

Census 2020 California Hard-to-Count Fact Sheet

State of California

Race and Hispanic Origin	
Total population	39,283,497
Hispanic or Latino of any race	39.0%
Hispanic Exclusive Race:	
White alone	37.2%
Black or African-American alone	5.5%
American Indian and Alaska Native alone	0.4%
Asian alone	14.3%
Native Hawaiian and Other Pacific Islander alone	0.4%
Some other race alone	0.3%
Two or more races	3.0%

Top 3 Languages Spoken at Home	
Total Limited-English Population (Persons 5 years and older who do not speak English "very well")	6,550,453
Spanish	61.7%
Chinese (incl. Mandarin, Cantonese)	10.2%
Other Indo-European languages	5.7%

Hard-to-Count Characteristics	
The California Hard-to-Count (CA-HTC) Index is based on multiple demographic, housing and socioeconomic variables correlated with an area being difficult to enumerate. Census tracts with higher indexes are likely to be places that will pose significant challenges to enumerate in 2020.	
Percent of Total Housing Units:	
That are vacant (includes seasonal)	8.0%
With 3 or more units in a multi-unit structure	29.0%
Percent of Occupied Housing Units (or Households):	
That are renter-occupied	45.2%
That are overcrowded	3.0%
Without broadband Internet	26.1%
With limited-English speaking ability	8.9%
That are non-family	31.3%
Receiving public assistance income	3.2%
Percent of population:	
Under 5 years old	6.2%
That is foreign-born	26.8%
Who moved from outside county in past year	4.9%
With income below 150 percent of poverty level	22.1%
Age 16 or older that are unemployed	6.1%
Age 25 or older who are not high school graduates	16.7%

California Hard-to-Count Characteristics in County	
Median CA-HTC Index all census tracts	37.0
Total Population in Census Tracts with above median CA-HTC	19,639,637
Leading HTC characteristics in those areas: Multi-unit structures, Crowded units, Non-high school graduates, Households receiving public assistance, Renter-occupied units	

Largest 35 Counties Sorted by Median CA-HTC Index			
County	Census 2020 Region	Total Population	CA-HTC Index
Imperial	10	180,701	73
Merced	4	271,382	64
Tulare	6	461,898	61.5
Fresno	6	984,521	58
Kern	6	887,641	55
Los Angeles	8	10,081,570	48
Madera	4	155,433	46
San Francisco	3	874,961	45
Monterey	5	433,410	43
Kings	6	150,691	43
Humboldt	2	135,940	41
San Bernardino	7	2,149,031	40
Stanislaus	4	543,194	39.5
San Joaquin	4	742,603	38
Butte	1	225,817	38
Yolo	1	217,352	38
Alameda	3	1,656,754	36
Riverside	7	2,411,439	33
Santa Barbara	5	444,829	32.5
Santa Clara	3	1,927,470	31
San Diego	10	3,316,073	30
Sacramento	1	1,524,553	30
Shasta	1	179,212	30
Orange	9	3,168,044	27
Santa Cruz	5	273,962	27
Napa	2	139,623	27
El Dorado	1	188,563	26
San Luis Obispo	5	282,165	25.5
San Mateo	3	767,423	25
Solano	3	441,829	23.5
Sonoma	2	499,772	22
Marin	3	259,943	20.5
Placer	1	385,512	20
Ventura	5	847,263	19.5
Contra Costa	3	1,142,251	19



For a detailed map of all census tracts, go to census.ca.gov/HTC-map

Data Source: U.S. Census Bureau, American Community Survey, 2015-2019 (5-year).

Geography Note: Census tracts do not cross county boundaries but a tract may be divided by city, district, and other boundaries. Also, the same tract number may be used in more than one county.

To learn more about California's Census 2020 efforts, please visit census.ca.gov

California

California Hard-to-Count Index by Census Tract

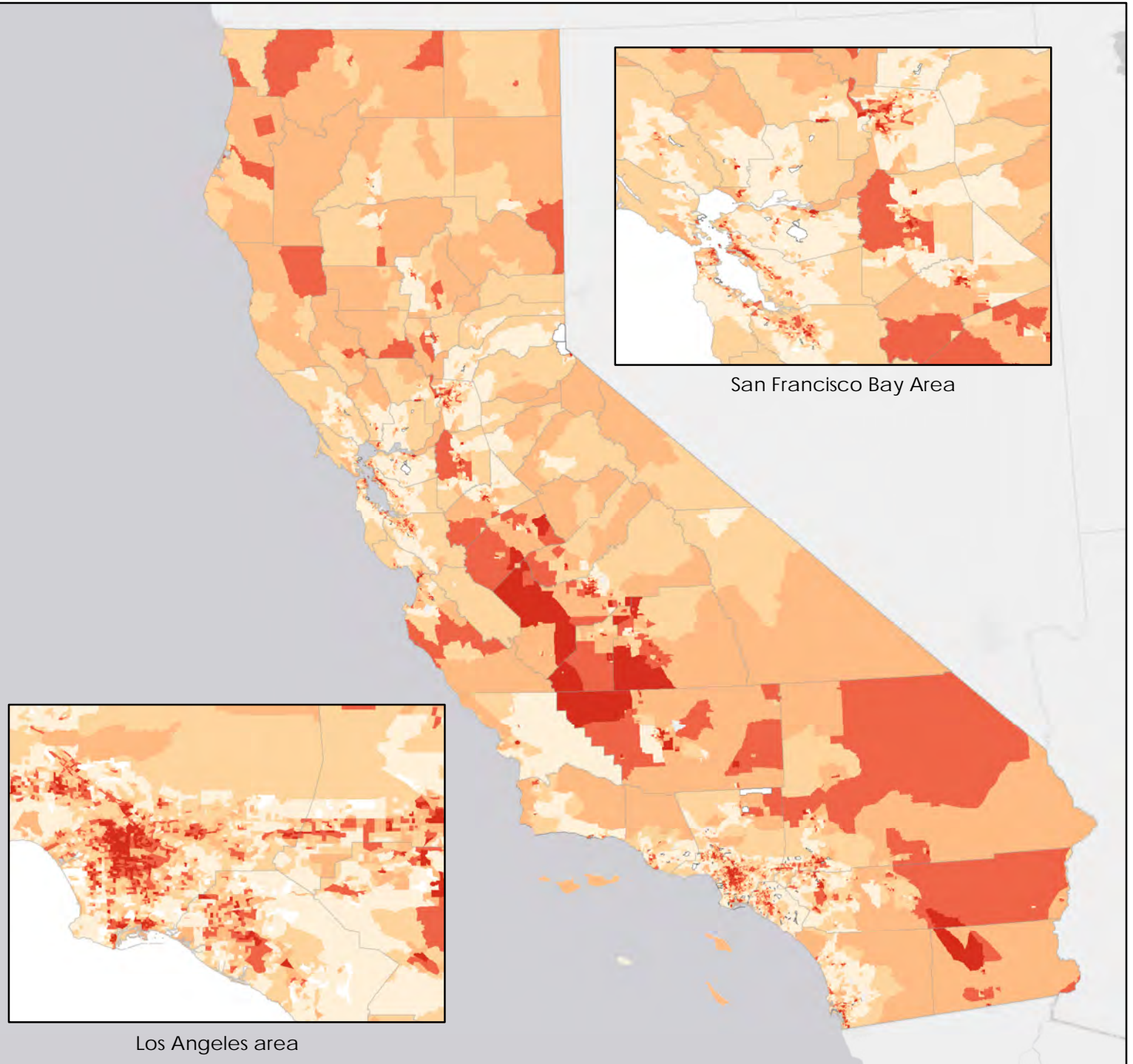
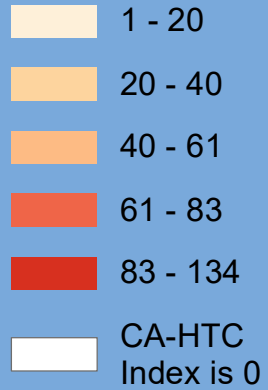

Census 2020 California Hard-to-Count Fact Sheet

Alameda County (CA Census 2020 Region 3)

Race and Hispanic Origin	
Total population	1,656,754
Hispanic or Latino of any race	22.4%
Hispanic Exclusive Race:	
White alone	31.4%
Black or African-American alone	10.3%
American Indian and Alaska Native alone	0.3%
Asian alone	29.9%
Native Hawaiian and Other Pacific Islander alone	0.8%
Some other race alone	0.3%
Two or more races	4.5%

Top 3 Languages Spoken at Home	
Total Limited-English Population (Persons 5 years and older who do not speak English "very well")	267,800
Spanish	36.0%
Chinese (incl. Mandarin, Cantonese)	29.6%
Other Indo-European languages	8.6%

Hard-to-Count Characteristics	
The California Hard-to-Count (CA-HTC) Index is based on multiple demographic, housing and socioeconomic variables correlated with an area being difficult to enumerate. Census tracts with higher indexes are likely to be places that will pose significant challenges to enumerate in 2020.	
Percent of Total Housing Units:	
That are vacant (includes seasonal)	5.1%
With 3 or more units in a multi-unit structure	34.0%
Percent of Occupied Housing Units (or Households):	
That are renter-occupied	46.5%
That are overcrowded	2.8%
Without broadband Internet	19.7%
With limited-English speaking ability	8.6%
That are non-family	33.4%
Receiving public assistance income	3.5%
Percent of population:	
Under 5 years old	5.8%
That is foreign-born	32.5%
Who moved from outside county in past year	6.4%
With income below 150 percent of poverty level	15.3%
Age 16 or older that are unemployed	4.6%
Age 25 or older who are not high school graduates	11.6%

California Hard-to-Count Characteristics in County	
Median CA-HTC index all census tracts	36.0
Total Population in Census Tracts with above median CA-HTC	773,720
Leading HTC characteristics in those areas: Multi-unit structures, Households receiving public assistance, Non-family households	

Top 5 CA-HTC Census Tracts in County	
Census Tract 4030:	
Total Population	2,905
CA-HTC Index	113.0
Leading HTC Reasons in Census Tract 4030: Multi-unit structures Foreign-born population Limited English-speaking households	
Census Tract 4026:	
Total Population	1,243
CA-HTC Index	109.0
Leading HTC Reasons in Census Tract 4026: Multi-unit structures Renter-occupied units Non-family households	
Census Tract 4074:	
Total Population	4,531
CA-HTC Index	105.0
Leading HTC Reasons in Census Tract 4074: Crowded units Households receiving public assistance Unemployed	
Census Tract 4053.02:	
Total Population	2,373
CA-HTC Index	102.0
Leading HTC Reasons in Census Tract 4053.02: Multi-unit structures Renter-occupied units Non-family households	
Census Tract 4062.01:	
Total Population	4,995
CA-HTC Index	102.0
Leading HTC Reasons in Census Tract 4062.01: Crowded units Renter-occupied units Non-high school graduates	



For a detailed map of all census tracts, go to census.ca.gov/HTC-map

Data Source: U.S. Census Bureau, American Community Survey, 2015-2019 (5-year).

Geography Note: Census tracts do not cross county boundaries but a tract may be divided by city, district, and other boundaries. Also, the same tract number may be used in more than one county.

To learn more about California's Census 2020 efforts, please visit census.ca.gov

Alameda County

California Hard-to-Count Index by Census Tract

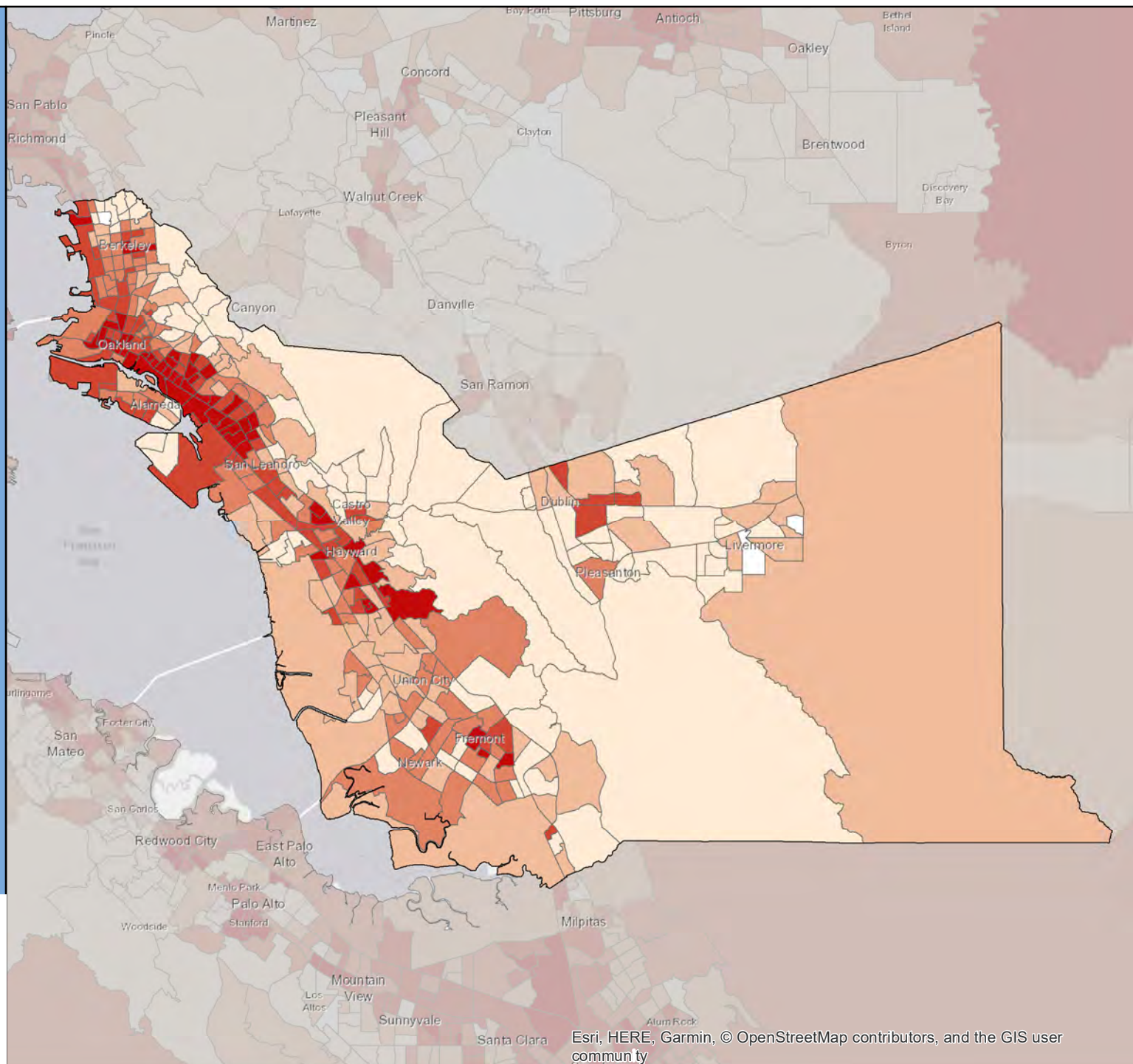
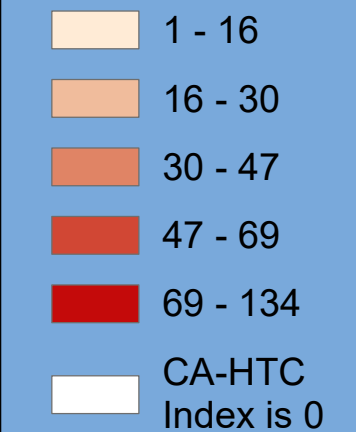

Census 2020 California Hard-to-Count Fact Sheet

Alpine County (CA Census 2020 Region 4)

Race and Hispanic Origin	
Total population	1,039
Hispanic or Latino of any race	12.5%
Hispanic Exclusive Race:	
White alone	53.0%
Black or African-American alone	0.9%
American Indian and Alaska Native alone	30.2%
Asian alone	1.0%
Native Hawaiian and Other Pacific Islander alone	0.0%
Some other race alone	0.0%
Two or more races	2.4%

Top 3 Languages Spoken at Home	
Total Limited-English Population (Persons 5 years and older who do not speak English "very well")	36
Spanish	63.9%
Other and unspecified languages	16.7%
Vietnamese	13.9%

Hard-to-Count Characteristics	
The California Hard-to-Count (CA-HTC) Index is based on multiple demographic, housing and socioeconomic variables correlated with an area being difficult to enumerate. Census tracts with higher indexes are likely to be places that will pose significant challenges to enumerate in 2020.	
Percent of Total Housing Units:	
That are vacant (includes seasonal)	80.2%
With 3 or more units in a multi-unit structure	29.9%
Percent of Occupied Housing Units (or Households):	
That are renter-occupied	16.0%
That are overcrowded	0.9%
Without broadband Internet	29.4%
With limited-English speaking ability	1.7%
That are non-family	34.0%
Receiving public assistance income	4.6%
Percent of population:	
Under 5 years old	4.2%
That is foreign-born	5.1%
Who moved from outside county in past year	5.3%
With income below 150 percent of poverty level	29.6%
Age 16 or older that are unemployed	12.5%
Age 25 or older who are not high school graduates	8.8%

California Hard-to-Count Characteristics in County	
Median CA-HTC index all census tracts	44.0
Total Population in Census Tracts with above median CA-HTC	
Leading HTC characteristics in those areas:	

Top 5 CA-HTC Census Tracts in County	
Census Tract 100:	
Total Population	1,039
CA-HTC Index	44.0
Leading HTC Reasons in Census Tract 100:	
Vacant housing units	
Unemployed	
Households receiving public assistance	



For a detailed map of all census tracts, go to census.ca.gov/HTC-map

Data Source: U.S. Census Bureau, American Community Survey, 2015-2019 (5-year).

Geography Note: Census tracts do not cross county boundaries but a tract may be divided by city, district, and other boundaries. Also, the same tract number may be used in more than one county.

To learn more about California's Census 2020 efforts, please visit census.ca.gov

Alpine County

California Hard-to-Count Index by Census Tract

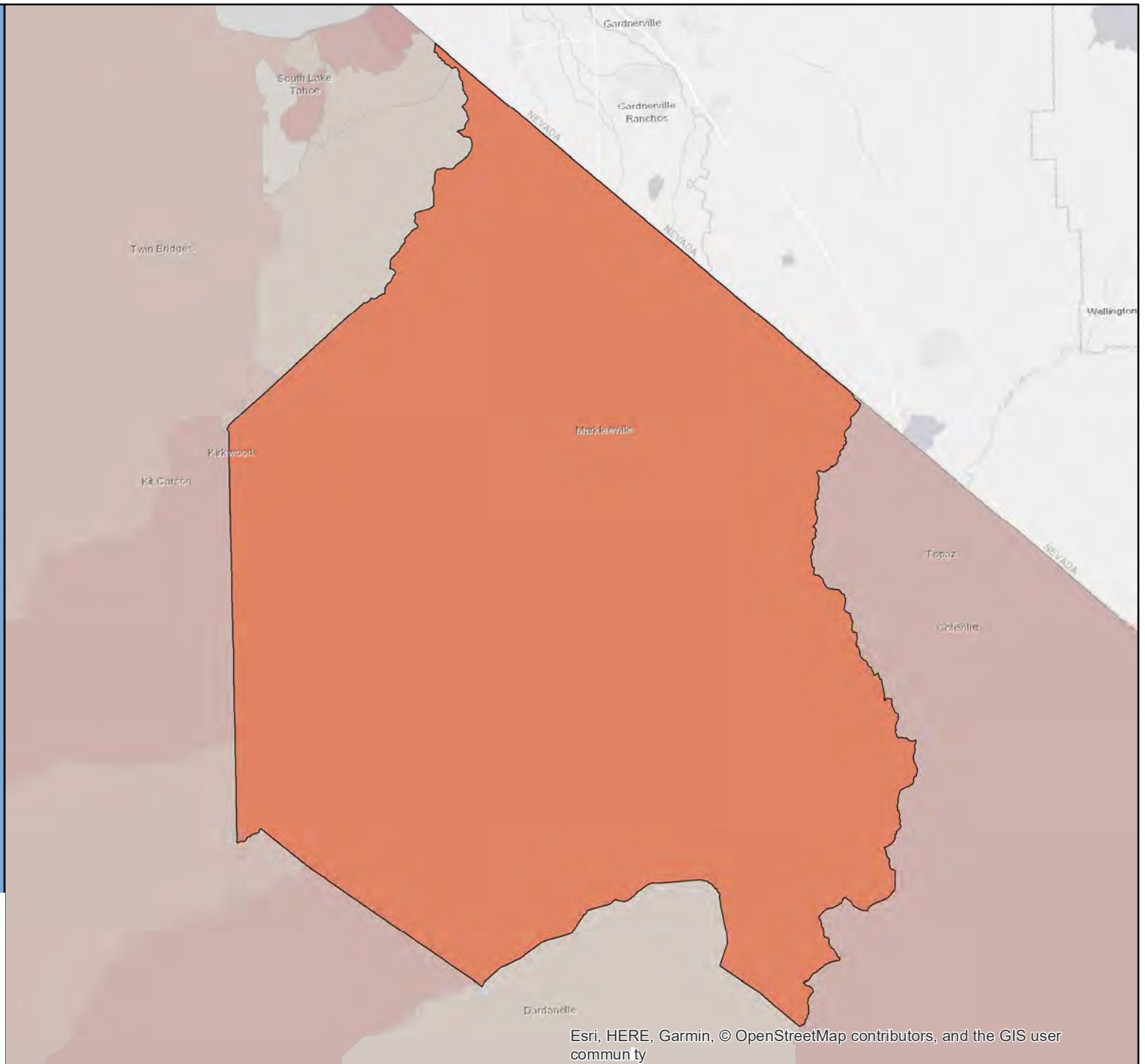
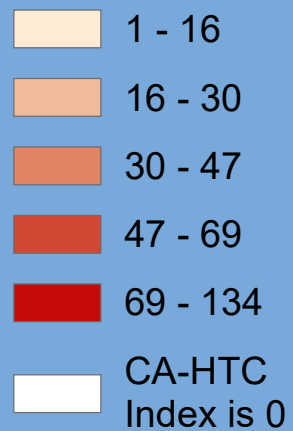

Esri, HERE, Garmin, © OpenStreetMap contributors, and the GIS user community

Census 2020 California Hard-to-Count Fact Sheet

Amador County (CA Census 2020 Region 4)

Race and Hispanic Origin	
Total population	38,429
Hispanic or Latino of any race	13.9%
Hispanic Exclusive Race:	
White alone	78.2%
Black or African-American alone	2.2%
American Indian and Alaska Native alone	0.6%
Asian alone	1.2%
Native Hawaiian and Other Pacific Islander alone	0.1%
Some other race alone	0.0%
Two or more races	3.7%

Top 3 Languages Spoken at Home	
Total Limited-English Population (Persons 5 years and older who do not speak English "very well")	976
Spanish	80.2%
Chinese (incl. Mandarin, Cantonese)	5.6%
Other Indo-European languages	3.3%

Hard-to-Count Characteristics	
The California Hard-to-Count (CA-HTC) Index is based on multiple demographic, housing and socioeconomic variables correlated with an area being difficult to enumerate. Census tracts with higher indexes are likely to be places that will pose significant challenges to enumerate in 2020.	
Percent of Total Housing Units:	
That are vacant (includes seasonal)	20.6%
With 3 or more units in a multi-unit structure	6.2%
Percent of Occupied Housing Units (or Households):	
That are renter-occupied	23.5%
That are overcrowded	0.5%
Without broadband Internet	33.7%
With limited-English speaking ability	0.5%
That are non-family	32.4%
Receiving public assistance income	2.4%
Percent of population:	
Under 5 years old	4.0%
That is foreign-born	6.0%
Who moved from outside county in past year	8.1%
With income below 150 percent of poverty level	17.9%
Age 16 or older that are unemployed	6.9%
Age 25 or older who are not high school graduates	10.0%

California Hard-to-Count Characteristics in County	
Median CA-HTC index all census tracts	33.0
Total Population in Census Tracts with above median CA-HTC	15,670
Leading HTC characteristics in those areas:	
Vacant housing units, Unemployed, Moved recently	

Top 5 CA-HTC Census Tracts in County	
Census Tract 1.02:	
Total Population	1,982
CA-HTC Index	51.0
Leading HTC Reasons in Census Tract 1.02:	
Vacant housing units	
Unemployed	
Households receiving public assistance	
Census Tract 3.01:	
Total Population	5,105
CA-HTC Index	36.0
Leading HTC Reasons in Census Tract 3.01:	
Vacant housing units	
Moved recently	
Households without broadband subscription	
Census Tract 4.01:	
Total Population	4,675
CA-HTC Index	36.0
Leading HTC Reasons in Census Tract 4.01:	
Vacant housing units	
Unemployed	
Moved recently	
Census Tract 1.01:	
Total Population	3,908
CA-HTC Index	35.0
Leading HTC Reasons in Census Tract 1.01:	
Vacant housing units	
Unemployed	
Non-family households	
Census Tract 5:	
Total Population	3,152
CA-HTC Index	33.0
Leading HTC Reasons in Census Tract 5:	
Vacant housing units	
Households without broadband subscription	
Moved recently	



For a detailed map of all census tracts, go to census.ca.gov/HTC-map

Data Source: U.S. Census Bureau, American Community Survey, 2015-2019 (5-year).

Geography Note: Census tracts do not cross county boundaries but a tract may be divided by city, district, and other boundaries. Also, the same tract number may be used in more than one county.

To learn more about California's Census 2020 efforts, please visit census.ca.gov

Amador County

California Hard-to-Count Index by Census Tract

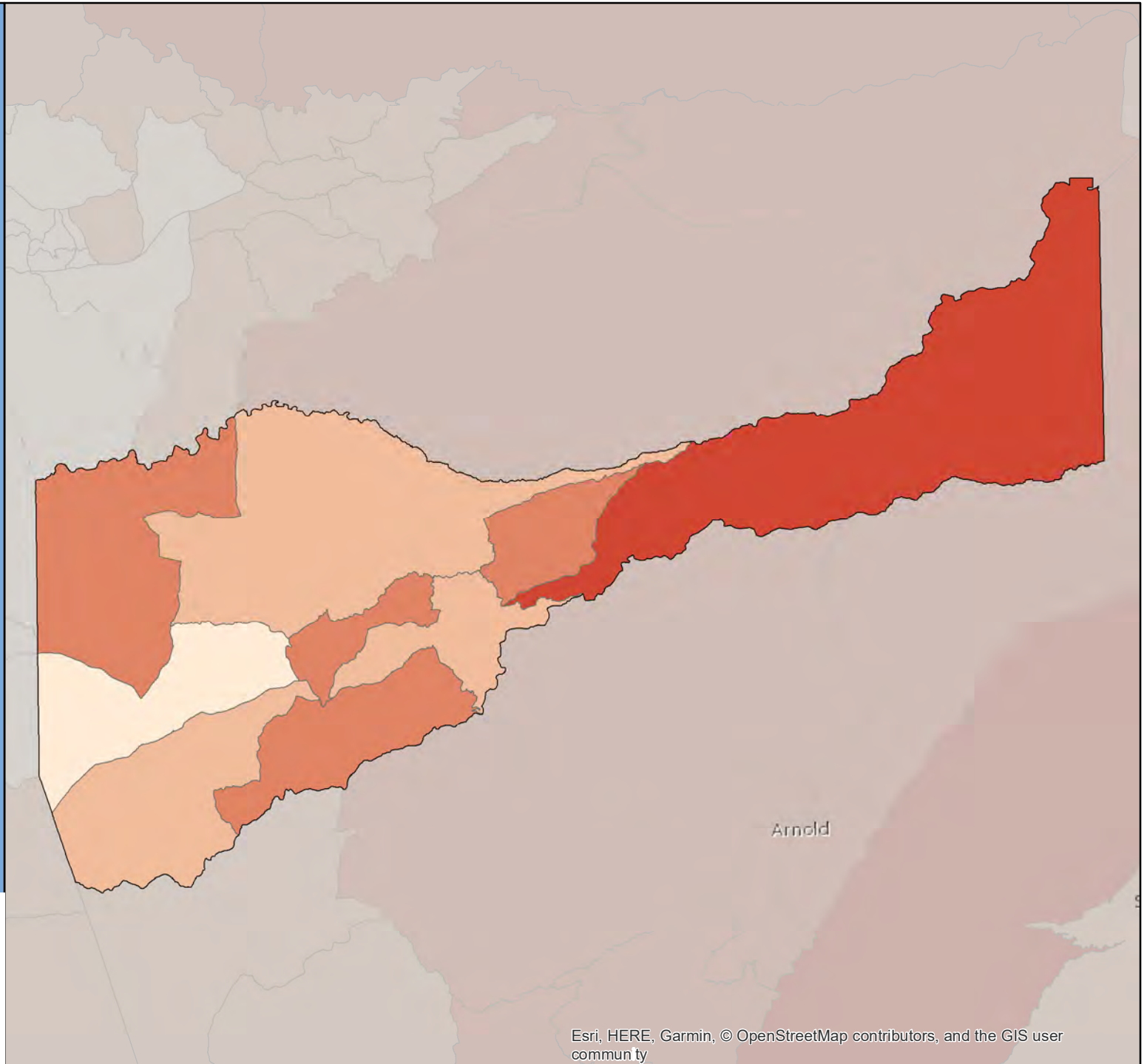
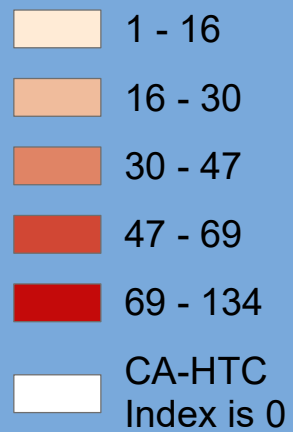

Census 2020 California Hard-to-Count Fact Sheet

Butte County

(CA Census 2020 Region 1)

Race and Hispanic Origin	
Total population	225,817
Hispanic or Latino of any race	16.3%
Hispanic Exclusive Race:	
White alone	72.0%
Black or African-American alone	1.5%
American Indian and Alaska Native alone	0.8%
Asian alone	4.5%
Native Hawaiian and Other Pacific Islander alone	0.2%
Some other race alone	0.1%
Two or more races	4.6%

Top 3 Languages Spoken at Home	
Total Limited-English Population (Persons 5 years and older who do not speak English "very well")	11,570
Spanish	61.1%
Other Asian and Pacific Island languages	22.0%
Other Indo-European languages	4.5%

Hard-to-Count Characteristics	
The California Hard-to-Count (CA-HTC) Index is based on multiple demographic, housing and socioeconomic variables correlated with an area being difficult to enumerate. Census tracts with higher indexes are likely to be places that will pose significant challenges to enumerate in 2020.	
Percent of Total Housing Units:	
That are vacant (includes seasonal)	11.6%
With 3 or more units in a multi-unit structure	19.1%
Percent of Occupied Housing Units (or Households):	
That are renter-occupied	41.0%
That are overcrowded	0.8%
Without broadband Internet	30.6%
With limited-English speaking ability	2.3%
That are non-family	39.7%
Receiving public assistance income	4.0%
Percent of population:	
Under 5 years old	5.5%
That is foreign-born	7.3%
Who moved from outside county in past year	6.4%
With income below 150 percent of poverty level	29.0%
Age 16 or older that are unemployed	8.1%
Age 25 or older who are not high school graduates	10.8%

California Hard-to-Count Characteristics in County	
Median CA-HTC index all census tracts	38.0
Total Population in Census Tracts with above median CA-HTC	103,719
Leading HTC characteristics in those areas: Below 150 percent of poverty level, Unemployed, Vacant housing units	

Top 5 CA-HTC Census Tracts in County	
Census Tract 6.04:	
Total Population	4,245
CA-HTC Index	85.0
Leading HTC Reasons in Census Tract 6.04: Renter-occupied units Non-family households Below 150 percent of poverty level	
Census Tract 6.03:	
Total Population	3,681
CA-HTC Index	80.0
Leading HTC Reasons in Census Tract 6.03: Non-family households Below 150 percent of poverty level Moved recently	
Census Tract 5.02:	
Total Population	4,402
CA-HTC Index	80.0
Leading HTC Reasons in Census Tract 5.02: Non-family households Below 150 percent of poverty level Unemployed	
Census Tract 28:	
Total Population	3,883
CA-HTC Index	80.0
Leading HTC Reasons in Census Tract 28: Households receiving public assistance Children under 5 Below 150 percent of poverty level	
Census Tract 25:	
Total Population	5,946
CA-HTC Index	77.0
Leading HTC Reasons in Census Tract 25: Households receiving public assistance Below 150 percent of poverty level Unemployed	



For a detailed map of all census tracts, go to census.ca.gov/HTC-map

Data Source: U.S. Census Bureau, American Community Survey, 2015-2019 (5-year).

Geography Note: Census tracts do not cross county boundaries but a tract may be divided by city, district, and other boundaries. Also, the same tract number may be used in more than one county.

To learn more about California's Census 2020 efforts, please visit census.ca.gov

Butte County

California Hard-to-Count Index by Census Tract

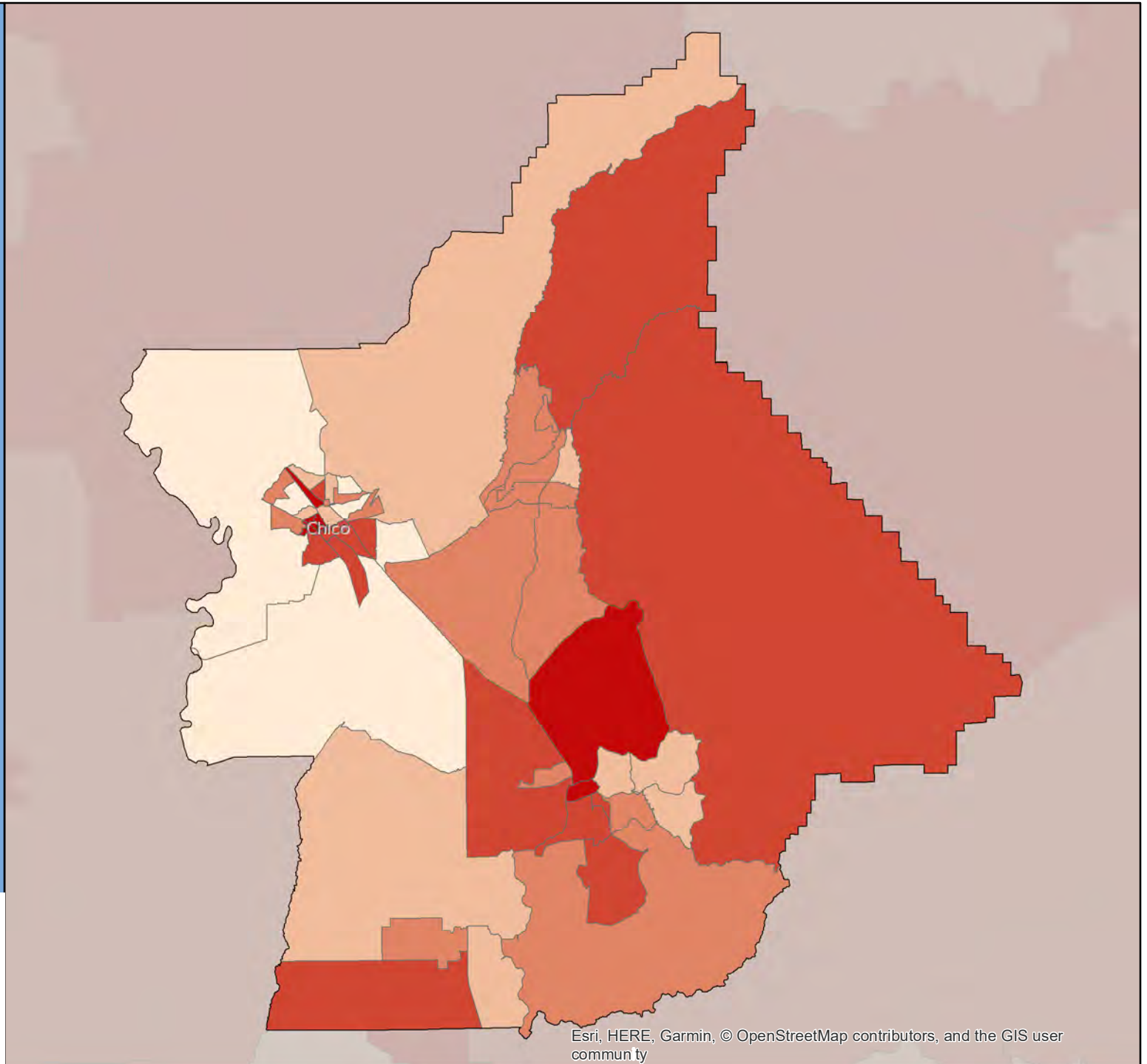

Esri, HERE, Garmin, © OpenStreetMap contributors, and the GIS user community

Census 2020 California Hard-to-Count Fact Sheet

Calaveras County (CA Census 2020 Region 4)

Race and Hispanic Origin	
Total population	45,514
Hispanic or Latino of any race	12.1%
Hispanic Exclusive Race:	
White alone	80.9%
Black or African-American alone	0.7%
American Indian and Alaska Native alone	0.4%
Asian alone	1.5%
Native Hawaiian and Other Pacific Islander alone	0.0%
Some other race alone	0.1%
Two or more races	4.2%

Top 3 Languages Spoken at Home	
Total Limited-English Population (Persons 5 years and older who do not speak English "very well")	705
Spanish	55.3%
Chinese (incl. Mandarin, Cantonese)	9.5%
Other Asian and Pacific Island languages	7.1%

Hard-to-Count Characteristics	
The California Hard-to-Count (CA-HTC) Index is based on multiple demographic, housing and socioeconomic variables correlated with an area being difficult to enumerate. Census tracts with higher indexes are likely to be places that will pose significant challenges to enumerate in 2020.	
Percent of Total Housing Units:	
That are vacant (includes seasonal)	39.5%
With 3 or more units in a multi-unit structure	3.4%
Percent of Occupied Housing Units (or Households):	
That are renter-occupied	22.2%
That are overcrowded	0.6%
Without broadband Internet	40.2%
With limited-English speaking ability	0.6%
That are non-family	31.0%
Receiving public assistance income	2.8%
Percent of population:	
Under 5 years old	4.2%
That is foreign-born	4.8%
Who moved from outside county in past year	5.8%
With income below 150 percent of poverty level	18.1%
Age 16 or older that are unemployed	6.4%
Age 25 or older who are not high school graduates	9.8%

California Hard-to-Count Characteristics in County	
Median CA-HTC index all census tracts	37.5
Total Population in Census Tracts with above median CA-HTC	14,882
Leading HTC characteristics in those areas: Vacant housing units, Moved recently, Households without broadband subscription	

Top 5 CA-HTC Census Tracts in County	
Census Tract 4:	
Total Population	2,722
CA-HTC Index	46.0
Leading HTC Reasons in Census Tract 4: Vacant housing units Unemployed Non-family households	
Census Tract 5.01:	
Total Population	2,776
CA-HTC Index	46.0
Leading HTC Reasons in Census Tract 5.01: Vacant housing units Children under 5 Unemployed	
Census Tract 3:	
Total Population	7,496
CA-HTC Index	45.0
Leading HTC Reasons in Census Tract 3: Vacant housing units Households without broadband subscription Moved recently	
Census Tract 5.03:	
Total Population	1,431
CA-HTC Index	40.0
Leading HTC Reasons in Census Tract 5.03: Vacant housing units Moved recently Non-family households	
Census Tract 5.04:	
Total Population	457
CA-HTC Index	38.0
Leading HTC Reasons in Census Tract 5.04: Vacant housing units Unemployed Moved recently	



For a detailed map of all census tracts, go to census.ca.gov/HTC-map

Data Source: U.S. Census Bureau, American Community Survey, 2015-2019 (5-year).

Geography Note: Census tracts do not cross county boundaries but a tract may be divided by city, district, and other boundaries. Also, the same tract number may be used in more than one county.

To learn more about California's Census 2020 efforts, please visit census.ca.gov

Calaveras County

California Hard-to-Count Index by Census Tract

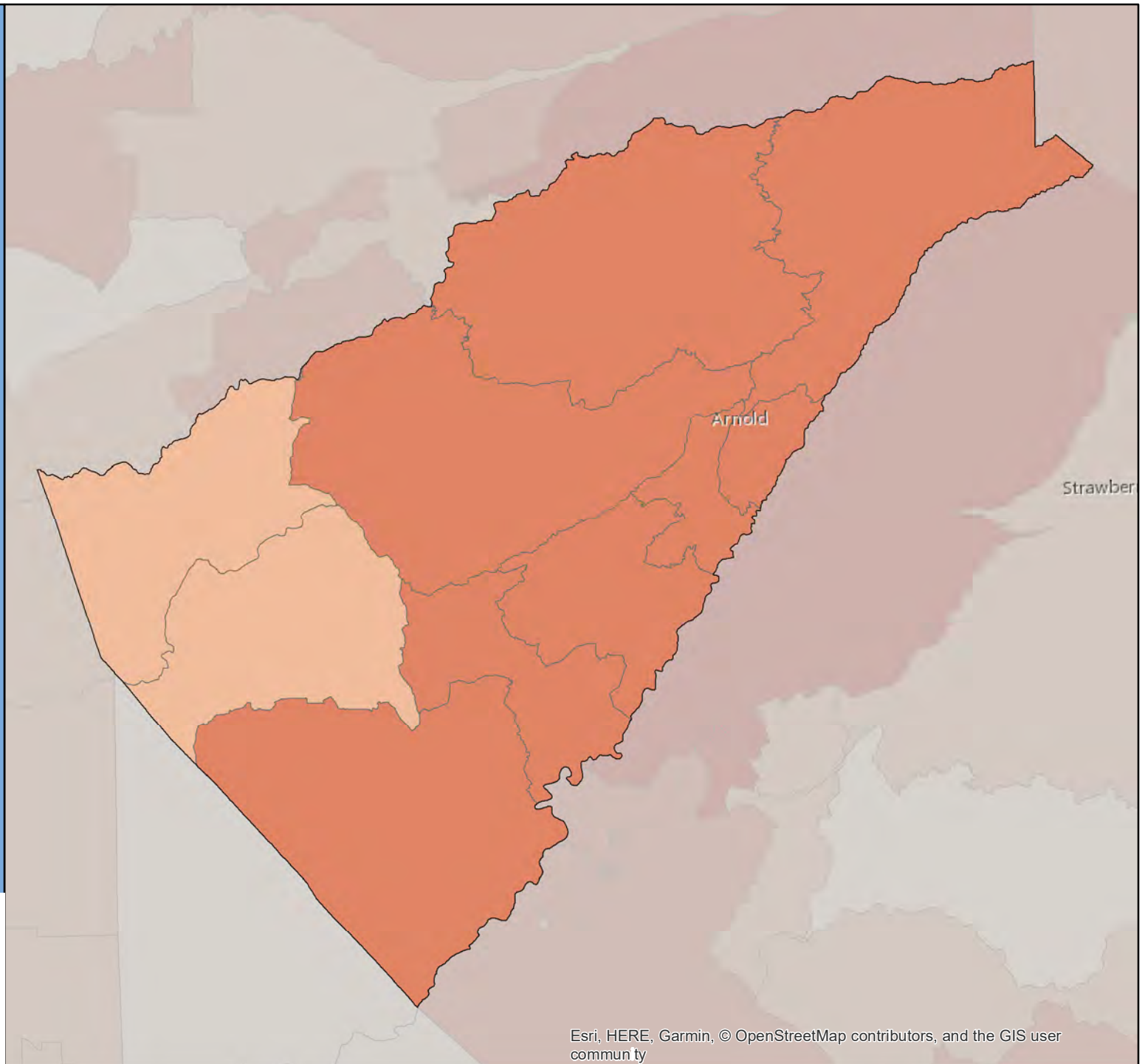

Census 2020 California Hard-to-Count Fact Sheet

Colusa County (CA Census 2020 Region 1)

Race and Hispanic Origin	
Total population	21,454
Hispanic or Latino of any race	59.4%
Hispanic Exclusive Race:	
White alone	35.3%
Black or African-American alone	1.2%
American Indian and Alaska Native alone	0.7%
Asian alone	1.3%
Native Hawaiian and Other Pacific Islander alone	0.2%
Some other race alone	0.2%
Two or more races	1.8%

Top 3 Languages Spoken at Home	
Total Limited-English Population (Persons 5 years and older who do not speak English "very well")	4,128
Spanish	98.1%
Other Indo-European languages	0.8%
Other Asian and Pacific Island languages	0.5%

Hard-to-Count Characteristics	
The California Hard-to-Count (CA-HTC) Index is based on multiple demographic, housing and socioeconomic variables correlated with an area being difficult to enumerate. Census tracts with higher indexes are likely to be places that will pose significant challenges to enumerate in 2020.	
Percent of Total Housing Units:	
That are vacant (includes seasonal)	10.2%
With 3 or more units in a multi-unit structure	10.3%
Percent of Occupied Housing Units (or Households):	
That are renter-occupied	39.0%
That are overcrowded	1.7%
Without broadband Internet	55.3%
With limited-English speaking ability	10.4%
That are non-family	26.3%
Receiving public assistance income	4.9%
Percent of population:	
Under 5 years old	7.3%
That is foreign-born	27.0%
Who moved from outside county in past year	5.4%
With income below 150 percent of poverty level	23.5%
Age 16 or older that are unemployed	4.3%
Age 25 or older who are not high school graduates	28.7%

California Hard-to-Count Characteristics in County	
Median CA-HTC index all census tracts	45.0
Total Population in Census Tracts with above median CA-HTC	11,610
Leading HTC characteristics in those areas: Households without broadband subscription, Non-high school graduates, Children under 5	

Top 5 CA-HTC Census Tracts in County	
Census Tract 1:	
Total Population	5,647
CA-HTC Index	62.0
Leading HTC Reasons in Census Tract 1: Households without broadband subscription Non-high school graduates Moved recently	
Census Tract 3:	
Total Population	5,963
CA-HTC Index	48.0
Leading HTC Reasons in Census Tract 3: Households without broadband subscription Non-high school graduates Children under 5	
Census Tract 4:	
Total Population	2,252
CA-HTC Index	45.0
Leading HTC Reasons in Census Tract 4: Households without broadband subscription Vacant housing units Households receiving public assistance	
Census Tract 5:	
Total Population	2,565
CA-HTC Index	38.0
Leading HTC Reasons in Census Tract 5: Vacant housing units Households receiving public assistance Moved recently	
Census Tract 2:	
Total Population	5,027
CA-HTC Index	31.0
Leading HTC Reasons in Census Tract 2: Children under 5 Households receiving public assistance Moved recently	



For a detailed map of all census tracts, go to census.ca.gov/HTC-map

Data Source: U.S. Census Bureau, American Community Survey, 2015-2019 (5-year).

Geography Note: Census tracts do not cross county boundaries but a tract may be divided by city, district, and other boundaries. Also, the same tract number may be used in more than one county.

To learn more about California's Census 2020 efforts, please visit census.ca.gov

Colusa County

California Hard-to-Count Index by Census Tract

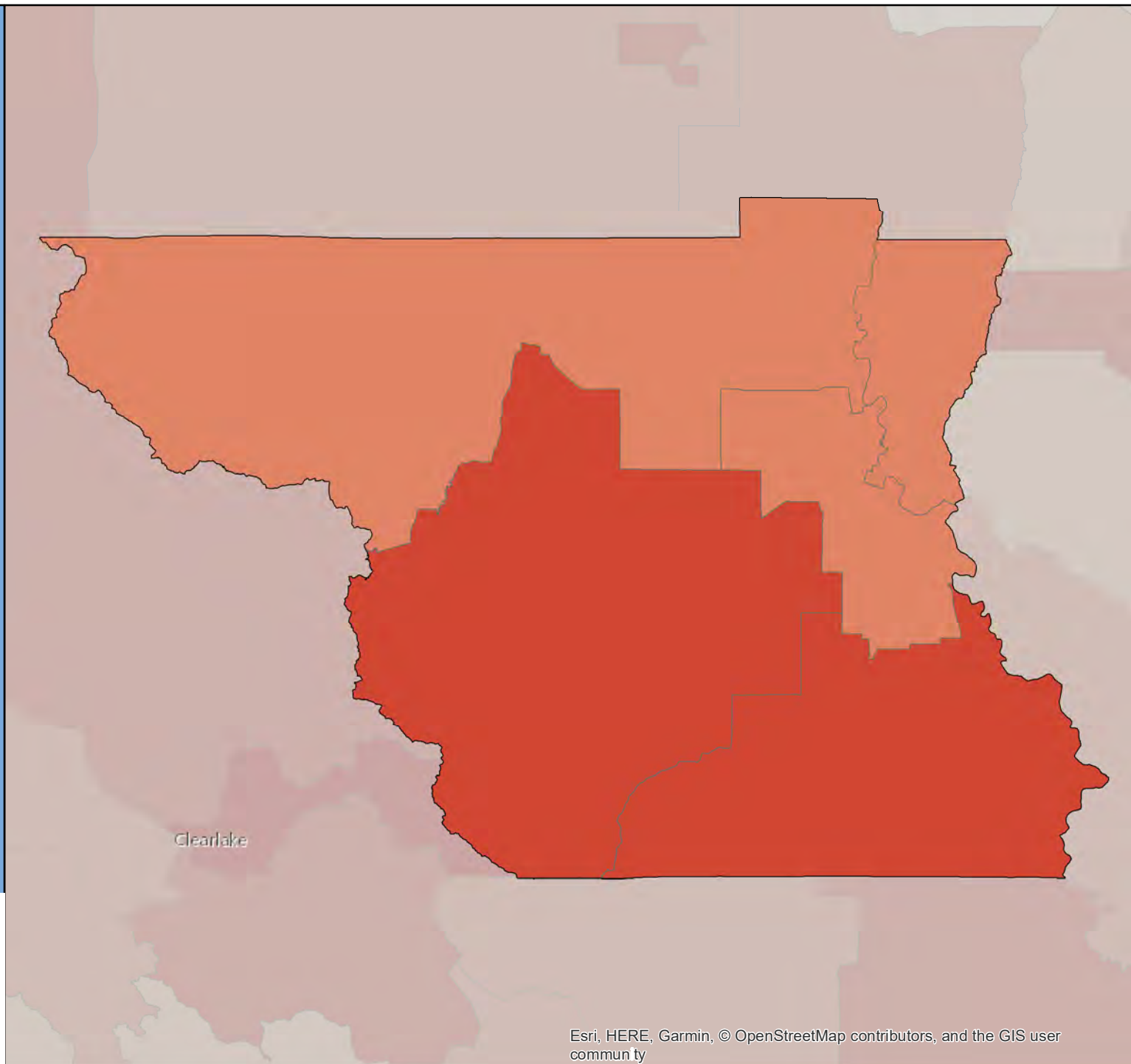

Census 2020 California Hard-to-Count Fact Sheet

Contra Costa County

(CA Census 2020 Region 3)

Race and Hispanic Origin	
Total population	1,142,251
Hispanic or Latino of any race	25.6%
Hispanic Exclusive Race:	
White alone	43.8%
Black or African-American alone	8.4%
American Indian and Alaska Native alone	0.2%
Asian alone	16.5%
Native Hawaiian and Other Pacific Islander alone	0.5%
Some other race alone	0.3%
Two or more races	4.7%

Top 3 Languages Spoken at Home	
Total Limited-English Population (Persons 5 years and older who do not speak English "very well")	145,037
Spanish	55.8%
Chinese (incl. Mandarin, Cantonese)	12.2%
Other Indo-European languages	9.5%

Hard-to-Count Characteristics	
The California Hard-to-Count (CA-HTC) Index is based on multiple demographic, housing and socioeconomic variables correlated with an area being difficult to enumerate. Census tracts with higher indexes are likely to be places that will pose significant challenges to enumerate in 2020.	
Percent of Total Housing Units:	
That are vacant (includes seasonal)	4.6%
With 3 or more units in a multi-unit structure	21.9%
Percent of Occupied Housing Units (or Households):	
That are renter-occupied	34.1%
That are overcrowded	1.5%
Without broadband Internet	18.8%
With limited-English speaking ability	6.2%
That are non-family	27.9%
Receiving public assistance income	2.4%
Percent of population:	
Under 5 years old	5.7%
That is foreign-born	25.4%
Who moved from outside county in past year	6.0%
With income below 150 percent of poverty level	14.6%
Age 16 or older that are unemployed	5.3%
Age 25 or older who are not high school graduates	10.5%

California Hard-to-Count Characteristics in County	
Median CA-HTC index all census tracts	19.0
Total Population in Census Tracts with above median CA-HTC	551,875
Leading HTC characteristics in those areas: Moved recently, Foreign-born population, Multi-unit structures	

Top 5 CA-HTC Census Tracts in County	
Census Tract 3361.02:	
Total Population	7,319
CA-HTC Index	107.0
Leading HTC Reasons in Census Tract 3361.02: Multi-unit structures Households receiving public assistance Children under 5	
Census Tract 3362.02:	
Total Population	6,222
CA-HTC Index	99.0
Leading HTC Reasons in Census Tract 3362.02: Foreign-born population Limited English-speaking households Multi-unit structures	
Census Tract 3072.02:	
Total Population	4,299
CA-HTC Index	94.0
Leading HTC Reasons in Census Tract 3072.02: Below 150 percent of poverty level Households receiving public assistance Unemployed	
Census Tract 3050:	
Total Population	6,561
CA-HTC Index	88.0
Leading HTC Reasons in Census Tract 3050: Unemployed Households receiving public assistance Renter-occupied units	
Census Tract 3690.01:	
Total Population	7,254
CA-HTC Index	84.0
Leading HTC Reasons in Census Tract 3690.01: Foreign-born population Limited English-speaking households Multi-unit structures	



For a detailed map of all census tracts, go to census.ca.gov/HTC-map

Data Source: U.S. Census Bureau, American Community Survey, 2015-2019 (5-year).

Geography Note: Census tracts do not cross county boundaries but a tract may be divided by city, district, and other boundaries. Also, the same tract number may be used in more than one county.

To learn more about California's Census 2020 efforts, please visit census.ca.gov

Contra Costa County

California Hard-to-Count Index by Census Tract

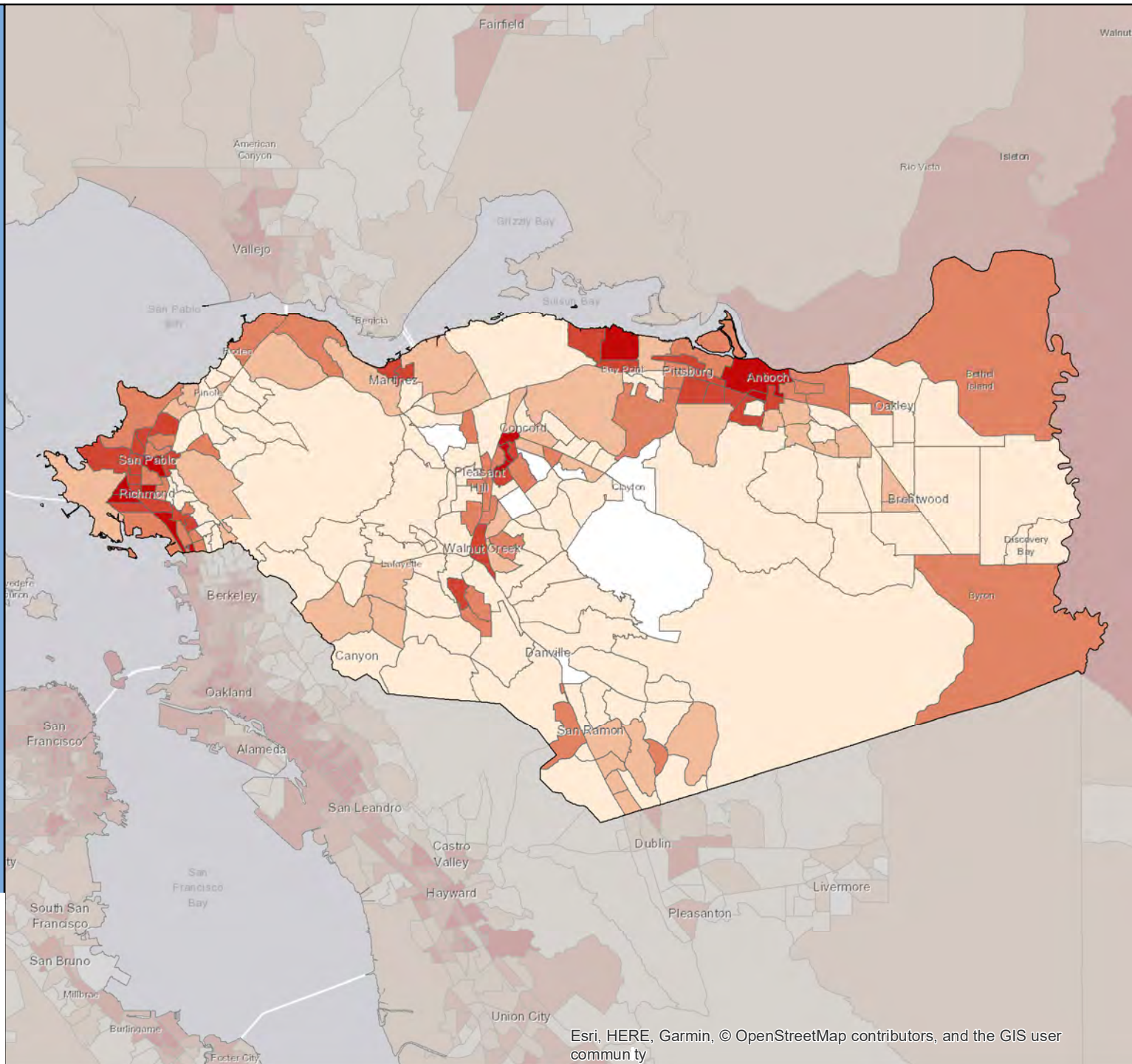
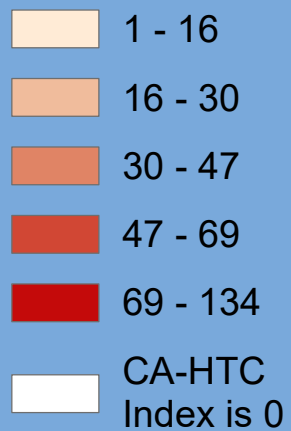

Esri, HERE, Garmin, © OpenStreetMap contributors, and the GIS user community

Census 2020 California Hard-to-Count Fact Sheet

Del Norte County (CA Census 2020 Region 2)

Race and Hispanic Origin	
Total population	27,495
Hispanic or Latino of any race	19.7%
Hispanic Exclusive Race:	
White alone	61.9%
Black or African-American alone	3.3%
American Indian and Alaska Native alone	7.1%
Asian alone	3.1%
Native Hawaiian and Other Pacific Islander alone	0.2%
Some other race alone	0.6%
Two or more races	4.1%

Top 3 Languages Spoken at Home	
Total Limited-English Population (Persons 5 years and older who do not speak English "very well")	974
Spanish	46.9%
Other Indo-European languages	17.1%
Other Asian and Pacific Island languages	16.2%

Hard-to-Count Characteristics	
The California Hard-to-Count (CA-HTC) Index is based on multiple demographic, housing and socioeconomic variables correlated with an area being difficult to enumerate. Census tracts with higher indexes are likely to be places that will pose significant challenges to enumerate in 2020.	
Percent of Total Housing Units:	
That are vacant (includes seasonal)	12.6%
With 3 or more units in a multi-unit structure	9.2%
Percent of Occupied Housing Units (or Households):	
That are renter-occupied	36.9%
That are overcrowded	1.2%
Without broadband Internet	34.6%
With limited-English speaking ability	1.3%
That are non-family	38.3%
Receiving public assistance income	6.1%
Percent of population:	
Under 5 years old	5.6%
That is foreign-born	7.6%
Who moved from outside county in past year	10.9%
With income below 150 percent of poverty level	29.5%
Age 16 or older that are unemployed	7.7%
Age 25 or older who are not high school graduates	19.9%

California Hard-to-Count Characteristics in County	
Median CA-HTC index all census tracts	41.0
Total Population in Census Tracts with above median CA-HTC	11,082
Leading HTC characteristics in those areas: Moved recently, Below 150 percent of poverty level, Unemployed	

Top 5 CA-HTC Census Tracts in County	
Census Tract 2.03:	
Total Population	1,251
CA-HTC Index	70.0
Leading HTC Reasons in Census Tract 2.03: Households without broadband subscription Vacant housing units Unemployed	
Census Tract 1.01:	
Total Population	4,101
CA-HTC Index	64.0
Leading HTC Reasons in Census Tract 1.01: Households receiving public assistance Moved recently Non-family households	
Census Tract 1.04:	
Total Population	2,428
CA-HTC Index	56.0
Leading HTC Reasons in Census Tract 1.04: Moved recently Below 150 percent of poverty level Children under 5	
Census Tract 1.02:	
Total Population	3,302
CA-HTC Index	45.0
Leading HTC Reasons in Census Tract 1.02: Unemployed Below 150 percent of poverty level Vacant housing units	
Census Tract 2.01:	
Total Population	6,108
CA-HTC Index	37.0
Leading HTC Reasons in Census Tract 2.01: Moved recently Non-high school graduates Households receiving public assistance	



For a detailed map of all census tracts, go to census.ca.gov/HTC-map

Data Source: U.S. Census Bureau, American Community Survey, 2015-2019 (5-year).

Geography Note: Census tracts do not cross county boundaries but a tract may be divided by city, district, and other boundaries. Also, the same tract number may be used in more than one county.

To learn more about California's Census 2020 efforts, please visit census.ca.gov

Del Norte County

California Hard-to-
Count Index by
Census Tract

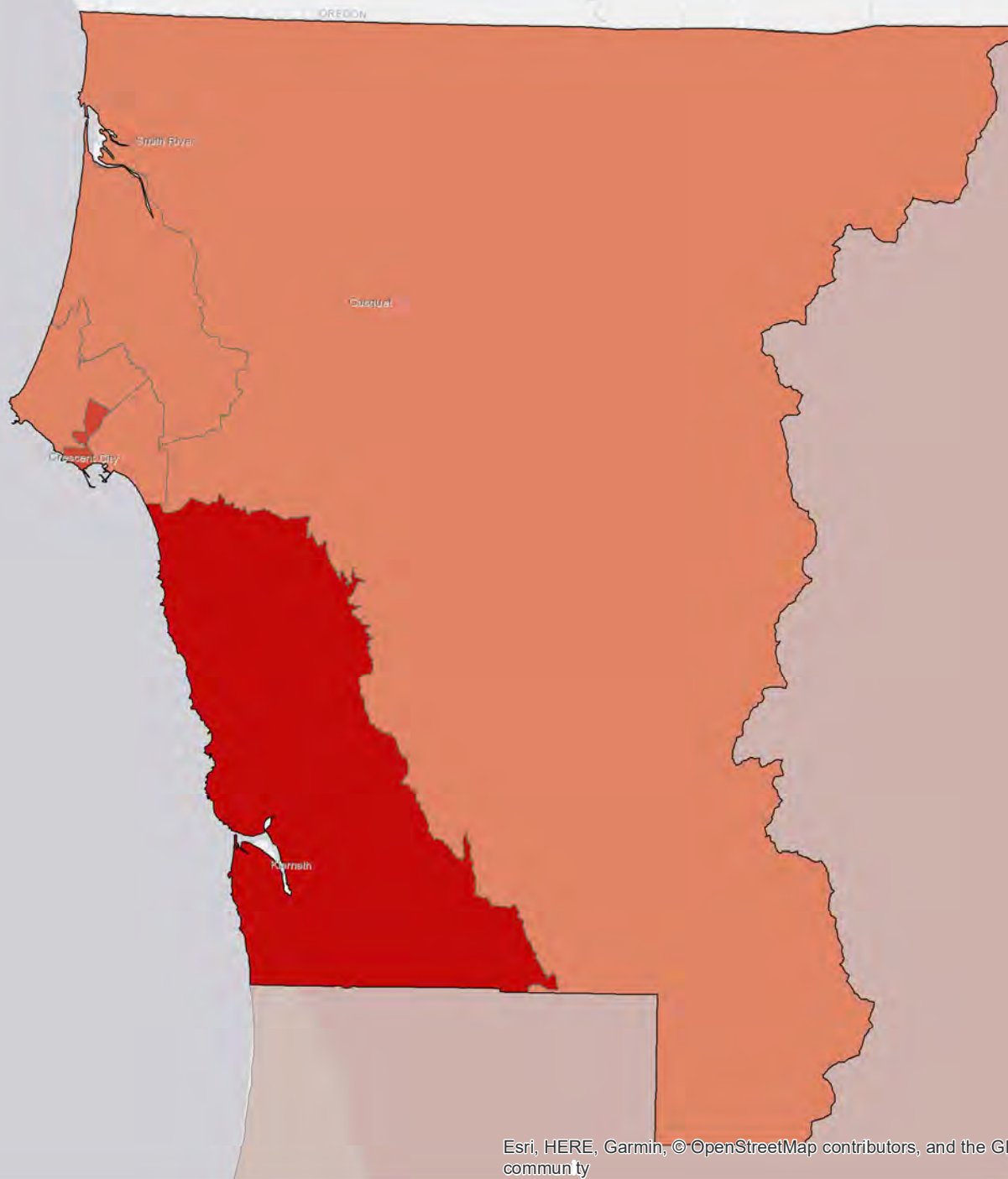
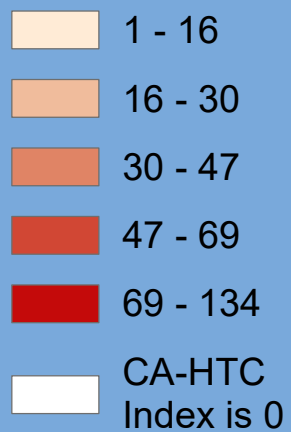

Census 2020 California Hard-to-Count Fact Sheet

El Dorado County (CA Census 2020 Region 1)

Race and Hispanic Origin	
Total population	188,563
Hispanic or Latino of any race	12.8%
Hispanic Exclusive Race:	
White alone	77.8%
Black or African-American alone	0.8%
American Indian and Alaska Native alone	0.5%
Asian alone	4.5%
Native Hawaiian and Other Pacific Islander alone	0.3%
Some other race alone	0.2%
Two or more races	3.1%

Top 3 Languages Spoken at Home	
Total Limited-English Population (Persons 5 years and older who do not speak English "very well")	6,432
Spanish	52.1%
Other Indo-European languages	10.2%
Other Asian and Pacific Island languages	9.7%

Hard-to-Count Characteristics	
The California Hard-to-Count (CA-HTC) Index is based on multiple demographic, housing and socioeconomic variables correlated with an area being difficult to enumerate. Census tracts with higher indexes are likely to be places that will pose significant challenges to enumerate in 2020.	
Percent of Total Housing Units:	
That are vacant (includes seasonal)	21.4%
With 3 or more units in a multi-unit structure	10.7%
Percent of Occupied Housing Units (or Households):	
That are renter-occupied	24.3%
That are overcrowded	0.6%
Without broadband Internet	31.4%
With limited-English speaking ability	1.4%
That are non-family	29.9%
Receiving public assistance income	2.5%
Percent of population:	
Under 5 years old	4.6%
That is foreign-born	9.2%
Who moved from outside county in past year	8.6%
With income below 150 percent of poverty level	14.0%
Age 16 or older that are unemployed	5.5%
Age 25 or older who are not high school graduates	6.6%

California Hard-to-Count Characteristics in County	
Median CA-HTC index all census tracts	26.0
Total Population in Census Tracts with above median CA-HTC	78,597
Leading HTC characteristics in those areas: Moved recently, Vacant housing units, Households without broadband subscription	

Top 5 CA-HTC Census Tracts in County	
Census Tract 316:	
Total Population	3,326
CA-HTC Index	87.0
Leading HTC Reasons in Census Tract 316: Vacant housing units Renter-occupied units Non-family households	
Census Tract 304.02:	
Total Population	4,368
CA-HTC Index	60.0
Leading HTC Reasons in Census Tract 304.02: Vacant housing units Moved recently Non-family households	
Census Tract 302:	
Total Population	5,591
CA-HTC Index	60.0
Leading HTC Reasons in Census Tract 302: Vacant housing units Non-family households Households receiving public assistance	
Census Tract 303.01:	
Total Population	2,712
CA-HTC Index	56.0
Leading HTC Reasons in Census Tract 303.01: Vacant housing units Non-family households Moved recently	
Census Tract 303.02:	
Total Population	2,859
CA-HTC Index	54.0
Leading HTC Reasons in Census Tract 303.02: Vacant housing units Non-family households Moved recently	



For a detailed map of all census tracts, go to census.ca.gov/HTC-map

Data Source: U.S. Census Bureau, American Community Survey, 2015-2019 (5-year).

Geography Note: Census tracts do not cross county boundaries but a tract may be divided by city, district, and other boundaries. Also, the same tract number may be used in more than one county.

To learn more about California's Census 2020 efforts, please visit census.ca.gov

El Dorado County

California Hard-to-
Count Index by
Census Tract

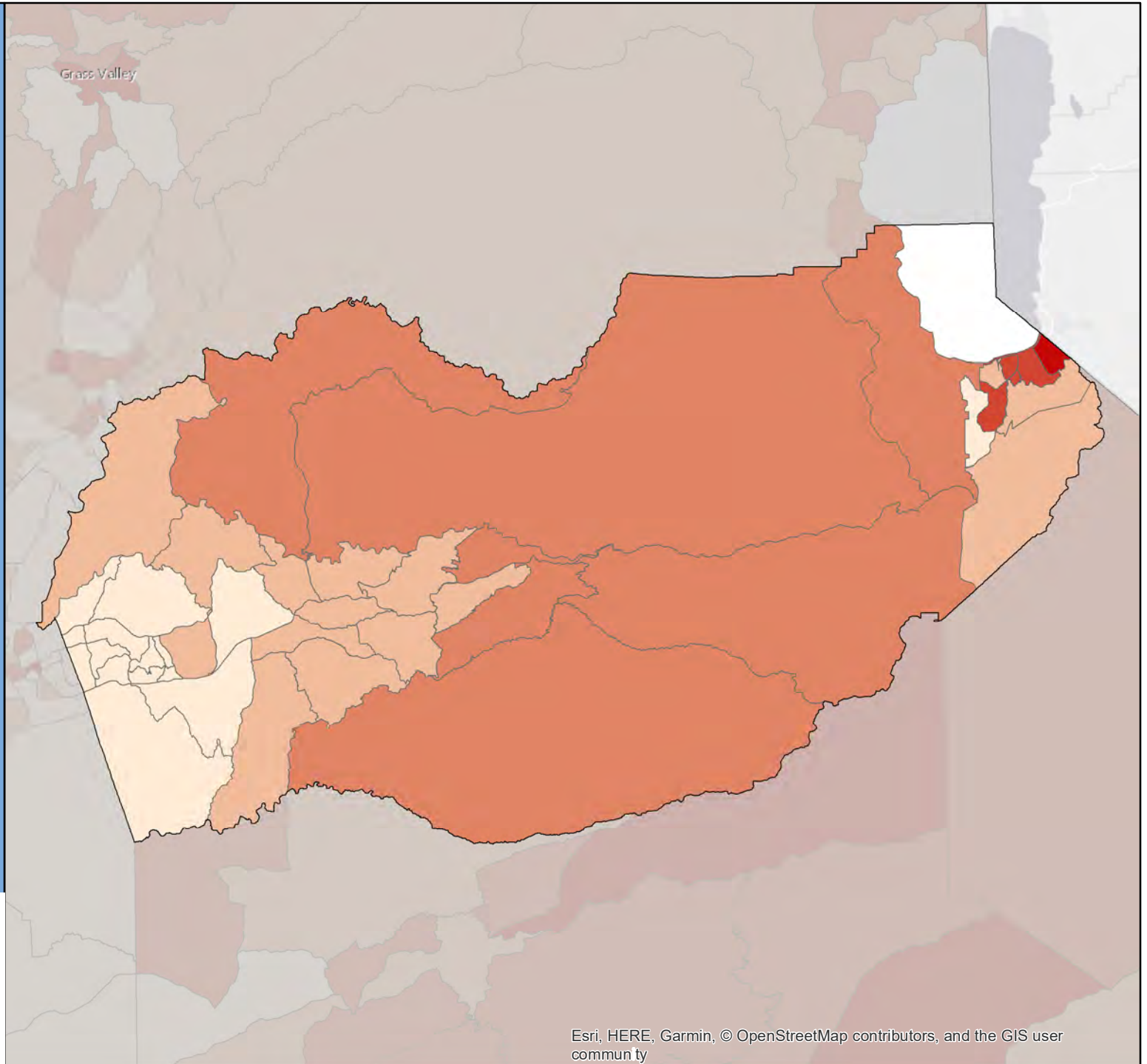

Census 2020 California Hard-to-Count Fact Sheet

Fresno County (CA Census 2020 Region 6)

Race and Hispanic Origin	
Total population	984,521
Hispanic or Latino of any race	53.1%
Hispanic Exclusive Race:	
White alone	29.4%
Black or African-American alone	4.5%
American Indian and Alaska Native alone	0.5%
Asian alone	10.1%
Native Hawaiian and Other Pacific Islander alone	0.1%
Some other race alone	0.2%
Two or more races	2.2%

Top 3 Languages Spoken at Home	
Total Limited-English Population (Persons 5 years and older who do not speak English "very well")	168,608
Spanish	77.5%
Other Asian and Pacific Island languages	9.1%
Other Indo-European languages	6.8%

Hard-to-Count Characteristics	
The California Hard-to-Count (CA-HTC) Index is based on multiple demographic, housing and socioeconomic variables correlated with an area being difficult to enumerate. Census tracts with higher indexes are likely to be places that will pose significant challenges to enumerate in 2020.	
Percent of Total Housing Units:	
That are vacant (includes seasonal)	7.0%
With 3 or more units in a multi-unit structure	22.8%
Percent of Occupied Housing Units (or Households):	
That are renter-occupied	46.7%
That are overcrowded	3.0%
Without broadband Internet	37.3%
With limited-English speaking ability	10.1%
That are non-family	27.8%
Receiving public assistance income	7.4%
Percent of population:	
Under 5 years old	7.9%
That is foreign-born	21.2%
Who moved from outside county in past year	3.4%
With income below 150 percent of poverty level	34.7%
Age 16 or older that are unemployed	8.7%
Age 25 or older who are not high school graduates	24.0%

California Hard-to-Count Characteristics in County	
Median CA-HTC index all census tracts	58.0
Total Population in Census Tracts with above median CA-HTC	475,722
Leading HTC characteristics in those areas:	
Households receiving public assistance, Below 150 percent of poverty level, Non-high school graduates	

Top 5 CA-HTC Census Tracts in County	
Census Tract 78.02:	
Total Population	5,354
CA-HTC Index	118.0
Leading HTC Reasons in Census Tract 78.02:	
Households without broadband subscription	
Non-high school graduates	
Below 150 percent of poverty level	
Census Tract 6:	
Total Population	4,750
CA-HTC Index	114.0
Leading HTC Reasons in Census Tract 6:	
Renter-occupied units	
Below 150 percent of poverty level	
Households receiving public assistance	
Census Tract 54.03:	
Total Population	4,872
CA-HTC Index	113.0
Leading HTC Reasons in Census Tract 54.03:	
Below 150 percent of poverty level	
Households receiving public assistance	
Unemployed	
Census Tract 1:	
Total Population	3,676
CA-HTC Index	112.0
Leading HTC Reasons in Census Tract 1:	
Multi-unit structures	
Renter-occupied units	
Non-family households	
Census Tract 5.01:	
Total Population	2,532
CA-HTC Index	107.0
Leading HTC Reasons in Census Tract 5.01:	
Non-high school graduates	
Below 150 percent of poverty level	
Households receiving public assistance	



For a detailed map of all census tracts, go to census.ca.gov/HTC-map

Data Source: U.S. Census Bureau, American Community Survey, 2015-2019 (5-year).

Geography Note: Census tracts do not cross county boundaries but a tract may be divided by city, district, and other boundaries. Also, the same tract number may be used in more than one county.

To learn more about California's Census 2020 efforts, please visit census.ca.gov

Fresno County

California Hard-to-Count Index by Census Tract

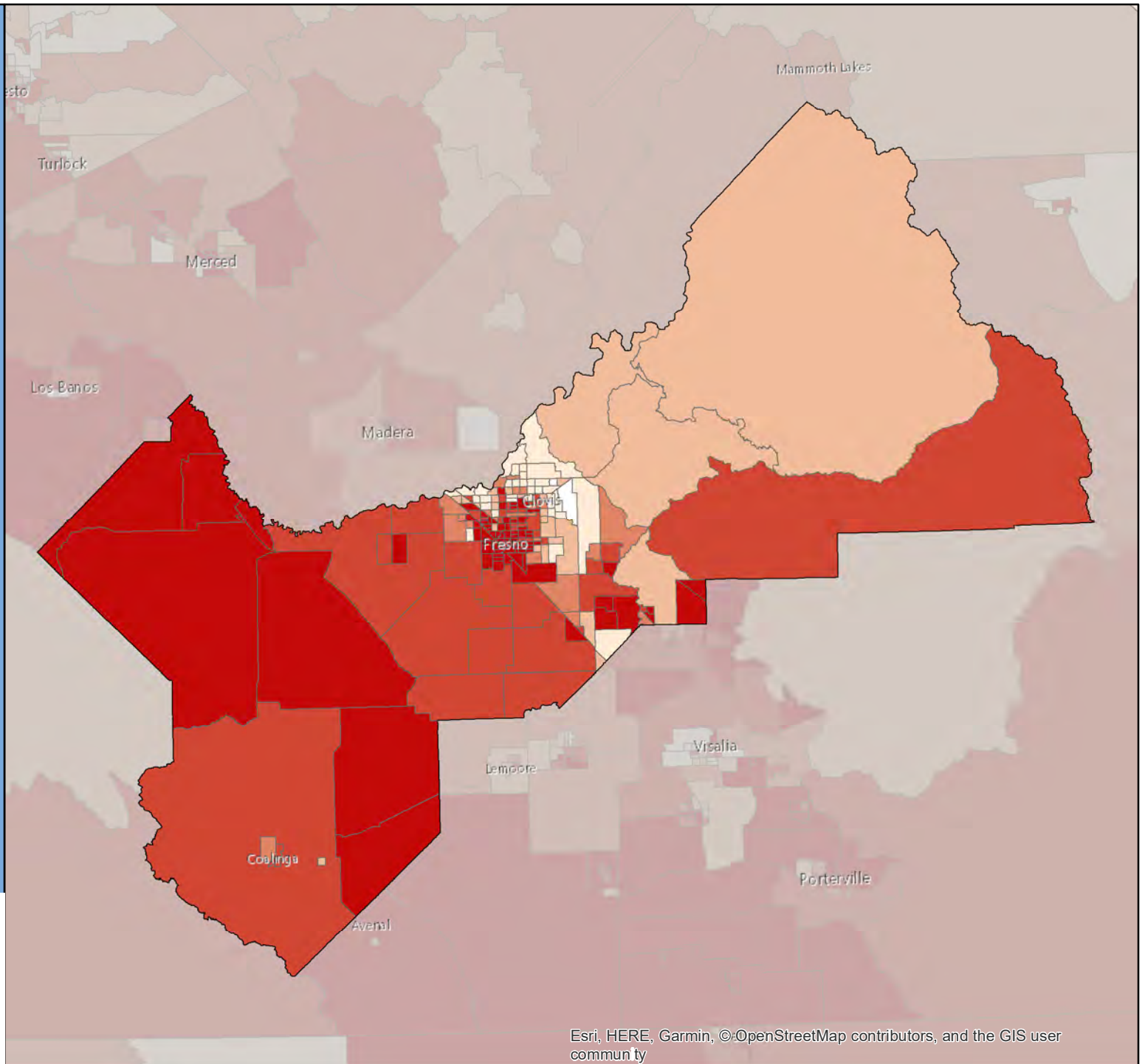
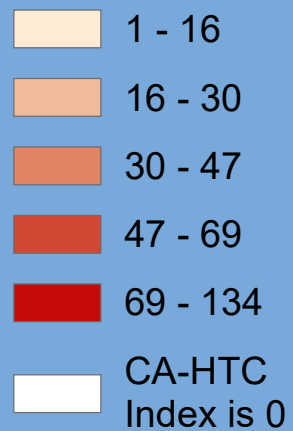

Census 2020 California Hard-to-Count Fact Sheet

Glenn County

(CA Census 2020 Region 1)

Race and Hispanic Origin	
Total population	27,976
Hispanic or Latino of any race	41.8%
Hispanic Exclusive Race:	
White alone	51.5%
Black or African-American alone	0.7%
American Indian and Alaska Native alone	1.4%
Asian alone	2.9%
Native Hawaiian and Other Pacific Islander alone	0.0%
Some other race alone	0.0%
Two or more races	1.7%

Top 3 Languages Spoken at Home	
Total Limited-English Population (Persons 5 years and older who do not speak English "very well")	3,807
Spanish	92.0%
Other Asian and Pacific Island languages	6.8%
Other Indo-European languages	0.5%

Hard-to-Count Characteristics	
The California Hard-to-Count (CA-HTC) Index is based on multiple demographic, housing and socioeconomic variables correlated with an area being difficult to enumerate. Census tracts with higher indexes are likely to be places that will pose significant challenges to enumerate in 2020.	
Percent of Total Housing Units:	
That are vacant (includes seasonal)	8.4%
With 3 or more units in a multi-unit structure	13.3%
Percent of Occupied Housing Units (or Households):	
That are renter-occupied	40.6%
That are overcrowded	0.7%
Without broadband Internet	51.8%
With limited-English speaking ability	8.5%
That are non-family	26.7%
Receiving public assistance income	4.5%
Percent of population:	
Under 5 years old	7.3%
That is foreign-born	18.2%
Who moved from outside county in past year	5.0%
With income below 150 percent of poverty level	28.6%
Age 16 or older that are unemployed	5.3%
Age 25 or older who are not high school graduates	25.2%

California Hard-to-Count Characteristics in County	
Median CA-HTC index all census tracts	44.0
Total Population in Census Tracts with above median CA-HTC	19,408
Leading HTC characteristics in those areas:	
Households without broadband subscription, Non-high school graduates, Children under 5	

Top 5 CA-HTC Census Tracts in County	
Census Tract 105.01:	
Total Population	3,578
CA-HTC Index	55.0
Leading HTC Reasons in Census Tract 105.01:	
Households without broadband subscription Non-high school graduates Limited English-speaking households	
Census Tract 104:	
Total Population	7,118
CA-HTC Index	49.0
Leading HTC Reasons in Census Tract 104:	
Households receiving public assistance Below 150 percent of poverty level Moved recently	
Census Tract 101:	
Total Population	8,712
CA-HTC Index	45.0
Leading HTC Reasons in Census Tract 101:	
Children under 5 Non-high school graduates Households without broadband subscription	
Census Tract 103:	
Total Population	1,956
CA-HTC Index	43.0
Leading HTC Reasons in Census Tract 103:	
Households without broadband subscription Vacant housing units Moved recently	
Census Tract 102:	
Total Population	5,018
CA-HTC Index	37.0
Leading HTC Reasons in Census Tract 102:	
Households without broadband subscription Vacant housing units Moved recently	



For a detailed map of all census tracts, go to census.ca.gov/HTC-map

Data Source: U.S. Census Bureau, American Community Survey, 2015-2019 (5-year).

Geography Note: Census tracts do not cross county boundaries but a tract may be divided by city, district, and other boundaries. Also, the same tract number may be used in more than one county.

To learn more about California's Census 2020 efforts, please visit census.ca.gov

Glenn County

California Hard-to-Count Index by Census Tract

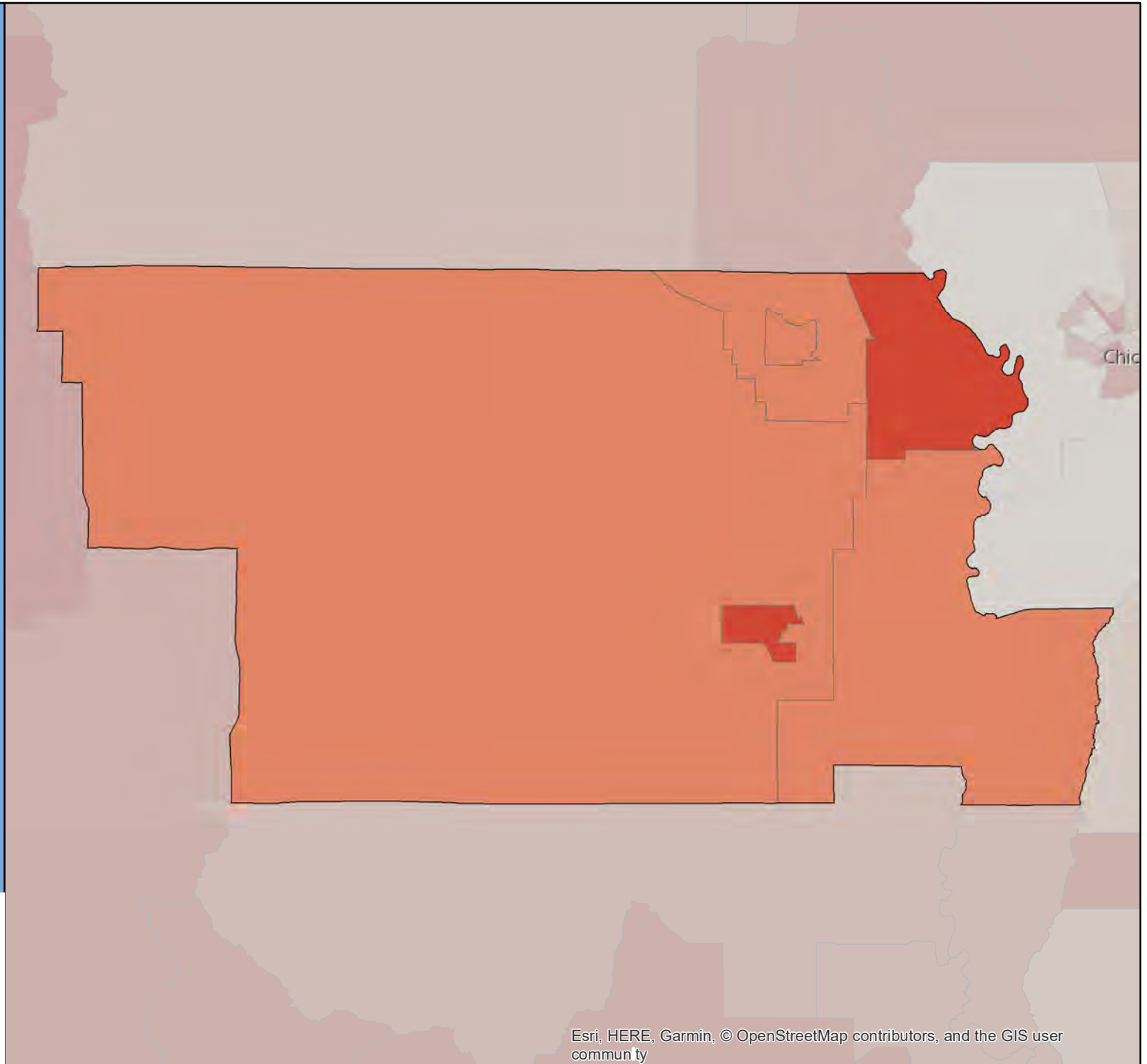
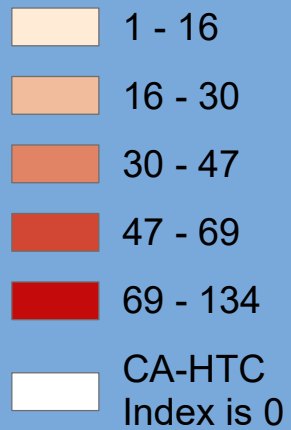

Census 2020 California Hard-to-Count Fact Sheet

Humboldt County (CA Census 2020 Region 2)

Race and Hispanic Origin	
Total population	135,940
Hispanic or Latino of any race	11.6%
Hispanic Exclusive Race:	
White alone	74.4%
Black or African-American alone	1.0%
American Indian and Alaska Native alone	4.6%
Asian alone	3.0%
Native Hawaiian and Other Pacific Islander alone	0.3%
Some other race alone	0.1%
Two or more races	5.0%

Top 3 Languages Spoken at Home	
Total Limited-English Population (Persons 5 years and older who do not speak English "very well")	4,413
Spanish	57.4%
Other Asian and Pacific Island languages	27.2%
Chinese (incl. Mandarin, Cantonese)	6.2%

Hard-to-Count Characteristics	
The California Hard-to-Count (CA-HTC) Index is based on multiple demographic, housing and socioeconomic variables correlated with an area being difficult to enumerate. Census tracts with higher indexes are likely to be places that will pose significant challenges to enumerate in 2020.	
Percent of Total Housing Units:	
That are vacant (includes seasonal)	13.3%
With 3 or more units in a multi-unit structure	15.8%
Percent of Occupied Housing Units (or Households):	
That are renter-occupied	43.2%
That are overcrowded	1.7%
Without broadband Internet	33.9%
With limited-English speaking ability	1.4%
That are non-family	44.8%
Receiving public assistance income	3.8%
Percent of population:	
Under 5 years old	5.3%
That is foreign-born	5.3%
Who moved from outside county in past year	7.0%
With income below 150 percent of poverty level	31.3%
Age 16 or older that are unemployed	7.8%
Age 25 or older who are not high school graduates	9.5%

California Hard-to-Count Characteristics in County	
Median CA-HTC index all census tracts	41.0
Total Population in Census Tracts with above median CA-HTC	58,223
Leading HTC characteristics in those areas:	
Non-family households, Vacant housing units, Unemployed	

Top 5 CA-HTC Census Tracts in County	
Census Tract 1:	
Total Population	4,242
CA-HTC Index	96.0
Leading HTC Reasons in Census Tract 1:	
Non-family households	
Renter-occupied units	
Unemployed	
Census Tract 5:	
Total Population	4,450
CA-HTC Index	86.0
Leading HTC Reasons in Census Tract 5:	
Unemployed	
Moved recently	
Non-family households	
Census Tract 10:	
Total Population	6,338
CA-HTC Index	76.0
Leading HTC Reasons in Census Tract 10:	
Non-family households	
Unemployed	
Moved recently	
Census Tract 9400:	
Total Population	3,263
CA-HTC Index	64.0
Leading HTC Reasons in Census Tract 9400:	
Households without broadband subscription	
Below 150 percent of poverty level	
Households receiving public assistance	
Census Tract 12:	
Total Population	4,675
CA-HTC Index	63.0
Leading HTC Reasons in Census Tract 12:	
Moved recently	
Non-family households	
Unemployed	



For a detailed map of all census tracts, go to census.ca.gov/HTC-map

Data Source: U.S. Census Bureau, American Community Survey, 2015-2019 (5-year).

Geography Note: Census tracts do not cross county boundaries but a tract may be divided by city, district, and other boundaries. Also, the same tract number may be used in more than one county.

To learn more about California's Census 2020 efforts, please visit census.ca.gov

Humboldt County

California Hard-to-Count Index by Census Tract

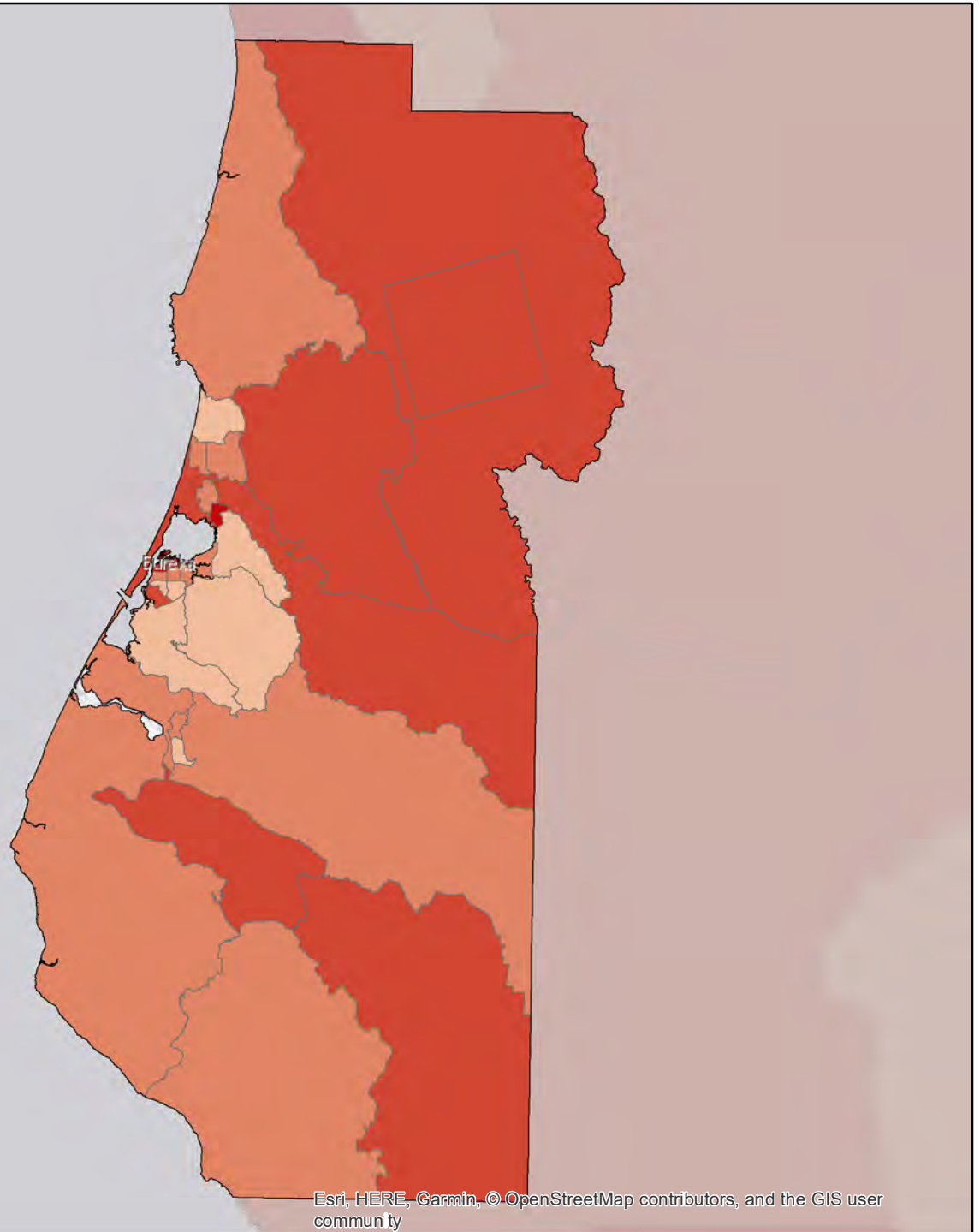

Esri, HERE, Garmin, © OpenStreetMap contributors, and the GIS user community

Census 2020 California Hard-to-Count Fact Sheet

Imperial County

(CA Census 2020 Region 10)

Race and Hispanic Origin	
Total population	180,701
Hispanic or Latino of any race	84.2%
Hispanic Exclusive Race:	
White alone	10.6%
Black or African-American alone	2.1%
American Indian and Alaska Native alone	0.6%
Asian alone	1.3%
Native Hawaiian and Other Pacific Islander alone	0.1%
Some other race alone	0.1%
Two or more races	0.9%

Top 3 Languages Spoken at Home	
Total Limited-English Population (Persons 5 years and older who do not speak English "very well")	56,138
Spanish	97.5%
Korean	0.9%
Other Indo-European languages	0.5%

Hard-to-Count Characteristics	
The California Hard-to-Count (CA-HTC) Index is based on multiple demographic, housing and socioeconomic variables correlated with an area being difficult to enumerate. Census tracts with higher indexes are likely to be places that will pose significant challenges to enumerate in 2020.	
Percent of Total Housing Units:	
That are vacant (includes seasonal)	22.3%
With 3 or more units in a multi-unit structure	20.1%
Percent of Occupied Housing Units (or Households):	
That are renter-occupied	41.7%
That are overcrowded	3.3%
Without broadband Internet	38.7%
With limited-English speaking ability	23.9%
That are non-family	23.8%
Receiving public assistance income	5.7%
Percent of population:	
Under 5 years old	8.3%
That is foreign-born	30.7%
Who moved from outside county in past year	3.8%
With income below 150 percent of poverty level	36.5%
Age 16 or older that are unemployed	14.2%
Age 25 or older who are not high school graduates	30.3%

California Hard-to-Count Characteristics in County	
Median CA-HTC index all census tracts	73.0
Total Population in Census Tracts with above median CA-HTC	76,999
Leading HTC characteristics in those areas: Unemployed, Vacant housing units, Limited English-speaking households	

Top 5 CA-HTC Census Tracts in County	
Census Tract 115:	
Total Population	6,227
CA-HTC Index	109.0
Leading HTC Reasons in Census Tract 115: Households receiving public assistance Unemployed Limited English-speaking households	
Census Tract 121:	
Total Population	6,779
CA-HTC Index	104.0
Leading HTC Reasons in Census Tract 121: Vacant housing units Unemployed Limited English-speaking households	
Census Tract 112.02:	
Total Population	5,626
CA-HTC Index	103.0
Leading HTC Reasons in Census Tract 112.02: Below 150 percent of poverty level Unemployed Households receiving public assistance	
Census Tract 120.01:	
Total Population	3,884
CA-HTC Index	103.0
Leading HTC Reasons in Census Tract 120.01: Vacant housing units Below 150 percent of poverty level Households receiving public assistance	
Census Tract 104:	
Total Population	7,303
CA-HTC Index	96.0
Leading HTC Reasons in Census Tract 104: Below 150 percent of poverty level Households receiving public assistance Unemployed	



For a detailed map of all census tracts, go to census.ca.gov/HTC-map

Data Source: U.S. Census Bureau, American Community Survey, 2015-2019 (5-year).

Geography Note: Census tracts do not cross county boundaries but a tract may be divided by city, district, and other boundaries. Also, the same tract number may be used in more than one county.

To learn more about California's Census 2020 efforts, please visit census.ca.gov

Imperial County

California Hard-to-Count Index by Census Tract

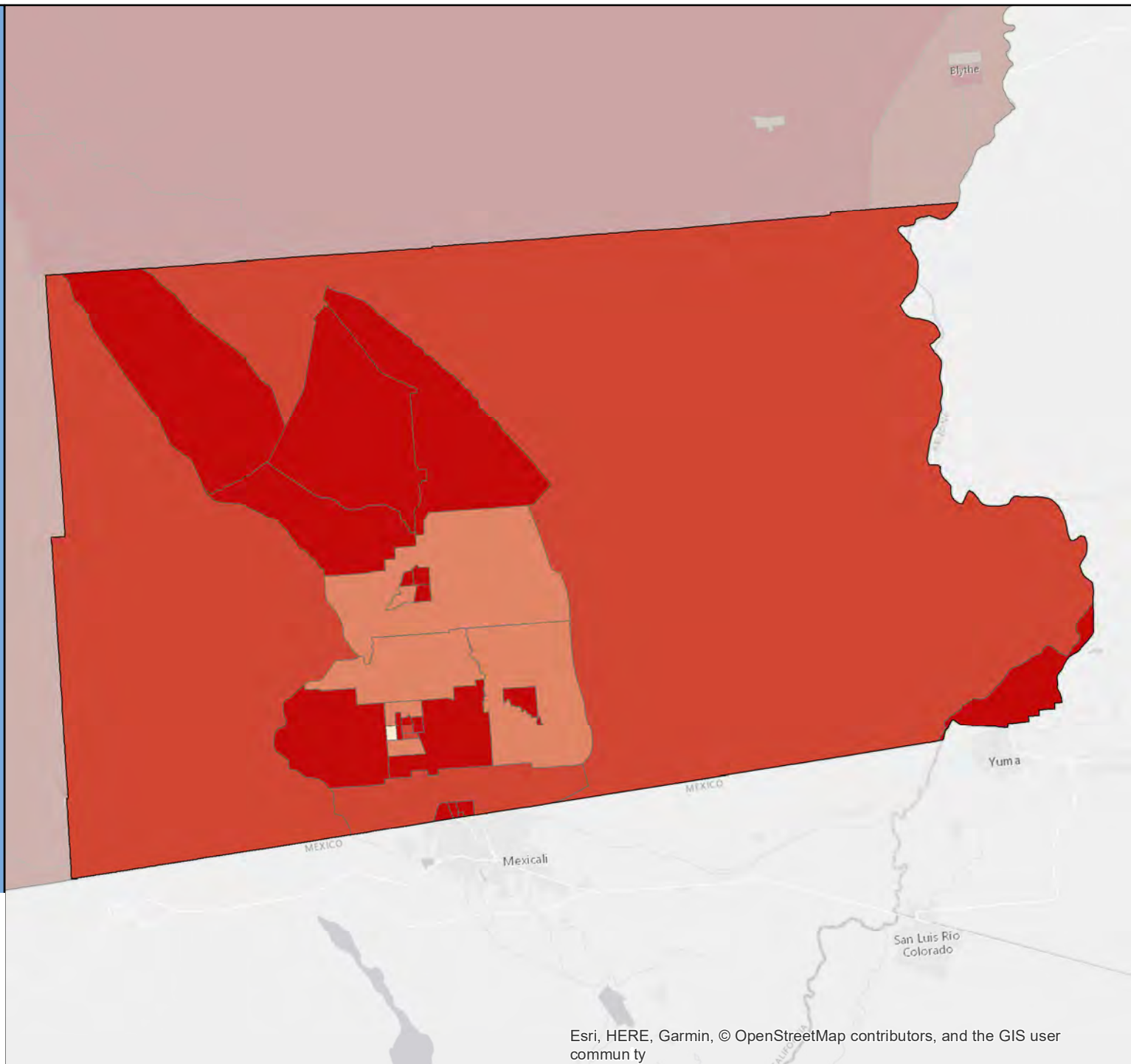

Census 2020 California Hard-to-Count Fact Sheet

Inyo County

(CA Census 2020 Region 6)

Race and Hispanic Origin	
Total population	17,977
Hispanic or Latino of any race	22.4%
Hispanic Exclusive Race:	
White alone	62.2%
Black or African-American alone	0.8%
American Indian and Alaska Native alone	10.2%
Asian alone	1.8%
Native Hawaiian and Other Pacific Islander alone	0.2%
Some other race alone	0.2%
Two or more races	2.3%

Top 3 Languages Spoken at Home	
Total Limited-English Population (Persons 5 years and older who do not speak English "very well")	841
Spanish	91.6%
Other and unspecified languages	2.7%
Other Indo-European languages	1.9%

Hard-to-Count Characteristics	
The California Hard-to-Count (CA-HTC) Index is based on multiple demographic, housing and socioeconomic variables correlated with an area being difficult to enumerate. Census tracts with higher indexes are likely to be places that will pose significant challenges to enumerate in 2020.	
Percent of Total Housing Units:	
That are vacant (includes seasonal)	16.9%
With 3 or more units in a multi-unit structure	8.9%
Percent of Occupied Housing Units (or Households):	
That are renter-occupied	34.5%
That are overcrowded	0.3%
Without broadband Internet	36.9%
With limited-English speaking ability	2.3%
That are non-family	46.0%
Receiving public assistance income	2.3%
Percent of population:	
Under 5 years old	5.6%
That is foreign-born	9.3%
Who moved from outside county in past year	6.9%
With income below 150 percent of poverty level	17.3%
Age 16 or older that are unemployed	4.1%
Age 25 or older who are not high school graduates	11.4%

California Hard-to-Count Characteristics in County	
Median CA-HTC index all census tracts	35.5
Total Population in Census Tracts with above median CA-HTC	10,804
Leading HTC characteristics in those areas: Non-family households, Households without broadband subscription, Moved recently	

Top 5 CA-HTC Census Tracts in County	
Census Tract 8:	
Total Population	3,054
CA-HTC Index	53.0
Leading HTC Reasons in Census Tract 8: Vacant housing units Households without broadband subscription Non-family households	
Census Tract 4:	
Total Population	5,466
CA-HTC Index	48.0
Leading HTC Reasons in Census Tract 4: Non-family households Households without broadband subscription Moved recently	
Census Tract 5:	
Total Population	2,284
CA-HTC Index	37.0
Leading HTC Reasons in Census Tract 5: Vacant housing units Non-family households Households without broadband subscription	
Census Tract 2:	
Total Population	1,878
CA-HTC Index	34.0
Leading HTC Reasons in Census Tract 2: Vacant housing units Households without broadband subscription Moved recently	
Census Tract 1:	
Total Population	2,754
CA-HTC Index	16.0
Leading HTC Reasons in Census Tract 1: Moved recently Non-family households Vacant housing units	



For a detailed map of all census tracts, go to census.ca.gov/HTC-map

Data Source: U.S. Census Bureau, American Community Survey, 2015-2019 (5-year).

Geography Note: Census tracts do not cross county boundaries but a tract may be divided by city, district, and other boundaries. Also, the same tract number may be used in more than one county.

To learn more about California's Census 2020 efforts, please visit census.ca.gov

Inyo County

California Hard-to-Count Index by Census Tract

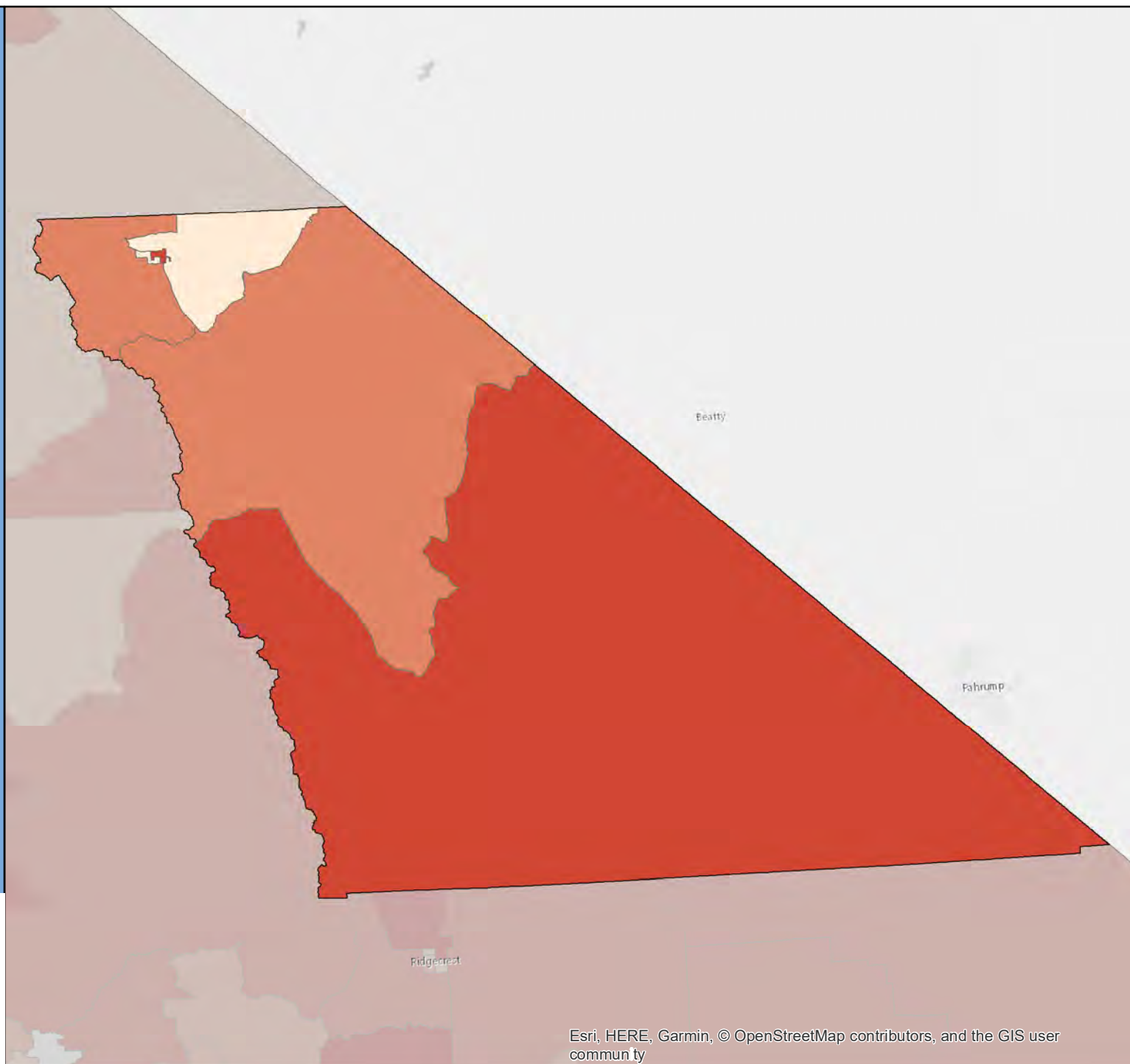

Census 2020 California Hard-to-Count Fact Sheet

Kern County

(CA Census 2020 Region 6)

Race and Hispanic Origin	
Total population	887,641
Hispanic or Latino of any race	53.3%
Hispanic Exclusive Race:	
White alone	34.2%
Black or African-American alone	5.2%
American Indian and Alaska Native alone	0.5%
Asian alone	4.6%
Native Hawaiian and Other Pacific Islander alone	0.1%
Some other race alone	0.1%
Two or more races	2.1%

Top 3 Languages Spoken at Home	
Total Limited-English Population (Persons 5 years and older who do not speak English "very well")	149,734
Spanish	88.4%
Other Indo-European languages	3.8%
Tagalog (incl. Filipino)	2.2%

Hard-to-Count Characteristics	
The California Hard-to-Count (CA-HTC) Index is based on multiple demographic, housing and socioeconomic variables correlated with an area being difficult to enumerate. Census tracts with higher indexes are likely to be places that will pose significant challenges to enumerate in 2020.	
Percent of Total Housing Units:	
That are vacant (includes seasonal)	9.3%
With 3 or more units in a multi-unit structure	15.2%
Percent of Occupied Housing Units (or Households):	
That are renter-occupied	41.7%
That are overcrowded	2.7%
Without broadband Internet	39.0%
With limited-English speaking ability	9.5%
That are non-family	25.8%
Receiving public assistance income	5.4%
Percent of population:	
Under 5 years old	7.9%
That is foreign-born	19.9%
Who moved from outside county in past year	4.7%
With income below 150 percent of poverty level	34.4%
Age 16 or older that are unemployed	9.8%
Age 25 or older who are not high school graduates	25.9%

California Hard-to-Count Characteristics in County	
Median CA-HTC index all census tracts	55.0
Total Population in Census Tracts with above median CA-HTC	442,374
Leading HTC characteristics in those areas: Below 150 percent of poverty level, Unemployed, Non-high school graduates	

Top 5 CA-HTC Census Tracts in County	
Census Tract 12.02:	
Total Population	6,049
CA-HTC Index	116.0
Leading HTC Reasons in Census Tract 12.02: Households without broadband subscription Non-high school graduates Below 150 percent of poverty level	
Census Tract 13:	
Total Population	7,114
CA-HTC Index	114.0
Leading HTC Reasons in Census Tract 13: Crowded units Non-high school graduates Below 150 percent of poverty level	
Census Tract 6:	
Total Population	7,491
CA-HTC Index	112.0
Leading HTC Reasons in Census Tract 6: Crowded units Below 150 percent of poverty level Households receiving public assistance	
Census Tract 16:	
Total Population	1,967
CA-HTC Index	109.0
Leading HTC Reasons in Census Tract 16: Below 150 percent of poverty level Households receiving public assistance Unemployed	
Census Tract 11.03:	
Total Population	5,400
CA-HTC Index	106.0
Leading HTC Reasons in Census Tract 11.03: Non-high school graduates Below 150 percent of poverty level Households receiving public assistance	



For a detailed map of all census tracts, go to census.ca.gov/HTC-map

Data Source: U.S. Census Bureau, American Community Survey, 2015-2019 (5-year).

Geography Note: Census tracts do not cross county boundaries but a tract may be divided by city, district, and other boundaries. Also, the same tract number may be used in more than one county.

To learn more about California's Census 2020 efforts, please visit census.ca.gov

Kern County

California Hard-to-Count Index by Census Tract

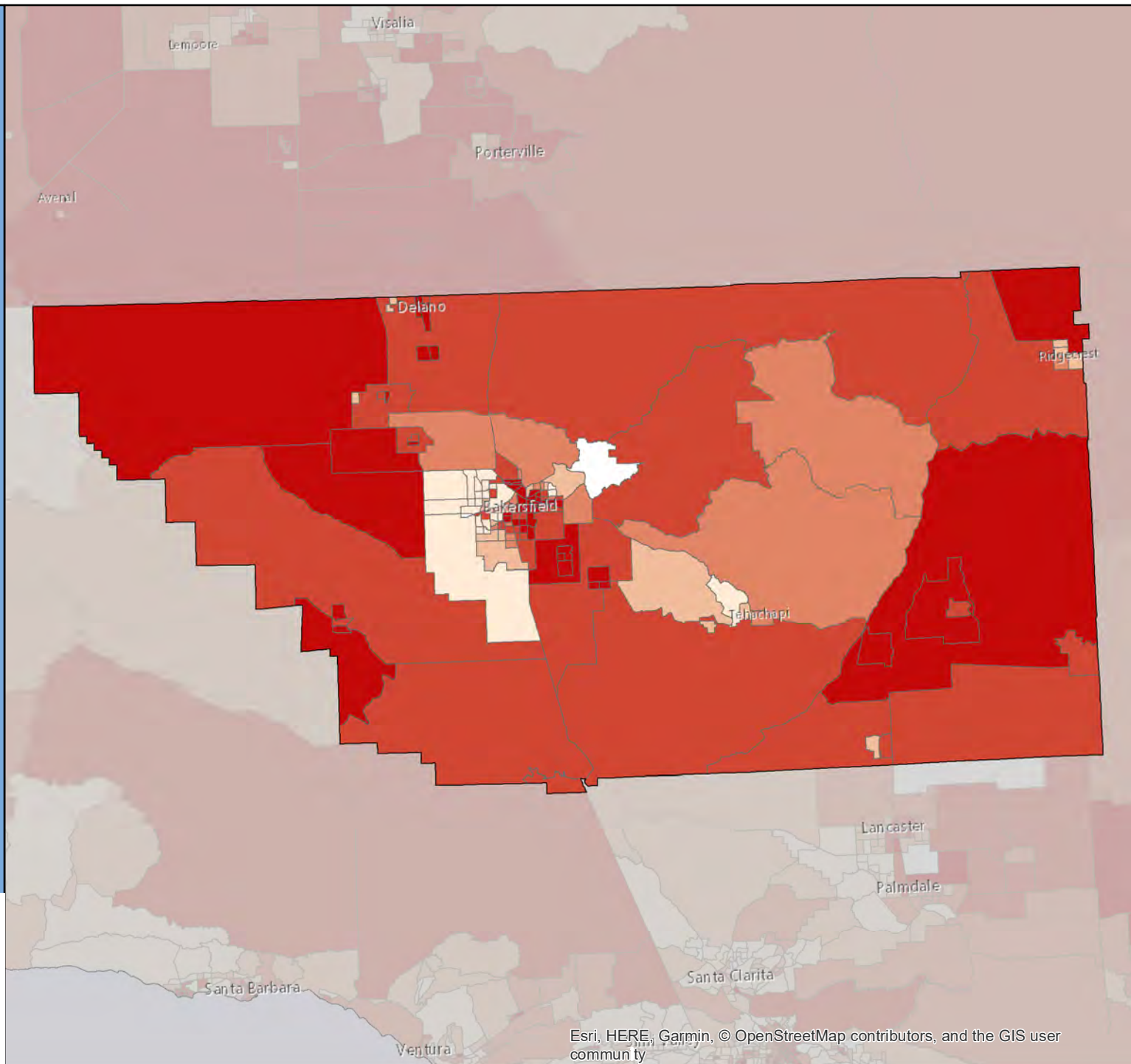

Census 2020 California Hard-to-Count Fact Sheet

Kings County (CA Census 2020 Region 6)

Race and Hispanic Origin	
Total population	150,691
Hispanic or Latino of any race	54.5%
Hispanic Exclusive Race:	
White alone	32.2%
Black or African-American alone	5.8%
American Indian and Alaska Native alone	0.9%
Asian alone	3.7%
Native Hawaiian and Other Pacific Islander alone	0.2%
Some other race alone	0.2%
Two or more races	2.6%

Top 3 Languages Spoken at Home	
Total Limited-English Population (Persons 5 years and older who do not speak English "very well")	28,795
Spanish	91.5%
Tagalog (incl. Filipino)	3.4%
Other Indo-European languages	1.3%

Hard-to-Count Characteristics	
The California Hard-to-Count (CA-HTC) Index is based on multiple demographic, housing and socioeconomic variables correlated with an area being difficult to enumerate. Census tracts with higher indexes are likely to be places that will pose significant challenges to enumerate in 2020.	
Percent of Total Housing Units:	
That are vacant (includes seasonal)	5.9%
With 3 or more units in a multi-unit structure	16.8%
Percent of Occupied Housing Units (or Households):	
That are renter-occupied	47.7%
That are overcrowded	1.9%
Without broadband Internet	33.2%
With limited-English speaking ability	13.1%
That are non-family	23.1%
Receiving public assistance income	5.3%
Percent of population:	
Under 5 years old	7.7%
That is foreign-born	18.9%
Who moved from outside county in past year	8.7%
With income below 150 percent of poverty level	29.9%
Age 16 or older that are unemployed	7.6%
Age 25 or older who are not high school graduates	26.6%

California Hard-to-Count Characteristics in County	
Median CA-HTC index all census tracts	43.0
Total Population in Census Tracts with above median CA-HTC	69,042
Leading HTC characteristics in those areas:	
Households receiving public assistance, Limited English-speaking households, Children under 5	

Top 5 CA-HTC Census Tracts in County	
Census Tract 17.01:	
Total Population	10,015
CA-HTC Index	95.0
Leading HTC Reasons in Census Tract 17.01:	
Non-high school graduates Limited English-speaking households Children under 5	
Census Tract 11:	
Total Population	6,631
CA-HTC Index	93.0
Leading HTC Reasons in Census Tract 11:	
Non-high school graduates Below 150 percent of poverty level Households receiving public assistance	
Census Tract 13:	
Total Population	4,811
CA-HTC Index	91.0
Leading HTC Reasons in Census Tract 13:	
Below 150 percent of poverty level Households receiving public assistance Limited English-speaking households	
Census Tract 10.02:	
Total Population	5,094
CA-HTC Index	90.0
Leading HTC Reasons in Census Tract 10.02:	
Households receiving public assistance Limited English-speaking households Below 150 percent of poverty level	
Census Tract 14.02:	
Total Population	2,168
CA-HTC Index	86.0
Leading HTC Reasons in Census Tract 14.02:	
Below 150 percent of poverty level Households receiving public assistance Non-high school graduates	



For a detailed map of all census tracts, go to census.ca.gov/HTC-map

Data Source: U.S. Census Bureau, American Community Survey, 2015-2019 (5-year).

Geography Note: Census tracts do not cross county boundaries but a tract may be divided by city, district, and other boundaries. Also, the same tract number may be used in more than one county.

To learn more about California's Census 2020 efforts, please visit census.ca.gov

Kings County

California Hard-to-Count Index by Census Tract

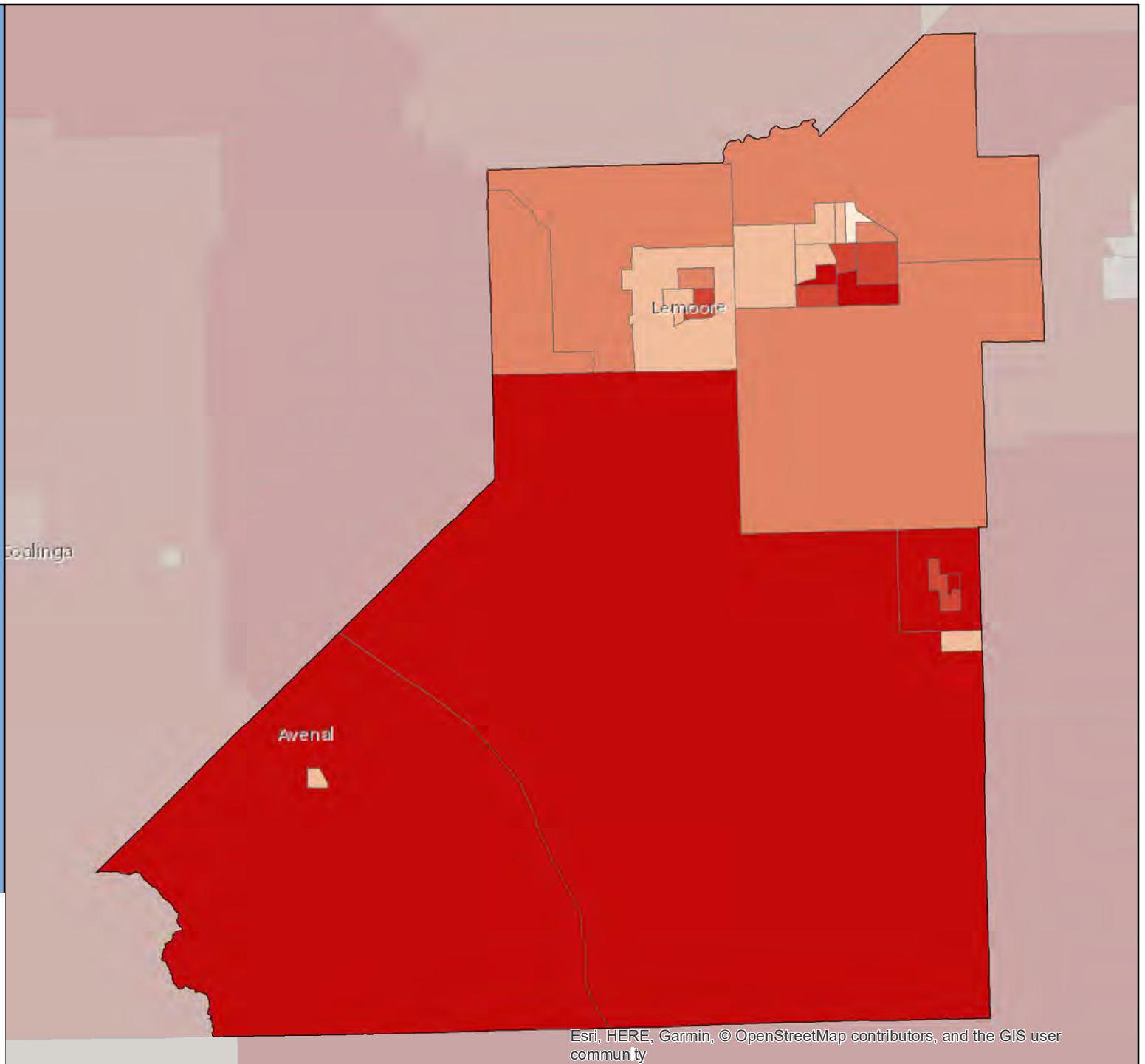
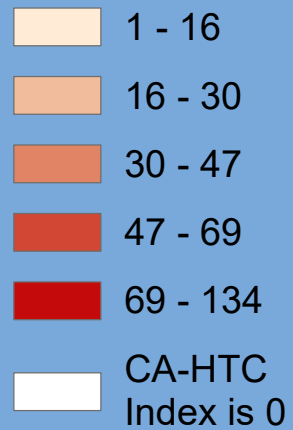

Census 2020 California Hard-to-Count Fact Sheet

Lake County

(CA Census 2020 Region 2)

Race and Hispanic Origin	
Total population	64,195
Hispanic or Latino of any race	20.6%
Hispanic Exclusive Race:	
White alone	70.5%
Black or African-American alone	2.1%
American Indian and Alaska Native alone	3.0%
Asian alone	1.1%
Native Hawaiian and Other Pacific Islander alone	0.1%
Some other race alone	0.2%
Two or more races	2.5%

Top 3 Languages Spoken at Home	
Total Limited-English Population (Persons 5 years and older who do not speak English "very well")	4,042
Spanish	92.4%
Tagalog (incl. Filipino)	3.1%
Other Indo-European languages	1.4%

Hard-to-Count Characteristics	
The California Hard-to-Count (CA-HTC) Index is based on multiple demographic, housing and socioeconomic variables correlated with an area being difficult to enumerate. Census tracts with higher indexes are likely to be places that will pose significant challenges to enumerate in 2020.	
Percent of Total Housing Units:	
That are vacant (includes seasonal)	26.4%
With 3 or more units in a multi-unit structure	6.1%
Percent of Occupied Housing Units (or Households):	
That are renter-occupied	33.6%
That are overcrowded	1.3%
Without broadband Internet	45.2%
With limited-English speaking ability	2.3%
That are non-family	40.8%
Receiving public assistance income	4.0%
Percent of population:	
Under 5 years old	5.8%
That is foreign-born	8.7%
Who moved from outside county in past year	8.0%
With income below 150 percent of poverty level	30.1%
Age 16 or older that are unemployed	8.7%
Age 25 or older who are not high school graduates	14.2%

California Hard-to-Count Characteristics in County	
Median CA-HTC index all census tracts	50.0
Total Population in Census Tracts with above median CA-HTC	26,108
Leading HTC characteristics in those areas: Vacant housing units, Unemployed, Below 150 percent of poverty level	

Top 5 CA-HTC Census Tracts in County	
Census Tract 8.02:	
Total Population	4,617
CA-HTC Index	85.0
Leading HTC Reasons in Census Tract 8.02: Vacant housing units Below 150 percent of poverty level Unemployed	
Census Tract 8.01:	
Total Population	2,703
CA-HTC Index	80.0
Leading HTC Reasons in Census Tract 8.01: Below 150 percent of poverty level Unemployed Moved recently	
Census Tract 7.02:	
Total Population	4,107
CA-HTC Index	73.0
Leading HTC Reasons in Census Tract 7.02: Vacant housing units Unemployed Children under 5	
Census Tract 7.01:	
Total Population	4,171
CA-HTC Index	63.0
Leading HTC Reasons in Census Tract 7.01: Vacant housing units Households without broadband subscription Below 150 percent of poverty level	
Census Tract 12:	
Total Population	3,179
CA-HTC Index	57.0
Leading HTC Reasons in Census Tract 12: Households without broadband subscription Moved recently Vacant housing units	



For a detailed map of all census tracts, go to census.ca.gov/HTC-map

Data Source: U.S. Census Bureau, American Community Survey, 2015-2019 (5-year).

Geography Note: Census tracts do not cross county boundaries but a tract may be divided by city, district, and other boundaries. Also, the same tract number may be used in more than one county.

To learn more about California's Census 2020 efforts, please visit census.ca.gov

Lake County

California Hard-to-Count Index by Census Tract

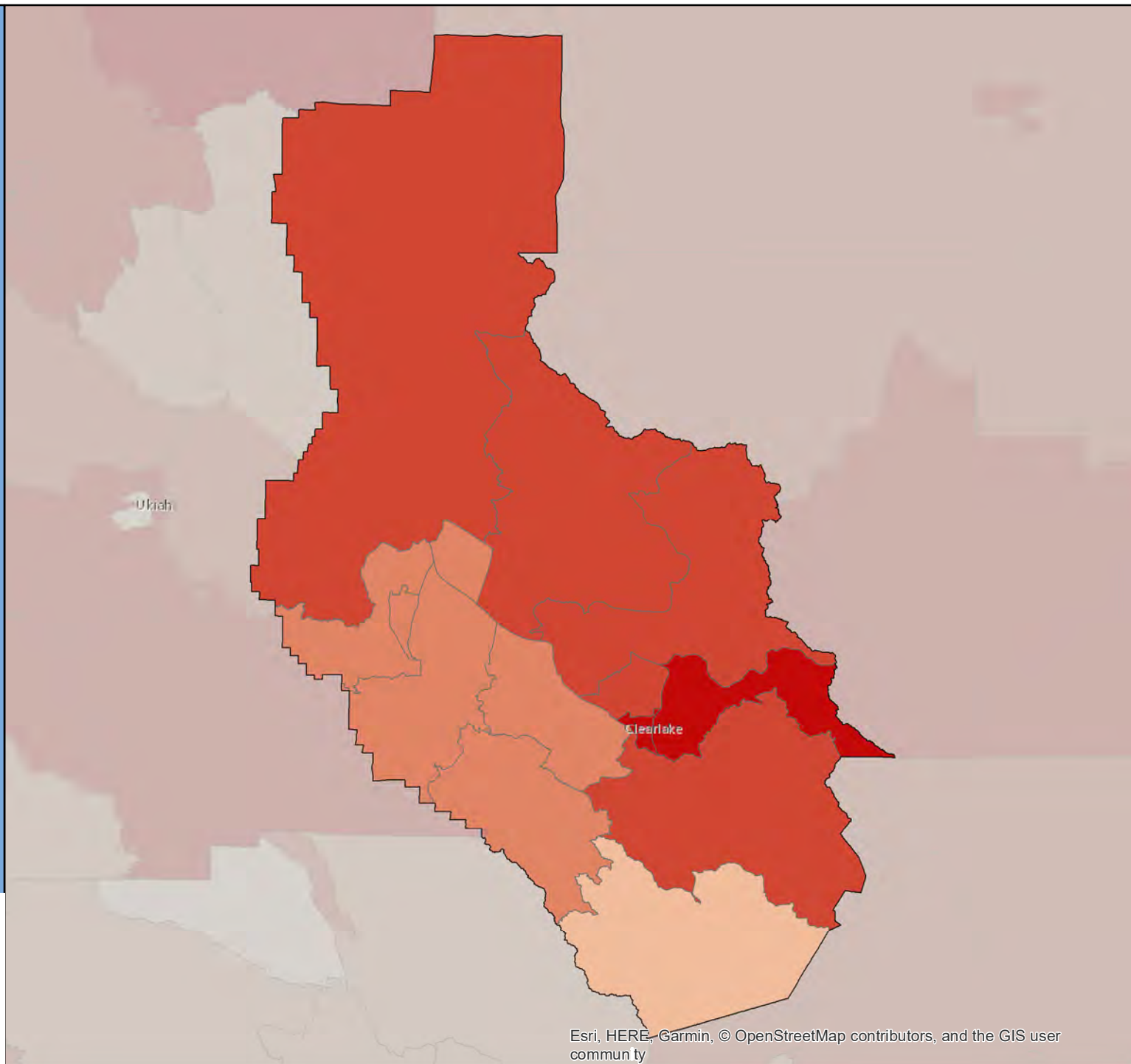

Census 2020 California Hard-to-Count Fact Sheet

Lassen County (CA Census 2020 Region 1)

Race and Hispanic Origin	
Total population	30,818
Hispanic or Latino of any race	19.0%
Hispanic Exclusive Race:	
White alone	65.4%
Black or African-American alone	8.5%
American Indian and Alaska Native alone	2.7%
Asian alone	1.4%
Native Hawaiian and Other Pacific Islander alone	0.8%
Some other race alone	0.1%
Two or more races	2.1%

Top 3 Languages Spoken at Home	
Total Limited-English Population (Persons 5 years and older who do not speak English "very well")	1,967
Spanish	82.3%
Other Asian and Pacific Island languages	7.5%
Chinese (incl. Mandarin, Cantonese)	2.5%

Hard-to-Count Characteristics	
The California Hard-to-Count (CA-HTC) Index is based on multiple demographic, housing and socioeconomic variables correlated with an area being difficult to enumerate. Census tracts with higher indexes are likely to be places that will pose significant challenges to enumerate in 2020.	
Percent of Total Housing Units:	
That are vacant (includes seasonal)	27.4%
With 3 or more units in a multi-unit structure	5.4%
Percent of Occupied Housing Units (or Households):	
That are renter-occupied	32.4%
That are overcrowded	0.3%
Without broadband Internet	41.5%
With limited-English speaking ability	0.8%
That are non-family	33.5%
Receiving public assistance income	3.5%
Percent of population:	
Under 5 years old	4.6%
That is foreign-born	5.6%
Who moved from outside county in past year	20.5%
With income below 150 percent of poverty level	23.1%
Age 16 or older that are unemployed	6.5%
Age 25 or older who are not high school graduates	16.8%

California Hard-to-Count Characteristics in County	
Median CA-HTC index all census tracts	41.0
Total Population in Census Tracts with above median CA-HTC	16,489
Leading HTC characteristics in those areas: Vacant housing units, Households without broadband subscription, Moved recently	

Top 5 CA-HTC Census Tracts in County	
Census Tract 406:	
Total Population	3,209
CA-HTC Index	63.0
Leading HTC Reasons in Census Tract 406: Households without broadband subscription Vacant housing units Unemployed	
Census Tract 403.04:	
Total Population	1,600
CA-HTC Index	63.0
Leading HTC Reasons in Census Tract 403.04: Households receiving public assistance Vacant housing units Below 150 percent of poverty level	
Census Tract 404:	
Total Population	9,280
CA-HTC Index	53.0
Leading HTC Reasons in Census Tract 404: Households without broadband subscription Vacant housing units Moved recently	
Census Tract 403.03:	
Total Population	2,400
CA-HTC Index	53.0
Leading HTC Reasons in Census Tract 403.03: Vacant housing units Non-family households Moved recently	
Census Tract 401:	
Total Population	1,445
CA-HTC Index	41.0
Leading HTC Reasons in Census Tract 401: Households without broadband subscription Vacant housing units Moved recently	



For a detailed map of all census tracts, go to census.ca.gov/HTC-map

Data Source: U.S. Census Bureau, American Community Survey, 2015-2019 (5-year).

Geography Note: Census tracts do not cross county boundaries but a tract may be divided by city, district, and other boundaries. Also, the same tract number may be used in more than one county.

To learn more about California's Census 2020 efforts, please visit census.ca.gov

Lassen County

California Hard-to-Count Index by Census Tract

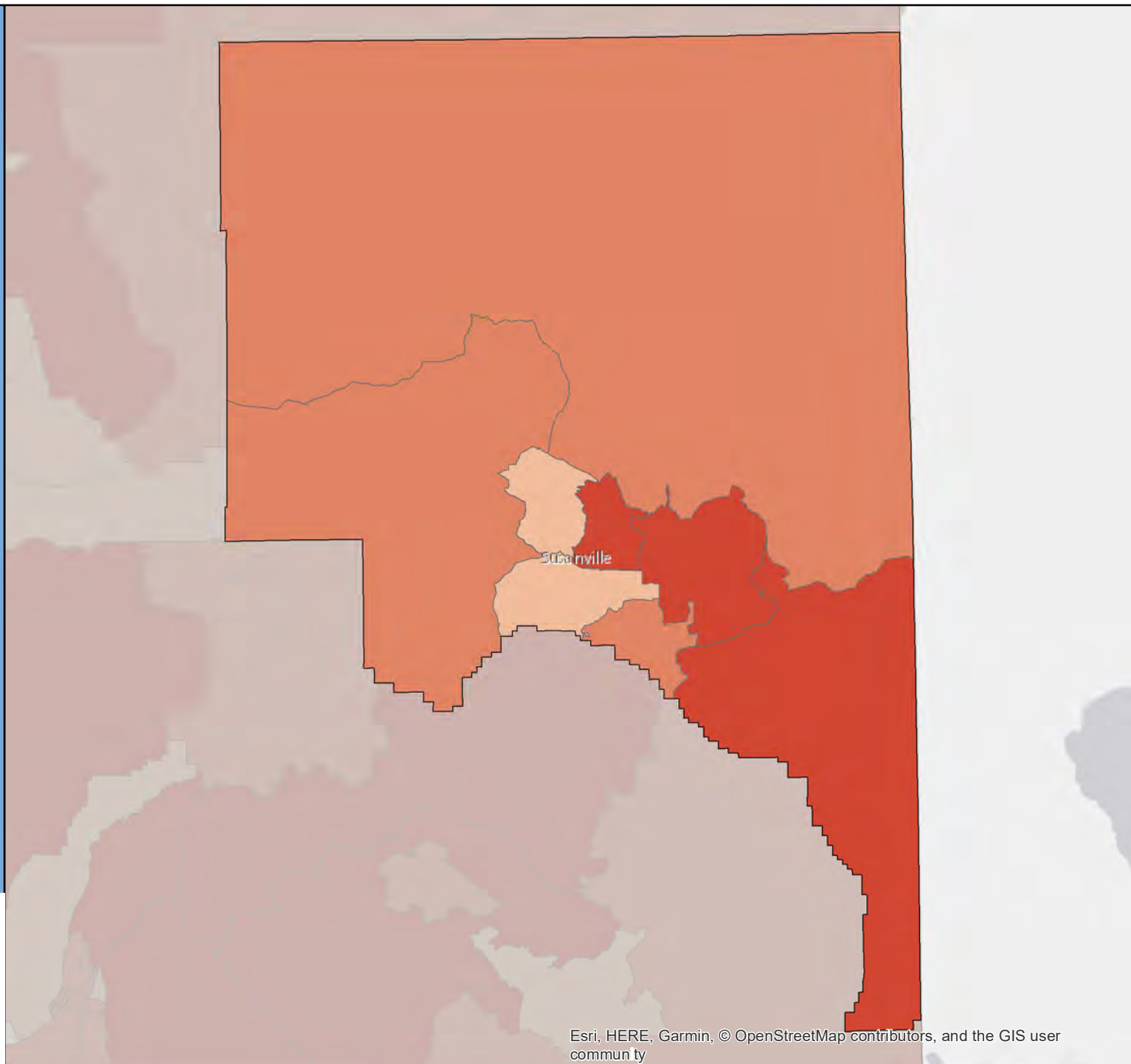
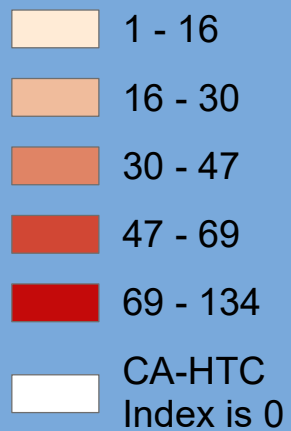

Census 2020 California Hard-to-Count Fact Sheet

Los Angeles County

(CA Census 2020 Region 8)

Race and Hispanic Origin	
Total population	10,081,570
Hispanic or Latino of any race	48.5%
Hispanic Exclusive Race:	
White alone	26.2%
Black or African-American alone	7.8%
American Indian and Alaska Native alone	0.2%
Asian alone	14.4%
Native Hawaiian and Other Pacific Islander alone	0.2%
Some other race alone	0.3%
Two or more races	2.3%

Top 3 Languages Spoken at Home	
Total Limited-English Population (Persons 5 years and older who do not speak English "very well")	2,235,700
Spanish	67.1%
Chinese (incl. Mandarin, Cantonese)	10.3%
Other Indo-European languages	6.4%

Hard-to-Count Characteristics	
The California Hard-to-Count (CA-HTC) Index is based on multiple demographic, housing and socioeconomic variables correlated with an area being difficult to enumerate. Census tracts with higher indexes are likely to be places that will pose significant challenges to enumerate in 2020.	
Percent of Total Housing Units:	
That are vacant (includes seasonal)	6.4%
With 3 or more units in a multi-unit structure	40.7%
Percent of Occupied Housing Units (or Households):	
That are renter-occupied	54.2%
That are overcrowded	4.7%
Without broadband Internet	28.5%
With limited-English speaking ability	12.7%
That are non-family	33.3%
Receiving public assistance income	3.4%
Percent of population:	
Under 5 years old	6.1%
That is foreign-born	34.0%
Who moved from outside county in past year	2.8%
With income below 150 percent of poverty level	25.0%
Age 16 or older that are unemployed	6.1%
Age 25 or older who are not high school graduates	20.9%

California Hard-to-Count Characteristics in County	
Median CA-HTC index all census tracts	48.0
Total Population in Census Tracts with above median CA-HTC	4,990,108
Leading HTC characteristics in those areas:	
Crowded units, Multi-unit structures, Non-high school graduates	

Top 5 CA-HTC Census Tracts in County	
Census Tract 2095.20:	
Total Population	2,797
CA-HTC Index	130.0
Leading HTC Reasons in Census Tract 2095.20:	
Households without broadband subscription	
Multi-unit structures	
Renter-occupied units	
Census Tract 1916.20:	
Total Population	2,532
CA-HTC Index	123.0
Leading HTC Reasons in Census Tract 1916.20:	
Renter-occupied units	
Foreign-born population	
Unemployed	
Census Tract 2123.04:	
Total Population	1,832
CA-HTC Index	122.0
Leading HTC Reasons in Census Tract 2123.04:	
Multi-unit structures	
Renter-occupied units	
Crowded units	
Census Tract 2091.03:	
Total Population	3,679
CA-HTC Index	121.0
Leading HTC Reasons in Census Tract 2091.03:	
Households without broadband subscription	
Multi-unit structures	
Renter-occupied units	
Census Tract 2087.20:	
Total Population	4,319
CA-HTC Index	121.0
Leading HTC Reasons in Census Tract 2087.20:	
Households without broadband subscription	
Multi-unit structures	
Renter-occupied units	



For a detailed map of all census tracts, go to census.ca.gov/HTC-map

Data Source: U.S. Census Bureau, American Community Survey, 2015-2019 (5-year).

Geography Note: Census tracts do not cross county boundaries but a tract may be divided by city, district, and other boundaries. Also, the same tract number may be used in more than one county.

To learn more about California's Census 2020 efforts, please visit census.ca.gov

Los Angeles County

California Hard-to-
Count Index by
Census Tract

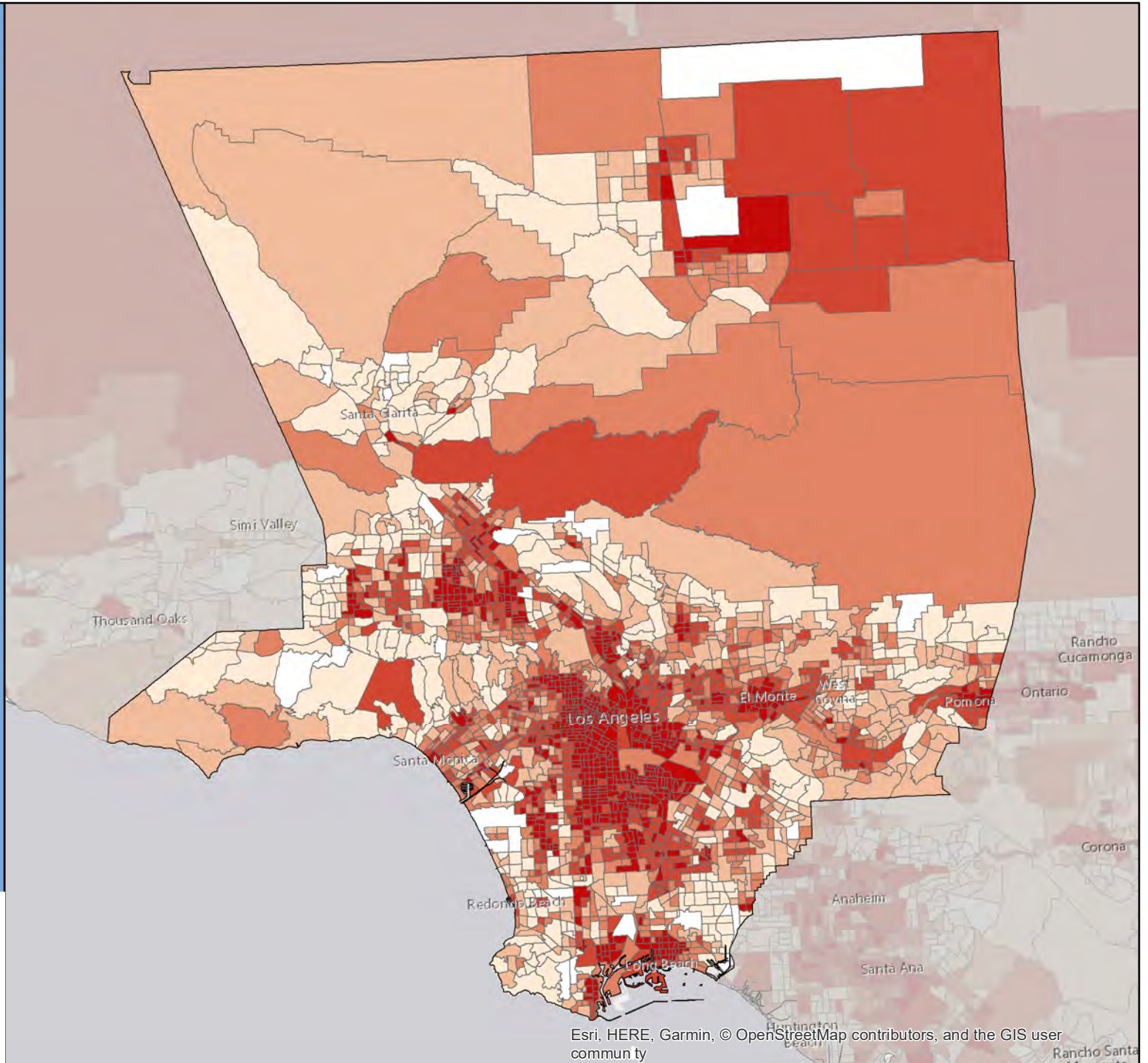
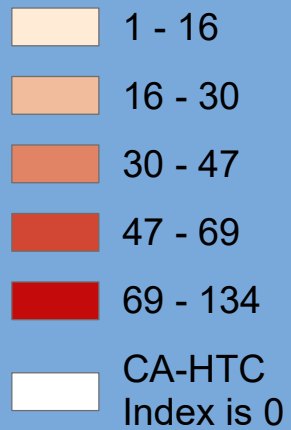

Census 2020 California Hard-to-Count Fact Sheet

Madera County (CA Census 2020 Region 4)

Race and Hispanic Origin	
Total population	155,433
Hispanic or Latino of any race	57.8%
Hispanic Exclusive Race:	
White alone	34.1%
Black or African-American alone	3.1%
American Indian and Alaska Native alone	1.0%
Asian alone	1.9%
Native Hawaiian and Other Pacific Islander alone	0.1%
Some other race alone	0.2%
Two or more races	1.8%

Top 3 Languages Spoken at Home	
Total Limited-English Population (Persons 5 years and older who do not speak English "very well")	27,593
Spanish	93.8%
Other Indo-European languages	2.7%
Chinese (incl. Mandarin, Cantonese)	0.9%

Hard-to-Count Characteristics	
The California Hard-to-Count (CA-HTC) Index is based on multiple demographic, housing and socioeconomic variables correlated with an area being difficult to enumerate. Census tracts with higher indexes are likely to be places that will pose significant challenges to enumerate in 2020.	
Percent of Total Housing Units:	
That are vacant (includes seasonal)	11.4%
With 3 or more units in a multi-unit structure	9.9%
Percent of Occupied Housing Units (or Households):	
That are renter-occupied	35.9%
That are overcrowded	2.6%
Without broadband Internet	41.1%
With limited-English speaking ability	10.6%
That are non-family	21.5%
Receiving public assistance income	6.6%
Percent of population:	
Under 5 years old	7.5%
That is foreign-born	20.2%
Who moved from outside county in past year	5.5%
With income below 150 percent of poverty level	31.2%
Age 16 or older that are unemployed	8.7%
Age 25 or older who are not high school graduates	28.1%

California Hard-to-Count Characteristics in County	
Median CA-HTC index all census tracts	46.0
Total Population in Census Tracts with above median CA-HTC	80,338
Leading HTC characteristics in those areas:	
Households receiving public assistance, Unemployed, Below 150 percent of poverty level	

Top 5 CA-HTC Census Tracts in County	
Census Tract 8:	
Total Population	6,793
CA-HTC Index	100.0
Leading HTC Reasons in Census Tract 8:	
Below 150 percent of poverty level	
Households receiving public assistance	
Children under 5	
Census Tract 9:	
Total Population	11,006
CA-HTC Index	92.0
Leading HTC Reasons in Census Tract 9:	
Non-high school graduates	
Below 150 percent of poverty level	
Households receiving public assistance	
Census Tract 6.02:	
Total Population	4,296
CA-HTC Index	91.0
Leading HTC Reasons in Census Tract 6.02:	
Non-high school graduates	
Below 150 percent of poverty level	
Unemployed	
Census Tract 6.03:	
Total Population	5,963
CA-HTC Index	90.0
Leading HTC Reasons in Census Tract 6.03:	
Non-high school graduates	
Households receiving public assistance	
Below 150 percent of poverty level	
Census Tract 6.04:	
Total Population	5,485
CA-HTC Index	90.0
Leading HTC Reasons in Census Tract 6.04:	
Non-high school graduates	
Below 150 percent of poverty level	
Children under 5	



For a detailed map of all census tracts, go to census.ca.gov/HTC-map

Data Source: U.S. Census Bureau, American Community Survey, 2015-2019 (5-year).

Geography Note: Census tracts do not cross county boundaries but a tract may be divided by city, district, and other boundaries. Also, the same tract number may be used in more than one county.

To learn more about California's Census 2020 efforts, please visit census.ca.gov

Madera County

California Hard-to-Count Index by Census Tract

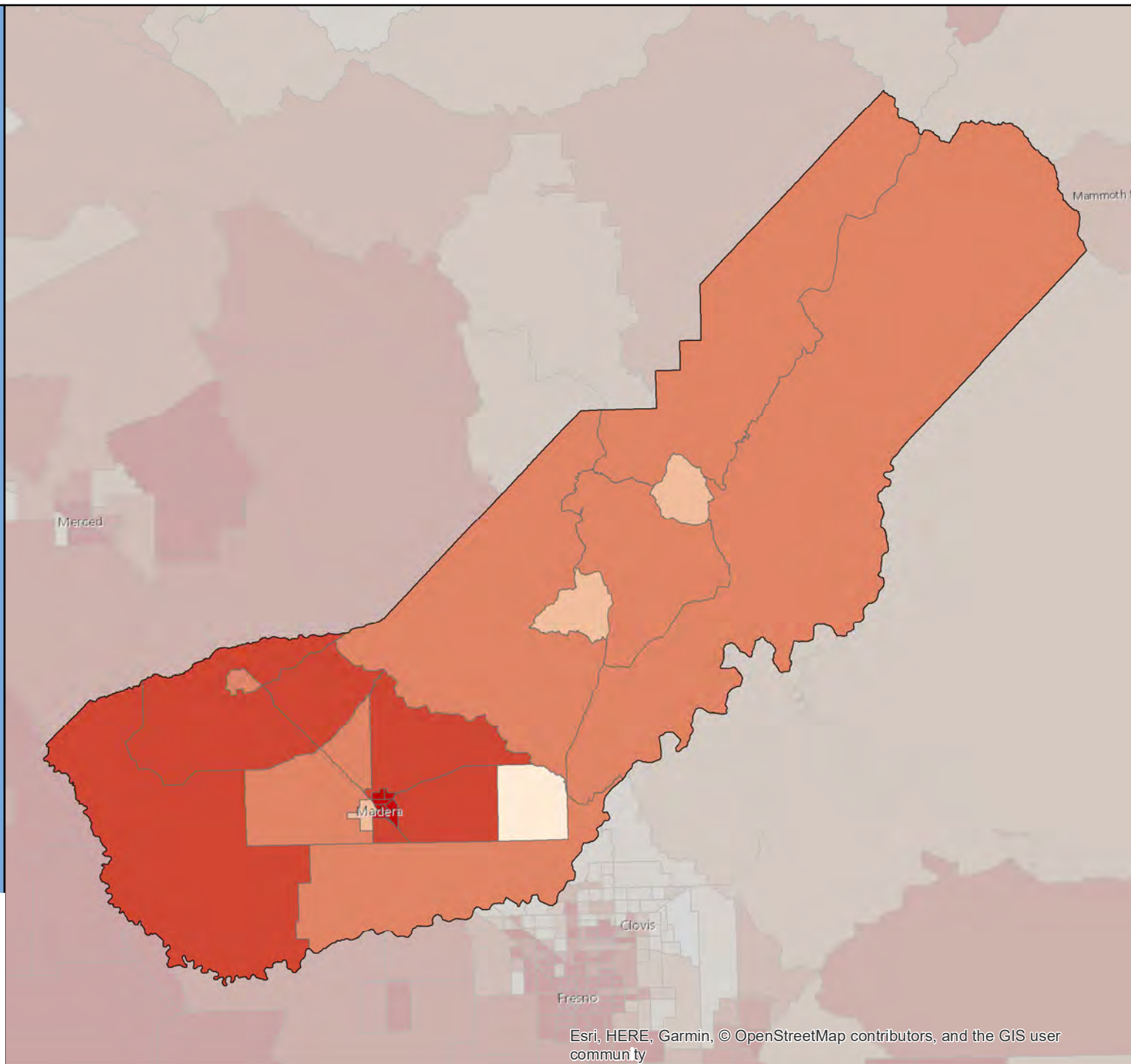
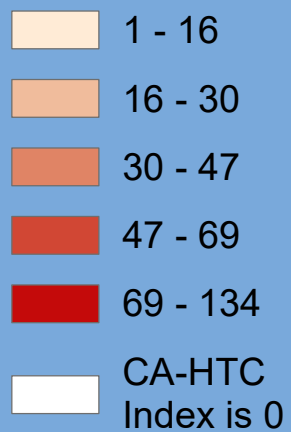

Census 2020 California Hard-to-Count Fact Sheet

Marin County

(CA Census 2020 Region 3)

Race and Hispanic Origin	
Total population	259,943
Hispanic or Latino of any race	16.0%
Hispanic Exclusive Race:	
White alone	71.2%
Black or African-American alone	2.1%
American Indian and Alaska Native alone	0.2%
Asian alone	5.8%
Native Hawaiian and Other Pacific Islander alone	0.1%
Some other race alone	0.9%
Two or more races	3.8%

Top 3 Languages Spoken at Home	
Total Limited-English Population (Persons 5 years and older who do not speak English "very well")	21,815
Spanish	66.1%
Other Indo-European languages	7.9%
Chinese (incl. Mandarin, Cantonese)	7.4%

Hard-to-Count Characteristics	
The California Hard-to-Count (CA-HTC) Index is based on multiple demographic, housing and socioeconomic variables correlated with an area being difficult to enumerate. Census tracts with higher indexes are likely to be places that will pose significant challenges to enumerate in 2020.	
Percent of Total Housing Units:	
That are vacant (includes seasonal)	6.8%
With 3 or more units in a multi-unit structure	24.6%
Percent of Occupied Housing Units (or Households):	
That are renter-occupied	36.3%
That are overcrowded	2.0%
Without broadband Internet	17.4%
With limited-English speaking ability	4.1%
That are non-family	37.4%
Receiving public assistance income	1.1%
Percent of population:	
Under 5 years old	4.7%
That is foreign-born	18.1%
Who moved from outside county in past year	7.8%
With income below 150 percent of poverty level	12.3%
Age 16 or older that are unemployed	3.7%
Age 25 or older who are not high school graduates	6.7%

California Hard-to-Count Characteristics in County	
Median CA-HTC index all census tracts	20.5
Total Population in Census Tracts with above median CA-HTC	128,033
Leading HTC characteristics in those areas: Non-family households, Multi-unit structures, Moved recently	

Top 5 CA-HTC Census Tracts in County	
Census Tract 1122.01:	
Total Population	8,175
CA-HTC Index	102.0
Leading HTC Reasons in Census Tract 1122.01: Multi-unit structures Renter-occupied units Crowded units	
Census Tract 1122.02:	
Total Population	4,771
CA-HTC Index	77.0
Leading HTC Reasons in Census Tract 1122.02: Crowded units Children under 5 Limited English-speaking households	
Census Tract 1290:	
Total Population	2,939
CA-HTC Index	64.0
Leading HTC Reasons in Census Tract 1290: Multi-unit structures Renter-occupied units Non-family households	
Census Tract 1082:	
Total Population	6,901
CA-HTC Index	57.0
Leading HTC Reasons in Census Tract 1082: Crowded units Unemployed Multi-unit structures	
Census Tract 1022.03:	
Total Population	5,761
CA-HTC Index	53.0
Leading HTC Reasons in Census Tract 1022.03: Moved recently Children under 5 Multi-unit structures	



For a detailed map of all census tracts, go to census.ca.gov/HTC-map

Data Source: U.S. Census Bureau, American Community Survey, 2015-2019 (5-year).

Geography Note: Census tracts do not cross county boundaries but a tract may be divided by city, district, and other boundaries. Also, the same tract number may be used in more than one county.

To learn more about California's Census 2020 efforts, please visit census.ca.gov

Marin County

California Hard-to-Count Index by Census Tract

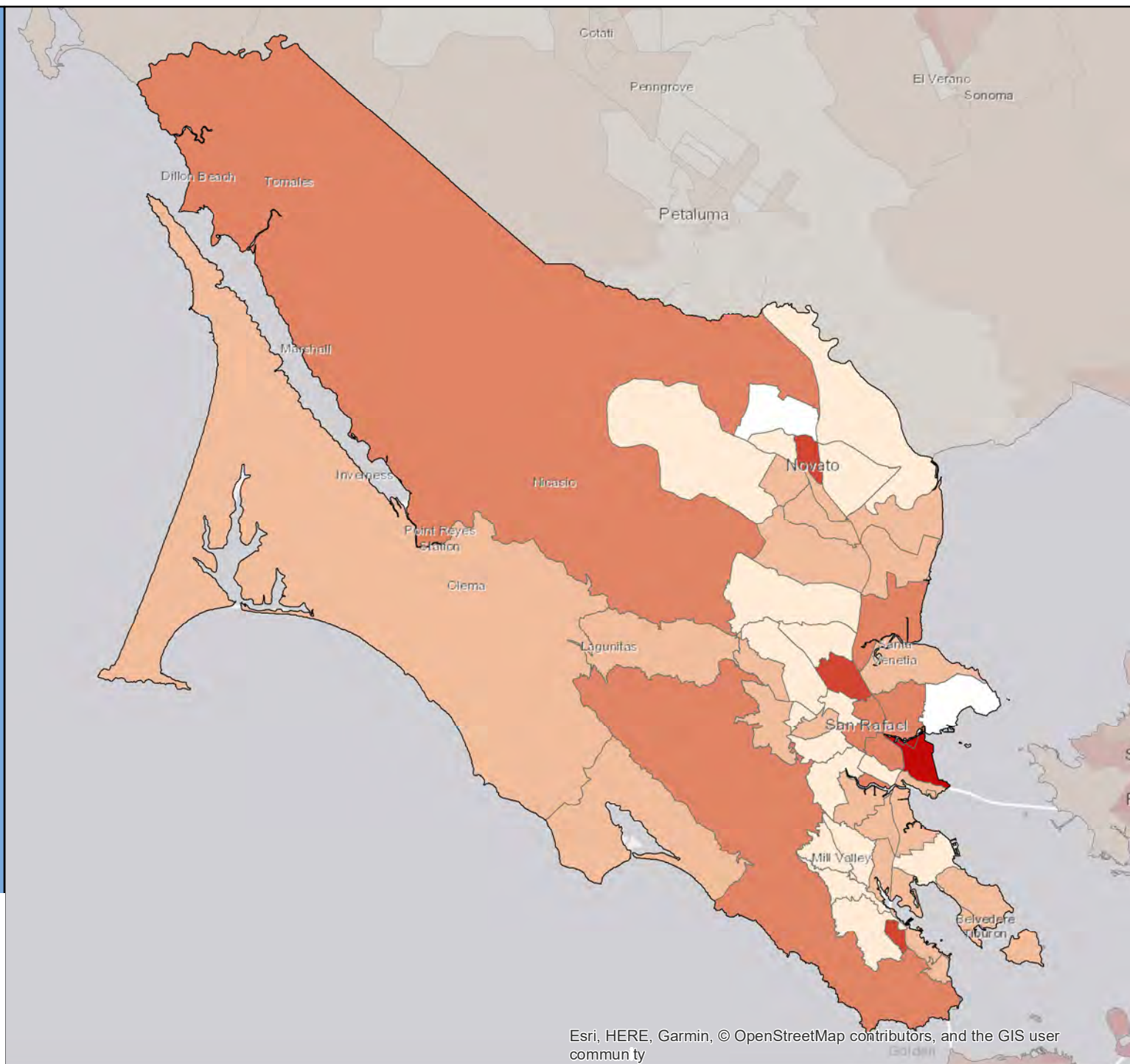

Esri, HERE, Garmin, © OpenStreetMap contributors, and the GIS user community

Census 2020 California Hard-to-Count Fact Sheet

Mariposa County (CA Census 2020 Region 4)

Race and Hispanic Origin	
Total population	17,420
Hispanic or Latino of any race	11.3%
Hispanic Exclusive Race:	
White alone	80.0%
Black or African-American alone	1.5%
American Indian and Alaska Native alone	1.9%
Asian alone	1.2%
Native Hawaiian and Other Pacific Islander alone	0.3%
Some other race alone	0.1%
Two or more races	3.8%

Top 3 Languages Spoken at Home	
Total Limited-English Population (Persons 5 years and older who do not speak English "very well")	385
Spanish	51.4%
Other Asian and Pacific Island languages	18.4%
Arabic	9.6%

Hard-to-Count Characteristics	
The California Hard-to-Count (CA-HTC) Index is based on multiple demographic, housing and socioeconomic variables correlated with an area being difficult to enumerate. Census tracts with higher indexes are likely to be places that will pose significant challenges to enumerate in 2020.	
Percent of Total Housing Units:	
That are vacant (includes seasonal)	26.6%
With 3 or more units in a multi-unit structure	4.9%
Percent of Occupied Housing Units (or Households):	
That are renter-occupied	31.6%
That are overcrowded	0.5%
Without broadband Internet	41.7%
With limited-English speaking ability	1.2%
That are non-family	37.2%
Receiving public assistance income	3.2%
Percent of population:	
Under 5 years old	4.2%
That is foreign-born	5.8%
Who moved from outside county in past year	6.6%
With income below 150 percent of poverty level	24.4%
Age 16 or older that are unemployed	8.3%
Age 25 or older who are not high school graduates	9.4%

California Hard-to-Count Characteristics in County	
Median CA-HTC index all census tracts	46.5
Total Population in Census Tracts with above median CA-HTC	8,161
Leading HTC characteristics in those areas: Vacant housing units, Households without broadband subscription, Households receiving public assistance	

Top 5 CA-HTC Census Tracts in County	
Census Tract 1.02:	
Total Population	2,576
CA-HTC Index	55.0
Leading HTC Reasons in Census Tract 1.02: Unemployed Households without broadband subscription Vacant housing units	
Census Tract 1.01:	
Total Population	3,883
CA-HTC Index	52.0
Leading HTC Reasons in Census Tract 1.01: Households without broadband subscription Vacant housing units Households receiving public assistance	
Census Tract 4:	
Total Population	1,702
CA-HTC Index	47.0
Leading HTC Reasons in Census Tract 4: Vacant housing units Non-family households Renter-occupied units	
Census Tract 2:	
Total Population	2,857
CA-HTC Index	46.0
Leading HTC Reasons in Census Tract 2: Households without broadband subscription Vacant housing units Unemployed	
Census Tract 3.01:	
Total Population	3,771
CA-HTC Index	30.0
Leading HTC Reasons in Census Tract 3.01: Vacant housing units Unemployed Moved recently	



For a detailed map of all census tracts, go to census.ca.gov/HTC-map

Data Source: U.S. Census Bureau, American Community Survey, 2015-2019 (5-year).

Geography Note: Census tracts do not cross county boundaries but a tract may be divided by city, district, and other boundaries. Also, the same tract number may be used in more than one county.

To learn more about California's Census 2020 efforts, please visit census.ca.gov

Mariposa County

California Hard-to-
Count Index by
Census Tract

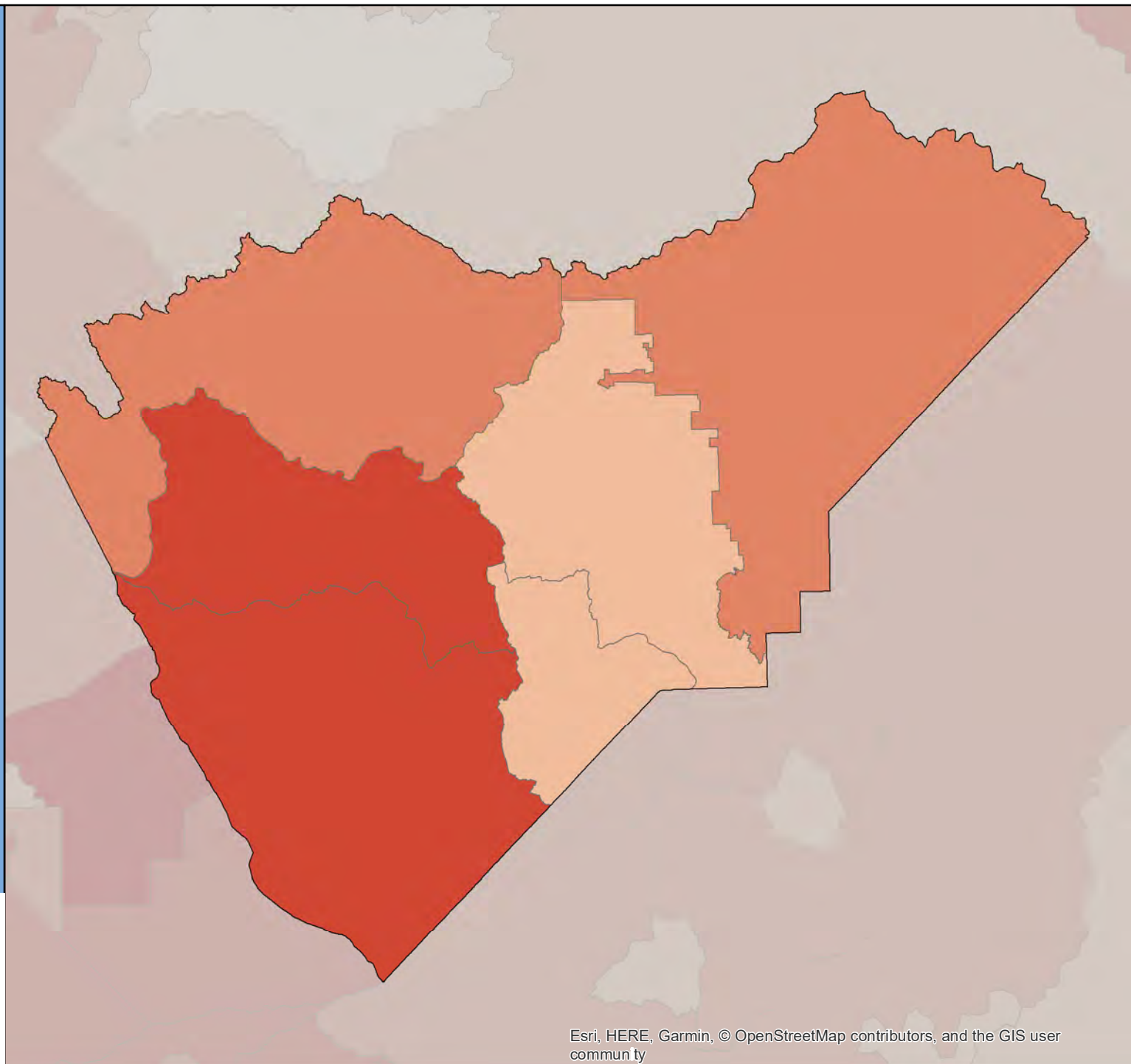

Census 2020 California Hard-to-Count Fact Sheet

Mendocino County

(CA Census 2020 Region 2)

Race and Hispanic Origin	
Total population	87,224
Hispanic or Latino of any race	25.1%
Hispanic Exclusive Race:	
White alone	65.2%
Black or African-American alone	0.7%
American Indian and Alaska Native alone	3.4%
Asian alone	2.0%
Native Hawaiian and Other Pacific Islander alone	0.2%
Some other race alone	0.1%
Two or more races	3.3%

Top 3 Languages Spoken at Home	
Total Limited-English Population (Persons 5 years and older who do not speak English "very well")	6,898
Spanish	90.0%
Other Indo-European languages	3.0%
Chinese (incl. Mandarin, Cantonese)	2.1%

Hard-to-Count Characteristics	
The California Hard-to-Count (CA-HTC) Index is based on multiple demographic, housing and socioeconomic variables correlated with an area being difficult to enumerate. Census tracts with higher indexes are likely to be places that will pose significant challenges to enumerate in 2020.	
Percent of Total Housing Units:	
That are vacant (includes seasonal)	16.0%
With 3 or more units in a multi-unit structure	10.2%
Percent of Occupied Housing Units (or Households):	
That are renter-occupied	40.1%
That are overcrowded	1.4%
Without broadband Internet	44.1%
With limited-English speaking ability	3.5%
That are non-family	39.2%
Receiving public assistance income	3.7%
Percent of population:	
Under 5 years old	5.8%
That is foreign-born	12.4%
Who moved from outside county in past year	4.8%
With income below 150 percent of poverty level	28.0%
Age 16 or older that are unemployed	8.7%
Age 25 or older who are not high school graduates	13.5%

California Hard-to-Count Characteristics in County	
Median CA-HTC index all census tracts	48.0
Total Population in Census Tracts with above median CA-HTC	46,467
Leading HTC characteristics in those areas: Unemployed, Vacant housing units, Households without broadband subscription	

Top 5 CA-HTC Census Tracts in County	
Census Tract 101:	
Total Population	2,674
CA-HTC Index	76.0
Leading HTC Reasons in Census Tract 101: Households without broadband subscription Vacant housing units Children under 5	
Census Tract 105:	
Total Population	4,687
CA-HTC Index	71.0
Leading HTC Reasons in Census Tract 105: Children under 5 Non-family households Below 150 percent of poverty level	
Census Tract 115:	
Total Population	6,639
CA-HTC Index	59.0
Leading HTC Reasons in Census Tract 115: Unemployed Households receiving public assistance Vacant housing units	
Census Tract 118:	
Total Population	2,051
CA-HTC Index	59.0
Leading HTC Reasons in Census Tract 118: Households without broadband subscription Vacant housing units Unemployed	
Census Tract 102:	
Total Population	3,542
CA-HTC Index	58.0
Leading HTC Reasons in Census Tract 102: Households without broadband subscription Vacant housing units Unemployed	



For a detailed map of all census tracts, go to census.ca.gov/HTC-map

Data Source: U.S. Census Bureau, American Community Survey, 2015-2019 (5-year).

Geography Note: Census tracts do not cross county boundaries but a tract may be divided by city, district, and other boundaries. Also, the same tract number may be used in more than one county.

To learn more about California's Census 2020 efforts, please visit census.ca.gov

Mendocino County

California Hard-to-Count Index by Census Tract

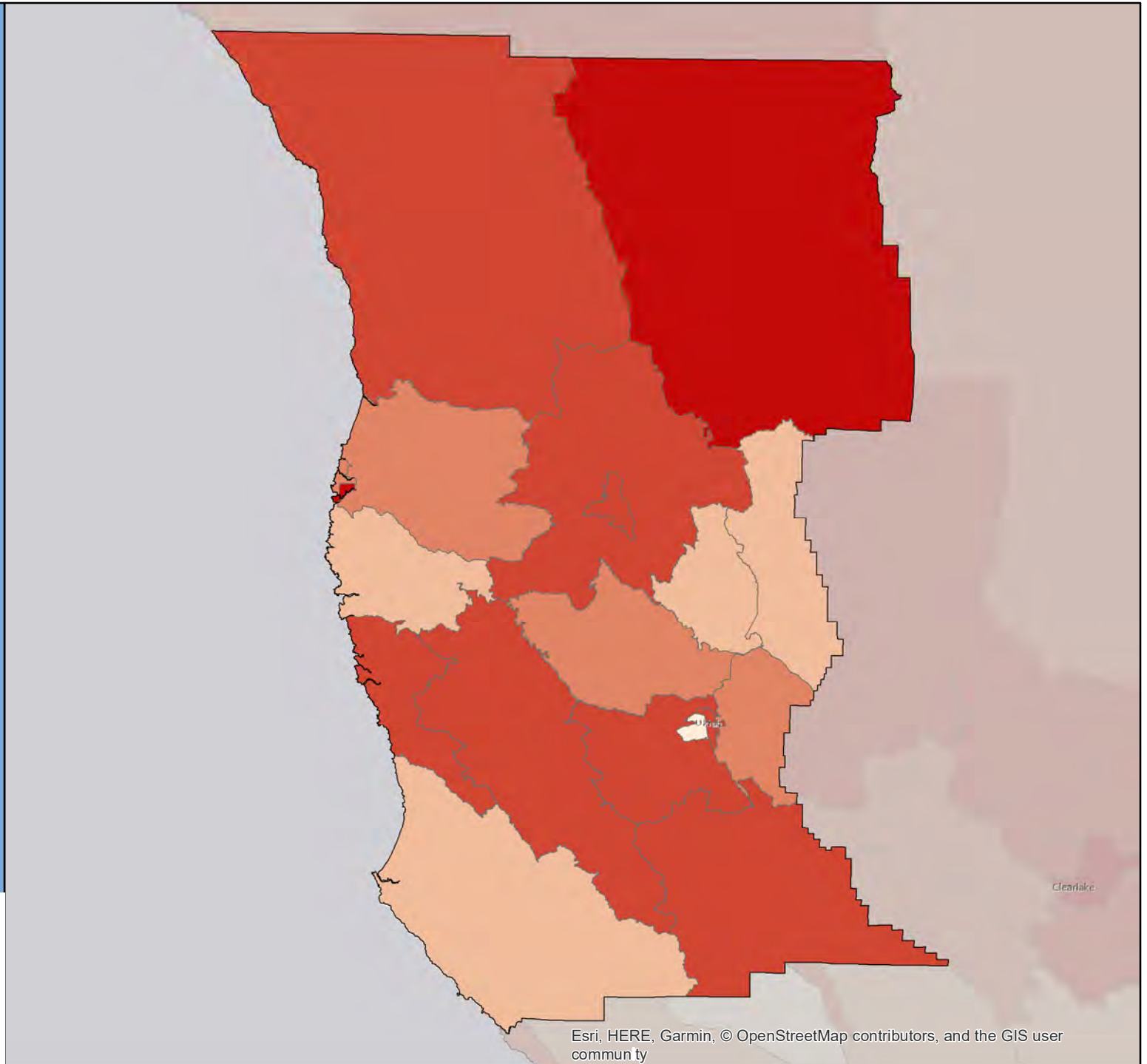

Esri, HERE, Garmin, © OpenStreetMap contributors, and the GIS user community

Census 2020 California Hard-to-Count Fact Sheet

Merced County (CA Census 2020 Region 4)

Race and Hispanic Origin	
Total population	271,382
Hispanic or Latino of any race	59.6%
Hispanic Exclusive Race:	
White alone	27.6%
Black or African-American alone	2.9%
American Indian and Alaska Native alone	0.3%
Asian alone	7.2%
Native Hawaiian and Other Pacific Islander alone	0.2%
Some other race alone	0.1%
Two or more races	2.0%

Top 3 Languages Spoken at Home	
Total Limited-English Population (Persons 5 years and older who do not speak English "very well")	56,756
Spanish	85.7%
Other Indo-European languages	6.3%
Other Asian and Pacific Island languages	4.8%

Hard-to-Count Characteristics	
The California Hard-to-Count (CA-HTC) Index is based on multiple demographic, housing and socioeconomic variables correlated with an area being difficult to enumerate. Census tracts with higher indexes are likely to be places that will pose significant challenges to enumerate in 2020.	
Percent of Total Housing Units:	
That are vacant (includes seasonal)	6.2%
With 3 or more units in a multi-unit structure	12.4%
Percent of Occupied Housing Units (or Households):	
That are renter-occupied	47.8%
That are overcrowded	2.0%
Without broadband Internet	39.3%
With limited-English speaking ability	13.1%
That are non-family	23.7%
Receiving public assistance income	6.9%
Percent of population:	
Under 5 years old	7.9%
That is foreign-born	26.3%
Who moved from outside county in past year	5.8%
With income below 150 percent of poverty level	34.2%
Age 16 or older that are unemployed	11.9%
Age 25 or older who are not high school graduates	30.9%

California Hard-to-Count Characteristics in County	
Median CA-HTC index all census tracts	64.0
Total Population in Census Tracts with above median CA-HTC	103,253
Leading HTC characteristics in those areas: Unemployed, Non-high school graduates, Households receiving public assistance	

Top 5 CA-HTC Census Tracts in County	
Census Tract 16.01:	
Total Population	4,238
CA-HTC Index	112.0
Leading HTC Reasons in Census Tract 16.01: Renter-occupied units Non-high school graduates Below 150 percent of poverty level	
Census Tract 13.02:	
Total Population	2,873
CA-HTC Index	95.0
Leading HTC Reasons in Census Tract 13.02: Below 150 percent of poverty level Households receiving public assistance Unemployed	
Census Tract 24.01:	
Total Population	1,406
CA-HTC Index	91.0
Leading HTC Reasons in Census Tract 24.01: Households without broadband subscription Children under 5 Vacant housing units	
Census Tract 15.03:	
Total Population	4,585
CA-HTC Index	91.0
Leading HTC Reasons in Census Tract 15.03: Non-high school graduates Below 150 percent of poverty level Households receiving public assistance	
Census Tract 22.01:	
Total Population	6,249
CA-HTC Index	90.0
Leading HTC Reasons in Census Tract 22.01: Unemployed Non-high school graduates Below 150 percent of poverty level	



For a detailed map of all census tracts, go to census.ca.gov/HTC-map

Data Source: U.S. Census Bureau, American Community Survey, 2015-2019 (5-year).

Geography Note: Census tracts do not cross county boundaries but a tract may be divided by city, district, and other boundaries. Also, the same tract number may be used in more than one county.

To learn more about California's Census 2020 efforts, please visit census.ca.gov

Merced County

California Hard-to-Count Index by Census Tract

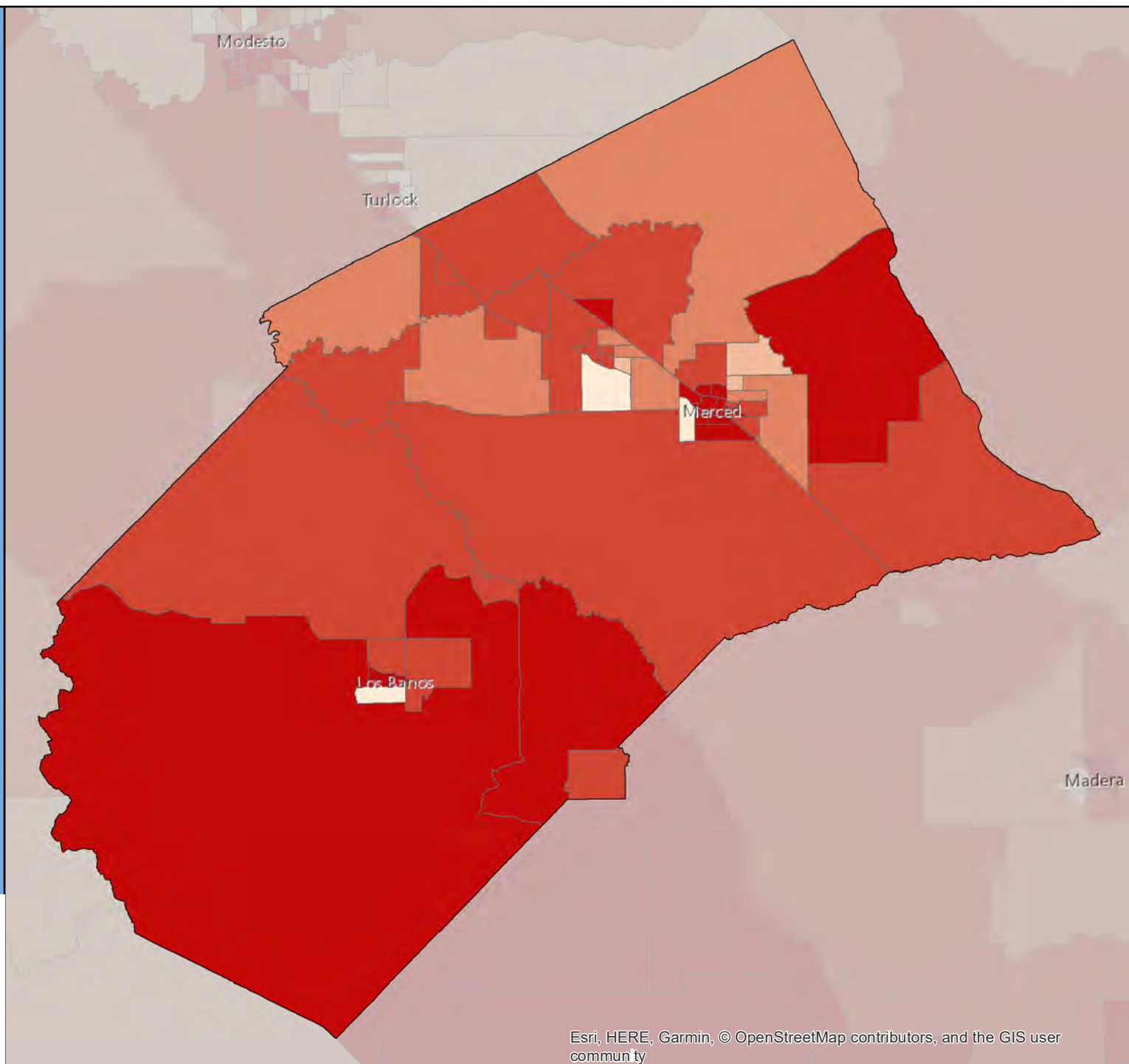
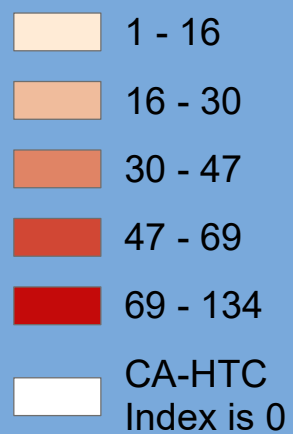

Census 2020 California Hard-to-Count Fact Sheet

Modoc County (CA Census 2020 Region 1)

Race and Hispanic Origin	
Total population	8,907
Hispanic or Latino of any race	14.5%
Hispanic Exclusive Race:	
White alone	77.7%
Black or African-American alone	1.5%
American Indian and Alaska Native alone	4.2%
Asian alone	1.1%
Native Hawaiian and Other Pacific Islander alone	0.1%
Some other race alone	0.0%
Two or more races	0.9%

Top 3 Languages Spoken at Home	
Total Limited-English Population (Persons 5 years and older who do not speak English "very well")	484
Spanish	89.0%
Other Asian and Pacific Island languages	11.0%
French, Haitian, or Cajun	0.0%

Hard-to-Count Characteristics	
The California Hard-to-Count (CA-HTC) Index is based on multiple demographic, housing and socioeconomic variables correlated with an area being difficult to enumerate. Census tracts with higher indexes are likely to be places that will pose significant challenges to enumerate in 2020.	
Percent of Total Housing Units:	
That are vacant (includes seasonal)	31.2%
With 3 or more units in a multi-unit structure	3.4%
Percent of Occupied Housing Units (or Households):	
That are renter-occupied	25.1%
That are overcrowded	0.6%
Without broadband Internet	45.4%
With limited-English speaking ability	4.1%
That are non-family	41.1%
Receiving public assistance income	0.9%
Percent of population:	
Under 5 years old	5.0%
That is foreign-born	7.5%
Who moved from outside county in past year	9.1%
With income below 150 percent of poverty level	29.1%
Age 16 or older that are unemployed	8.6%
Age 25 or older who are not high school graduates	15.2%

California Hard-to-Count Characteristics in County	
Median CA-HTC index all census tracts	44.5
Total Population in Census Tracts with above median CA-HTC	4,816
Leading HTC characteristics in those areas: Households without broadband subscription, Vacant housing units, Unemployed	

Top 5 CA-HTC Census Tracts in County	
Census Tract 1:	
Total Population	3,509
CA-HTC Index	65.0
Leading HTC Reasons in Census Tract 1: Unemployed Households without broadband subscription Vacant housing units	
Census Tract 4:	
Total Population	1,307
CA-HTC Index	45.0
Leading HTC Reasons in Census Tract 4: Households without broadband subscription Vacant housing units Non-family households	
Census Tract 2:	
Total Population	1,650
CA-HTC Index	44.0
Leading HTC Reasons in Census Tract 2: Households without broadband subscription Vacant housing units Below 150 percent of poverty level	
Census Tract 3:	
Total Population	2,441
CA-HTC Index	38.0
Leading HTC Reasons in Census Tract 3: Households without broadband subscription Vacant housing units Moved recently	



For a detailed map of all census tracts, go to census.ca.gov/HTC-map

Data Source: U.S. Census Bureau, American Community Survey, 2015-2019 (5-year).

Geography Note: Census tracts do not cross county boundaries but a tract may be divided by city, district, and other boundaries. Also, the same tract number may be used in more than one county.

To learn more about California's Census 2020 efforts, please visit census.ca.gov

Modoc County

California Hard-to-Count Index by Census Tract

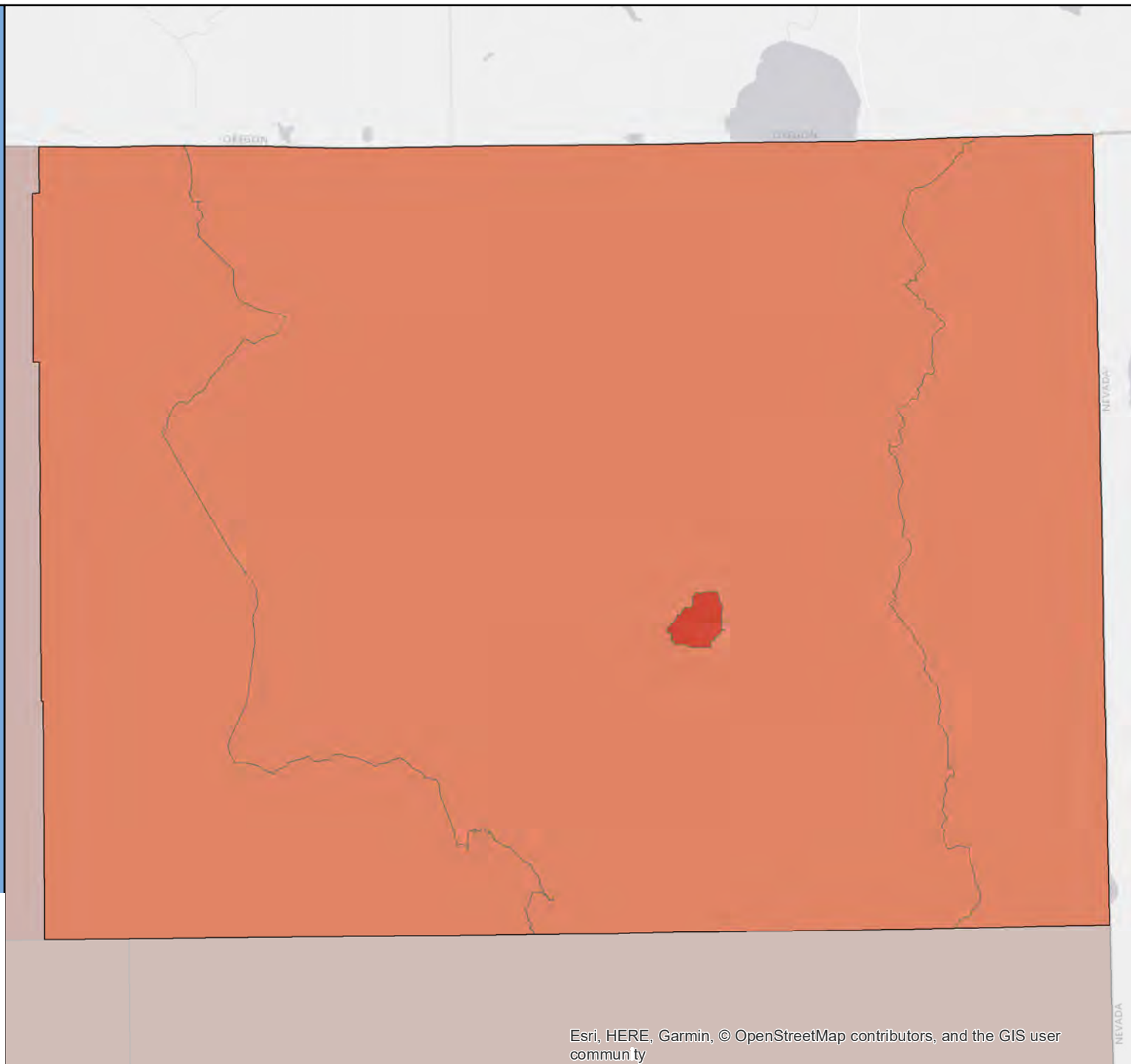

Census 2020 California Hard-to-Count Fact Sheet

Mono County

(CA Census 2020 Region 4)

Race and Hispanic Origin	
Total population	14,310
Hispanic or Latino of any race	27.0%
Hispanic Exclusive Race:	
White alone	65.0%
Black or African-American alone	0.4%
American Indian and Alaska Native alone	1.7%
Asian alone	2.5%
Native Hawaiian and Other Pacific Islander alone	0.0%
Some other race alone	0.7%
Two or more races	2.6%

Top 3 Languages Spoken at Home	
Total Limited-English Population (Persons 5 years and older who do not speak English "very well")	1,003
Spanish	88.1%
French, Haitian, or Cajun	9.6%
Other Indo-European languages	1.0%

Hard-to-Count Characteristics	
The California Hard-to-Count (CA-HTC) Index is based on multiple demographic, housing and socioeconomic variables correlated with an area being difficult to enumerate. Census tracts with higher indexes are likely to be places that will pose significant challenges to enumerate in 2020.	
Percent of Total Housing Units:	
That are vacant (includes seasonal)	66.2%
With 3 or more units in a multi-unit structure	34.6%
Percent of Occupied Housing Units (or Households):	
That are renter-occupied	35.6%
That are overcrowded	0.0%
Without broadband Internet	35.6%
With limited-English speaking ability	3.7%
That are non-family	47.5%
Receiving public assistance income	1.5%
Percent of population:	
Under 5 years old	3.5%
That is foreign-born	19.7%
Who moved from outside county in past year	6.8%
With income below 150 percent of poverty level	18.8%
Age 16 or older that are unemployed	3.4%
Age 25 or older who are not high school graduates	11.4%

California Hard-to-Count Characteristics in County	
Median CA-HTC index all census tracts	43.0
Total Population in Census Tracts with above median CA-HTC	2,444
Leading HTC characteristics in those areas:	
Households without broadband subscription, Vacant housing units, Unemployed	

Top 5 CA-HTC Census Tracts in County	
Census Tract 1.02:	
Total Population	2,444
CA-HTC Index	49.0
Leading HTC Reasons in Census Tract 1.02:	
Households without broadband subscription Vacant housing units Unemployed	
Census Tract 2:	
Total Population	8,169
CA-HTC Index	43.0
Leading HTC Reasons in Census Tract 2:	
Vacant housing units Non-family households Multi-unit structures	
Census Tract 1.01:	
Total Population	3,697
CA-HTC Index	26.0
Leading HTC Reasons in Census Tract 1.01:	
Vacant housing units Moved recently Non-family households	



For a detailed map of all census tracts, go to census.ca.gov/HTC-map

Data Source: U.S. Census Bureau, American Community Survey, 2015-2019 (5-year).

Geography Note: Census tracts do not cross county boundaries but a tract may be divided by city, district, and other boundaries. Also, the same tract number may be used in more than one county.

To learn more about California's Census 2020 efforts, please visit census.ca.gov

Mono County

California Hard-to-Count Index by Census Tract

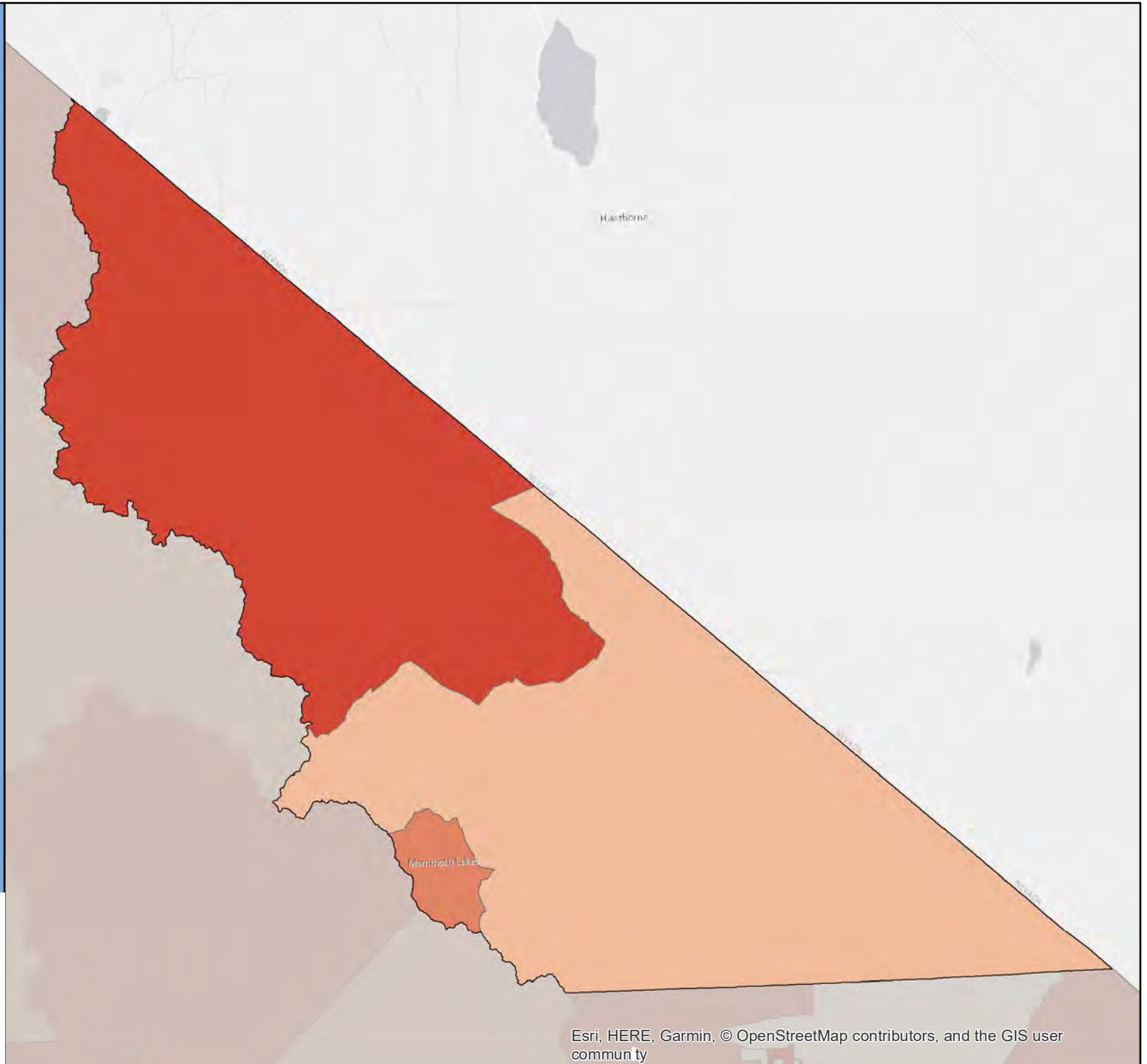

Census 2020 California Hard-to-Count Fact Sheet

Monterey County (CA Census 2020 Region 5)

Race and Hispanic Origin	
Total population	433,410
Hispanic or Latino of any race	58.7%
Hispanic Exclusive Race:	
White alone	29.9%
Black or African-American alone	2.5%
American Indian and Alaska Native alone	0.2%
Asian alone	5.4%
Native Hawaiian and Other Pacific Islander alone	0.5%
Some other race alone	0.1%
Two or more races	2.8%

Top 3 Languages Spoken at Home	
Total Limited-English Population (Persons 5 years and older who do not speak English "very well")	109,625
Spanish	91.0%
Tagalog (incl. Filipino)	2.0%
Other Indo-European languages	1.4%

Hard-to-Count Characteristics	
The California Hard-to-Count (CA-HTC) Index is based on multiple demographic, housing and socioeconomic variables correlated with an area being difficult to enumerate. Census tracts with higher indexes are likely to be places that will pose significant challenges to enumerate in 2020.	
Percent of Total Housing Units:	
That are vacant (includes seasonal)	10.3%
With 3 or more units in a multi-unit structure	23.6%
Percent of Occupied Housing Units (or Households):	
That are renter-occupied	49.0%
That are overcrowded	4.9%
Without broadband Internet	36.3%
With limited-English speaking ability	12.4%
That are non-family	27.8%
Receiving public assistance income	2.0%
Percent of population:	
Under 5 years old	7.3%
That is foreign-born	29.8%
Who moved from outside county in past year	6.0%
With income below 150 percent of poverty level	24.5%
Age 16 or older that are unemployed	4.9%
Age 25 or older who are not high school graduates	28.5%

California Hard-to-Count Characteristics in County	
Median CA-HTC index all census tracts	43.0
Total Population in Census Tracts with above median CA-HTC	217,098
Leading HTC characteristics in those areas: Non-high school graduates, Crowded units, Limited English-speaking households	

Top 5 CA-HTC Census Tracts in County	
Census Tract 101.01:	
Total Population	5,024
CA-HTC Index	101.0
Leading HTC Reasons in Census Tract 101.01: Crowded units Non-high school graduates Unemployed	
Census Tract 5.01:	
Total Population	4,416
CA-HTC Index	98.0
Leading HTC Reasons in Census Tract 5.01: Crowded units Foreign-born population Non-high school graduates	
Census Tract 13:	
Total Population	2,508
CA-HTC Index	97.0
Leading HTC Reasons in Census Tract 13: Renter-occupied units Non-high school graduates Limited English-speaking households	
Census Tract 113.02:	
Total Population	5,933
CA-HTC Index	96.0
Leading HTC Reasons in Census Tract 113.02: Crowded units Non-high school graduates Limited English-speaking households	
Census Tract 105.06:	
Total Population	5,247
CA-HTC Index	92.0
Leading HTC Reasons in Census Tract 105.06: Non-high school graduates Limited English-speaking households Children under 5	



For a detailed map of all census tracts, go to census.ca.gov/HTC-map

Data Source: U.S. Census Bureau, American Community Survey, 2015-2019 (5-year).

Geography Note: Census tracts do not cross county boundaries but a tract may be divided by city, district, and other boundaries. Also, the same tract number may be used in more than one county.

To learn more about California's Census 2020 efforts, please visit census.ca.gov

Monterey County

California Hard-to-Count Index by Census Tract

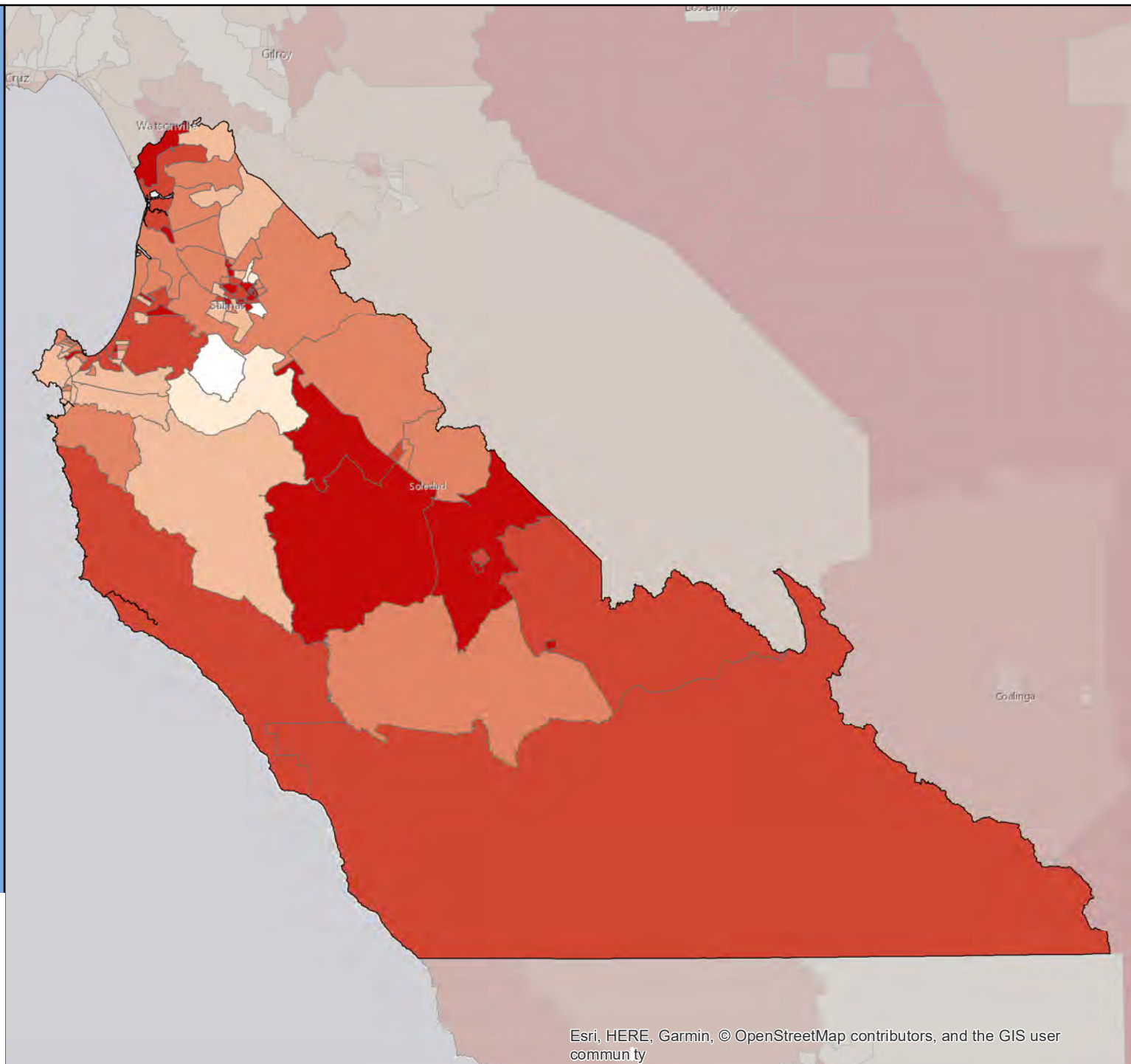

Census 2020 California Hard-to-Count Fact Sheet

Napa County

(CA Census 2020 Region 2)

Race and Hispanic Origin	
Total population	139,623
Hispanic or Latino of any race	34.1%
Hispanic Exclusive Race:	
White alone	52.4%
Black or African-American alone	2.0%
American Indian and Alaska Native alone	0.3%
Asian alone	8.0%
Native Hawaiian and Other Pacific Islander alone	0.2%
Some other race alone	0.4%
Two or more races	2.6%

Top 3 Languages Spoken at Home	
Total Limited-English Population (Persons 5 years and older who do not speak English "very well")	20,394
Spanish	81.8%
Tagalog (incl. Filipino)	8.1%
Other Indo-European languages	3.7%

Hard-to-Count Characteristics	
The California Hard-to-Count (CA-HTC) Index is based on multiple demographic, housing and socioeconomic variables correlated with an area being difficult to enumerate. Census tracts with higher indexes are likely to be places that will pose significant challenges to enumerate in 2020.	
Percent of Total Housing Units:	
That are vacant (includes seasonal)	12.4%
With 3 or more units in a multi-unit structure	16.6%
Percent of Occupied Housing Units (or Households):	
That are renter-occupied	35.8%
That are overcrowded	1.7%
Without broadband Internet	25.3%
With limited-English speaking ability	6.0%
That are non-family	32.0%
Receiving public assistance income	2.0%
Percent of population:	
Under 5 years old	5.1%
That is foreign-born	22.1%
Who moved from outside county in past year	5.1%
With income below 150 percent of poverty level	14.1%
Age 16 or older that are unemployed	4.5%
Age 25 or older who are not high school graduates	14.5%

California Hard-to-Count Characteristics in County	
Median CA-HTC index all census tracts	27.0
Total Population in Census Tracts with above median CA-HTC	63,774
Leading HTC characteristics in those areas: Vacant housing units, Non-family households, Non-high school graduates	

Top 5 CA-HTC Census Tracts in County	
Census Tract 2009:	
Total Population	757
CA-HTC Index	92.0
Leading HTC Reasons in Census Tract 2009: Households without broadband subscription Multi-unit structures Renter-occupied units	
Census Tract 2005.05:	
Total Population	2,583
CA-HTC Index	64.0
Leading HTC Reasons in Census Tract 2005.05: Vacant housing units Multi-unit structures Renter-occupied units	
Census Tract 2005.01:	
Total Population	5,011
CA-HTC Index	52.0
Leading HTC Reasons in Census Tract 2005.01: Vacant housing units Non-high school graduates Crowded units	
Census Tract 2002.02:	
Total Population	2,461
CA-HTC Index	51.0
Leading HTC Reasons in Census Tract 2002.02: Non-family households Vacant housing units Moved recently	
Census Tract 2003.01:	
Total Population	6,037
CA-HTC Index	47.0
Leading HTC Reasons in Census Tract 2003.01: Crowded units Non-high school graduates Unemployed	



For a detailed map of all census tracts, go to census.ca.gov/HTC-map

Data Source: U.S. Census Bureau, American Community Survey, 2015-2019 (5-year).

Geography Note: Census tracts do not cross county boundaries but a tract may be divided by city, district, and other boundaries. Also, the same tract number may be used in more than one county.

To learn more about California's Census 2020 efforts, please visit census.ca.gov

Napa County

California Hard-to-Count Index by
Census Tract

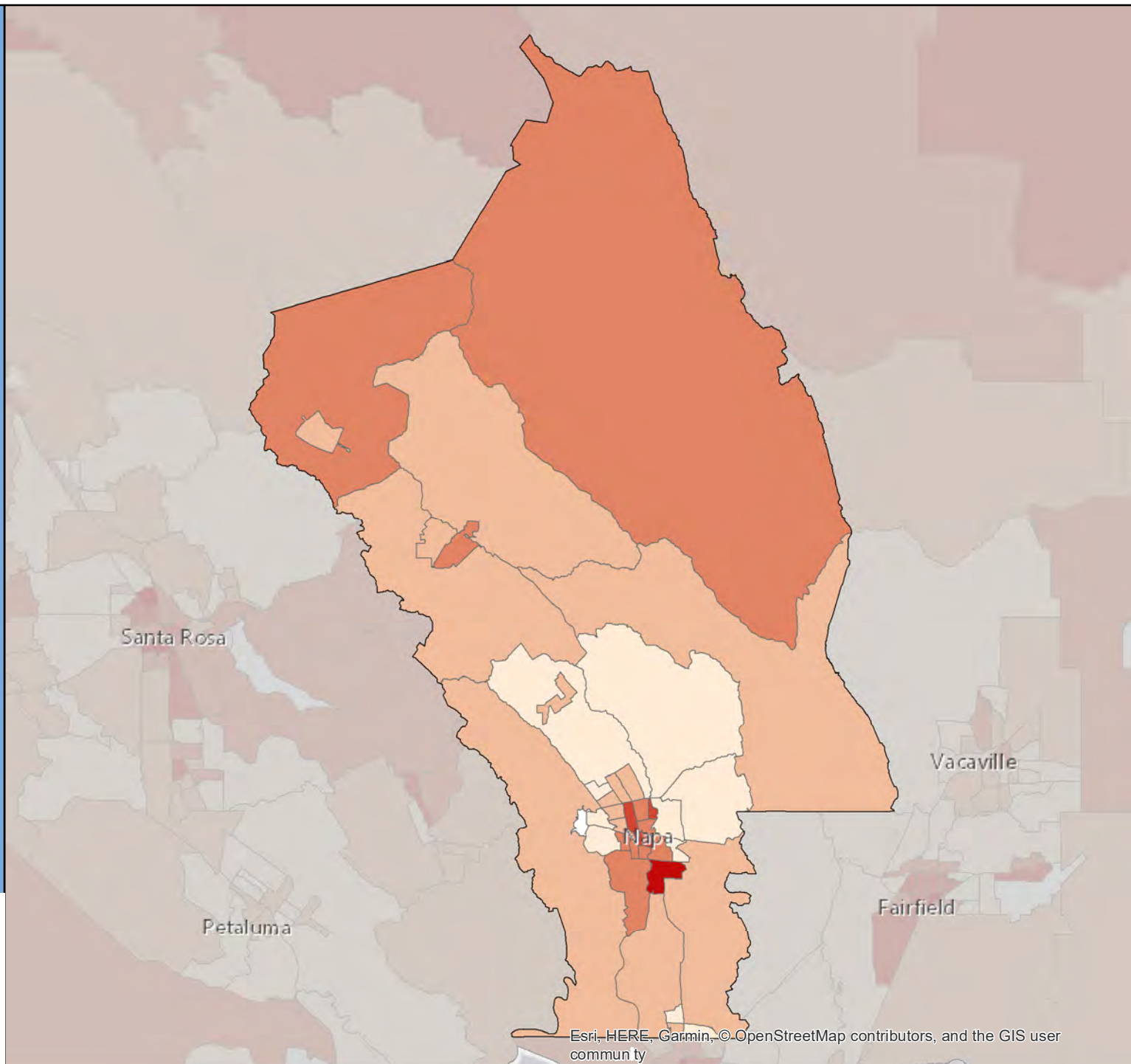

Census 2020 California Hard-to-Count Fact Sheet

Nevada County (CA Census 2020 Region 1)

Race and Hispanic Origin	
Total population	99,244
Hispanic or Latino of any race	9.4%
Hispanic Exclusive Race:	
White alone	85.2%
Black or African-American alone	0.5%
American Indian and Alaska Native alone	0.4%
Asian alone	1.1%
Native Hawaiian and Other Pacific Islander alone	0.1%
Some other race alone	0.1%
Two or more races	3.2%

Top 3 Languages Spoken at Home	
Total Limited-English Population (Persons 5 years and older who do not speak English "very well")	1,688
Spanish	60.7%
Chinese (incl. Mandarin, Cantonese)	8.8%
Other Asian and Pacific Island languages	6.3%

Hard-to-Count Characteristics	
The California Hard-to-Count (CA-HTC) Index is based on multiple demographic, housing and socioeconomic variables correlated with an area being difficult to enumerate. Census tracts with higher indexes are likely to be places that will pose significant challenges to enumerate in 2020.	
Percent of Total Housing Units:	
That are vacant (includes seasonal)	24.3%
With 3 or more units in a multi-unit structure	8.0%
Percent of Occupied Housing Units (or Households):	
That are renter-occupied	25.8%
That are overcrowded	0.9%
Without broadband Internet	31.7%
With limited-English speaking ability	0.8%
That are non-family	36.0%
Receiving public assistance income	2.2%
Percent of population:	
Under 5 years old	4.2%
That is foreign-born	4.8%
Who moved from outside county in past year	5.3%
With income below 150 percent of poverty level	18.8%
Age 16 or older that are unemployed	4.6%
Age 25 or older who are not high school graduates	5.6%

California Hard-to-Count Characteristics in County	
Median CA-HTC index all census tracts	26.0
Total Population in Census Tracts with above median CA-HTC	41,057
Leading HTC characteristics in those areas:	
Households without broadband subscription, Non-family households, Vacant housing units	

Top 5 CA-HTC Census Tracts in County	
Census Tract 6:	
Total Population	6,943
CA-HTC Index	54.0
Leading HTC Reasons in Census Tract 6:	
Non-family households Below 150 percent of poverty level Households without broadband subscription	
Census Tract 5.02:	
Total Population	4,959
CA-HTC Index	49.0
Leading HTC Reasons in Census Tract 5.02:	
Households receiving public assistance Unemployed Non-family households	
Census Tract 5.01:	
Total Population	5,515
CA-HTC Index	40.0
Leading HTC Reasons in Census Tract 5.01:	
Non-family households Vacant housing units Households without broadband subscription	
Census Tract 9:	
Total Population	3,754
CA-HTC Index	39.0
Leading HTC Reasons in Census Tract 9:	
Households without broadband subscription Vacant housing units Non-family households	
Census Tract 8.01:	
Total Population	5,450
CA-HTC Index	34.0
Leading HTC Reasons in Census Tract 8.01:	
Vacant housing units Households without broadband subscription Unemployed	



For a detailed map of all census tracts, go to census.ca.gov/HTC-map

Data Source: U.S. Census Bureau, American Community Survey, 2015-2019 (5-year).

Geography Note: Census tracts do not cross county boundaries but a tract may be divided by city, district, and other boundaries. Also, the same tract number may be used in more than one county.

To learn more about California's Census 2020 efforts, please visit census.ca.gov

Nevada County

California Hard-to-
Count Index by
Census Tract

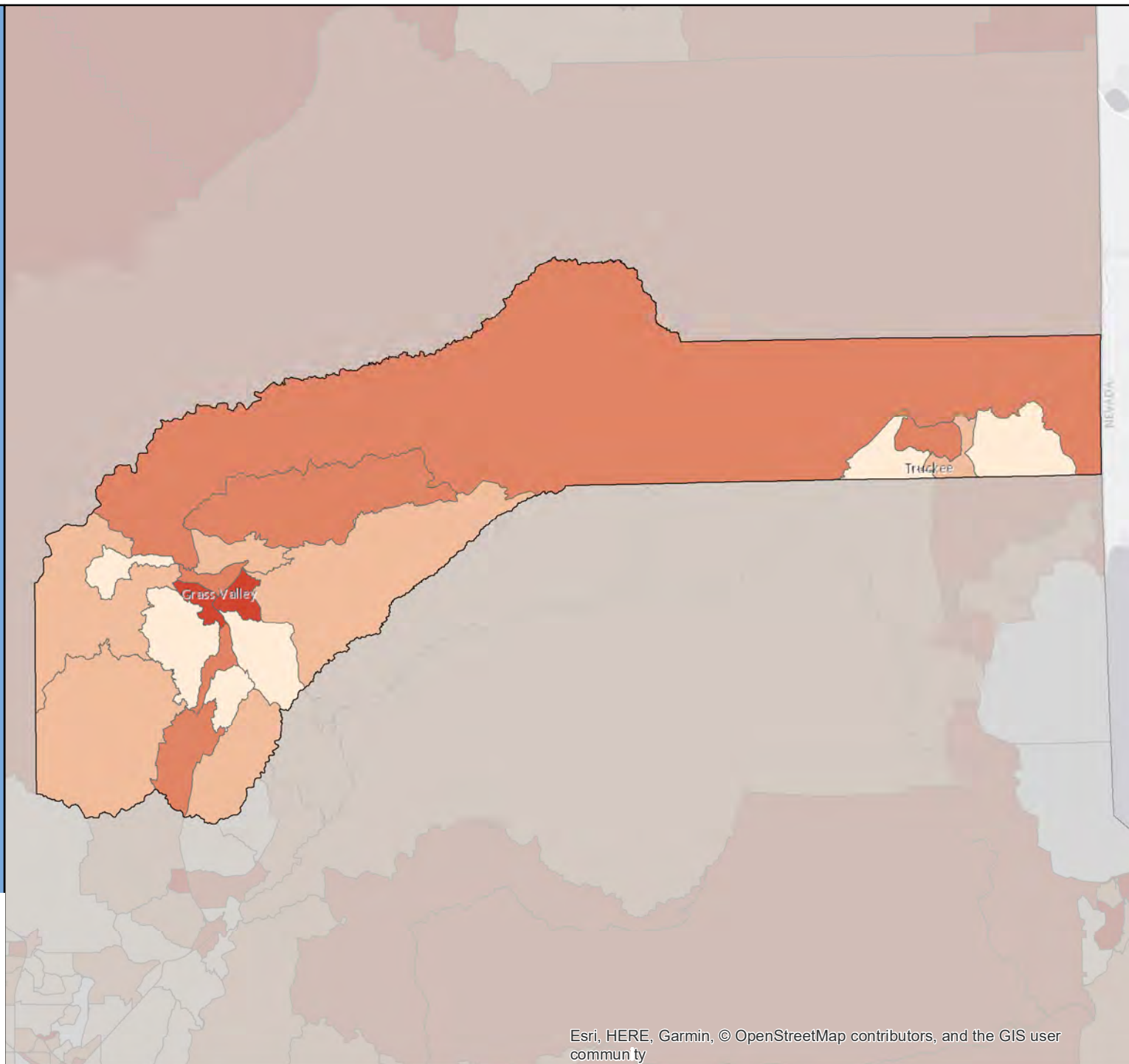

Census 2020 California Hard-to-Count Fact Sheet

Orange County (CA Census 2020 Region 9)

Race and Hispanic Origin	
Total population	3,168,044
Hispanic or Latino of any race	34.1%
Hispanic Exclusive Race:	
White alone	40.6%
Black or African-American alone	1.6%
American Indian and Alaska Native alone	0.2%
Asian alone	20.3%
Native Hawaiian and Other Pacific Islander alone	0.3%
Some other race alone	0.2%
Two or more races	2.8%

Top 3 Languages Spoken at Home	
Total Limited-English Population (Persons 5 years and older who do not speak English "very well")	573,612
Spanish	52.6%
Vietnamese	18.8%
Chinese (incl. Mandarin, Cantonese)	7.9%

Hard-to-Count Characteristics	
The California Hard-to-Count (CA-HTC) Index is based on multiple demographic, housing and socioeconomic variables correlated with an area being difficult to enumerate. Census tracts with higher indexes are likely to be places that will pose significant challenges to enumerate in 2020.	
Percent of Total Housing Units:	
That are vacant (includes seasonal)	5.7%
With 3 or more units in a multi-unit structure	32.7%
Percent of Occupied Housing Units (or Households):	
That are renter-occupied	42.6%
That are overcrowded	3.1%
Without broadband Internet	20.4%
With limited-English speaking ability	8.7%
That are non-family	28.3%
Receiving public assistance income	1.9%
Percent of population:	
Under 5 years old	5.9%
That is foreign-born	30.1%
Who moved from outside county in past year	4.4%
With income below 150 percent of poverty level	17.9%
Age 16 or older that are unemployed	4.6%
Age 25 or older who are not high school graduates	14.5%

California Hard-to-Count Characteristics in County	
Median CA-HTC index all census tracts	27.0
Total Population in Census Tracts with above median CA-HTC	1,773,576
Leading HTC characteristics in those areas: Multi-unit structures, Foreign-born population, Crowded units	

Top 5 CA-HTC Census Tracts in County	
Census Tract 750.03:	
Total Population	7,500
CA-HTC Index	107.0
Leading HTC Reasons in Census Tract 750.03: Multi-unit structures Renter-occupied units Crowded units	
Census Tract 750.02:	
Total Population	8,236
CA-HTC Index	105.0
Leading HTC Reasons in Census Tract 750.02: Crowded units Foreign-born population Non-high school graduates	
Census Tract 750.04:	
Total Population	5,267
CA-HTC Index	99.0
Leading HTC Reasons in Census Tract 750.04: Renter-occupied units Crowded units Non-high school graduates	
Census Tract 116.01:	
Total Population	8,430
CA-HTC Index	98.0
Leading HTC Reasons in Census Tract 116.01: Renter-occupied units Unemployed Limited English-speaking households	
Census Tract 744.03:	
Total Population	6,240
CA-HTC Index	96.0
Leading HTC Reasons in Census Tract 744.03: Renter-occupied units Crowded units Non-high school graduates	



For a detailed map of all census tracts, go to census.ca.gov/HTC-map

Data Source: U.S. Census Bureau, American Community Survey, 2015-2019 (5-year).

Geography Note: Census tracts do not cross county boundaries but a tract may be divided by city, district, and other boundaries. Also, the same tract number may be used in more than one county.

To learn more about California's Census 2020 efforts, please visit census.ca.gov

Orange County

California Hard-to-Count Index by Census Tract

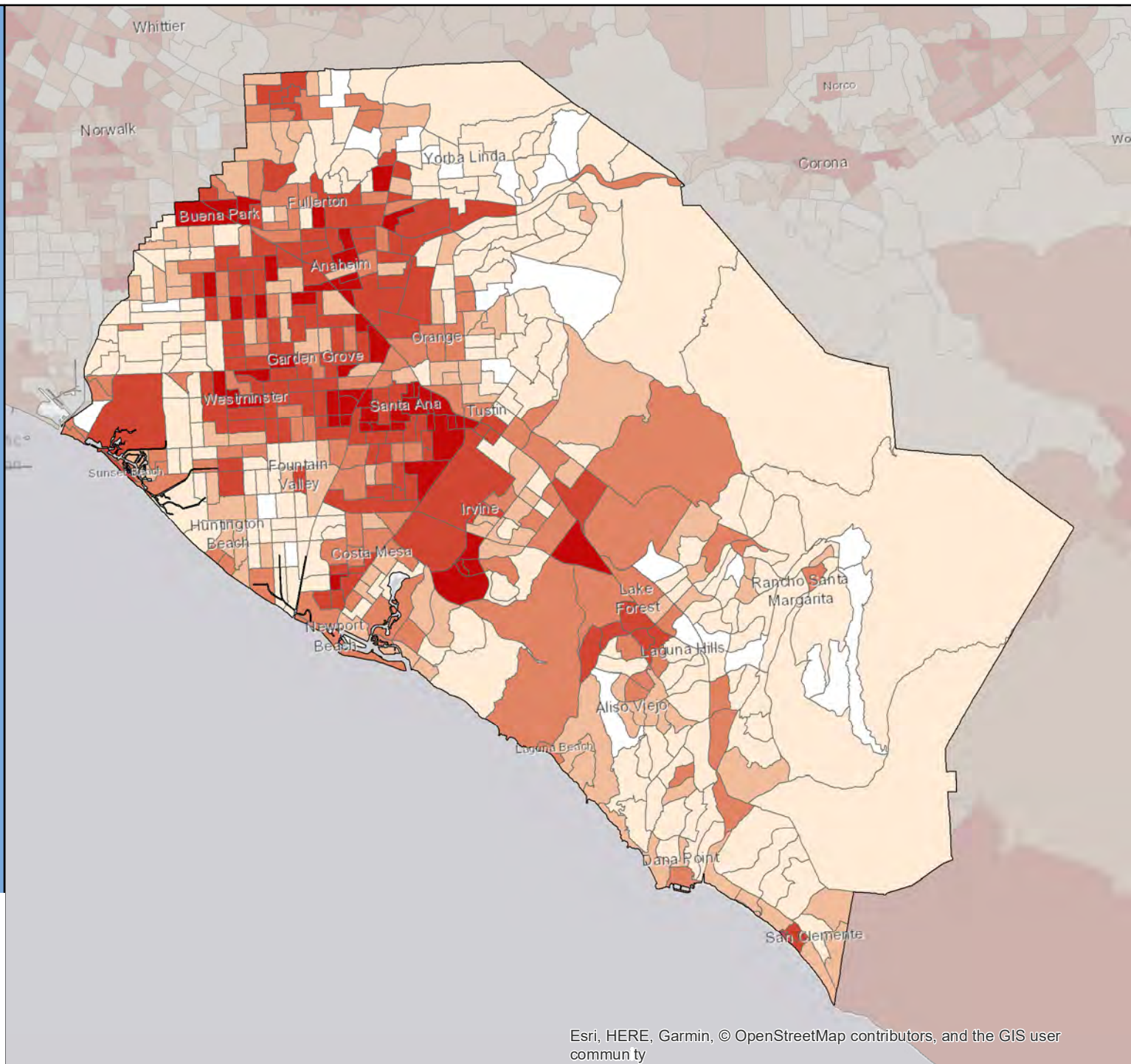
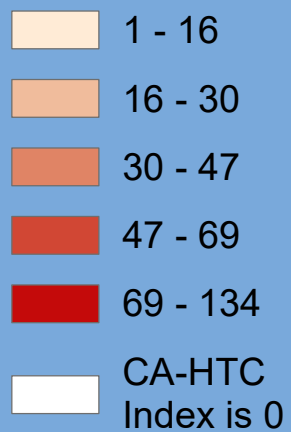

Census 2020 California Hard-to-Count Fact Sheet

Placer County

(CA Census 2020 Region 1)

Race and Hispanic Origin	
Total population	385,512
Hispanic or Latino of any race	14.0%
Hispanic Exclusive Race:	
White alone	72.7%
Black or African-American alone	1.7%
American Indian and Alaska Native alone	0.4%
Asian alone	7.4%
Native Hawaiian and Other Pacific Islander alone	0.1%
Some other race alone	0.1%
Two or more races	3.7%

Top 3 Languages Spoken at Home	
Total Limited-English Population (Persons 5 years and older who do not speak English "very well")	16,591
Spanish	42.3%
Other Indo-European languages	15.0%
Chinese (incl. Mandarin, Cantonese)	8.4%

Hard-to-Count Characteristics	
The California Hard-to-Count (CA-HTC) Index is based on multiple demographic, housing and socioeconomic variables correlated with an area being difficult to enumerate. Census tracts with higher indexes are likely to be places that will pose significant challenges to enumerate in 2020.	
Percent of Total Housing Units:	
That are vacant (includes seasonal)	13.0%
With 3 or more units in a multi-unit structure	15.3%
Percent of Occupied Housing Units (or Households):	
That are renter-occupied	28.1%
That are overcrowded	0.5%
Without broadband Internet	22.2%
With limited-English speaking ability	1.9%
That are non-family	29.7%
Receiving public assistance income	1.8%
Percent of population:	
Under 5 years old	5.3%
That is foreign-born	11.4%
Who moved from outside county in past year	7.4%
With income below 150 percent of poverty level	12.3%
Age 16 or older that are unemployed	4.2%
Age 25 or older who are not high school graduates	5.5%

California Hard-to-Count Characteristics in County	
Median CA-HTC index all census tracts	20.0
Total Population in Census Tracts with above median CA-HTC	150,813
Leading HTC characteristics in those areas: Moved recently, Non-family households, Children under 5	

Top 5 CA-HTC Census Tracts in County	
Census Tract 207.12:	
Total Population	3,715
CA-HTC Index	55.0
Leading HTC Reasons in Census Tract 207.12: Moved recently Households without broadband subscription Households receiving public assistance	
Census Tract 209.01:	
Total Population	2,467
CA-HTC Index	54.0
Leading HTC Reasons in Census Tract 209.01: Moved recently Non-family households Below 150 percent of poverty level	
Census Tract 211.30:	
Total Population	2,477
CA-HTC Index	53.0
Leading HTC Reasons in Census Tract 211.30: Moved recently Multi-unit structures Renter-occupied units	
Census Tract 216.03:	
Total Population	4,763
CA-HTC Index	53.0
Leading HTC Reasons in Census Tract 216.03: Households receiving public assistance Moved recently Households without broadband subscription	
Census Tract 204.01:	
Total Population	2,173
CA-HTC Index	47.0
Leading HTC Reasons in Census Tract 204.01: Non-family households Moved recently Households without broadband subscription	



For a detailed map of all census tracts, go to census.ca.gov/HTC-map

Data Source: U.S. Census Bureau, American Community Survey, 2015-2019 (5-year).

Geography Note: Census tracts do not cross county boundaries but a tract may be divided by city, district, and other boundaries. Also, the same tract number may be used in more than one county.

To learn more about California's Census 2020 efforts, please visit census.ca.gov

Placer County

California Hard-to-Count Index by Census Tract

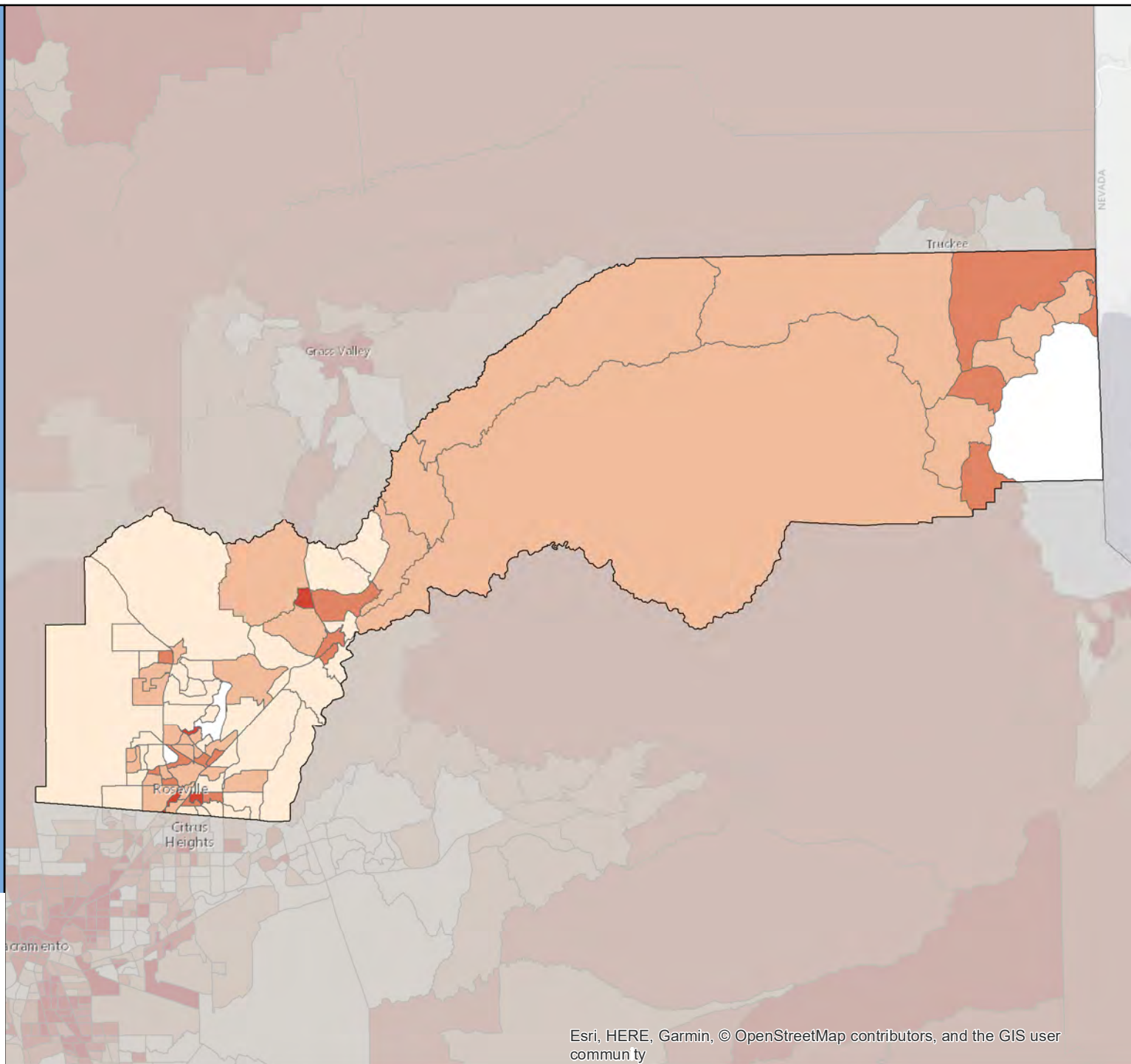

Census 2020 California Hard-to-Count Fact Sheet

Plumas County (CA Census 2020 Region 1)

Race and Hispanic Origin	
Total population	18,660
Hispanic or Latino of any race	8.9%
Hispanic Exclusive Race:	
White alone	83.1%
Black or African-American alone	0.8%
American Indian and Alaska Native alone	1.4%
Asian alone	1.1%
Native Hawaiian and Other Pacific Islander alone	0.5%
Some other race alone	0.5%
Two or more races	3.6%

Top 3 Languages Spoken at Home	
Total Limited-English Population (Persons 5 years and older who do not speak English "very well")	309
Spanish	56.3%
Chinese (incl. Mandarin, Cantonese)	29.8%
Other Indo-European languages	6.5%

Hard-to-Count Characteristics	
The California Hard-to-Count (CA-HTC) Index is based on multiple demographic, housing and socioeconomic variables correlated with an area being difficult to enumerate. Census tracts with higher indexes are likely to be places that will pose significant challenges to enumerate in 2020.	
Percent of Total Housing Units:	
That are vacant (includes seasonal)	46.6%
With 3 or more units in a multi-unit structure	3.4%
Percent of Occupied Housing Units (or Households):	
That are renter-occupied	27.1%
That are overcrowded	0.3%
Without broadband Internet	64.4%
With limited-English speaking ability	1.1%
That are non-family	40.4%
Receiving public assistance income	1.6%
Percent of population:	
Under 5 years old	4.3%
That is foreign-born	4.2%
Who moved from outside county in past year	7.9%
With income below 150 percent of poverty level	18.6%
Age 16 or older that are unemployed	5.4%
Age 25 or older who are not high school graduates	4.9%

California Hard-to-Count Characteristics in County	
Median CA-HTC index all census tracts	38.0
Total Population in Census Tracts with above median CA-HTC	8,061
Leading HTC characteristics in those areas: Households without broadband subscription, Vacant housing units, Non-family households	

Top 5 CA-HTC Census Tracts in County	
Census Tract 4:	
Total Population	2,510
CA-HTC Index	50.0
Leading HTC Reasons in Census Tract 4: Vacant housing units Households without broadband subscription Unemployed	
Census Tract 2.02:	
Total Population	1,142
CA-HTC Index	49.0
Leading HTC Reasons in Census Tract 2.02: Households without broadband subscription Vacant housing units Unemployed	
Census Tract 3:	
Total Population	4,409
CA-HTC Index	47.0
Leading HTC Reasons in Census Tract 3: Households without broadband subscription Vacant housing units Non-family households	
Census Tract 5.01:	
Total Population	2,145
CA-HTC Index	38.0
Leading HTC Reasons in Census Tract 5.01: Households without broadband subscription Vacant housing units Moved recently	
Census Tract 1:	
Total Population	5,446
CA-HTC Index	34.0
Leading HTC Reasons in Census Tract 1: Vacant housing units Households without broadband subscription Moved recently	



For a detailed map of all census tracts, go to census.ca.gov/HTC-map

Data Source: U.S. Census Bureau, American Community Survey, 2015-2019 (5-year).

Geography Note: Census tracts do not cross county boundaries but a tract may be divided by city, district, and other boundaries. Also, the same tract number may be used in more than one county.

To learn more about California's Census 2020 efforts, please visit census.ca.gov

Plumas County

California Hard-to-Count Index by Census Tract

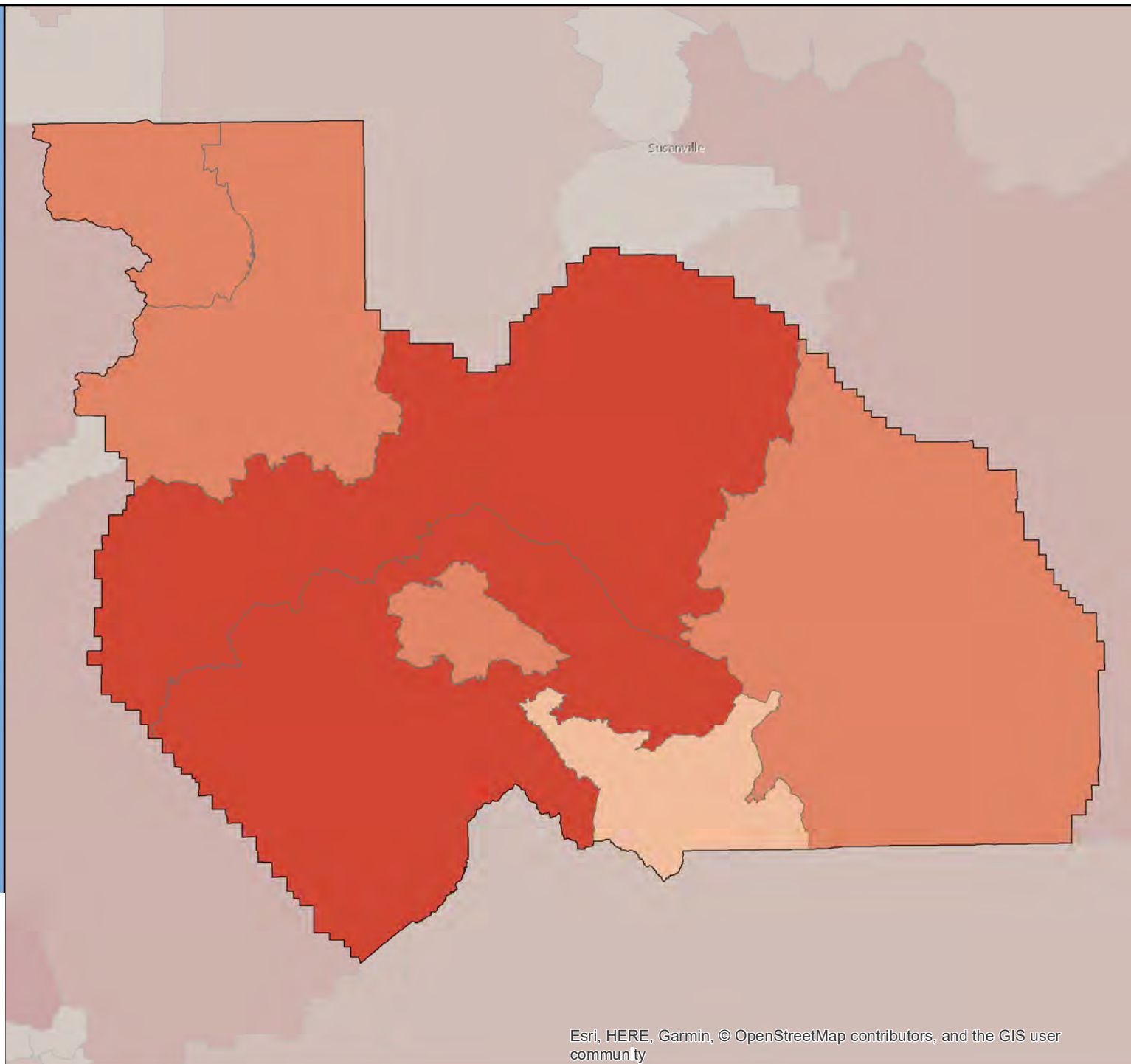

Census 2020 California Hard-to-Count Fact Sheet

Riverside County (CA Census 2020 Region 7)

Race and Hispanic Origin	
Total population	2,411,439
Hispanic or Latino of any race	48.9%
Hispanic Exclusive Race:	
White alone	35.3%
Black or African-American alone	6.1%
American Indian and Alaska Native alone	0.4%
Asian alone	6.3%
Native Hawaiian and Other Pacific Islander alone	0.3%
Some other race alone	0.2%
Two or more races	2.4%

Top 3 Languages Spoken at Home	
Total Limited-English Population (Persons 5 years and older who do not speak English "very well")	340,029
Spanish	82.7%
Tagalog (incl. Filipino)	3.4%
Chinese (incl. Mandarin, Cantonese)	3.3%

Hard-to-Count Characteristics	
The California Hard-to-Count (CA-HTC) Index is based on multiple demographic, housing and socioeconomic variables correlated with an area being difficult to enumerate. Census tracts with higher indexes are likely to be places that will pose significant challenges to enumerate in 2020.	
Percent of Total Housing Units:	
That are vacant (includes seasonal)	13.8%
With 3 or more units in a multi-unit structure	16.0%
Percent of Occupied Housing Units (or Households):	
That are renter-occupied	33.7%
That are overcrowded	1.8%
Without broadband Internet	25.9%
With limited-English speaking ability	8.1%
That are non-family	27.3%
Receiving public assistance income	3.2%
Percent of population:	
Under 5 years old	6.5%
That is foreign-born	21.6%
Who moved from outside county in past year	5.3%
With income below 150 percent of poverty level	23.2%
Age 16 or older that are unemployed	7.5%
Age 25 or older who are not high school graduates	18.0%

California Hard-to-Count Characteristics in County	
Median CA-HTC index all census tracts	33.0
Total Population in Census Tracts with above median CA-HTC	1,093,164
Leading HTC characteristics in those areas: Unemployed, Vacant housing units, Non-high school graduates	

Top 5 CA-HTC Census Tracts in County	
Census Tract 461.02:	
Total Population	1,881
CA-HTC Index	109.0
Leading HTC Reasons in Census Tract 461.02: Below 150 percent of poverty level Unemployed Limited English-speaking households	
Census Tract 305.03:	
Total Population	3,592
CA-HTC Index	107.0
Leading HTC Reasons in Census Tract 305.03: Children under 5 Renter-occupied units Crowded units	
Census Tract 422.09:	
Total Population	5,439
CA-HTC Index	106.0
Leading HTC Reasons in Census Tract 422.09: Unemployed Children under 5 Below 150 percent of poverty level	
Census Tract 453.03:	
Total Population	2,639
CA-HTC Index	102.0
Leading HTC Reasons in Census Tract 453.03: Below 150 percent of poverty level Unemployed Limited English-speaking households	
Census Tract 425.15:	
Total Population	3,795
CA-HTC Index	101.0
Leading HTC Reasons in Census Tract 425.15: Below 150 percent of poverty level Children under 5 Crowded units	



For a detailed map of all census tracts, go to census.ca.gov/HTC-map

Data Source: U.S. Census Bureau, American Community Survey, 2015-2019 (5-year).

Geography Note: Census tracts do not cross county boundaries but a tract may be divided by city, district, and other boundaries. Also, the same tract number may be used in more than one county.

To learn more about California's Census 2020 efforts, please visit census.ca.gov

Riverside County

California Hard-to-Count Index by Census Tract

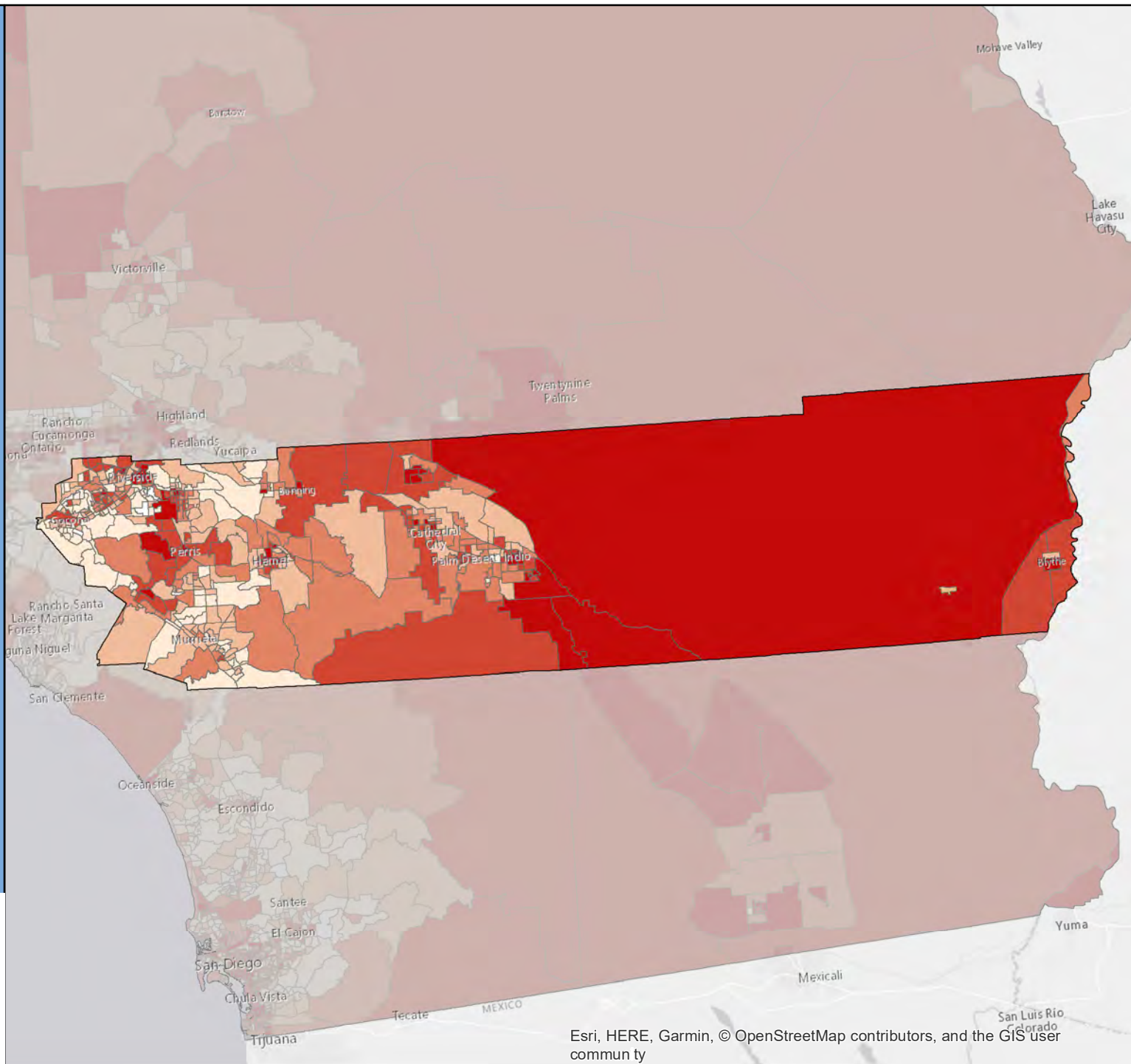
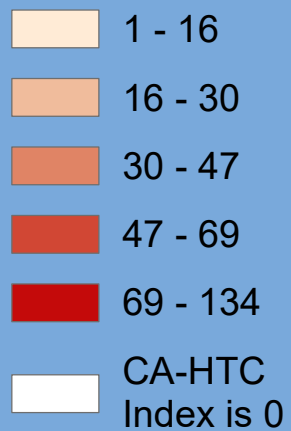

Esri, HERE, Garmin, © OpenStreetMap contributors, and the GIS user community

Census 2020 California Hard-to-Count Fact Sheet

Sacramento County

(CA Census 2020 Region 1)

Race and Hispanic Origin	
Total population	1,524,553
Hispanic or Latino of any race	23.2%
Hispanic Exclusive Race:	
White alone	44.7%
Black or African-American alone	9.5%
American Indian and Alaska Native alone	0.4%
Asian alone	15.4%
Native Hawaiian and Other Pacific Islander alone	1.1%
Some other race alone	0.3%
Two or more races	5.4%

Top 3 Languages Spoken at Home	
Total Limited-English Population (Persons 5 years and older who do not speak English "very well")	186,622
Spanish	36.4%
Other Indo-European languages	14.1%
Chinese (incl. Mandarin, Cantonese)	12.3%

Hard-to-Count Characteristics	
The California Hard-to-Count (CA-HTC) Index is based on multiple demographic, housing and socioeconomic variables correlated with an area being difficult to enumerate. Census tracts with higher indexes are likely to be places that will pose significant challenges to enumerate in 2020.	
Percent of Total Housing Units:	
That are vacant (includes seasonal)	4.9%
With 3 or more units in a multi-unit structure	24.4%
Percent of Occupied Housing Units (or Households):	
That are renter-occupied	43.6%
That are overcrowded	1.4%
Without broadband Internet	24.3%
With limited-English speaking ability	6.5%
That are non-family	34.0%
Receiving public assistance income	4.4%
Percent of population:	
Under 5 years old	6.5%
That is foreign-born	20.9%
Who moved from outside county in past year	5.5%
With income below 150 percent of poverty level	23.9%
Age 16 or older that are unemployed	6.5%
Age 25 or older who are not high school graduates	12.3%

California Hard-to-Count Characteristics in County	
Median CA-HTC index all census tracts	30.0
Total Population in Census Tracts with above median CA-HTC	727,617
Leading HTC characteristics in those areas:	
Households receiving public assistance, Below 150 percent of poverty level, Unemployed	

Top 5 CA-HTC Census Tracts in County	
Census Tract 7:	
Total Population	2,567
CA-HTC Index	110.0
Leading HTC Reasons in Census Tract 7:	
Households without broadband subscription	
Multi-unit structures	
Renter-occupied units	
Census Tract 55.05:	
Total Population	5,997
CA-HTC Index	102.0
Leading HTC Reasons in Census Tract 55.05:	
Unemployed	
Moved recently	
Multi-unit structures	
Census Tract 47.01:	
Total Population	3,318
CA-HTC Index	97.0
Leading HTC Reasons in Census Tract 47.01:	
Households receiving public assistance	
Children under 5	
Limited English-speaking households	
Census Tract 61.01:	
Total Population	4,886
CA-HTC Index	94.0
Leading HTC Reasons in Census Tract 61.01:	
Households receiving public assistance	
Children under 5	
Below 150 percent of poverty level	
Census Tract 53.01:	
Total Population	1,598
CA-HTC Index	93.0
Leading HTC Reasons in Census Tract 53.01:	
Below 150 percent of poverty level	
Households receiving public assistance	
Unemployed	



For a detailed map of all census tracts, go to census.ca.gov/HTC-map

Data Source: U.S. Census Bureau, American Community Survey, 2015-2019 (5-year).

Geography Note: Census tracts do not cross county boundaries but a tract may be divided by city, district, and other boundaries. Also, the same tract number may be used in more than one county.

To learn more about California's Census 2020 efforts, please visit census.ca.gov

Sacramento County

California Hard-to-Count Index by Census Tract

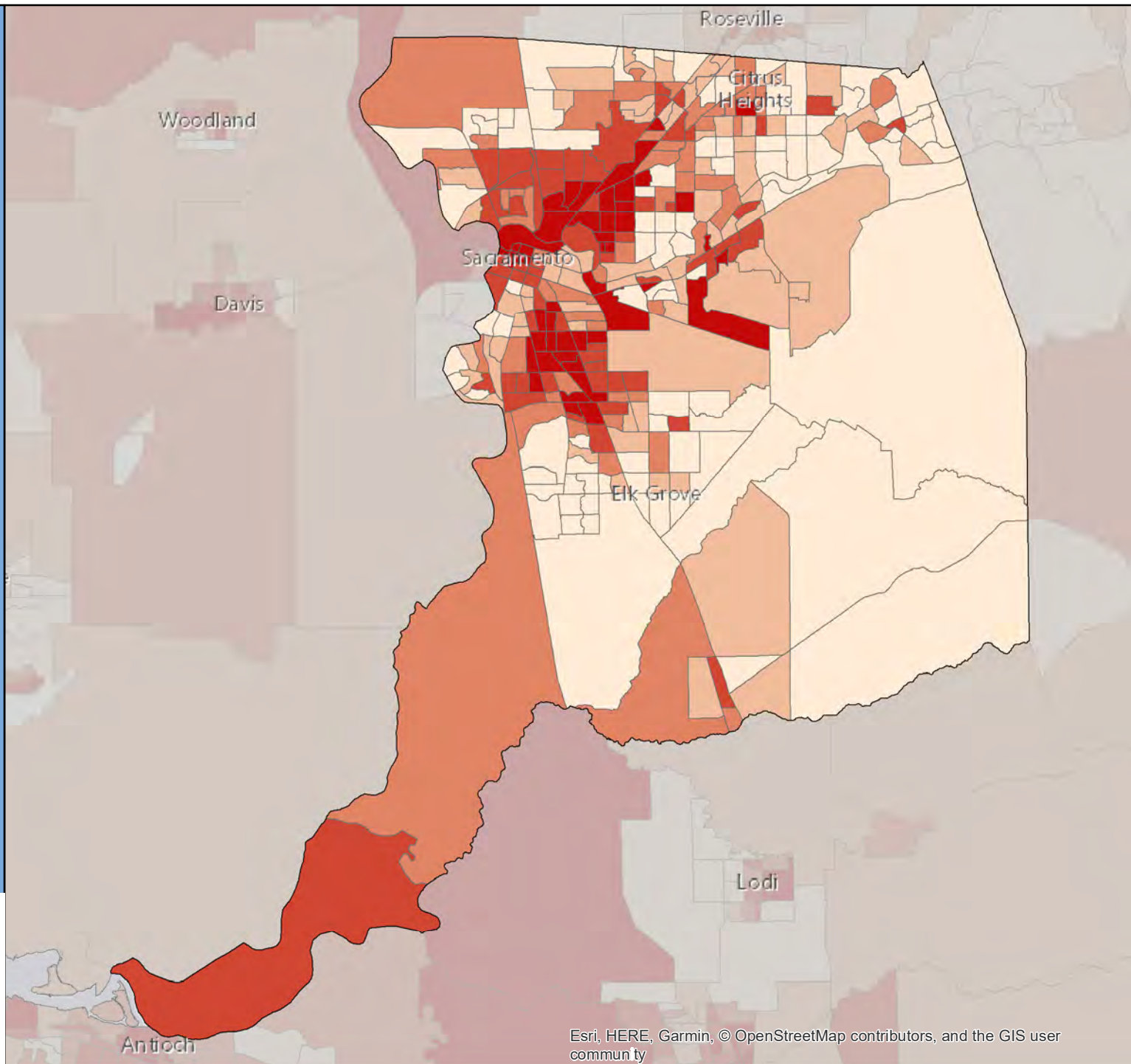
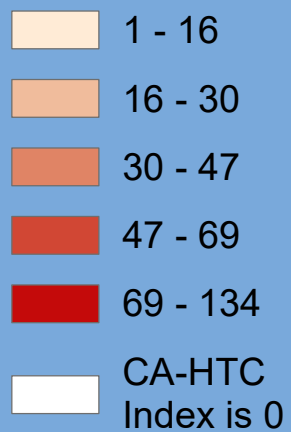

Census 2020 California Hard-to-Count Fact Sheet

San Benito County

(CA Census 2020 Region 5)

Race and Hispanic Origin	
Total population	60,376
Hispanic or Latino of any race	59.8%
Hispanic Exclusive Race:	
White alone	34.3%
Black or African-American alone	0.8%
American Indian and Alaska Native alone	0.3%
Asian alone	2.9%
Native Hawaiian and Other Pacific Islander alone	0.1%
Some other race alone	0.2%
Two or more races	1.8%

Top 3 Languages Spoken at Home	
Total Limited-English Population (Persons 5 years and older who do not speak English "very well")	9,352
Spanish	92.3%
Other Indo-European languages	2.0%
Other and unspecified languages	1.6%

Hard-to-Count Characteristics	
The California Hard-to-Count (CA-HTC) Index is based on multiple demographic, housing and socioeconomic variables correlated with an area being difficult to enumerate. Census tracts with higher indexes are likely to be places that will pose significant challenges to enumerate in 2020.	
Percent of Total Housing Units:	
That are vacant (includes seasonal)	4.4%
With 3 or more units in a multi-unit structure	10.6%
Percent of Occupied Housing Units (or Households):	
That are renter-occupied	36.3%
That are overcrowded	2.7%
Without broadband Internet	30.3%
With limited-English speaking ability	8.5%
That are non-family	19.6%
Receiving public assistance income	2.3%
Percent of population:	
Under 5 years old	6.4%
That is foreign-born	19.9%
Who moved from outside county in past year	6.3%
With income below 150 percent of poverty level	17.7%
Age 16 or older that are unemployed	6.9%
Age 25 or older who are not high school graduates	19.5%

California Hard-to-Count Characteristics in County	
Median CA-HTC index all census tracts	27.0
Total Population in Census Tracts with above median CA-HTC	27,410
Leading HTC characteristics in those areas: Moved recently, Crowded units, Unemployed	

Top 5 CA-HTC Census Tracts in County	
Census Tract 7.01:	
Total Population	4,851
CA-HTC Index	61.0
Leading HTC Reasons in Census Tract 7.01: Unemployed Households receiving public assistance Non-high school graduates	
Census Tract 4:	
Total Population	6,348
CA-HTC Index	59.0
Leading HTC Reasons in Census Tract 4: Moved recently Crowded units Children under 5	
Census Tract 3:	
Total Population	4,588
CA-HTC Index	38.0
Leading HTC Reasons in Census Tract 3: Non-high school graduates Unemployed Crowded units	
Census Tract 5.01:	
Total Population	6,207
CA-HTC Index	29.0
Leading HTC Reasons in Census Tract 5.01: Unemployed Crowded units Moved recently	
Census Tract 7.02:	
Total Population	5,416
CA-HTC Index	28.0
Leading HTC Reasons in Census Tract 7.02: Moved recently Children under 5 Households receiving public assistance	



For a detailed map of all census tracts, go to census.ca.gov/HTC-map

Data Source: U.S. Census Bureau, American Community Survey, 2015-2019 (5-year).

Geography Note: Census tracts do not cross county boundaries but a tract may be divided by city, district, and other boundaries. Also, the same tract number may be used in more than one county.

To learn more about California's Census 2020 efforts, please visit census.ca.gov

San Benito County

California Hard-to-
Count Index by
Census Tract

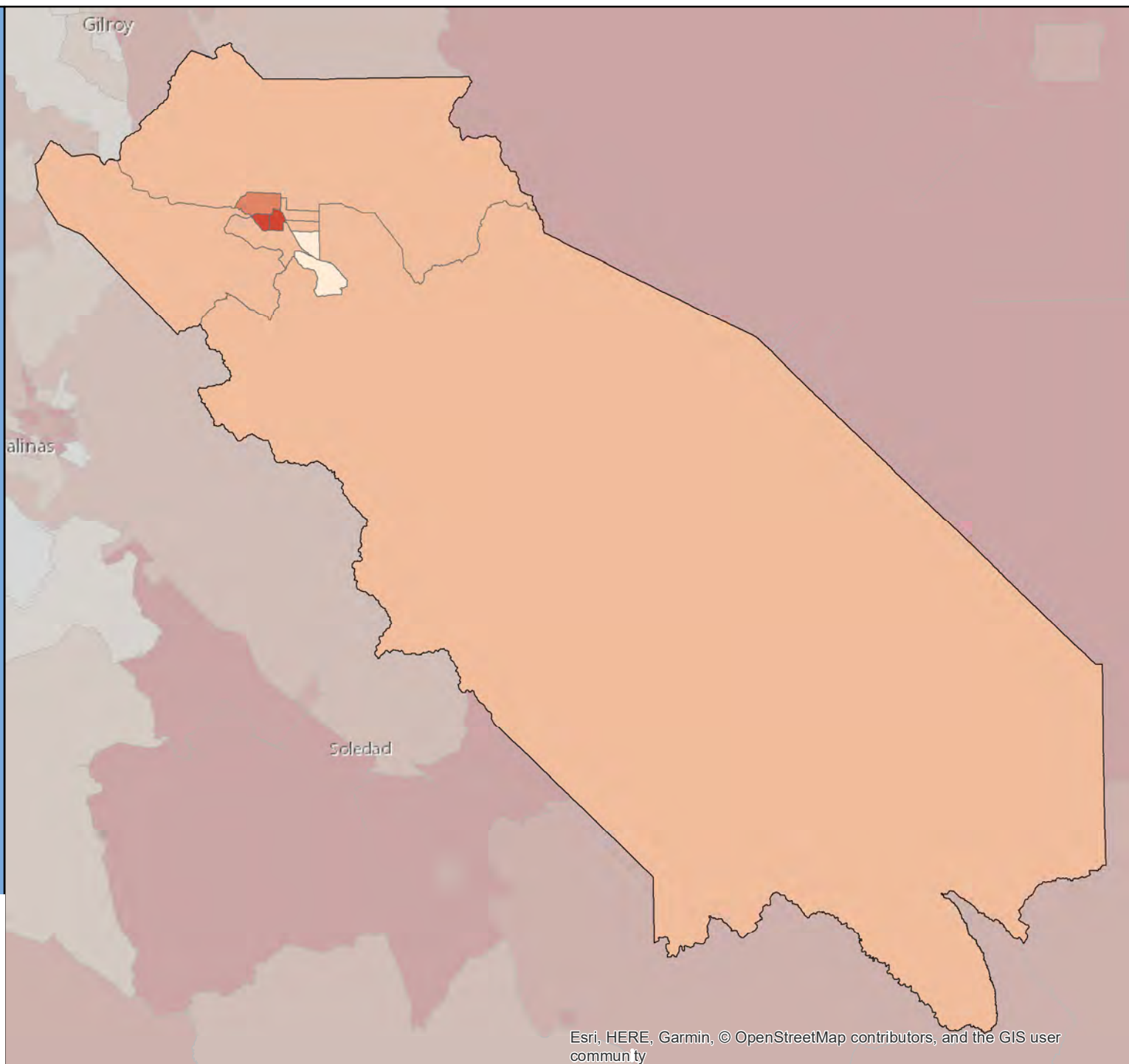
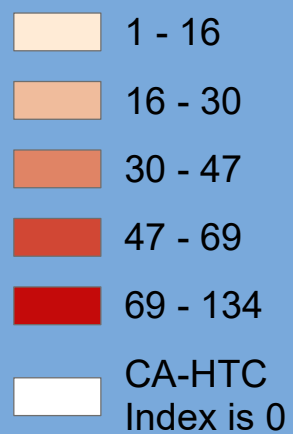

Esri, HERE, Garmin, © OpenStreetMap contributors, and the GIS user community

Census 2020 California Hard-to-Count Fact Sheet

San Bernardino County

(CA Census 2020 Region 7)

Race and Hispanic Origin	
Total population	2,149,031
Hispanic or Latino of any race	53.3%
Hispanic Exclusive Race:	
White alone	28.5%
Black or African-American alone	7.9%
American Indian and Alaska Native alone	0.4%
Asian alone	7.0%
Native Hawaiian and Other Pacific Islander alone	0.3%
Some other race alone	0.2%
Two or more races	2.5%

Top 3 Languages Spoken at Home	
Total Limited-English Population (Persons 5 years and older who do not speak English "very well")	296,911
Spanish	79.5%
Chinese (incl. Mandarin, Cantonese)	6.2%
Tagalog (incl. Filipino)	2.7%

Hard-to-Count Characteristics	
The California Hard-to-Count (CA-HTC) Index is based on multiple demographic, housing and socioeconomic variables correlated with an area being difficult to enumerate. Census tracts with higher indexes are likely to be places that will pose significant challenges to enumerate in 2020.	
Percent of Total Housing Units:	
That are vacant (includes seasonal)	11.8%
With 3 or more units in a multi-unit structure	18.0%
Percent of Occupied Housing Units (or Households):	
That are renter-occupied	40.2%
That are overcrowded	2.4%
Without broadband Internet	29.6%
With limited-English speaking ability	6.7%
That are non-family	23.5%
Receiving public assistance income	4.7%
Percent of population:	
Under 5 years old	7.2%
That is foreign-born	21.0%
Who moved from outside county in past year	5.7%
With income below 150 percent of poverty level	26.5%
Age 16 or older that are unemployed	7.7%
Age 25 or older who are not high school graduates	20.0%

California Hard-to-Count Characteristics in County	
Median CA-HTC index all census tracts	40.0
Total Population in Census Tracts with above median CA-HTC	1,019,191
Leading HTC characteristics in those areas:	
Households receiving public assistance, Unemployed, Below 150 percent of poverty level	

Top 5 CA-HTC Census Tracts in County	
Census Tract 58:	
Total Population	4,013
CA-HTC Index	116.0
Leading HTC Reasons in Census Tract 58:	
Renter-occupied units	
Below 150 percent of poverty level	
Households receiving public assistance	
Census Tract 55:	
Total Population	9,180
CA-HTC Index	111.0
Leading HTC Reasons in Census Tract 55:	
Below 150 percent of poverty level	
Households receiving public assistance	
Renter-occupied units	
Census Tract 94:	
Total Population	3,262
CA-HTC Index	109.0
Leading HTC Reasons in Census Tract 94:	
Non-family households	
Below 150 percent of poverty level	
Households receiving public assistance	
Census Tract 62.04:	
Total Population	4,277
CA-HTC Index	104.0
Leading HTC Reasons in Census Tract 62.04:	
Below 150 percent of poverty level	
Households receiving public assistance	
Multi-unit structures	
Census Tract 91.16:	
Total Population	6,700
CA-HTC Index	104.0
Leading HTC Reasons in Census Tract 91.16:	
Below 150 percent of poverty level	
Households receiving public assistance	
Unemployed	



For a detailed map of all census tracts, go to census.ca.gov/HTC-map

Data Source: U.S. Census Bureau, American Community Survey, 2015-2019 (5-year).

Geography Note: Census tracts do not cross county boundaries but a tract may be divided by city, district, and other boundaries. Also, the same tract number may be used in more than one county.

To learn more about California's Census 2020 efforts, please visit census.ca.gov

San Bernardino County

California Hard-to-Count Index by Census Tract

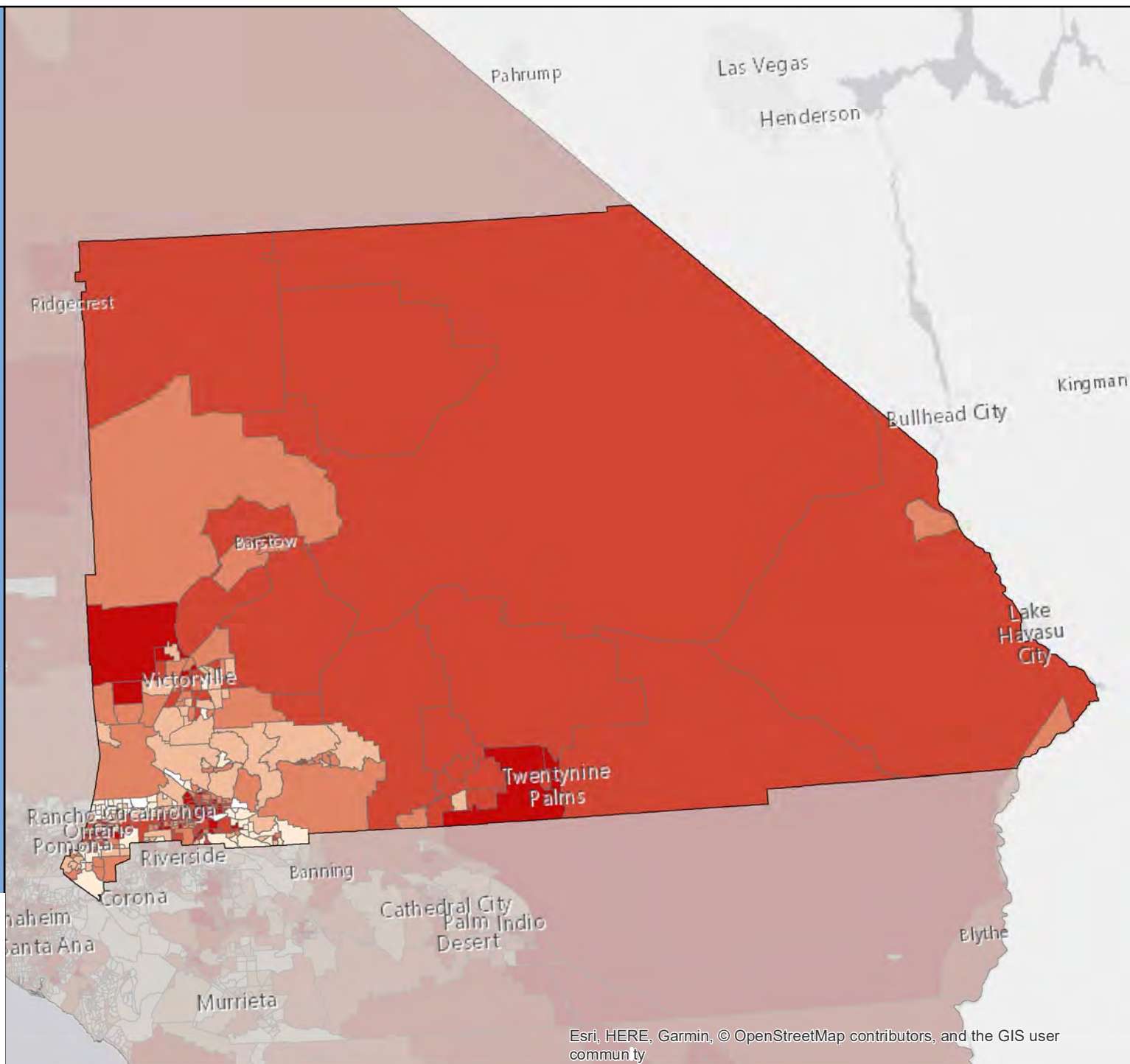

Census 2020 California Hard-to-Count Fact Sheet

San Diego County (CA Census 2020 Region 10)

Race and Hispanic Origin	
Total population	3,316,073
Hispanic or Latino of any race	33.7%
Hispanic Exclusive Race:	
White alone	45.6%
Black or African-American alone	4.7%
American Indian and Alaska Native alone	0.4%
Asian alone	11.6%
Native Hawaiian and Other Pacific Islander alone	0.4%
Some other race alone	0.2%
Two or more races	3.4%

Top 3 Languages Spoken at Home	
Total Limited-English Population (Persons 5 years and older who do not speak English "very well")	426,297
Spanish	63.0%
Tagalog (incl. Filipino)	7.7%
Vietnamese	6.0%

Hard-to-Count Characteristics	
The California Hard-to-Count (CA-HTC) Index is based on multiple demographic, housing and socioeconomic variables correlated with an area being difficult to enumerate. Census tracts with higher indexes are likely to be places that will pose significant challenges to enumerate in 2020.	
Percent of Total Housing Units:	
That are vacant (includes seasonal)	7.3%
With 3 or more units in a multi-unit structure	34.0%
Percent of Occupied Housing Units (or Households):	
That are renter-occupied	46.7%
That are overcrowded	2.3%
Without broadband Internet	20.0%
With limited-English speaking ability	6.3%
That are non-family	32.7%
Receiving public assistance income	2.4%
Percent of population:	
Under 5 years old	6.3%
That is foreign-born	23.4%
Who moved from outside county in past year	5.1%
With income below 150 percent of poverty level	19.5%
Age 16 or older that are unemployed	6.0%
Age 25 or older who are not high school graduates	12.6%

California Hard-to-Count Characteristics in County	
Median CA-HTC index all census tracts	30.0
Total Population in Census Tracts with above median CA-HTC	1,595,226
Leading HTC characteristics in those areas: Multi-unit structures, Renter-occupied units, Non-family households	

Top 5 CA-HTC Census Tracts in County	
Census Tract 27.07:	
Total Population	5,405
CA-HTC Index	112.0
Leading HTC Reasons in Census Tract 27.07: Renter-occupied units Crowded units Foreign-born population	
Census Tract 22.01:	
Total Population	3,328
CA-HTC Index	109.0
Leading HTC Reasons in Census Tract 22.01: Below 150 percent of poverty level Vacant housing units Renter-occupied units	
Census Tract 22.02:	
Total Population	5,477
CA-HTC Index	108.0
Leading HTC Reasons in Census Tract 22.02: Renter-occupied units Limited English-speaking households Children under 5	
Census Tract 202.14:	
Total Population	6,194
CA-HTC Index	107.0
Leading HTC Reasons in Census Tract 202.14: Renter-occupied units Crowded units Below 150 percent of poverty level	
Census Tract 157.03:	
Total Population	7,146
CA-HTC Index	106.0
Leading HTC Reasons in Census Tract 157.03: Below 150 percent of poverty level Households receiving public assistance Unemployed	



For a detailed map of all census tracts, go to census.ca.gov/HTC-map

Data Source: U.S. Census Bureau, American Community Survey, 2015-2019 (5-year).

Geography Note: Census tracts do not cross county boundaries but a tract may be divided by city, district, and other boundaries. Also, the same tract number may be used in more than one county.

To learn more about California's Census 2020 efforts, please visit census.ca.gov

San Diego County

California Hard-to-Count Index by Census Tract

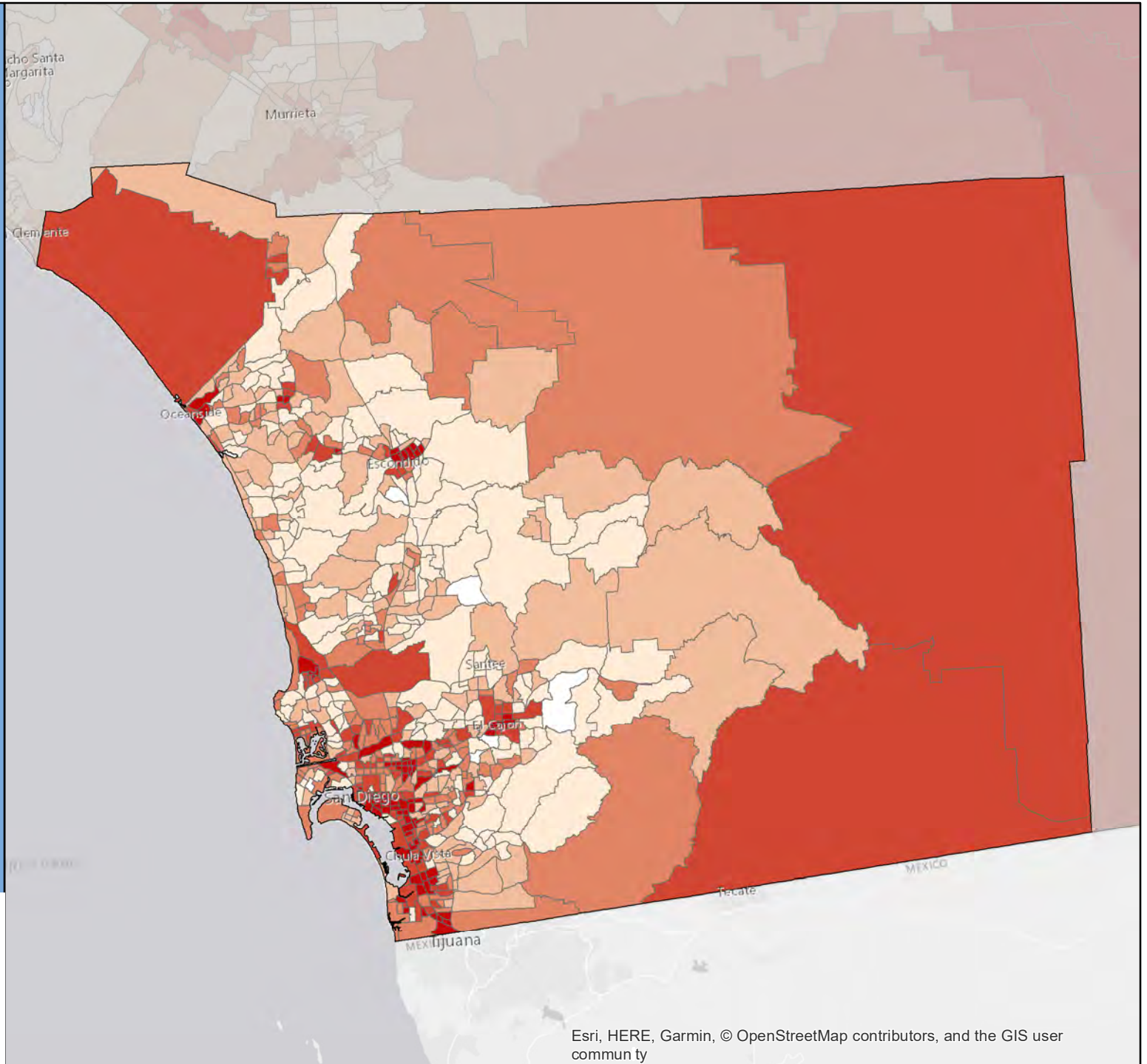
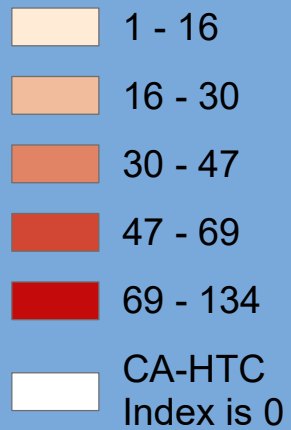

Census 2020 California Hard-to-Count Fact Sheet

San Francisco County

(CA Census 2020 Region 3)

Race and Hispanic Origin	
Total population	874,961
Hispanic or Latino of any race	15.2%
Hispanic Exclusive Race:	
White alone	40.5%
Black or African-American alone	5.0%
American Indian and Alaska Native alone	0.2%
Asian alone	34.1%
Native Hawaiian and Other Pacific Islander alone	0.3%
Some other race alone	0.4%
Two or more races	4.2%

Top 3 Languages Spoken at Home	
Total Limited-English Population (Persons 5 years and older who do not speak English "very well")	163,084
Chinese (incl. Mandarin, Cantonese)	57.5%
Spanish	19.9%
Tagalog (incl. Filipino)	5.2%

Hard-to-Count Characteristics	
The California Hard-to-Count (CA-HTC) Index is based on multiple demographic, housing and socioeconomic variables correlated with an area being difficult to enumerate. Census tracts with higher indexes are likely to be places that will pose significant challenges to enumerate in 2020.	
Percent of Total Housing Units:	
That are vacant (includes seasonal)	8.9%
With 3 or more units in a multi-unit structure	58.5%
Percent of Occupied Housing Units (or Households):	
That are renter-occupied	62.4%
That are overcrowded	4.1%
Without broadband Internet	20.8%
With limited-English speaking ability	11.2%
That are non-family	52.1%
Receiving public assistance income	2.2%
Percent of population:	
Under 5 years old	4.5%
That is foreign-born	34.3%
Who moved from outside county in past year	7.4%
With income below 150 percent of poverty level	16.1%
Age 16 or older that are unemployed	4.2%
Age 25 or older who are not high school graduates	11.5%

California Hard-to-Count Characteristics in County	
Median CA-HTC index all census tracts	45.0
Total Population in Census Tracts with above median CA-HTC	402,811
Leading HTC characteristics in those areas: Multi-unit structures, Non-family households, Renter-occupied units	

Top 5 CA-HTC Census Tracts in County	
Census Tract 125.01:	
Total Population	4,293
CA-HTC Index	118.0
Leading HTC Reasons in Census Tract 125.01: Households without broadband subscription Multi-unit structures Renter-occupied units	
Census Tract 123.01:	
Total Population	2,117
CA-HTC Index	117.0
Leading HTC Reasons in Census Tract 123.01: Vacant housing units Multi-unit structures Renter-occupied units	
Census Tract 107:	
Total Population	5,548
CA-HTC Index	116.0
Leading HTC Reasons in Census Tract 107: Multi-unit structures Renter-occupied units Crowded units	
Census Tract 125.02:	
Total Population	3,674
CA-HTC Index	114.0
Leading HTC Reasons in Census Tract 125.02: Households without broadband subscription Multi-unit structures Renter-occupied units	
Census Tract 611:	
Total Population	4,477
CA-HTC Index	111.0
Leading HTC Reasons in Census Tract 611: Multi-unit structures Renter-occupied units Crowded units	



For a detailed map of all census tracts, go to census.ca.gov/HTC-map

Data Source: U.S. Census Bureau, American Community Survey, 2015-2019 (5-year).

Geography Note: Census tracts do not cross county boundaries but a tract may be divided by city, district, and other boundaries. Also, the same tract number may be used in more than one county.

To learn more about California's Census 2020 efforts, please visit census.ca.gov

San Francisco County

California Hard-to-
Count Index by
Census Tract

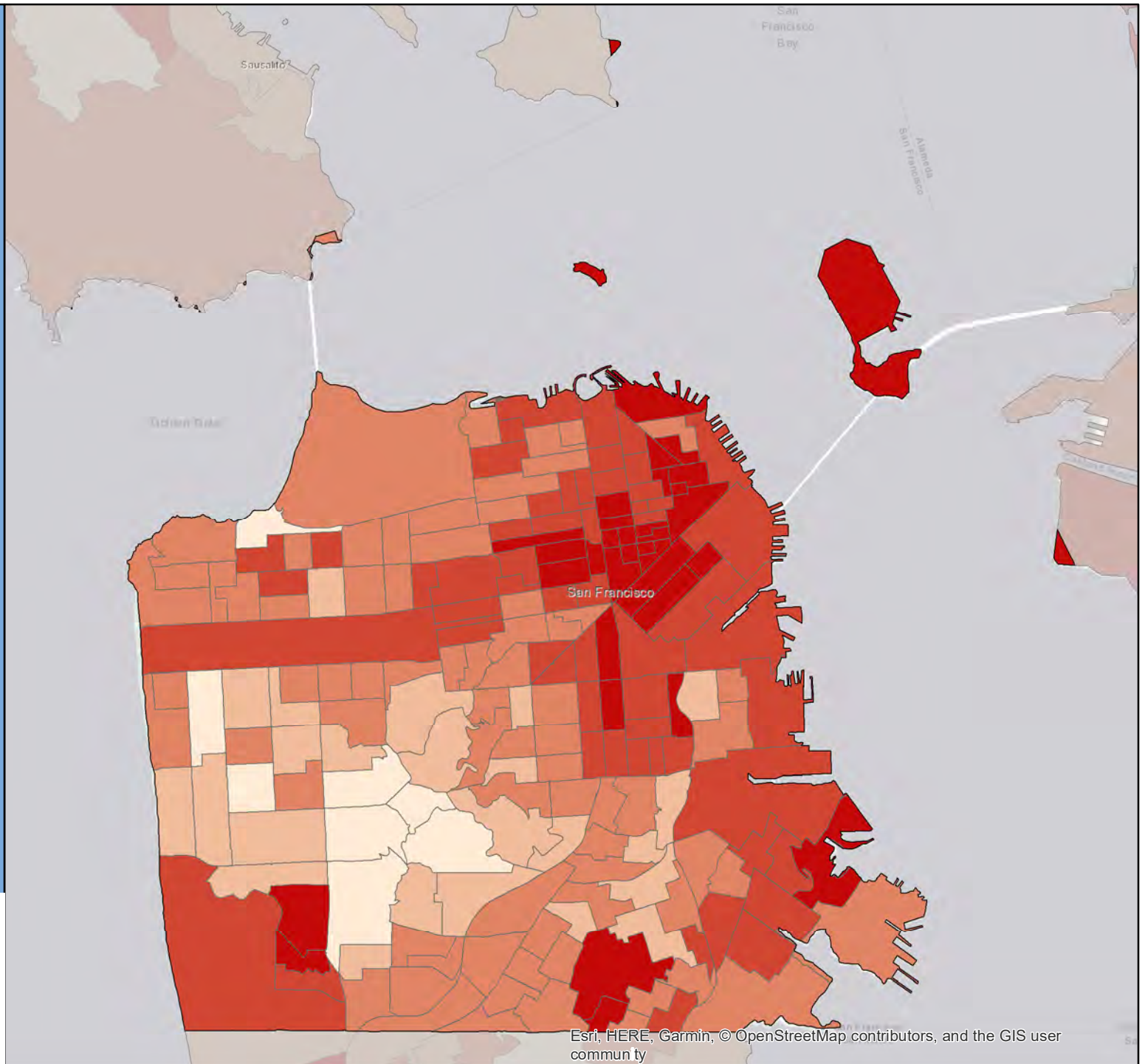
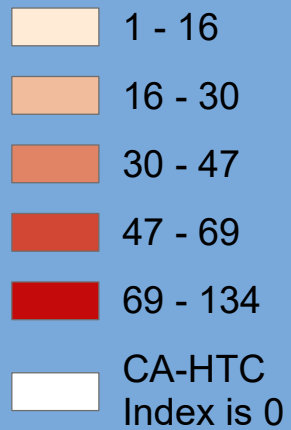

Census 2020 California Hard-to-Count Fact Sheet

San Joaquin County

(CA Census 2020 Region 4)

Race and Hispanic Origin	
Total population	742,603
Hispanic or Latino of any race	41.4%
Hispanic Exclusive Race:	
White alone	31.8%
Black or African-American alone	6.7%
American Indian and Alaska Native alone	0.2%
Asian alone	15.2%
Native Hawaiian and Other Pacific Islander alone	0.5%
Some other race alone	0.1%
Two or more races	3.9%

Top 3 Languages Spoken at Home	
Total Limited-English Population (Persons 5 years and older who do not speak English "very well")	114,764
Spanish	62.0%
Other Indo-European languages	11.4%
Other Asian and Pacific Island languages	8.6%

Hard-to-Count Characteristics	
The California Hard-to-Count (CA-HTC) Index is based on multiple demographic, housing and socioeconomic variables correlated with an area being difficult to enumerate. Census tracts with higher indexes are likely to be places that will pose significant challenges to enumerate in 2020.	
Percent of Total Housing Units:	
That are vacant (includes seasonal)	6.0%
With 3 or more units in a multi-unit structure	16.2%
Percent of Occupied Housing Units (or Households):	
That are renter-occupied	43.4%
That are overcrowded	1.9%
Without broadband Internet	33.2%
With limited-English speaking ability	8.3%
That are non-family	25.4%
Receiving public assistance income	4.2%
Percent of population:	
Under 5 years old	7.1%
That is foreign-born	23.3%
Who moved from outside county in past year	5.1%
With income below 150 percent of poverty level	25.2%
Age 16 or older that are unemployed	7.8%
Age 25 or older who are not high school graduates	20.7%

California Hard-to-Count Characteristics in County	
Median CA-HTC index all census tracts	38.0
Total Population in Census Tracts with above median CA-HTC	302,905
Leading HTC characteristics in those areas:	
Unemployed, Below 150 percent of poverty level, Households receiving public assistance	

Top 5 CA-HTC Census Tracts in County	
Census Tract 1:	
Total Population	3,688
CA-HTC Index	134.0
Leading HTC Reasons in Census Tract 1:	
Households without broadband subscription	
Vacant housing units	
Renter-occupied units	
Census Tract 45.02:	
Total Population	4,301
CA-HTC Index	115.0
Leading HTC Reasons in Census Tract 45.02:	
Non-high school graduates	
Below 150 percent of poverty level	
Unemployed	
Census Tract 33.12:	
Total Population	3,083
CA-HTC Index	115.0
Leading HTC Reasons in Census Tract 33.12:	
Renter-occupied units	
Below 150 percent of poverty level	
Unemployed	
Census Tract 33.13:	
Total Population	2,895
CA-HTC Index	108.0
Leading HTC Reasons in Census Tract 33.13:	
Below 150 percent of poverty level	
Renter-occupied units	
Households receiving public assistance	
Census Tract 3:	
Total Population	2,048
CA-HTC Index	107.0
Leading HTC Reasons in Census Tract 3:	
Households without broadband subscription	
Renter-occupied units	
Non-family households	



For a detailed map of all census tracts, go to census.ca.gov/HTC-map

Data Source: U.S. Census Bureau, American Community Survey, 2015-2019 (5-year).

Geography Note: Census tracts do not cross county boundaries but a tract may be divided by city, district, and other boundaries. Also, the same tract number may be used in more than one county.

To learn more about California's Census 2020 efforts, please visit census.ca.gov

San Joaquin County

California Hard-to-Count Index by Census Tract

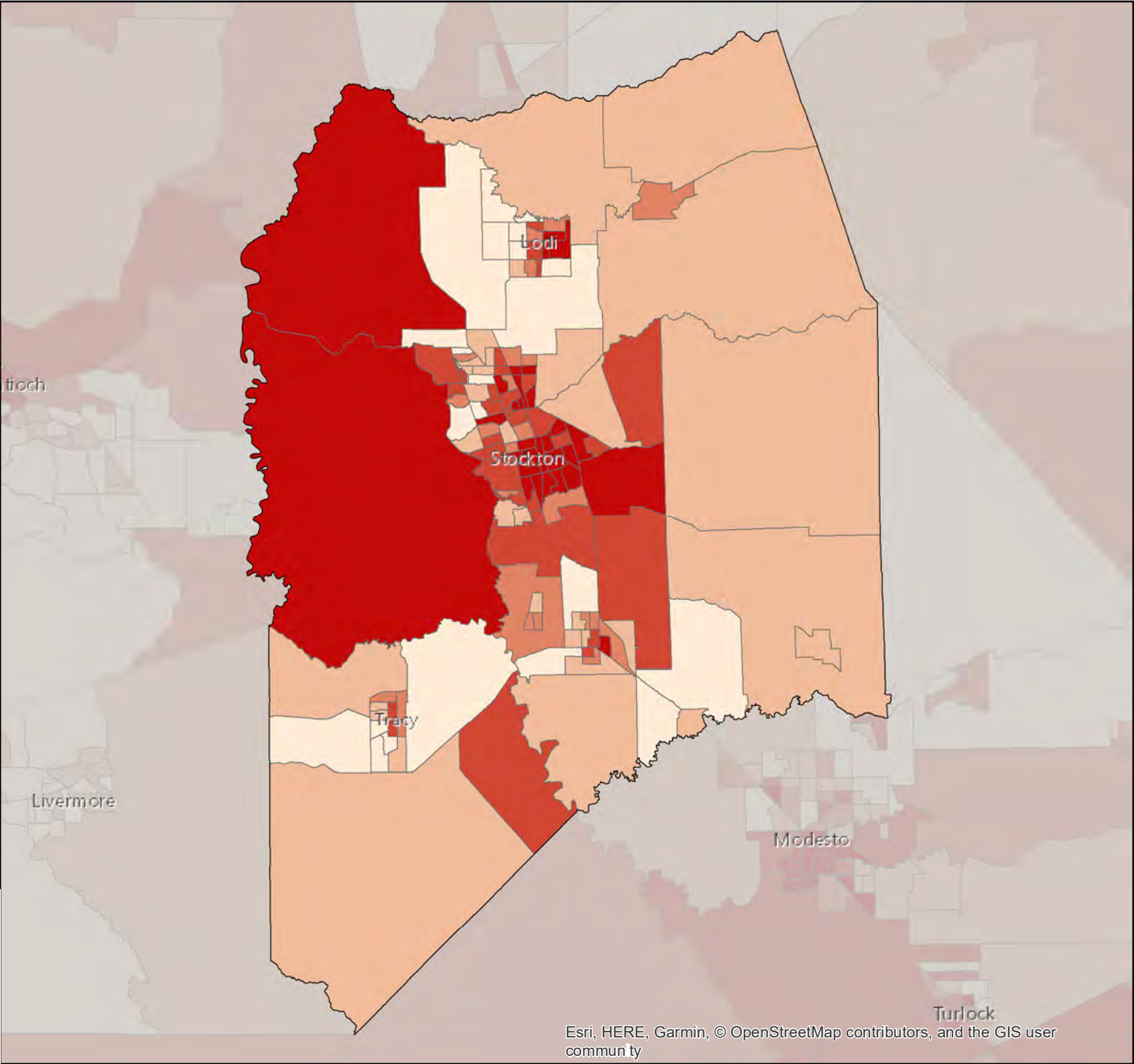
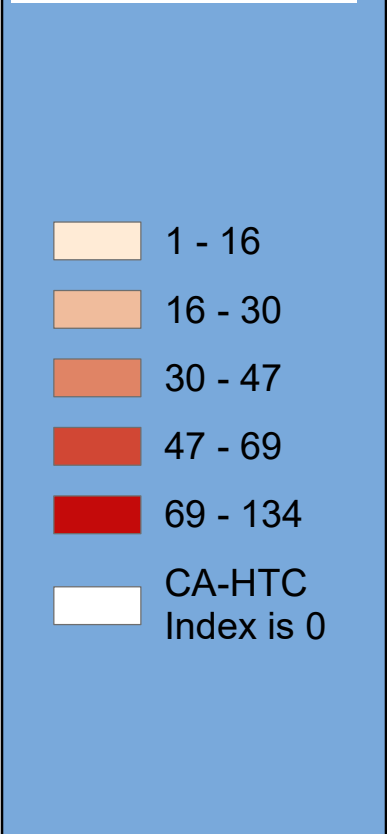

Census 2020 California Hard-to-Count Fact Sheet

San Luis Obispo County

(CA Census 2020 Region 5)

Race and Hispanic Origin	
Total population	282,165
Hispanic or Latino of any race	22.5%
Hispanic Exclusive Race:	
White alone	68.9%
Black or African-American alone	1.7%
American Indian and Alaska Native alone	0.5%
Asian alone	3.5%
Native Hawaiian and Other Pacific Islander alone	0.1%
Some other race alone	0.1%
Two or more races	2.6%

Top 3 Languages Spoken at Home	
Total Limited-English Population (Persons 5 years and older who do not speak English "very well")	16,131
Spanish	78.1%
Tagalog (incl. Filipino)	4.4%
Other Indo-European languages	3.3%

Hard-to-Count Characteristics	
The California Hard-to-Count (CA-HTC) Index is based on multiple demographic, housing and socioeconomic variables correlated with an area being difficult to enumerate. Census tracts with higher indexes are likely to be places that will pose significant challenges to enumerate in 2020.	
Percent of Total Housing Units:	
That are vacant (includes seasonal)	13.1%
With 3 or more units in a multi-unit structure	15.4%
Percent of Occupied Housing Units (or Households):	
That are renter-occupied	38.4%
That are overcrowded	1.1%
Without broadband Internet	27.1%
With limited-English speaking ability	2.6%
That are non-family	36.6%
Receiving public assistance income	1.8%
Percent of population:	
Under 5 years old	4.7%
That is foreign-born	10.1%
Who moved from outside county in past year	7.7%
With income below 150 percent of poverty level	18.6%
Age 16 or older that are unemployed	4.0%
Age 25 or older who are not high school graduates	8.7%

California Hard-to-Count Characteristics in County	
Median CA-HTC index all census tracts	25.5
Total Population in Census Tracts with above median CA-HTC	128,533
Leading HTC characteristics in those areas: Non-family households, Moved recently, Vacant housing units	

Top 5 CA-HTC Census Tracts in County	
Census Tract 109.01:	
Total Population	10,885
CA-HTC Index	88.0
Leading HTC Reasons in Census Tract 109.01: Multi-unit structures Renter-occupied units Non-family households	
Census Tract 128:	
Total Population	234
CA-HTC Index	87.0
Leading HTC Reasons in Census Tract 128: Households without broadband subscription Multi-unit structures Renter-occupied units	
Census Tract 130:	
Total Population	2,741
CA-HTC Index	59.0
Leading HTC Reasons in Census Tract 130: Households without broadband subscription Crowded units Vacant housing units	
Census Tract 109.02:	
Total Population	4,098
CA-HTC Index	58.0
Leading HTC Reasons in Census Tract 109.02: Non-family households Below 150 percent of poverty level Renter-occupied units	
Census Tract 111.01:	
Total Population	3,575
CA-HTC Index	58.0
Leading HTC Reasons in Census Tract 111.01: Non-family households Moved recently Renter-occupied units	



For a detailed map of all census tracts, go to census.ca.gov/HTC-map

Data Source: U.S. Census Bureau, American Community Survey, 2015-2019 (5-year).

Geography Note: Census tracts do not cross county boundaries but a tract may be divided by city, district, and other boundaries. Also, the same tract number may be used in more than one county.

To learn more about California's Census 2020 efforts, please visit census.ca.gov

San Luis Obispo County

California Hard-to-Count Index by Census Tract

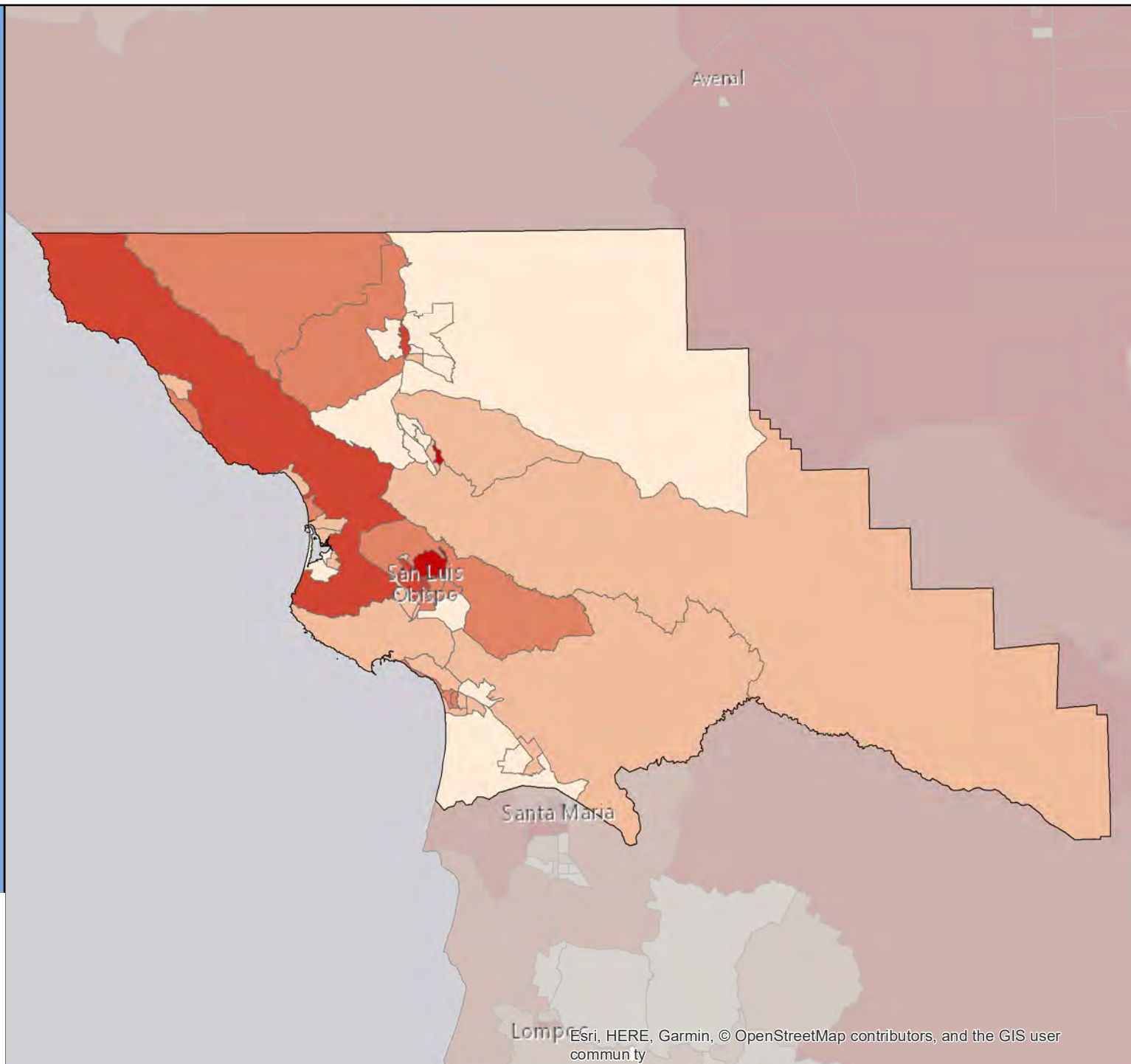
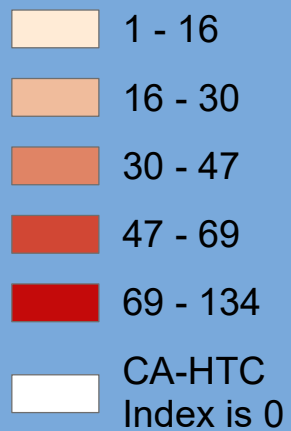

Census 2020 California Hard-to-Count Fact Sheet

San Mateo County

(CA Census 2020 Region 3)

Race and Hispanic Origin	
Total population	767,423
Hispanic or Latino of any race	24.4%
Hispanic Exclusive Race:	
White alone	39.2%
Black or African-American alone	2.2%
American Indian and Alaska Native alone	0.2%
Asian alone	28.3%
Native Hawaiian and Other Pacific Islander alone	1.3%
Some other race alone	0.4%
Two or more races	4.0%

Top 3 Languages Spoken at Home	
Total Limited-English Population (Persons 5 years and older who do not speak English "very well")	125,053
Spanish	45.1%
Chinese (incl. Mandarin, Cantonese)	23.9%
Tagalog (incl. Filipino)	13.1%

Hard-to-Count Characteristics	
The California Hard-to-Count (CA-HTC) Index is based on multiple demographic, housing and socioeconomic variables correlated with an area being difficult to enumerate. Census tracts with higher indexes are likely to be places that will pose significant challenges to enumerate in 2020.	
Percent of Total Housing Units:	
That are vacant (includes seasonal)	5.1%
With 3 or more units in a multi-unit structure	31.6%
Percent of Occupied Housing Units (or Households):	
That are renter-occupied	39.8%
That are overcrowded	3.3%
Without broadband Internet	16.9%
With limited-English speaking ability	8.3%
That are non-family	29.9%
Receiving public assistance income	1.5%
Percent of population:	
Under 5 years old	5.7%
That is foreign-born	34.8%
Who moved from outside county in past year	6.5%
With income below 150 percent of poverty level	11.2%
Age 16 or older that are unemployed	3.7%
Age 25 or older who are not high school graduates	10.4%

California Hard-to-Count Characteristics in County	
Median CA-HTC index all census tracts	25.0
Total Population in Census Tracts with above median CA-HTC	409,007
Leading HTC characteristics in those areas: Foreign-born population, Crowded units, Moved recently	

Top 5 CA-HTC Census Tracts in County	
Census Tract 6121:	
Total Population	8,646
CA-HTC Index	102.0
Leading HTC Reasons in Census Tract 6121: Crowded units Children under 5 Multi-unit structures	
Census Tract 6102.03:	
Total Population	3,878
CA-HTC Index	93.0
Leading HTC Reasons in Census Tract 6102.03: Crowded units Limited English-speaking households Multi-unit structures	
Census Tract 6008:	
Total Population	7,804
CA-HTC Index	92.0
Leading HTC Reasons in Census Tract 6008: Multi-unit structures Renter-occupied units Crowded units	
Census Tract 6106.01:	
Total Population	5,432
CA-HTC Index	90.0
Leading HTC Reasons in Census Tract 6106.01: Crowded units Children under 5 Foreign-born population	
Census Tract 6102.01:	
Total Population	5,568
CA-HTC Index	80.0
Leading HTC Reasons in Census Tract 6102.01: Crowded units Multi-unit structures Renter-occupied units	



For a detailed map of all census tracts, go to census.ca.gov/HTC-map

Data Source: U.S. Census Bureau, American Community Survey, 2015-2019 (5-year).

Geography Note: Census tracts do not cross county boundaries but a tract may be divided by city, district, and other boundaries. Also, the same tract number may be used in more than one county.

To learn more about California's Census 2020 efforts, please visit census.ca.gov

San Mateo County

California Hard-to-Count Index by Census Tract

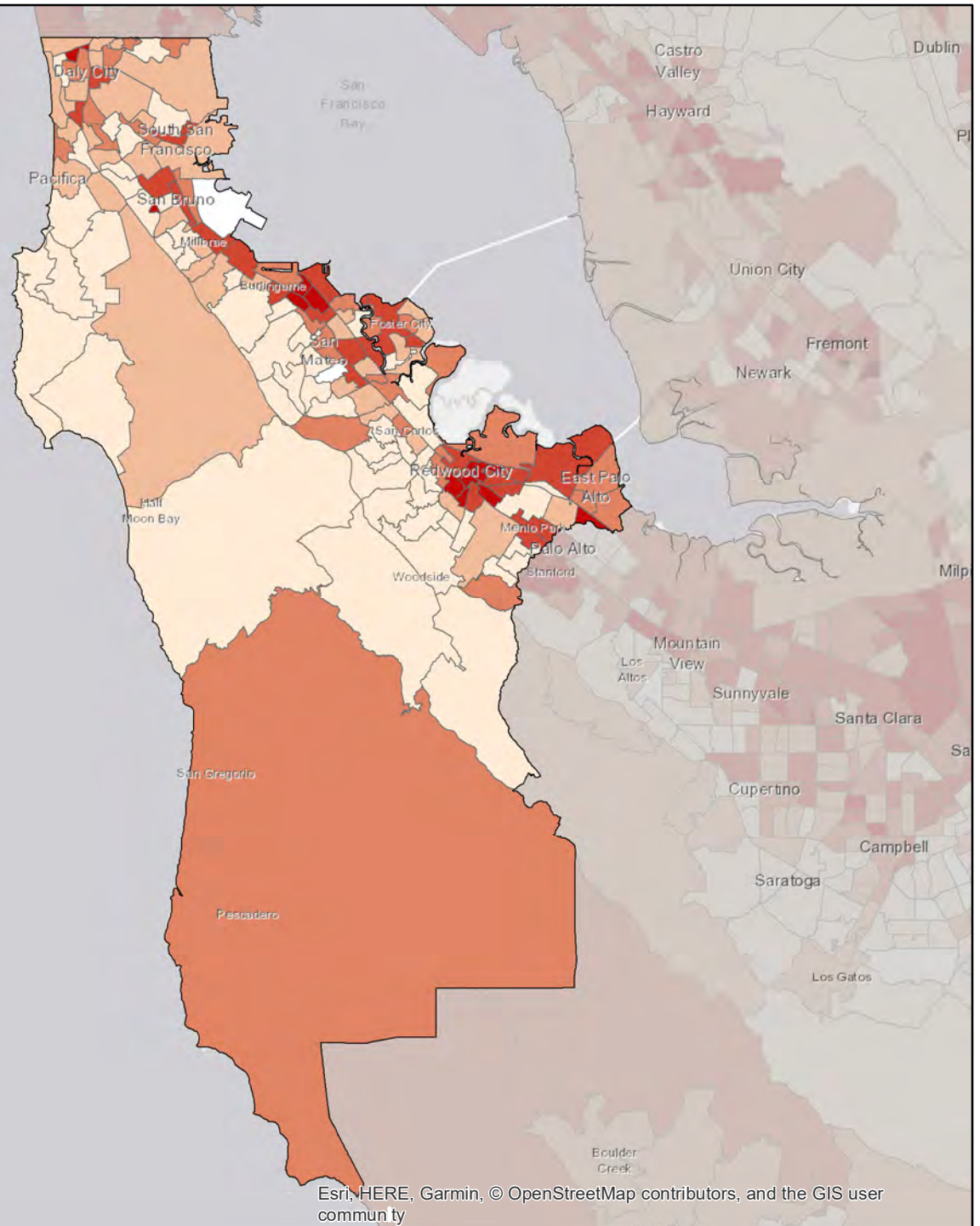
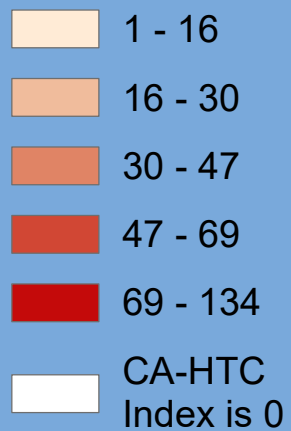

Census 2020 California Hard-to-Count Fact Sheet

Santa Barbara County

(CA Census 2020 Region 5)

Race and Hispanic Origin	
Total population	444,829
Hispanic or Latino of any race	45.4%
Hispanic Exclusive Race:	
White alone	44.5%
Black or African-American alone	1.9%
American Indian and Alaska Native alone	0.4%
Asian alone	5.4%
Native Hawaiian and Other Pacific Islander alone	0.1%
Some other race alone	0.1%
Two or more races	2.3%

Top 3 Languages Spoken at Home	
Total Limited-English Population (Persons 5 years and older who do not speak English "very well")	73,312
Spanish	87.0%
Chinese (incl. Mandarin, Cantonese)	3.4%
Tagalog (incl. Filipino)	2.5%

Hard-to-Count Characteristics	
The California Hard-to-Count (CA-HTC) Index is based on multiple demographic, housing and socioeconomic variables correlated with an area being difficult to enumerate. Census tracts with higher indexes are likely to be places that will pose significant challenges to enumerate in 2020.	
Percent of Total Housing Units:	
That are vacant (includes seasonal)	7.2%
With 3 or more units in a multi-unit structure	27.8%
Percent of Occupied Housing Units (or Households):	
That are renter-occupied	47.9%
That are overcrowded	3.8%
Without broadband Internet	24.5%
With limited-English speaking ability	8.1%
That are non-family	34.2%
Receiving public assistance income	2.1%
Percent of population:	
Under 5 years old	6.3%
That is foreign-born	23.0%
Who moved from outside county in past year	7.0%
With income below 150 percent of poverty level	22.8%
Age 16 or older that are unemployed	5.8%
Age 25 or older who are not high school graduates	19.1%

California Hard-to-Count Characteristics in County	
Median CA-HTC index all census tracts	32.5
Total Population in Census Tracts with above median CA-HTC	224,736
Leading HTC characteristics in those areas: Crowded units, Non-high school graduates, Renter-occupied units	

Top 5 CA-HTC Census Tracts in County	
Census Tract 24.03:	
Total Population	6,850
CA-HTC Index	98.0
Leading HTC Reasons in Census Tract 24.03: Crowded units Non-high school graduates Limited English-speaking households	
Census Tract 22.05:	
Total Population	5,606
CA-HTC Index	98.0
Leading HTC Reasons in Census Tract 22.05: Crowded units Non-high school graduates Children under 5	
Census Tract 27.02:	
Total Population	7,781
CA-HTC Index	97.0
Leading HTC Reasons in Census Tract 27.02: Below 150 percent of poverty level Households receiving public assistance Unemployed	
Census Tract 24.04:	
Total Population	8,949
CA-HTC Index	91.0
Leading HTC Reasons in Census Tract 24.04: Crowded units Non-high school graduates Limited English-speaking households	
Census Tract 29.24:	
Total Population	6,280
CA-HTC Index	83.0
Leading HTC Reasons in Census Tract 29.24: Multi-unit structures Renter-occupied units Non-family households	



For a detailed map of all census tracts, go to census.ca.gov/HTC-map

Data Source: U.S. Census Bureau, American Community Survey, 2015-2019 (5-year).

Geography Note: Census tracts do not cross county boundaries but a tract may be divided by city, district, and other boundaries. Also, the same tract number may be used in more than one county.

To learn more about California's Census 2020 efforts, please visit census.ca.gov

Santa Barbara County

California Hard-to-Count Index by Census Tract

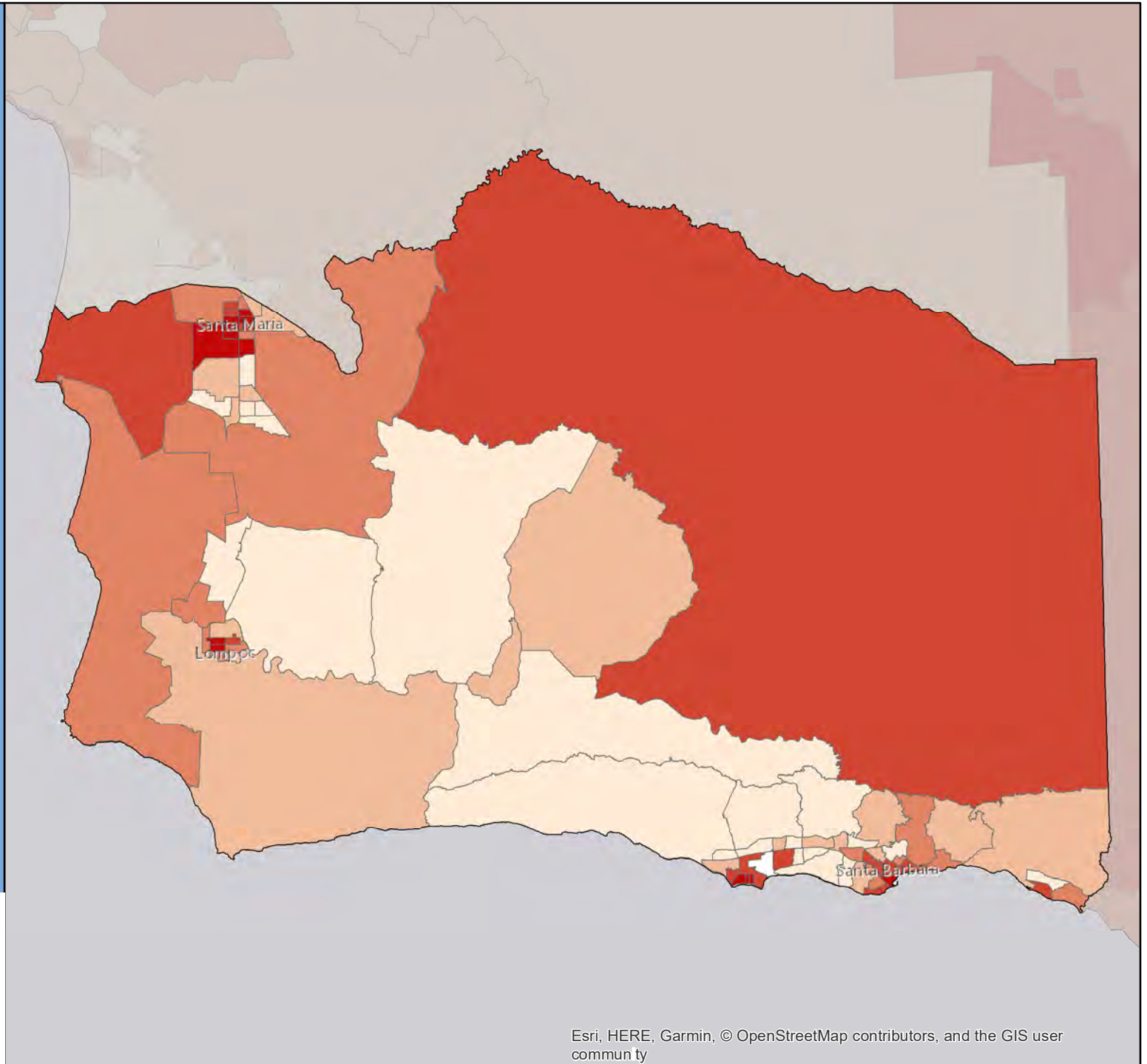
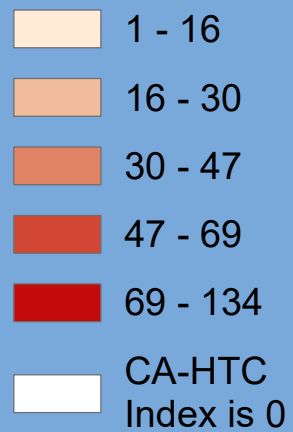

Census 2020 California Hard-to-Count Fact Sheet

Santa Clara County

(CA Census 2020 Region 3)

Race and Hispanic Origin	
Total population	1,927,470
Hispanic or Latino of any race	25.5%
Hispanic Exclusive Race:	
White alone	31.5%
Black or African-American alone	2.3%
American Indian and Alaska Native alone	0.2%
Asian alone	36.3%
Native Hawaiian and Other Pacific Islander alone	0.3%
Some other race alone	0.3%
Two or more races	3.6%

Top 3 Languages Spoken at Home	
Total Limited-English Population (Persons 5 years and older who do not speak English "very well")	364,947
Spanish	33.5%
Chinese (incl. Mandarin, Cantonese)	20.9%
Vietnamese	19.9%

Hard-to-Count Characteristics	
The California Hard-to-Count (CA-HTC) Index is based on multiple demographic, housing and socioeconomic variables correlated with an area being difficult to enumerate. Census tracts with higher indexes are likely to be places that will pose significant challenges to enumerate in 2020.	
Percent of Total Housing Units:	
That are vacant (includes seasonal)	4.8%
With 3 or more units in a multi-unit structure	32.8%
Percent of Occupied Housing Units (or Households):	
That are renter-occupied	43.6%
That are overcrowded	2.9%
Without broadband Internet	16.5%
With limited-English speaking ability	10.6%
That are non-family	28.2%
Receiving public assistance income	1.8%
Percent of population:	
Under 5 years old	6.0%
That is foreign-born	39.2%
Who moved from outside county in past year	6.1%
With income below 150 percent of poverty level	12.4%
Age 16 or older that are unemployed	4.3%
Age 25 or older who are not high school graduates	11.6%

California Hard-to-Count Characteristics in County	
Median CA-HTC index all census tracts	31.0
Total Population in Census Tracts with above median CA-HTC	983,745
Leading HTC characteristics in those areas: Foreign-born population, Multi-unit structures, Moved recently	

Top 5 CA-HTC Census Tracts in County	
Census Tract 5017:	
Total Population	4,982
CA-HTC Index	95.0
Leading HTC Reasons in Census Tract 5017: Crowded units Limited English-speaking households Renter-occupied units	
Census Tract 5037.09:	
Total Population	6,457
CA-HTC Index	93.0
Leading HTC Reasons in Census Tract 5037.09: Foreign-born population Below 150 percent of poverty level Limited English-speaking households	
Census Tract 5010:	
Total Population	5,414
CA-HTC Index	92.0
Leading HTC Reasons in Census Tract 5010: Renter-occupied units Multi-unit structures Non-family households	
Census Tract 5009.02:	
Total Population	5,659
CA-HTC Index	91.0
Leading HTC Reasons in Census Tract 5009.02: Renter-occupied units Non-family households Below 150 percent of poverty level	
Census Tract 5031.22:	
Total Population	3,602
CA-HTC Index	90.0
Leading HTC Reasons in Census Tract 5031.22: Limited English-speaking households Foreign-born population Below 150 percent of poverty level	



For a detailed map of all census tracts, go to census.ca.gov/HTC-map

Data Source: U.S. Census Bureau, American Community Survey, 2015-2019 (5-year).

Geography Note: Census tracts do not cross county boundaries but a tract may be divided by city, district, and other boundaries. Also, the same tract number may be used in more than one county.

To learn more about California's Census 2020 efforts, please visit census.ca.gov

Santa Clara County

California Hard-to-Count Index by Census Tract

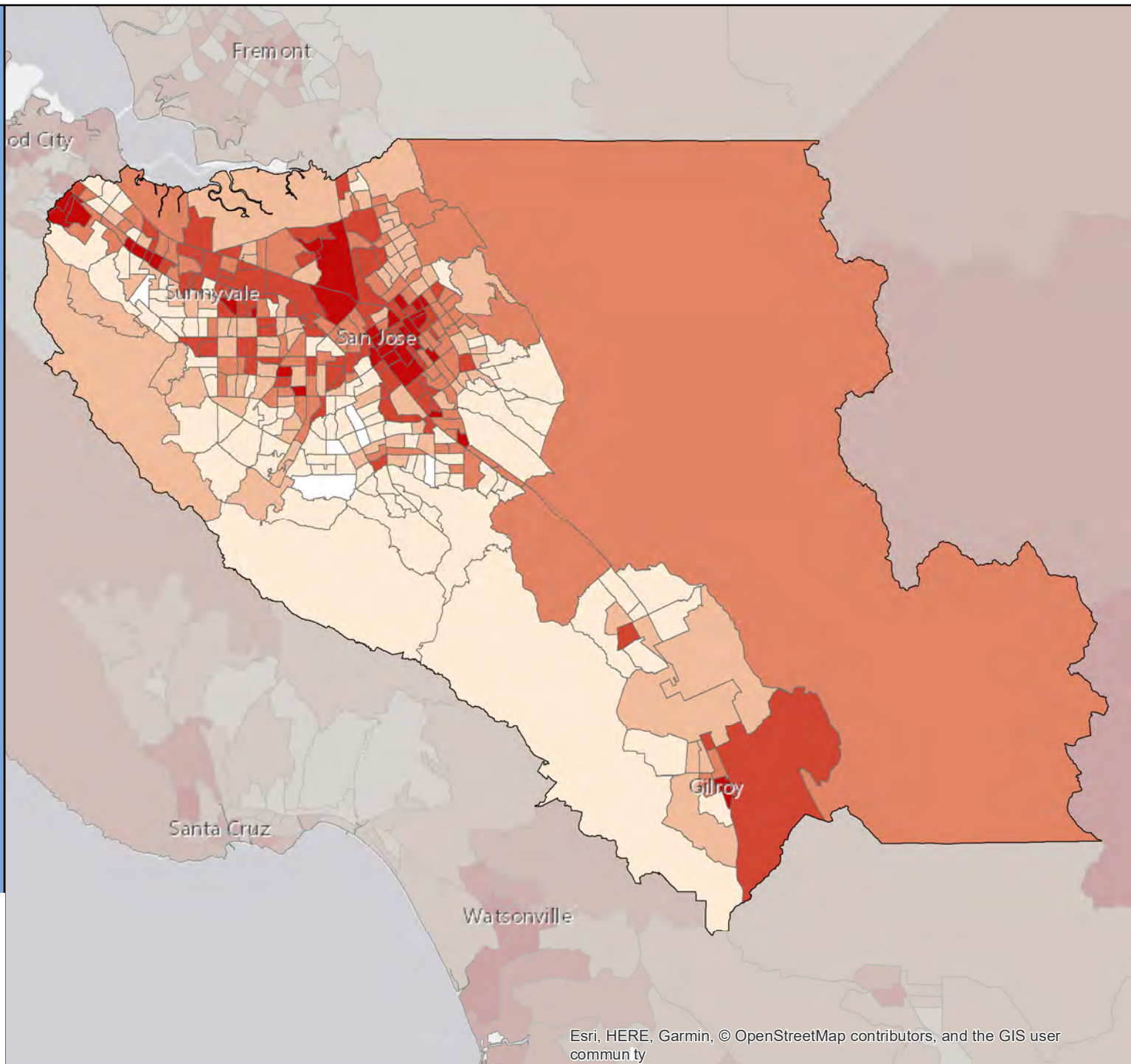

Esri, HERE, Garmin, © OpenStreetMap contributors, and the GIS user community

Census 2020 California Hard-to-Count Fact Sheet

Santa Cruz County

(CA Census 2020 Region 5)

Race and Hispanic Origin	
Total population	273,962
Hispanic or Latino of any race	33.6%
Hispanic Exclusive Race:	
White alone	57.3%
Black or African-American alone	0.9%
American Indian and Alaska Native alone	0.1%
Asian alone	4.6%
Native Hawaiian and Other Pacific Islander alone	0.1%
Some other race alone	0.2%
Two or more races	3.2%

Top 3 Languages Spoken at Home	
Total Limited-English Population (Persons 5 years and older who do not speak English "very well")	32,869
Spanish	88.7%
Chinese (incl. Mandarin, Cantonese)	3.7%
Other Indo-European languages	2.2%

Hard-to-Count Characteristics	
The California Hard-to-Count (CA-HTC) Index is based on multiple demographic, housing and socioeconomic variables correlated with an area being difficult to enumerate. Census tracts with higher indexes are likely to be places that will pose significant challenges to enumerate in 2020.	
Percent of Total Housing Units:	
That are vacant (includes seasonal)	9.9%
With 3 or more units in a multi-unit structure	19.0%
Percent of Occupied Housing Units (or Households):	
That are renter-occupied	39.9%
That are overcrowded	2.6%
Without broadband Internet	24.1%
With limited-English speaking ability	5.9%
That are non-family	36.7%
Receiving public assistance income	2.4%
Percent of population:	
Under 5 years old	5.2%
That is foreign-born	17.8%
Who moved from outside county in past year	6.8%
With income below 150 percent of poverty level	21.4%
Age 16 or older that are unemployed	5.7%
Age 25 or older who are not high school graduates	13.7%

California Hard-to-Count Characteristics in County	
Median CA-HTC index all census tracts	27.0
Total Population in Census Tracts with above median CA-HTC	150,565
Leading HTC characteristics in those areas: Moved recently, Non-family households, Vacant housing units	

Top 5 CA-HTC Census Tracts in County	
Census Tract 1103:	
Total Population	7,275
CA-HTC Index	101.0
Leading HTC Reasons in Census Tract 1103: Non-high school graduates Limited English-speaking households Children under 5	
Census Tract 1105.01:	
Total Population	8,594
CA-HTC Index	83.0
Leading HTC Reasons in Census Tract 1105.01: Children under 5 Limited English-speaking households Crowded units	
Census Tract 1104:	
Total Population	8,077
CA-HTC Index	71.0
Leading HTC Reasons in Census Tract 1104: Limited English-speaking households Children under 5 Crowded units	
Census Tract 1004:	
Total Population	10,486
CA-HTC Index	71.0
Leading HTC Reasons in Census Tract 1004: Households without broadband subscription Unemployed Moved recently	
Census Tract 1010:	
Total Population	8,081
CA-HTC Index	69.0
Leading HTC Reasons in Census Tract 1010: Non-family households Moved recently Renter-occupied units	



For a detailed map of all census tracts, go to census.ca.gov/HTC-map

Data Source: U.S. Census Bureau, American Community Survey, 2015-2019 (5-year).

Geography Note: Census tracts do not cross county boundaries but a tract may be divided by city, district, and other boundaries. Also, the same tract number may be used in more than one county.

To learn more about California's Census 2020 efforts, please visit census.ca.gov

Santa Cruz County

California Hard-to-Count Index by Census Tract

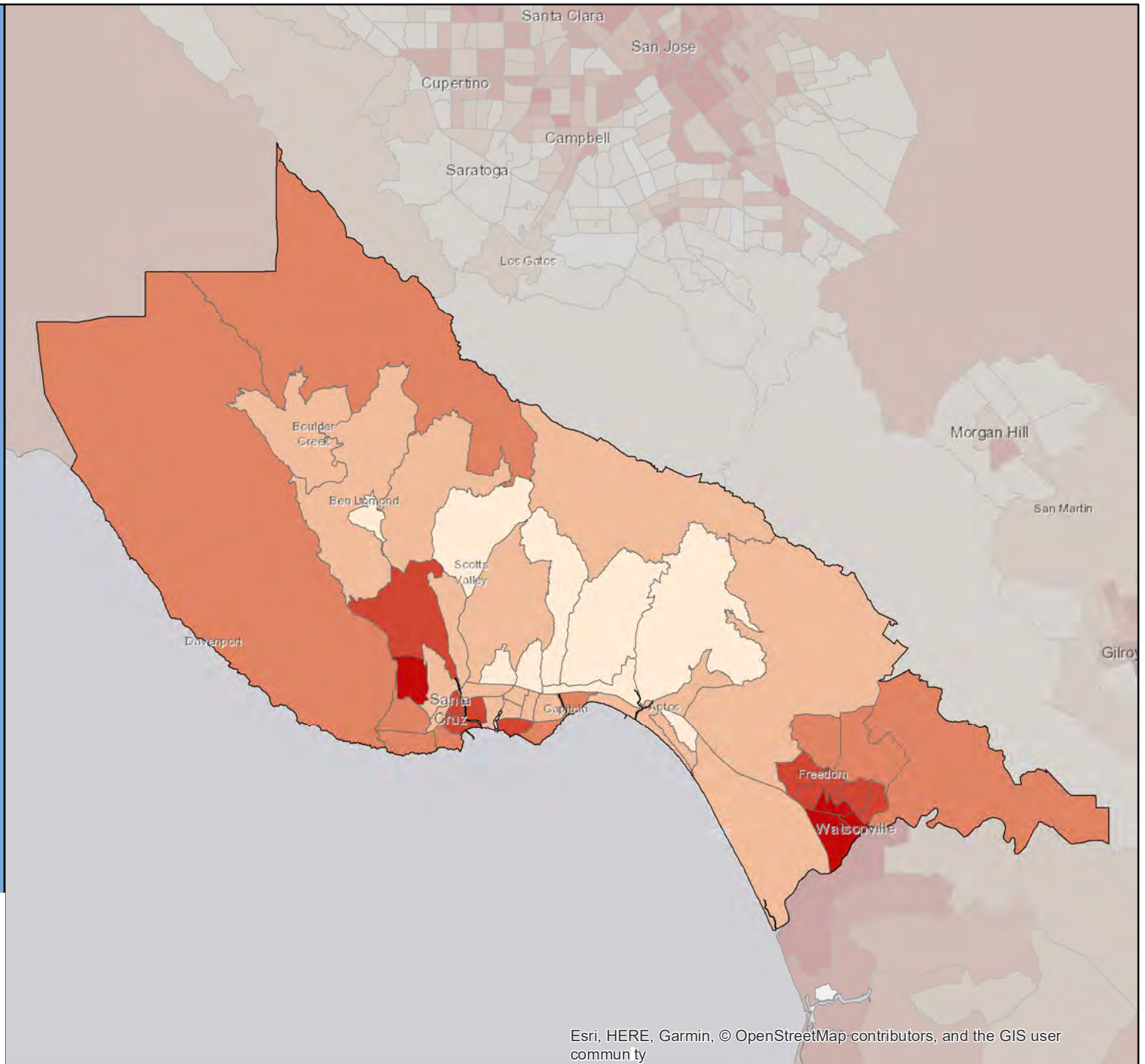
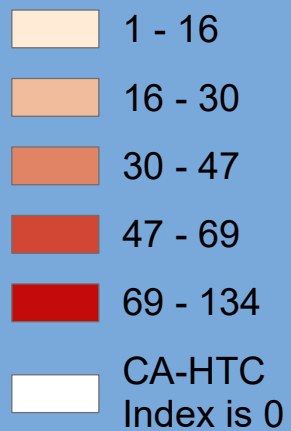

Census 2020 California Hard-to-Count Fact Sheet

Shasta County

(CA Census 2020 Region 1)

Race and Hispanic Origin	
Total population	179,212
Hispanic or Latino of any race	10.0%
Hispanic Exclusive Race:	
White alone	79.8%
Black or African-American alone	1.1%
American Indian and Alaska Native alone	2.2%
Asian alone	3.2%
Native Hawaiian and Other Pacific Islander alone	0.1%
Some other race alone	0.1%
Two or more races	3.4%

Top 3 Languages Spoken at Home	
Total Limited-English Population (Persons 5 years and older who do not speak English "very well")	3,816
Spanish	49.9%
Other Asian and Pacific Island languages	13.6%
Other Indo-European languages	10.8%

Hard-to-Count Characteristics	
The California Hard-to-Count (CA-HTC) Index is based on multiple demographic, housing and socioeconomic variables correlated with an area being difficult to enumerate. Census tracts with higher indexes are likely to be places that will pose significant challenges to enumerate in 2020.	
Percent of Total Housing Units:	
That are vacant (includes seasonal)	9.5%
With 3 or more units in a multi-unit structure	13.5%
Percent of Occupied Housing Units (or Households):	
That are renter-occupied	36.0%
That are overcrowded	1.0%
Without broadband Internet	37.5%
With limited-English speaking ability	1.1%
That are non-family	34.9%
Receiving public assistance income	3.7%
Percent of population:	
Under 5 years old	5.9%
That is foreign-born	5.5%
Who moved from outside county in past year	5.2%
With income below 150 percent of poverty level	26.0%
Age 16 or older that are unemployed	5.5%
Age 25 or older who are not high school graduates	8.9%

California Hard-to-Count Characteristics in County	
Median CA-HTC index all census tracts	30.0
Total Population in Census Tracts with above median CA-HTC	87,109
Leading HTC characteristics in those areas: Non-family households, Households receiving public assistance, Moved recently	

Top 5 CA-HTC Census Tracts in County	
Census Tract 101:	
Total Population	1,658
CA-HTC Index	69.0
Leading HTC Reasons in Census Tract 101: Non-family households Households without broadband subscription Below 150 percent of poverty level	
Census Tract 107.04:	
Total Population	3,956
CA-HTC Index	65.0
Leading HTC Reasons in Census Tract 107.04: Below 150 percent of poverty level Vacant housing units Non-family households	
Census Tract 105:	
Total Population	5,812
CA-HTC Index	61.0
Leading HTC Reasons in Census Tract 105: Moved recently Non-family households Households receiving public assistance	
Census Tract 125:	
Total Population	1,670
CA-HTC Index	59.0
Leading HTC Reasons in Census Tract 125: Households without broadband subscription Vacant housing units Unemployed	
Census Tract 117.03:	
Total Population	3,326
CA-HTC Index	54.0
Leading HTC Reasons in Census Tract 117.03: Households receiving public assistance Moved recently Below 150 percent of poverty level	



For a detailed map of all census tracts, go to census.ca.gov/HTC-map

Data Source: U.S. Census Bureau, American Community Survey, 2015-2019 (5-year).

Geography Note: Census tracts do not cross county boundaries but a tract may be divided by city, district, and other boundaries. Also, the same tract number may be used in more than one county.

To learn more about California's Census 2020 efforts, please visit census.ca.gov

Shasta County

California Hard-to-Count Index by Census Tract

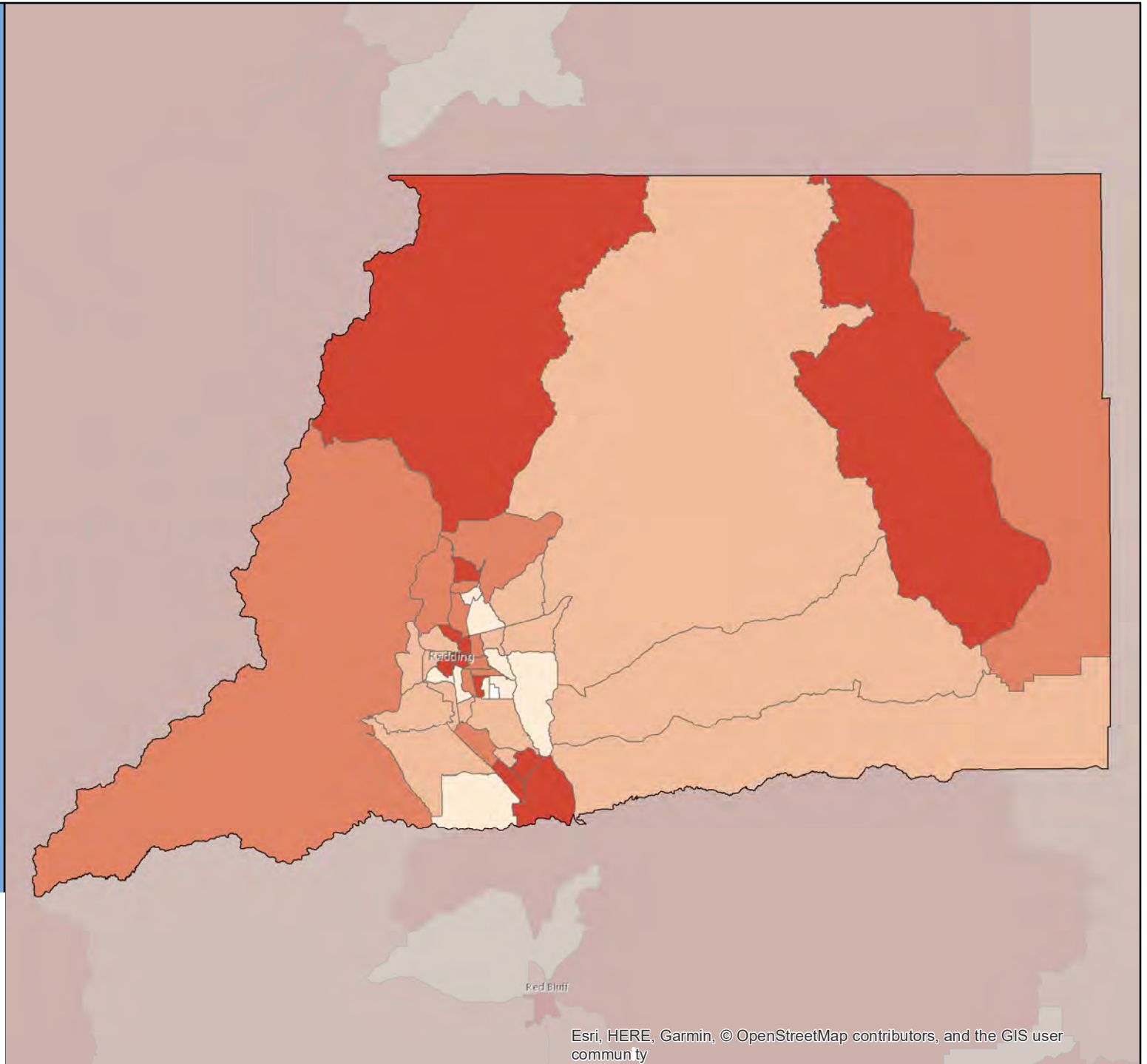

Census 2020 California Hard-to-Count Fact Sheet

Sierra County

(CA Census 2020 Region 1)

Race and Hispanic Origin	
Total population	3,040
Hispanic or Latino of any race	10.7%
Hispanic Exclusive Race:	
White alone	87.6%
Black or African-American alone	0.1%
American Indian and Alaska Native alone	1.0%
Asian alone	0.0%
Native Hawaiian and Other Pacific Islander alone	0.0%
Some other race alone	0.0%
Two or more races	0.8%

Top 3 Languages Spoken at Home	
Total Limited-English Population (Persons 5 years and older who do not speak English "very well")	10
Spanish	100.0%
French, Haitian, or Cajun	0.0%
German or other West Germanic languages	0.0%

Hard-to-Count Characteristics	
The California Hard-to-Count (CA-HTC) Index is based on multiple demographic, housing and socioeconomic variables correlated with an area being difficult to enumerate. Census tracts with higher indexes are likely to be places that will pose significant challenges to enumerate in 2020.	
Percent of Total Housing Units:	
That are vacant (includes seasonal)	44.2%
With 3 or more units in a multi-unit structure	3.6%
Percent of Occupied Housing Units (or Households):	
That are renter-occupied	24.6%
That are overcrowded	0.0%
Without broadband Internet	66.1%
With limited-English speaking ability	0.0%
That are non-family	36.5%
Receiving public assistance income	3.2%
Percent of population:	
Under 5 years old	4.0%
That is foreign-born	2.3%
Who moved from outside county in past year	4.3%
With income below 150 percent of poverty level	24.8%
Age 16 or older that are unemployed	5.3%
Age 25 or older who are not high school graduates	7.6%

California Hard-to-Count Characteristics in County	
Median CA-HTC index all census tracts	35.0
Total Population in Census Tracts with above median CA-HTC	
Leading HTC characteristics in those areas:	

Top 5 CA-HTC Census Tracts in County	
Census Tract 100:	
Total Population	3,040
CA-HTC Index	35.0
Leading HTC Reasons in Census Tract 100:	
Vacant housing units	
Households without broadband subscription	
Non-family households	



For a detailed map of all census tracts, go to census.ca.gov/HTC-map

Data Source: U.S. Census Bureau, American Community Survey, 2015-2019 (5-year).

Geography Note: Census tracts do not cross county boundaries but a tract may be divided by city, district, and other boundaries. Also, the same tract number may be used in more than one county.

To learn more about California's Census 2020 efforts, please visit census.ca.gov

Sierra County

California Hard-to-Count Index by Census Tract

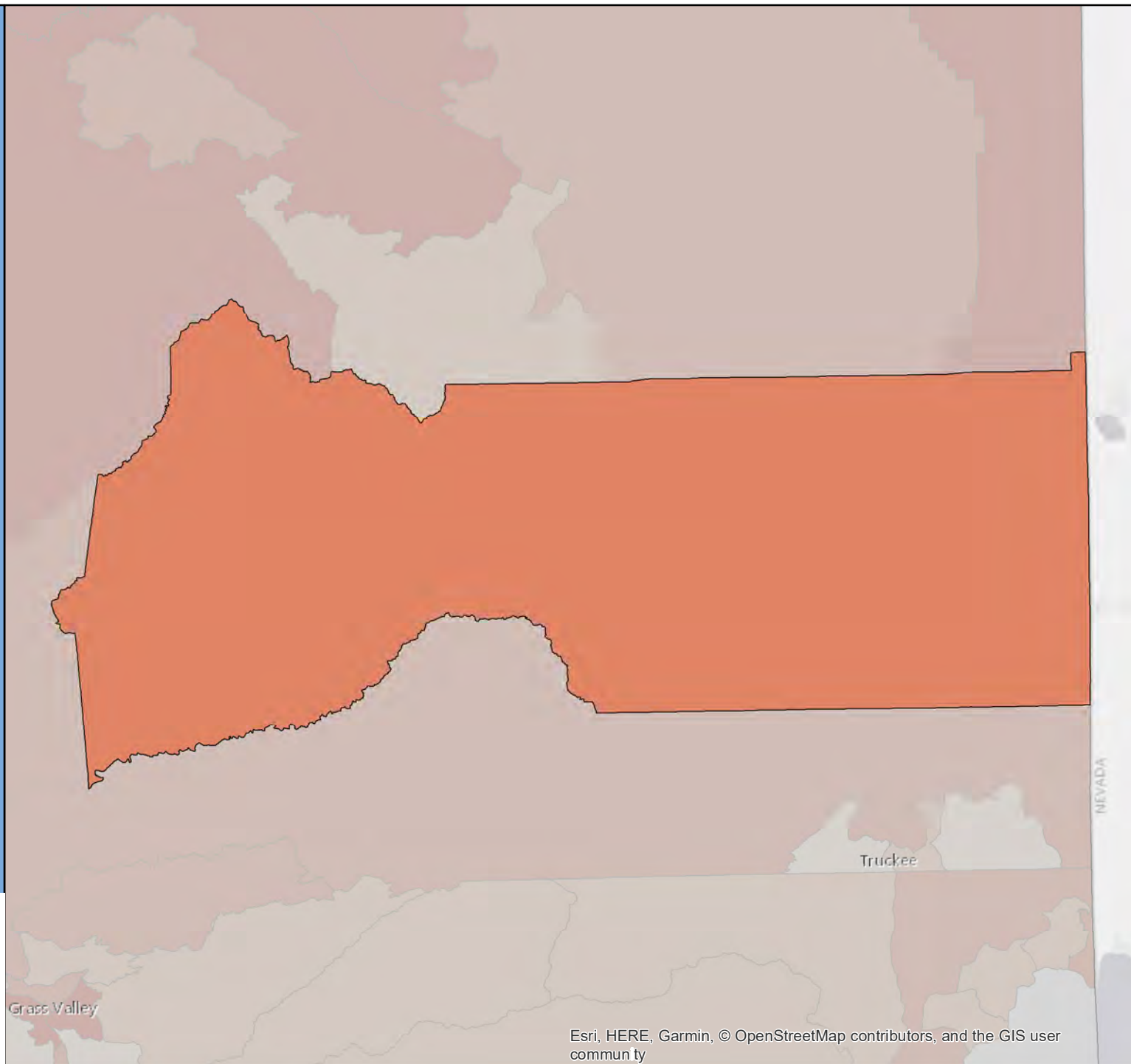
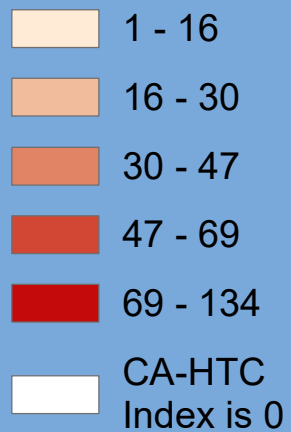

Census 2020 California Hard-to-Count Fact Sheet

Siskiyou County (CA Census 2020 Region 1)

Race and Hispanic Origin	
Total population	43,468
Hispanic or Latino of any race	12.6%
Hispanic Exclusive Race:	
White alone	76.1%
Black or African-American alone	1.6%
American Indian and Alaska Native alone	3.2%
Asian alone	1.6%
Native Hawaiian and Other Pacific Islander alone	0.3%
Some other race alone	0.1%
Two or more races	4.5%

Top 3 Languages Spoken at Home	
Total Limited-English Population (Persons 5 years and older who do not speak English "very well")	1,347
Spanish	79.1%
Other Asian and Pacific Island languages	13.1%
Other Indo-European languages	3.0%

Hard-to-Count Characteristics	
The California Hard-to-Count (CA-HTC) Index is based on multiple demographic, housing and socioeconomic variables correlated with an area being difficult to enumerate. Census tracts with higher indexes are likely to be places that will pose significant challenges to enumerate in 2020.	
Percent of Total Housing Units:	
That are vacant (includes seasonal)	20.2%
With 3 or more units in a multi-unit structure	9.1%
Percent of Occupied Housing Units (or Households):	
That are renter-occupied	35.0%
That are overcrowded	0.9%
Without broadband Internet	43.4%
With limited-English speaking ability	0.9%
That are non-family	40.8%
Receiving public assistance income	4.4%
Percent of population:	
Under 5 years old	5.4%
That is foreign-born	5.4%
Who moved from outside county in past year	6.7%
With income below 150 percent of poverty level	28.7%
Age 16 or older that are unemployed	7.1%
Age 25 or older who are not high school graduates	9.8%

California Hard-to-Count Characteristics in County	
Median CA-HTC index all census tracts	50.0
Total Population in Census Tracts with above median CA-HTC	12,986
Leading HTC characteristics in those areas:	
Households without broadband subscription, Vacant housing units, Non-family households	

Top 5 CA-HTC Census Tracts in County	
Census Tract 1:	
Total Population	1,076
CA-HTC Index	69.0
Leading HTC Reasons in Census Tract 1:	
Vacant housing units	
Households without broadband subscription	
Below 150 percent of poverty level	
Census Tract 5:	
Total Population	1,834
CA-HTC Index	65.0
Leading HTC Reasons in Census Tract 5:	
Vacant housing units	
Unemployed	
Non-family households	
Census Tract 7.02:	
Total Population	4,436
CA-HTC Index	63.0
Leading HTC Reasons in Census Tract 7.02:	
Households receiving public assistance	
Households without broadband subscription	
Non-family households	
Census Tract 4:	
Total Population	656
CA-HTC Index	61.0
Leading HTC Reasons in Census Tract 4:	
Households without broadband subscription	
Vacant housing units	
Unemployed	
Census Tract 2:	
Total Population	1,711
CA-HTC Index	60.0
Leading HTC Reasons in Census Tract 2:	
Vacant housing units	
Households without broadband subscription	
Unemployed	



For a detailed map of all census tracts, go to census.ca.gov/HTC-map

Data Source: U.S. Census Bureau, American Community Survey, 2015-2019 (5-year).

Geography Note: Census tracts do not cross county boundaries but a tract may be divided by city, district, and other boundaries. Also, the same tract number may be used in more than one county.

To learn more about California's Census 2020 efforts, please visit census.ca.gov

Siskiyou County

California Hard-to-Count Index by Census Tract

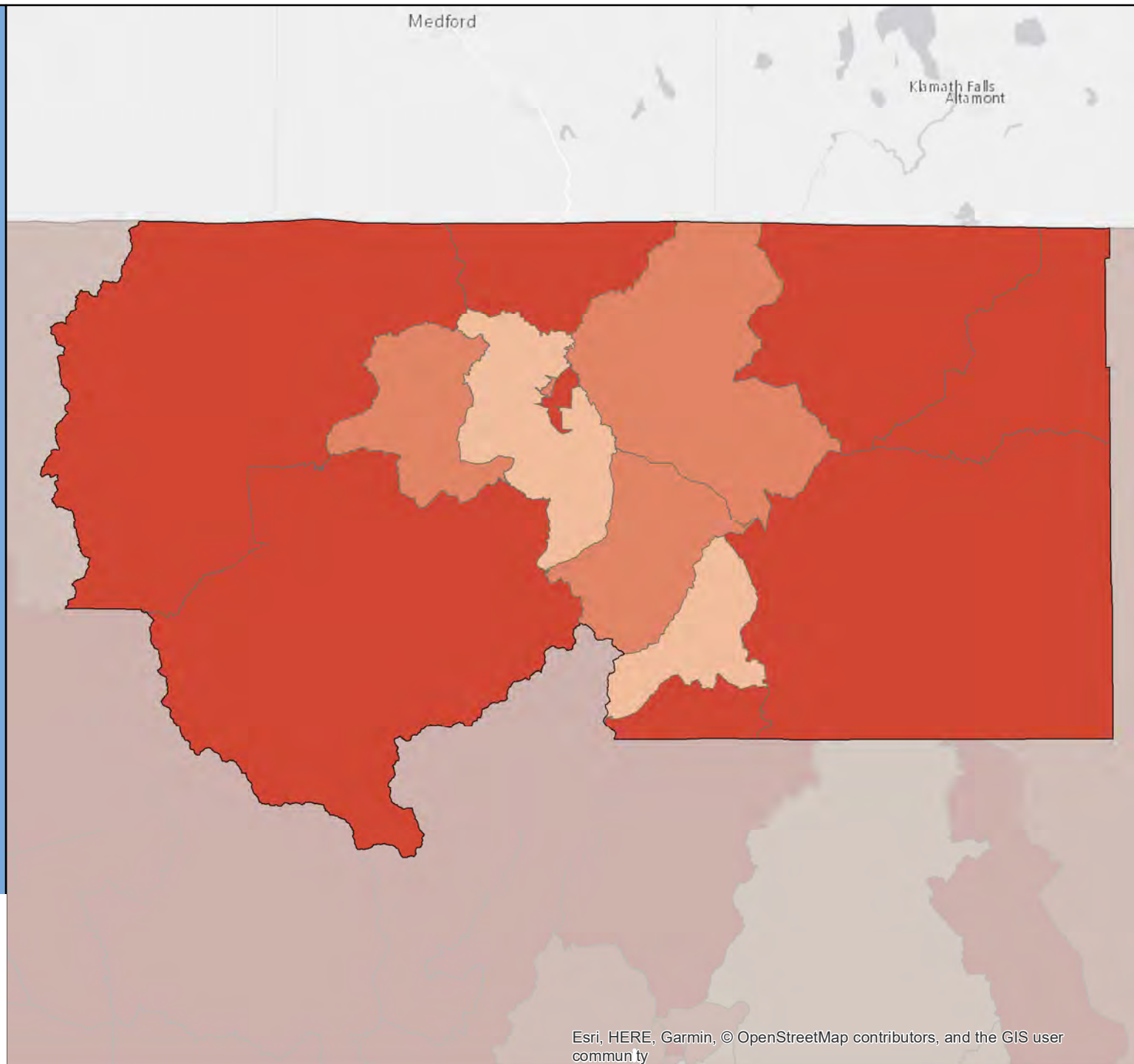

Census 2020 California Hard-to-Count Fact Sheet

Solano County (CA Census 2020 Region 3)

Race and Hispanic Origin	
Total population	441,829
Hispanic or Latino of any race	26.5%
Hispanic Exclusive Race:	
White alone	38.0%
Black or African-American alone	13.5%
American Indian and Alaska Native alone	0.3%
Asian alone	15.0%
Native Hawaiian and Other Pacific Islander alone	0.9%
Some other race alone	0.4%
Two or more races	5.5%

Top 3 Languages Spoken at Home	
Total Limited-English Population (Persons 5 years and older who do not speak English "very well")	48,222
Spanish	57.7%
Tagalog (incl. Filipino)	20.2%
Other Asian and Pacific Island languages	5.7%

Hard-to-Count Characteristics	
The California Hard-to-Count (CA-HTC) Index is based on multiple demographic, housing and socioeconomic variables correlated with an area being difficult to enumerate. Census tracts with higher indexes are likely to be places that will pose significant challenges to enumerate in 2020.	
Percent of Total Housing Units:	
That are vacant (includes seasonal)	5.0%
With 3 or more units in a multi-unit structure	19.8%
Percent of Occupied Housing Units (or Households):	
That are renter-occupied	38.5%
That are overcrowded	1.6%
Without broadband Internet	24.0%
With limited-English speaking ability	4.7%
That are non-family	28.3%
Receiving public assistance income	3.0%
Percent of population:	
Under 5 years old	6.1%
That is foreign-born	20.1%
Who moved from outside county in past year	7.3%
With income below 150 percent of poverty level	16.7%
Age 16 or older that are unemployed	6.0%
Age 25 or older who are not high school graduates	11.6%

California Hard-to-Count Characteristics in County	
Median CA-HTC index all census tracts	23.5
Total Population in Census Tracts with above median CA-HTC	203,081
Leading HTC characteristics in those areas:	
Moved recently, Unemployed, Households receiving public assistance	

Top 5 CA-HTC Census Tracts in County	
Census Tract 2509:	
Total Population	2,654
CA-HTC Index	115.0
Leading HTC Reasons in Census Tract 2509:	
Renter-occupied units	
Below 150 percent of poverty level	
Unemployed	
Census Tract 2518.02:	
Total Population	2,770
CA-HTC Index	96.0
Leading HTC Reasons in Census Tract 2518.02:	
Unemployed	
Households receiving public assistance	
Below 150 percent of poverty level	
Census Tract 2515:	
Total Population	4,326
CA-HTC Index	91.0
Leading HTC Reasons in Census Tract 2515:	
Households receiving public assistance	
Moved recently	
Children under 5	
Census Tract 2516:	
Total Population	2,580
CA-HTC Index	83.0
Leading HTC Reasons in Census Tract 2516:	
Unemployed	
Renter-occupied units	
Crowded units	
Census Tract 2526.07:	
Total Population	3,898
CA-HTC Index	71.0
Leading HTC Reasons in Census Tract 2526.07:	
Children under 5	
Limited English-speaking households	
Multi-unit structures	



For a detailed map of all census tracts, go to census.ca.gov/HTC-map

Data Source: U.S. Census Bureau, American Community Survey, 2015-2019 (5-year).

Geography Note: Census tracts do not cross county boundaries but a tract may be divided by city, district, and other boundaries. Also, the same tract number may be used in more than one county.

To learn more about California's Census 2020 efforts, please visit census.ca.gov

Solano County

California Hard-to-Count Index by Census Tract

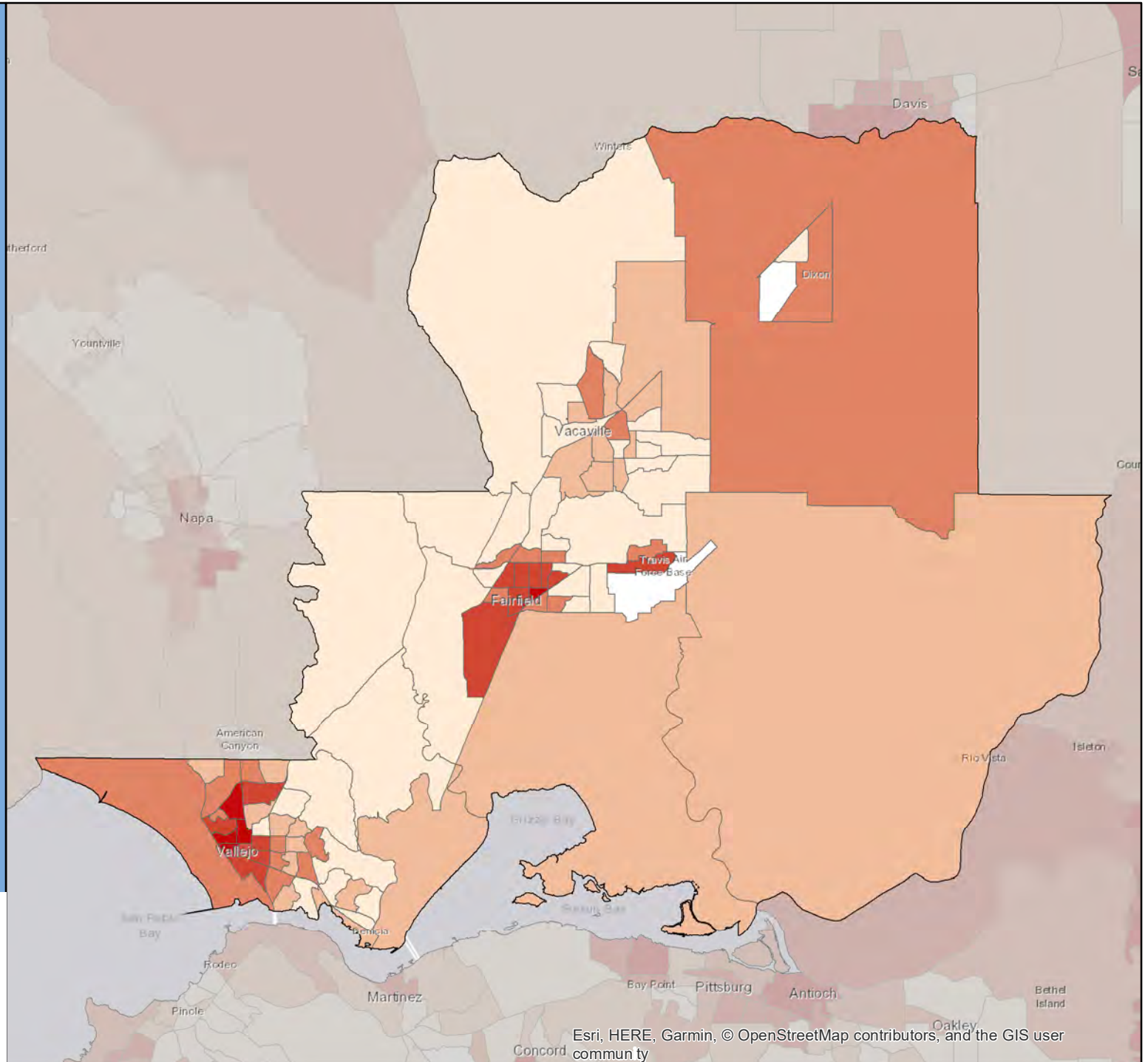
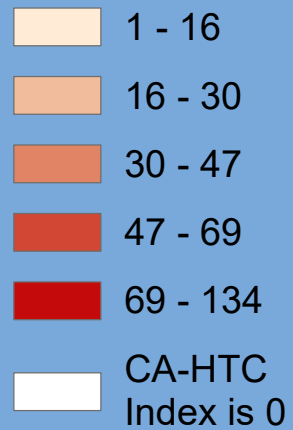

Census 2020 California Hard-to-Count Fact Sheet

Sonoma County (CA Census 2020 Region 2)

Race and Hispanic Origin	
Total population	499,772
Hispanic or Latino of any race	26.7%
Hispanic Exclusive Race:	
White alone	63.2%
Black or African-American alone	1.5%
American Indian and Alaska Native alone	0.5%
Asian alone	4.0%
Native Hawaiian and Other Pacific Islander alone	0.3%
Some other race alone	0.4%
Two or more races	3.3%

Top 3 Languages Spoken at Home	
Total Limited-English Population (Persons 5 years and older who do not speak English "very well")	52,730
Spanish	82.6%
Other Indo-European languages	3.6%
Chinese (incl. Mandarin, Cantonese)	3.5%

Hard-to-Count Characteristics	
The California Hard-to-Count (CA-HTC) Index is based on multiple demographic, housing and socioeconomic variables correlated with an area being difficult to enumerate. Census tracts with higher indexes are likely to be places that will pose significant challenges to enumerate in 2020.	
Percent of Total Housing Units:	
That are vacant (includes seasonal)	8.8%
With 3 or more units in a multi-unit structure	17.4%
Percent of Occupied Housing Units (or Households):	
That are renter-occupied	38.5%
That are overcrowded	1.4%
Without broadband Internet	23.2%
With limited-English speaking ability	4.2%
That are non-family	36.4%
Receiving public assistance income	1.8%
Percent of population:	
Under 5 years old	5.0%
That is foreign-born	16.4%
Who moved from outside county in past year	4.9%
With income below 150 percent of poverty level	15.6%
Age 16 or older that are unemployed	4.4%
Age 25 or older who are not high school graduates	11.2%

California Hard-to-Count Characteristics in County	
Median CA-HTC index all census tracts	22.0
Total Population in Census Tracts with above median CA-HTC	237,384
Leading HTC characteristics in those areas:	
Non-family households, Moved recently, Vacant housing units	

Top 5 CA-HTC Census Tracts in County	
Census Tract 1528.02:	
Total Population	7,564
CA-HTC Index	71.0
Leading HTC Reasons in Census Tract 1528.02:	
Multi-unit structures Renter-occupied units Non-family households	
Census Tract 1531.04:	
Total Population	3,949
CA-HTC Index	70.0
Leading HTC Reasons in Census Tract 1531.04:	
Crowded units Children under 5 Non-high school graduates	
Census Tract 1520:	
Total Population	1,980
CA-HTC Index	67.0
Leading HTC Reasons in Census Tract 1520:	
Renter-occupied units Non-family households Moved recently	
Census Tract 1513.05:	
Total Population	6,038
CA-HTC Index	63.0
Leading HTC Reasons in Census Tract 1513.05:	
Moved recently Multi-unit structures Non-family households	
Census Tract 1503.05:	
Total Population	6,183
CA-HTC Index	58.0
Leading HTC Reasons in Census Tract 1503.05:	
Crowded units Non-high school graduates Foreign-born population	



For a detailed map of all census tracts, go to census.ca.gov/HTC-map

Data Source: U.S. Census Bureau, American Community Survey, 2015-2019 (5-year).

Geography Note: Census tracts do not cross county boundaries but a tract may be divided by city, district, and other boundaries. Also, the same tract number may be used in more than one county.

To learn more about California's Census 2020 efforts, please visit census.ca.gov

Sonoma County

California Hard-to-Count Index by Census Tract

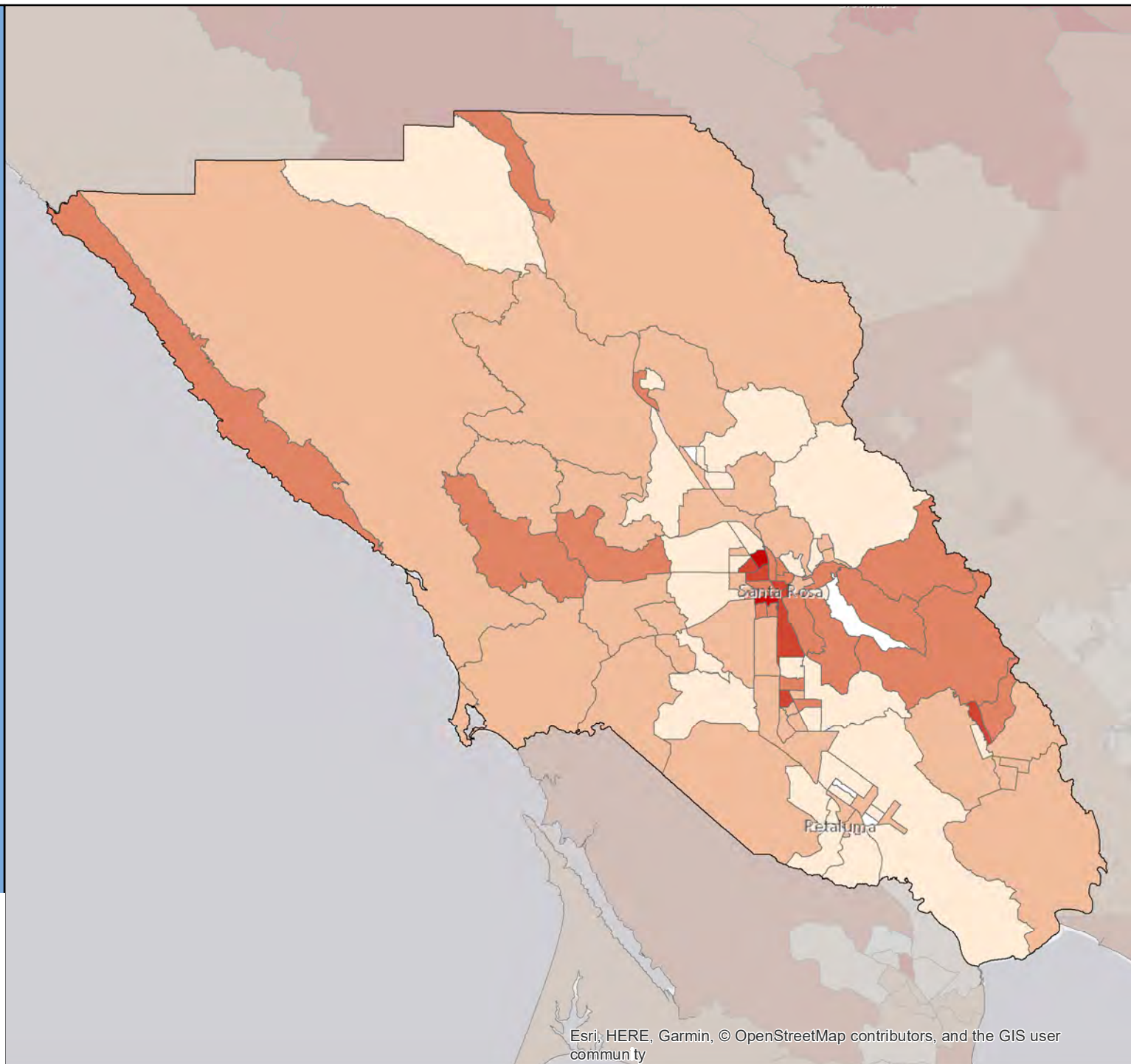

Esri, HERE, Garmin, © OpenStreetMap contributors, and the GIS user community

Census 2020 California Hard-to-Count Fact Sheet

Stanislaus County

(CA Census 2020 Region 4)

Race and Hispanic Origin	
Total population	543,194
Hispanic or Latino of any race	46.3%
Hispanic Exclusive Race:	
White alone	41.9%
Black or African-American alone	2.8%
American Indian and Alaska Native alone	0.5%
Asian alone	5.4%
Native Hawaiian and Other Pacific Islander alone	0.7%
Some other race alone	0.1%
Two or more races	2.4%

Top 3 Languages Spoken at Home	
Total Limited-English Population (Persons 5 years and older who do not speak English "very well")	83,068
Spanish	75.5%
Other Indo-European languages	9.3%
Other and unspecified languages	4.1%

Hard-to-Count Characteristics	
The California Hard-to-Count (CA-HTC) Index is based on multiple demographic, housing and socioeconomic variables correlated with an area being difficult to enumerate. Census tracts with higher indexes are likely to be places that will pose significant challenges to enumerate in 2020.	
Percent of Total Housing Units:	
That are vacant (includes seasonal)	4.3%
With 3 or more units in a multi-unit structure	14.1%
Percent of Occupied Housing Units (or Households):	
That are renter-occupied	42.2%
That are overcrowded	1.6%
Without broadband Internet	32.9%
With limited-English speaking ability	8.4%
That are non-family	25.9%
Receiving public assistance income	4.4%
Percent of population:	
Under 5 years old	7.2%
That is foreign-born	20.3%
Who moved from outside county in past year	4.1%
With income below 150 percent of poverty level	26.5%
Age 16 or older that are unemployed	9.1%
Age 25 or older who are not high school graduates	21.1%

California Hard-to-Count Characteristics in County	
Median CA-HTC index all census tracts	39.5
Total Population in Census Tracts with above median CA-HTC	244,933
Leading HTC characteristics in those areas: Unemployed, Non-high school graduates, Households receiving public assistance	

Top 5 CA-HTC Census Tracts in County	
Census Tract 17:	
Total Population	2,738
CA-HTC Index	102.0
Leading HTC Reasons in Census Tract 17: Crowded units Below 150 percent of poverty level Households receiving public assistance	
Census Tract 26.04:	
Total Population	4,801
CA-HTC Index	94.0
Leading HTC Reasons in Census Tract 26.04: Households receiving public assistance Unemployed Non-high school graduates	
Census Tract 18:	
Total Population	2,349
CA-HTC Index	91.0
Leading HTC Reasons in Census Tract 18: Renter-occupied units Non-family households Below 150 percent of poverty level	
Census Tract 16.04:	
Total Population	3,809
CA-HTC Index	90.0
Leading HTC Reasons in Census Tract 16.04: Below 150 percent of poverty level Households receiving public assistance Unemployed	
Census Tract 22:	
Total Population	6,206
CA-HTC Index	88.0
Leading HTC Reasons in Census Tract 22: Below 150 percent of poverty level Households receiving public assistance Children under 5	



For a detailed map of all census tracts, go to census.ca.gov/HTC-map

Data Source: U.S. Census Bureau, American Community Survey, 2015-2019 (5-year).

Geography Note: Census tracts do not cross county boundaries but a tract may be divided by city, district, and other boundaries. Also, the same tract number may be used in more than one county.

To learn more about California's Census 2020 efforts, please visit census.ca.gov

Stanislaus County

California Hard-to-Count Index by Census Tract

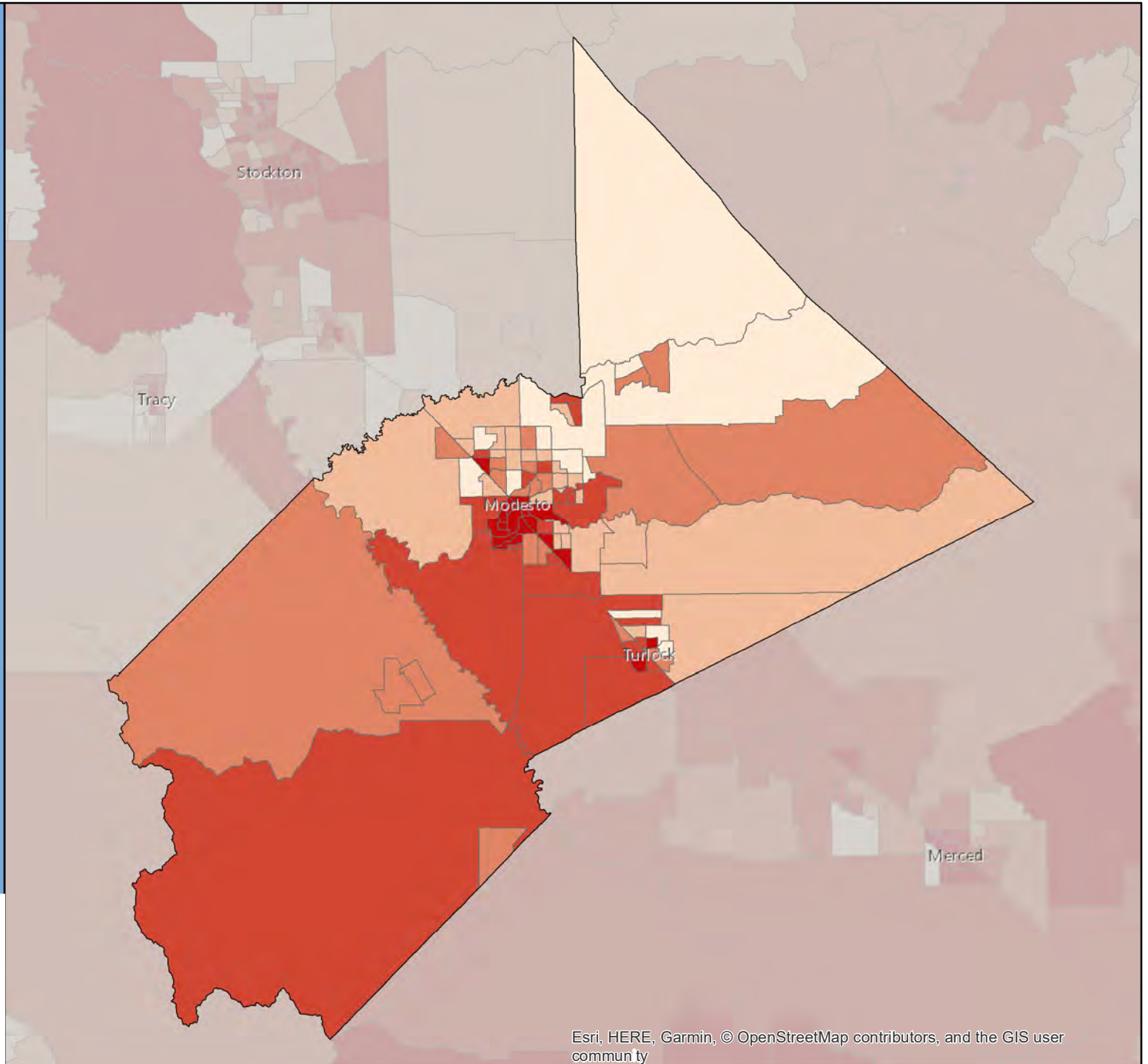
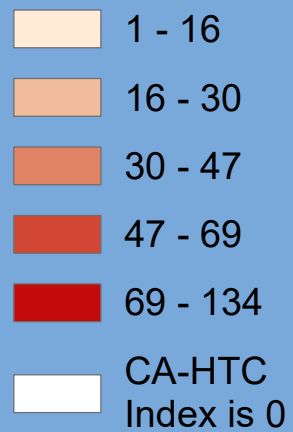

Esri, HERE, Garmin, © OpenStreetMap contributors, and the GIS user community

Census 2020 California Hard-to-Count Fact Sheet

Sutter County

(CA Census 2020 Region 1)

Race and Hispanic Origin	
Total population	96,109
Hispanic or Latino of any race	31.0%
Hispanic Exclusive Race:	
White alone	46.2%
Black or African-American alone	1.8%
American Indian and Alaska Native alone	0.7%
Asian alone	15.5%
Native Hawaiian and Other Pacific Islander alone	0.4%
Some other race alone	0.2%
Two or more races	4.4%

Top 3 Languages Spoken at Home	
Total Limited-English Population (Persons 5 years and older who do not speak English "very well")	15,211
Spanish	55.1%
Other Indo-European languages	39.7%
Vietnamese	1.2%

Hard-to-Count Characteristics	
The California Hard-to-Count (CA-HTC) Index is based on multiple demographic, housing and socioeconomic variables correlated with an area being difficult to enumerate. Census tracts with higher indexes are likely to be places that will pose significant challenges to enumerate in 2020.	
Percent of Total Housing Units:	
That are vacant (includes seasonal)	5.1%
With 3 or more units in a multi-unit structure	16.1%
Percent of Occupied Housing Units (or Households):	
That are renter-occupied	42.3%
That are overcrowded	2.0%
Without broadband Internet	37.8%
With limited-English speaking ability	8.6%
That are non-family	27.0%
Receiving public assistance income	4.7%
Percent of population:	
Under 5 years old	6.8%
That is foreign-born	22.2%
Who moved from outside county in past year	6.5%
With income below 150 percent of poverty level	26.5%
Age 16 or older that are unemployed	8.3%
Age 25 or older who are not high school graduates	21.8%

California Hard-to-Count Characteristics in County	
Median CA-HTC index all census tracts	44.0
Total Population in Census Tracts with above median CA-HTC	44,899
Leading HTC characteristics in those areas: Unemployed, Below 150 percent of poverty level, Households receiving public assistance	

Top 5 CA-HTC Census Tracts in County	
Census Tract 502.02:	
Total Population	3,608
CA-HTC Index	99.0
Leading HTC Reasons in Census Tract 502.02: Unemployed Children under 5 Below 150 percent of poverty level	
Census Tract 503.02:	
Total Population	5,824
CA-HTC Index	85.0
Leading HTC Reasons in Census Tract 503.02: Unemployed Non-high school graduates Below 150 percent of poverty level	
Census Tract 501.02:	
Total Population	5,061
CA-HTC Index	74.0
Leading HTC Reasons in Census Tract 501.02: Moved recently Renter-occupied units Below 150 percent of poverty level	
Census Tract 502.01:	
Total Population	3,393
CA-HTC Index	72.0
Leading HTC Reasons in Census Tract 502.01: Households receiving public assistance Unemployed Households without broadband subscription	
Census Tract 510:	
Total Population	2,598
CA-HTC Index	71.0
Leading HTC Reasons in Census Tract 510: Households without broadband subscription Households receiving public assistance Crowded units	



For a detailed map of all census tracts, go to census.ca.gov/HTC-map

Data Source: U.S. Census Bureau, American Community Survey, 2015-2019 (5-year).

Geography Note: Census tracts do not cross county boundaries but a tract may be divided by city, district, and other boundaries. Also, the same tract number may be used in more than one county.

To learn more about California's Census 2020 efforts, please visit census.ca.gov

Sutter County

California Hard-to-Count Index by Census Tract

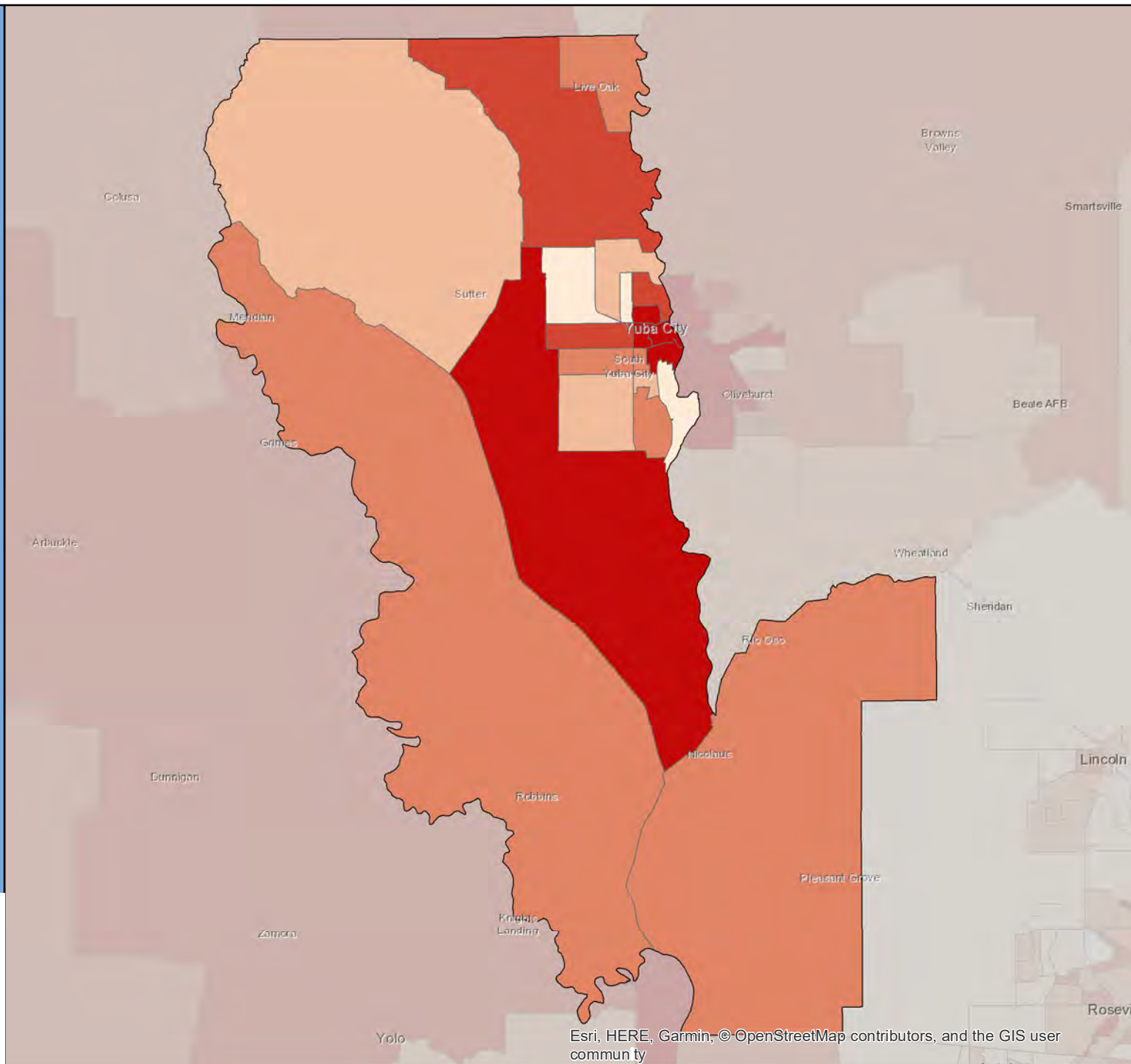
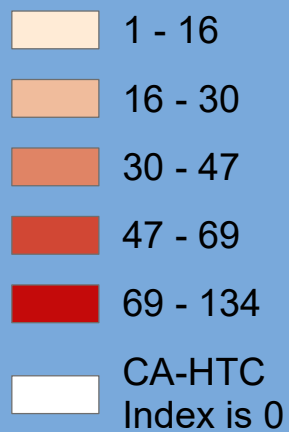

Census 2020 California Hard-to-Count Fact Sheet

Tehama County (CA Census 2020 Region 1)

Race and Hispanic Origin	
Total population	63,912
Hispanic or Latino of any race	25.0%
Hispanic Exclusive Race:	
White alone	68.3%
Black or African-American alone	0.7%
American Indian and Alaska Native alone	1.4%
Asian alone	1.5%
Native Hawaiian and Other Pacific Islander alone	0.0%
Some other race alone	0.0%
Two or more races	3.0%

Top 3 Languages Spoken at Home	
Total Limited-English Population (Persons 5 years and older who do not speak English "very well")	4,005
Spanish	87.0%
Other Asian and Pacific Island languages	3.7%
Vietnamese	2.8%

Hard-to-Count Characteristics	
The California Hard-to-Count (CA-HTC) Index is based on multiple demographic, housing and socioeconomic variables correlated with an area being difficult to enumerate. Census tracts with higher indexes are likely to be places that will pose significant challenges to enumerate in 2020.	
Percent of Total Housing Units:	
That are vacant (includes seasonal)	12.2%
With 3 or more units in a multi-unit structure	10.0%
Percent of Occupied Housing Units (or Households):	
That are renter-occupied	34.6%
That are overcrowded	1.2%
Without broadband Internet	51.3%
With limited-English speaking ability	3.5%
That are non-family	33.4%
Receiving public assistance income	4.5%
Percent of population:	
Under 5 years old	6.0%
That is foreign-born	8.4%
Who moved from outside county in past year	6.4%
With income below 150 percent of poverty level	35.2%
Age 16 or older that are unemployed	8.6%
Age 25 or older who are not high school graduates	15.5%

California Hard-to-Count Characteristics in County	
Median CA-HTC index all census tracts	52.0
Total Population in Census Tracts with above median CA-HTC	28,186
Leading HTC characteristics in those areas:	
Unemployed, Households without broadband subscription, Vacant housing units	

Top 5 CA-HTC Census Tracts in County	
Census Tract 7:	
Total Population	7,724
CA-HTC Index	70.0
Leading HTC Reasons in Census Tract 7:	
Unemployed	
Below 150 percent of poverty level	
Children under 5	
Census Tract 11:	
Total Population	7,822
CA-HTC Index	62.0
Leading HTC Reasons in Census Tract 11:	
Households without broadband subscription	
Households receiving public assistance	
Unemployed	
Census Tract 1:	
Total Population	4,948
CA-HTC Index	59.0
Leading HTC Reasons in Census Tract 1:	
Households without broadband subscription	
Vacant housing units	
Unemployed	
Census Tract 2:	
Total Population	7,692
CA-HTC Index	59.0
Leading HTC Reasons in Census Tract 2:	
Households without broadband subscription	
Moved recently	
Vacant housing units	
Census Tract 6:	
Total Population	5,645
CA-HTC Index	52.0
Leading HTC Reasons in Census Tract 6:	
Below 150 percent of poverty level	
Households receiving public assistance	
Children under 5	



For a detailed map of all census tracts, go to census.ca.gov/HTC-map

Data Source: U.S. Census Bureau, American Community Survey, 2015-2019 (5-year).

Geography Note: Census tracts do not cross county boundaries but a tract may be divided by city, district, and other boundaries. Also, the same tract number may be used in more than one county.

To learn more about California's Census 2020 efforts, please visit census.ca.gov

Tehama County

California Hard-to-Count Index by Census Tract

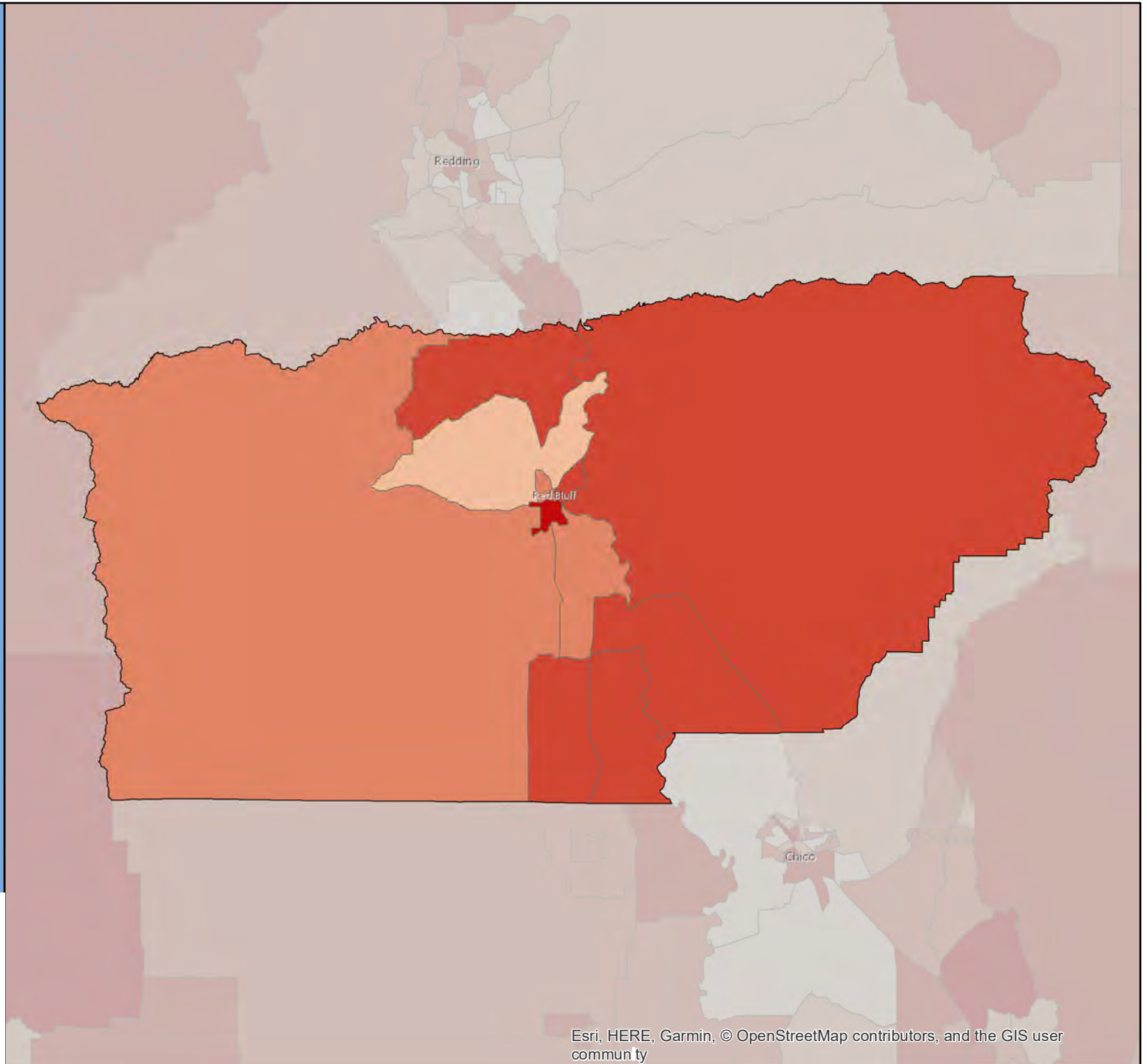

Census 2020 California Hard-to-Count Fact Sheet

Trinity County (CA Census 2020 Region 2)

Race and Hispanic Origin	
Total population	12,700
Hispanic or Latino of any race	7.3%
Hispanic Exclusive Race:	
White alone	82.1%
Black or African-American alone	1.0%
American Indian and Alaska Native alone	5.5%
Asian alone	1.7%
Native Hawaiian and Other Pacific Islander alone	0.2%
Some other race alone	0.4%
Two or more races	1.8%

Top 3 Languages Spoken at Home	
Total Limited-English Population (Persons 5 years and older who do not speak English "very well")	255
Spanish	88.2%
Other Asian and Pacific Island languages	9.8%
Other Indo-European languages	2.0%

Hard-to-Count Characteristics	
The California Hard-to-Count (CA-HTC) Index is based on multiple demographic, housing and socioeconomic variables correlated with an area being difficult to enumerate. Census tracts with higher indexes are likely to be places that will pose significant challenges to enumerate in 2020.	
Percent of Total Housing Units:	
That are vacant (includes seasonal)	33.4%
With 3 or more units in a multi-unit structure	4.7%
Percent of Occupied Housing Units (or Households):	
That are renter-occupied	31.1%
That are overcrowded	0.9%
Without broadband Internet	79.2%
With limited-English speaking ability	0.5%
That are non-family	42.3%
Receiving public assistance income	5.9%
Percent of population:	
Under 5 years old	4.6%
That is foreign-born	4.7%
Who moved from outside county in past year	6.4%
With income below 150 percent of poverty level	31.7%
Age 16 or older that are unemployed	8.8%
Age 25 or older who are not high school graduates	7.6%

California Hard-to-Count Characteristics in County	
Median CA-HTC index all census tracts	57.0
Total Population in Census Tracts with above median CA-HTC	4,091
Leading HTC characteristics in those areas:	
Households without broadband subscription, Vacant housing units, Non-family households	

Top 5 CA-HTC Census Tracts in County	
Census Tract 1.02:	
Total Population	4,091
CA-HTC Index	58.0
Leading HTC Reasons in Census Tract 1.02:	
Households without broadband subscription Vacant housing units Non-family households	
Census Tract 4:	
Total Population	894
CA-HTC Index	57.0
Leading HTC Reasons in Census Tract 4:	
Households without broadband subscription Vacant housing units Unemployed	
Census Tract 1.01:	
Total Population	2,522
CA-HTC Index	57.0
Leading HTC Reasons in Census Tract 1.01:	
Households without broadband subscription Vacant housing units Non-family households	
Census Tract 2:	
Total Population	2,011
CA-HTC Index	54.0
Leading HTC Reasons in Census Tract 2:	
Households without broadband subscription Vacant housing units Unemployed	
Census Tract 3:	
Total Population	3,182
CA-HTC Index	53.0
Leading HTC Reasons in Census Tract 3:	
Households without broadband subscription Vacant housing units Households receiving public assistance	



For a detailed map of all census tracts, go to census.ca.gov/HTC-map

Data Source: U.S. Census Bureau, American Community Survey, 2015-2019 (5-year).

Geography Note: Census tracts do not cross county boundaries but a tract may be divided by city, district, and other boundaries. Also, the same tract number may be used in more than one county.

To learn more about California's Census 2020 efforts, please visit census.ca.gov

Trinity County

California Hard-to-Count Index by Census Tract

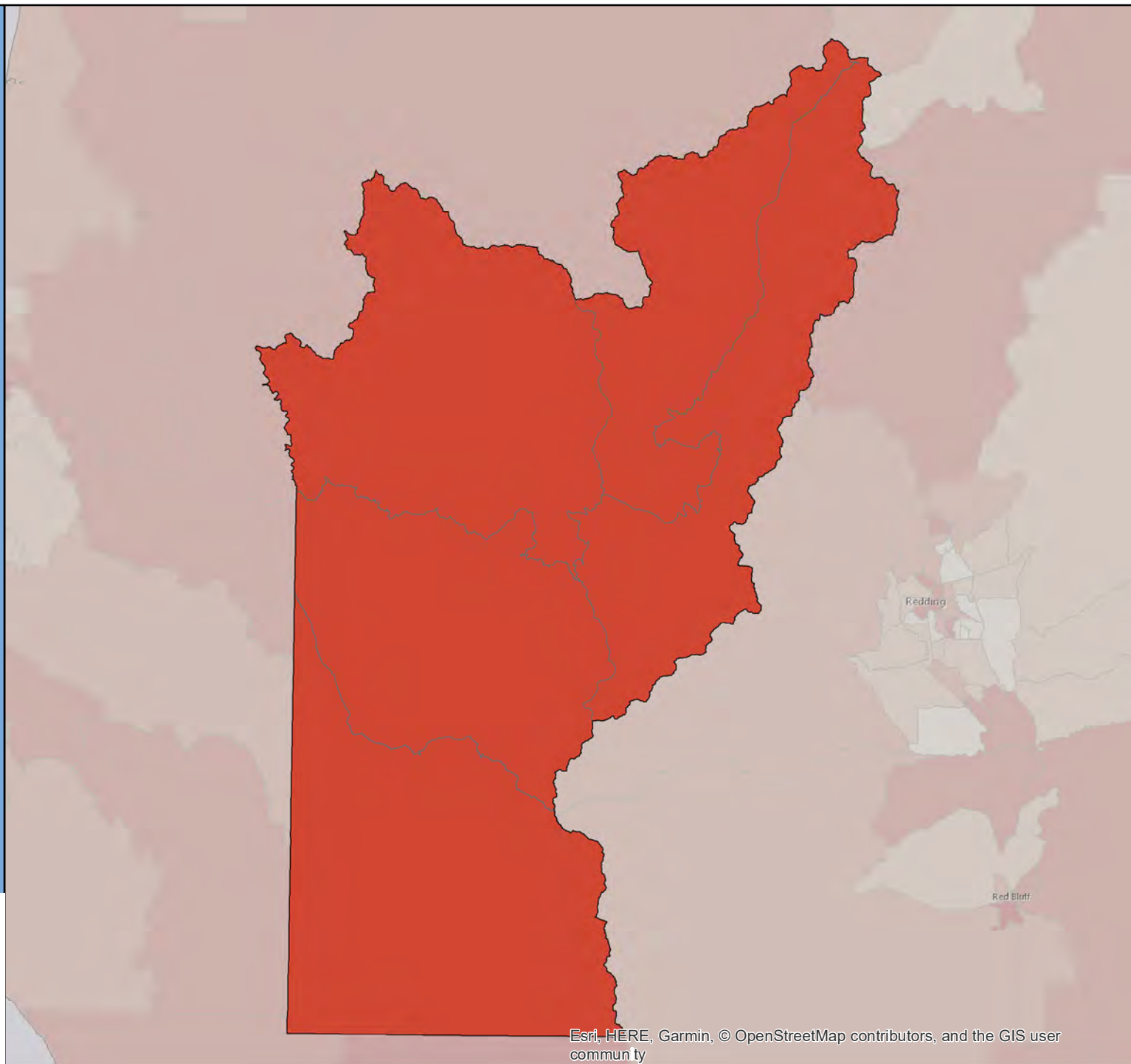

Census 2020 California Hard-to-Count Fact Sheet

Tulare County (CA Census 2020 Region 6)

Race and Hispanic Origin	
Total population	461,898
Hispanic or Latino of any race	64.6%
Hispanic Exclusive Race:	
White alone	28.5%
Black or African-American alone	1.3%
American Indian and Alaska Native alone	0.6%
Asian alone	3.2%
Native Hawaiian and Other Pacific Islander alone	0.1%
Some other race alone	0.2%
Two or more races	1.5%

Top 3 Languages Spoken at Home	
Total Limited-English Population (Persons 5 years and older who do not speak English "very well")	111,250
Spanish	93.5%
Other Asian and Pacific Island languages	2.3%
Other Indo-European languages	1.6%

Hard-to-Count Characteristics	
The California Hard-to-Count (CA-HTC) Index is based on multiple demographic, housing and socioeconomic variables correlated with an area being difficult to enumerate. Census tracts with higher indexes are likely to be places that will pose significant challenges to enumerate in 2020.	
Percent of Total Housing Units:	
That are vacant (includes seasonal)	7.2%
With 3 or more units in a multi-unit structure	13.0%
Percent of Occupied Housing Units (or Households):	
That are renter-occupied	42.9%
That are overcrowded	2.1%
Without broadband Internet	47.1%
With limited-English speaking ability	16.9%
That are non-family	23.0%
Receiving public assistance income	8.7%
Percent of population:	
Under 5 years old	8.2%
That is foreign-born	21.8%
Who moved from outside county in past year	2.7%
With income below 150 percent of poverty level	38.4%
Age 16 or older that are unemployed	9.5%
Age 25 or older who are not high school graduates	29.2%

California Hard-to-Count Characteristics in County	
Median CA-HTC index all census tracts	61.5
Total Population in Census Tracts with above median CA-HTC	221,666
Leading HTC characteristics in those areas: Households receiving public assistance, Below 150 percent of poverty level, Households without broadband subscription	

Top 5 CA-HTC Census Tracts in County	
Census Tract 28:	
Total Population	3,599
CA-HTC Index	104.0
Leading HTC Reasons in Census Tract 28: Households without broadband subscription Below 150 percent of poverty level Households receiving public assistance	
Census Tract 26.01:	
Total Population	4,635
CA-HTC Index	93.0
Leading HTC Reasons in Census Tract 26.01: Households without broadband subscription Non-high school graduates Below 150 percent of poverty level	
Census Tract 32:	
Total Population	7,396
CA-HTC Index	92.0
Leading HTC Reasons in Census Tract 32: Households without broadband subscription Non-high school graduates Below 150 percent of poverty level	
Census Tract 11:	
Total Population	6,950
CA-HTC Index	92.0
Leading HTC Reasons in Census Tract 11: Below 150 percent of poverty level Households receiving public assistance Unemployed	
Census Tract 42:	
Total Population	5,934
CA-HTC Index	90.0
Leading HTC Reasons in Census Tract 42: Households without broadband subscription Non-high school graduates Below 150 percent of poverty level	



For a detailed map of all census tracts, go to census.ca.gov/HTC-map

Data Source: U.S. Census Bureau, American Community Survey, 2015-2019 (5-year).

Geography Note: Census tracts do not cross county boundaries but a tract may be divided by city, district, and other boundaries. Also, the same tract number may be used in more than one county.

To learn more about California's Census 2020 efforts, please visit census.ca.gov

Tulare County

California Hard-to-Count Index by Census Tract

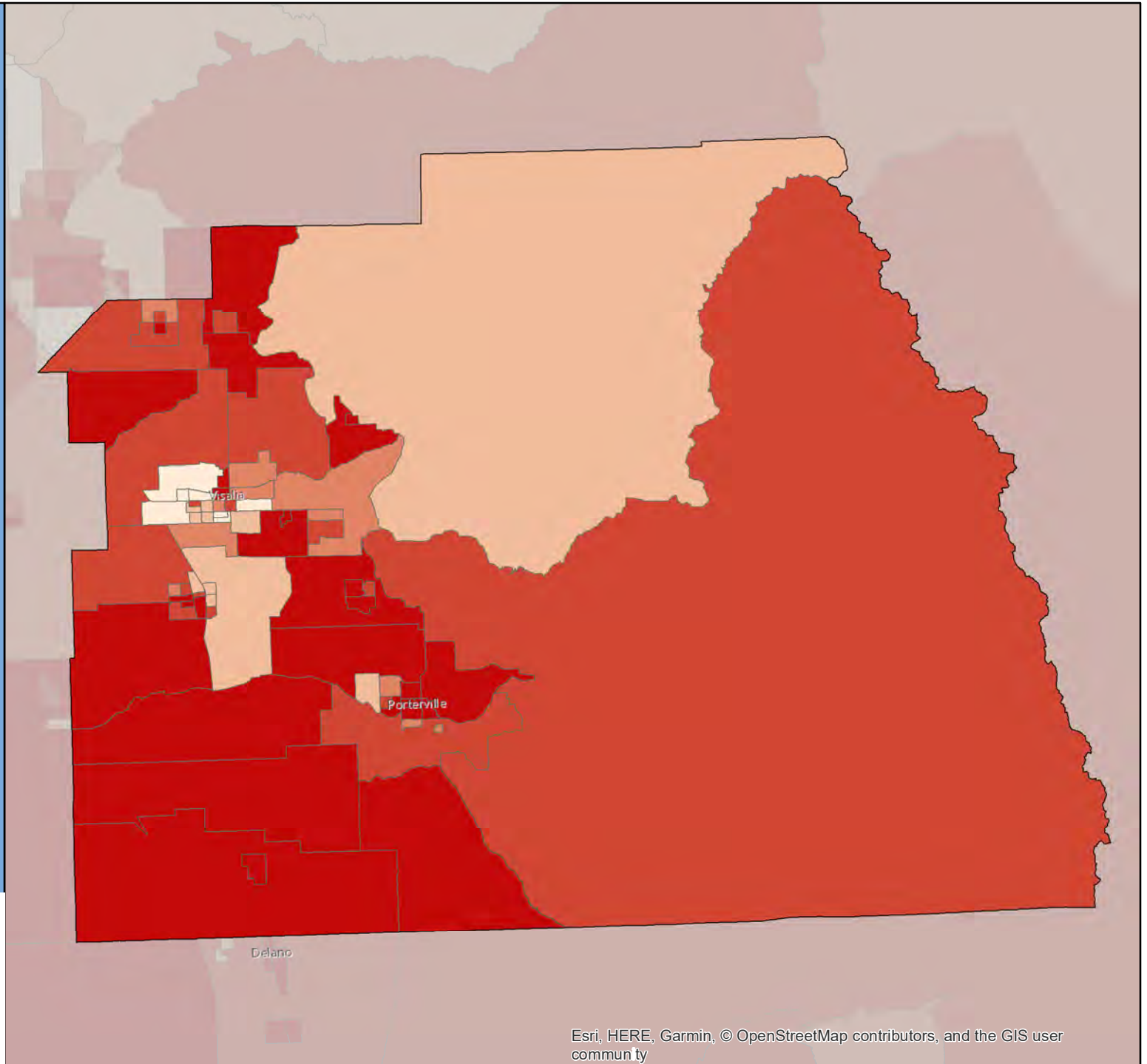
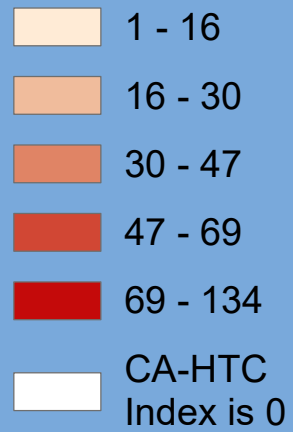

Census 2020 California Hard-to-Count Fact Sheet

Tuolumne County (CA Census 2020 Region 4)

Race and Hispanic Origin	
Total population	54,045
Hispanic or Latino of any race	12.2%
Hispanic Exclusive Race:	
White alone	80.2%
Black or African-American alone	1.8%
American Indian and Alaska Native alone	1.4%
Asian alone	1.4%
Native Hawaiian and Other Pacific Islander alone	0.2%
Some other race alone	0.1%
Two or more races	2.7%

Top 3 Languages Spoken at Home	
Total Limited-English Population (Persons 5 years and older who do not speak English "very well")	947
Spanish	49.7%
Tagalog (incl. Filipino)	16.4%
Other Indo-European languages	15.9%

Hard-to-Count Characteristics	
The California Hard-to-Count (CA-HTC) Index is based on multiple demographic, housing and socioeconomic variables correlated with an area being difficult to enumerate. Census tracts with higher indexes are likely to be places that will pose significant challenges to enumerate in 2020.	
Percent of Total Housing Units:	
That are vacant (includes seasonal)	28.7%
With 3 or more units in a multi-unit structure	6.7%
Percent of Occupied Housing Units (or Households):	
That are renter-occupied	28.7%
That are overcrowded	0.5%
Without broadband Internet	38.3%
With limited-English speaking ability	1.0%
That are non-family	38.9%
Receiving public assistance income	2.6%
Percent of population:	
Under 5 years old	4.5%
That is foreign-born	4.8%
Who moved from outside county in past year	9.0%
With income below 150 percent of poverty level	20.2%
Age 16 or older that are unemployed	5.2%
Age 25 or older who are not high school graduates	9.3%

California Hard-to-Count Characteristics in County	
Median CA-HTC index all census tracts	30.0
Total Population in Census Tracts with above median CA-HTC	22,349
Leading HTC characteristics in those areas: Non-family households, Households without broadband subscription, Vacant housing units	

Top 5 CA-HTC Census Tracts in County	
Census Tract 21:	
Total Population	4,391
CA-HTC Index	57.0
Leading HTC Reasons in Census Tract 21: Vacant housing units Households without broadband subscription Non-family households	
Census Tract 12:	
Total Population	3,516
CA-HTC Index	56.0
Leading HTC Reasons in Census Tract 12: Vacant housing units Non-family households Households receiving public assistance	
Census Tract 52.01:	
Total Population	2,170
CA-HTC Index	44.0
Leading HTC Reasons in Census Tract 52.01: Vacant housing units Households without broadband subscription Moved recently	
Census Tract 51:	
Total Population	8,502
CA-HTC Index	42.0
Leading HTC Reasons in Census Tract 51: Households without broadband subscription Non-family households Unemployed	
Census Tract 11:	
Total Population	3,770
CA-HTC Index	32.0
Leading HTC Reasons in Census Tract 11: Non-family households Vacant housing units Moved recently	



For a detailed map of all census tracts, go to census.ca.gov/HTC-map

Data Source: U.S. Census Bureau, American Community Survey, 2015-2019 (5-year).

Geography Note: Census tracts do not cross county boundaries but a tract may be divided by city, district, and other boundaries. Also, the same tract number may be used in more than one county.

To learn more about California's Census 2020 efforts, please visit census.ca.gov

Tuolumne County

California Hard-to-Count Index by Census Tract

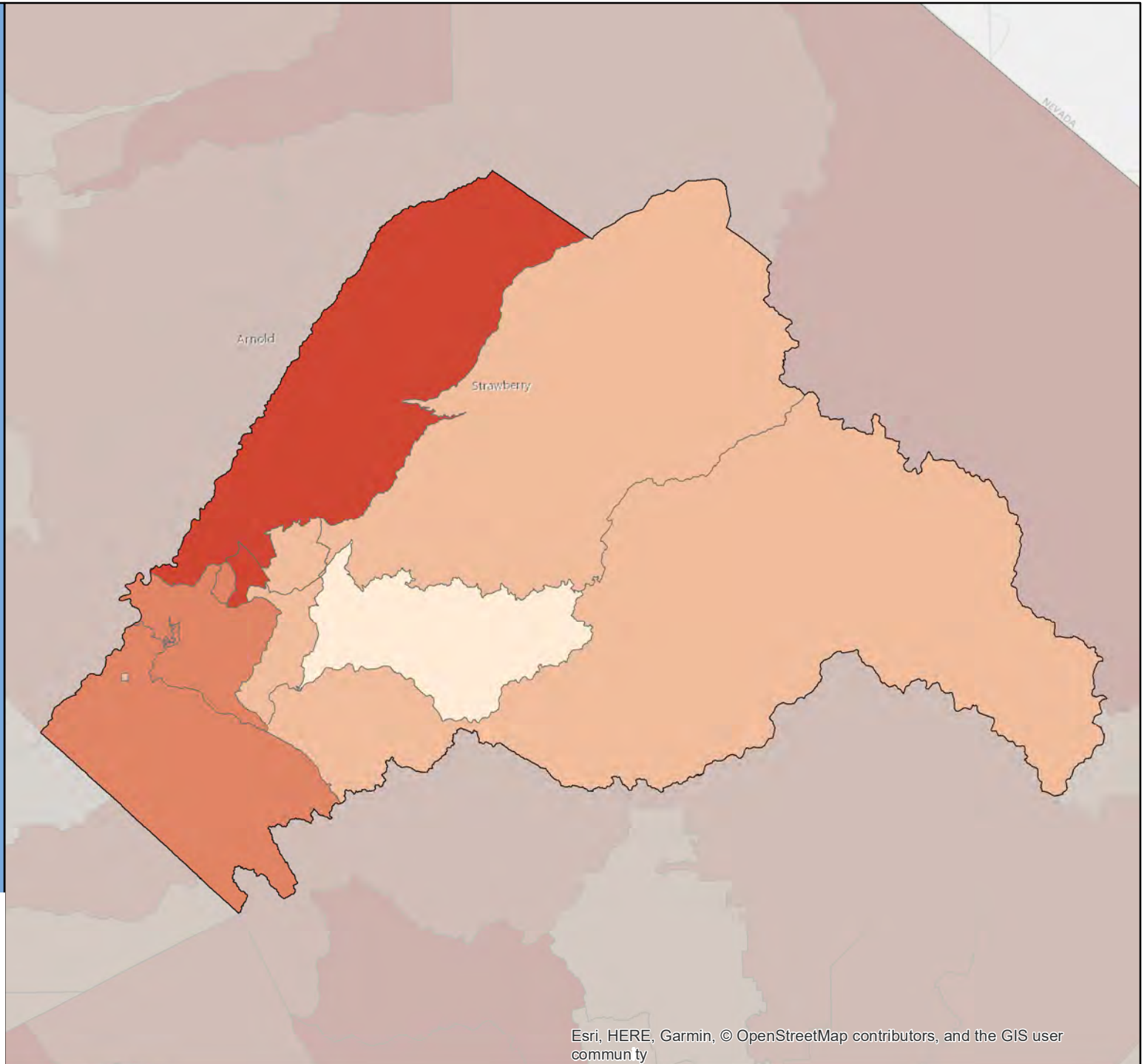

Census 2020 California Hard-to-Count Fact Sheet

Ventura County (CA Census 2020 Region 5)

Race and Hispanic Origin	
Total population	847,263
Hispanic or Latino of any race	42.7%
Hispanic Exclusive Race:	
White alone	45.4%
Black or African-American alone	1.7%
American Indian and Alaska Native alone	0.2%
Asian alone	7.2%
Native Hawaiian and Other Pacific Islander alone	0.2%
Some other race alone	0.1%
Two or more races	2.5%

Top 3 Languages Spoken at Home	
Total Limited-English Population (Persons 5 years and older who do not speak English "very well")	118,613
Spanish	82.0%
Tagalog (incl. Filipino)	3.3%
Chinese (incl. Mandarin, Cantonese)	2.8%

Hard-to-Count Characteristics	
The California Hard-to-Count (CA-HTC) Index is based on multiple demographic, housing and socioeconomic variables correlated with an area being difficult to enumerate. Census tracts with higher indexes are likely to be places that will pose significant challenges to enumerate in 2020.	
Percent of Total Housing Units:	
That are vacant (includes seasonal)	6.2%
With 3 or more units in a multi-unit structure	19.7%
Percent of Occupied Housing Units (or Households):	
That are renter-occupied	36.8%
That are overcrowded	2.0%
Without broadband Internet	20.2%
With limited-English speaking ability	6.1%
That are non-family	27.5%
Receiving public assistance income	1.8%
Percent of population:	
Under 5 years old	6.0%
That is foreign-born	21.8%
Who moved from outside county in past year	3.8%
With income below 150 percent of poverty level	16.6%
Age 16 or older that are unemployed	5.1%
Age 25 or older who are not high school graduates	15.0%

California Hard-to-Count Characteristics in County	
Median CA-HTC index all census tracts	19.5
Total Population in Census Tracts with above median CA-HTC	415,861
Leading HTC characteristics in those areas: Non-high school graduates, Crowded units, Multi-unit structures	

Top 5 CA-HTC Census Tracts in County	
Census Tract 45.06:	
Total Population	7,788
CA-HTC Index	103.0
Leading HTC Reasons in Census Tract 45.06: Crowded units Non-high school graduates Below 150 percent of poverty level	
Census Tract 30.12:	
Total Population	675
CA-HTC Index	90.0
Leading HTC Reasons in Census Tract 30.12: Multi-unit structures Renter-occupied units Crowded units	
Census Tract 6:	
Total Population	5,969
CA-HTC Index	86.0
Leading HTC Reasons in Census Tract 6: Non-high school graduates Limited English-speaking households Children under 5	
Census Tract 16.01:	
Total Population	1,260
CA-HTC Index	84.0
Leading HTC Reasons in Census Tract 16.01: Households without broadband subscription Children under 5 Moved recently	
Census Tract 91:	
Total Population	4,870
CA-HTC Index	84.0
Leading HTC Reasons in Census Tract 91: Non-high school graduates Below 150 percent of poverty level Limited English-speaking households	



For a detailed map of all census tracts, go to census.ca.gov/HTC-map

Data Source: U.S. Census Bureau, American Community Survey, 2015-2019 (5-year).

Geography Note: Census tracts do not cross county boundaries but a tract may be divided by city, district, and other boundaries. Also, the same tract number may be used in more than one county.

To learn more about California's Census 2020 efforts, please visit census.ca.gov

Ventura County

California Hard-to-Count Index by Census Tract

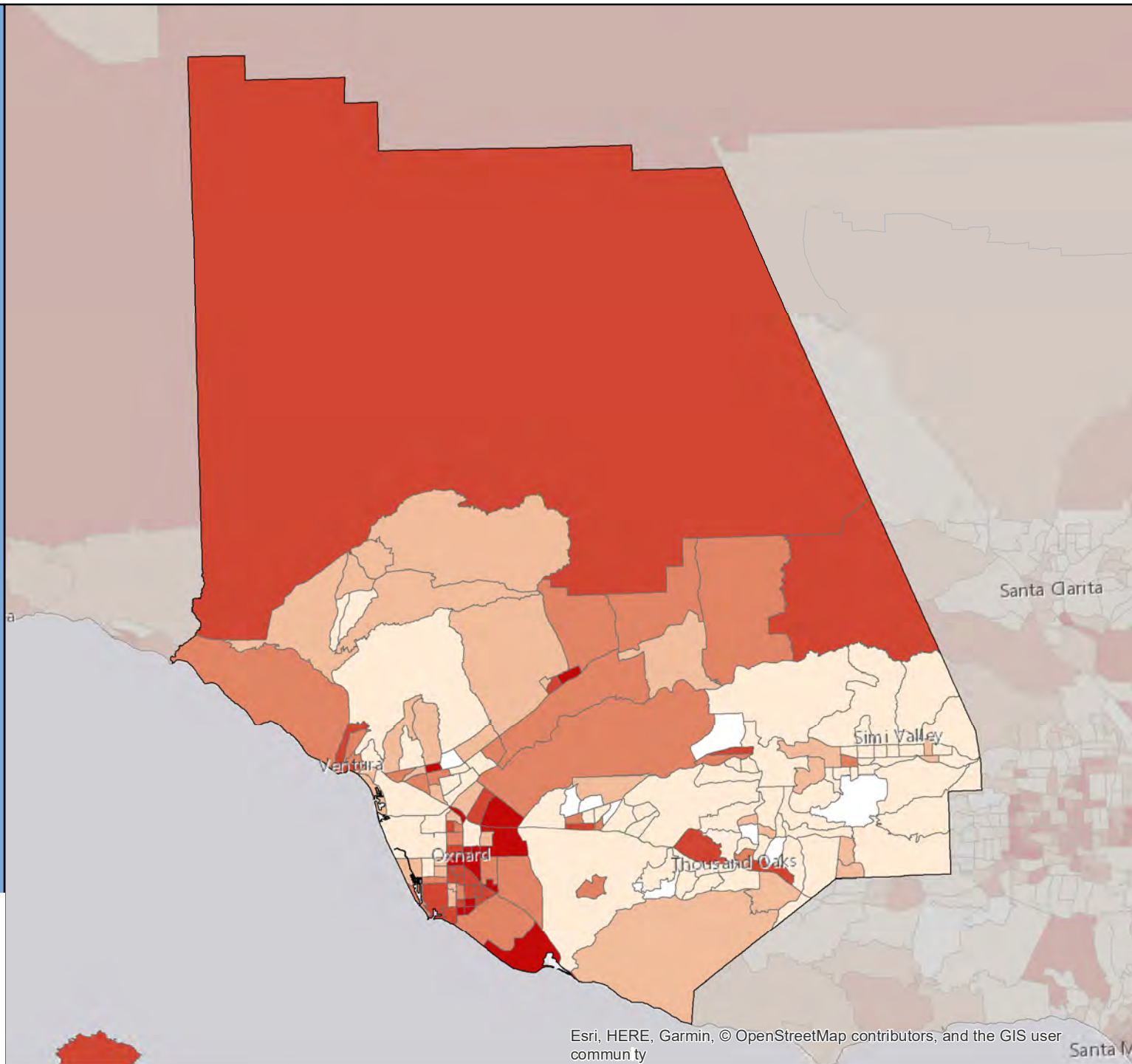
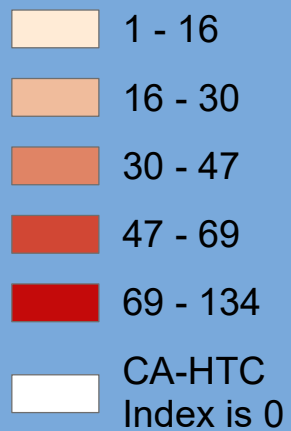

Census 2020 California Hard-to-Count Fact Sheet

Yolo County

(CA Census 2020 Region 1)

Race and Hispanic Origin	
Total population	217,352
Hispanic or Latino of any race	31.6%
Hispanic Exclusive Race:	
White alone	46.7%
Black or African-American alone	2.4%
American Indian and Alaska Native alone	0.3%
Asian alone	13.9%
Native Hawaiian and Other Pacific Islander alone	0.4%
Some other race alone	0.2%
Two or more races	4.5%

Top 3 Languages Spoken at Home	
Total Limited-English Population (Persons 5 years and older who do not speak English "very well")	26,705
Spanish	56.0%
Chinese (incl. Mandarin, Cantonese)	16.8%
Other Indo-European languages	9.8%

Hard-to-Count Characteristics	
The California Hard-to-Count (CA-HTC) Index is based on multiple demographic, housing and socioeconomic variables correlated with an area being difficult to enumerate. Census tracts with higher indexes are likely to be places that will pose significant challenges to enumerate in 2020.	
Percent of Total Housing Units:	
That are vacant (includes seasonal)	4.7%
With 3 or more units in a multi-unit structure	28.0%
Percent of Occupied Housing Units (or Households):	
That are renter-occupied	48.4%
That are overcrowded	1.4%
Without broadband Internet	28.3%
With limited-English speaking ability	6.2%
That are non-family	36.6%
Receiving public assistance income	4.0%
Percent of population:	
Under 5 years old	5.7%
That is foreign-born	23.2%
Who moved from outside county in past year	10.9%
With income below 150 percent of poverty level	26.7%
Age 16 or older that are unemployed	6.2%
Age 25 or older who are not high school graduates	13.5%

California Hard-to-Count Characteristics in County	
Median CA-HTC index all census tracts	38.0
Total Population in Census Tracts with above median CA-HTC	110,166
Leading HTC characteristics in those areas: Moved recently, Below 150 percent of poverty level, Non-family households	

Top 5 CA-HTC Census Tracts in County	
Census Tract 105.01:	
Total Population	8,606
CA-HTC Index	91.0
Leading HTC Reasons in Census Tract 105.01: Households without broadband subscription Multi-unit structures Renter-occupied units	
Census Tract 102.03:	
Total Population	5,355
CA-HTC Index	91.0
Leading HTC Reasons in Census Tract 102.03: Below 150 percent of poverty level Households receiving public assistance Unemployed	
Census Tract 101.01:	
Total Population	6,796
CA-HTC Index	88.0
Leading HTC Reasons in Census Tract 101.01: Households receiving public assistance Unemployed Moved recently	
Census Tract 102.04:	
Total Population	5,189
CA-HTC Index	77.0
Leading HTC Reasons in Census Tract 102.04: Moved recently Below 150 percent of poverty level Unemployed	
Census Tract 111.02:	
Total Population	5,182
CA-HTC Index	74.0
Leading HTC Reasons in Census Tract 111.02: Children under 5 Households without broadband subscription Below 150 percent of poverty level	



For a detailed map of all census tracts, go to census.ca.gov/HTC-map

Data Source: U.S. Census Bureau, American Community Survey, 2015-2019 (5-year).

Geography Note: Census tracts do not cross county boundaries but a tract may be divided by city, district, and other boundaries. Also, the same tract number may be used in more than one county.

To learn more about California's Census 2020 efforts, please visit census.ca.gov

Yolo County

California Hard-to-Count Index by Census Tract

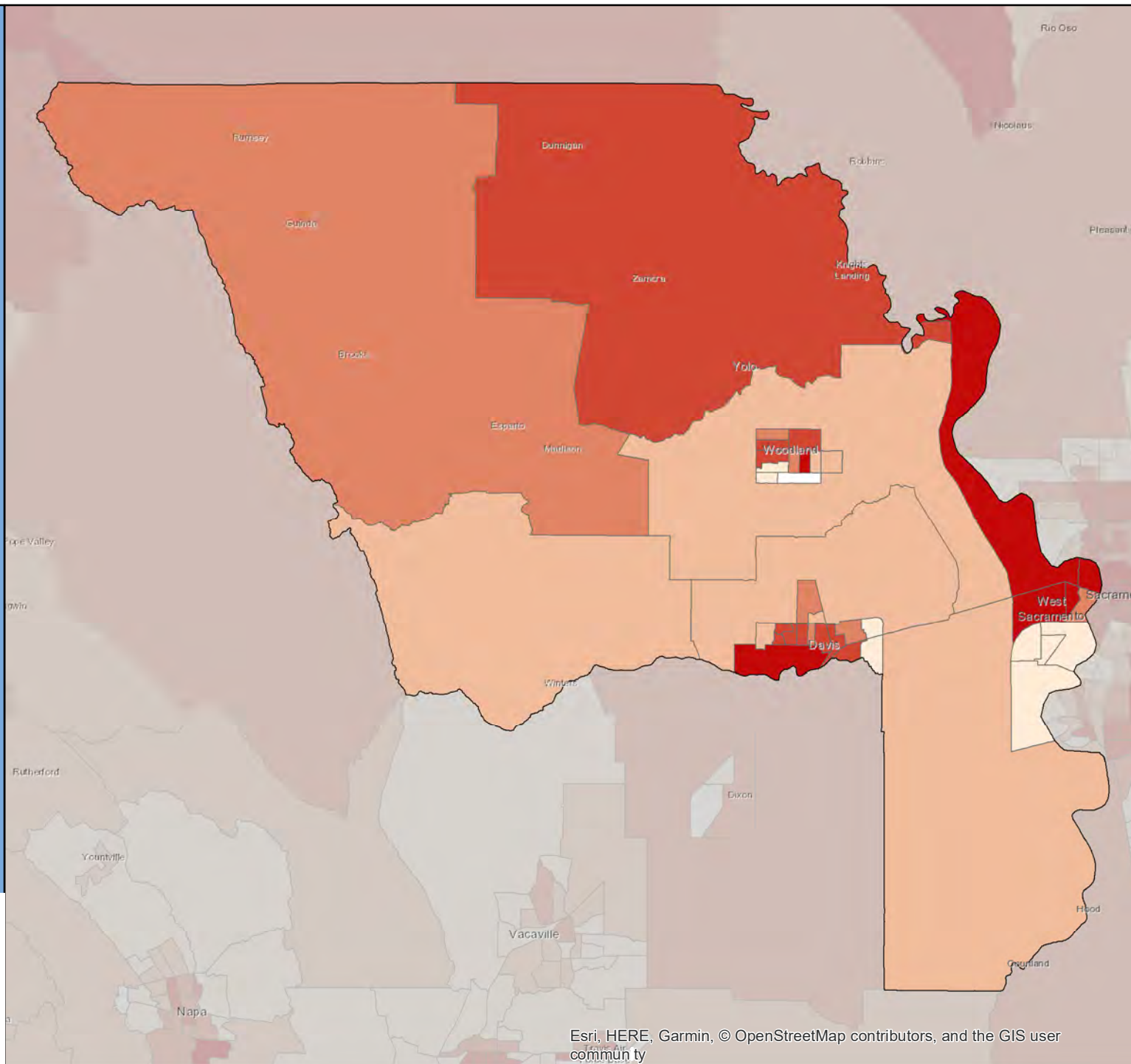
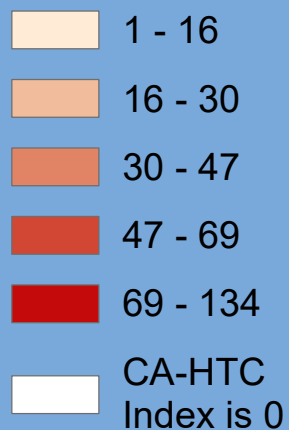

Census 2020 California Hard-to-Count Fact Sheet

Yuba County

(CA Census 2020 Region 1)

Race and Hispanic Origin	
Total population	76,360
Hispanic or Latino of any race	28.2%
Hispanic Exclusive Race:	
White alone	55.2%
Black or African-American alone	3.3%
American Indian and Alaska Native alone	0.8%
Asian alone	6.6%
Native Hawaiian and Other Pacific Islander alone	0.4%
Some other race alone	0.2%
Two or more races	5.2%

Top 3 Languages Spoken at Home	
Total Limited-English Population (Persons 5 years and older who do not speak English "very well")	6,047
Spanish	75.9%
Other Asian and Pacific Island languages	14.3%
Other Indo-European languages	4.3%

Hard-to-Count Characteristics	
The California Hard-to-Count (CA-HTC) Index is based on multiple demographic, housing and socioeconomic variables correlated with an area being difficult to enumerate. Census tracts with higher indexes are likely to be places that will pose significant challenges to enumerate in 2020.	
Percent of Total Housing Units:	
That are vacant (includes seasonal)	7.8%
With 3 or more units in a multi-unit structure	13.2%
Percent of Occupied Housing Units (or Households):	
That are renter-occupied	39.5%
That are overcrowded	1.7%
Without broadband Internet	44.0%
With limited-English speaking ability	4.1%
That are non-family	30.2%
Receiving public assistance income	4.8%
Percent of population:	
Under 5 years old	7.8%
That is foreign-born	12.8%
Who moved from outside county in past year	9.2%
With income below 150 percent of poverty level	26.0%
Age 16 or older that are unemployed	7.2%
Age 25 or older who are not high school graduates	17.7%

California Hard-to-Count Characteristics in County	
Median CA-HTC index all census tracts	42.5
Total Population in Census Tracts with above median CA-HTC	32,061
Leading HTC characteristics in those areas:	
Households receiving public assistance, Households without broadband subscription, Moved recently	

Top 5 CA-HTC Census Tracts in County	
Census Tract 403.02:	
Total Population	2,396
CA-HTC Index	90.0
Leading HTC Reasons in Census Tract 403.02:	
Below 150 percent of poverty level	
Households receiving public assistance	
Children under 5	
Census Tract 403.01:	
Total Population	3,306
CA-HTC Index	83.0
Leading HTC Reasons in Census Tract 403.01:	
Households receiving public assistance	
Unemployed	
Below 150 percent of poverty level	
Census Tract 401:	
Total Population	4,770
CA-HTC Index	77.0
Leading HTC Reasons in Census Tract 401:	
Moved recently	
Non-family households	
Households without broadband subscription	
Census Tract 404:	
Total Population	5,434
CA-HTC Index	73.0
Leading HTC Reasons in Census Tract 404:	
Below 150 percent of poverty level	
Households receiving public assistance	
Households without broadband subscription	
Census Tract 405:	
Total Population	4,052
CA-HTC Index	71.0
Leading HTC Reasons in Census Tract 405:	
Unemployed	
Moved recently	
Households receiving public assistance	



For a detailed map of all census tracts, go to census.ca.gov/HTC-map

Data Source: U.S. Census Bureau, American Community Survey, 2015-2019 (5-year).

Geography Note: Census tracts do not cross county boundaries but a tract may be divided by city, district, and other boundaries. Also, the same tract number may be used in more than one county.

To learn more about California's Census 2020 efforts, please visit census.ca.gov

Yuba County

California Hard-to-Count Index by Census Tract

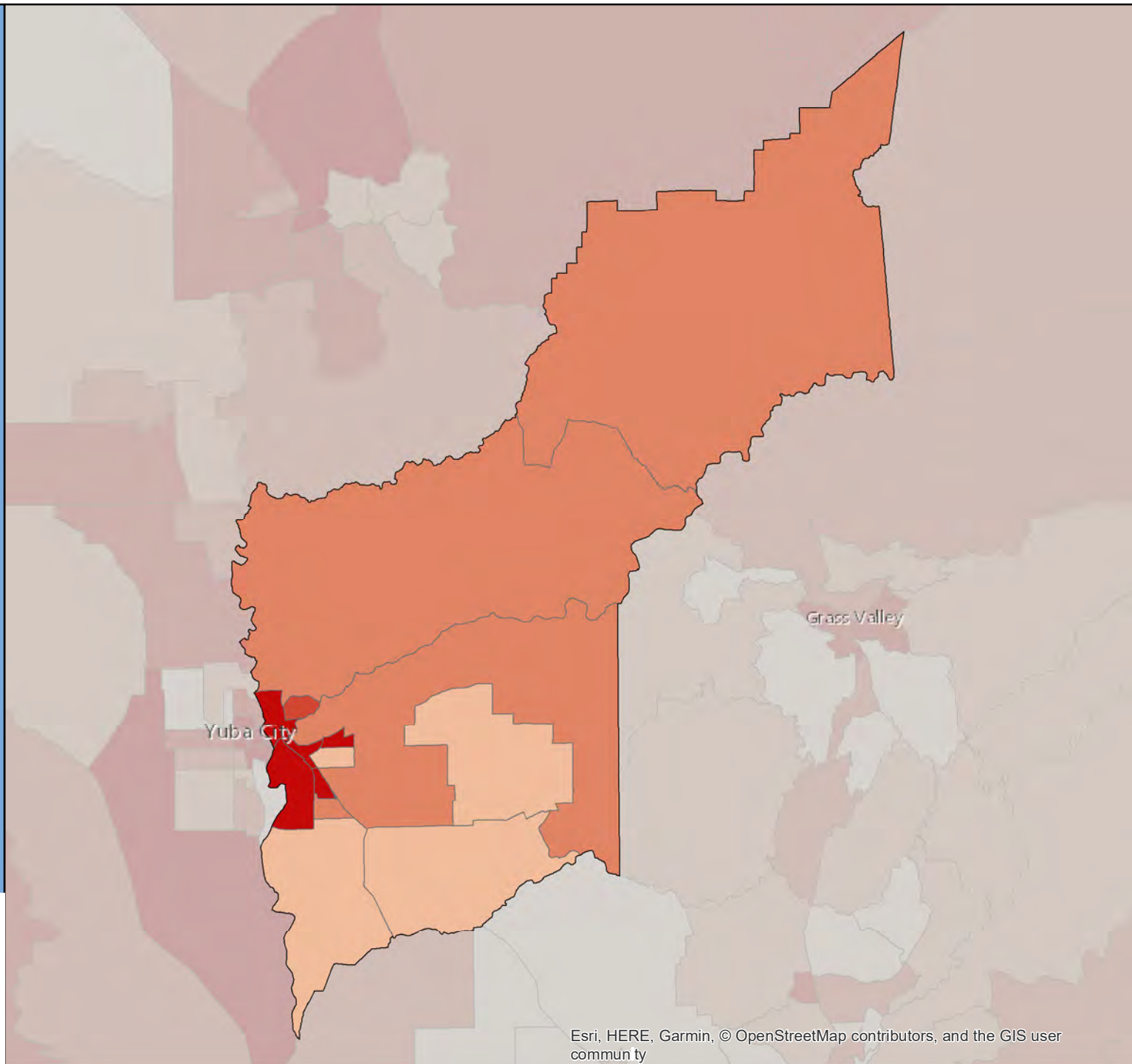
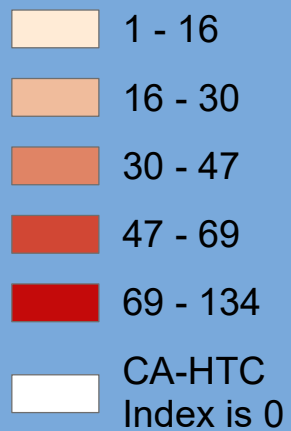

Census 2020 California Hard-to-Count Fact Sheet

Adelanto - San Bernardino County

(CA Census 2020 Region 7)

Race and Hispanic Origin	
Total population	33,660
Hispanic or Latino of any race	65.8%
Hispanic Exclusive Race:	
White alone	11.8%
Black or African-American alone	17.7%
American Indian and Alaska Native alone	0.0%
Asian alone	1.6%
Native Hawaiian and Other Pacific Islander alone	0.1%
Some other race alone	0.1%
Two or more races	2.8%

Top 3 Languages Spoken at Home	
Total Limited-English Population (Persons 5 years and older who do not speak English "very well")	5,313
Spanish	97.0%
Other Asian and Pacific Island languages	1.5%
Korean	0.5%

Hard-to-Count Characteristics	
The California Hard-to-Count (CA-HTC) Index is based on multiple demographic, housing and socioeconomic variables correlated with an area being difficult to enumerate. Census tracts with higher indexes are likely to be places that will pose significant challenges to enumerate in 2020.	
Percent of Total Housing Units:	
That are vacant (includes seasonal)	7.5%
With 3 or more units in a multi-unit structure	10.6%
Percent of Occupied Housing Units (or Households):	
That are renter-occupied	46.1%
That are overcrowded	4.3%
Without broadband Internet	38.3%
With limited-English speaking ability	8.5%
That are non-family	16.1%
Receiving public assistance income	13.1%
Percent of population:	
Under 5 years old	8.7%
That is foreign-born	19.9%
Who moved from outside county in past year	7.9%
With income below 150 percent of poverty level	44.3%
Age 16 or older that are unemployed	12.9%
Age 25 or older who are not high school graduates	33.6%

California Hard-to-Count Characteristics	
Median CA-HTC index all census tracts	56
Estimated Total Population in Census Tracts with above median CA-HTC	16,240
Leading HTC characteristics in those areas: Households receiving public assistance; Unemployed; Children under 5	

Top 5 CA-HTC Census Tracts in Place	
Census Tract 91.16:	
Total Population	6,700
CA-HTC Index	104.0
Leading Hard-to-Count Reasons: Below 150 percent of poverty level Households receiving public assistance Unemployed	
Census Tract 91.17:	
Total Population	8,697
CA-HTC Index	74.0
Leading Hard-to-Count Reasons: Below 150 percent of poverty level Households receiving public assistance Moved recently	
Census Tract 91.14:	
Total Population	10,227
CA-HTC Index	56.0
Leading Hard-to-Count Reasons: Households receiving public assistance Children under 5 Unemployed	
Census Tract 91.12:	
Total Population	9,555
CA-HTC Index	50.0
Leading Hard-to-Count Reasons: Unemployed Households receiving public assistance Below 150 percent of poverty level	
Census Tract 91.10:	
Total Population	18,069
CA-HTC Index	39.0
Leading Hard-to-Count Reasons: Unemployed Children under 5 Households receiving public assistance	



For a detailed map of all census tracts, go to census.ca.gov/HTC-map

Data Source: U.S. Census Bureau, American Community Survey, 2015-2019 (5-year).

Geography Note: Census tracts do not cross county boundaries but a tract may be divided by city, district, and other boundaries. Also, the same tract number may be used in more than one county. "CDP" – A Census Designated Place is a unincorporated community.

To learn more about California's Census 2020 efforts, please visit census.ca.gov

Adelanto

California Hard-to-Count Index by Census Tract

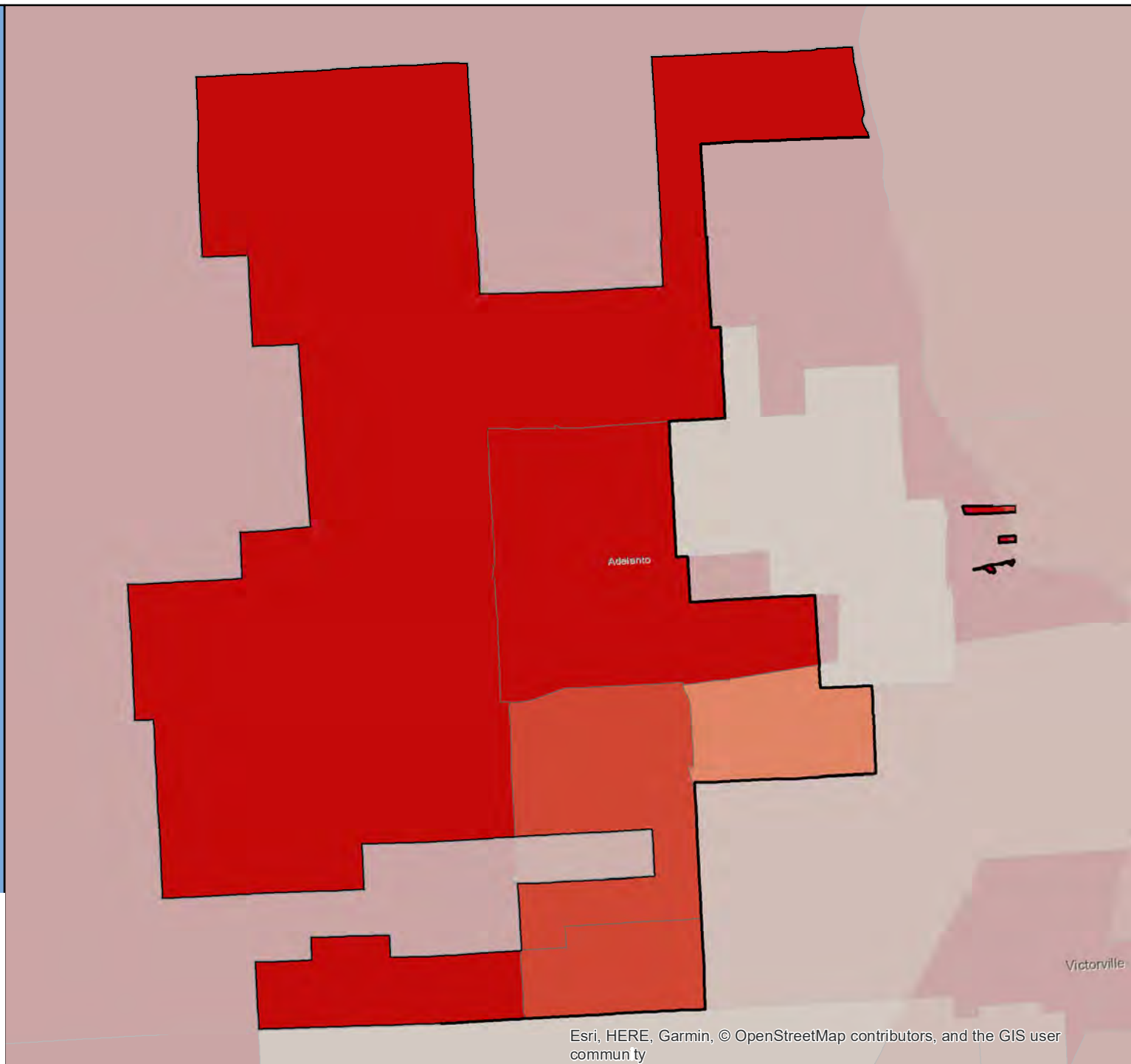

Census 2020 California Hard-to-Count Fact Sheet

Agoura Hills - Los Angeles County

(CA Census 2020 Region 8)

Race and Hispanic Origin	
Total population	20,533
Hispanic or Latino of any race	10.6%
Hispanic Exclusive Race:	
White alone	74.3%
Black or African-American alone	2.2%
American Indian and Alaska Native alone	0.0%
Asian alone	8.6%
Native Hawaiian and Other Pacific Islander alone	0.0%
Some other race alone	0.4%
Two or more races	3.8%

Top 3 Languages Spoken at Home	
Total Limited-English Population (Persons 5 years and older who do not speak English "very well")	1,427
Spanish	42.7%
Other Indo-European languages	19.3%
Chinese (incl. Mandarin, Cantonese)	12.8%

Hard-to-Count Characteristics	
The California Hard-to-Count (CA-HTC) Index is based on multiple demographic, housing and socioeconomic variables correlated with an area being difficult to enumerate. Census tracts with higher indexes are likely to be places that will pose significant challenges to enumerate in 2020.	
Percent of Total Housing Units:	
That are vacant (includes seasonal)	5.2%
With 3 or more units in a multi-unit structure	15.7%
Percent of Occupied Housing Units (or Households):	
That are renter-occupied	21.2%
That are overcrowded	0.2%
Without broadband Internet	13.5%
With limited-English speaking ability	3.7%
That are non-family	25.7%
Receiving public assistance income	1.4%
Percent of population:	
Under 5 years old	4.1%
That is foreign-born	21.9%
Who moved from outside county in past year	4.9%
With income below 150 percent of poverty level	7.1%
Age 16 or older that are unemployed	4.6%
Age 25 or older who are not high school graduates	3.3%

California Hard-to-Count Characteristics	
Median CA-HTC index all census tracts	10.5
Estimated Total Population in Census Tracts with above median CA-HTC	6,810
Leading HTC characteristics in those areas: Multi-unit structures; Moved recently; Vacant housing units	

Top 5 CA-HTC Census Tracts in Place	
Census Tract 8003.28:	
Total Population	2,733
CA-HTC Index	31.0
Leading Hard-to-Count Reasons: Multi-unit structures Crowded units Foreign-born population	
Census Tract 8003.27:	
Total Population	5,827
CA-HTC Index	28.0
Leading Hard-to-Count Reasons: Moved recently Multi-unit structures Vacant housing units	
Census Tract 8003.29:	
Total Population	6,953
CA-HTC Index	13.0
Leading Hard-to-Count Reasons: Moved recently Multi-unit structures Non-family households	
Census Tract 8003.26:	
Total Population	4,741
CA-HTC Index	8.0
Leading Hard-to-Count Reasons: Vacant housing units Households without broadband subscription Multi-unit structures	
Census Tract 8003.24:	
Total Population	6,966
CA-HTC Index	6.0
Leading Hard-to-Count Reasons: Moved recently Children under 5 Households without broadband subscription	



For a detailed map of all census tracts, go to census.ca.gov/HTC-map

Data Source: U.S. Census Bureau, American Community Survey, 2015-2019 (5-year).

Geography Note: Census tracts do not cross county boundaries but a tract may be divided by city, district, and other boundaries. Also, the same tract number may be used in more than one county. "CDP" – A Census Designated Place is a unincorporated community.

To learn more about California's Census 2020 efforts, please visit census.ca.gov

Agoura Hills

California Hard-to-Count Index by Census Tract

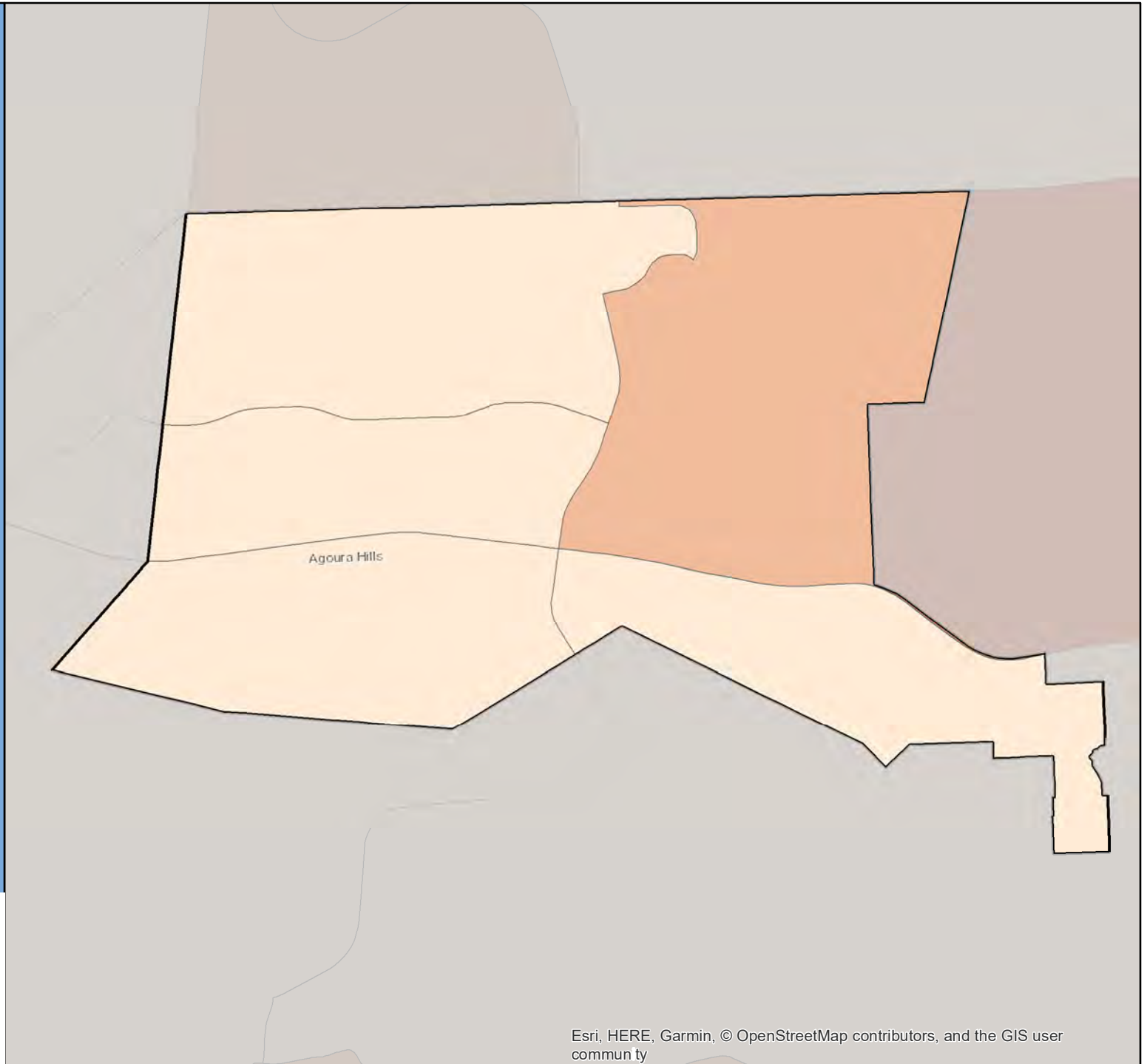
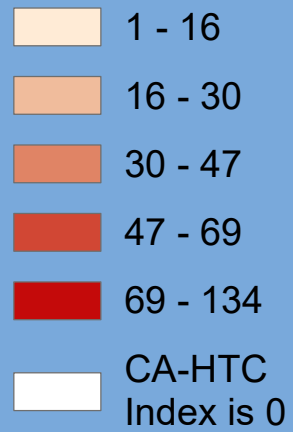

Census 2020 California Hard-to-Count Fact Sheet

Alameda - Alameda County

(CA Census 2020 Region 3)

Race and Hispanic Origin	
Total population	78,522
Hispanic or Latino of any race	12.8%
Hispanic Exclusive Race:	
White alone	42.7%
Black or African-American alone	7.2%
American Indian and Alaska Native alone	0.3%
Asian alone	29.9%
Native Hawaiian and Other Pacific Islander alone	0.3%
Some other race alone	0.5%
Two or more races	6.3%

Top 3 Languages Spoken at Home	
Total Limited-English Population (Persons 5 years and older who do not speak English "very well")	9,797
Chinese (incl. Mandarin, Cantonese)	43.7%
Tagalog (incl. Filipino)	14.2%
Spanish	13.4%

Hard-to-Count Characteristics	
The California Hard-to-Count (CA-HTC) Index is based on multiple demographic, housing and socioeconomic variables correlated with an area being difficult to enumerate. Census tracts with higher indexes are likely to be places that will pose significant challenges to enumerate in 2020.	
Percent of Total Housing Units:	
That are vacant (includes seasonal)	6.0%
With 3 or more units in a multi-unit structure	40.3%
Percent of Occupied Housing Units (or Households):	
That are renter-occupied	52.0%
That are overcrowded	2.0%
Without broadband Internet	16.7%
With limited-English speaking ability	6.0%
That are non-family	37.5%
Receiving public assistance income	2.3%
Percent of population:	
Under 5 years old	6.0%
That is foreign-born	25.2%
Who moved from outside county in past year	5.7%
With income below 150 percent of poverty level	12.1%
Age 16 or older that are unemployed	3.6%
Age 25 or older who are not high school graduates	9.0%

California Hard-to-Count Characteristics	
Median CA-HTC index all census tracts	38
Estimated Total Population in Census Tracts with above median CA-HTC	26,523
Leading HTC characteristics in those areas: Renter-occupied units; Multi-unit structures; Non-family households	

Top 5 CA-HTC Census Tracts in Place	
Census Tract 4287:	
Total Population	4,472
CA-HTC Index	67.0
Leading Hard-to-Count Reasons: Households receiving public assistance Moved recently Vacant housing units	
Census Tract 4276:	
Total Population	5,200
CA-HTC Index	63.0
Leading Hard-to-Count Reasons: Multi-unit structures Renter-occupied units Moved recently	
Census Tract 4090:	
Total Population	4,687
CA-HTC Index	61.0
Leading Hard-to-Count Reasons: Children under 5 Crowded units Non-high school graduates	
Census Tract 4285:	
Total Population	3,097
CA-HTC Index	58.0
Leading Hard-to-Count Reasons: Multi-unit structures Vacant housing units Non-family households	
Census Tract 4280:	
Total Population	2,877
CA-HTC Index	54.0
Leading Hard-to-Count Reasons: Multi-unit structures Renter-occupied units Non-family households	



For a detailed map of all census tracts, go to census.ca.gov/HTC-map

Data Source: U.S. Census Bureau, American Community Survey, 2015-2019 (5-year).

Geography Note: Census tracts do not cross county boundaries but a tract may be divided by city, district, and other boundaries. Also, the same tract number may be used in more than one county. "CDP" – A Census Designated Place is a unincorporated community.

To learn more about California's Census 2020 efforts, please visit census.ca.gov

Alameda

California Hard-to-Count Index by Census Tract

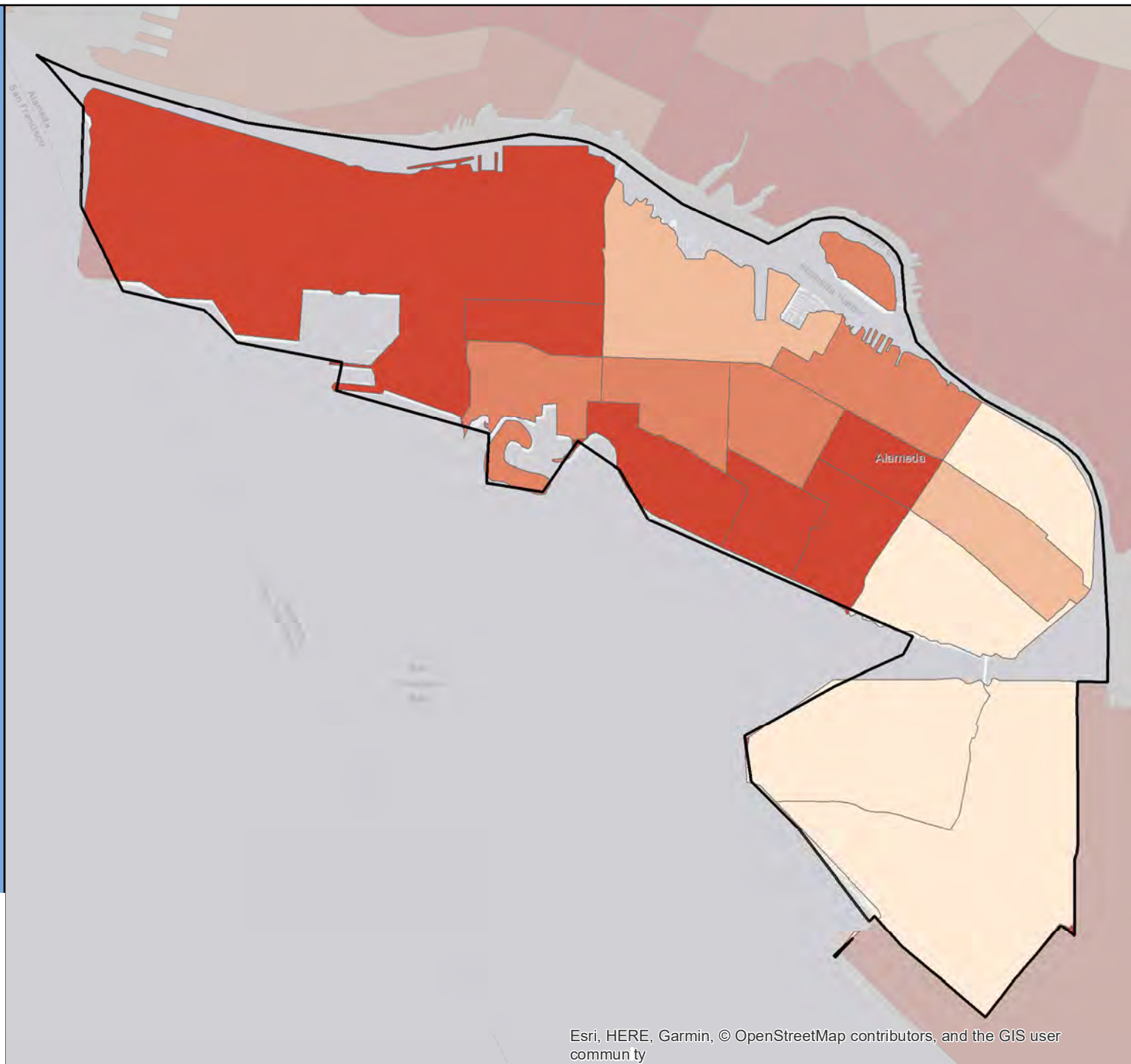

Census 2020 California Hard-to-Count Fact Sheet

Albany - Alameda County

(CA Census 2020 Region 3)

Race and Hispanic Origin	
Total population	19,804
Hispanic or Latino of any race	15.0%
Hispanic Exclusive Race:	
White alone	44.1%
Black or African-American alone	2.9%
American Indian and Alaska Native alone	0.6%
Asian alone	29.1%
Native Hawaiian and Other Pacific Islander alone	0.4%
Some other race alone	1.8%
Two or more races	6.0%

Top 3 Languages Spoken at Home	
Total Limited-English Population (Persons 5 years and older who do not speak English "very well")	2,597
Chinese (incl. Mandarin, Cantonese)	37.4%
Other Indo-European languages	17.8%
Spanish	15.2%

Hard-to-Count Characteristics	
The California Hard-to-Count (CA-HTC) Index is based on multiple demographic, housing and socioeconomic variables correlated with an area being difficult to enumerate. Census tracts with higher indexes are likely to be places that will pose significant challenges to enumerate in 2020.	
Percent of Total Housing Units:	
That are vacant (includes seasonal)	5.2%
With 3 or more units in a multi-unit structure	42.9%
Percent of Occupied Housing Units (or Households):	
That are renter-occupied	53.0%
That are overcrowded	2.3%
Without broadband Internet	23.3%
With limited-English speaking ability	7.8%
That are non-family	29.2%
Receiving public assistance income	1.0%
Percent of population:	
Under 5 years old	7.0%
That is foreign-born	31.7%
Who moved from outside county in past year	12.7%
With income below 150 percent of poverty level	13.5%
Age 16 or older that are unemployed	3.5%
Age 25 or older who are not high school graduates	5.2%

California Hard-to-Count Characteristics	
Median CA-HTC index all census tracts	25
Estimated Total Population in Census Tracts with above median CA-HTC	7,950
Leading HTC characteristics in those areas: Multi-unit structures; Moved recently; Foreign-born population	

Top 5 CA-HTC Census Tracts in Place	
Census Tract 4204:	
Total Population	3,062
CA-HTC Index	86.0
Leading Hard-to-Count Reasons: Households without broadband subscription Multi-unit structures Renter-occupied units	
Census Tract 4220:	
Total Population	2,156
CA-HTC Index	62.0
Leading Hard-to-Count Reasons: Multi-unit structures Non-family households Moved recently	
Census Tract 4203:	
Total Population	4,977
CA-HTC Index	55.0
Leading Hard-to-Count Reasons: Moved recently Multi-unit structures Foreign-born population	
Census Tract 4202:	
Total Population	3,332
CA-HTC Index	42.0
Leading Hard-to-Count Reasons: Moved recently Multi-unit structures Foreign-born population	
Census Tract 4219:	
Total Population	4,171
CA-HTC Index	25.0
Leading Hard-to-Count Reasons: Moved recently Children under 5 Non-family households	



For a detailed map of all census tracts, go to census.ca.gov/HTC-map

Data Source: U.S. Census Bureau, American Community Survey, 2015-2019 (5-year).

Geography Note: Census tracts do not cross county boundaries but a tract may be divided by city, district, and other boundaries. Also, the same tract number may be used in more than one county. "CDP" – A Census Designated Place is a unincorporated community.

To learn more about California's Census 2020 efforts, please visit census.ca.gov

Albany

California Hard-to-Count Index by Census Tract

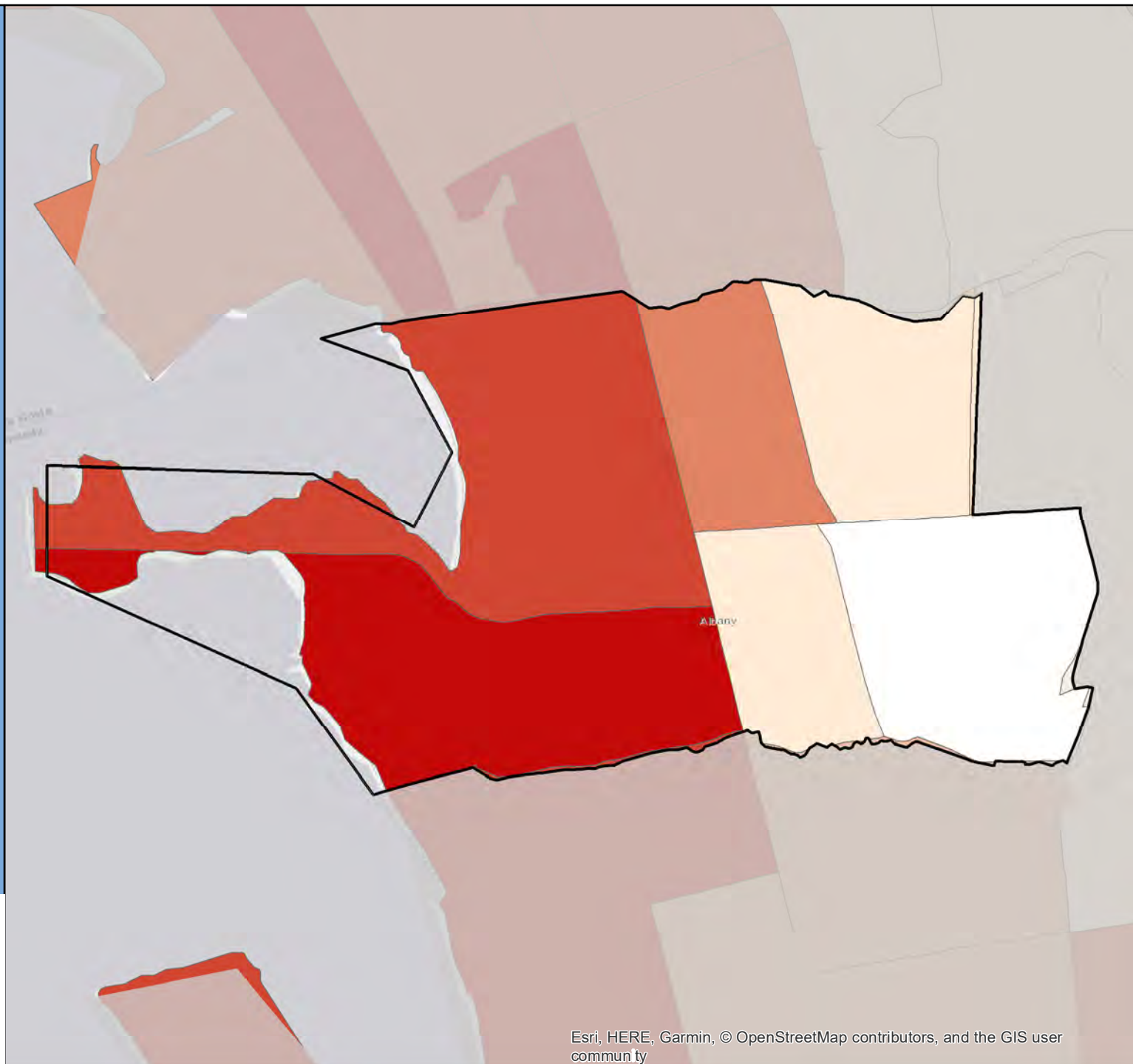
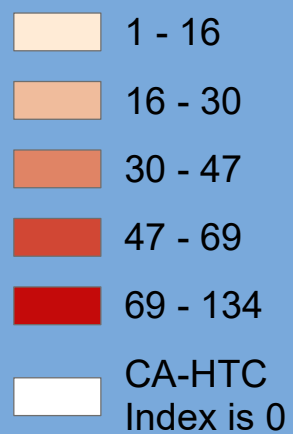

Census 2020 California Hard-to-Count Fact Sheet

Alhambra - Los Angeles County

(CA Census 2020 Region 8)

Race and Hispanic Origin	
Total population	84,647
Hispanic or Latino of any race	35.9%
Hispanic Exclusive Race:	
White alone	8.9%
Black or African-American alone	2.0%
American Indian and Alaska Native alone	0.3%
Asian alone	50.9%
Native Hawaiian and Other Pacific Islander alone	0.2%
Some other race alone	0.2%
Two or more races	1.6%

Top 3 Languages Spoken at Home	
Total Limited-English Population (Persons 5 years and older who do not speak English "very well")	26,774
Chinese (incl. Mandarin, Cantonese)	66.6%
Spanish	18.0%
Vietnamese	7.4%

Hard-to-Count Characteristics	
The California Hard-to-Count (CA-HTC) Index is based on multiple demographic, housing and socioeconomic variables correlated with an area being difficult to enumerate. Census tracts with higher indexes are likely to be places that will pose significant challenges to enumerate in 2020.	
Percent of Total Housing Units:	
That are vacant (includes seasonal)	6.1%
With 3 or more units in a multi-unit structure	39.5%
Percent of Occupied Housing Units (or Households):	
That are renter-occupied	60.0%
That are overcrowded	4.0%
Without broadband Internet	29.9%
With limited-English speaking ability	21.3%
That are non-family	31.4%
Receiving public assistance income	2.5%
Percent of population:	
Under 5 years old	4.8%
That is foreign-born	49.2%
Who moved from outside county in past year	2.5%
With income below 150 percent of poverty level	25.0%
Age 16 or older that are unemployed	4.3%
Age 25 or older who are not high school graduates	17.1%

California Hard-to-Count Characteristics	
Median CA-HTC index all census tracts	58.5
Estimated Total Population in Census Tracts with above median CA-HTC	39,778
Leading HTC characteristics in those areas: Foreign-born population; Limited English-speaking households; Multi-unit structures	

Top 5 CA-HTC Census Tracts in Place	
Census Tract 4809.02:	
Total Population	4,109
CA-HTC Index	78.0
Leading Hard-to-Count Reasons: Foreign-born population Limited English-speaking households Renter-occupied units	
Census Tract 4823.01:	
Total Population	4,941
CA-HTC Index	74.0
Leading Hard-to-Count Reasons: Foreign-born population Limited English-speaking households Crowded units	
Census Tract 4817.11:	
Total Population	4,246
CA-HTC Index	70.0
Leading Hard-to-Count Reasons: Foreign-born population Limited English-speaking households Multi-unit structures	
Census Tract 4803.04:	
Total Population	4,506
CA-HTC Index	70.0
Leading Hard-to-Count Reasons: Multi-unit structures Renter-occupied units Foreign-born population	
Census Tract 4817.14:	
Total Population	2,739
CA-HTC Index	66.0
Leading Hard-to-Count Reasons: Foreign-born population Limited English-speaking households Renter-occupied units	



For a detailed map of all census tracts, go to census.ca.gov/HTC-map

Data Source: U.S. Census Bureau, American Community Survey, 2015-2019 (5-year).

Geography Note: Census tracts do not cross county boundaries but a tract may be divided by city, district, and other boundaries. Also, the same tract number may be used in more than one county. "CDP" – A Census Designated Place is a unincorporated community.

To learn more about California's Census 2020 efforts, please visit census.ca.gov

Alhambra

California Hard-to-Count Index by Census Tract

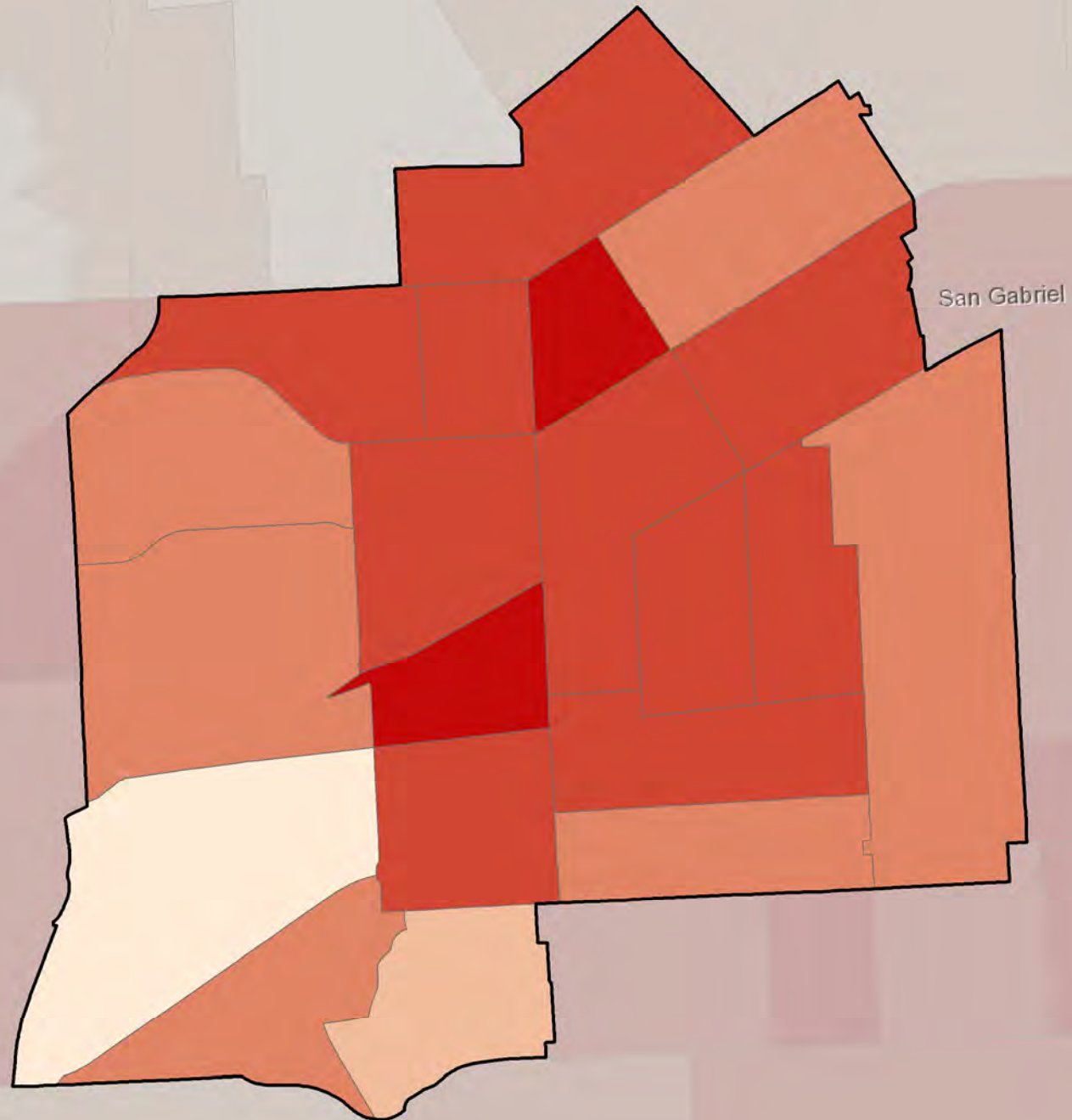

Census 2020 California Hard-to-Count Fact Sheet

Aliso Viejo - Orange County

(CA Census 2020 Region 9)

Race and Hispanic Origin	
Total population	50,663
Hispanic or Latino of any race	18.1%
Hispanic Exclusive Race:	
White alone	58.8%
Black or African-American alone	2.3%
American Indian and Alaska Native alone	0.2%
Asian alone	15.4%
Native Hawaiian and Other Pacific Islander alone	0.1%
Some other race alone	0.3%
Two or more races	4.7%

Top 3 Languages Spoken at Home	
Total Limited-English Population (Persons 5 years and older who do not speak English "very well")	4,435
Spanish	28.9%
Other Indo-European languages	19.2%
Chinese (incl. Mandarin, Cantonese)	14.3%

Hard-to-Count Characteristics	
The California Hard-to-Count (CA-HTC) Index is based on multiple demographic, housing and socioeconomic variables correlated with an area being difficult to enumerate. Census tracts with higher indexes are likely to be places that will pose significant challenges to enumerate in 2020.	
Percent of Total Housing Units:	
That are vacant (includes seasonal)	5.6%
With 3 or more units in a multi-unit structure	33.4%
Percent of Occupied Housing Units (or Households):	
That are renter-occupied	39.9%
That are overcrowded	0.7%
Without broadband Internet	11.0%
With limited-English speaking ability	3.3%
That are non-family	30.9%
Receiving public assistance income	0.7%
Percent of population:	
Under 5 years old	7.0%
That is foreign-born	22.2%
Who moved from outside county in past year	3.8%
With income below 150 percent of poverty level	7.4%
Age 16 or older that are unemployed	3.7%
Age 25 or older who are not high school graduates	3.6%

California Hard-to-Count Characteristics	
Median CA-HTC index all census tracts	19
Estimated Total Population in Census Tracts with above median CA-HTC	23,520
Leading HTC characteristics in those areas: Multi-unit structures; Non-family households; Renter-occupied units	

Top 5 CA-HTC Census Tracts in Place	
Census Tract 626.37:	
Total Population	5,188
CA-HTC Index	44.0
Leading Hard-to-Count Reasons: Multi-unit structures Renter-occupied units Non-family households	
Census Tract 626.36:	
Total Population	4,067
CA-HTC Index	33.0
Leading Hard-to-Count Reasons: Moved recently Multi-unit structures Vacant housing units	
Census Tract 626.41:	
Total Population	5,376
CA-HTC Index	32.0
Leading Hard-to-Count Reasons: Households without broadband subscription Non-family households Vacant housing units	
Census Tract 626.40:	
Total Population	3,741
CA-HTC Index	24.0
Leading Hard-to-Count Reasons: Non-family households Multi-unit structures Moved recently	
Census Tract 626.32:	
Total Population	4,089
CA-HTC Index	23.0
Leading Hard-to-Count Reasons: Vacant housing units Non-family households Unemployed	



For a detailed map of all census tracts, go to census.ca.gov/HTC-map

Data Source: U.S. Census Bureau, American Community Survey, 2015-2019 (5-year).

Geography Note: Census tracts do not cross county boundaries but a tract may be divided by city, district, and other boundaries. Also, the same tract number may be used in more than one county. "CDP" – A Census Designated Place is a unincorporated community.

To learn more about California's Census 2020 efforts, please visit census.ca.gov

Aliso Viejo

California Hard-to-Count Index by Census Tract

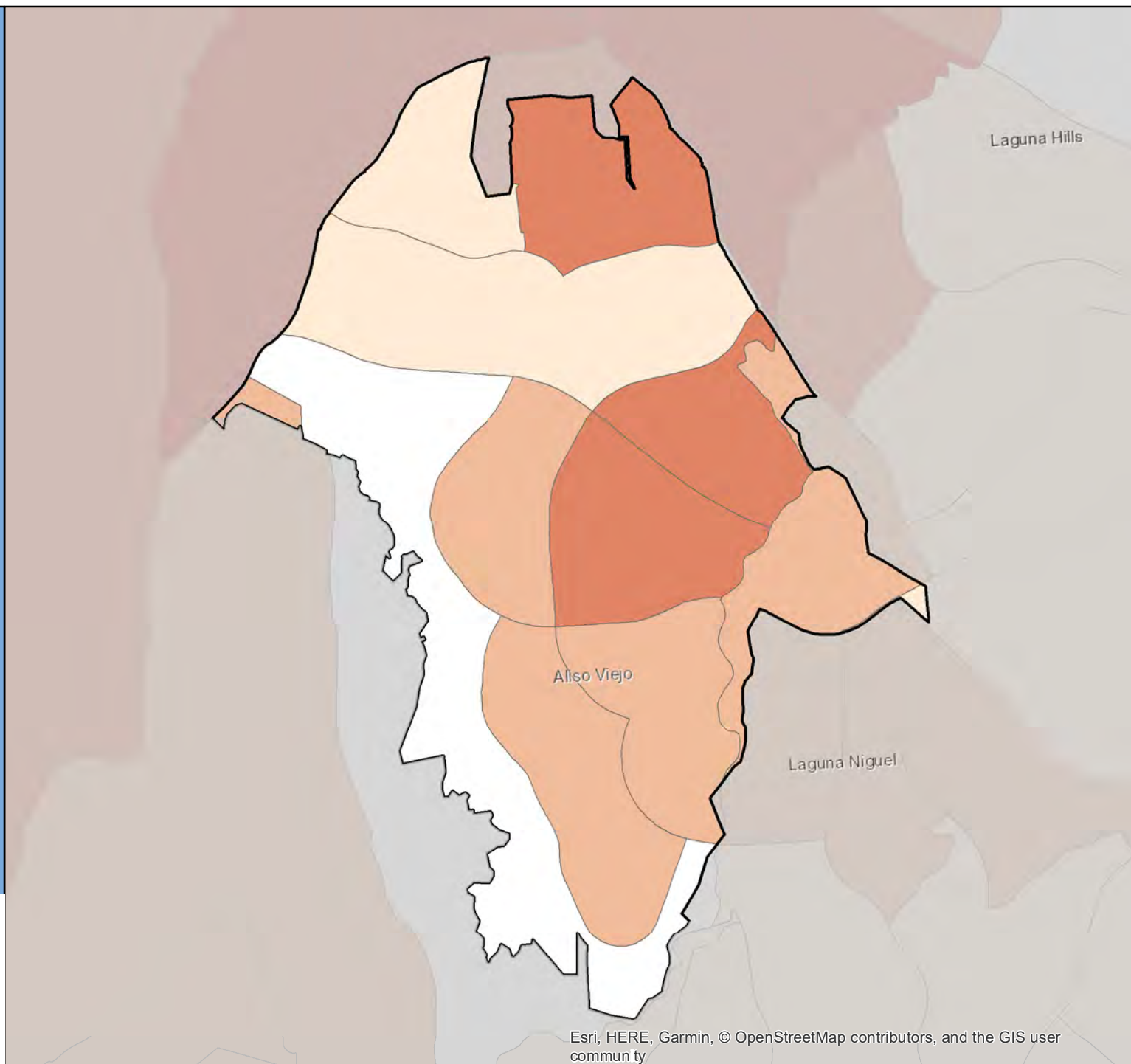
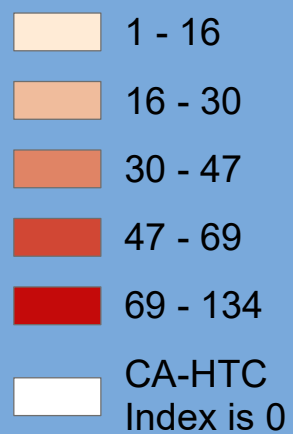

Census 2020 California Hard-to-Count Fact Sheet

Alturas - Modoc County

(CA Census 2020 Region 1)

Race and Hispanic Origin	
Total population	2,567
Hispanic or Latino of any race	17.9%
Hispanic Exclusive Race:	
White alone	75.2%
Black or African-American alone	3.2%
American Indian and Alaska Native alone	2.0%
Asian alone	0.4%
Native Hawaiian and Other Pacific Islander alone	0.0%
Some other race alone	0.0%
Two or more races	1.3%
Top 1 Language Spoken at Home	
Total Limited-English Population (Persons 5 years and older who do not speak English "very well")	81
Spanish	100.0%

Hard-to-Count Characteristics	
The California Hard-to-Count (CA-HTC) Index is based on multiple demographic, housing and socioeconomic variables correlated with an area being difficult to enumerate. Census tracts with higher indexes are likely to be places that will pose significant challenges to enumerate in 2020.	
Percent of Total Housing Units:	
That are vacant (includes seasonal)	13.0%
With 3 or more units in a multi-unit structure	11.3%
Percent of Occupied Housing Units (or Households):	
That are renter-occupied	37.2%
That are overcrowded	0.0%
Without broadband Internet	41.8%
With limited-English speaking ability	6.9%
That are non-family	56.4%
Receiving public assistance income	1.7%
Percent of population:	
Under 5 years old	8.9%
That is foreign-born	5.7%
Who moved from outside county in past year	12.3%
With income below 150 percent of poverty level	26.7%
Age 16 or older that are unemployed	12.8%
Age 25 or older who are not high school graduates	12.4%

California Hard-to-Count Characteristics	
Median CA-HTC index all census tracts	65
Estimated Total Population in Census Tracts with above median CA-HTC	888
Leading HTC characteristics in those areas: Unemployed; Households without broadband subscription; Vacant housing units	

Top 1 CA-HTC Census Tract in Place	
Census Tract 1:	
Total Population	3,509
CA-HTC Index	65.0
Leading Hard-to-Count Reasons: Unemployed Households without broadband subscription Vacant housing units	



For a detailed map of all census tracts, go to census.ca.gov/HTC-map

Data Source: U.S. Census Bureau, American Community Survey, 2015-2019 (5-year).

Geography Note: Census tracts do not cross county boundaries but a tract may be divided by city, district, and other boundaries. Also, the same tract number may be used in more than one county. "CDP" – A Census Designated Place is a unincorporated community.

To learn more about California's Census 2020 efforts, please visit census.ca.gov

Alturas

California Hard-to-Count Index by Census Tract

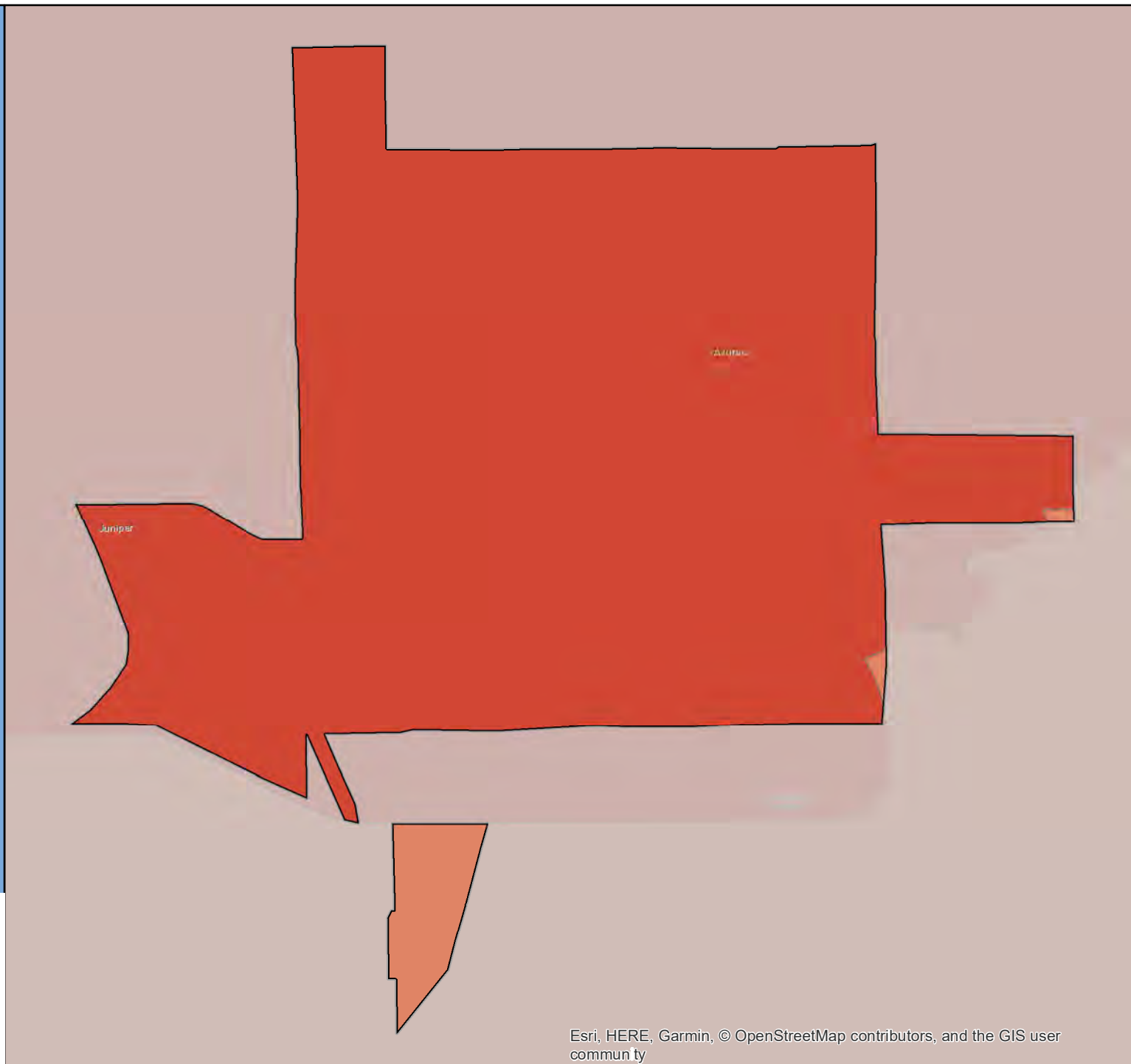

Census 2020 California Hard-to-Count Fact Sheet

Amador City - Amador County

(CA Census 2020 Region 4)

Race and Hispanic Origin	
Total population	167
Hispanic or Latino of any race	21.0%
Hispanic Exclusive Race:	
White alone	66.5%
Black or African-American alone	0.0%
American Indian and Alaska Native alone	0.0%
Asian alone	0.0%
Native Hawaiian and Other Pacific Islander alone	0.0%
Some other race alone	3.6%
Two or more races	9.0%
Top Languages Spoken at Home	
Total Limited-English Population (Persons 5 years and older who do not speak English "very well")	0

Hard-to-Count Characteristics	
The California Hard-to-Count (CA-HTC) Index is based on multiple demographic, housing and socioeconomic variables correlated with an area being difficult to enumerate. Census tracts with higher indexes are likely to be places that will pose significant challenges to enumerate in 2020.	
Percent of Total Housing Units:	
That are vacant (includes seasonal)	30.8%
With 3 or more units in a multi-unit structure	24.3%
Percent of Occupied Housing Units (or Households):	
That are renter-occupied	62.2%
That are overcrowded	0.0%
Without broadband Internet	35.1%
With limited-English speaking ability	0.0%
That are non-family	47.3%
Receiving public assistance income	0.0%
Percent of population:	
Under 5 years old	4.2%
That is foreign-born	2.4%
Who moved from outside county in past year	0.0%
With income below 150 percent of poverty level	6.6%
Age 16 or older that are unemployed	13.5%
Age 25 or older who are not high school graduates	5.0%

California Hard-to-Count Characteristics	
Median CA-HTC index all census tracts	30
Estimated Total Population in Census Tracts with above median CA-HTC	10
Leading HTC characteristics in those areas: Vacant housing units; Unemployed; Households without broadband subscription	

Top 1 CA-HTC Census Tract in Place	
Census Tract 2:	
Total Population	4,748
CA-HTC Index	30.0
Leading Hard-to-Count Reasons: Vacant housing units Unemployed Households without broadband subscription	



For a detailed map of all census tracts, go to census.ca.gov/HTC-map

Data Source: U.S. Census Bureau, American Community Survey, 2015-2019 (5-year).

Geography Note: Census tracts do not cross county boundaries but a tract may be divided by city, district, and other boundaries. Also, the same tract number may be used in more than one county. "CDP" – A Census Designated Place is a unincorporated community.

To learn more about California's Census 2020 efforts, please visit census.ca.gov

Amador City

California Hard-to-Count Index by Census Tract

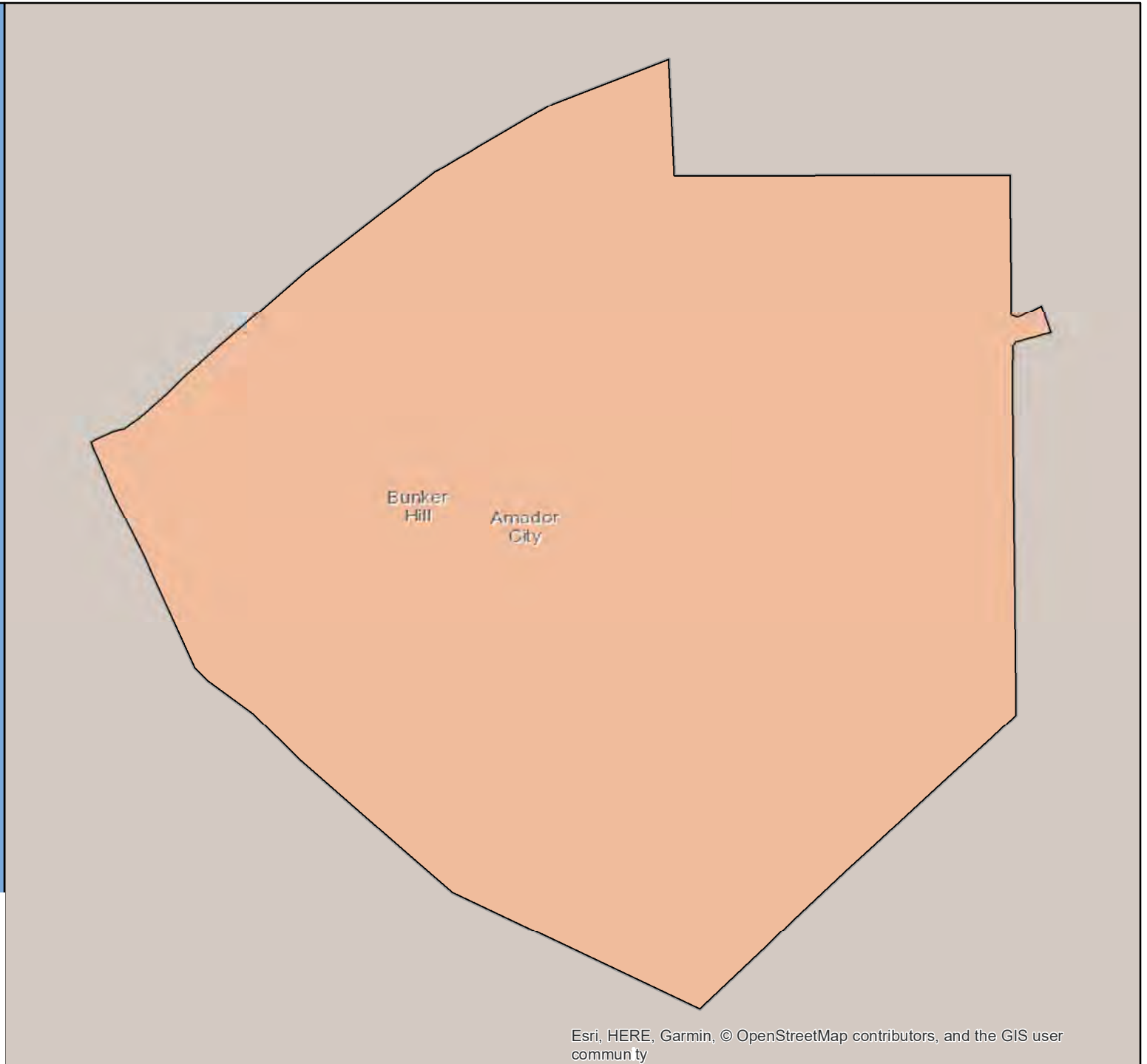

Census 2020 California Hard-to-Count Fact Sheet

American Canyon - Napa County

(CA Census 2020 Region 2)

Race and Hispanic Origin	
Total population	20,261
Hispanic or Latino of any race	28.0%
Hispanic Exclusive Race:	
White alone	21.4%
Black or African-American alone	7.6%
American Indian and Alaska Native alone	0.6%
Asian alone	36.2%
Native Hawaiian and Other Pacific Islander alone	0.6%
Some other race alone	0.3%
Two or more races	5.3%

Top 3 Languages Spoken at Home	
Total Limited-English Population (Persons 5 years and older who do not speak English "very well")	3,752
Spanish	45.1%
Tagalog (incl. Filipino)	35.0%
Other Indo-European languages	5.9%

Hard-to-Count Characteristics	
The California Hard-to-Count (CA-HTC) Index is based on multiple demographic, housing and socioeconomic variables correlated with an area being difficult to enumerate. Census tracts with higher indexes are likely to be places that will pose significant challenges to enumerate in 2020.	
Percent of Total Housing Units:	
That are vacant (includes seasonal)	3.4%
With 3 or more units in a multi-unit structure	8.6%
Percent of Occupied Housing Units (or Households):	
That are renter-occupied	22.5%
That are overcrowded	1.4%
Without broadband Internet	20.3%
With limited-English speaking ability	6.8%
That are non-family	15.8%
Receiving public assistance income	3.1%
Percent of population:	
Under 5 years old	5.7%
That is foreign-born	35.1%
Who moved from outside county in past year	5.8%
With income below 150 percent of poverty level	11.6%
Age 16 or older that are unemployed	5.2%
Age 25 or older who are not high school graduates	15.7%

California Hard-to-Count Characteristics	
Median CA-HTC index all census tracts	17
Estimated Total Population in Census Tracts with above median CA-HTC	4,693
Leading HTC characteristics in those areas: Moved recently; Foreign-born population; Unemployed	

Top 5 CA-HTC Census Tracts in Place	
Census Tract 2010.05:	
Total Population	2,500
CA-HTC Index	29.0
Leading Hard-to-Count Reasons: Households receiving public assistance Moved recently Vacant housing units	
Census Tract 2010.07:	
Total Population	4,058
CA-HTC Index	27.0
Leading Hard-to-Count Reasons: Moved recently Unemployed Foreign-born population	
Census Tract 2010.03:	
Total Population	5,197
CA-HTC Index	17.0
Leading Hard-to-Count Reasons: Foreign-born population Moved recently Multi-unit structures	
Census Tract 2010.06:	
Total Population	3,314
CA-HTC Index	16.0
Leading Hard-to-Count Reasons: Foreign-born population Moved recently Households receiving public assistance	
Census Tract 2010.04:	
Total Population	5,980
CA-HTC Index	14.0
Leading Hard-to-Count Reasons: Foreign-born population Households receiving public assistance Moved recently	



For a detailed map of all census tracts, go to census.ca.gov/HTC-map

Data Source: U.S. Census Bureau, American Community Survey, 2015-2019 (5-year).

Geography Note: Census tracts do not cross county boundaries but a tract may be divided by city, district, and other boundaries. Also, the same tract number may be used in more than one county. "CDP" – A Census Designated Place is a unincorporated community.

To learn more about California's Census 2020 efforts, please visit census.ca.gov

American Canyon

California Hard-to-Count Index by Census Tract

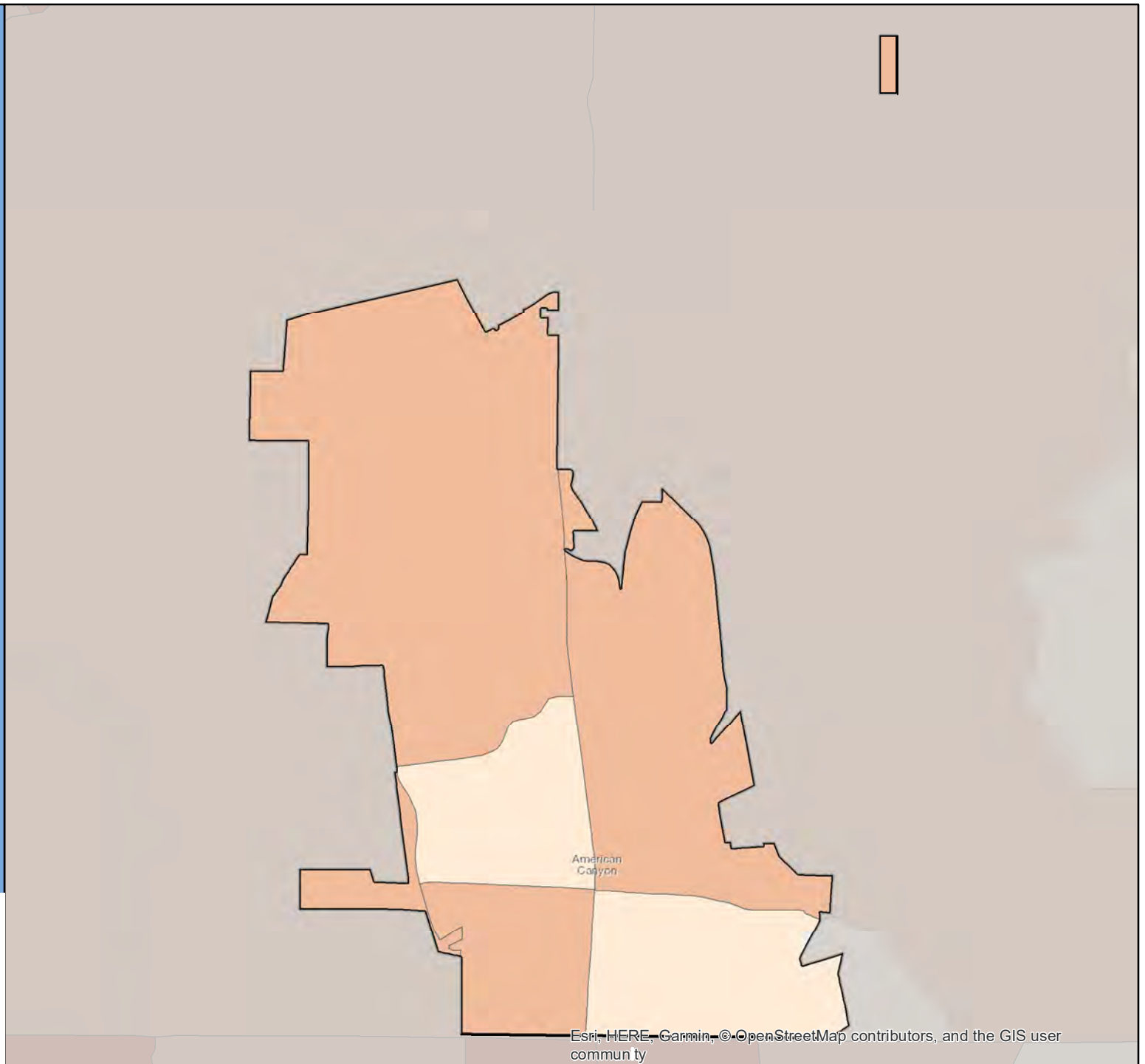

Census 2020 California Hard-to-Count Fact Sheet

Anaheim - Orange County

(CA Census 2020 Region 9)

Race and Hispanic Origin	
Total population	349,964
Hispanic or Latino of any race	54.3%
Hispanic Exclusive Race:	
White alone	24.2%
Black or African-American alone	2.5%
American Indian and Alaska Native alone	0.2%
Asian alone	16.6%
Native Hawaiian and Other Pacific Islander alone	0.4%
Some other race alone	0.1%
Two or more races	1.8%

Top 3 Languages Spoken at Home	
Total Limited-English Population (Persons 5 years and older who do not speak English "very well")	84,129
Spanish	68.5%
Vietnamese	10.1%
Other Indo-European languages	4.2%

Hard-to-Count Characteristics	
The California Hard-to-Count (CA-HTC) Index is based on multiple demographic, housing and socioeconomic variables correlated with an area being difficult to enumerate. Census tracts with higher indexes are likely to be places that will pose significant challenges to enumerate in 2020.	
Percent of Total Housing Units:	
That are vacant (includes seasonal)	4.7%
With 3 or more units in a multi-unit structure	46.6%
Percent of Occupied Housing Units (or Households):	
That are renter-occupied	55.1%
That are overcrowded	5.7%
Without broadband Internet	27.3%
With limited-English speaking ability	11.9%
That are non-family	26.1%
Receiving public assistance income	2.3%
Percent of population:	
Under 5 years old	6.5%
That is foreign-born	36.5%
Who moved from outside county in past year	3.5%
With income below 150 percent of poverty level	24.2%
Age 16 or older that are unemployed	5.2%
Age 25 or older who are not high school graduates	23.2%

California Hard-to-Count Characteristics	
Median CA-HTC index all census tracts	52
Estimated Total Population in Census Tracts with above median CA-HTC	198,508
Leading HTC characteristics in those areas: Crowded units; Multi-unit structures; Renter-occupied units	

Top 5 CA-HTC Census Tracts in Place	
Census Tract 875.04:	
Total Population	7,286
CA-HTC Index	96.0
Leading Hard-to-Count Reasons: Crowded units Renter-occupied units Non-high school graduates	
Census Tract 874.03:	
Total Population	3,701
CA-HTC Index	91.0
Leading Hard-to-Count Reasons: Crowded units Non-high school graduates Households without broadband subscription	
Census Tract 878.03:	
Total Population	5,902
CA-HTC Index	91.0
Leading Hard-to-Count Reasons: Foreign-born population Below 150 percent of poverty level Children under 5	
Census Tract 117.20:	
Total Population	6,573
CA-HTC Index	89.0
Leading Hard-to-Count Reasons: Non-high school graduates Renter-occupied units Crowded units	
Census Tract 874.05:	
Total Population	5,627
CA-HTC Index	88.0
Leading Hard-to-Count Reasons: Crowded units Below 150 percent of poverty level Non-high school graduates	



For a detailed map of all census tracts, go to census.ca.gov/HTC-map

Data Source: U.S. Census Bureau, American Community Survey, 2015-2019 (5-year).

Geography Note: Census tracts do not cross county boundaries but a tract may be divided by city, district, and other boundaries. Also, the same tract number may be used in more than one county. "CDP" – A Census Designated Place is a unincorporated community.

To learn more about California's Census 2020 efforts, please visit census.ca.gov

Anaheim

California Hard-to-Count Index by Census Tract

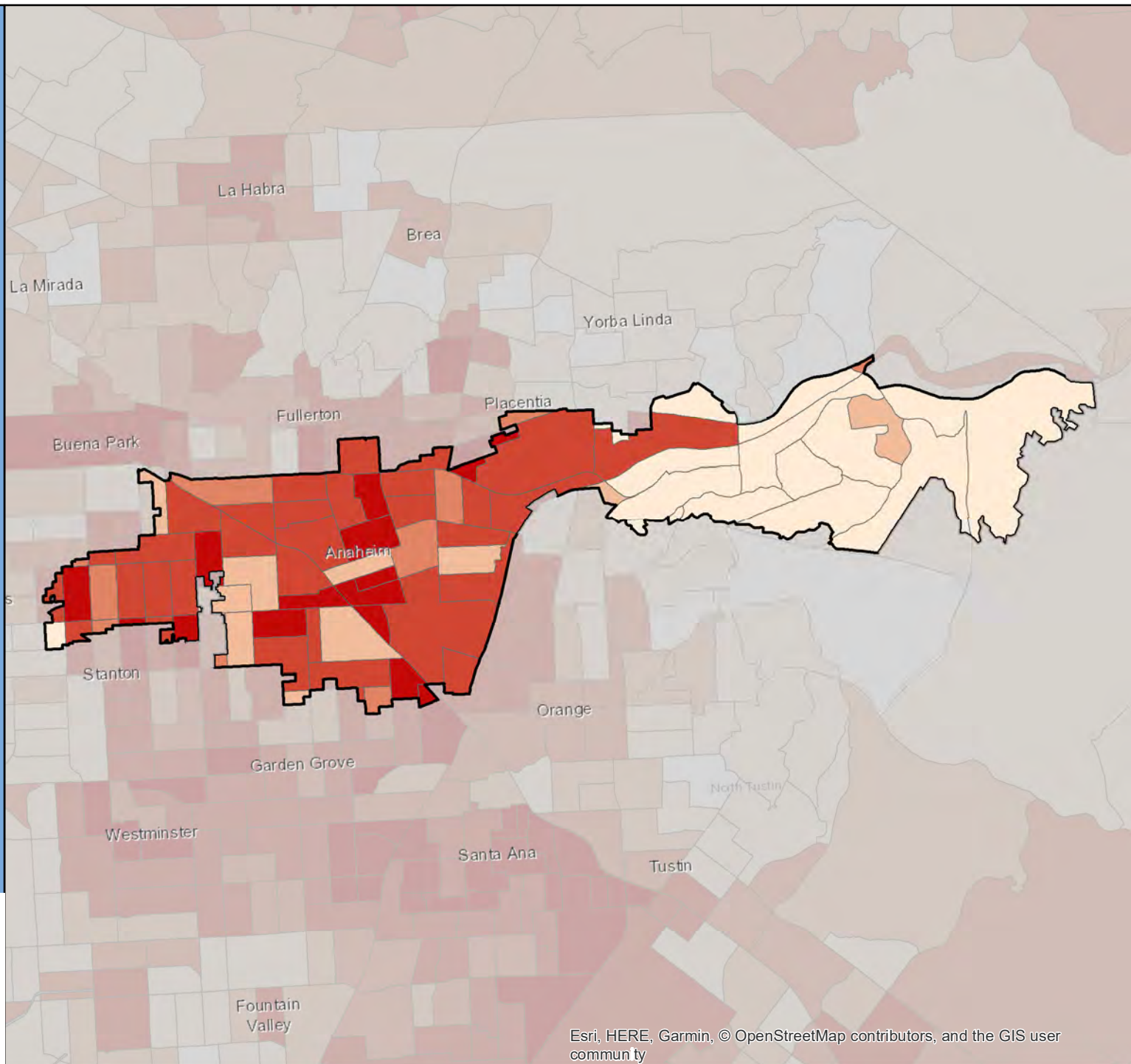

Census 2020 California Hard-to-Count Fact Sheet

Anderson - Shasta County

(CA Census 2020 Region 1)

Race and Hispanic Origin	
Total population	10,407
Hispanic or Latino of any race	13.2%
Hispanic Exclusive Race:	
White alone	74.7%
Black or African-American alone	1.5%
American Indian and Alaska Native alone	3.5%
Asian alone	3.4%
Native Hawaiian and Other Pacific Islander alone	0.1%
Some other race alone	0.0%
Two or more races	3.5%

Top 3 Languages Spoken at Home	
Total Limited-English Population (Persons 5 years and older who do not speak English "very well")	258
Spanish	58.1%
Vietnamese	19.8%
Other Asian and Pacific Island languages	14.0%

Hard-to-Count Characteristics	
The California Hard-to-Count (CA-HTC) Index is based on multiple demographic, housing and socioeconomic variables correlated with an area being difficult to enumerate. Census tracts with higher indexes are likely to be places that will pose significant challenges to enumerate in 2020.	
Percent of Total Housing Units:	
That are vacant (includes seasonal)	5.2%
With 3 or more units in a multi-unit structure	24.9%
Percent of Occupied Housing Units (or Households):	
That are renter-occupied	50.6%
That are overcrowded	1.0%
Without broadband Internet	41.7%
With limited-English speaking ability	2.8%
That are non-family	37.7%
Receiving public assistance income	5.9%
Percent of population:	
Under 5 years old	9.1%
That is foreign-born	5.0%
Who moved from outside county in past year	3.3%
With income below 150 percent of poverty level	30.6%
Age 16 or older that are unemployed	4.8%
Age 25 or older who are not high school graduates	13.3%

California Hard-to-Count Characteristics	
Median CA-HTC index all census tracts	46
Estimated Total Population in Census Tracts with above median CA-HTC	3,874
Leading HTC characteristics in those areas: Below 150 percent of poverty level; Children under 5; Non-family households	

Top 5 CA-HTC Census Tracts in Place	
Census Tract 121.02:	
Total Population	2,097
CA-HTC Index	49.0
Leading Hard-to-Count Reasons: Households receiving public assistance Households without broadband subscription Below 150 percent of poverty level	
Census Tract 120:	
Total Population	4,678
CA-HTC Index	48.0
Leading Hard-to-Count Reasons: Children under 5 Non-family households Below 150 percent of poverty level	
Census Tract 123.01:	
Total Population	2,580
CA-HTC Index	46.0
Leading Hard-to-Count Reasons: Households receiving public assistance Unemployed Households without broadband subscription	
Census Tract 121.01:	
Total Population	4,562
CA-HTC Index	25.0
Leading Hard-to-Count Reasons: Children under 5 Households receiving public assistance Non-family households	
Census Tract 123.03:	
Total Population	4,042
CA-HTC Index	10.0
Leading Hard-to-Count Reasons: Households without broadband subscription Vacant housing units Multi-unit structures	



For a detailed map of all census tracts, go to census.ca.gov/HTC-map

Data Source: U.S. Census Bureau, American Community Survey, 2015-2019 (5-year).

Geography Note: Census tracts do not cross county boundaries but a tract may be divided by city, district, and other boundaries. Also, the same tract number may be used in more than one county. "CDP" – A Census Designated Place is a unincorporated community.

To learn more about California's Census 2020 efforts, please visit census.ca.gov

Anderson

California Hard-to-Count Index by Census Tract

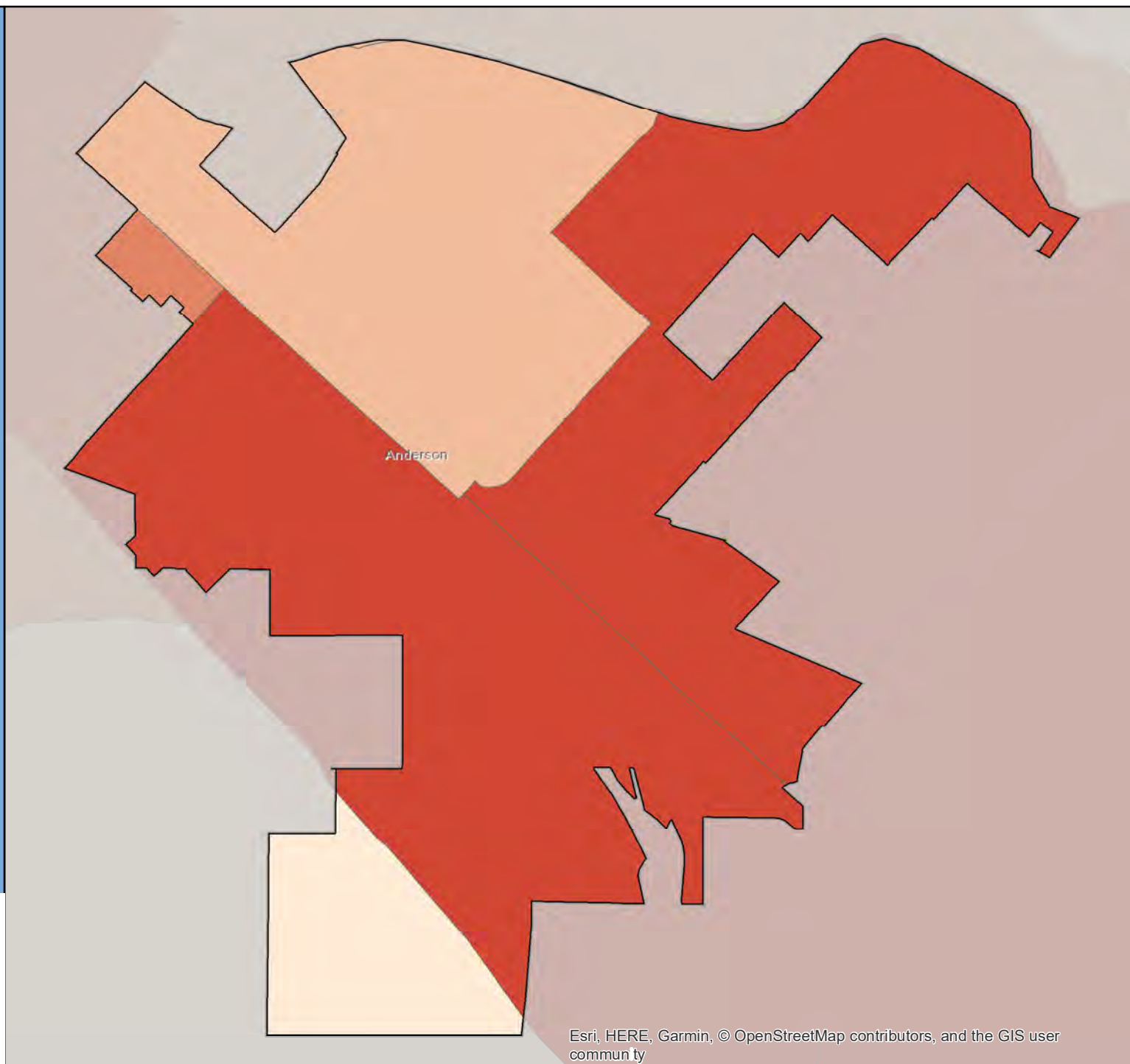
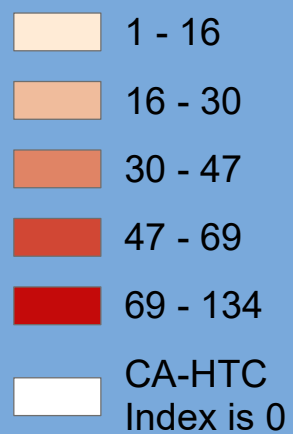

Census 2020 California Hard-to-Count Fact Sheet

Angels - Calaveras County

(CA Census 2020 Region 4)

Race and Hispanic Origin	
Total population	3,875
Hispanic or Latino of any race	9.2%
Hispanic Exclusive Race:	
White alone	83.4%
Black or African-American alone	0.0%
American Indian and Alaska Native alone	1.6%
Asian alone	0.4%
Native Hawaiian and Other Pacific Islander alone	0.0%
Some other race alone	0.0%
Two or more races	5.4%
Top 2 Languages Spoken at Home	
Total Limited-English Population (Persons 5 years and older who do not speak English "very well")	110
Spanish	87.3%
Korean	12.7%

California Hard-to-Count Characteristics	
Median CA-HTC index all census tracts	33
Estimated Total Population in Census Tracts with above median CA-HTC	265
Leading HTC characteristics in those areas: Vacant housing units; Non-family households; Moved recently	

Top 1 CA-HTC Census Tract in Place	
Census Tract 1.21:	
Total Population	4,483
CA-HTC Index	33.0
Leading Hard-to-Count Reasons: Vacant housing units Non-family households Moved recently	

Hard-to-Count Characteristics	
The California Hard-to-Count (CA-HTC) Index is based on multiple demographic, housing and socioeconomic variables correlated with an area being difficult to enumerate. Census tracts with higher indexes are likely to be places that will pose significant challenges to enumerate in 2020.	
Percent of Total Housing Units:	
That are vacant (includes seasonal)	16.4%
With 3 or more units in a multi-unit structure	8.1%
Percent of Occupied Housing Units (or Households):	
That are renter-occupied	39.7%
That are overcrowded	0.5%
Without broadband Internet	39.3%
With limited-English speaking ability	1.7%
That are non-family	43.2%
Receiving public assistance income	0.7%
Percent of population:	
Under 5 years old	3.7%
That is foreign-born	3.3%
Who moved from outside county in past year	6.5%
With income below 150 percent of poverty level	21.3%
Age 16 or older that are unemployed	4.6%
Age 25 or older who are not high school graduates	9.1%



For a detailed map of all census tracts, go to census.ca.gov/HTC-map

Data Source: U.S. Census Bureau, American Community Survey, 2015-2019 (5-year).

Geography Note: Census tracts do not cross county boundaries but a tract may be divided by city, district, and other boundaries. Also, the same tract number may be used in more than one county. "CDP" – A Census Designated Place is a unincorporated community.

To learn more about California's Census 2020 efforts, please visit census.ca.gov

Angels

California Hard-to-Count Index by Census Tract

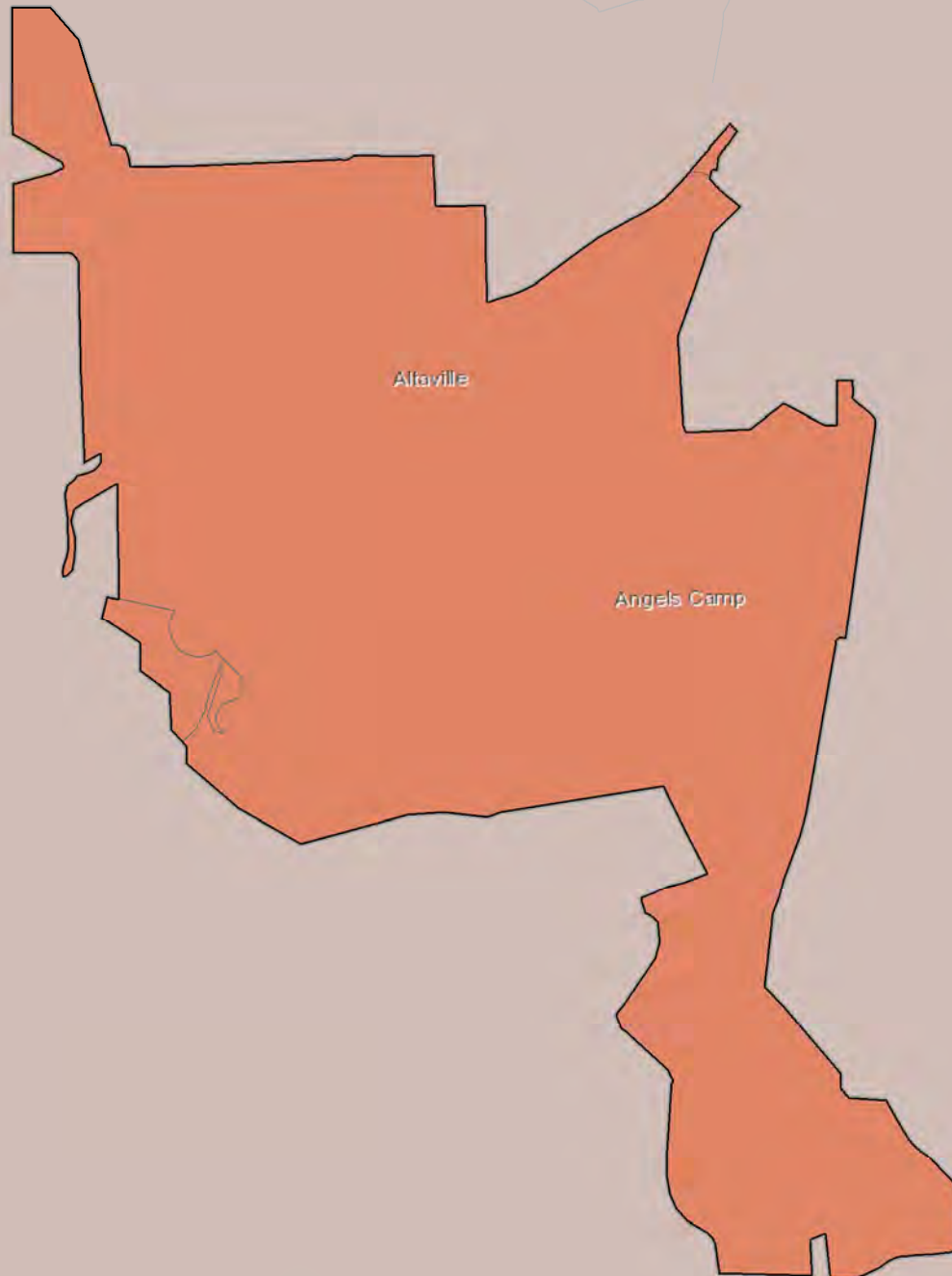

Census 2020 California Hard-to-Count Fact Sheet

Antioch - Contra Costa County

(CA Census 2020 Region 3)

Race and Hispanic Origin	
Total population	111,200
Hispanic or Latino of any race	33.2%
Hispanic Exclusive Race:	
White alone	27.8%
Black or African-American alone	21.1%
American Indian and Alaska Native alone	0.2%
Asian alone	11.4%
Native Hawaiian and Other Pacific Islander alone	0.7%
Some other race alone	0.3%
Two or more races	5.3%

Top 3 Languages Spoken at Home	
Total Limited-English Population (Persons 5 years and older who do not speak English "very well")	14,669
Spanish	64.5%
Tagalog (incl. Filipino)	10.3%
Other Indo-European languages	8.5%

Hard-to-Count Characteristics	
The California Hard-to-Count (CA-HTC) Index is based on multiple demographic, housing and socioeconomic variables correlated with an area being difficult to enumerate. Census tracts with higher indexes are likely to be places that will pose significant challenges to enumerate in 2020.	
Percent of Total Housing Units:	
That are vacant (includes seasonal)	3.8%
With 3 or more units in a multi-unit structure	17.0%
Percent of Occupied Housing Units (or Households):	
That are renter-occupied	39.7%
That are overcrowded	1.4%
Without broadband Internet	22.4%
With limited-English speaking ability	6.4%
That are non-family	23.6%
Receiving public assistance income	6.1%
Percent of population:	
Under 5 years old	6.2%
That is foreign-born	22.4%
Who moved from outside county in past year	5.5%
With income below 150 percent of poverty level	22.7%
Age 16 or older that are unemployed	8.4%
Age 25 or older who are not high school graduates	13.7%

California Hard-to-Count Characteristics	
Median CA-HTC index all census tracts	25
Estimated Total Population in Census Tracts with above median CA-HTC	55,651
Leading HTC characteristics in those areas: Unemployed; Households receiving public assistance; Below 150 percent of poverty level	

Top 5 CA-HTC Census Tracts in Place	
Census Tract 3072.02:	
Total Population	4,299
CA-HTC Index	94.0
Leading Hard-to-Count Reasons: Below 150 percent of poverty level Households receiving public assistance Unemployed	
Census Tract 3050:	
Total Population	6,561
CA-HTC Index	88.0
Leading Hard-to-Count Reasons: Unemployed Households receiving public assistance Renter-occupied units	
Census Tract 3072.05:	
Total Population	7,557
CA-HTC Index	66.0
Leading Hard-to-Count Reasons: Households receiving public assistance Unemployed Moved recently	
Census Tract 3072.01:	
Total Population	3,803
CA-HTC Index	56.0
Leading Hard-to-Count Reasons: Below 150 percent of poverty level Crowded units Non-high school graduates	
Census Tract 3131.02:	
Total Population	4,595
CA-HTC Index	54.0
Leading Hard-to-Count Reasons: Unemployed Moved recently Multi-unit structures	



For a detailed map of all census tracts, go to census.ca.gov/HTC-map

Data Source: U.S. Census Bureau, American Community Survey, 2015-2019 (5-year).

Geography Note: Census tracts do not cross county boundaries but a tract may be divided by city, district, and other boundaries. Also, the same tract number may be used in more than one county. "CDP" – A Census Designated Place is a unincorporated community.

To learn more about California's Census 2020 efforts, please visit census.ca.gov

Antioch

California Hard-to-Count Index by Census Tract

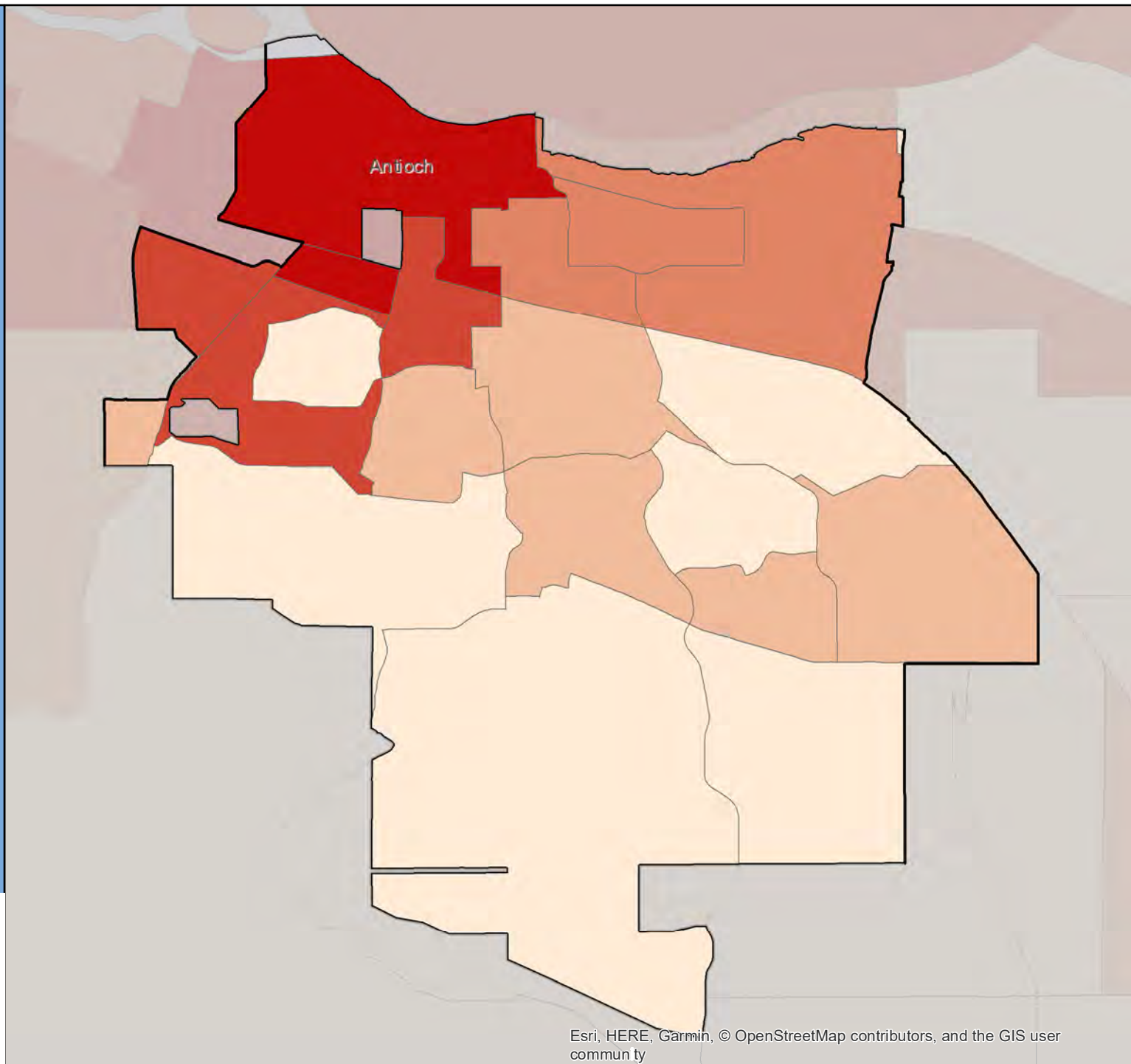

Census 2020 California Hard-to-Count Fact Sheet

Apple Valley - San Bernardino County

(CA Census 2020 Region 7)

Race and Hispanic Origin	
Total population	72,726
Hispanic or Latino of any race	38.1%
Hispanic Exclusive Race:	
White alone	47.7%
Black or African-American alone	8.4%
American Indian and Alaska Native alone	0.3%
Asian alone	2.3%
Native Hawaiian and Other Pacific Islander alone	0.1%
Some other race alone	0.0%
Two or more races	3.0%

Top 3 Languages Spoken at Home	
Total Limited-English Population (Persons 5 years and older who do not speak English "very well")	3,942
Spanish	76.4%
Other and unspecified languages	4.4%
Chinese (incl. Mandarin, Cantonese)	4.2%

Hard-to-Count Characteristics	
The California Hard-to-Count (CA-HTC) Index is based on multiple demographic, housing and socioeconomic variables correlated with an area being difficult to enumerate. Census tracts with higher indexes are likely to be places that will pose significant challenges to enumerate in 2020.	
Percent of Total Housing Units:	
That are vacant (includes seasonal)	8.5%
With 3 or more units in a multi-unit structure	13.3%
Percent of Occupied Housing Units (or Households):	
That are renter-occupied	34.5%
That are overcrowded	0.8%
Without broadband Internet	23.6%
With limited-English speaking ability	3.4%
That are non-family	23.8%
Receiving public assistance income	5.8%
Percent of population:	
Under 5 years old	7.9%
That is foreign-born	10.3%
Who moved from outside county in past year	2.6%
With income below 150 percent of poverty level	28.0%
Age 16 or older that are unemployed	10.5%
Age 25 or older who are not high school graduates	13.8%

California Hard-to-Count Characteristics	
Median CA-HTC index all census tracts	33
Estimated Total Population in Census Tracts with above median CA-HTC	28,183
Leading HTC characteristics in those areas: Unemployed; Households receiving public assistance; Children under 5	

Top 5 CA-HTC Census Tracts in Place	
Census Tract 121.04:	
Total Population	5,280
CA-HTC Index	65.0
Leading Hard-to-Count Reasons: Households without broadband subscription Vacant housing units Households receiving public assistance	
Census Tract 97.10:	
Total Population	7,740
CA-HTC Index	62.0
Leading Hard-to-Count Reasons: Households receiving public assistance Below 150 percent of poverty level Unemployed	
Census Tract 99.13:	
Total Population	5,926
CA-HTC Index	60.0
Leading Hard-to-Count Reasons: Unemployed Below 150 percent of poverty level Households receiving public assistance	
Census Tract 97.16:	
Total Population	7,658
CA-HTC Index	59.0
Leading Hard-to-Count Reasons: Households receiving public assistance Unemployed Children under 5	
Census Tract 100.12:	
Total Population	4,965
CA-HTC Index	49.0
Leading Hard-to-Count Reasons: Unemployed Households receiving public assistance Children under 5	



For a detailed map of all census tracts, go to census.ca.gov/HTC-map

Data Source: U.S. Census Bureau, American Community Survey, 2015-2019 (5-year).

Geography Note: Census tracts do not cross county boundaries but a tract may be divided by city, district, and other boundaries. Also, the same tract number may be used in more than one county. "CDP" – A Census Designated Place is a unincorporated community.

To learn more about California's Census 2020 efforts, please visit census.ca.gov

Apple Valley

California Hard-to-Count Index by Census Tract

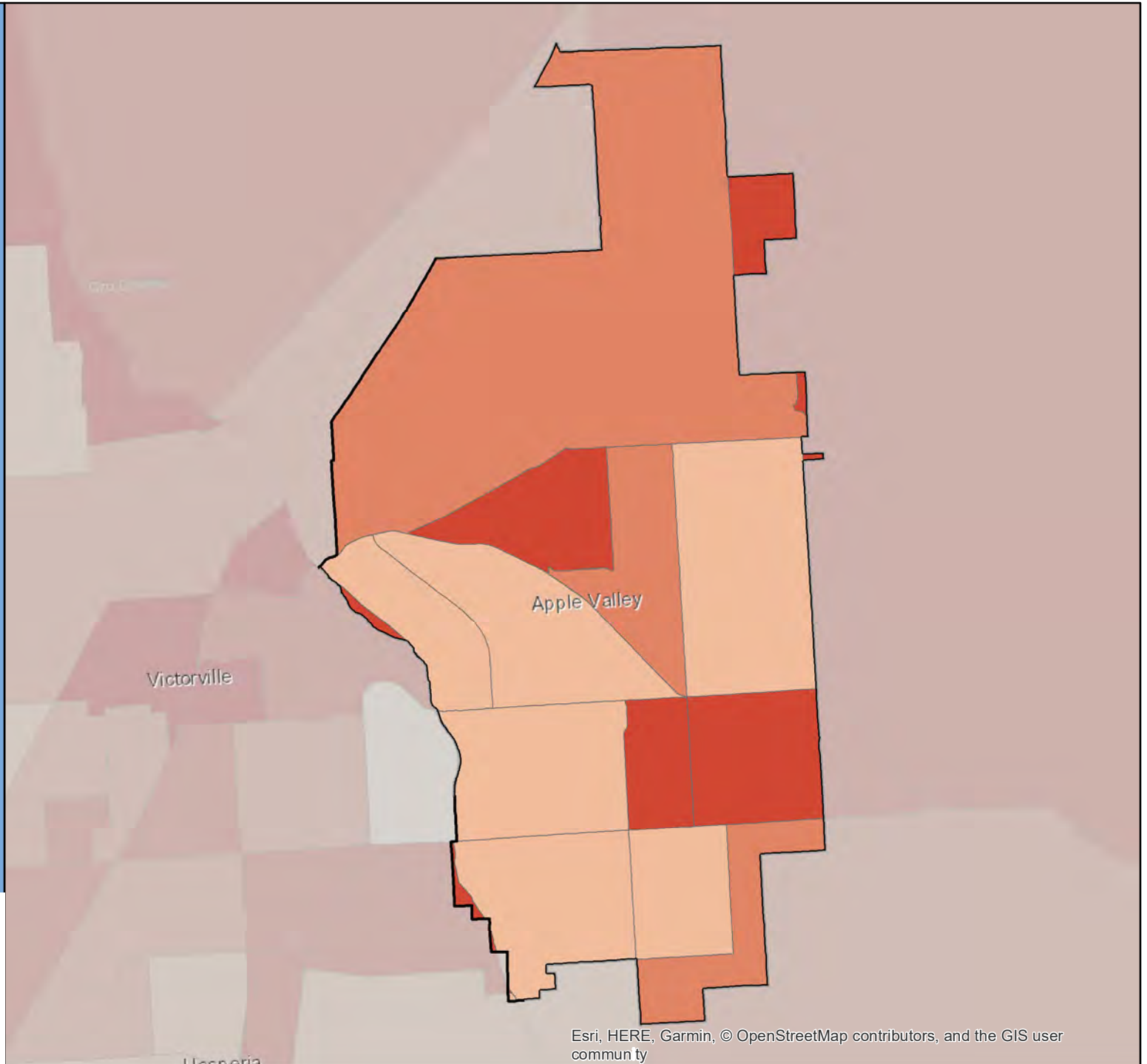
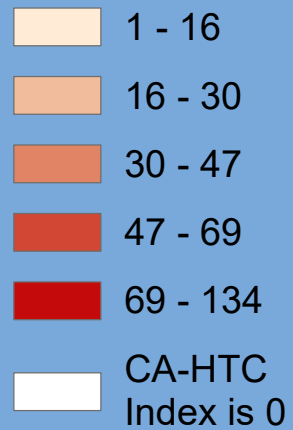

Census 2020 California Hard-to-Count Fact Sheet

Arcadia - Los Angeles County

(CA Census 2020 Region 8)

Race and Hispanic Origin	
Total population	58,152
Hispanic or Latino of any race	11.1%
Hispanic Exclusive Race:	
White alone	22.1%
Black or African-American alone	1.9%
American Indian and Alaska Native alone	0.1%
Asian alone	61.5%
Native Hawaiian and Other Pacific Islander alone	0.3%
Some other race alone	0.1%
Two or more races	2.9%

Top 3 Languages Spoken at Home	
Total Limited-English Population (Persons 5 years and older who do not speak English "very well")	16,716
Chinese (incl. Mandarin, Cantonese)	76.3%
Other Asian and Pacific Island languages	5.9%
Spanish	4.8%

Hard-to-Count Characteristics	
The California Hard-to-Count (CA-HTC) Index is based on multiple demographic, housing and socioeconomic variables correlated with an area being difficult to enumerate. Census tracts with higher indexes are likely to be places that will pose significant challenges to enumerate in 2020.	
Percent of Total Housing Units:	
That are vacant (includes seasonal)	8.7%
With 3 or more units in a multi-unit structure	29.3%
Percent of Occupied Housing Units (or Households):	
That are renter-occupied	40.5%
That are overcrowded	1.4%
Without broadband Internet	27.0%
With limited-English speaking ability	18.8%
That are non-family	20.1%
Receiving public assistance income	1.1%
Percent of population:	
Under 5 years old	5.0%
That is foreign-born	49.0%
Who moved from outside county in past year	3.9%
With income below 150 percent of poverty level	15.8%
Age 16 or older that are unemployed	4.7%
Age 25 or older who are not high school graduates	7.5%

California Hard-to-Count Characteristics	
Median CA-HTC index all census tracts	30
Estimated Total Population in Census Tracts with above median CA-HTC	34,560
Leading HTC characteristics in those areas: Foreign-born population; Limited English-speaking households; Vacant housing units	

Top 5 CA-HTC Census Tracts in Place	
Census Tract 4307.24:	
Total Population	4,723
CA-HTC Index	68.0
Leading Hard-to-Count Reasons: Vacant housing units Multi-unit structures Foreign-born population	
Census Tract 4308.01:	
Total Population	6,978
CA-HTC Index	56.0
Leading Hard-to-Count Reasons: Foreign-born population Limited English-speaking households Moved recently	
Census Tract 4319:	
Total Population	4,400
CA-HTC Index	46.0
Leading Hard-to-Count Reasons: Foreign-born population Limited English-speaking households Crowded units	
Census Tract 4307.23:	
Total Population	4,365
CA-HTC Index	43.0
Leading Hard-to-Count Reasons: Foreign-born population Vacant housing units Multi-unit structures	
Census Tract 4307.21:	
Total Population	3,963
CA-HTC Index	39.0
Leading Hard-to-Count Reasons: Foreign-born population Crowded units Limited English-speaking households	



For a detailed map of all census tracts, go to census.ca.gov/HTC-map

Data Source: U.S. Census Bureau, American Community Survey, 2015-2019 (5-year).

Geography Note: Census tracts do not cross county boundaries but a tract may be divided by city, district, and other boundaries. Also, the same tract number may be used in more than one county. "CDP" – A Census Designated Place is a unincorporated community.

To learn more about California's Census 2020 efforts, please visit census.ca.gov

Arcadia

California Hard-to-Count Index by Census Tract

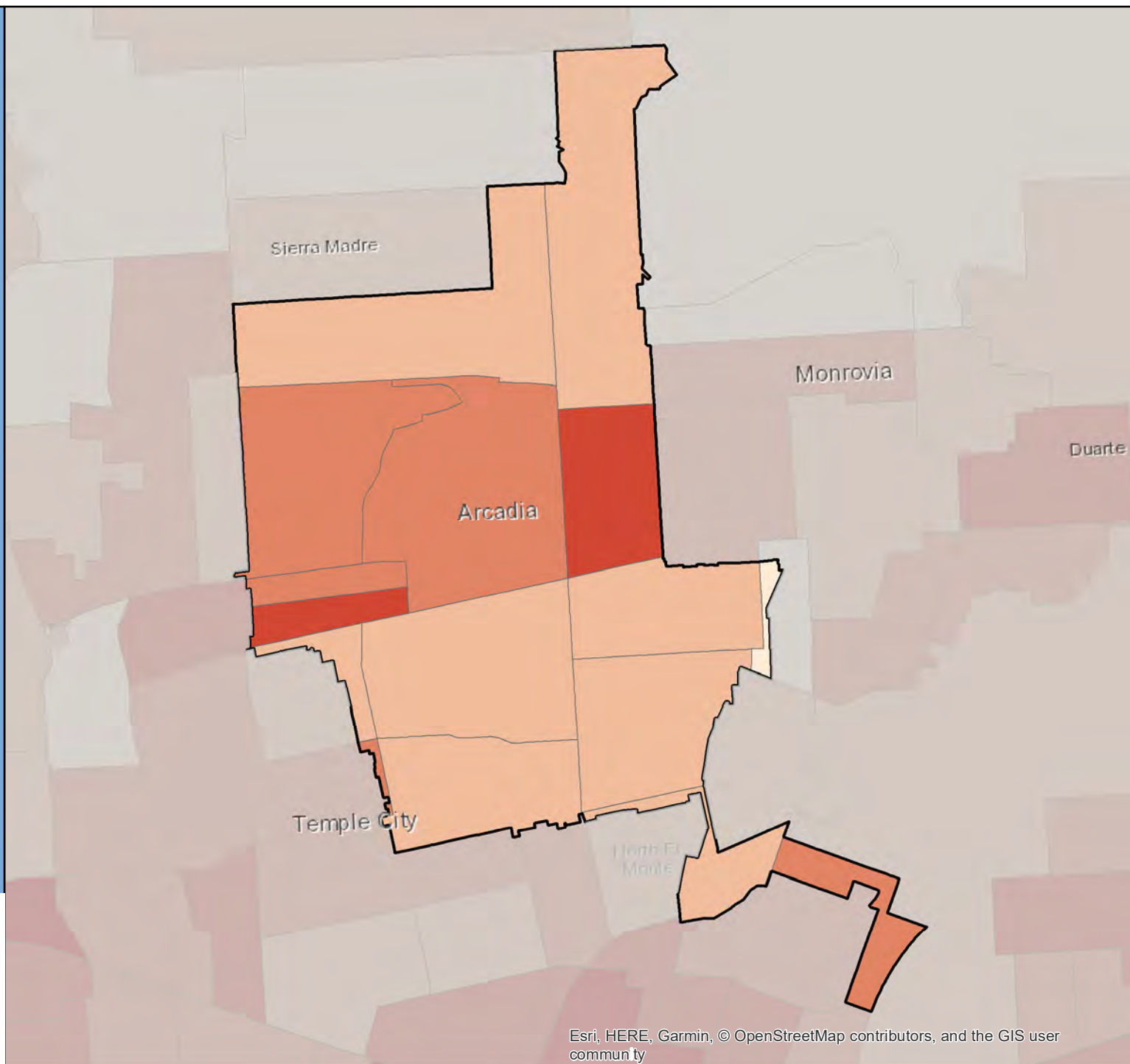

Census 2020 California Hard-to-Count Fact Sheet

Arcata - Humboldt County

(CA Census 2020 Region 2)

Race and Hispanic Origin	
Total population	18,178
Hispanic or Latino of any race	16.8%
Hispanic Exclusive Race:	
White alone	68.7%
Black or African-American alone	2.1%
American Indian and Alaska Native alone	1.5%
Asian alone	3.9%
Native Hawaiian and Other Pacific Islander alone	1.2%
Some other race alone	0.2%
Two or more races	5.5%

Top 3 Languages Spoken at Home	
Total Limited-English Population (Persons 5 years and older who do not speak English "very well")	704
Spanish	65.8%
Other Asian and Pacific Island languages	23.2%
Russian, Polish, or other Slavic languages	4.5%

Hard-to-Count Characteristics	
The California Hard-to-Count (CA-HTC) Index is based on multiple demographic, housing and socioeconomic variables correlated with an area being difficult to enumerate. Census tracts with higher indexes are likely to be places that will pose significant challenges to enumerate in 2020.	
Percent of Total Housing Units:	
That are vacant (includes seasonal)	9.7%
With 3 or more units in a multi-unit structure	38.8%
Percent of Occupied Housing Units (or Households):	
That are renter-occupied	63.8%
That are overcrowded	2.5%
Without broadband Internet	22.5%
With limited-English speaking ability	1.7%
That are non-family	65.4%
Receiving public assistance income	2.9%
Percent of population:	
Under 5 years old	2.0%
That is foreign-born	6.0%
Who moved from outside county in past year	16.9%
With income below 150 percent of poverty level	48.1%
Age 16 or older that are unemployed	11.7%
Age 25 or older who are not high school graduates	7.8%

California Hard-to-Count Characteristics	
Median CA-HTC index all census tracts	48
Estimated Total Population in Census Tracts with above median CA-HTC	6,479
Leading HTC characteristics in those areas: Non-family households; Moved recently; Unemployed	

Top 5 CA-HTC Census Tracts in Place	
Census Tract 10:	
Total Population	6,338
CA-HTC Index	76.0
Leading Hard-to-Count Reasons: Non-family households Unemployed Moved recently	
Census Tract 12:	
Total Population	4,675
CA-HTC Index	63.0
Leading Hard-to-Count Reasons: Moved recently Non-family households Unemployed	
Census Tract 13:	
Total Population	1,320
CA-HTC Index	48.0
Leading Hard-to-Count Reasons: Households without broadband subscription Vacant housing units Non-family households	
Census Tract 11.01:	
Total Population	6,841
CA-HTC Index	39.0
Leading Hard-to-Count Reasons: Non-family households Below 150 percent of poverty level Moved recently	
Census Tract 9:	
Total Population	5,229
CA-HTC Index	27.0
Leading Hard-to-Count Reasons: Households without broadband subscription Vacant housing units Non-family households	



For a detailed map of all census tracts, go to census.ca.gov/HTC-map

Data Source: U.S. Census Bureau, American Community Survey, 2015-2019 (5-year).

Geography Note: Census tracts do not cross county boundaries but a tract may be divided by city, district, and other boundaries. Also, the same tract number may be used in more than one county. "CDP" – A Census Designated Place is a unincorporated community.

To learn more about California's Census 2020 efforts, please visit census.ca.gov

Arcata

California Hard-to-Count Index by Census Tract

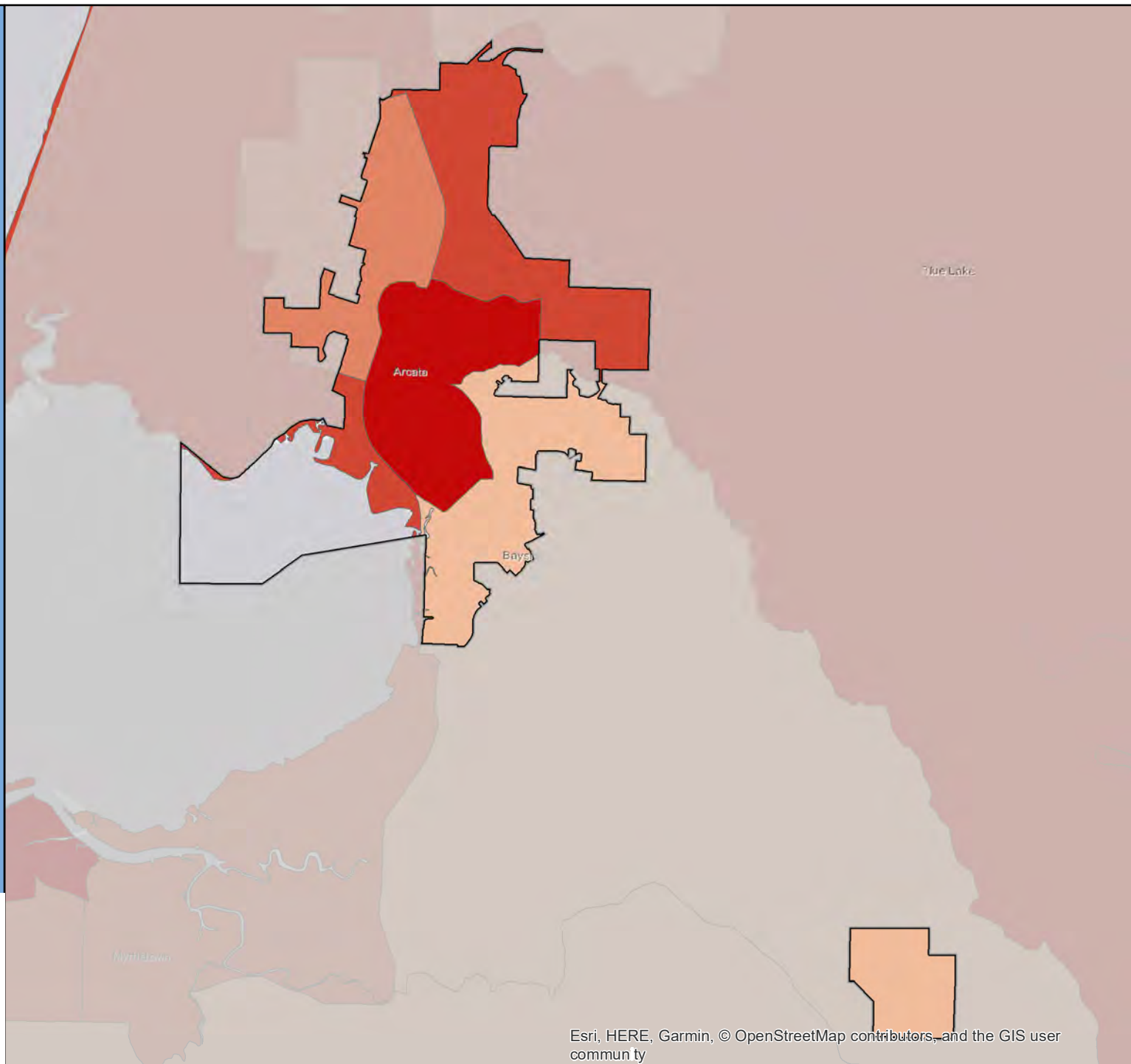

Census 2020 California Hard-to-Count Fact Sheet

Arroyo Grande - San Luis Obispo County

(CA Census 2020 Region 5)

Race and Hispanic Origin	
Total population	18,033
Hispanic or Latino of any race	14.2%
Hispanic Exclusive Race:	
White alone	76.5%
Black or African-American alone	1.0%
American Indian and Alaska Native alone	0.8%
Asian alone	4.2%
Native Hawaiian and Other Pacific Islander alone	0.4%
Some other race alone	0.1%
Two or more races	2.8%

Top 3 Languages Spoken at Home	
Total Limited-English Population (Persons 5 years and older who do not speak English "very well")	684
Spanish	54.7%
Russian, Polish, or other Slavic languages	14.3%
Arabic	9.1%

Hard-to-Count Characteristics	
The California Hard-to-Count (CA-HTC) Index is based on multiple demographic, housing and socioeconomic variables correlated with an area being difficult to enumerate. Census tracts with higher indexes are likely to be places that will pose significant challenges to enumerate in 2020.	
Percent of Total Housing Units:	
That are vacant (includes seasonal)	9.2%
With 3 or more units in a multi-unit structure	12.9%
Percent of Occupied Housing Units (or Households):	
That are renter-occupied	32.5%
That are overcrowded	0.6%
Without broadband Internet	21.9%
With limited-English speaking ability	1.4%
That are non-family	32.3%
Receiving public assistance income	1.9%
Percent of population:	
Under 5 years old	4.9%
That is foreign-born	8.3%
Who moved from outside county in past year	5.3%
With income below 150 percent of poverty level	12.1%
Age 16 or older that are unemployed	2.1%
Age 25 or older who are not high school graduates	5.7%

California Hard-to-Count Characteristics	
Median CA-HTC index all census tracts	19
Estimated Total Population in Census Tracts with above median CA-HTC	8,514
Leading HTC characteristics in those areas: Non-family households; Moved recently; Vacant housing units	

Top 4 CA-HTC Census Tracts in Place	
Census Tract 120:	
Total Population	7,700
CA-HTC Index	33.0
Leading Hard-to-Count Reasons: Children under 5 Non-family households Moved recently	
Census Tract 119.02:	
Total Population	8,589
CA-HTC Index	21.0
Leading Hard-to-Count Reasons: Vacant housing units Non-family households Moved recently	
Census Tract 119.01:	
Total Population	3,270
CA-HTC Index	17.0
Leading Hard-to-Count Reasons: Households without broadband subscription Vacant housing units Non-family households	
Census Tract 118:	
Total Population	7,469
CA-HTC Index	9.0
Leading Hard-to-Count Reasons: Vacant housing units Moved recently Households without broadband subscription	



For a detailed map of all census tracts, go to census.ca.gov/HTC-map

Data Source: U.S. Census Bureau, American Community Survey, 2015-2019 (5-year).

Geography Note: Census tracts do not cross county boundaries but a tract may be divided by city, district, and other boundaries. Also, the same tract number may be used in more than one county. "CDP" – A Census Designated Place is a unincorporated community.

To learn more about California's Census 2020 efforts, please visit census.ca.gov

Arroyo Grande

California Hard-to-Count Index by Census Tract

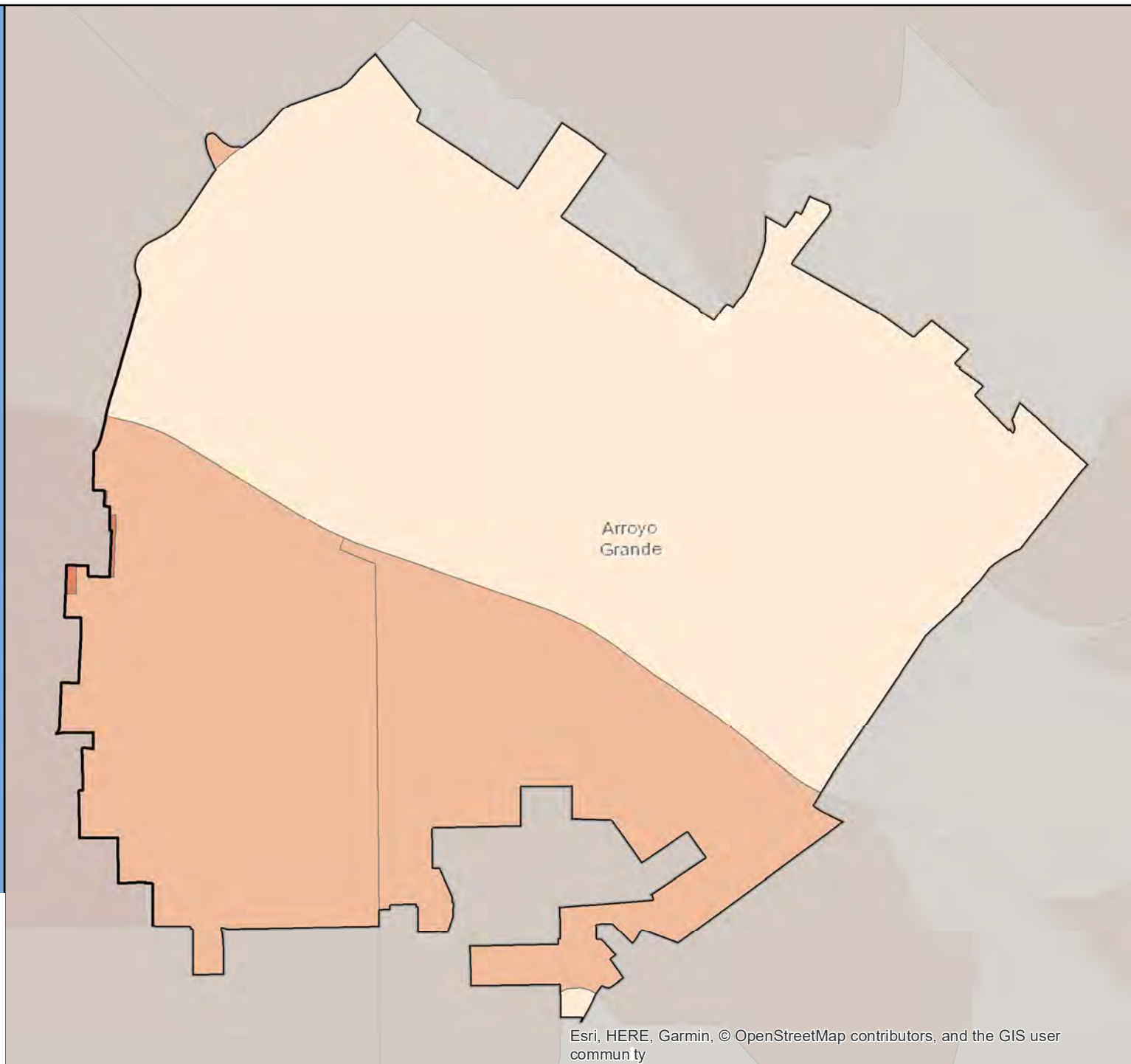

Esri, HERE, Garmin, © OpenStreetMap contributors, and the GIS user community

Census 2020 California Hard-to-Count Fact Sheet

Artesia - Los Angeles County

(CA Census 2020 Region 8)

Race and Hispanic Origin	
Total population	16,758
Hispanic or Latino of any race	39.9%
Hispanic Exclusive Race:	
White alone	15.2%
Black or African-American alone	5.1%
American Indian and Alaska Native alone	0.3%
Asian alone	36.0%
Native Hawaiian and Other Pacific Islander alone	0.3%
Some other race alone	0.4%
Two or more races	2.7%

Top 3 Languages Spoken at Home	
Total Limited-English Population (Persons 5 years and older who do not speak English "very well")	4,108
Spanish	47.4%
Other Indo-European languages	16.8%
Tagalog (incl. Filipino)	13.2%

Hard-to-Count Characteristics	
The California Hard-to-Count (CA-HTC) Index is based on multiple demographic, housing and socioeconomic variables correlated with an area being difficult to enumerate. Census tracts with higher indexes are likely to be places that will pose significant challenges to enumerate in 2020.	
Percent of Total Housing Units:	
That are vacant (includes seasonal)	4.9%
With 3 or more units in a multi-unit structure	18.7%
Percent of Occupied Housing Units (or Households):	
That are renter-occupied	51.7%
That are overcrowded	3.2%
Without broadband Internet	32.9%
With limited-English speaking ability	8.5%
That are non-family	17.2%
Receiving public assistance income	3.2%
Percent of population:	
Under 5 years old	4.9%
That is foreign-born	46.9%
Who moved from outside county in past year	2.0%
With income below 150 percent of poverty level	17.1%
Age 16 or older that are unemployed	5.4%
Age 25 or older who are not high school graduates	20.5%

California Hard-to-Count Characteristics	
Median CA-HTC index all census tracts	27.5
Estimated Total Population in Census Tracts with above median CA-HTC	16,739
Leading HTC characteristics in those areas: Foreign-born population; Crowded units; Households receiving public assistance	

Top 5 CA-HTC Census Tracts in Place	
Census Tract 5548.01:	
Total Population	2,744
CA-HTC Index	39.0
Leading Hard-to-Count Reasons: Foreign-born population Non-high school graduates Limited English-speaking households	
Census Tract 5548.02:	
Total Population	6,378
CA-HTC Index	37.0
Leading Hard-to-Count Reasons: Foreign-born population Vacant housing units Unemployed	
Census Tract 5549:	
Total Population	7,636
CA-HTC Index	30.0
Leading Hard-to-Count Reasons: Foreign-born population Crowded units Households receiving public assistance	
Census Tract 5545.16:	
Total Population	3,885
CA-HTC Index	25.0
Leading Hard-to-Count Reasons: Unemployed Foreign-born population Limited English-speaking households	
Census Tract 5545.15:	
Total Population	3,793
CA-HTC Index	18.0
Leading Hard-to-Count Reasons: Foreign-born population Moved recently Vacant housing units	



For a detailed map of all census tracts, go to census.ca.gov/HTC-map

Data Source: U.S. Census Bureau, American Community Survey, 2015-2019 (5-year).

Geography Note: Census tracts do not cross county boundaries but a tract may be divided by city, district, and other boundaries. Also, the same tract number may be used in more than one county. "CDP" – A Census Designated Place is a unincorporated community.

To learn more about California's Census 2020 efforts, please visit census.ca.gov

Artesia

California Hard-to-Count Index by Census Tract

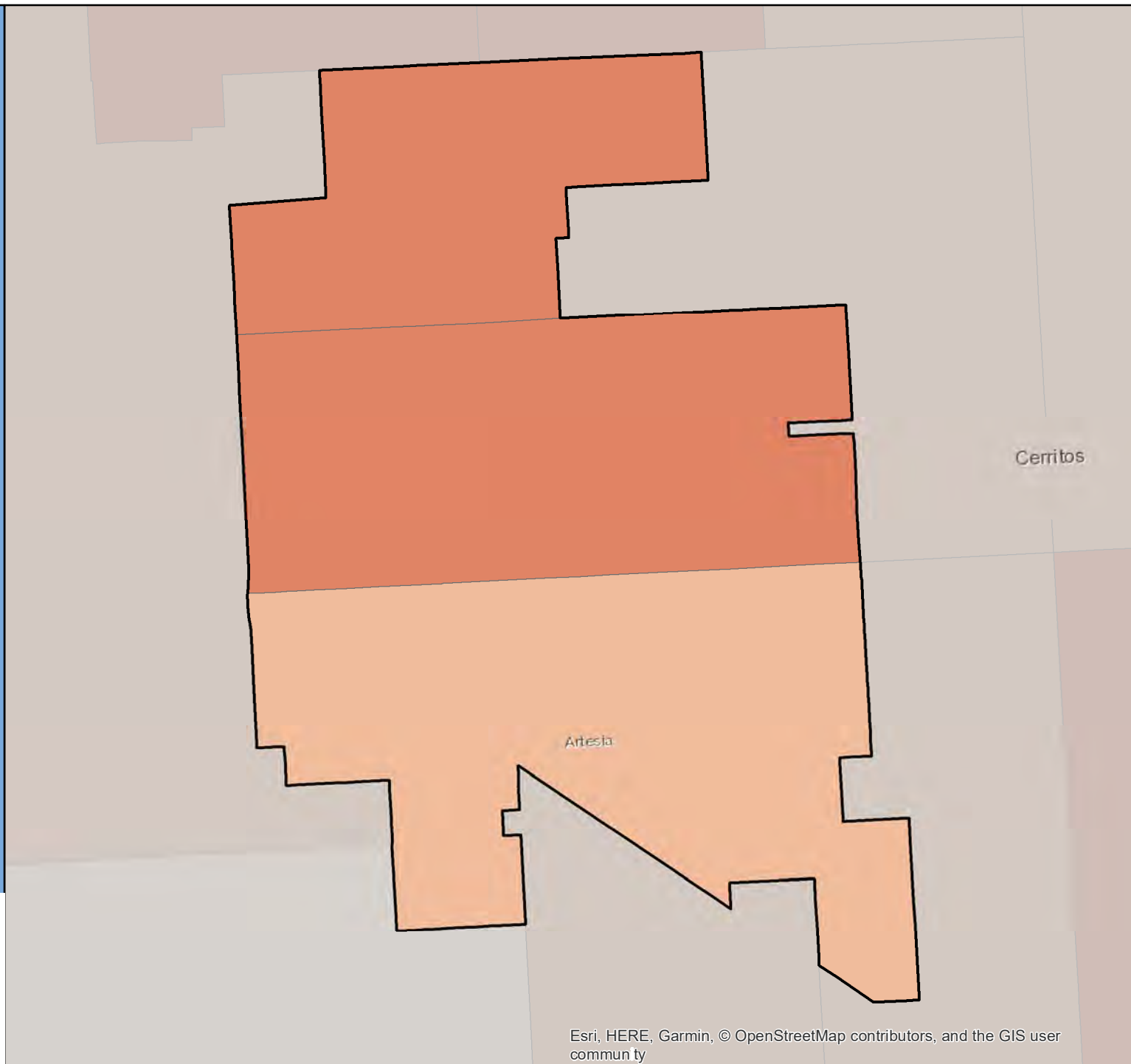

Census 2020 California Hard-to-Count Fact Sheet

Arvin - Kern County

(CA Census 2020 Region 6)

Race and Hispanic Origin	
Total population	21,249
Hispanic or Latino of any race	94.4%
Hispanic Exclusive Race:	
White alone	4.3%
Black or African-American alone	0.4%
American Indian and Alaska Native alone	0.0%
Asian alone	0.7%
Native Hawaiian and Other Pacific Islander alone	0.0%
Some other race alone	0.0%
Two or more races	0.1%

Top 3 Languages Spoken at Home	
Total Limited-English Population (Persons 5 years and older who do not speak English "very well")	7,987
Spanish	98.0%
Arabic	1.1%
Tagalog (incl. Filipino)	0.9%

Hard-to-Count Characteristics	
The California Hard-to-Count (CA-HTC) Index is based on multiple demographic, housing and socioeconomic variables correlated with an area being difficult to enumerate. Census tracts with higher indexes are likely to be places that will pose significant challenges to enumerate in 2020.	
Percent of Total Housing Units:	
That are vacant (includes seasonal)	5.2%
With 3 or more units in a multi-unit structure	12.2%
Percent of Occupied Housing Units (or Households):	
That are renter-occupied	51.1%
That are overcrowded	5.3%
Without broadband Internet	53.0%
With limited-English speaking ability	32.4%
That are non-family	8.4%
Receiving public assistance income	3.7%
Percent of population:	
Under 5 years old	12.7%
That is foreign-born	38.1%
Who moved from outside county in past year	2.0%
With income below 150 percent of poverty level	49.1%
Age 16 or older that are unemployed	9.5%
Age 25 or older who are not high school graduates	63.0%

California Hard-to-Count Characteristics	
Median CA-HTC index all census tracts	79
Estimated Total Population in Census Tracts with above median CA-HTC	5,304
Leading HTC characteristics in those areas: Non-high school graduates; Limited English-speaking households; Below 150 percent of poverty level	

Top 5 CA-HTC Census Tracts in Place	
Census Tract 63.03:	
Total Population	5,922
CA-HTC Index	99.0
Leading Hard-to-Count Reasons: Non-high school graduates Below 150 percent of poverty level Limited English-speaking households	
Census Tract 63.04:	
Total Population	4,395
CA-HTC Index	91.0
Leading Hard-to-Count Reasons: Non-high school graduates Below 150 percent of poverty level Limited English-speaking households	
Census Tract 63.01:	
Total Population	4,074
CA-HTC Index	79.0
Leading Hard-to-Count Reasons: Non-high school graduates Limited English-speaking households Households without broadband subscription	
Census Tract 60.07:	
Total Population	6,245
CA-HTC Index	60.0
Leading Hard-to-Count Reasons: Vacant housing units Moved recently Households without broadband subscription	
Census Tract 62.02:	
Total Population	8,427
CA-HTC Index	60.0
Leading Hard-to-Count Reasons: Non-high school graduates Children under 5 Households without broadband subscription	



For a detailed map of all census tracts, go to census.ca.gov/HTC-map

Data Source: U.S. Census Bureau, American Community Survey, 2015-2019 (5-year).

Geography Note: Census tracts do not cross county boundaries but a tract may be divided by city, district, and other boundaries. Also, the same tract number may be used in more than one county. "CDP" – A Census Designated Place is a unincorporated community.

To learn more about California's Census 2020 efforts, please visit census.ca.gov

Arvin

California Hard-to-Count Index by Census Tract



Census 2020 California Hard-to-Count Fact Sheet

Atascadero - San Luis Obispo County

(CA Census 2020 Region 5)

Race and Hispanic Origin	
Total population	30,130
Hispanic or Latino of any race	18.4%
Hispanic Exclusive Race:	
White alone	75.5%
Black or African-American alone	0.8%
American Indian and Alaska Native alone	0.3%
Asian alone	1.7%
Native Hawaiian and Other Pacific Islander alone	0.0%
Some other race alone	0.2%
Two or more races	3.1%

Top 3 Languages Spoken at Home	
Total Limited-English Population (Persons 5 years and older who do not speak English "very well")	909
Spanish	65.9%
Other Indo-European languages	9.1%
Arabic	6.8%

Hard-to-Count Characteristics	
The California Hard-to-Count (CA-HTC) Index is based on multiple demographic, housing and socioeconomic variables correlated with an area being difficult to enumerate. Census tracts with higher indexes are likely to be places that will pose significant challenges to enumerate in 2020.	
Percent of Total Housing Units:	
That are vacant (includes seasonal)	3.4%
With 3 or more units in a multi-unit structure	18.4%
Percent of Occupied Housing Units (or Households):	
That are renter-occupied	37.5%
That are overcrowded	0.4%
Without broadband Internet	26.1%
With limited-English speaking ability	1.3%
That are non-family	32.0%
Receiving public assistance income	1.8%
Percent of population:	
Under 5 years old	7.2%
That is foreign-born	7.0%
Who moved from outside county in past year	3.8%
With income below 150 percent of poverty level	13.3%
Age 16 or older that are unemployed	3.1%
Age 25 or older who are not high school graduates	5.0%

California Hard-to-Count Characteristics	
Median CA-HTC index all census tracts	17
Estimated Total Population in Census Tracts with above median CA-HTC	6,903
Leading HTC characteristics in those areas: Multi-unit structures; Children under 5; Non-family households	

Top 5 CA-HTC Census Tracts in Place	
Census Tract 128:	
Total Population	234
CA-HTC Index	87.0
Leading Hard-to-Count Reasons: Households without broadband subscription Multi-unit structures Renter-occupied units	
Census Tract 125.03:	
Total Population	6,689
CA-HTC Index	25.0
Leading Hard-to-Count Reasons: Children under 5 Multi-unit structures Non-family households	
Census Tract 127.02:	
Total Population	6,793
CA-HTC Index	20.0
Leading Hard-to-Count Reasons: Households without broadband subscription Vacant housing units Children under 5	
Census Tract 129:	
Total Population	4,880
CA-HTC Index	19.0
Leading Hard-to-Count Reasons: Vacant housing units Households without broadband subscription Households receiving public assistance	
Census Tract 125.02:	
Total Population	5,572
CA-HTC Index	15.0
Leading Hard-to-Count Reasons: Children under 5 Non-family households Renter-occupied units	



For a detailed map of all census tracts, go to census.ca.gov/HTC-map

Data Source: U.S. Census Bureau, American Community Survey, 2015-2019 (5-year).

Geography Note: Census tracts do not cross county boundaries but a tract may be divided by city, district, and other boundaries. Also, the same tract number may be used in more than one county. "CDP" – A Census Designated Place is a unincorporated community.

To learn more about California's Census 2020 efforts, please visit census.ca.gov

Atascadero

California Hard-to-Count Index by Census Tract

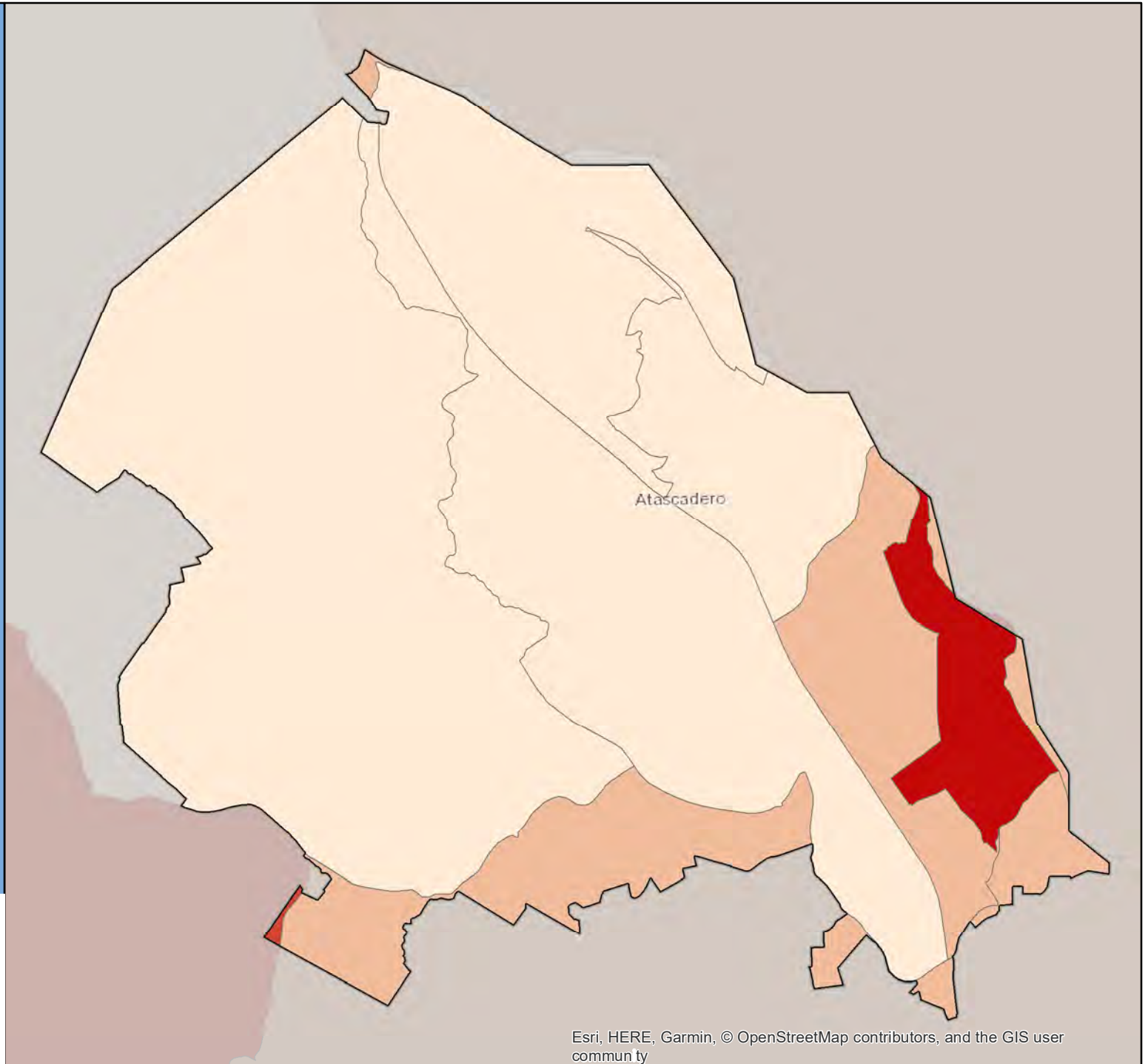
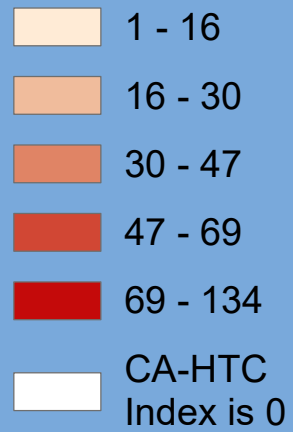

Esri, HERE, Garmin, © OpenStreetMap contributors, and the GIS user community

Census 2020 California Hard-to-Count Fact Sheet

Atherton - San Mateo County

(CA Census 2020 Region 3)

Race and Hispanic Origin	
Total population	7,168
Hispanic or Latino of any race	4.4%
Hispanic Exclusive Race:	
White alone	69.3%
Black or African-American alone	0.8%
American Indian and Alaska Native alone	0.0%
Asian alone	20.7%
Native Hawaiian and Other Pacific Islander alone	0.3%
Some other race alone	0.1%
Two or more races	4.4%

Top 3 Languages Spoken at Home	
Total Limited-English Population (Persons 5 years and older who do not speak English "very well")	238
Chinese (incl. Mandarin, Cantonese)	55.5%
Spanish	10.1%
Other Indo-European languages	8.8%

Hard-to-Count Characteristics	
The California Hard-to-Count (CA-HTC) Index is based on multiple demographic, housing and socioeconomic variables correlated with an area being difficult to enumerate. Census tracts with higher indexes are likely to be places that will pose significant challenges to enumerate in 2020.	
Percent of Total Housing Units:	
That are vacant (includes seasonal)	10.4%
With 3 or more units in a multi-unit structure	0.0%
Percent of Occupied Housing Units (or Households):	
That are renter-occupied	6.8%
That are overcrowded	0.8%
Without broadband Internet	12.9%
With limited-English speaking ability	1.2%
That are non-family	17.5%
Receiving public assistance income	0.5%
Percent of population:	
Under 5 years old	4.0%
That is foreign-born	21.6%
Who moved from outside county in past year	10.3%
With income below 150 percent of poverty level	6.2%
Age 16 or older that are unemployed	4.8%
Age 25 or older who are not high school graduates	1.7%

California Hard-to-Count Characteristics	
Median CA-HTC index all census tracts	18.5
Estimated Total Population in Census Tracts with above median CA-HTC	4,545
Leading HTC characteristics in those areas: Moved recently; Households without broadband subscription; Vacant housing units	

Top 5 CA-HTC Census Tracts in Place	
Census Tract 6106.01:	
Total Population	5,432
CA-HTC Index	90.0
Leading Hard-to-Count Reasons: Crowded units Children under 5 Foreign-born population	
Census Tract 6126:	
Total Population	4,538
CA-HTC Index	57.0
Leading Hard-to-Count Reasons: Moved recently Children under 5 Non-family households	
Census Tract 6107:	
Total Population	5,801
CA-HTC Index	52.0
Leading Hard-to-Count Reasons: Moved recently Foreign-born population Households without broadband subscription	
Census Tract 6125:	
Total Population	4,470
CA-HTC Index	49.0
Leading Hard-to-Count Reasons: Moved recently Vacant housing units Children under 5	
Census Tract 6106.02:	
Total Population	3,695
CA-HTC Index	49.0
Leading Hard-to-Count Reasons: Crowded units Foreign-born population Households receiving public assistance	



For a detailed map of all census tracts, go to census.ca.gov/HTC-map

Data Source: U.S. Census Bureau, American Community Survey, 2015-2019 (5-year).

Geography Note: Census tracts do not cross county boundaries but a tract may be divided by city, district, and other boundaries. Also, the same tract number may be used in more than one county. "CDP" – A Census Designated Place is a unincorporated community.

To learn more about California's Census 2020 efforts, please visit census.ca.gov

Atherton

California Hard-to-Count Index by Census Tract

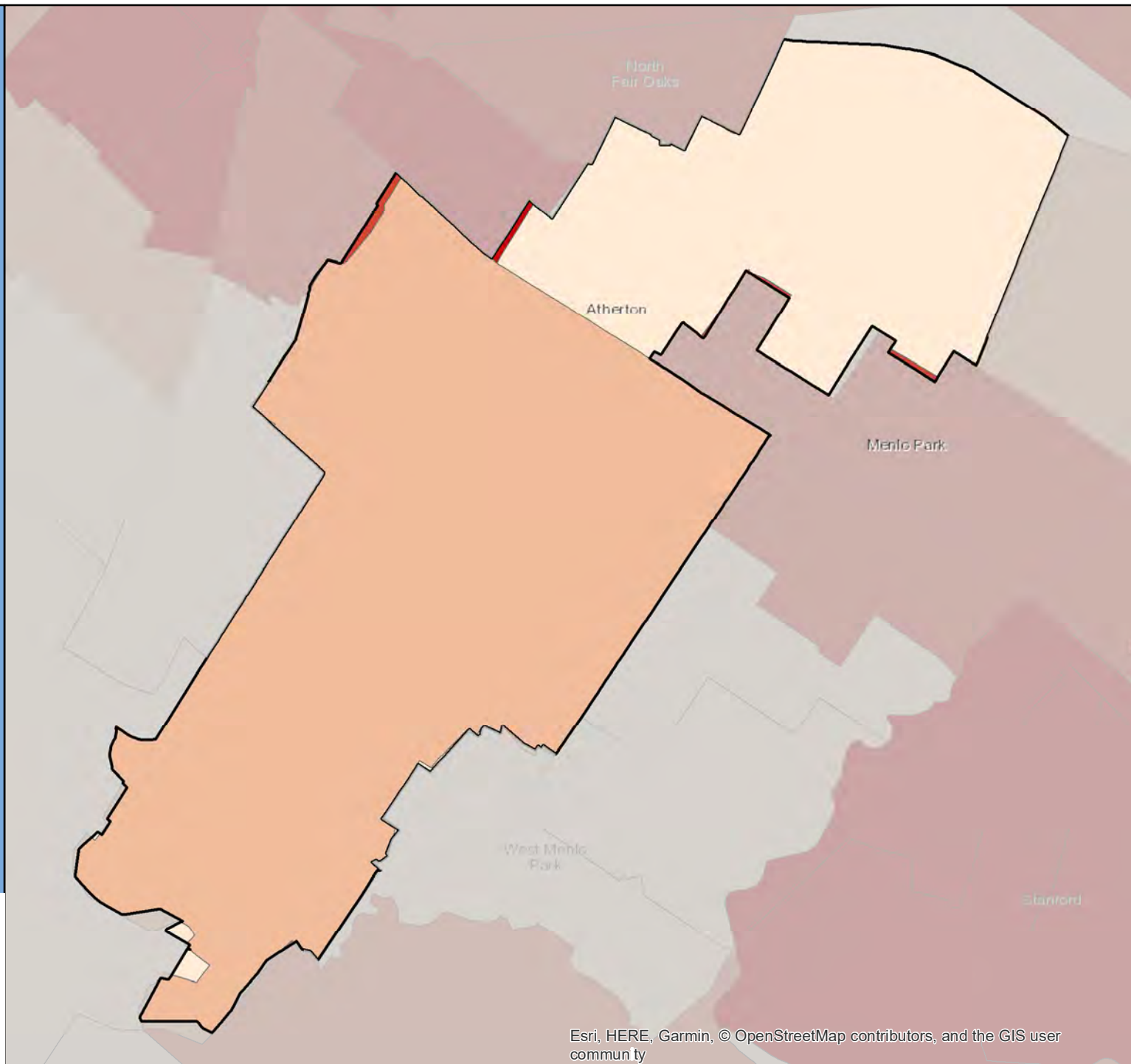

Census 2020 California Hard-to-Count Fact Sheet

Atwater - Merced County

(CA Census 2020 Region 4)

Race and Hispanic Origin	
Total population	29,296
Hispanic or Latino of any race	56.5%
Hispanic Exclusive Race:	
White alone	32.5%
Black or African-American alone	3.8%
American Indian and Alaska Native alone	0.3%
Asian alone	4.5%
Native Hawaiian and Other Pacific Islander alone	0.1%
Some other race alone	0.0%
Two or more races	2.1%

Top 3 Languages Spoken at Home	
Total Limited-English Population (Persons 5 years and older who do not speak English "very well")	4,432
Spanish	86.9%
Other Indo-European languages	3.7%
Other Asian and Pacific Island languages	3.0%

Hard-to-Count Characteristics	
The California Hard-to-Count (CA-HTC) Index is based on multiple demographic, housing and socioeconomic variables correlated with an area being difficult to enumerate. Census tracts with higher indexes are likely to be places that will pose significant challenges to enumerate in 2020.	
Percent of Total Housing Units:	
That are vacant (includes seasonal)	4.3%
With 3 or more units in a multi-unit structure	14.5%
Percent of Occupied Housing Units (or Households):	
That are renter-occupied	47.4%
That are overcrowded	1.7%
Without broadband Internet	33.2%
With limited-English speaking ability	9.3%
That are non-family	22.7%
Receiving public assistance income	7.1%
Percent of population:	
Under 5 years old	8.1%
That is foreign-born	22.3%
Who moved from outside county in past year	4.0%
With income below 150 percent of poverty level	32.2%
Age 16 or older that are unemployed	11.2%
Age 25 or older who are not high school graduates	26.8%

California Hard-to-Count Characteristics	
Median CA-HTC index all census tracts	47
Estimated Total Population in Census Tracts with above median CA-HTC	14,492
Leading HTC characteristics in those areas: Households receiving public assistance; Unemployed; Children under 5	

Top 5 CA-HTC Census Tracts in Place	
Census Tract 6.01:	
Total Population	4,719
CA-HTC Index	69.0
Leading Hard-to-Count Reasons: Unemployed Children under 5 Households receiving public assistance	
Census Tract 7.01:	
Total Population	3,226
CA-HTC Index	66.0
Leading Hard-to-Count Reasons: Households receiving public assistance Unemployed Children under 5	
Census Tract 5.03:	
Total Population	3,231
CA-HTC Index	64.0
Leading Hard-to-Count Reasons: Households without broadband subscription Moved recently Households receiving public assistance	
Census Tract 6.02:	
Total Population	4,192
CA-HTC Index	59.0
Leading Hard-to-Count Reasons: Households receiving public assistance Unemployed Moved recently	
Census Tract 6.03:	
Total Population	5,882
CA-HTC Index	47.0
Leading Hard-to-Count Reasons: Unemployed Households receiving public assistance Children under 5	



For a detailed map of all census tracts, go to census.ca.gov/HTC-map

Data Source: U.S. Census Bureau, American Community Survey, 2015-2019 (5-year).

Geography Note: Census tracts do not cross county boundaries but a tract may be divided by city, district, and other boundaries. Also, the same tract number may be used in more than one county. "CDP" – A Census Designated Place is a unincorporated community.

To learn more about California's Census 2020 efforts, please visit census.ca.gov

Atwater

California Hard-to-Count Index by Census Tract

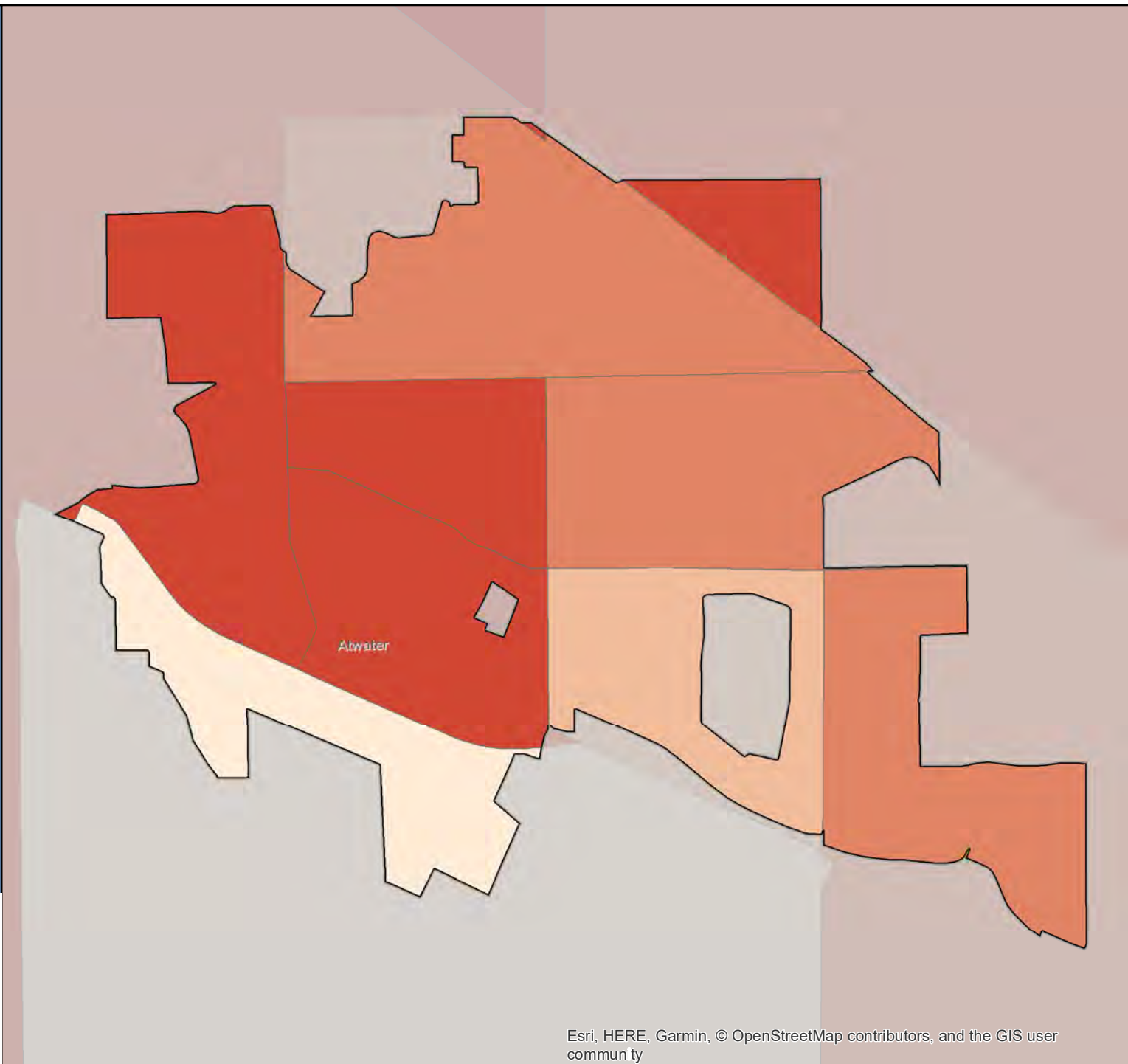
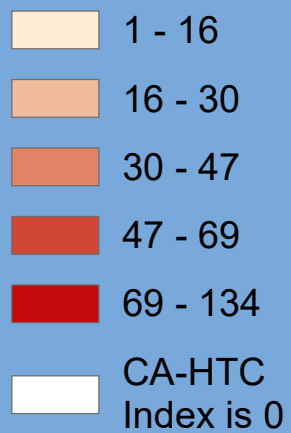

Census 2020 California Hard-to-Count Fact Sheet

Auburn - Placer County

(CA Census 2020 Region 1)

Race and Hispanic Origin	
Total population	14,011
Hispanic or Latino of any race	10.3%
Hispanic Exclusive Race:	
White alone	83.4%
Black or African-American alone	0.4%
American Indian and Alaska Native alone	0.3%
Asian alone	1.4%
Native Hawaiian and Other Pacific Islander alone	0.4%
Some other race alone	0.4%
Two or more races	3.4%

Top 3 Languages Spoken at Home	
Total Limited-English Population (Persons 5 years and older who do not speak English "very well")	513
Spanish	67.1%
Other Indo-European languages	10.5%
Tagalog (incl. Filipino)	6.6%

Hard-to-Count Characteristics	
The California Hard-to-Count (CA-HTC) Index is based on multiple demographic, housing and socioeconomic variables correlated with an area being difficult to enumerate. Census tracts with higher indexes are likely to be places that will pose significant challenges to enumerate in 2020.	
Percent of Total Housing Units:	
That are vacant (includes seasonal)	5.3%
With 3 or more units in a multi-unit structure	29.6%
Percent of Occupied Housing Units (or Households):	
That are renter-occupied	39.9%
That are overcrowded	0.6%
Without broadband Internet	28.5%
With limited-English speaking ability	0.4%
That are non-family	41.3%
Receiving public assistance income	2.1%
Percent of population:	
Under 5 years old	3.5%
That is foreign-born	7.7%
Who moved from outside county in past year	5.4%
With income below 150 percent of poverty level	19.7%
Age 16 or older that are unemployed	5.8%
Age 25 or older who are not high school graduates	6.6%

California Hard-to-Count Characteristics	
Median CA-HTC index all census tracts	22
Estimated Total Population in Census Tracts with above median CA-HTC	6,006
Leading HTC characteristics in those areas: Non-family households; Multi-unit structures; Below 150 percent of poverty level	

Top 5 CA-HTC Census Tracts in Place	
Census Tract 204.01:	
Total Population	2,173
CA-HTC Index	47.0
Leading Hard-to-Count Reasons: Non-family households Moved recently Households without broadband subscription	
Census Tract 203:	
Total Population	4,566
CA-HTC Index	46.0
Leading Hard-to-Count Reasons: Non-family households Multi-unit structures Below 150 percent of poverty level	
Census Tract 218.02:	
Total Population	6,318
CA-HTC Index	37.0
Leading Hard-to-Count Reasons: Households without broadband subscription Households receiving public assistance Moved recently	
Census Tract 215.01:	
Total Population	5,885
CA-HTC Index	29.0
Leading Hard-to-Count Reasons: Households without broadband subscription Moved recently Vacant housing units	
Census Tract 205.01:	
Total Population	2,979
CA-HTC Index	15.0
Leading Hard-to-Count Reasons: Households without broadband subscription Households receiving public assistance Moved recently	



For a detailed map of all census tracts, go to census.ca.gov/HTC-map

Data Source: U.S. Census Bureau, American Community Survey, 2015-2019 (5-year).

Geography Note: Census tracts do not cross county boundaries but a tract may be divided by city, district, and other boundaries. Also, the same tract number may be used in more than one county. "CDP" – A Census Designated Place is a unincorporated community.

To learn more about California's Census 2020 efforts, please visit census.ca.gov

Auburn

California Hard-to-Count Index by Census Tract

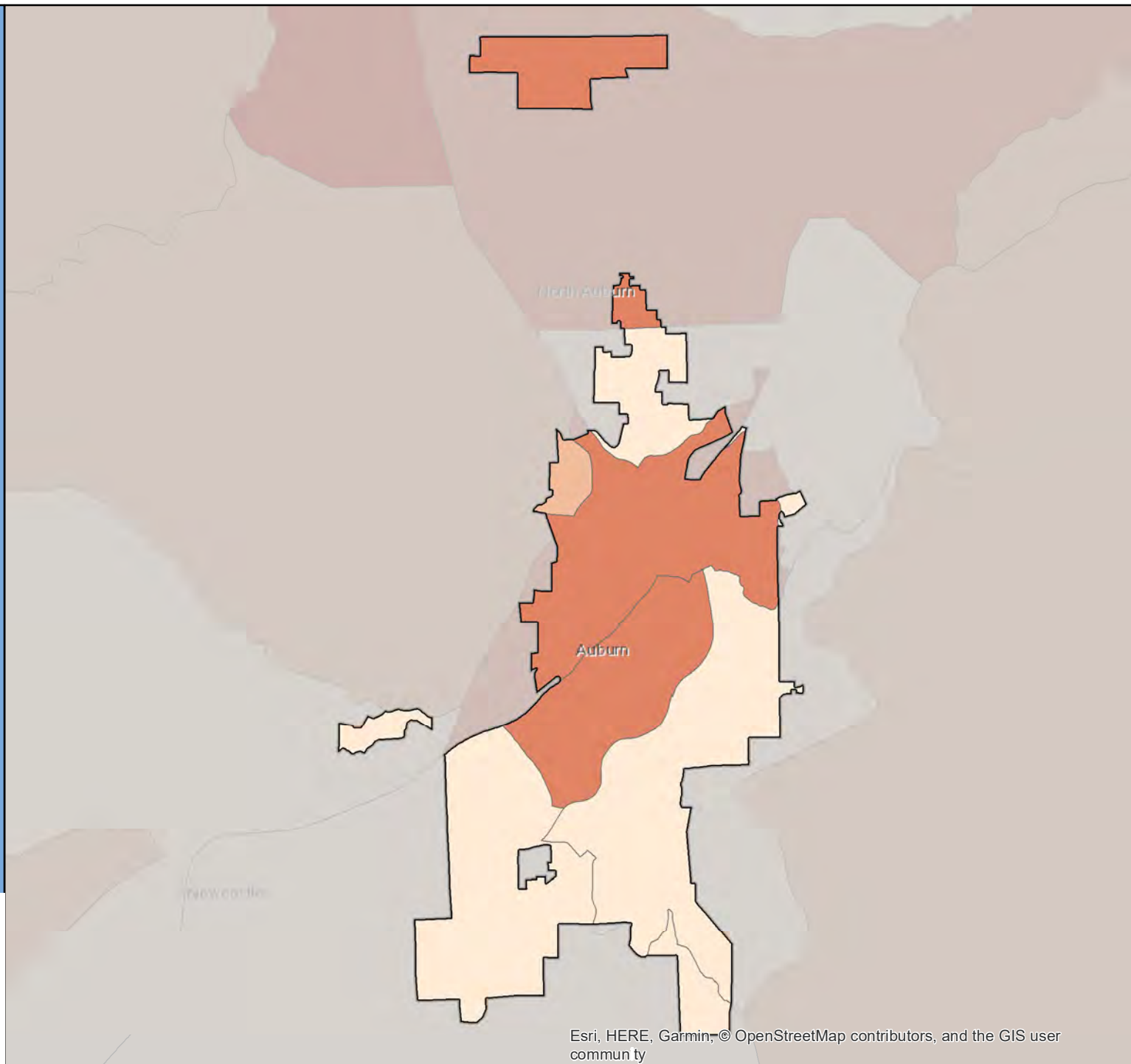

Census 2020 California Hard-to-Count Fact Sheet

Avalon - Los Angeles County

(CA Census 2020 Region 8)

Race and Hispanic Origin	
Total population	3,731
Hispanic or Latino of any race	55.2%
Hispanic Exclusive Race:	
White alone	43.3%
Black or African-American alone	0.1%
American Indian and Alaska Native alone	0.0%
Asian alone	0.1%
Native Hawaiian and Other Pacific Islander alone	0.0%
Some other race alone	0.0%
Two or more races	1.3%
Top 2 Languages Spoken at Home	
Total Limited-English Population (Persons 5 years and older who do not speak English "very well")	558
Spanish	95.0%
Other Indo-European languages	5.0%

Hard-to-Count Characteristics	
The California Hard-to-Count (CA-HTC) Index is based on multiple demographic, housing and socioeconomic variables correlated with an area being difficult to enumerate. Census tracts with higher indexes are likely to be places that will pose significant challenges to enumerate in 2020.	
Percent of Total Housing Units:	
That are vacant (includes seasonal)	34.1%
With 3 or more units in a multi-unit structure	46.6%
Percent of Occupied Housing Units (or Households):	
That are renter-occupied	72.8%
That are overcrowded	4.2%
Without broadband Internet	26.1%
With limited-English speaking ability	6.6%
That are non-family	30.6%
Receiving public assistance income	1.7%
Percent of population:	
Under 5 years old	3.4%
That is foreign-born	19.0%
Who moved from outside county in past year	1.9%
With income below 150 percent of poverty level	23.2%
Age 16 or older that are unemployed	0.0%
Age 25 or older who are not high school graduates	13.5%

California Hard-to-Count Characteristics	
Median CA-HTC index all census tracts	51.5
Estimated Total Population in Census Tracts with above median CA-HTC	1
Leading HTC characteristics in those areas: Households without broadband subscription; Vacant housing units; Renter-occupied units	

Top 2 CA-HTC Census Tracts in Place	
Census Tract 5991:	
Total Population	483
CA-HTC Index	55.0
Leading Hard-to-Count Reasons: Households without broadband subscription Vacant housing units Renter-occupied units	
Census Tract 5990:	
Total Population	3,684
CA-HTC Index	48.0
Leading Hard-to-Count Reasons: Vacant housing units Households without broadband subscription Renter-occupied units	



For a detailed map of all census tracts, go to census.ca.gov/HTC-map

Data Source: U.S. Census Bureau, American Community Survey, 2015-2019 (5-year).

Geography Note: Census tracts do not cross county boundaries but a tract may be divided by city, district, and other boundaries. Also, the same tract number may be used in more than one county. "CDP" – A Census Designated Place is a unincorporated community.

To learn more about California's Census 2020 efforts, please visit census.ca.gov

Avalon

California Hard-to-Count Index by
Census Tract

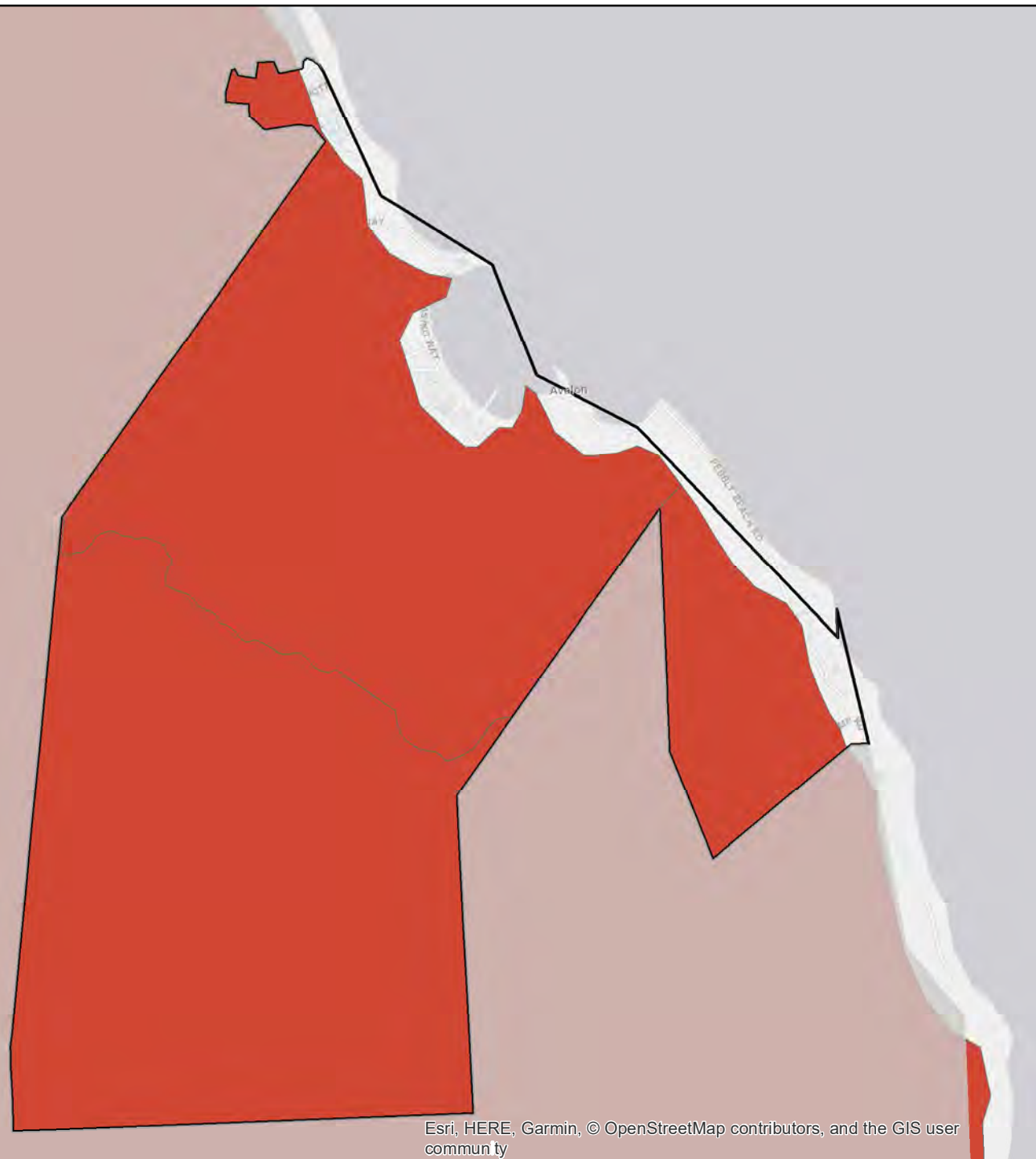

Census 2020 California Hard-to-Count Fact Sheet

Avenal - Kings County

(CA Census 2020 Region 6)

Race and Hispanic Origin	
Total population	12,961
Hispanic or Latino of any race	85.7%
Hispanic Exclusive Race:	
White alone	9.8%
Black or African-American alone	3.2%
American Indian and Alaska Native alone	0.4%
Asian alone	0.2%
Native Hawaiian and Other Pacific Islander alone	0.1%
Some other race alone	0.0%
Two or more races	0.5%

Top 3 Languages Spoken at Home	
Total Limited-English Population (Persons 5 years and older who do not speak English "very well")	4,077
Spanish	97.5%
Arabic	2.2%
Vietnamese	0.2%

Hard-to-Count Characteristics	
The California Hard-to-Count (CA-HTC) Index is based on multiple demographic, housing and socioeconomic variables correlated with an area being difficult to enumerate. Census tracts with higher indexes are likely to be places that will pose significant challenges to enumerate in 2020.	
Percent of Total Housing Units:	
That are vacant (includes seasonal)	6.3%
With 3 or more units in a multi-unit structure	26.2%
Percent of Occupied Housing Units (or Households):	
That are renter-occupied	50.7%
That are overcrowded	3.5%
Without broadband Internet	44.8%
With limited-English speaking ability	30.7%
That are non-family	14.4%
Receiving public assistance income	5.2%
Percent of population:	
Under 5 years old	9.9%
That is foreign-born	36.7%
Who moved from outside county in past year	12.7%
With income below 150 percent of poverty level	47.2%
Age 16 or older that are unemployed	12.5%
Age 25 or older who are not high school graduates	54.4%

California Hard-to-Count Characteristics	
Median CA-HTC index all census tracts	71
Estimated Total Population in Census Tracts with above median CA-HTC	547
Leading HTC characteristics in those areas: Non-high school graduates; Limited English-speaking households; Children under 5	

Top 3 CA-HTC Census Tracts in Place	
Census Tract 17.01:	
Total Population	10,015
CA-HTC Index	95.0
Leading Hard-to-Count Reasons: Non-high school graduates Limited English-speaking households Children under 5	
Census Tract 16.01:	
Total Population	4,101
CA-HTC Index	71.0
Leading Hard-to-Count Reasons: Households without broadband subscription Non-high school graduates Limited English-speaking households	
Census Tract 9818:	
Total Population	2,972
CA-HTC Index	21.0
Leading Hard-to-Count Reasons: Moved recently Non-high school graduates Households without broadband subscription	



For a detailed map of all census tracts, go to census.ca.gov/HTC-map

Data Source: U.S. Census Bureau, American Community Survey, 2015-2019 (5-year).

Geography Note: Census tracts do not cross county boundaries but a tract may be divided by city, district, and other boundaries. Also, the same tract number may be used in more than one county. "CDP" – A Census Designated Place is a unincorporated community.

To learn more about California's Census 2020 efforts, please visit census.ca.gov

Avenal

California Hard-to-Count Index by
Census Tract



Census 2020 California Hard-to-Count Fact Sheet

Azusa - Los Angeles County

(CA Census 2020 Region 8)

Race and Hispanic Origin	
Total population	49,753
Hispanic or Latino of any race	63.1%
Hispanic Exclusive Race:	
White alone	19.1%
Black or African-American alone	3.2%
American Indian and Alaska Native alone	0.2%
Asian alone	12.4%
Native Hawaiian and Other Pacific Islander alone	0.1%
Some other race alone	0.1%
Two or more races	1.9%

Top 3 Languages Spoken at Home	
Total Limited-English Population (Persons 5 years and older who do not speak English "very well")	8,576
Spanish	79.0%
Chinese (incl. Mandarin, Cantonese)	11.0%
Tagalog (incl. Filipino)	4.3%

Hard-to-Count Characteristics	
The California Hard-to-Count (CA-HTC) Index is based on multiple demographic, housing and socioeconomic variables correlated with an area being difficult to enumerate. Census tracts with higher indexes are likely to be places that will pose significant challenges to enumerate in 2020.	
Percent of Total Housing Units:	
That are vacant (includes seasonal)	7.2%
With 3 or more units in a multi-unit structure	31.3%
Percent of Occupied Housing Units (or Households):	
That are renter-occupied	46.7%
That are overcrowded	4.7%
Without broadband Internet	37.7%
With limited-English speaking ability	8.8%
That are non-family	24.2%
Receiving public assistance income	3.4%
Percent of population:	
Under 5 years old	6.4%
That is foreign-born	28.6%
Who moved from outside county in past year	4.1%
With income below 150 percent of poverty level	27.0%
Age 16 or older that are unemployed	6.2%
Age 25 or older who are not high school graduates	19.7%

California Hard-to-Count Characteristics	
Median CA-HTC index all census tracts	36
Estimated Total Population in Census Tracts with above median CA-HTC	24,141
Leading HTC characteristics in those areas: Crowded units; Non-high school graduates; Below 150 percent of poverty level	

Top 5 CA-HTC Census Tracts in Place	
Census Tract 4045.04:	
Total Population	5,073
CA-HTC Index	61.0
Leading Hard-to-Count Reasons: Households without broadband subscription Crowded units Non-high school graduates	
Census Tract 4044.02:	
Total Population	5,156
CA-HTC Index	56.0
Leading Hard-to-Count Reasons: Crowded units Foreign-born population Non-high school graduates	
Census Tract 4043.01:	
Total Population	5,503
CA-HTC Index	54.0
Leading Hard-to-Count Reasons: Crowded units Non-high school graduates Below 150 percent of poverty level	
Census Tract 4042.01:	
Total Population	3,519
CA-HTC Index	52.0
Leading Hard-to-Count Reasons: Unemployed Below 150 percent of poverty level Children under 5	
Census Tract 4045.01:	
Total Population	2,789
CA-HTC Index	52.0
Leading Hard-to-Count Reasons: Households without broadband subscription Non-high school graduates Crowded units	



For a detailed map of all census tracts, go to census.ca.gov/HTC-map

Data Source: U.S. Census Bureau, American Community Survey, 2015-2019 (5-year).

Geography Note: Census tracts do not cross county boundaries but a tract may be divided by city, district, and other boundaries. Also, the same tract number may be used in more than one county. "CDP" – A Census Designated Place is a unincorporated community.

To learn more about California's Census 2020 efforts, please visit census.ca.gov

Azusa

California Hard-to-Count Index by Census Tract

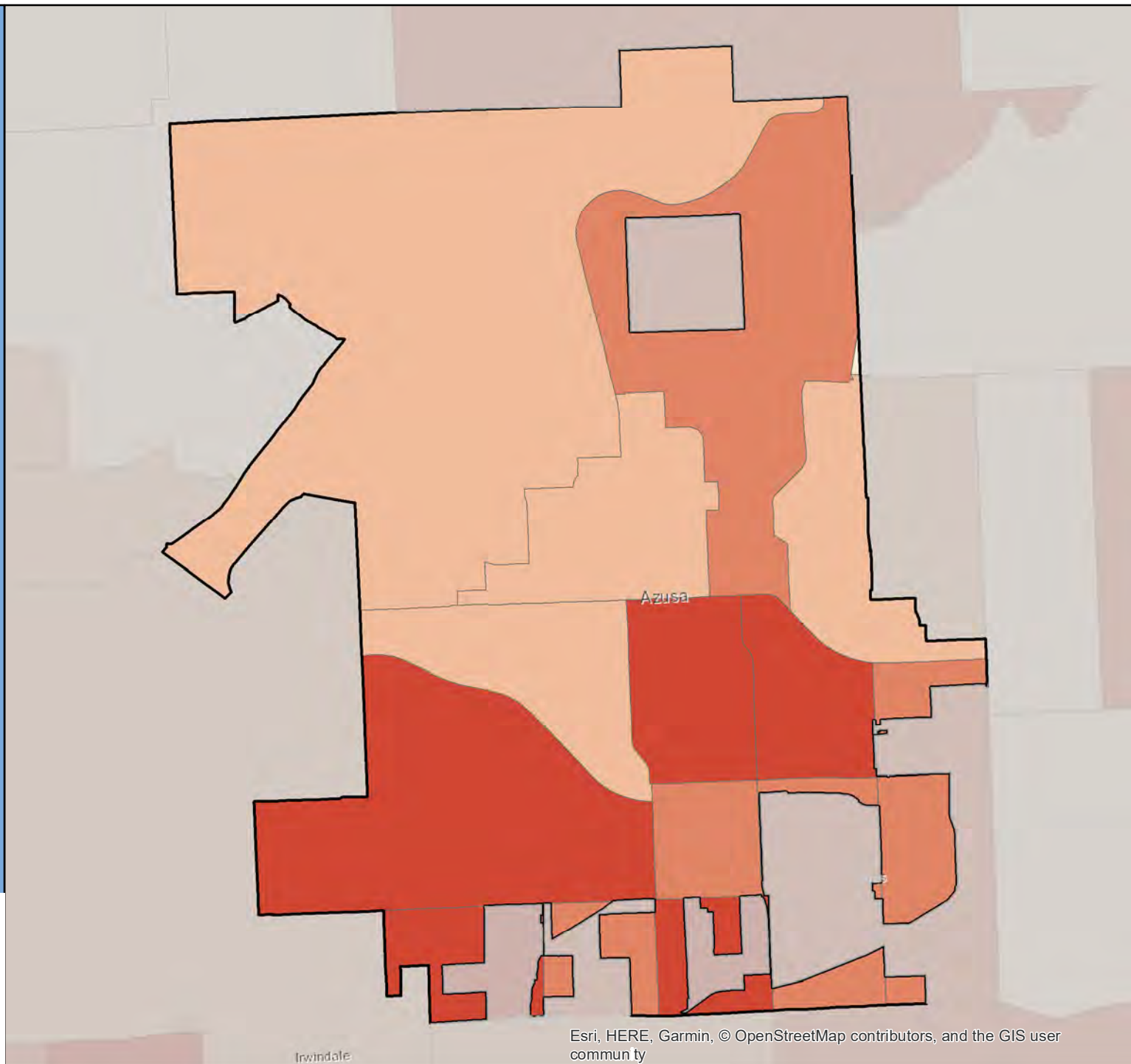

Census 2020 California Hard-to-Count Fact Sheet

Bakersfield - Kern County

(CA Census 2020 Region 6)

Race and Hispanic Origin	
Total population	377,917
Hispanic or Latino of any race	50.2%
Hispanic Exclusive Race:	
White alone	32.5%
Black or African-American alone	7.2%
American Indian and Alaska Native alone	0.3%
Asian alone	7.3%
Native Hawaiian and Other Pacific Islander alone	0.2%
Some other race alone	0.2%
Two or more races	2.1%

Top 3 Languages Spoken at Home	
Total Limited-English Population (Persons 5 years and older who do not speak English "very well")	48,061
Spanish	77.7%
Other Indo-European languages	10.3%
Tagalog (incl. Filipino)	2.8%

Hard-to-Count Characteristics	
The California Hard-to-Count (CA-HTC) Index is based on multiple demographic, housing and socioeconomic variables correlated with an area being difficult to enumerate. Census tracts with higher indexes are likely to be places that will pose significant challenges to enumerate in 2020.	
Percent of Total Housing Units:	
That are vacant (includes seasonal)	6.0%
With 3 or more units in a multi-unit structure	21.1%
Percent of Occupied Housing Units (or Households):	
That are renter-occupied	41.0%
That are overcrowded	2.6%
Without broadband Internet	28.7%
With limited-English speaking ability	6.4%
That are non-family	25.0%
Receiving public assistance income	4.9%
Percent of population:	
Under 5 years old	8.3%
That is foreign-born	18.9%
Who moved from outside county in past year	3.8%
With income below 150 percent of poverty level	29.3%
Age 16 or older that are unemployed	8.4%
Age 25 or older who are not high school graduates	19.9%

California Hard-to-Count Characteristics	
Median CA-HTC index all census tracts	43
Estimated Total Population in Census Tracts with above median CA-HTC	155,989
Leading HTC characteristics in those areas: Below 150 percent of poverty level; Unemployed; Households receiving public assistance	

Top 5 CA-HTC Census Tracts in Place	
Census Tract 12.02:	
Total Population	6,049
CA-HTC Index	116.0
Leading Hard-to-Count Reasons: Households without broadband subscription Non-high school graduates Below 150 percent of poverty level	
Census Tract 13:	
Total Population	7,114
CA-HTC Index	114.0
Leading Hard-to-Count Reasons: Crowded units Non-high school graduates Below 150 percent of poverty level	
Census Tract 6:	
Total Population	7,491
CA-HTC Index	112.0
Leading Hard-to-Count Reasons: Crowded units Below 150 percent of poverty level Households receiving public assistance	
Census Tract 16:	
Total Population	1,967
CA-HTC Index	109.0
Leading Hard-to-Count Reasons: Below 150 percent of poverty level Households receiving public assistance Unemployed	
Census Tract 22:	
Total Population	5,633
CA-HTC Index	104.0
Leading Hard-to-Count Reasons: Non-high school graduates Below 150 percent of poverty level Households receiving public assistance	



For a detailed map of all census tracts, go to census.ca.gov/HTC-map

Data Source: U.S. Census Bureau, American Community Survey, 2015-2019 (5-year).

Geography Note: Census tracts do not cross county boundaries but a tract may be divided by city, district, and other boundaries. Also, the same tract number may be used in more than one county. "CDP" – A Census Designated Place is a unincorporated community.

To learn more about California's Census 2020 efforts, please visit census.ca.gov

Bakersfield

California Hard-to-Count Index by Census Tract

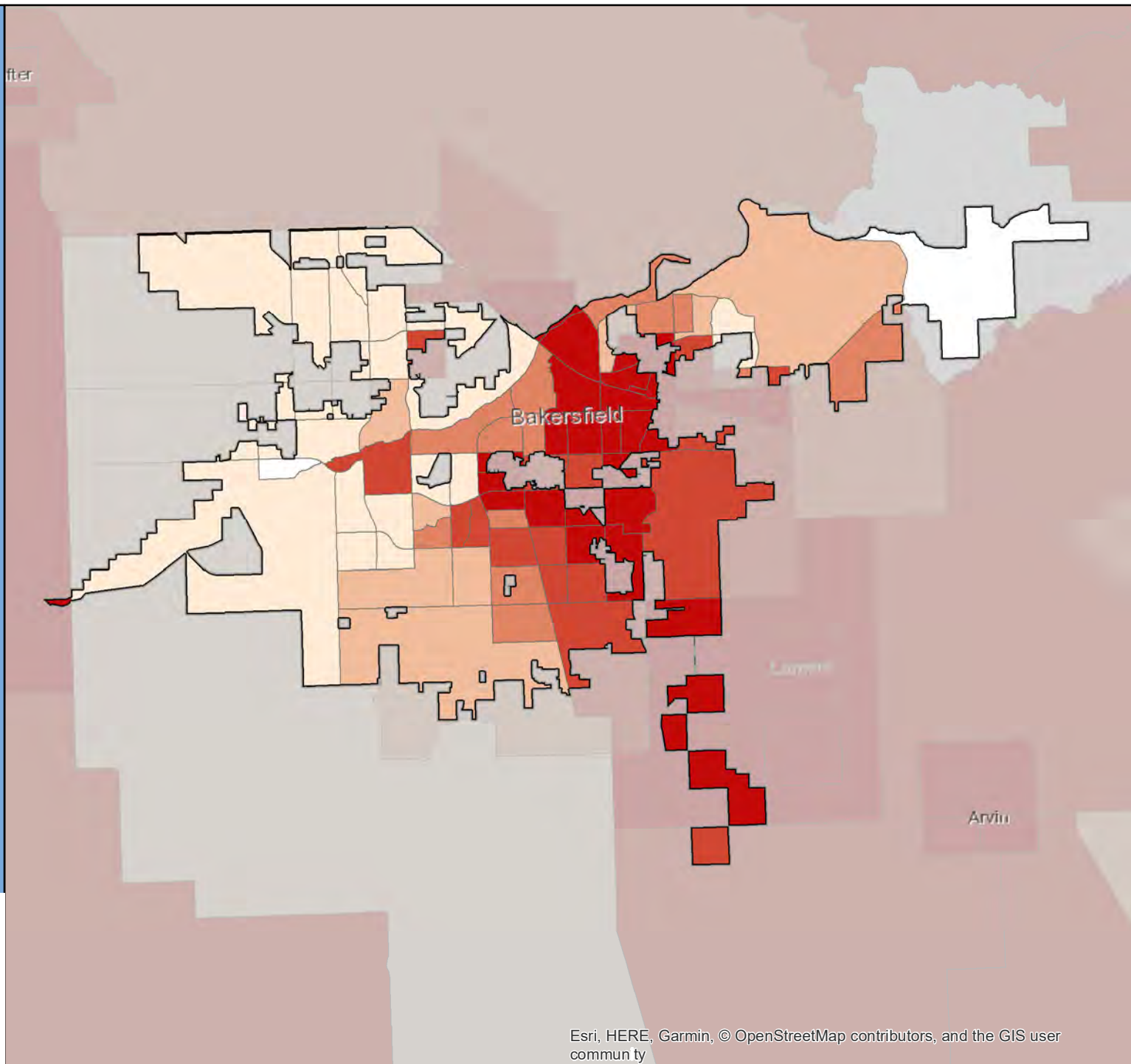

Census 2020 California Hard-to-Count Fact Sheet

Baldwin Park - Los Angeles County

(CA Census 2020 Region 8)

Race and Hispanic Origin	
Total population	75,892
Hispanic or Latino of any race	74.5%
Hispanic Exclusive Race:	
White alone	3.9%
Black or African-American alone	1.3%
American Indian and Alaska Native alone	0.2%
Asian alone	19.2%
Native Hawaiian and Other Pacific Islander alone	0.5%
Some other race alone	0.2%
Two or more races	0.2%

Top 3 Languages Spoken at Home	
Total Limited-English Population (Persons 5 years and older who do not speak English "very well")	25,592
Spanish	69.0%
Chinese (incl. Mandarin, Cantonese)	18.8%
Vietnamese	5.6%

Hard-to-Count Characteristics	
The California Hard-to-Count (CA-HTC) Index is based on multiple demographic, housing and socioeconomic variables correlated with an area being difficult to enumerate. Census tracts with higher indexes are likely to be places that will pose significant challenges to enumerate in 2020.	
Percent of Total Housing Units:	
That are vacant (includes seasonal)	4.3%
With 3 or more units in a multi-unit structure	18.4%
Percent of Occupied Housing Units (or Households):	
That are renter-occupied	43.3%
That are overcrowded	6.4%
Without broadband Internet	40.8%
With limited-English speaking ability	20.1%
That are non-family	14.6%
Receiving public assistance income	4.8%
Percent of population:	
Under 5 years old	6.4%
That is foreign-born	44.4%
Who moved from outside county in past year	1.1%
With income below 150 percent of poverty level	24.5%
Age 16 or older that are unemployed	5.8%
Age 25 or older who are not high school graduates	33.6%

California Hard-to-Count Characteristics	
Median CA-HTC index all census tracts	51.5
Estimated Total Population in Census Tracts with above median CA-HTC	48,527
Leading HTC characteristics in those areas: Foreign-born population; Non-high school graduates; Crowded units	

Top 5 CA-HTC Census Tracts in Place	
Census Tract 4047.03:	
Total Population	3,110
CA-HTC Index	84.0
Leading Hard-to-Count Reasons: Crowded units Households receiving public assistance Foreign-born population	
Census Tract 4048.02:	
Total Population	4,196
CA-HTC Index	69.0
Leading Hard-to-Count Reasons: Limited English-speaking households Foreign-born population Crowded units	
Census Tract 4051.02:	
Total Population	5,639
CA-HTC Index	64.0
Leading Hard-to-Count Reasons: Limited English-speaking households Foreign-born population Non-high school graduates	
Census Tract 4048.01:	
Total Population	7,911
CA-HTC Index	61.0
Leading Hard-to-Count Reasons: Foreign-born population Limited English-speaking households Crowded units	
Census Tract 4052.02:	
Total Population	4,850
CA-HTC Index	59.0
Leading Hard-to-Count Reasons: Crowded units Non-high school graduates Households receiving public assistance	



For a detailed map of all census tracts, go to census.ca.gov/HTC-map

Data Source: U.S. Census Bureau, American Community Survey, 2015-2019 (5-year).

Geography Note: Census tracts do not cross county boundaries but a tract may be divided by city, district, and other boundaries. Also, the same tract number may be used in more than one county. "CDP" – A Census Designated Place is a unincorporated community.

To learn more about California's Census 2020 efforts, please visit census.ca.gov

Baldwin Park

California Hard-to-Count Index by
Census Tract

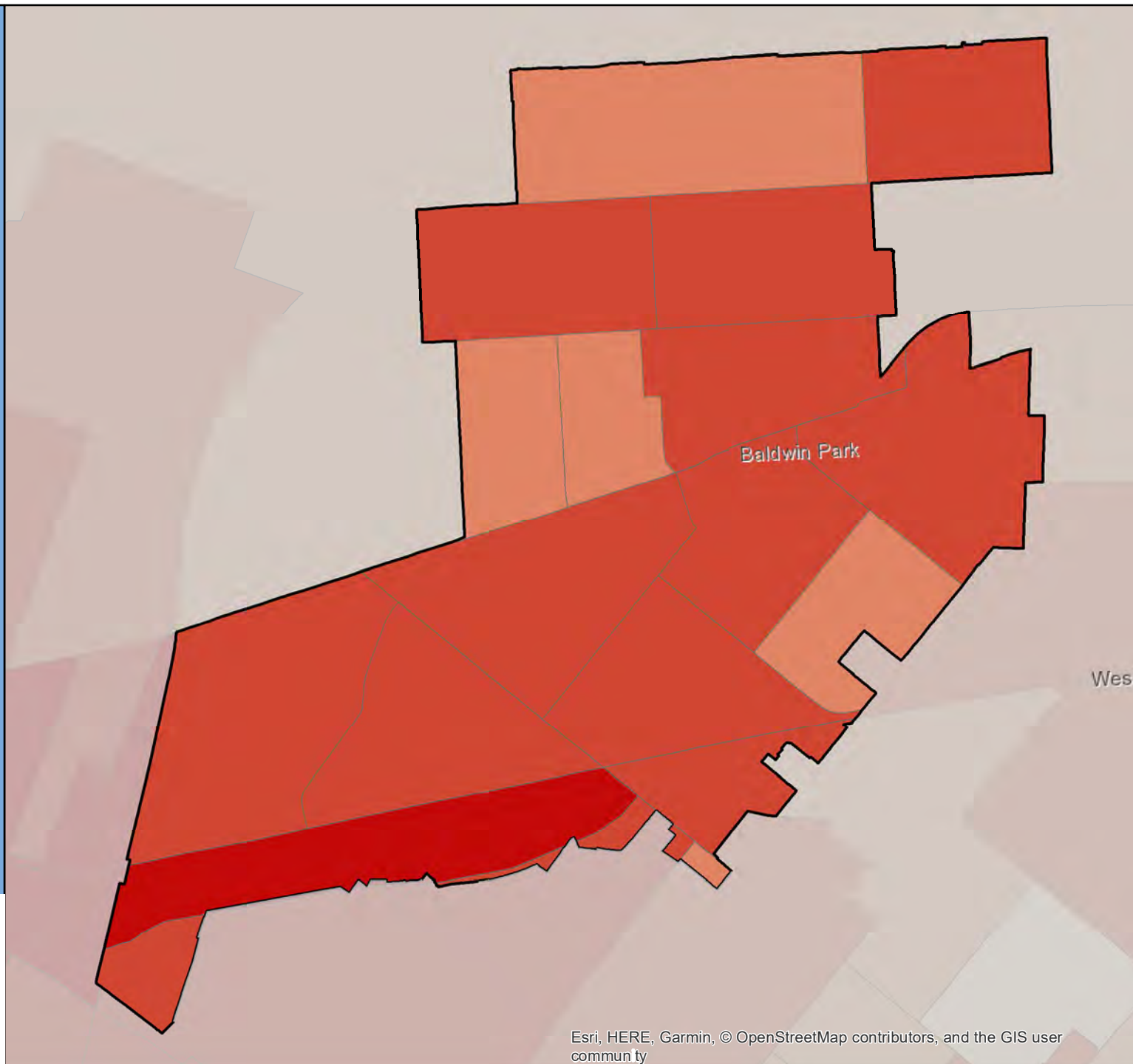

Census 2020 California Hard-to-Count Fact Sheet

Banning - Riverside County

(CA Census 2020 Region 7)

Race and Hispanic Origin	
Total population	31,072
Hispanic or Latino of any race	47.0%
Hispanic Exclusive Race:	
White alone	36.0%
Black or African-American alone	7.8%
American Indian and Alaska Native alone	2.6%
Asian alone	4.5%
Native Hawaiian and Other Pacific Islander alone	0.0%
Some other race alone	0.8%
Two or more races	1.3%

Top 3 Languages Spoken at Home	
Total Limited-English Population (Persons 5 years and older who do not speak English "very well")	4,188
Spanish	85.1%
Other Asian and Pacific Island languages	5.3%
Tagalog (incl. Filipino)	3.1%

Hard-to-Count Characteristics	
The California Hard-to-Count (CA-HTC) Index is based on multiple demographic, housing and socioeconomic variables correlated with an area being difficult to enumerate. Census tracts with higher indexes are likely to be places that will pose significant challenges to enumerate in 2020.	
Percent of Total Housing Units:	
That are vacant (includes seasonal)	6.9%
With 3 or more units in a multi-unit structure	10.1%
Percent of Occupied Housing Units (or Households):	
That are renter-occupied	34.1%
That are overcrowded	2.1%
Without broadband Internet	35.2%
With limited-English speaking ability	7.5%
That are non-family	36.4%
Receiving public assistance income	4.3%
Percent of population:	
Under 5 years old	6.3%
That is foreign-born	19.0%
Who moved from outside county in past year	5.4%
With income below 150 percent of poverty level	34.4%
Age 16 or older that are unemployed	9.1%
Age 25 or older who are not high school graduates	20.9%

California Hard-to-Count Characteristics	
Median CA-HTC index all census tracts	41
Estimated Total Population in Census Tracts with above median CA-HTC	18,079
Leading HTC characteristics in those areas: Households receiving public assistance; Below 150 percent of poverty level; Moved recently	

Top 5 CA-HTC Census Tracts in Place	
Census Tract 442:	
Total Population	6,541
CA-HTC Index	74.0
Leading Hard-to-Count Reasons: Unemployed Below 150 percent of poverty level Households receiving public assistance	
Census Tract 441.01:	
Total Population	3,409
CA-HTC Index	64.0
Leading Hard-to-Count Reasons: Below 150 percent of poverty level Households receiving public assistance Crowded units	
Census Tract 438.13:	
Total Population	4,912
CA-HTC Index	53.0
Leading Hard-to-Count Reasons: Households without broadband subscription Vacant housing units Below 150 percent of poverty level	
Census Tract 441.02:	
Total Population	2,907
CA-HTC Index	50.0
Leading Hard-to-Count Reasons: Children under 5 Below 150 percent of poverty level Moved recently	
Census Tract 441.03:	
Total Population	5,735
CA-HTC Index	41.0
Leading Hard-to-Count Reasons: Moved recently Non-family households Households receiving public assistance	



For a detailed map of all census tracts, go to census.ca.gov/HTC-map

Data Source: U.S. Census Bureau, American Community Survey, 2015-2019 (5-year).

Geography Note: Census tracts do not cross county boundaries but a tract may be divided by city, district, and other boundaries. Also, the same tract number may be used in more than one county. "CDP" – A Census Designated Place is a unincorporated community.

To learn more about California's Census 2020 efforts, please visit census.ca.gov

Banning

California Hard-to-Count Index by Census Tract

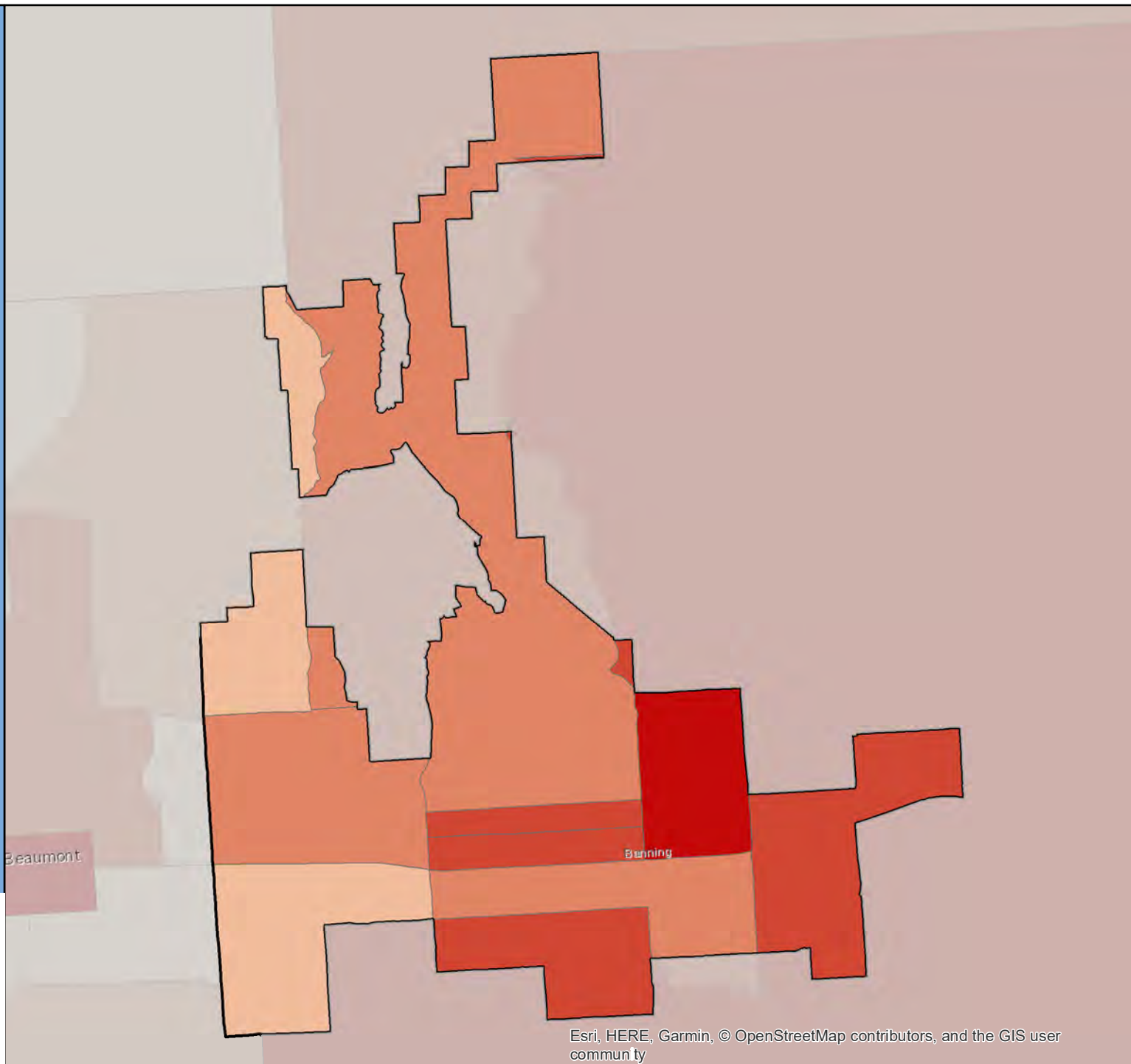

Census 2020 California Hard-to-Count Fact Sheet

Barstow - San Bernardino County

(CA Census 2020 Region 7)

Race and Hispanic Origin	
Total population	23,899
Hispanic or Latino of any race	45.9%
Hispanic Exclusive Race:	
White alone	25.3%
Black or African-American alone	17.7%
American Indian and Alaska Native alone	1.3%
Asian alone	2.2%
Native Hawaiian and Other Pacific Islander alone	1.4%
Some other race alone	0.4%
Two or more races	5.9%

Top 3 Languages Spoken at Home	
Total Limited-English Population (Persons 5 years and older who do not speak English "very well")	1,466
Spanish	80.5%
Other Indo-European languages	5.9%
Korean	5.0%

Hard-to-Count Characteristics	
The California Hard-to-Count (CA-HTC) Index is based on multiple demographic, housing and socioeconomic variables correlated with an area being difficult to enumerate. Census tracts with higher indexes are likely to be places that will pose significant challenges to enumerate in 2020.	
Percent of Total Housing Units:	
That are vacant (includes seasonal)	12.1%
With 3 or more units in a multi-unit structure	25.2%
Percent of Occupied Housing Units (or Households):	
That are renter-occupied	55.8%
That are overcrowded	1.9%
Without broadband Internet	50.9%
With limited-English speaking ability	4.4%
That are non-family	35.1%
Receiving public assistance income	10.1%
Percent of population:	
Under 5 years old	10.0%
That is foreign-born	9.0%
Who moved from outside county in past year	4.8%
With income below 150 percent of poverty level	44.3%
Age 16 or older that are unemployed	9.2%
Age 25 or older who are not high school graduates	21.8%

California Hard-to-Count Characteristics	
Median CA-HTC index all census tracts	48.5
Estimated Total Population in Census Tracts with above median CA-HTC	10,439
Leading HTC characteristics in those areas: Households receiving public assistance; Below 150 percent of poverty level; Children under 5	

Top 5 CA-HTC Census Tracts in Place	
Census Tract 94:	
Total Population	3,262
CA-HTC Index	109.0
Leading Hard-to-Count Reasons: Non-family households Below 150 percent of poverty level Households receiving public assistance	
Census Tract 95:	
Total Population	7,903
CA-HTC Index	80.0
Leading Hard-to-Count Reasons: Households receiving public assistance Below 150 percent of poverty level Children under 5	
Census Tract 121.04:	
Total Population	5,280
CA-HTC Index	65.0
Leading Hard-to-Count Reasons: Households without broadband subscription Vacant housing units Households receiving public assistance	
Census Tract 119:	
Total Population	2,645
CA-HTC Index	50.0
Leading Hard-to-Count Reasons: Vacant housing units Households without broadband subscription Unemployed	
Census Tract 120.01:	
Total Population	5,815
CA-HTC Index	47.0
Leading Hard-to-Count Reasons: Households receiving public assistance Unemployed Vacant housing units	



For a detailed map of all census tracts, go to census.ca.gov/HTC-map

Data Source: U.S. Census Bureau, American Community Survey, 2015-2019 (5-year).

Geography Note: Census tracts do not cross county boundaries but a tract may be divided by city, district, and other boundaries. Also, the same tract number may be used in more than one county. "CDP" – A Census Designated Place is a unincorporated community.

To learn more about California's Census 2020 efforts, please visit census.ca.gov

Barstow

California Hard-to-Count Index by Census Tract

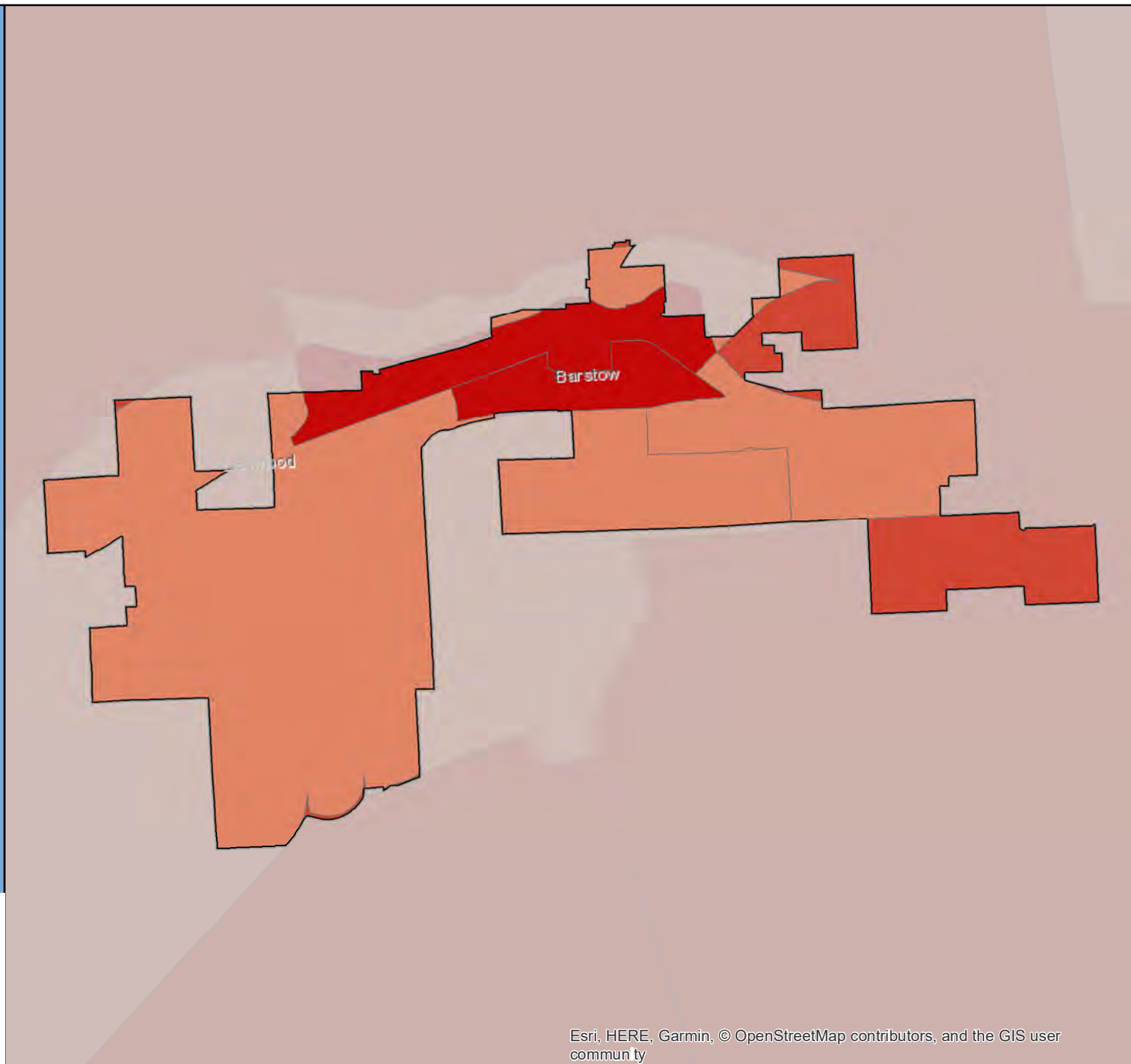

Census 2020 California Hard-to-Count Fact Sheet

Beaumont - Riverside County

(CA Census 2020 Region 7)

Race and Hispanic Origin	
Total population	47,144
Hispanic or Latino of any race	46.5%
Hispanic Exclusive Race:	
White alone	33.6%
Black or African-American alone	8.7%
American Indian and Alaska Native alone	0.4%
Asian alone	8.4%
Native Hawaiian and Other Pacific Islander alone	0.1%
Some other race alone	0.2%
Two or more races	2.1%

Top 3 Languages Spoken at Home	
Total Limited-English Population (Persons 5 years and older who do not speak English "very well")	4,448
Spanish	56.5%
Chinese (incl. Mandarin, Cantonese)	11.1%
Other Asian and Pacific Island languages	10.0%

Hard-to-Count Characteristics	
The California Hard-to-Count (CA-HTC) Index is based on multiple demographic, housing and socioeconomic variables correlated with an area being difficult to enumerate. Census tracts with higher indexes are likely to be places that will pose significant challenges to enumerate in 2020.	
Percent of Total Housing Units:	
That are vacant (includes seasonal)	4.7%
With 3 or more units in a multi-unit structure	8.1%
Percent of Occupied Housing Units (or Households):	
That are renter-occupied	22.8%
That are overcrowded	1.0%
Without broadband Internet	19.6%
With limited-English speaking ability	3.9%
That are non-family	21.0%
Receiving public assistance income	2.7%
Percent of population:	
Under 5 years old	7.8%
That is foreign-born	18.3%
Who moved from outside county in past year	8.8%
With income below 150 percent of poverty level	16.9%
Age 16 or older that are unemployed	6.7%
Age 25 or older who are not high school graduates	12.5%

California Hard-to-Count Characteristics	
Median CA-HTC index all census tracts	22
Estimated Total Population in Census Tracts with above median CA-HTC	24,941
Leading HTC characteristics in those areas: Moved recently; Unemployed; Children under 5	

Top 5 CA-HTC Census Tracts in Place	
Census Tract 440:	
Total Population	1,734
CA-HTC Index	80.0
Leading Hard-to-Count Reasons: Vacant housing units Renter-occupied units Moved recently	
Census Tract 513:	
Total Population	9,719
CA-HTC Index	39.0
Leading Hard-to-Count Reasons: Vacant housing units Unemployed Households receiving public assistance	
Census Tract 438.07:	
Total Population	7,040
CA-HTC Index	37.0
Leading Hard-to-Count Reasons: Households receiving public assistance Children under 5 Moved recently	
Census Tract 438.21:	
Total Population	5,389
CA-HTC Index	36.0
Leading Hard-to-Count Reasons: Children under 5 Moved recently Unemployed	
Census Tract 439:	
Total Population	6,698
CA-HTC Index	32.0
Leading Hard-to-Count Reasons: Unemployed Children under 5 Households receiving public assistance	



For a detailed map of all census tracts, go to census.ca.gov/HTC-map

Data Source: U.S. Census Bureau, American Community Survey, 2015-2019 (5-year).

Geography Note: Census tracts do not cross county boundaries but a tract may be divided by city, district, and other boundaries. Also, the same tract number may be used in more than one county. "CDP" – A Census Designated Place is a unincorporated community.

To learn more about California's Census 2020 efforts, please visit census.ca.gov

Beaumont

California Hard-to-Count Index by Census Tract

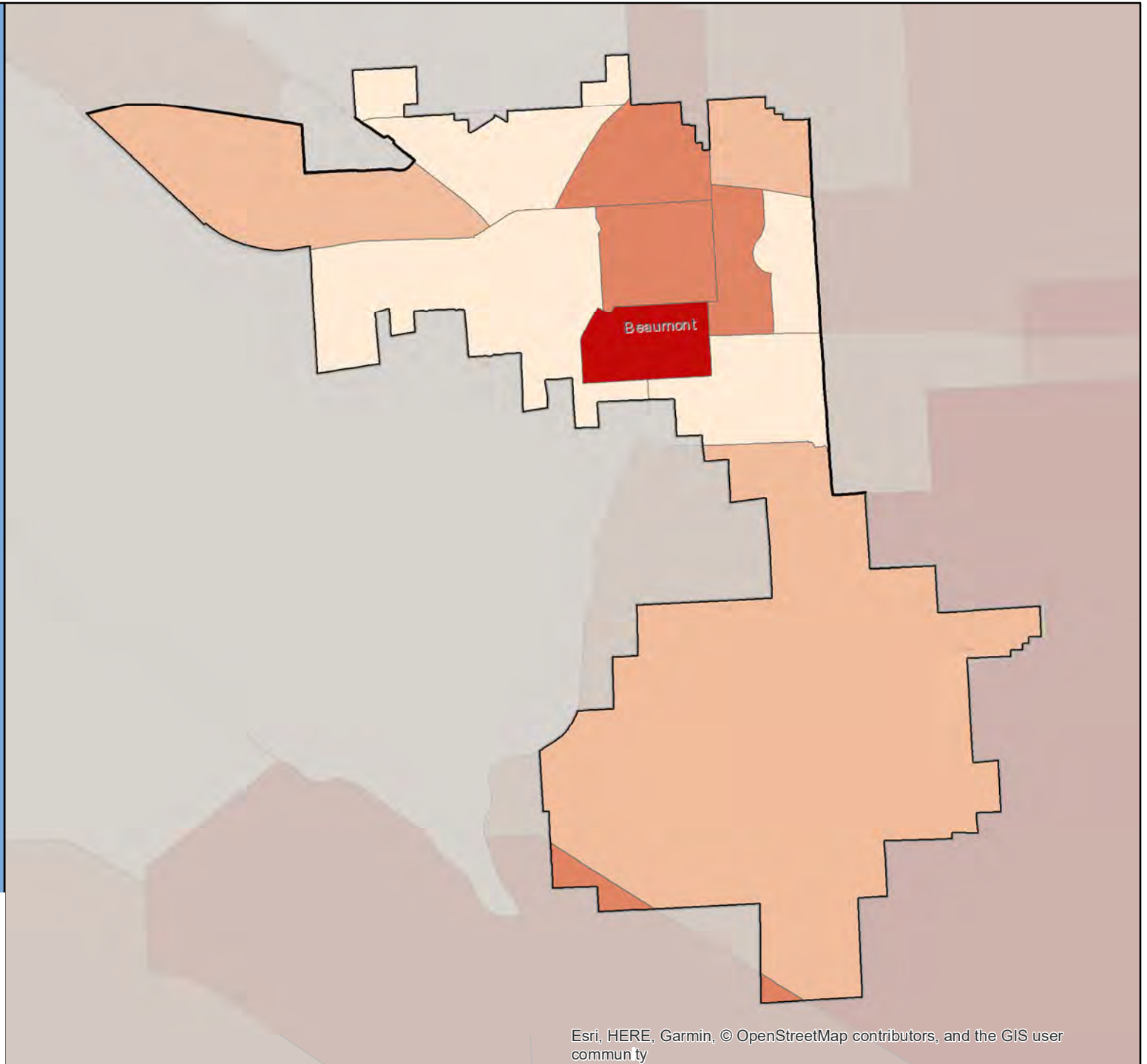
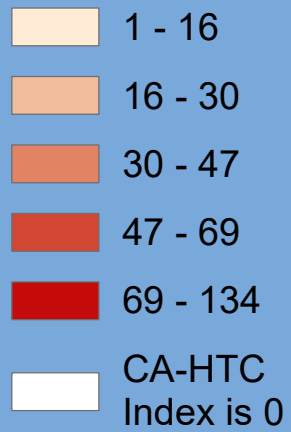

Census 2020 California Hard-to-Count Fact Sheet

Bellflower - Los Angeles County

(CA Census 2020 Region 8)

Race and Hispanic Origin	
Total population	77,195
Hispanic or Latino of any race	55.9%
Hispanic Exclusive Race:	
White alone	15.9%
Black or African-American alone	13.0%
American Indian and Alaska Native alone	0.2%
Asian alone	12.1%
Native Hawaiian and Other Pacific Islander alone	0.5%
Some other race alone	0.4%
Two or more races	2.0%

Top 3 Languages Spoken at Home	
Total Limited-English Population (Persons 5 years and older who do not speak English "very well")	14,703
Spanish	72.8%
Tagalog (incl. Filipino)	8.5%
Other Asian and Pacific Island languages	4.4%

Hard-to-Count Characteristics	
The California Hard-to-Count (CA-HTC) Index is based on multiple demographic, housing and socioeconomic variables correlated with an area being difficult to enumerate. Census tracts with higher indexes are likely to be places that will pose significant challenges to enumerate in 2020.	
Percent of Total Housing Units:	
That are vacant (includes seasonal)	6.6%
With 3 or more units in a multi-unit structure	38.6%
Percent of Occupied Housing Units (or Households):	
That are renter-occupied	60.7%
That are overcrowded	4.3%
Without broadband Internet	32.6%
With limited-English speaking ability	10.0%
That are non-family	25.4%
Receiving public assistance income	2.4%
Percent of population:	
Under 5 years old	7.0%
That is foreign-born	31.6%
Who moved from outside county in past year	1.3%
With income below 150 percent of poverty level	23.6%
Age 16 or older that are unemployed	5.8%
Age 25 or older who are not high school graduates	23.4%

California Hard-to-Count Characteristics	
Median CA-HTC index all census tracts	34
Estimated Total Population in Census Tracts with above median CA-HTC	52,028
Leading HTC characteristics in those areas: Renter-occupied units; Children under 5; Crowded units	

Top 5 CA-HTC Census Tracts in Place	
Census Tract 5541.01:	
Total Population	3,548
CA-HTC Index	84.0
Leading Hard-to-Count Reasons: Crowded units Unemployed Limited English-speaking households	
Census Tract 5541.05:	
Total Population	4,478
CA-HTC Index	83.0
Leading Hard-to-Count Reasons: Multi-unit structures Renter-occupied units Crowded units	
Census Tract 5542.04:	
Total Population	4,313
CA-HTC Index	72.0
Leading Hard-to-Count Reasons: Renter-occupied units Multi-unit structures Households without broadband subscription	
Census Tract 5541.04:	
Total Population	2,414
CA-HTC Index	72.0
Leading Hard-to-Count Reasons: Households receiving public assistance Multi-unit structures Renter-occupied units	
Census Tract 5544.03:	
Total Population	5,848
CA-HTC Index	66.0
Leading Hard-to-Count Reasons: Renter-occupied units Below 150 percent of poverty level Households receiving public assistance	



For a detailed map of all census tracts, go to census.ca.gov/HTC-map

Data Source: U.S. Census Bureau, American Community Survey, 2015-2019 (5-year).

Geography Note: Census tracts do not cross county boundaries but a tract may be divided by city, district, and other boundaries. Also, the same tract number may be used in more than one county. "CDP" – A Census Designated Place is a unincorporated community.

To learn more about California's Census 2020 efforts, please visit census.ca.gov

Bellflower

California Hard-to-Count Index by Census Tract

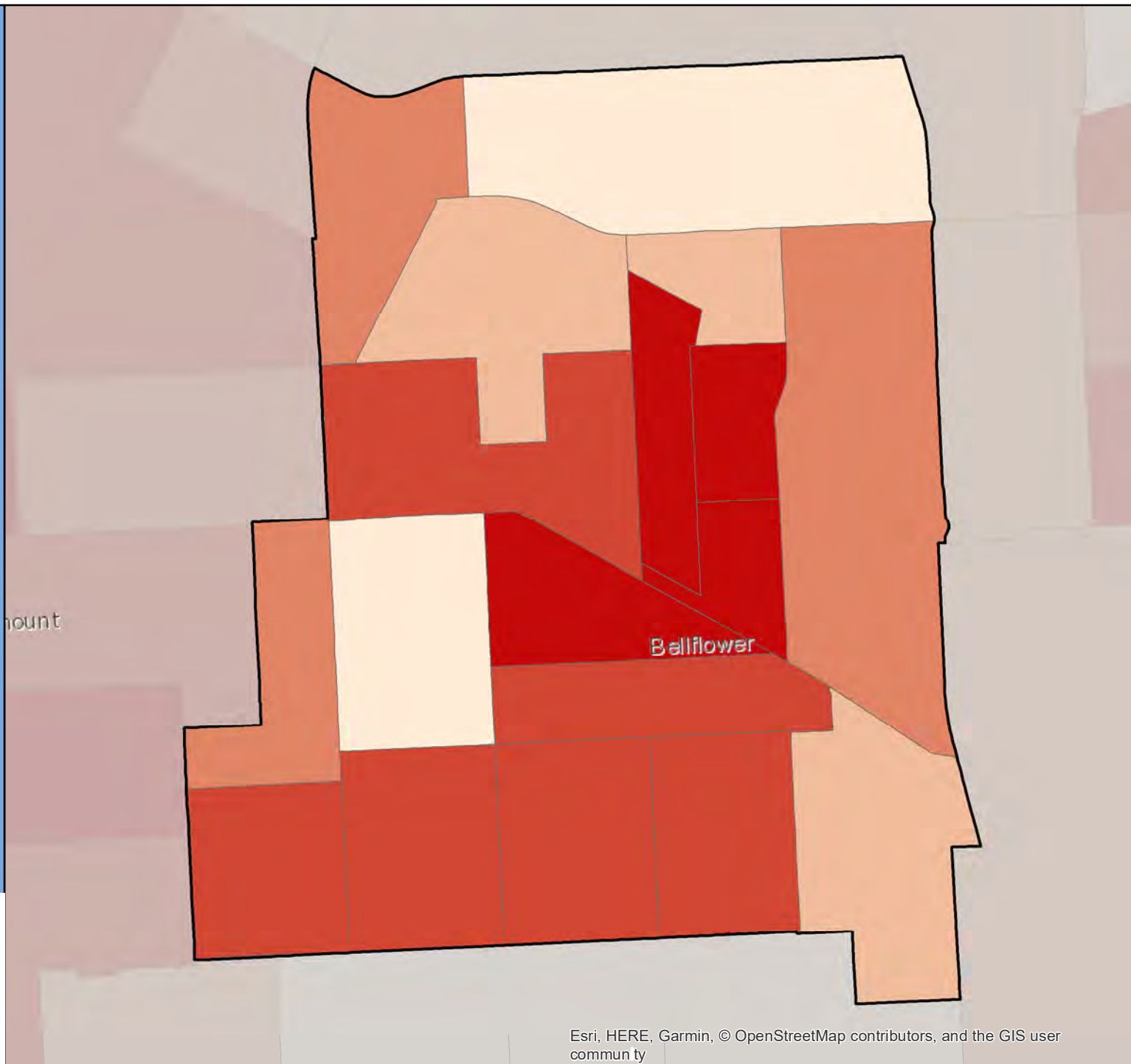

Census 2020 California Hard-to-Count Fact Sheet

Bell Gardens - Los Angeles County

(CA Census 2020 Region 8)

Race and Hispanic Origin	
Total population	42,421
Hispanic or Latino of any race	95.8%
Hispanic Exclusive Race:	
White alone	2.5%
Black or African-American alone	0.8%
American Indian and Alaska Native alone	0.1%
Asian alone	0.6%
Native Hawaiian and Other Pacific Islander alone	0.0%
Some other race alone	0.0%
Two or more races	0.1%

Top 3 Languages Spoken at Home	
Total Limited-English Population (Persons 5 years and older who do not speak English "very well")	16,274
Spanish	98.6%
Vietnamese	0.9%
Tagalog (incl. Filipino)	0.2%

Hard-to-Count Characteristics	
The California Hard-to-Count (CA-HTC) Index is based on multiple demographic, housing and socioeconomic variables correlated with an area being difficult to enumerate. Census tracts with higher indexes are likely to be places that will pose significant challenges to enumerate in 2020.	
Percent of Total Housing Units:	
That are vacant (includes seasonal)	1.6%
With 3 or more units in a multi-unit structure	17.9%
Percent of Occupied Housing Units (or Households):	
That are renter-occupied	78.7%
That are overcrowded	7.7%
Without broadband Internet	47.7%
With limited-English speaking ability	22.0%
That are non-family	12.8%
Receiving public assistance income	7.1%
Percent of population:	
Under 5 years old	7.3%
That is foreign-born	42.1%
Who moved from outside county in past year	0.5%
With income below 150 percent of poverty level	46.0%
Age 16 or older that are unemployed	7.4%
Age 25 or older who are not high school graduates	50.1%

California Hard-to-Count Characteristics	
Median CA-HTC index all census tracts	79
Estimated Total Population in Census Tracts with above median CA-HTC	27,405
Leading HTC characteristics in those areas: Non-high school graduates; Households without broadband subscription; Limited English-speaking households	

Top 5 CA-HTC Census Tracts in Place	
Census Tract 5341.02:	
Total Population	6,219
CA-HTC Index	103.0
Leading Hard-to-Count Reasons: Renter-occupied units Non-high school graduates Limited English-speaking households	
Census Tract 5342.02:	
Total Population	5,748
CA-HTC Index	86.0
Leading Hard-to-Count Reasons: Non-high school graduates Below 150 percent of poverty level Households without broadband subscription	
Census Tract 5342.01:	
Total Population	4,768
CA-HTC Index	84.0
Leading Hard-to-Count Reasons: Crowded units Non-high school graduates Households without broadband subscription	
Census Tract 5341.01:	
Total Population	2,358
CA-HTC Index	83.0
Leading Hard-to-Count Reasons: Crowded units Foreign-born population Non-high school graduates	
Census Tract 5342.03:	
Total Population	3,206
CA-HTC Index	82.0
Leading Hard-to-Count Reasons: Non-high school graduates Limited English-speaking households Households without broadband subscription	



For a detailed map of all census tracts, go to census.ca.gov/HTC-map

Data Source: U.S. Census Bureau, American Community Survey, 2015-2019 (5-year).

Geography Note: Census tracts do not cross county boundaries but a tract may be divided by city, district, and other boundaries. Also, the same tract number may be used in more than one county. "CDP" – A Census Designated Place is a unincorporated community.

To learn more about California's Census 2020 efforts, please visit census.ca.gov

Bell Gardens

California Hard-to-Count Index by Census Tract

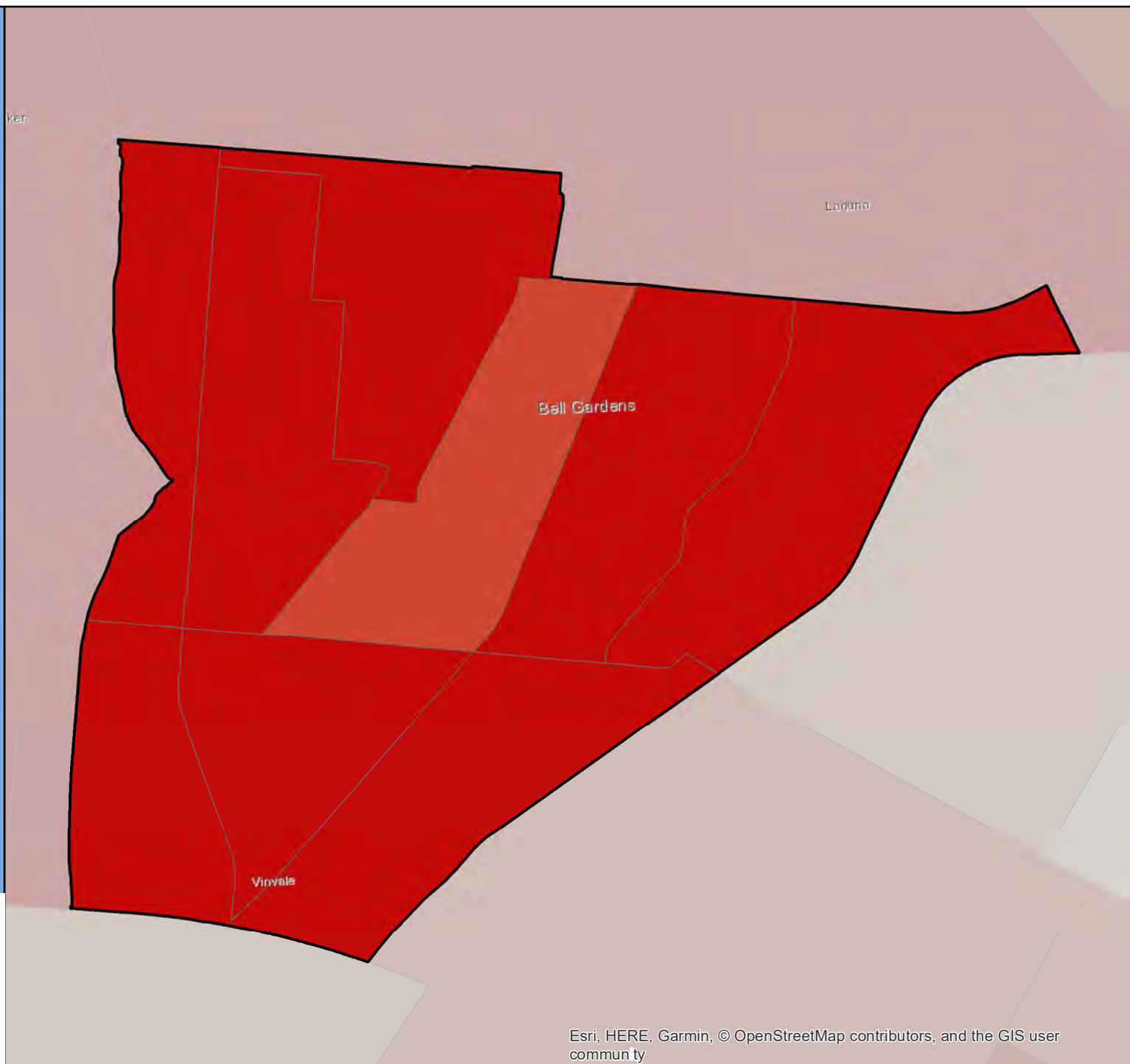

Census 2020 California Hard-to-Count Fact Sheet

Bell - Los Angeles County

(CA Census 2020 Region 8)

Race and Hispanic Origin	
Total population	35,682
Hispanic or Latino of any race	91.9%
Hispanic Exclusive Race:	
White alone	5.1%
Black or African-American alone	1.5%
American Indian and Alaska Native alone	0.2%
Asian alone	0.5%
Native Hawaiian and Other Pacific Islander alone	0.2%
Some other race alone	0.1%
Two or more races	0.5%

Top 3 Languages Spoken at Home	
Total Limited-English Population (Persons 5 years and older who do not speak English "very well")	12,464
Spanish	97.1%
Arabic	2.3%
Tagalog (incl. Filipino)	0.2%

Hard-to-Count Characteristics	
The California Hard-to-Count (CA-HTC) Index is based on multiple demographic, housing and socioeconomic variables correlated with an area being difficult to enumerate. Census tracts with higher indexes are likely to be places that will pose significant challenges to enumerate in 2020.	
Percent of Total Housing Units:	
That are vacant (includes seasonal)	2.6%
With 3 or more units in a multi-unit structure	32.3%
Percent of Occupied Housing Units (or Households):	
That are renter-occupied	70.3%
That are overcrowded	9.2%
Without broadband Internet	44.2%
With limited-English speaking ability	20.1%
That are non-family	15.4%
Receiving public assistance income	4.8%
Percent of population:	
Under 5 years old	8.0%
That is foreign-born	41.4%
Who moved from outside county in past year	0.8%
With income below 150 percent of poverty level	38.6%
Age 16 or older that are unemployed	7.4%
Age 25 or older who are not high school graduates	46.2%

California Hard-to-Count Characteristics	
Median CA-HTC index all census tracts	80.5
Estimated Total Population in Census Tracts with above median CA-HTC	13,133
Leading HTC characteristics in those areas: Households without broadband subscription; Crowded units; Children under 5	

Top 5 CA-HTC Census Tracts in Place	
Census Tract 5344.06:	
Total Population	5,027
CA-HTC Index	99.0
Leading Hard-to-Count Reasons: Renter-occupied units Non-high school graduates Households without broadband subscription	
Census Tract 5336.03:	
Total Population	6,986
CA-HTC Index	96.0
Leading Hard-to-Count Reasons: Crowded units Children under 5 Households without broadband subscription	
Census Tract 5337.03:	
Total Population	5,259
CA-HTC Index	93.0
Leading Hard-to-Count Reasons: Non-high school graduates Households without broadband subscription Crowded units	
Census Tract 5344.03:	
Total Population	2,795
CA-HTC Index	91.0
Leading Hard-to-Count Reasons: Non-high school graduates Limited English-speaking households Renter-occupied units	
Census Tract 5344.05:	
Total Population	4,351
CA-HTC Index	90.0
Leading Hard-to-Count Reasons: Renter-occupied units Households without broadband subscription Non-high school graduates	



For a detailed map of all census tracts, go to census.ca.gov/HTC-map

Data Source: U.S. Census Bureau, American Community Survey, 2015-2019 (5-year).

Geography Note: Census tracts do not cross county boundaries but a tract may be divided by city, district, and other boundaries. Also, the same tract number may be used in more than one county. "CDP" – A Census Designated Place is a unincorporated community.

To learn more about California's Census 2020 efforts, please visit census.ca.gov

Bell

California Hard-to-Count Index by Census Tract

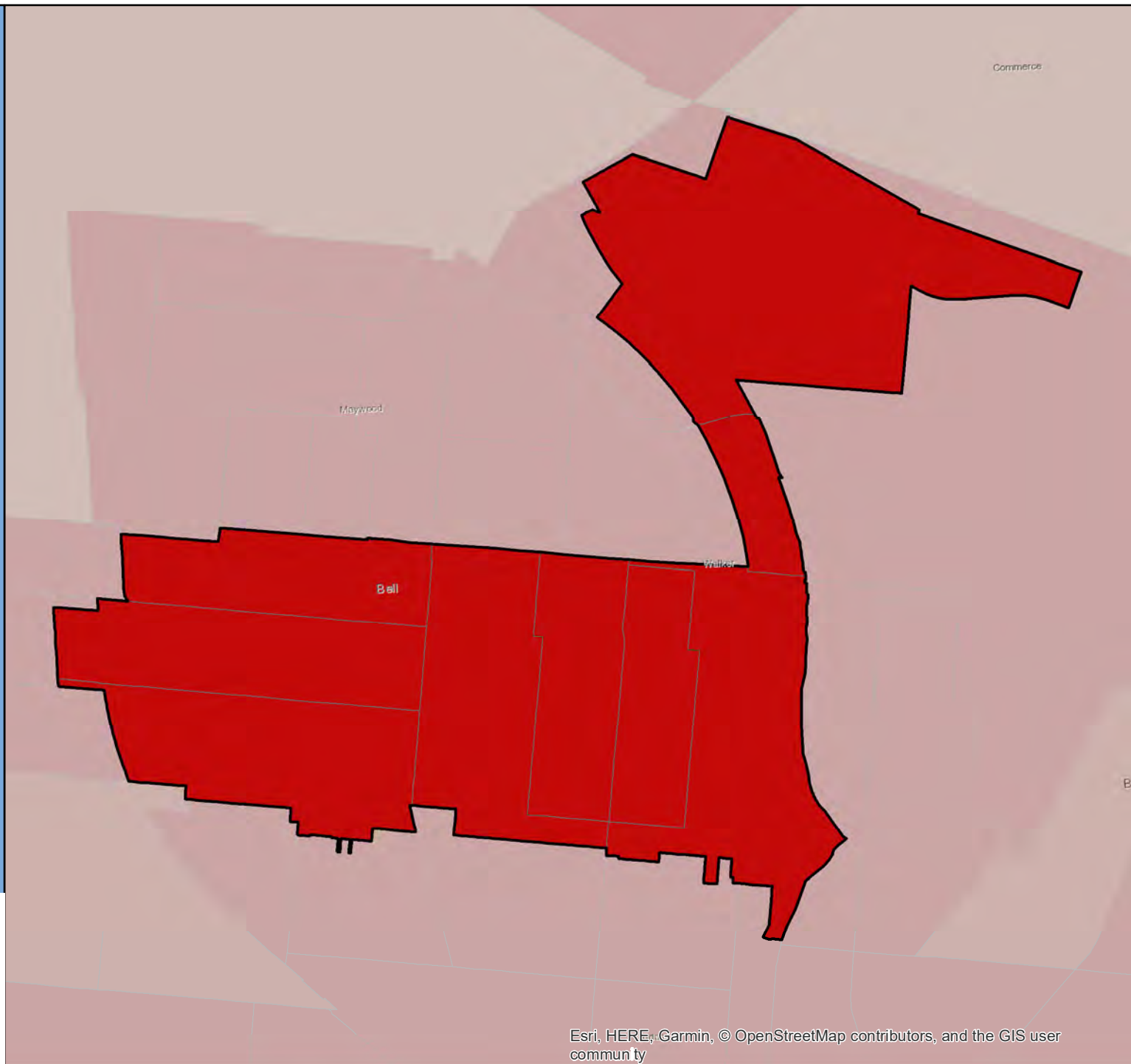

Census 2020 California Hard-to-Count Fact Sheet

Belmont - San Mateo County

(CA Census 2020 Region 3)

Race and Hispanic Origin	
Total population	27,097
Hispanic or Latino of any race	12.1%
Hispanic Exclusive Race:	
White alone	53.9%
Black or African-American alone	1.0%
American Indian and Alaska Native alone	0.2%
Asian alone	27.4%
Native Hawaiian and Other Pacific Islander alone	0.9%
Some other race alone	0.3%
Two or more races	4.1%

Top 3 Languages Spoken at Home	
Total Limited-English Population (Persons 5 years and older who do not speak English "very well")	2,279
Chinese (incl. Mandarin, Cantonese)	30.1%
Spanish	21.4%
Other Indo-European languages	12.1%

Hard-to-Count Characteristics	
The California Hard-to-Count (CA-HTC) Index is based on multiple demographic, housing and socioeconomic variables correlated with an area being difficult to enumerate. Census tracts with higher indexes are likely to be places that will pose significant challenges to enumerate in 2020.	
Percent of Total Housing Units:	
That are vacant (includes seasonal)	6.5%
With 3 or more units in a multi-unit structure	37.3%
Percent of Occupied Housing Units (or Households):	
That are renter-occupied	39.2%
That are overcrowded	2.2%
Without broadband Internet	13.9%
With limited-English speaking ability	4.6%
That are non-family	28.5%
Receiving public assistance income	0.9%
Percent of population:	
Under 5 years old	5.5%
That is foreign-born	30.5%
Who moved from outside county in past year	6.6%
With income below 150 percent of poverty level	6.1%
Age 16 or older that are unemployed	3.2%
Age 25 or older who are not high school graduates	4.3%

California Hard-to-Count Characteristics	
Median CA-HTC index all census tracts	18
Estimated Total Population in Census Tracts with above median CA-HTC	18,108
Leading HTC characteristics in those areas: Moved recently; Multi-unit structures; Vacant housing units	

Top 5 CA-HTC Census Tracts in Place	
Census Tract 6086:	
Total Population	4,614
CA-HTC Index	47.0
Leading Hard-to-Count Reasons: Moved recently Multi-unit structures Crowded units	
Census Tract 6092.02:	
Total Population	4,838
CA-HTC Index	41.0
Leading Hard-to-Count Reasons: Multi-unit structures Moved recently Renter-occupied units	
Census Tract 6085.02:	
Total Population	2,675
CA-HTC Index	38.0
Leading Hard-to-Count Reasons: Moved recently Multi-unit structures Non-family households	
Census Tract 6089:	
Total Population	6,948
CA-HTC Index	36.0
Leading Hard-to-Count Reasons: Multi-unit structures Moved recently Renter-occupied units	
Census Tract 6087:	
Total Population	6,999
CA-HTC Index	29.0
Leading Hard-to-Count Reasons: Vacant housing units Moved recently Children under 5	



For a detailed map of all census tracts, go to census.ca.gov/HTC-map

Data Source: U.S. Census Bureau, American Community Survey, 2015-2019 (5-year).

Geography Note: Census tracts do not cross county boundaries but a tract may be divided by city, district, and other boundaries. Also, the same tract number may be used in more than one county. "CDP" – A Census Designated Place is a unincorporated community.

To learn more about California's Census 2020 efforts, please visit census.ca.gov

Belmont

California Hard-to-Count Index by Census Tract

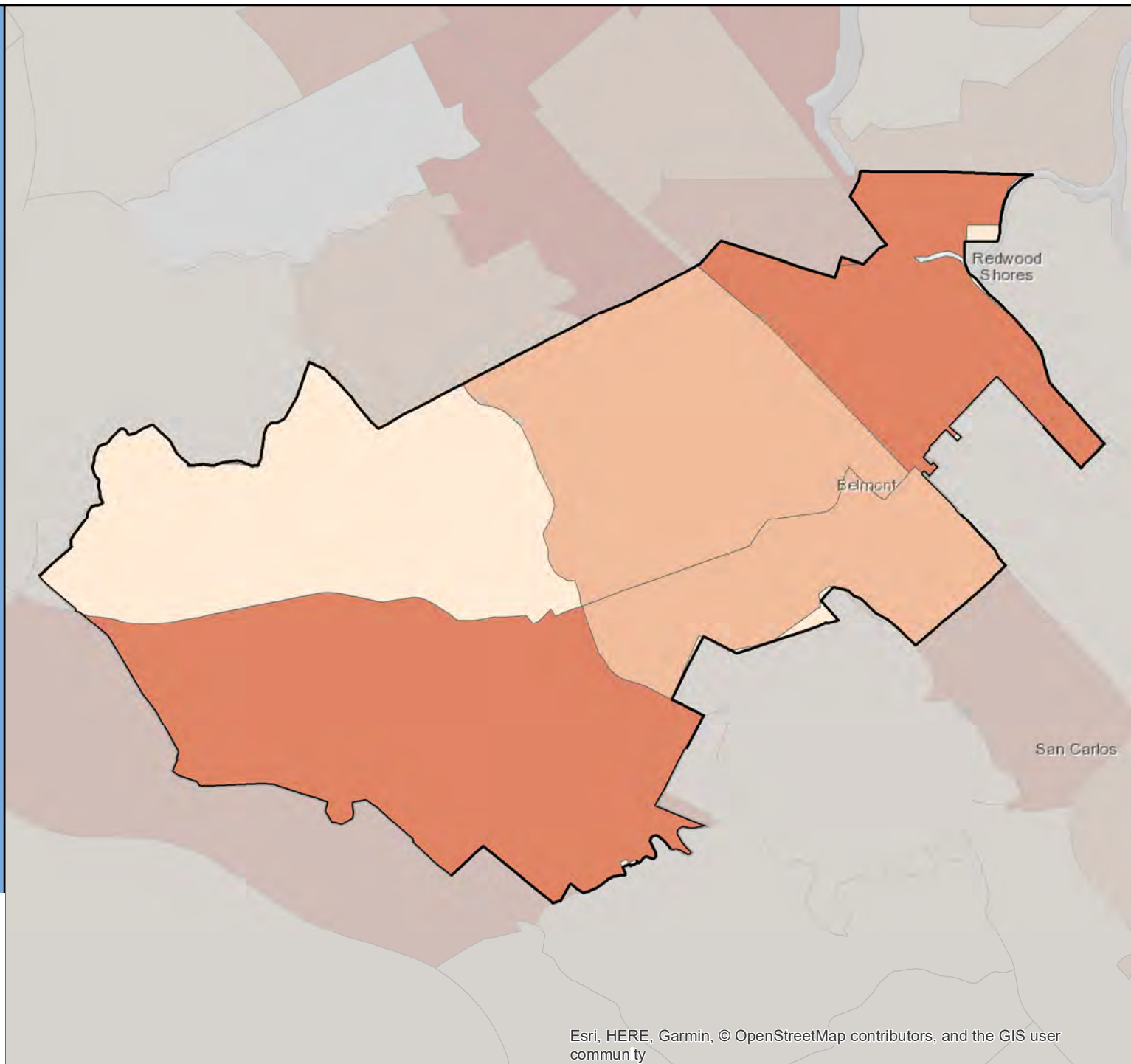
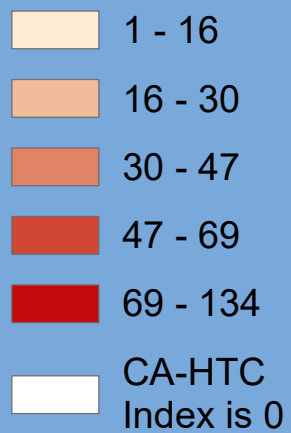

Census 2020 California Hard-to-Count Fact Sheet

Belvedere - Marin County

(CA Census 2020 Region 3)

Race and Hispanic Origin	
Total population	2,134
Hispanic or Latino of any race	5.1%
Hispanic Exclusive Race:	
White alone	92.3%
Black or African-American alone	0.0%
American Indian and Alaska Native alone	0.0%
Asian alone	2.0%
Native Hawaiian and Other Pacific Islander alone	0.0%
Some other race alone	0.0%
Two or more races	0.6%
Top 2 Languages Spoken at Home	
Total Limited-English Population (Persons 5 years and older who do not speak English "very well")	14
Chinese (incl. Mandarin, Cantonese)	64.3%
German or other West Germanic languages	35.7%

California Hard-to-Count Characteristics	
Median CA-HTC index all census tracts	18
Estimated Total Population in Census Tracts with above median CA-HTC	625
Leading HTC characteristics in those areas: Vacant housing units; Moved recently; Non-family households	

Top 1 CA-HTC Census Tract in Place	
Census Tract 1230:	
Total Population	2,124
CA-HTC Index	18.0
Leading Hard-to-Count Reasons: Vacant housing units Moved recently Non-family households	

Hard-to-Count Characteristics	
The California Hard-to-Count (CA-HTC) Index is based on multiple demographic, housing and socioeconomic variables correlated with an area being difficult to enumerate. Census tracts with higher indexes are likely to be places that will pose significant challenges to enumerate in 2020.	
Percent of Total Housing Units:	
That are vacant (includes seasonal)	15.6%
With 3 or more units in a multi-unit structure	9.6%
Percent of Occupied Housing Units (or Households):	
That are renter-occupied	23.7%
That are overcrowded	0.0%
Without broadband Internet	12.0%
With limited-English speaking ability	0.6%
That are non-family	30.1%
Receiving public assistance income	0.0%
Percent of population:	
Under 5 years old	2.9%
That is foreign-born	13.7%
Who moved from outside county in past year	6.1%
With income below 150 percent of poverty level	4.5%
Age 16 or older that are unemployed	2.8%
Age 25 or older who are not high school graduates	0.0%



For a detailed map of all census tracts, go to census.ca.gov/HTC-map

Data Source: U.S. Census Bureau, American Community Survey, 2015-2019 (5-year).

Geography Note: Census tracts do not cross county boundaries but a tract may be divided by city, district, and other boundaries. Also, the same tract number may be used in more than one county. "CDP" – A Census Designated Place is a unincorporated community.

To learn more about California's Census 2020 efforts, please visit census.ca.gov

Belvedere

California Hard-to-Count Index by
Census Tract

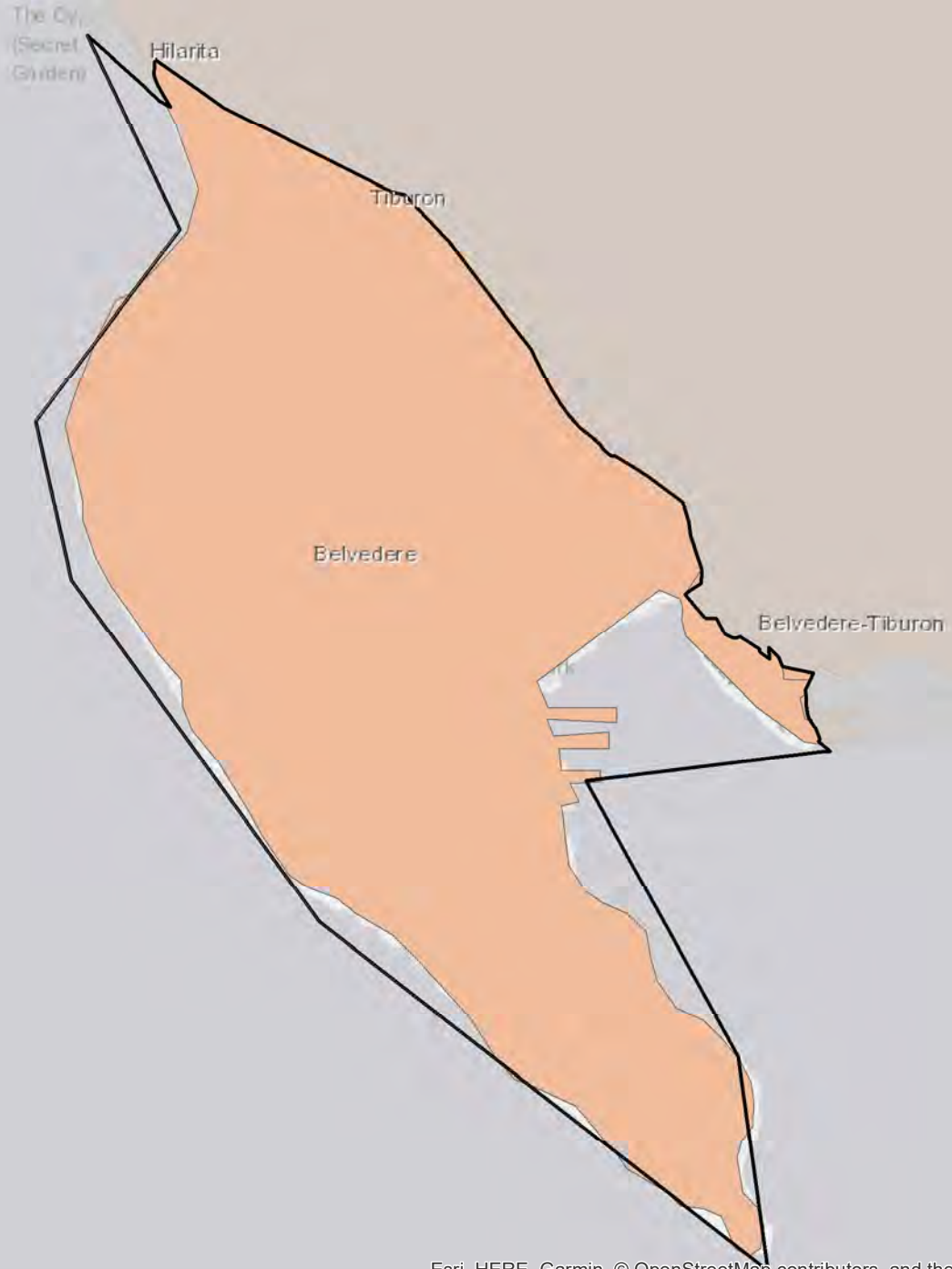
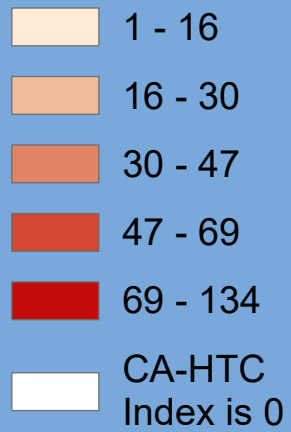

Census 2020 California Hard-to-Count Fact Sheet

Benicia - Solano County

(CA Census 2020 Region 3)

Race and Hispanic Origin	
Total population	28,192
Hispanic or Latino of any race	12.8%
Hispanic Exclusive Race:	
White alone	65.1%
Black or African-American alone	3.2%
American Indian and Alaska Native alone	0.0%
Asian alone	11.2%
Native Hawaiian and Other Pacific Islander alone	0.2%
Some other race alone	0.7%
Two or more races	6.8%

Top 3 Languages Spoken at Home	
Total Limited-English Population (Persons 5 years and older who do not speak English "very well")	1,214
Spanish	27.0%
Tagalog (incl. Filipino)	23.0%
Chinese (incl. Mandarin, Cantonese)	18.7%

Hard-to-Count Characteristics	
The California Hard-to-Count (CA-HTC) Index is based on multiple demographic, housing and socioeconomic variables correlated with an area being difficult to enumerate. Census tracts with higher indexes are likely to be places that will pose significant challenges to enumerate in 2020.	
Percent of Total Housing Units:	
That are vacant (includes seasonal)	4.2%
With 3 or more units in a multi-unit structure	18.5%
Percent of Occupied Housing Units (or Households):	
That are renter-occupied	28.2%
That are overcrowded	1.3%
Without broadband Internet	16.0%
With limited-English speaking ability	1.8%
That are non-family	30.1%
Receiving public assistance income	2.7%
Percent of population:	
Under 5 years old	4.5%
That is foreign-born	13.1%
Who moved from outside county in past year	7.2%
With income below 150 percent of poverty level	10.7%
Age 16 or older that are unemployed	2.7%
Age 25 or older who are not high school graduates	3.2%

California Hard-to-Count Characteristics	
Median CA-HTC index all census tracts	14
Estimated Total Population in Census Tracts with above median CA-HTC	8,176
Leading HTC characteristics in those areas: Non-family households; Moved recently; Crowded units	

Top 5 CA-HTC Census Tracts in Place	
Census Tract 2505.02:	
Total Population	3,578
CA-HTC Index	33.0
Leading Hard-to-Count Reasons: Unemployed Moved recently Households receiving public assistance	
Census Tract 2520:	
Total Population	4,739
CA-HTC Index	24.0
Leading Hard-to-Count Reasons: Moved recently Non-family households Households without broadband subscription	
Census Tract 2521.06:	
Total Population	4,186
CA-HTC Index	20.0
Leading Hard-to-Count Reasons: Crowded units Moved recently Non-family households	
Census Tract 2521.02:	
Total Population	3,900
CA-HTC Index	17.0
Leading Hard-to-Count Reasons: Vacant housing units Non-family households Crowded units	
Census Tract 2506.05:	
Total Population	3,630
CA-HTC Index	14.0
Leading Hard-to-Count Reasons: Moved recently Unemployed Foreign-born population	



For a detailed map of all census tracts, go to census.ca.gov/HTC-map

Data Source: U.S. Census Bureau, American Community Survey, 2015-2019 (5-year).

Geography Note: Census tracts do not cross county boundaries but a tract may be divided by city, district, and other boundaries. Also, the same tract number may be used in more than one county. "CDP" – A Census Designated Place is a unincorporated community.

To learn more about California's Census 2020 efforts, please visit census.ca.gov

Benicia

California Hard-to-Count Index by Census Tract

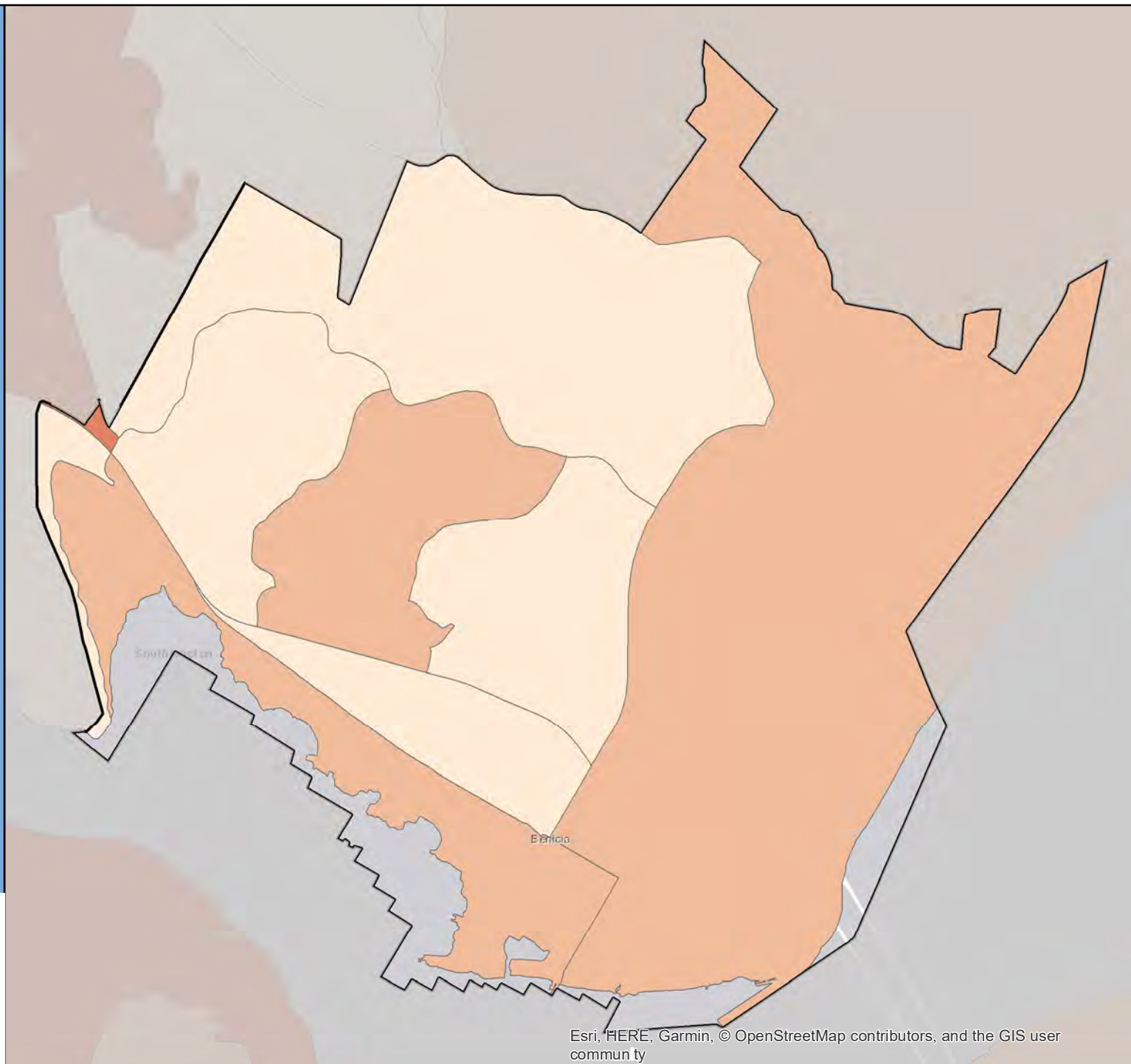

Census 2020 California Hard-to-Count Fact Sheet

Berkeley - Alameda County

(CA Census 2020 Region 3)

Race and Hispanic Origin	
Total population	121,485
Hispanic or Latino of any race	11.4%
Hispanic Exclusive Race:	
White alone	53.3%
Black or African-American alone	7.7%
American Indian and Alaska Native alone	0.2%
Asian alone	20.8%
Native Hawaiian and Other Pacific Islander alone	0.4%
Some other race alone	0.2%
Two or more races	5.8%

Top 3 Languages Spoken at Home	
Total Limited-English Population (Persons 5 years and older who do not speak English "very well")	7,175
Chinese (incl. Mandarin, Cantonese)	34.3%
Spanish	25.8%
Other Asian and Pacific Island languages	10.3%

Hard-to-Count Characteristics	
The California Hard-to-Count (CA-HTC) Index is based on multiple demographic, housing and socioeconomic variables correlated with an area being difficult to enumerate. Census tracts with higher indexes are likely to be places that will pose significant challenges to enumerate in 2020.	
Percent of Total Housing Units:	
That are vacant (includes seasonal)	6.8%
With 3 or more units in a multi-unit structure	45.0%
Percent of Occupied Housing Units (or Households):	
That are renter-occupied	57.1%
That are overcrowded	1.9%
Without broadband Internet	16.4%
With limited-English speaking ability	2.9%
That are non-family	54.4%
Receiving public assistance income	1.7%
Percent of population:	
Under 5 years old	3.6%
That is foreign-born	21.1%
Who moved from outside county in past year	16.3%
With income below 150 percent of poverty level	24.1%
Age 16 or older that are unemployed	5.3%
Age 25 or older who are not high school graduates	3.6%

California Hard-to-Count Characteristics	
Median CA-HTC index all census tracts	36
Estimated Total Population in Census Tracts with above median CA-HTC	78,665
Leading HTC characteristics in those areas: Non-family households; Moved recently; Multi-unit structures	

Top 5 CA-HTC Census Tracts in Place	
Census Tract 4228:	
Total Population	9,064
CA-HTC Index	87.0
Leading Hard-to-Count Reasons: Multi-unit structures Renter-occupied units Non-family households	
Census Tract 4227:	
Total Population	5,266
CA-HTC Index	82.0
Leading Hard-to-Count Reasons: Crowded units Non-family households Below 150 percent of poverty level	
Census Tract 4229:	
Total Population	5,761
CA-HTC Index	71.0
Leading Hard-to-Count Reasons: Multi-unit structures Renter-occupied units Non-family households	
Census Tract 4224:	
Total Population	4,487
CA-HTC Index	67.0
Leading Hard-to-Count Reasons: Non-family households Moved recently Multi-unit structures	
Census Tract 4225:	
Total Population	4,400
CA-HTC Index	66.0
Leading Hard-to-Count Reasons: Non-family households Moved recently Multi-unit structures	



For a detailed map of all census tracts, go to census.ca.gov/HTC-map

Data Source: U.S. Census Bureau, American Community Survey, 2015-2019 (5-year).

Geography Note: Census tracts do not cross county boundaries but a tract may be divided by city, district, and other boundaries. Also, the same tract number may be used in more than one county. "CDP" – A Census Designated Place is a unincorporated community.

To learn more about California's Census 2020 efforts, please visit census.ca.gov

Berkeley

California Hard-to-Count Index by Census Tract

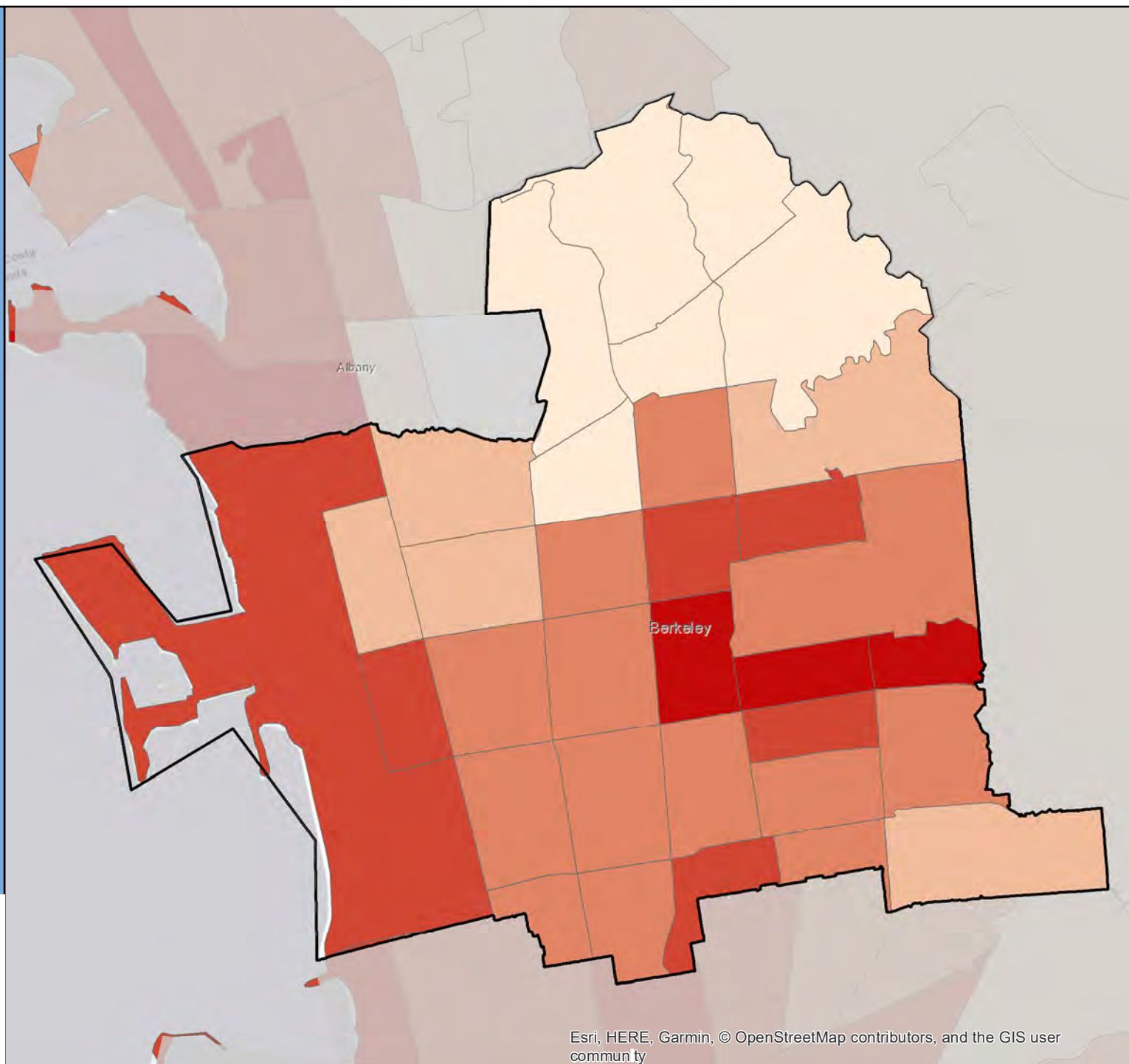
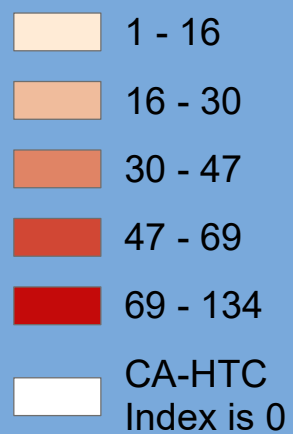

Census 2020 California Hard-to-Count Fact Sheet

Beverly Hills - Los Angeles County

(CA Census 2020 Region 8)

Race and Hispanic Origin	
Total population	34,186
Hispanic or Latino of any race	5.9%
Hispanic Exclusive Race:	
White alone	77.8%
Black or African-American alone	1.9%
American Indian and Alaska Native alone	0.2%
Asian alone	9.1%
Native Hawaiian and Other Pacific Islander alone	0.0%
Some other race alone	0.4%
Two or more races	4.7%

Top 3 Languages Spoken at Home	
Total Limited-English Population (Persons 5 years and older who do not speak English "very well")	4,072
Other Indo-European languages	52.7%
Korean	8.4%
Spanish	8.0%

Hard-to-Count Characteristics	
The California Hard-to-Count (CA-HTC) Index is based on multiple demographic, housing and socioeconomic variables correlated with an area being difficult to enumerate. Census tracts with higher indexes are likely to be places that will pose significant challenges to enumerate in 2020.	
Percent of Total Housing Units:	
That are vacant (includes seasonal)	15.9%
With 3 or more units in a multi-unit structure	57.2%
Percent of Occupied Housing Units (or Households):	
That are renter-occupied	58.5%
That are overcrowded	1.7%
Without broadband Internet	16.2%
With limited-English speaking ability	9.1%
That are non-family	42.5%
Receiving public assistance income	0.6%
Percent of population:	
Under 5 years old	3.6%
That is foreign-born	34.1%
Who moved from outside county in past year	4.8%
With income below 150 percent of poverty level	12.9%
Age 16 or older that are unemployed	6.0%
Age 25 or older who are not high school graduates	3.9%

California Hard-to-Count Characteristics	
Median CA-HTC index all census tracts	46
Estimated Total Population in Census Tracts with above median CA-HTC	16,073
Leading HTC characteristics in those areas: Multi-unit structures; Non-family households; Vacant housing units	

Top 5 CA-HTC Census Tracts in Place	
Census Tract 7008.02:	
Total Population	4,092
CA-HTC Index	76.0
Leading Hard-to-Count Reasons: Vacant housing units Multi-unit structures Non-family households	
Census Tract 7008.01:	
Total Population	4,610
CA-HTC Index	67.0
Leading Hard-to-Count Reasons: Vacant housing units Multi-unit structures Non-family households	
Census Tract 2164.01:	
Total Population	3,772
CA-HTC Index	62.0
Leading Hard-to-Count Reasons: Multi-unit structures Renter-occupied units Non-family households	
Census Tract 7009.02:	
Total Population	7,352
CA-HTC Index	62.0
Leading Hard-to-Count Reasons: Multi-unit structures Renter-occupied units Non-family households	
Census Tract 2149.02:	
Total Population	2,550
CA-HTC Index	61.0
Leading Hard-to-Count Reasons: Multi-unit structures Non-family households Vacant housing units	



For a detailed map of all census tracts, go to census.ca.gov/HTC-map

Data Source: U.S. Census Bureau, American Community Survey, 2015-2019 (5-year).

Geography Note: Census tracts do not cross county boundaries but a tract may be divided by city, district, and other boundaries. Also, the same tract number may be used in more than one county. "CDP" – A Census Designated Place is a unincorporated community.

To learn more about California's Census 2020 efforts, please visit census.ca.gov

Beverly Hills

California Hard-to-Count Index by Census Tract

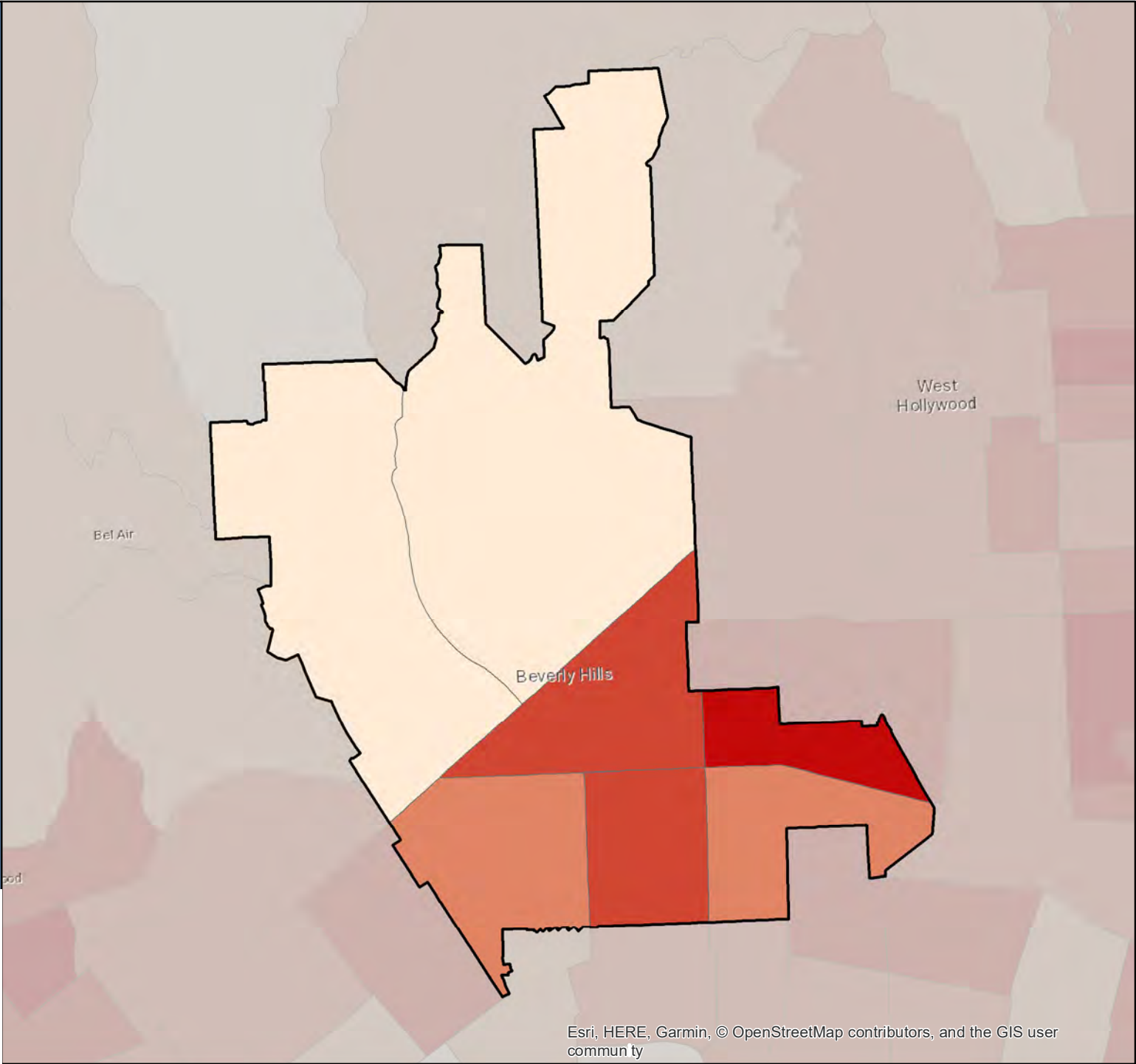
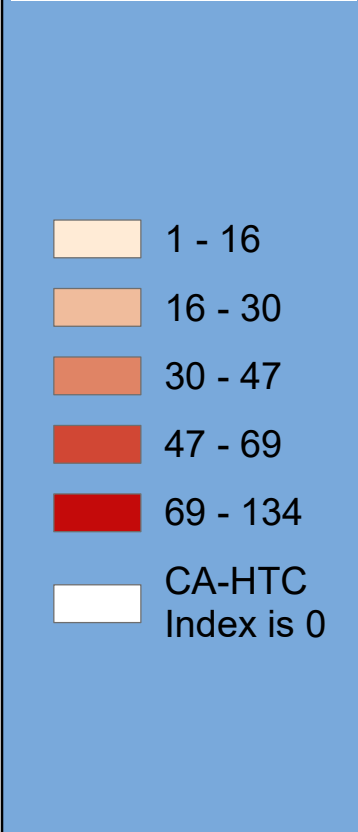

Esri, HERE, Garmin, © OpenStreetMap contributors, and the GIS user community

Census 2020 California Hard-to-Count Fact Sheet

Big Bear Lake - San Bernardino County

(CA Census 2020 Region 7)

Race and Hispanic Origin	
Total population	5,241
Hispanic or Latino of any race	30.0%
Hispanic Exclusive Race:	
White alone	65.5%
Black or African-American alone	0.2%
American Indian and Alaska Native alone	1.0%
Asian alone	2.6%
Native Hawaiian and Other Pacific Islander alone	0.2%
Some other race alone	0.0%
Two or more races	0.5%

Top 3 Languages Spoken at Home	
Total Limited-English Population (Persons 5 years and older who do not speak English "very well")	377
Spanish	87.0%
Other Indo-European languages	9.8%
Chinese (incl. Mandarin, Cantonese)	3.2%

Hard-to-Count Characteristics	
The California Hard-to-Count (CA-HTC) Index is based on multiple demographic, housing and socioeconomic variables correlated with an area being difficult to enumerate. Census tracts with higher indexes are likely to be places that will pose significant challenges to enumerate in 2020.	
Percent of Total Housing Units:	
That are vacant (includes seasonal)	77.3%
With 3 or more units in a multi-unit structure	9.5%
Percent of Occupied Housing Units (or Households):	
That are renter-occupied	46.8%
That are overcrowded	2.6%
Without broadband Internet	28.4%
With limited-English speaking ability	4.1%
That are non-family	38.5%
Receiving public assistance income	1.5%
Percent of population:	
Under 5 years old	5.0%
That is foreign-born	13.8%
Who moved from outside county in past year	6.6%
With income below 150 percent of poverty level	28.6%
Age 16 or older that are unemployed	3.0%
Age 25 or older who are not high school graduates	10.8%

California Hard-to-Count Characteristics	
Median CA-HTC index all census tracts	34.5
Estimated Total Population in Census Tracts with above median CA-HTC	2,035
Leading HTC characteristics in those areas: Vacant housing units; Non-family households; Below 150 percent of poverty level	

Top 4 CA-HTC Census Tracts in Place	
Census Tract 112.06:	
Total Population	951
CA-HTC Index	53.0
Leading Hard-to-Count Reasons: Vacant housing units Non-family households Households receiving public assistance	
Census Tract 112.05:	
Total Population	1,163
CA-HTC Index	38.0
Leading Hard-to-Count Reasons: Vacant housing units Below 150 percent of poverty level Non-family households	
Census Tract 112.03:	
Total Population	1,404
CA-HTC Index	31.0
Leading Hard-to-Count Reasons: Vacant housing units Moved recently Non-family households	
Census Tract 112.04:	
Total Population	1,685
CA-HTC Index	29.0
Leading Hard-to-Count Reasons: Vacant housing units Moved recently Crowded units	



For a detailed map of all census tracts, go to census.ca.gov/HTC-map

Data Source: U.S. Census Bureau, American Community Survey, 2015-2019 (5-year).

Geography Note: Census tracts do not cross county boundaries but a tract may be divided by city, district, and other boundaries. Also, the same tract number may be used in more than one county. "CDP" – A Census Designated Place is a unincorporated community.

To learn more about California's Census 2020 efforts, please visit census.ca.gov

Big Bear Lake

California Hard-to-Count Index by Census Tract

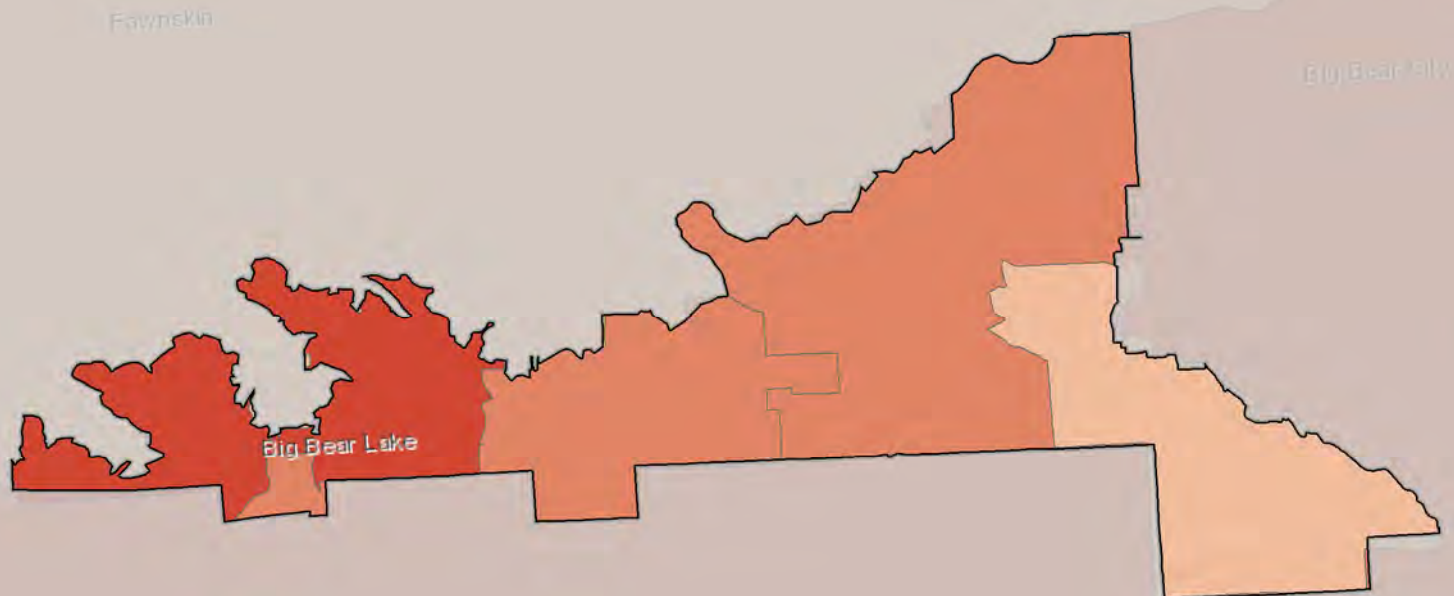

Census 2020 California Hard-to-Count Fact Sheet

Biggs - Butte County

(CA Census 2020 Region 1)

Race and Hispanic Origin	
Total population	2,175
Hispanic or Latino of any race	51.8%
Hispanic Exclusive Race:	
White alone	38.9%
Black or African-American alone	0.0%
American Indian and Alaska Native alone	1.1%
Asian alone	2.4%
Native Hawaiian and Other Pacific Islander alone	0.0%
Some other race alone	0.0%
Two or more races	5.8%
Top 2 Languages Spoken at Home	
Total Limited-English Population (Persons 5 years and older who do not speak English "very well")	410
Spanish	96.6%
Other Indo-European languages	3.4%

California Hard-to-Count Characteristics	
Median CA-HTC index all census tracts	20
Estimated Total Population in Census Tracts with above median CA-HTC	29
Leading HTC characteristics in those areas: Households without broadband subscription; Non-high school graduates; Unemployed	

Top 1 CA-HTC Census Tract in Place	
Census Tract 36:	
Total Population	4,202
CA-HTC Index	20.0
Leading Hard-to-Count Reasons: Households without broadband subscription Non-high school graduates Unemployed	

Hard-to-Count Characteristics	
The California Hard-to-Count (CA-HTC) Index is based on multiple demographic, housing and socioeconomic variables correlated with an area being difficult to enumerate. Census tracts with higher indexes are likely to be places that will pose significant challenges to enumerate in 2020.	
Percent of Total Housing Units:	
That are vacant (includes seasonal)	4.5%
With 3 or more units in a multi-unit structure	1.5%
Percent of Occupied Housing Units (or Households):	
That are renter-occupied	24.8%
That are overcrowded	1.6%
Without broadband Internet	28.3%
With limited-English speaking ability	10.8%
That are non-family	15.7%
Receiving public assistance income	1.3%
Percent of population:	
Under 5 years old	6.9%
That is foreign-born	17.1%
Who moved from outside county in past year	2.6%
With income below 150 percent of poverty level	35.7%
Age 16 or older that are unemployed	3.7%
Age 25 or older who are not high school graduates	25.9%



For a detailed map of all census tracts, go to census.ca.gov/HTC-map

Data Source: U.S. Census Bureau, American Community Survey, 2015-2019 (5-year).

Geography Note: Census tracts do not cross county boundaries but a tract may be divided by city, district, and other boundaries. Also, the same tract number may be used in more than one county. "CDP" – A Census Designated Place is a unincorporated community.

To learn more about California's Census 2020 efforts, please visit census.ca.gov

Biggs

California Hard-to-Count Index by Census Tract

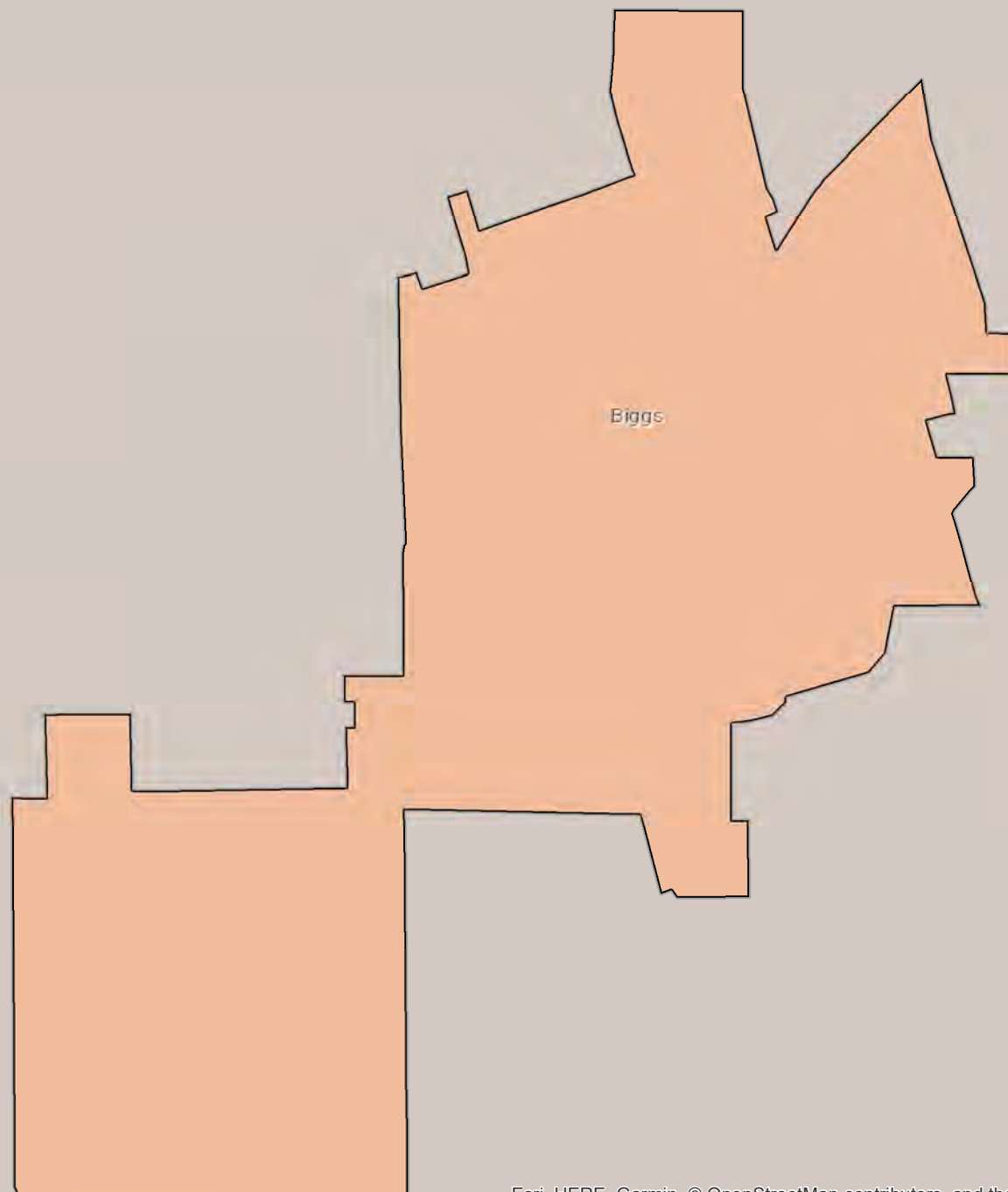

Census 2020 California Hard-to-Count Fact Sheet

Bishop - Inyo County

(CA Census 2020 Region 6)

Race and Hispanic Origin	
Total population	3,745
Hispanic or Latino of any race	23.7%
Hispanic Exclusive Race:	
White alone	66.4%
Black or African-American alone	1.1%
American Indian and Alaska Native alone	0.0%
Asian alone	5.3%
Native Hawaiian and Other Pacific Islander alone	0.0%
Some other race alone	0.0%
Two or more races	3.5%
Top 3 Languages Spoken at Home	
Total Limited-English Population (Persons 5 years and older who do not speak English "very well")	138
Spanish	93.5%
Vietnamese	5.1%
Tagalog (incl. Filipino)	1.4%

California Hard-to-Count Characteristics	
Median CA-HTC index all census tracts	48
Estimated Total Population in Census Tracts with above median CA-HTC	2,558
Leading HTC characteristics in those areas: Non-family households; Households without broadband subscription; Moved recently	

Top 1 CA-HTC Census Tract in Place	
Census Tract 4:	
Total Population	5,466
CA-HTC Index	48.0
Leading Hard-to-Count Reasons: Non-family households Households without broadband subscription Moved recently	

Hard-to-Count Characteristics	
The California Hard-to-Count (CA-HTC) Index is based on multiple demographic, housing and socioeconomic variables correlated with an area being difficult to enumerate. Census tracts with higher indexes are likely to be places that will pose significant challenges to enumerate in 2020.	
Percent of Total Housing Units:	
That are vacant (includes seasonal)	8.9%
With 3 or more units in a multi-unit structure	31.0%
Percent of Occupied Housing Units (or Households):	
That are renter-occupied	62.2%
That are overcrowded	0.0%
Without broadband Internet	31.9%
With limited-English speaking ability	0.0%
That are non-family	63.0%
Receiving public assistance income	3.5%
Percent of population:	
Under 5 years old	6.3%
That is foreign-born	12.3%
Who moved from outside county in past year	11.1%
With income below 150 percent of poverty level	14.0%
Age 16 or older that are unemployed	3.8%
Age 25 or older who are not high school graduates	7.2%



For a detailed map of all census tracts, go to census.ca.gov/HTC-map

Data Source: U.S. Census Bureau, American Community Survey, 2015-2019 (5-year).

Geography Note: Census tracts do not cross county boundaries but a tract may be divided by city, district, and other boundaries. Also, the same tract number may be used in more than one county. "CDP" – A Census Designated Place is a unincorporated community.

To learn more about California's Census 2020 efforts, please visit census.ca.gov

Bishop

California Hard-to-Count Index by Census Tract

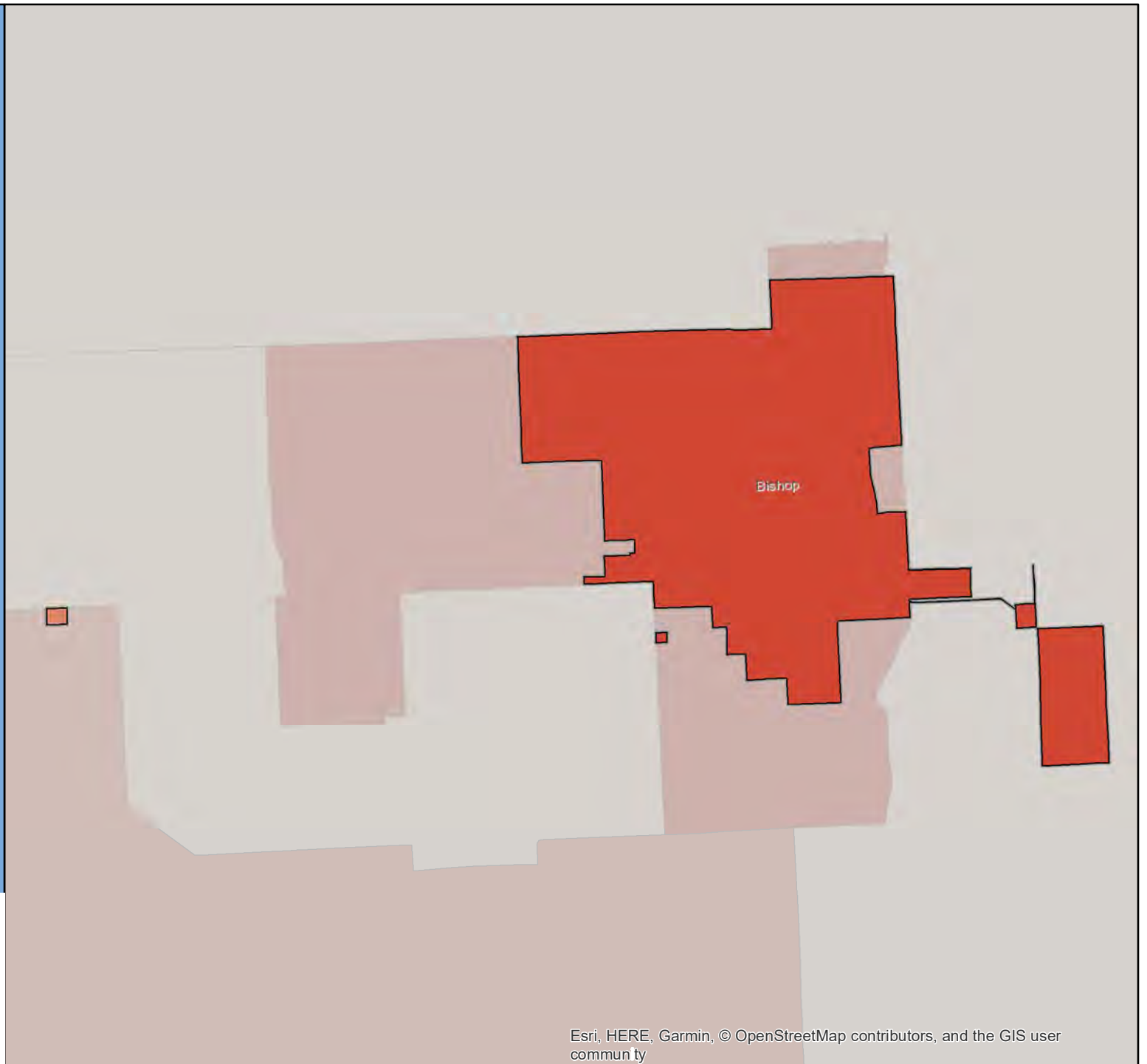

Census 2020 California Hard-to-Count Fact Sheet

Blue Lake - Humboldt County

(CA Census 2020 Region 2)

Race and Hispanic Origin	
Total population	902
Hispanic or Latino of any race	5.7%
Hispanic Exclusive Race:	
White alone	75.2%
Black or African-American alone	0.0%
American Indian and Alaska Native alone	6.4%
Asian alone	1.6%
Native Hawaiian and Other Pacific Islander alone	0.0%
Some other race alone	0.0%
Two or more races	11.2%
Top Languages Spoken at Home	
Total Limited-English Population (Persons 5 years and older who do not speak English "very well")	0

Hard-to-Count Characteristics	
The California Hard-to-Count (CA-HTC) Index is based on multiple demographic, housing and socioeconomic variables correlated with an area being difficult to enumerate. Census tracts with higher indexes are likely to be places that will pose significant challenges to enumerate in 2020.	
Percent of Total Housing Units:	
That are vacant (includes seasonal)	15.6%
With 3 or more units in a multi-unit structure	19.5%
Percent of Occupied Housing Units (or Households):	
That are renter-occupied	40.4%
That are overcrowded	0.0%
Without broadband Internet	23.1%
With limited-English speaking ability	0.0%
That are non-family	44.2%
Receiving public assistance income	3.5%
Percent of population:	
Under 5 years old	2.9%
That is foreign-born	0.4%
Who moved from outside county in past year	7.9%
With income below 150 percent of poverty level	20.7%
Age 16 or older that are unemployed	4.5%
Age 25 or older who are not high school graduates	2.3%

California Hard-to-Count Characteristics	
Median CA-HTC index all census tracts	48
Estimated Total Population in Census Tracts with above median CA-HTC	7
Leading HTC characteristics in those areas: Households without broadband subscription; Vacant housing units; Unemployed	

Top 1 CA-HTC Census Tract in Place	
Census Tract 103:	
Total Population	3,346
CA-HTC Index	48.0
Leading Hard-to-Count Reasons: Households without broadband subscription Vacant housing units Unemployed	



For a detailed map of all census tracts, go to census.ca.gov/HTC-map

Data Source: U.S. Census Bureau, American Community Survey, 2015-2019 (5-year).

Geography Note: Census tracts do not cross county boundaries but a tract may be divided by city, district, and other boundaries. Also, the same tract number may be used in more than one county. "CDP" – A Census Designated Place is a unincorporated community.

To learn more about California's Census 2020 efforts, please visit census.ca.gov

Blue Lake

California Hard-to-Count Index by Census Tract

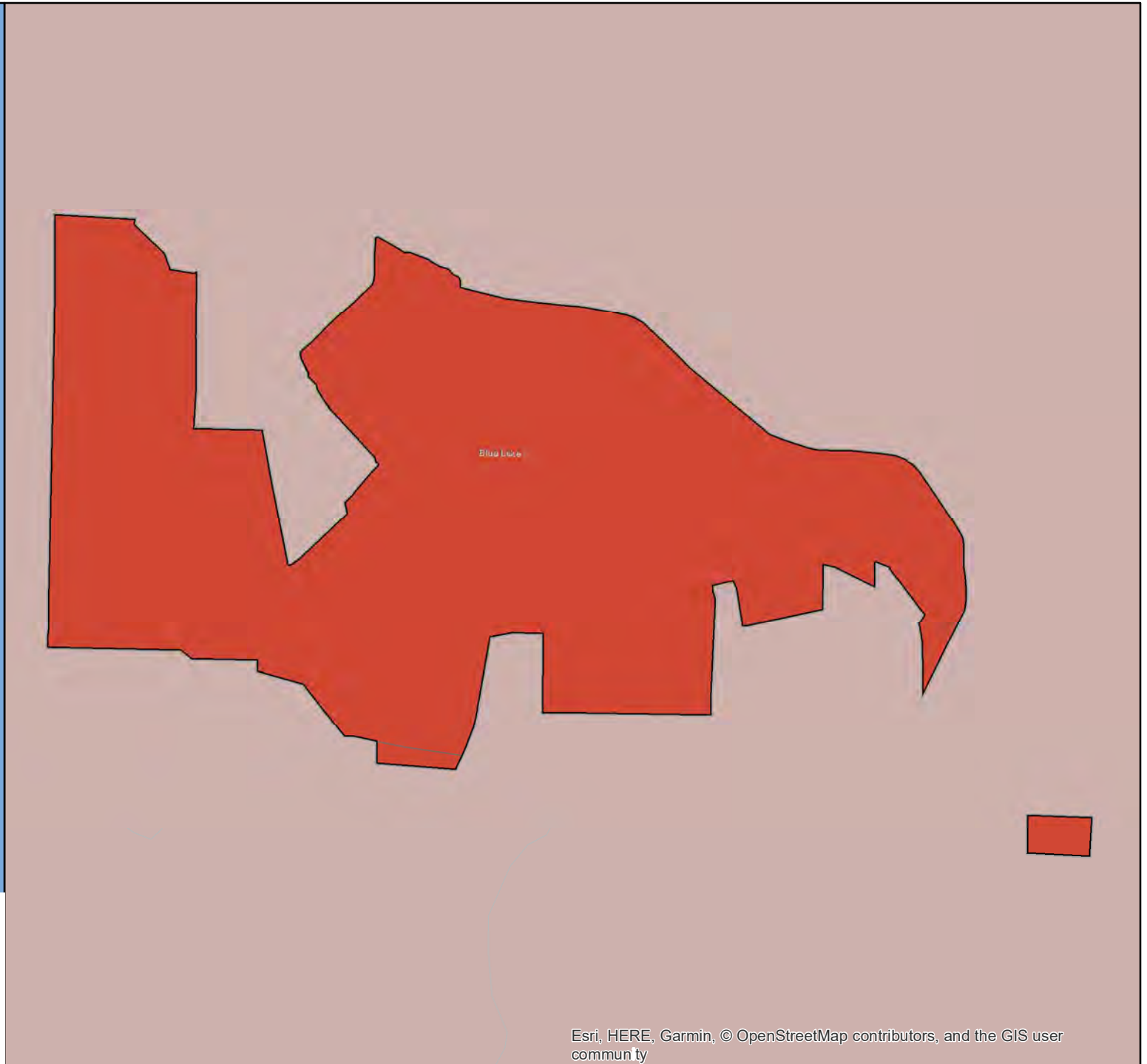

Census 2020 California Hard-to-Count Fact Sheet

Blythe - Riverside County

(CA Census 2020 Region 7)

Race and Hispanic Origin	
Total population	19,643
Hispanic or Latino of any race	57.2%
Hispanic Exclusive Race:	
White alone	25.9%
Black or African-American alone	10.7%
American Indian and Alaska Native alone	0.4%
Asian alone	2.3%
Native Hawaiian and Other Pacific Islander alone	0.3%
Some other race alone	0.2%
Two or more races	3.0%

Top 3 Languages Spoken at Home	
Total Limited-English Population (Persons 5 years and older who do not speak English "very well")	2,342
Spanish	93.9%
Tagalog (incl. Filipino)	2.3%
Other Asian and Pacific Island languages	1.3%

Hard-to-Count Characteristics	
The California Hard-to-Count (CA-HTC) Index is based on multiple demographic, housing and socioeconomic variables correlated with an area being difficult to enumerate. Census tracts with higher indexes are likely to be places that will pose significant challenges to enumerate in 2020.	
Percent of Total Housing Units:	
That are vacant (includes seasonal)	21.3%
With 3 or more units in a multi-unit structure	22.6%
Percent of Occupied Housing Units (or Households):	
That are renter-occupied	47.0%
That are overcrowded	2.0%
Without broadband Internet	46.6%
With limited-English speaking ability	12.4%
That are non-family	36.1%
Receiving public assistance income	5.6%
Percent of population:	
Under 5 years old	7.0%
That is foreign-born	16.8%
Who moved from outside county in past year	12.7%
With income below 150 percent of poverty level	36.2%
Age 16 or older that are unemployed	8.3%
Age 25 or older who are not high school graduates	28.4%

California Hard-to-Count Characteristics	
Median CA-HTC index all census tracts	56.5
Estimated Total Population in Census Tracts with above median CA-HTC	2,852
Leading HTC characteristics in those areas: Unemployed; Below 150 percent of poverty level; Vacant housing units	

Top 5 CA-HTC Census Tracts in Place	
Census Tract 461.02:	
Total Population	1,881
CA-HTC Index	109.0
Leading Hard-to-Count Reasons: Below 150 percent of poverty level Unemployed Limited English-speaking households	
Census Tract 469:	
Total Population	1,631
CA-HTC Index	72.0
Leading Hard-to-Count Reasons: Vacant housing units Households receiving public assistance Unemployed	
Census Tract 462:	
Total Population	2,871
CA-HTC Index	70.0
Leading Hard-to-Count Reasons: Below 150 percent of poverty level Unemployed Vacant housing units	
Census Tract 470:	
Total Population	1,675
CA-HTC Index	60.0
Leading Hard-to-Count Reasons: Vacant housing units Children under 5 Unemployed	
Census Tract 461.01:	
Total Population	3,320
CA-HTC Index	53.0
Leading Hard-to-Count Reasons: Households receiving public assistance Vacant housing units Children under 5	



For a detailed map of all census tracts, go to census.ca.gov/HTC-map

Data Source: U.S. Census Bureau, American Community Survey, 2015-2019 (5-year).

Geography Note: Census tracts do not cross county boundaries but a tract may be divided by city, district, and other boundaries. Also, the same tract number may be used in more than one county. "CDP" – A Census Designated Place is a unincorporated community.

To learn more about California's Census 2020 efforts, please visit census.ca.gov

Blythe

California Hard-to-Count Index by Census Tract

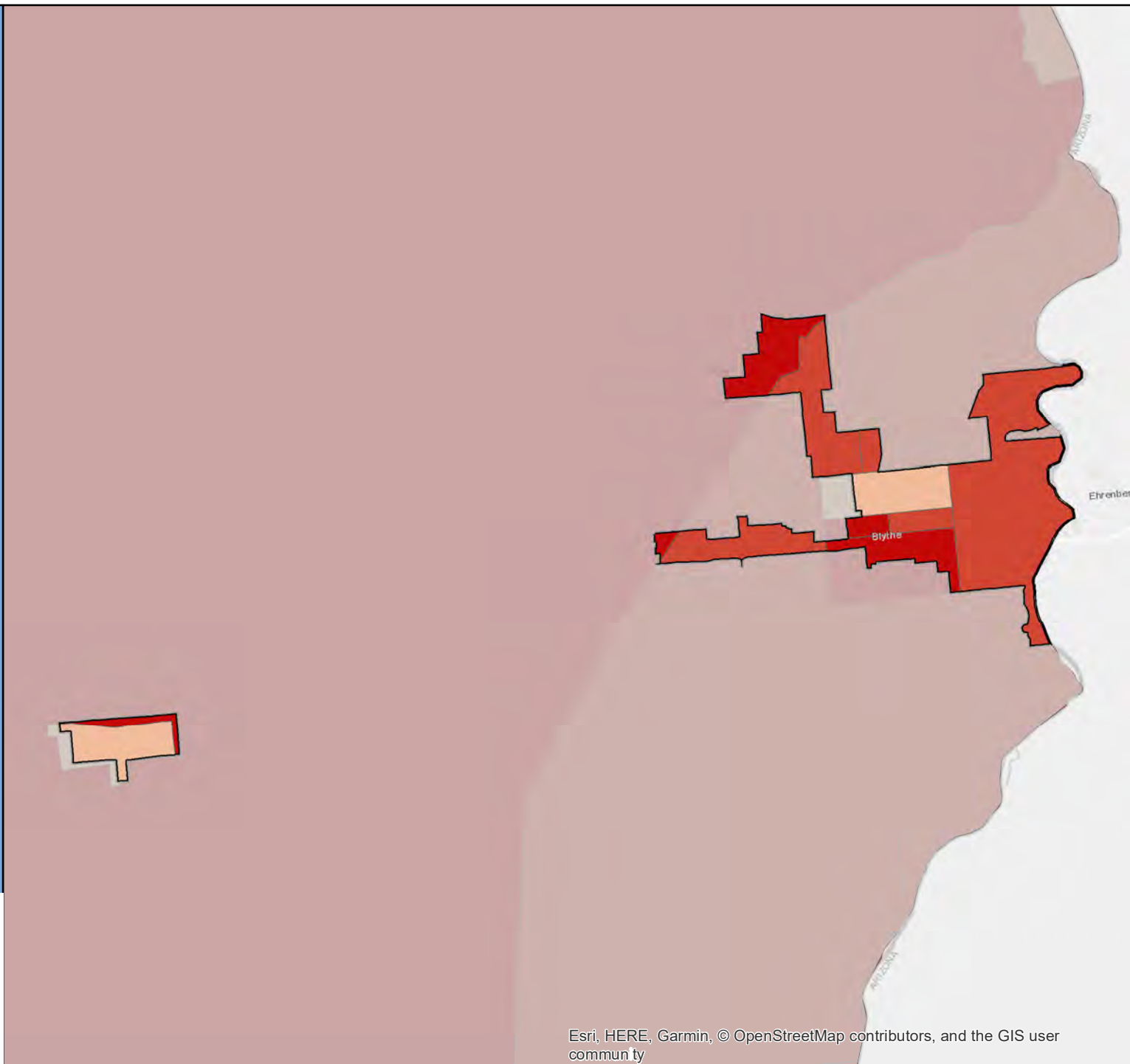

Census 2020 California Hard-to-Count Fact Sheet

Bradbury - Los Angeles County

(CA Census 2020 Region 8)

Race and Hispanic Origin	
Total population	833
Hispanic or Latino of any race	14.9%
Hispanic Exclusive Race:	
White alone	45.1%
Black or African-American alone	1.0%
American Indian and Alaska Native alone	0.0%
Asian alone	37.5%
Native Hawaiian and Other Pacific Islander alone	0.0%
Some other race alone	0.0%
Two or more races	1.6%

Top 3 Languages Spoken at Home	
Total Limited-English Population (Persons 5 years and older who do not speak English "very well")	155
Chinese (incl. Mandarin, Cantonese)	69.0%
Spanish	13.5%
Arabic	11.0%

Hard-to-Count Characteristics	
The California Hard-to-Count (CA-HTC) Index is based on multiple demographic, housing and socioeconomic variables correlated with an area being difficult to enumerate. Census tracts with higher indexes are likely to be places that will pose significant challenges to enumerate in 2020.	
Percent of Total Housing Units:	
That are vacant (includes seasonal)	29.9%
With 3 or more units in a multi-unit structure	0.8%
Percent of Occupied Housing Units (or Households):	
That are renter-occupied	18.9%
That are overcrowded	0.0%
Without broadband Internet	21.1%
With limited-English speaking ability	14.1%
That are non-family	13.0%
Receiving public assistance income	5.2%
Percent of population:	
Under 5 years old	6.0%
That is foreign-born	33.1%
Who moved from outside county in past year	1.7%
With income below 150 percent of poverty level	6.1%
Age 16 or older that are unemployed	2.1%
Age 25 or older who are not high school graduates	8.5%

California Hard-to-Count Characteristics	
Median CA-HTC index all census tracts	25
Estimated Total Population in Census Tracts with above median CA-HTC	1,035
Leading HTC characteristics in those areas: Non-family households; Vacant housing units; Households without broadband subscription	

Top 3 CA-HTC Census Tracts in Place	
Census Tract 4302:	
Total Population	1,026
CA-HTC Index	30.0
Leading Hard-to-Count Reasons: Vacant housing units Households without broadband subscription Non-family households	
Census Tract 4310.02:	
Total Population	3,165
CA-HTC Index	25.0
Leading Hard-to-Count Reasons: Unemployed Non-family households Crowded units	
Census Tract 4300.03:	
Total Population	4,971
CA-HTC Index	16.0
Leading Hard-to-Count Reasons: Unemployed Households receiving public assistance Foreign-born population	



For a detailed map of all census tracts, go to census.ca.gov/HTC-map

Data Source: U.S. Census Bureau, American Community Survey, 2015-2019 (5-year).

Geography Note: Census tracts do not cross county boundaries but a tract may be divided by city, district, and other boundaries. Also, the same tract number may be used in more than one county. "CDP" – A Census Designated Place is a unincorporated community.

To learn more about California's Census 2020 efforts, please visit census.ca.gov

Bradbury

California Hard-to-Count Index by Census Tract

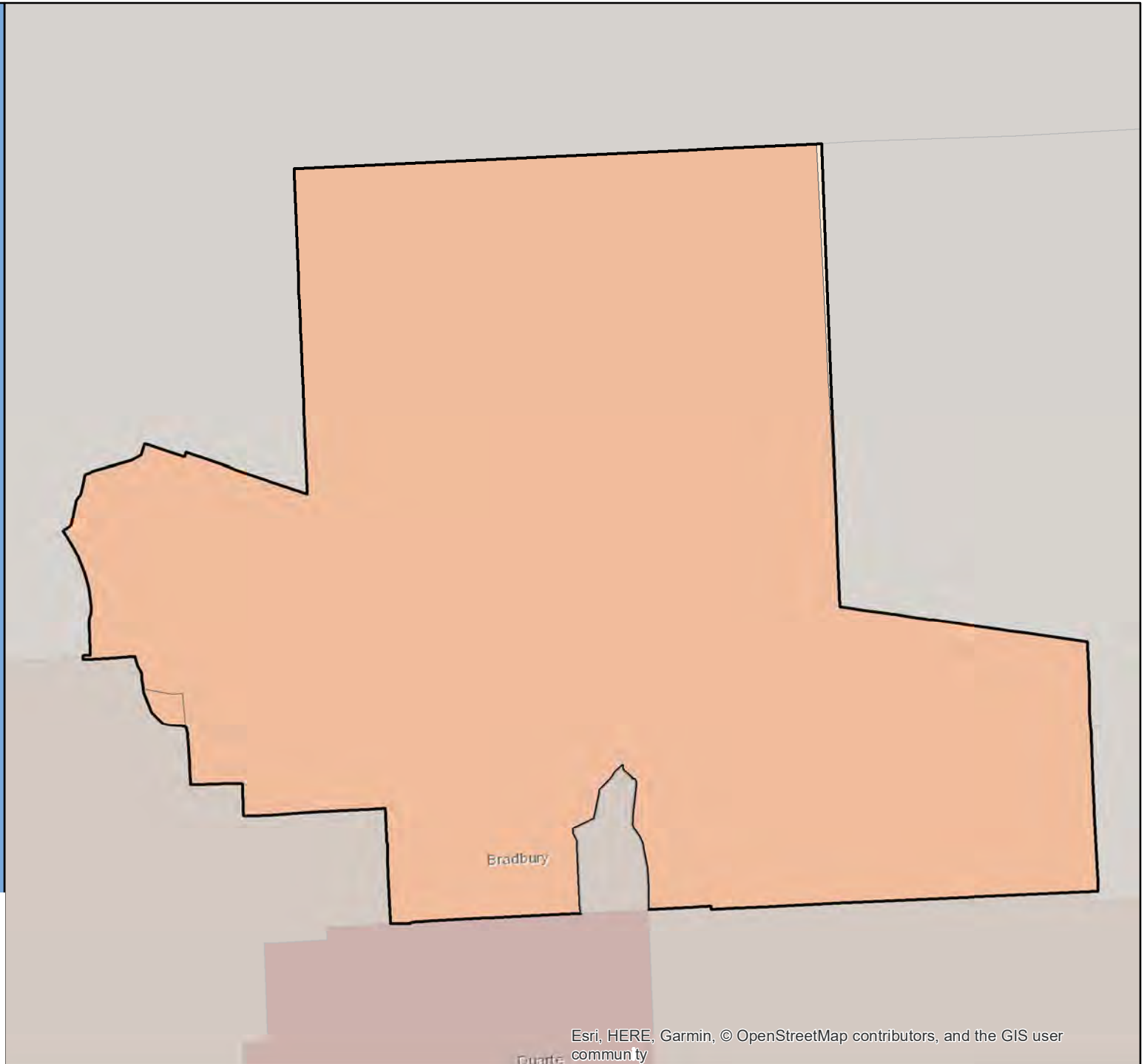

Census 2020 California Hard-to-Count Fact Sheet

Brawley - Imperial County

(CA Census 2020 Region 10)

Race and Hispanic Origin	
Total population	26,076
Hispanic or Latino of any race	83.7%
Hispanic Exclusive Race:	
White alone	12.2%
Black or African-American alone	1.2%
American Indian and Alaska Native alone	0.3%
Asian alone	0.4%
Native Hawaiian and Other Pacific Islander alone	0.3%
Some other race alone	0.2%
Two or more races	1.7%

Top 3 Languages Spoken at Home	
Total Limited-English Population (Persons 5 years and older who do not speak English "very well")	7,889
Spanish	98.2%
Other and unspecified languages	0.9%
Other Asian and Pacific Island languages	0.5%

Hard-to-Count Characteristics	
The California Hard-to-Count (CA-HTC) Index is based on multiple demographic, housing and socioeconomic variables correlated with an area being difficult to enumerate. Census tracts with higher indexes are likely to be places that will pose significant challenges to enumerate in 2020.	
Percent of Total Housing Units:	
That are vacant (includes seasonal)	17.9%
With 3 or more units in a multi-unit structure	31.8%
Percent of Occupied Housing Units (or Households):	
That are renter-occupied	47.5%
That are overcrowded	2.8%
Without broadband Internet	39.0%
With limited-English speaking ability	21.9%
That are non-family	22.0%
Receiving public assistance income	7.5%
Percent of population:	
Under 5 years old	9.0%
That is foreign-born	26.0%
Who moved from outside county in past year	2.6%
With income below 150 percent of poverty level	47.8%
Age 16 or older that are unemployed	18.0%
Age 25 or older who are not high school graduates	27.5%

California Hard-to-Count Characteristics	
Median CA-HTC index all census tracts	73
Estimated Total Population in Census Tracts with above median CA-HTC	14,457
Leading HTC characteristics in those areas: Below 150 percent of poverty level; Unemployed; Households receiving public assistance	

Top 5 CA-HTC Census Tracts in Place	
Census Tract 104:	
Total Population	7,303
CA-HTC Index	96.0
Leading Hard-to-Count Reasons: Below 150 percent of poverty level Households receiving public assistance Unemployed	
Census Tract 107:	
Total Population	4,409
CA-HTC Index	79.0
Leading Hard-to-Count Reasons: Vacant housing units Below 150 percent of poverty level Unemployed	
Census Tract 105:	
Total Population	7,421
CA-HTC Index	73.0
Leading Hard-to-Count Reasons: Unemployed Below 150 percent of poverty level Households receiving public assistance	
Census Tract 103:	
Total Population	1,046
CA-HTC Index	46.0
Leading Hard-to-Count Reasons: Households without broadband subscription Unemployed Vacant housing units	
Census Tract 106:	
Total Population	6,910
CA-HTC Index	43.0
Leading Hard-to-Count Reasons: Unemployed Vacant housing units Below 150 percent of poverty level	



For a detailed map of all census tracts, go to census.ca.gov/HTC-map

Data Source: U.S. Census Bureau, American Community Survey, 2015-2019 (5-year).

Geography Note: Census tracts do not cross county boundaries but a tract may be divided by city, district, and other boundaries. Also, the same tract number may be used in more than one county. "CDP" – A Census Designated Place is a unincorporated community.

To learn more about California's Census 2020 efforts, please visit census.ca.gov

Brawley

California Hard-to-Count Index by Census Tract

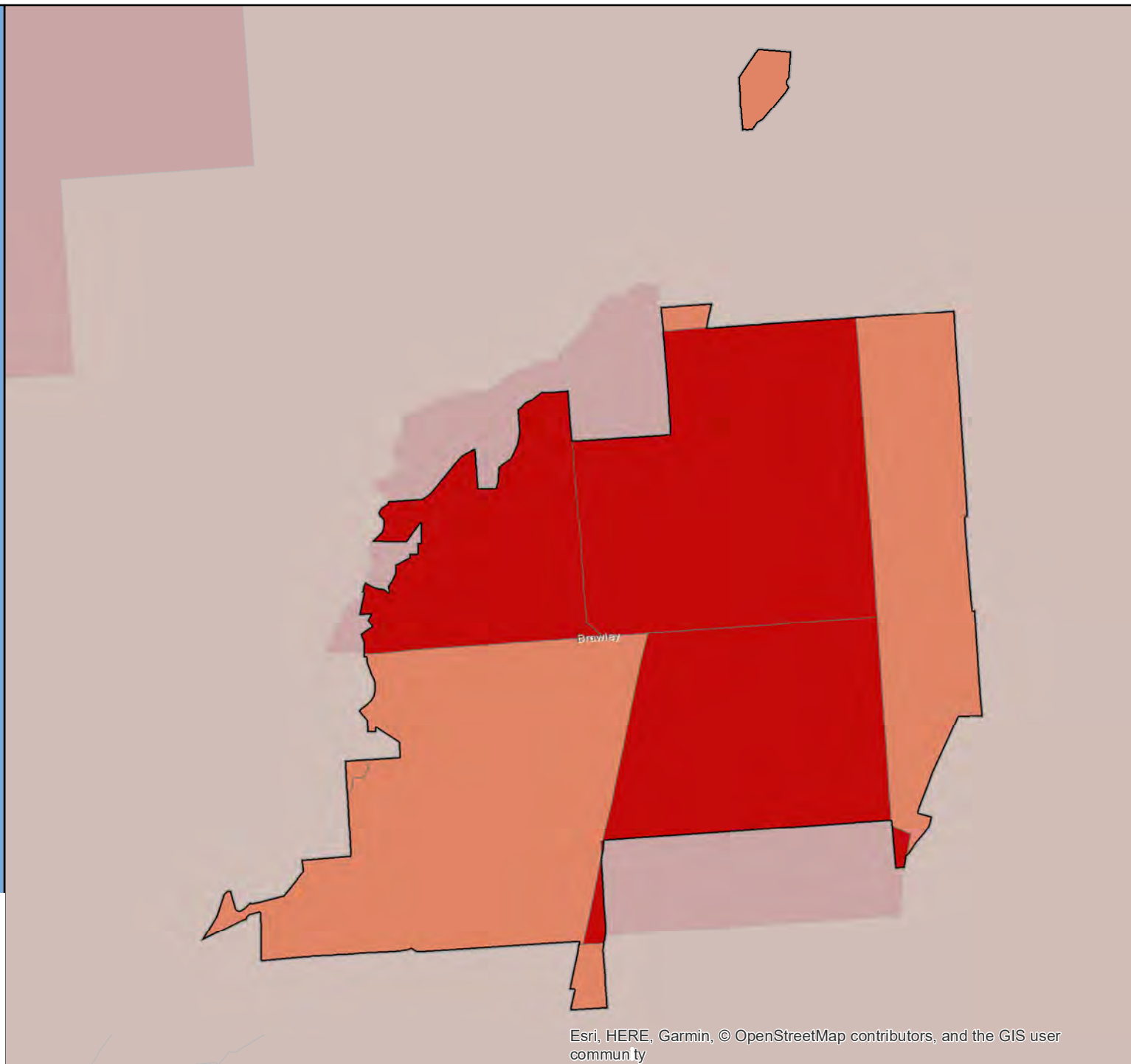

Census 2020 California Hard-to-Count Fact Sheet

Brea - Orange County

(CA Census 2020 Region 9)

Race and Hispanic Origin	
Total population	42,678
Hispanic or Latino of any race	31.7%
Hispanic Exclusive Race:	
White alone	41.8%
Black or African-American alone	1.7%
American Indian and Alaska Native alone	0.2%
Asian alone	21.7%
Native Hawaiian and Other Pacific Islander alone	0.2%
Some other race alone	0.2%
Two or more races	2.6%

Top 3 Languages Spoken at Home	
Total Limited-English Population (Persons 5 years and older who do not speak English "very well")	3,971
Spanish	40.3%
Korean	28.3%
Chinese (incl. Mandarin, Cantonese)	19.2%

Hard-to-Count Characteristics	
The California Hard-to-Count (CA-HTC) Index is based on multiple demographic, housing and socioeconomic variables correlated with an area being difficult to enumerate. Census tracts with higher indexes are likely to be places that will pose significant challenges to enumerate in 2020.	
Percent of Total Housing Units:	
That are vacant (includes seasonal)	4.3%
With 3 or more units in a multi-unit structure	29.4%
Percent of Occupied Housing Units (or Households):	
That are renter-occupied	37.7%
That are overcrowded	2.1%
Without broadband Internet	21.3%
With limited-English speaking ability	4.3%
That are non-family	27.5%
Receiving public assistance income	1.4%
Percent of population:	
Under 5 years old	5.8%
That is foreign-born	21.7%
Who moved from outside county in past year	6.0%
With income below 150 percent of poverty level	10.9%
Age 16 or older that are unemployed	5.1%
Age 25 or older who are not high school graduates	7.4%

California Hard-to-Count Characteristics	
Median CA-HTC index all census tracts	12
Estimated Total Population in Census Tracts with above median CA-HTC	26,056
Leading HTC characteristics in those areas: Moved recently; Multi-unit structures; Non-family households	

Top 5 CA-HTC Census Tracts in Place	
Census Tract 15.04:	
Total Population	4,844
CA-HTC Index	41.0
Leading Hard-to-Count Reasons: Children under 5 Crowded units Renter-occupied units	
Census Tract 14.04:	
Total Population	3,934
CA-HTC Index	40.0
Leading Hard-to-Count Reasons: Unemployed Crowded units Below 150 percent of poverty level	
Census Tract 15.07:	
Total Population	4,745
CA-HTC Index	37.0
Leading Hard-to-Count Reasons: Moved recently Multi-unit structures Non-family households	
Census Tract 218.14:	
Total Population	7,192
CA-HTC Index	17.0
Leading Hard-to-Count Reasons: Moved recently Multi-unit structures Non-family households	
Census Tract 117.07:	
Total Population	5,911
CA-HTC Index	17.0
Leading Hard-to-Count Reasons: Moved recently Multi-unit structures Non-family households	



For a detailed map of all census tracts, go to census.ca.gov/HTC-map

Data Source: U.S. Census Bureau, American Community Survey, 2015-2019 (5-year).

Geography Note: Census tracts do not cross county boundaries but a tract may be divided by city, district, and other boundaries. Also, the same tract number may be used in more than one county. "CDP" – A Census Designated Place is a unincorporated community.

To learn more about California's Census 2020 efforts, please visit census.ca.gov

Brea

California Hard-to-Count Index by Census Tract

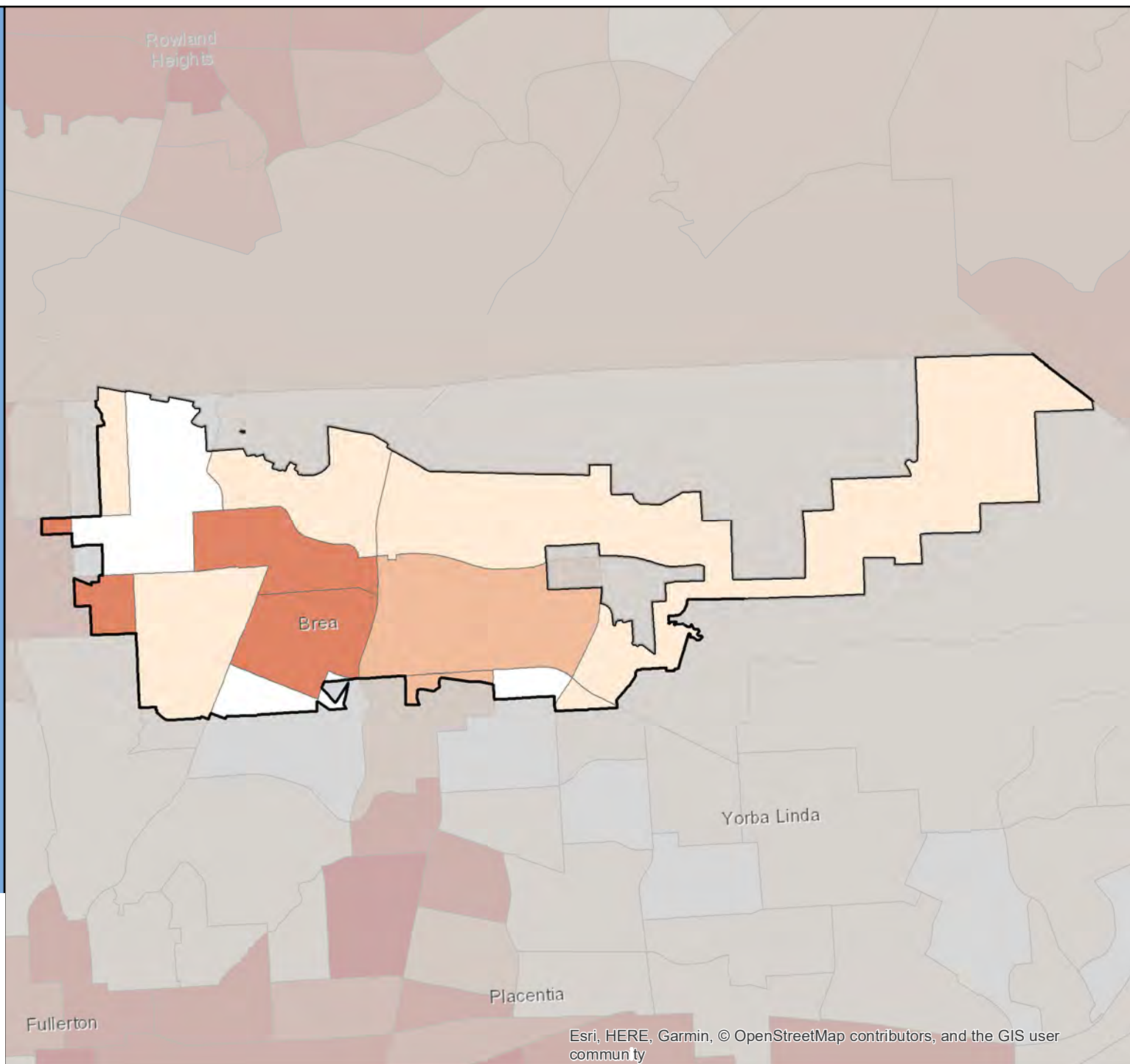

Census 2020 California Hard-to-Count Fact Sheet

Brentwood - Contra Costa County

(CA Census 2020 Region 3)

Race and Hispanic Origin	
Total population	61,961
Hispanic or Latino of any race	22.9%
Hispanic Exclusive Race:	
White alone	52.2%
Black or African-American alone	7.8%
American Indian and Alaska Native alone	0.5%
Asian alone	10.5%
Native Hawaiian and Other Pacific Islander alone	0.5%
Some other race alone	0.2%
Two or more races	5.4%

Top 3 Languages Spoken at Home	
Total Limited-English Population (Persons 5 years and older who do not speak English "very well")	4,228
Spanish	58.4%
Tagalog (incl. Filipino)	9.9%
Other Indo-European languages	9.9%

Hard-to-Count Characteristics	
The California Hard-to-Count (CA-HTC) Index is based on multiple demographic, housing and socioeconomic variables correlated with an area being difficult to enumerate. Census tracts with higher indexes are likely to be places that will pose significant challenges to enumerate in 2020.	
Percent of Total Housing Units:	
That are vacant (includes seasonal)	3.5%
With 3 or more units in a multi-unit structure	7.1%
Percent of Occupied Housing Units (or Households):	
That are renter-occupied	22.8%
That are overcrowded	1.0%
Without broadband Internet	15.4%
With limited-English speaking ability	2.7%
That are non-family	19.4%
Receiving public assistance income	2.5%
Percent of population:	
Under 5 years old	4.8%
That is foreign-born	14.6%
Who moved from outside county in past year	5.6%
With income below 150 percent of poverty level	10.7%
Age 16 or older that are unemployed	6.7%
Age 25 or older who are not high school graduates	7.2%

California Hard-to-Count Characteristics	
Median CA-HTC index all census tracts	9
Estimated Total Population in Census Tracts with above median CA-HTC	27,104
Leading HTC characteristics in those areas: Households receiving public assistance; Moved recently; Households without broadband subscription	

Top 5 CA-HTC Census Tracts in Place	
Census Tract 3032.04:	
Total Population	4,751
CA-HTC Index	30.0
Leading Hard-to-Count Reasons: Households receiving public assistance Unemployed Limited English-speaking households	
Census Tract 3032.02:	
Total Population	7,439
CA-HTC Index	19.0
Leading Hard-to-Count Reasons: Unemployed Vacant housing units Households receiving public assistance	
Census Tract 3032.01:	
Total Population	12,171
CA-HTC Index	10.0
Leading Hard-to-Count Reasons: Moved recently Households receiving public assistance Households without broadband subscription	
Census Tract 3032.03:	
Total Population	10,070
CA-HTC Index	9.0
Leading Hard-to-Count Reasons: Moved recently Households receiving public assistance Households without broadband subscription	
Census Tract 3040.01:	
Total Population	5,272
CA-HTC Index	9.0
Leading Hard-to-Count Reasons: Moved recently Households without broadband subscription Vacant housing units	



For a detailed map of all census tracts, go to census.ca.gov/HTC-map

Data Source: U.S. Census Bureau, American Community Survey, 2015-2019 (5-year).

Geography Note: Census tracts do not cross county boundaries but a tract may be divided by city, district, and other boundaries. Also, the same tract number may be used in more than one county. "CDP" – A Census Designated Place is a unincorporated community.

To learn more about California's Census 2020 efforts, please visit census.ca.gov

Brentwood

California Hard-to-Count Index by Census Tract

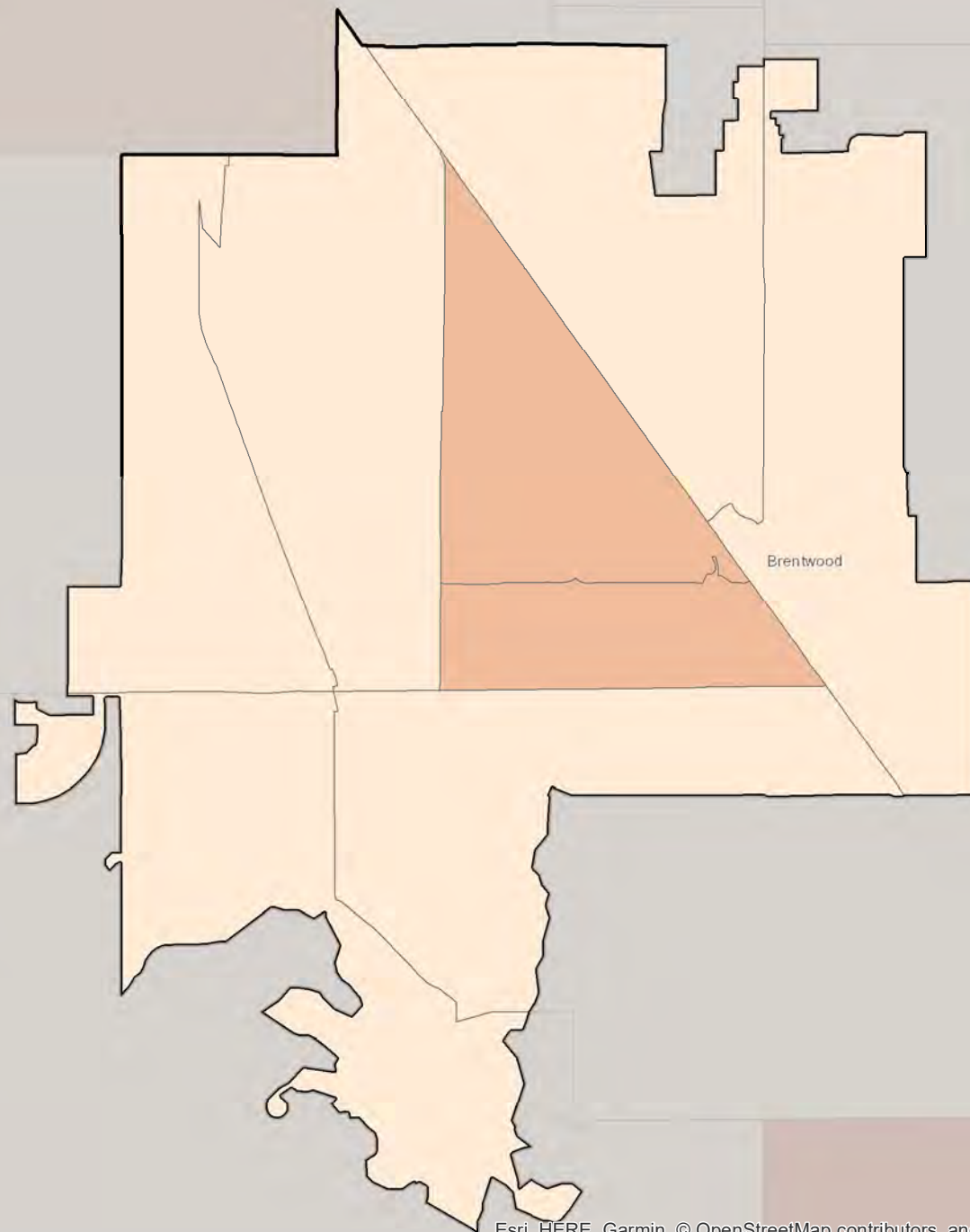
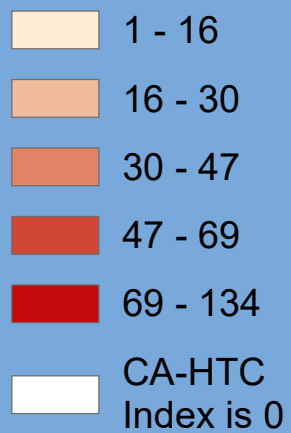

Census 2020 California Hard-to-Count Fact Sheet

Brisbane - San Mateo County

(CA Census 2020 Region 3)

Race and Hispanic Origin	
Total population	4,697
Hispanic or Latino of any race	17.2%
Hispanic Exclusive Race:	
White alone	43.8%
Black or African-American alone	2.8%
American Indian and Alaska Native alone	0.0%
Asian alone	32.1%
Native Hawaiian and Other Pacific Islander alone	0.0%
Some other race alone	0.4%
Two or more races	3.8%

Top 3 Languages Spoken at Home	
Total Limited-English Population (Persons 5 years and older who do not speak English "very well")	497
Chinese (incl. Mandarin, Cantonese)	72.6%
Russian, Polish, or other Slavic languages	10.7%
Vietnamese	8.0%

Hard-to-Count Characteristics	
The California Hard-to-Count (CA-HTC) Index is based on multiple demographic, housing and socioeconomic variables correlated with an area being difficult to enumerate. Census tracts with higher indexes are likely to be places that will pose significant challenges to enumerate in 2020.	
Percent of Total Housing Units:	
That are vacant (includes seasonal)	3.4%
With 3 or more units in a multi-unit structure	22.1%
Percent of Occupied Housing Units (or Households):	
That are renter-occupied	25.1%
That are overcrowded	3.3%
Without broadband Internet	20.5%
With limited-English speaking ability	3.4%
That are non-family	37.9%
Receiving public assistance income	1.2%
Percent of population:	
Under 5 years old	7.1%
That is foreign-born	29.0%
Who moved from outside county in past year	3.5%
With income below 150 percent of poverty level	7.4%
Age 16 or older that are unemployed	2.6%
Age 25 or older who are not high school graduates	8.3%

California Hard-to-Count Characteristics	
Median CA-HTC index all census tracts	28
Estimated Total Population in Census Tracts with above median CA-HTC	81
Leading HTC characteristics in those areas: Foreign-born population; Limited English-speaking households; Non-high school graduates	

Top 2 CA-HTC Census Tracts in Place	
Census Tract 6002:	
Total Population	4,279
CA-HTC Index	38.0
Leading Hard-to-Count Reasons: Foreign-born population Limited English-speaking households Non-high school graduates	
Census Tract 6001:	
Total Population	5,051
CA-HTC Index	18.0
Leading Hard-to-Count Reasons: Non-family households Crowded units Foreign-born population	



For a detailed map of all census tracts, go to census.ca.gov/HTC-map

Data Source: U.S. Census Bureau, American Community Survey, 2015-2019 (5-year).

Geography Note: Census tracts do not cross county boundaries but a tract may be divided by city, district, and other boundaries. Also, the same tract number may be used in more than one county. "CDP" – A Census Designated Place is a unincorporated community.

To learn more about California's Census 2020 efforts, please visit census.ca.gov

Brisbane

California Hard-to-Count Index by Census Tract

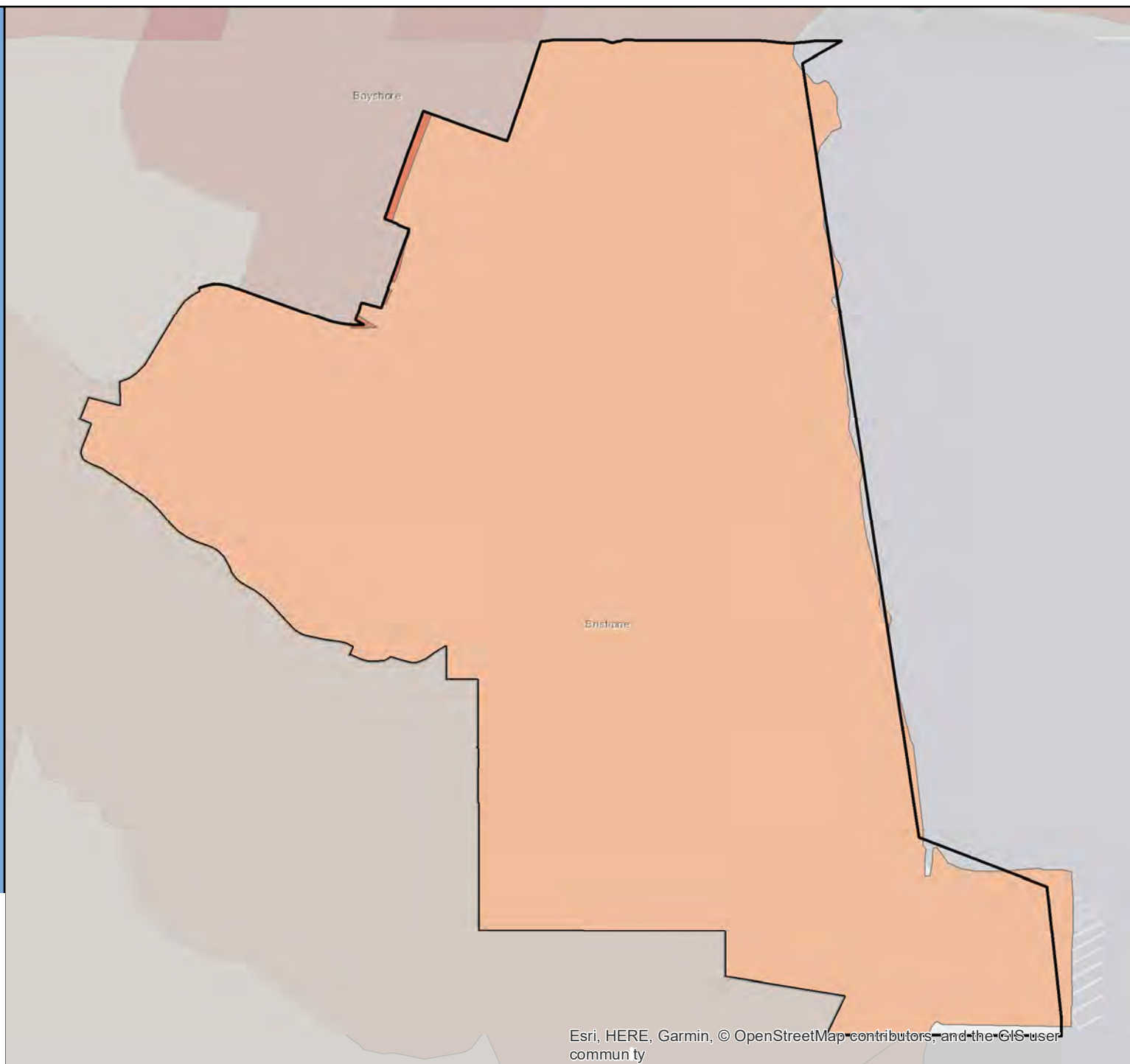

Census 2020 California Hard-to-Count Fact Sheet

Buellton - Santa Barbara County

(CA Census 2020 Region 5)

Race and Hispanic Origin	
Total population	5,082
Hispanic or Latino of any race	29.3%
Hispanic Exclusive Race:	
White alone	65.8%
Black or African-American alone	0.9%
American Indian and Alaska Native alone	0.2%
Asian alone	1.2%
Native Hawaiian and Other Pacific Islander alone	0.0%
Some other race alone	0.0%
Two or more races	2.6%

Top 2 Languages Spoken at Home	
Total Limited-English Population (Persons 5 years and older who do not speak English "very well")	387
Spanish	95.1%
German or other West Germanic languages	4.9%

Hard-to-Count Characteristics	
The California Hard-to-Count (CA-HTC) Index is based on multiple demographic, housing and socioeconomic variables correlated with an area being difficult to enumerate. Census tracts with higher indexes are likely to be places that will pose significant challenges to enumerate in 2020.	
Percent of Total Housing Units:	
That are vacant (includes seasonal)	3.6%
With 3 or more units in a multi-unit structure	10.3%
Percent of Occupied Housing Units (or Households):	
That are renter-occupied	30.1%
That are overcrowded	3.0%
Without broadband Internet	22.7%
With limited-English speaking ability	4.2%
That are non-family	27.4%
Receiving public assistance income	1.5%
Percent of population:	
Under 5 years old	8.2%
That is foreign-born	17.0%
Who moved from outside county in past year	3.3%
With income below 150 percent of poverty level	9.5%
Age 16 or older that are unemployed	2.0%
Age 25 or older who are not high school graduates	11.5%

California Hard-to-Count Characteristics	
Median CA-HTC index all census tracts	16
Estimated Total Population in Census Tracts with above median CA-HTC	75
Leading HTC characteristics in those areas: Households without broadband subscription; Vacant housing units; Crowded units	

Top 1 CA-HTC Census Tract in Place	
Census Tract 19.01:	
Total Population	7,519
CA-HTC Index	16.0
Leading Hard-to-Count Reasons: Households without broadband subscription Vacant housing units Crowded units	



For a detailed map of all census tracts, go to census.ca.gov/HTC-map

Data Source: U.S. Census Bureau, American Community Survey, 2015-2019 (5-year).

Geography Note: Census tracts do not cross county boundaries but a tract may be divided by city, district, and other boundaries. Also, the same tract number may be used in more than one county. "CDP" – A Census Designated Place is a unincorporated community.

To learn more about California's Census 2020 efforts, please visit census.ca.gov

Buellton

California Hard-to-Count Index by Census Tract

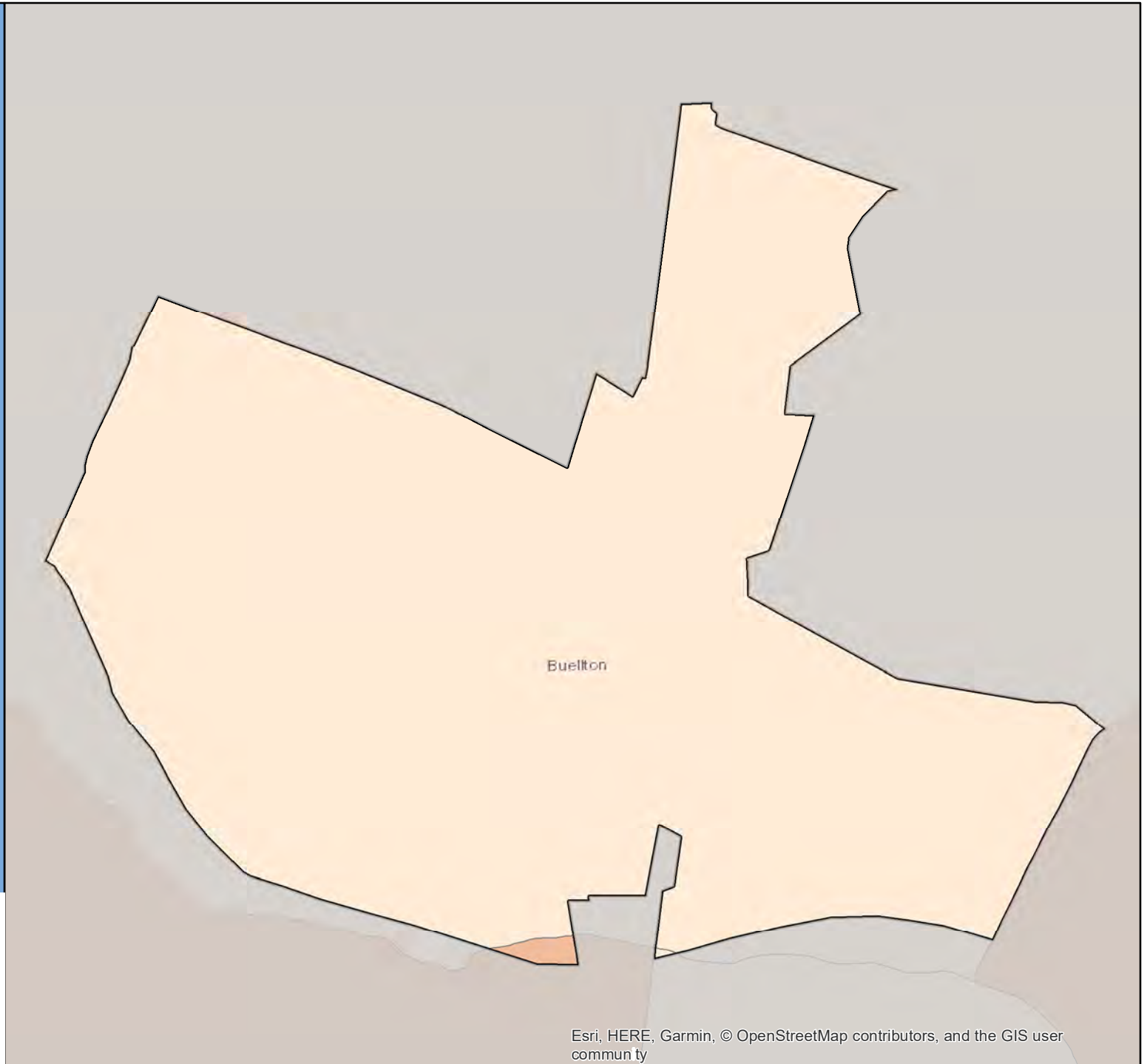

Census 2020 California Hard-to-Count Fact Sheet

Buena Park - Orange County

(CA Census 2020 Region 9)

Race and Hispanic Origin	
Total population	82,489
Hispanic or Latino of any race	37.9%
Hispanic Exclusive Race:	
White alone	23.6%
Black or African-American alone	2.9%
American Indian and Alaska Native alone	0.3%
Asian alone	32.0%
Native Hawaiian and Other Pacific Islander alone	0.9%
Some other race alone	0.1%
Two or more races	2.3%

Top 3 Languages Spoken at Home	
Total Limited-English Population (Persons 5 years and older who do not speak English "very well")	20,911
Spanish	45.9%
Korean	21.8%
Tagalog (incl. Filipino)	9.4%

Hard-to-Count Characteristics	
The California Hard-to-Count (CA-HTC) Index is based on multiple demographic, housing and socioeconomic variables correlated with an area being difficult to enumerate. Census tracts with higher indexes are likely to be places that will pose significant challenges to enumerate in 2020.	
Percent of Total Housing Units:	
That are vacant (includes seasonal)	3.7%
With 3 or more units in a multi-unit structure	30.4%
Percent of Occupied Housing Units (or Households):	
That are renter-occupied	42.6%
That are overcrowded	3.6%
Without broadband Internet	23.3%
With limited-English speaking ability	12.9%
That are non-family	18.1%
Receiving public assistance income	3.0%
Percent of population:	
Under 5 years old	6.1%
That is foreign-born	37.3%
Who moved from outside county in past year	4.5%
With income below 150 percent of poverty level	19.7%
Age 16 or older that are unemployed	5.2%
Age 25 or older who are not high school graduates	15.9%

California Hard-to-Count Characteristics	
Median CA-HTC index all census tracts	37
Estimated Total Population in Census Tracts with above median CA-HTC	46,102
Leading HTC characteristics in those areas: Multi-unit structures; Foreign-born population; Renter-occupied units	

Top 5 CA-HTC Census Tracts in Place	
Census Tract 1105:	
Total Population	8,677
CA-HTC Index	84.0
Leading Hard-to-Count Reasons: Foreign-born population Households receiving public assistance Limited English-speaking households	
Census Tract 1106.03:	
Total Population	8,669
CA-HTC Index	81.0
Leading Hard-to-Count Reasons: Renter-occupied units Multi-unit structures Crowded units	
Census Tract 18.01:	
Total Population	5,510
CA-HTC Index	70.0
Leading Hard-to-Count Reasons: Crowded units Multi-unit structures Renter-occupied units	
Census Tract 1104.02:	
Total Population	5,588
CA-HTC Index	67.0
Leading Hard-to-Count Reasons: Crowded units Households receiving public assistance Children under 5	
Census Tract 18.02:	
Total Population	7,823
CA-HTC Index	67.0
Leading Hard-to-Count Reasons: Crowded units Children under 5 Limited English-speaking households	



For a detailed map of all census tracts, go to census.ca.gov/HTC-map

Data Source: U.S. Census Bureau, American Community Survey, 2015-2019 (5-year).

Geography Note: Census tracts do not cross county boundaries but a tract may be divided by city, district, and other boundaries. Also, the same tract number may be used in more than one county. "CDP" – A Census Designated Place is a unincorporated community.

To learn more about California's Census 2020 efforts, please visit census.ca.gov

Buena Park

California Hard-to-Count Index by Census Tract

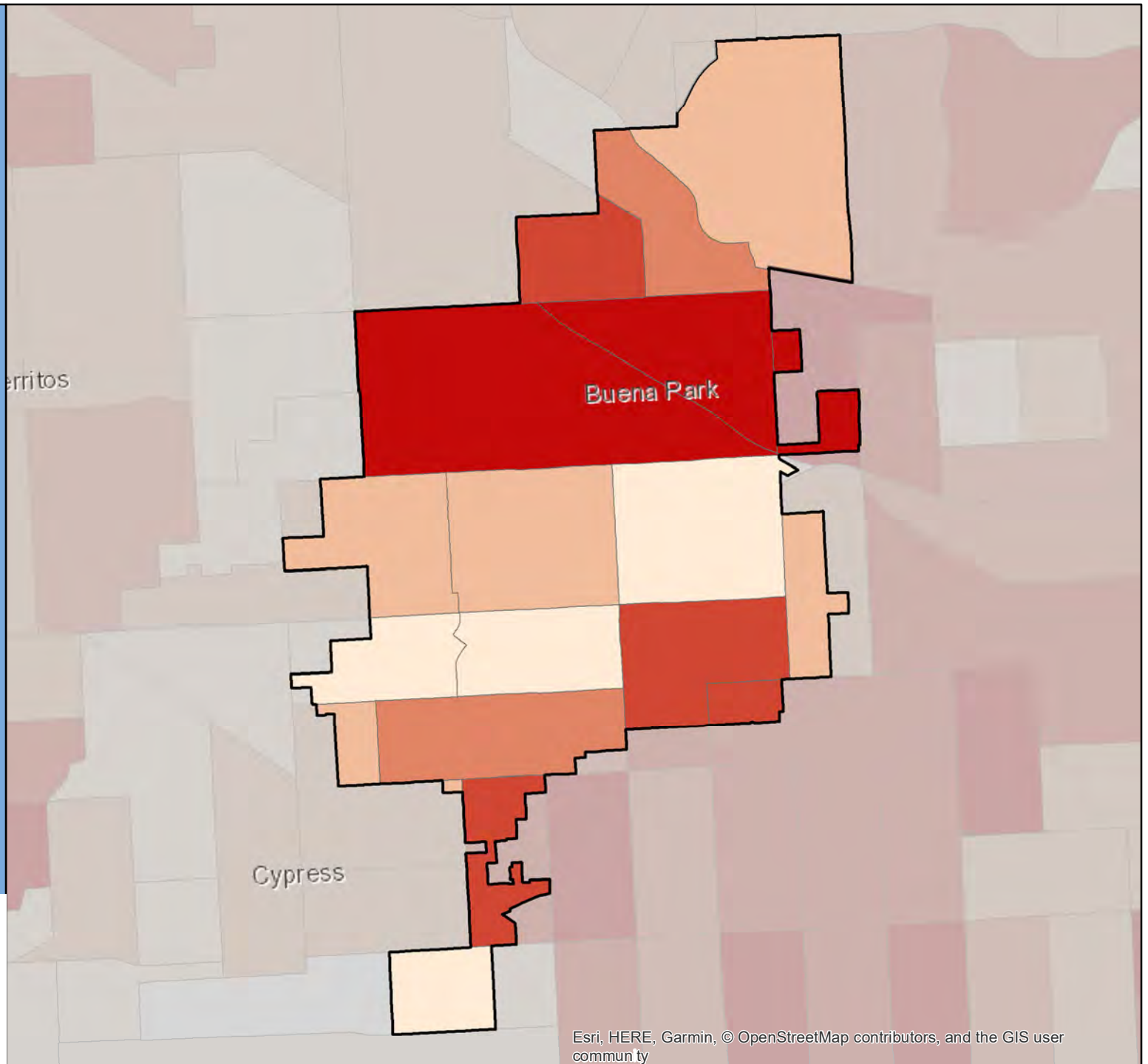

Census 2020 California Hard-to-Count Fact Sheet

Burbank - Los Angeles County

(CA Census 2020 Region 8)

Race and Hispanic Origin	
Total population	103,703
Hispanic or Latino of any race	23.5%
Hispanic Exclusive Race:	
White alone	56.9%
Black or African-American alone	2.7%
American Indian and Alaska Native alone	0.4%
Asian alone	11.9%
Native Hawaiian and Other Pacific Islander alone	0.0%
Some other race alone	1.2%
Two or more races	3.3%

Top 3 Languages Spoken at Home	
Total Limited-English Population (Persons 5 years and older who do not speak English "very well")	15,131
Other Indo-European languages	40.5%
Spanish	31.6%
Arabic	5.0%

Hard-to-Count Characteristics	
The California Hard-to-Count (CA-HTC) Index is based on multiple demographic, housing and socioeconomic variables correlated with an area being difficult to enumerate. Census tracts with higher indexes are likely to be places that will pose significant challenges to enumerate in 2020.	
Percent of Total Housing Units:	
That are vacant (includes seasonal)	4.8%
With 3 or more units in a multi-unit structure	48.1%
Percent of Occupied Housing Units (or Households):	
That are renter-occupied	58.1%
That are overcrowded	2.1%
Without broadband Internet	29.1%
With limited-English speaking ability	9.1%
That are non-family	40.9%
Receiving public assistance income	2.8%
Percent of population:	
Under 5 years old	5.6%
That is foreign-born	31.7%
Who moved from outside county in past year	4.1%
With income below 150 percent of poverty level	17.9%
Age 16 or older that are unemployed	6.1%
Age 25 or older who are not high school graduates	8.0%

California Hard-to-Count Characteristics	
Median CA-HTC index all census tracts	29.5
Estimated Total Population in Census Tracts with above median CA-HTC	57,069
Leading HTC characteristics in those areas: Multi-unit structures; Renter-occupied units; Non-family households	

Top 5 CA-HTC Census Tracts in Place	
Census Tract 3107.01:	
Total Population	2,181
CA-HTC Index	77.0
Leading Hard-to-Count Reasons: Multi-unit structures Renter-occupied units Limited English-speaking households	
Census Tract 3107.02:	
Total Population	6,567
CA-HTC Index	73.0
Leading Hard-to-Count Reasons: Multi-unit structures Renter-occupied units Non-family households	
Census Tract 3107.03:	
Total Population	4,793
CA-HTC Index	67.0
Leading Hard-to-Count Reasons: Multi-unit structures Renter-occupied units Households receiving public assistance	
Census Tract 3106.01:	
Total Population	6,383
CA-HTC Index	66.0
Leading Hard-to-Count Reasons: Multi-unit structures Foreign-born population Children under 5	
Census Tract 3116:	
Total Population	6,707
CA-HTC Index	63.0
Leading Hard-to-Count Reasons: Non-family households Multi-unit structures Moved recently	



For a detailed map of all census tracts, go to census.ca.gov/HTC-map

Data Source: U.S. Census Bureau, American Community Survey, 2015-2019 (5-year).

Geography Note: Census tracts do not cross county boundaries but a tract may be divided by city, district, and other boundaries. Also, the same tract number may be used in more than one county. "CDP" – A Census Designated Place is a unincorporated community.

To learn more about California's Census 2020 efforts, please visit census.ca.gov

Burbank

California Hard-to-Count Index by Census Tract

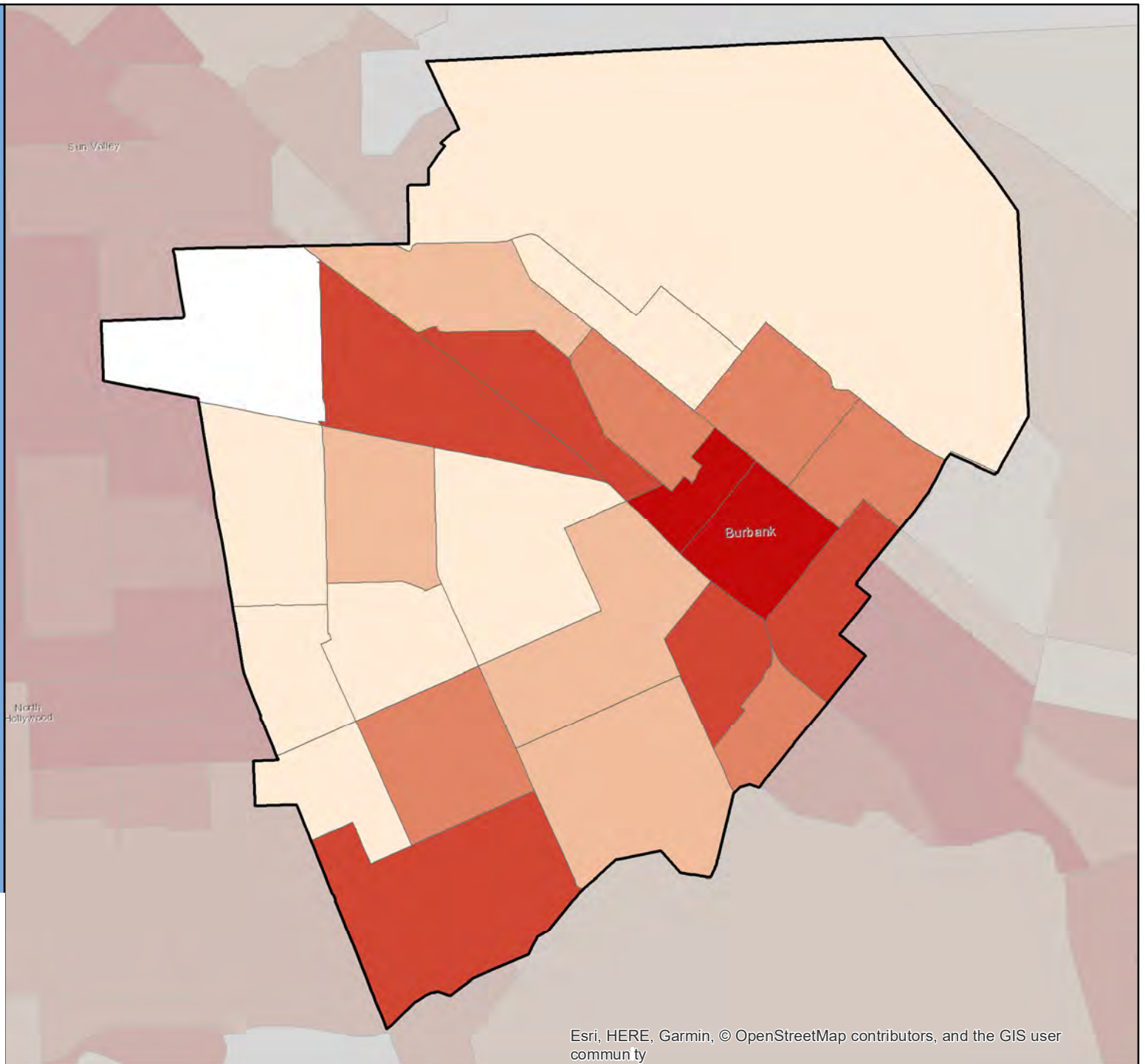

Census 2020 California Hard-to-Count Fact Sheet

Burlingame - San Mateo County

(CA Census 2020 Region 3)

Race and Hispanic Origin	
Total population	30,576
Hispanic or Latino of any race	12.7%
Hispanic Exclusive Race:	
White alone	53.3%
Black or African-American alone	1.2%
American Indian and Alaska Native alone	0.0%
Asian alone	27.1%
Native Hawaiian and Other Pacific Islander alone	0.1%
Some other race alone	0.5%
Two or more races	5.1%

Top 3 Languages Spoken at Home	
Total Limited-English Population (Persons 5 years and older who do not speak English "very well")	3,066
Chinese (incl. Mandarin, Cantonese)	37.8%
Spanish	24.6%
Other Asian and Pacific Island languages	10.4%

Hard-to-Count Characteristics	
The California Hard-to-Count (CA-HTC) Index is based on multiple demographic, housing and socioeconomic variables correlated with an area being difficult to enumerate. Census tracts with higher indexes are likely to be places that will pose significant challenges to enumerate in 2020.	
Percent of Total Housing Units:	
That are vacant (includes seasonal)	4.3%
With 3 or more units in a multi-unit structure	46.9%
Percent of Occupied Housing Units (or Households):	
That are renter-occupied	51.9%
That are overcrowded	4.1%
Without broadband Internet	12.0%
With limited-English speaking ability	6.2%
That are non-family	35.6%
Receiving public assistance income	1.0%
Percent of population:	
Under 5 years old	6.0%
That is foreign-born	29.5%
Who moved from outside county in past year	9.0%
With income below 150 percent of poverty level	8.2%
Age 16 or older that are unemployed	4.7%
Age 25 or older who are not high school graduates	4.0%

California Hard-to-Count Characteristics	
Median CA-HTC index all census tracts	30.5
Estimated Total Population in Census Tracts with above median CA-HTC	11,873
Leading HTC characteristics in those areas: Moved recently; Multi-unit structures; Renter-occupied units	

Top 5 CA-HTC Census Tracts in Place	
Census Tract 6060:	
Total Population	5,162
CA-HTC Index	77.0
Leading Hard-to-Count Reasons: Multi-unit structures Crowded units Foreign-born population	
Census Tract 6059:	
Total Population	5,880
CA-HTC Index	70.0
Leading Hard-to-Count Reasons: Multi-unit structures Non-family households Foreign-born population	
Census Tract 6051:	
Total Population	3,181
CA-HTC Index	51.0
Leading Hard-to-Count Reasons: Multi-unit structures Renter-occupied units Non-family households	
Census Tract 6055:	
Total Population	5,469
CA-HTC Index	51.0
Leading Hard-to-Count Reasons: Moved recently Multi-unit structures Renter-occupied units	
Census Tract 6054:	
Total Population	6,142
CA-HTC Index	36.0
Leading Hard-to-Count Reasons: Crowded units Moved recently Non-family households	



For a detailed map of all census tracts, go to census.ca.gov/HTC-map

Data Source: U.S. Census Bureau, American Community Survey, 2015-2019 (5-year).

Geography Note: Census tracts do not cross county boundaries but a tract may be divided by city, district, and other boundaries. Also, the same tract number may be used in more than one county. "CDP" – A Census Designated Place is a unincorporated community.

To learn more about California's Census 2020 efforts, please visit census.ca.gov

Burlingame

California Hard-to-Count Index by Census Tract

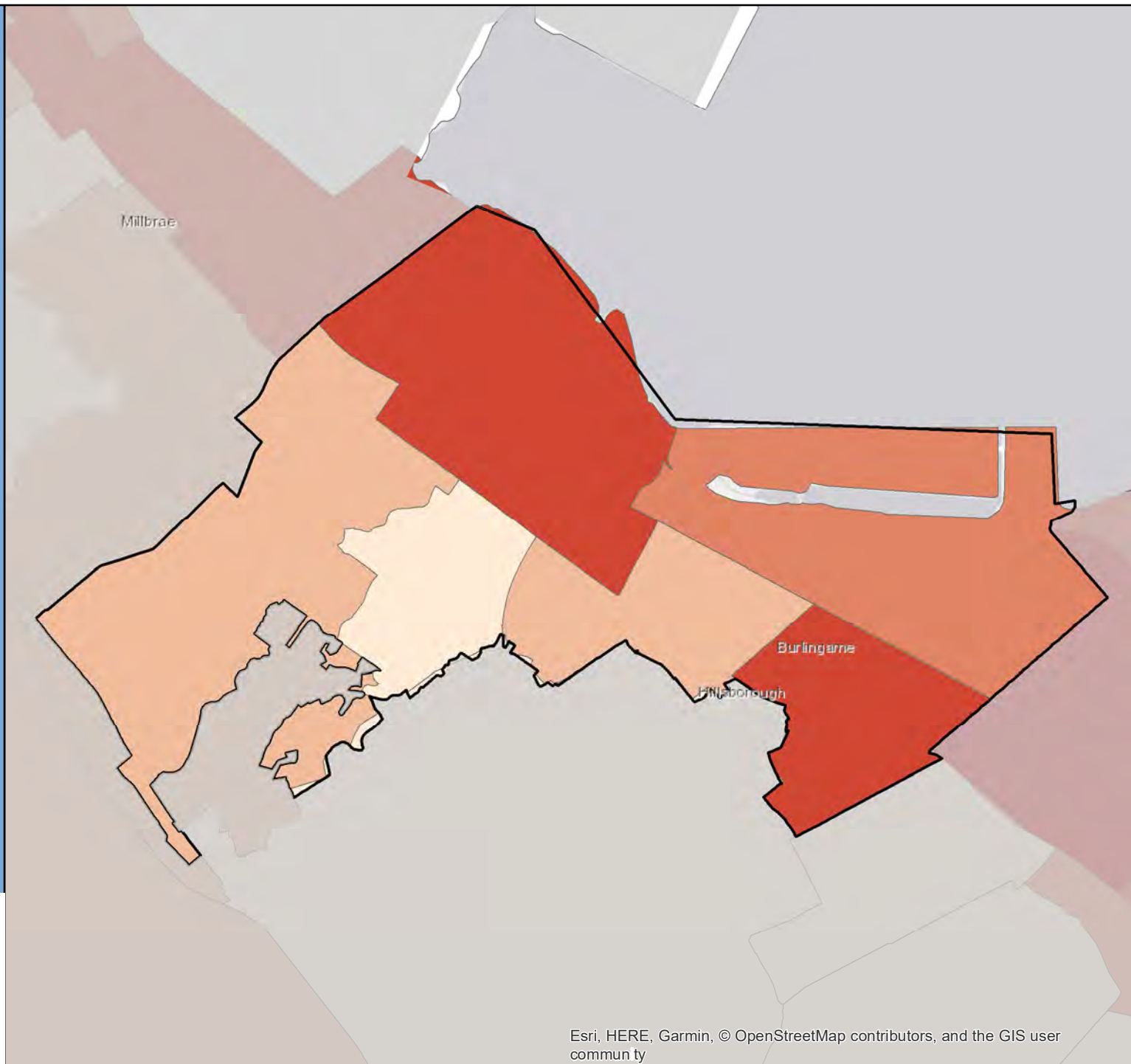
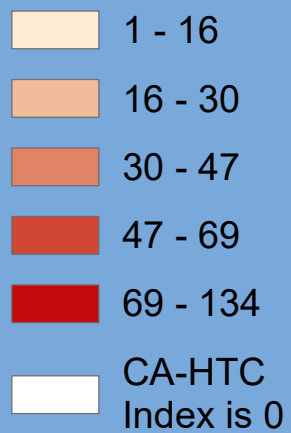

Census 2020 California Hard-to-Count Fact Sheet

Calabasas - Los Angeles County

(CA Census 2020 Region 8)

Race and Hispanic Origin	
Total population	23,988
Hispanic or Latino of any race	9.1%
Hispanic Exclusive Race:	
White alone	75.8%
Black or African-American alone	1.6%
American Indian and Alaska Native alone	0.3%
Asian alone	8.2%
Native Hawaiian and Other Pacific Islander alone	0.0%
Some other race alone	0.3%
Two or more races	4.6%

Top 3 Languages Spoken at Home	
Total Limited-English Population (Persons 5 years and older who do not speak English "very well")	2,445
Other Indo-European languages	38.9%
Chinese (incl. Mandarin, Cantonese)	15.9%
Spanish	12.1%

Hard-to-Count Characteristics	
The California Hard-to-Count (CA-HTC) Index is based on multiple demographic, housing and socioeconomic variables correlated with an area being difficult to enumerate. Census tracts with higher indexes are likely to be places that will pose significant challenges to enumerate in 2020.	
Percent of Total Housing Units:	
That are vacant (includes seasonal)	3.7%
With 3 or more units in a multi-unit structure	23.2%
Percent of Occupied Housing Units (or Households):	
That are renter-occupied	30.1%
That are overcrowded	0.5%
Without broadband Internet	11.1%
With limited-English speaking ability	5.0%
That are non-family	24.8%
Receiving public assistance income	0.6%
Percent of population:	
Under 5 years old	3.3%
That is foreign-born	26.3%
Who moved from outside county in past year	5.4%
With income below 150 percent of poverty level	8.9%
Age 16 or older that are unemployed	4.1%
Age 25 or older who are not high school graduates	2.7%

California Hard-to-Count Characteristics	
Median CA-HTC index all census tracts	10
Estimated Total Population in Census Tracts with above median CA-HTC	6,561
Leading HTC characteristics in those areas: Moved recently; Foreign-born population; Vacant housing units	

Top 5 CA-HTC Census Tracts in Place	
Census Tract 8003.28:	
Total Population	2,733
CA-HTC Index	31.0
Leading Hard-to-Count Reasons: Multi-unit structures Crowded units Foreign-born population	
Census Tract 8003.29:	
Total Population	6,953
CA-HTC Index	13.0
Leading Hard-to-Count Reasons: Moved recently Multi-unit structures Non-family households	
Census Tract 8002.03:	
Total Population	5,533
CA-HTC Index	10.0
Leading Hard-to-Count Reasons: Moved recently Multi-unit structures Households without broadband subscription	
Census Tract 8002.04:	
Total Population	4,495
CA-HTC Index	10.0
Leading Hard-to-Count Reasons: Vacant housing units Moved recently Foreign-born population	
Census Tract 8001.02:	
Total Population	7,213
CA-HTC Index	5.0
Leading Hard-to-Count Reasons: Vacant housing units Households without broadband subscription Multi-unit structures	



For a detailed map of all census tracts, go to census.ca.gov/HTC-map

Data Source: U.S. Census Bureau, American Community Survey, 2015-2019 (5-year).

Geography Note: Census tracts do not cross county boundaries but a tract may be divided by city, district, and other boundaries. Also, the same tract number may be used in more than one county. "CDP" – A Census Designated Place is a unincorporated community.

To learn more about California's Census 2020 efforts, please visit census.ca.gov

Calabasas

California Hard-to-Count Index by Census Tract

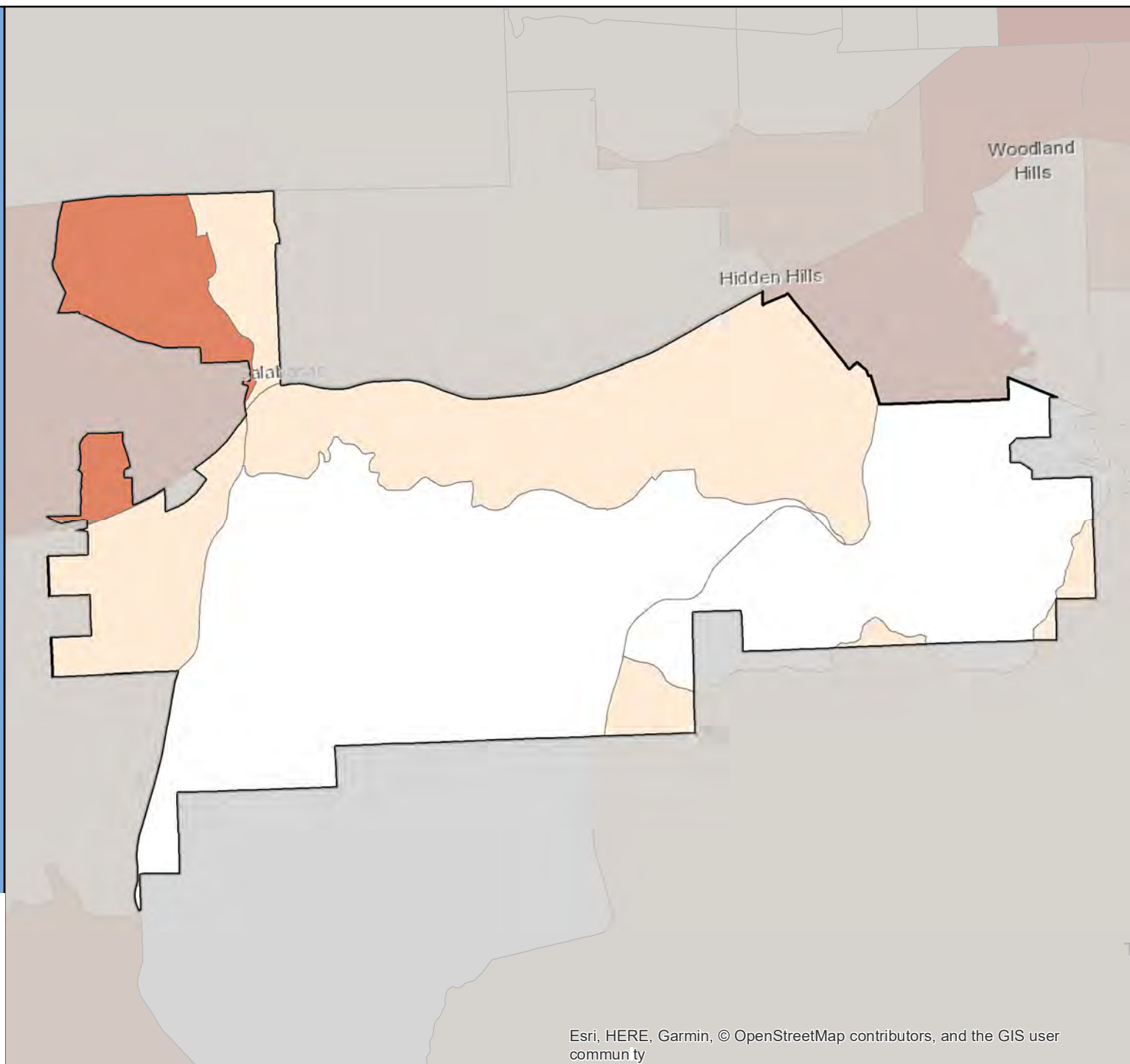

Census 2020 California Hard-to-Count Fact Sheet

Calexico - Imperial County

(CA Census 2020 Region 10)

Race and Hispanic Origin	
Total population	39,946
Hispanic or Latino of any race	97.8%
Hispanic Exclusive Race:	
White alone	1.0%
Black or African-American alone	0.2%
American Indian and Alaska Native alone	0.1%
Asian alone	0.9%
Native Hawaiian and Other Pacific Islander alone	0.0%
Some other race alone	0.0%
Two or more races	0.1%

Top 3 Languages Spoken at Home	
Total Limited-English Population (Persons 5 years and older who do not speak English "very well")	19,753
Spanish	98.9%
Chinese (incl. Mandarin, Cantonese)	0.6%
Arabic	0.3%

Hard-to-Count Characteristics	
The California Hard-to-Count (CA-HTC) Index is based on multiple demographic, housing and socioeconomic variables correlated with an area being difficult to enumerate. Census tracts with higher indexes are likely to be places that will pose significant challenges to enumerate in 2020.	
Percent of Total Housing Units:	
That are vacant (includes seasonal)	21.3%
With 3 or more units in a multi-unit structure	19.1%
Percent of Occupied Housing Units (or Households):	
That are renter-occupied	44.1%
That are overcrowded	3.6%
Without broadband Internet	34.5%
With limited-English speaking ability	39.7%
That are non-family	20.1%
Receiving public assistance income	5.6%
Percent of population:	
Under 5 years old	8.0%
That is foreign-born	43.9%
Who moved from outside county in past year	2.6%
With income below 150 percent of poverty level	36.0%
Age 16 or older that are unemployed	15.3%
Age 25 or older who are not high school graduates	34.0%

California Hard-to-Count Characteristics	
Median CA-HTC index all census tracts	71
Estimated Total Population in Census Tracts with above median CA-HTC	18,427
Leading HTC characteristics in those areas: Vacant housing units; Unemployed; Limited English-speaking households	

Top 5 CA-HTC Census Tracts in Place	
Census Tract 121:	
Total Population	6,779
CA-HTC Index	104.0
Leading Hard-to-Count Reasons: Vacant housing units Unemployed Limited English-speaking households	
Census Tract 120.01:	
Total Population	3,884
CA-HTC Index	103.0
Leading Hard-to-Count Reasons: Vacant housing units Below 150 percent of poverty level Households receiving public assistance	
Census Tract 120.02:	
Total Population	10,765
CA-HTC Index	71.0
Leading Hard-to-Count Reasons: Unemployed Limited English-speaking households Vacant housing units	
Census Tract 122:	
Total Population	7,237
CA-HTC Index	70.0
Leading Hard-to-Count Reasons: Limited English-speaking households Vacant housing units Non-high school graduates	
Census Tract 119:	
Total Population	11,456
CA-HTC Index	61.0
Leading Hard-to-Count Reasons: Vacant housing units Children under 5 Limited English-speaking households	



For a detailed map of all census tracts, go to census.ca.gov/HTC-map

Data Source: U.S. Census Bureau, American Community Survey, 2015-2019 (5-year).

Geography Note: Census tracts do not cross county boundaries but a tract may be divided by city, district, and other boundaries. Also, the same tract number may be used in more than one county. "CDP" – A Census Designated Place is a unincorporated community.

To learn more about California's Census 2020 efforts, please visit census.ca.gov

Calexico

California Hard-to-Count Index by Census Tract

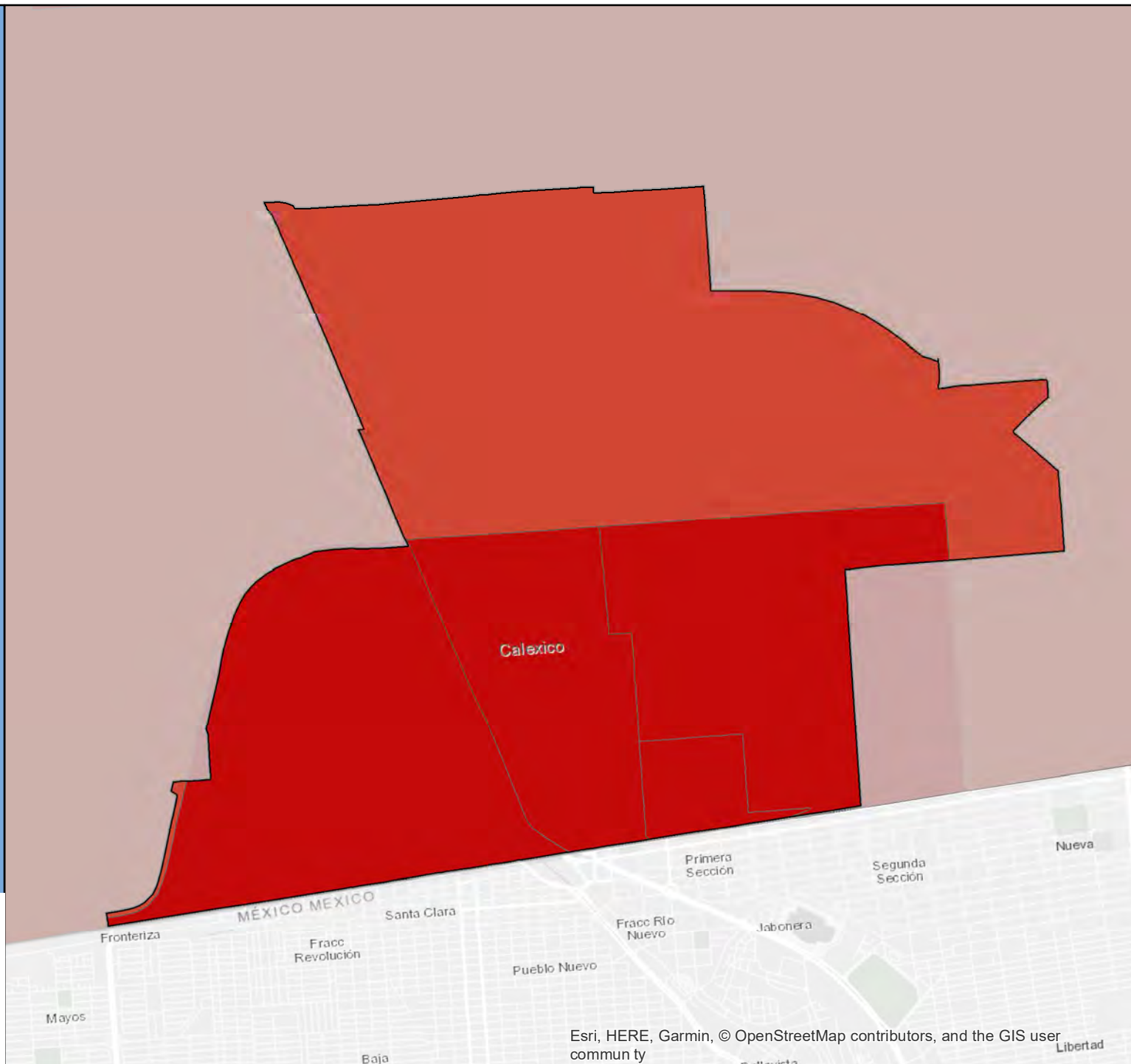
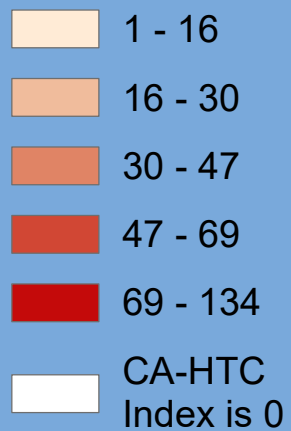

Esri, HERE, Garmin, © OpenStreetMap contributors, and the GIS user community

Census 2020 California Hard-to-Count Fact Sheet

California City - Kern County

(CA Census 2020 Region 6)

Race and Hispanic Origin	
Total population	13,826
Hispanic or Latino of any race	30.6%
Hispanic Exclusive Race:	
White alone	36.8%
Black or African-American alone	23.9%
American Indian and Alaska Native alone	0.5%
Asian alone	3.2%
Native Hawaiian and Other Pacific Islander alone	0.2%
Some other race alone	0.0%
Two or more races	4.8%

Top 3 Languages Spoken at Home	
Total Limited-English Population (Persons 5 years and older who do not speak English "very well")	999
Spanish	80.7%
Chinese (incl. Mandarin, Cantonese)	9.7%
Tagalog (incl. Filipino)	3.6%

Hard-to-Count Characteristics	
The California Hard-to-Count (CA-HTC) Index is based on multiple demographic, housing and socioeconomic variables correlated with an area being difficult to enumerate. Census tracts with higher indexes are likely to be places that will pose significant challenges to enumerate in 2020.	
Percent of Total Housing Units:	
That are vacant (includes seasonal)	12.7%
With 3 or more units in a multi-unit structure	11.0%
Percent of Occupied Housing Units (or Households):	
That are renter-occupied	44.7%
That are overcrowded	0.0%
Without broadband Internet	37.8%
With limited-English speaking ability	4.0%
That are non-family	34.2%
Receiving public assistance income	8.0%
Percent of population:	
Under 5 years old	6.6%
That is foreign-born	9.0%
Who moved from outside county in past year	15.4%
With income below 150 percent of poverty level	33.8%
Age 16 or older that are unemployed	19.1%
Age 25 or older who are not high school graduates	21.5%

California Hard-to-Count Characteristics	
Median CA-HTC index all census tracts	74
Estimated Total Population in Census Tracts with above median CA-HTC	4,236
Leading HTC characteristics in those areas: Households receiving public assistance; Unemployed; Moved recently	

Top 3 CA-HTC Census Tracts in Place	
Census Tract 65:	
Total Population	4,501
CA-HTC Index	77.0
Leading Hard-to-Count Reasons: Households without broadband subscription Vacant housing units Households receiving public assistance	
Census Tract 55.08:	
Total Population	4,414
CA-HTC Index	74.0
Leading Hard-to-Count Reasons: Households receiving public assistance Unemployed Moved recently	
Census Tract 55.07:	
Total Population	7,067
CA-HTC Index	51.0
Leading Hard-to-Count Reasons: Unemployed Moved recently Vacant housing units	



For a detailed map of all census tracts, go to census.ca.gov/HTC-map

Data Source: U.S. Census Bureau, American Community Survey, 2015-2019 (5-year).

Geography Note: Census tracts do not cross county boundaries but a tract may be divided by city, district, and other boundaries. Also, the same tract number may be used in more than one county. "CDP" – A Census Designated Place is a unincorporated community.

To learn more about California's Census 2020 efforts, please visit census.ca.gov

California City

California Hard-to-Count Index by Census Tract

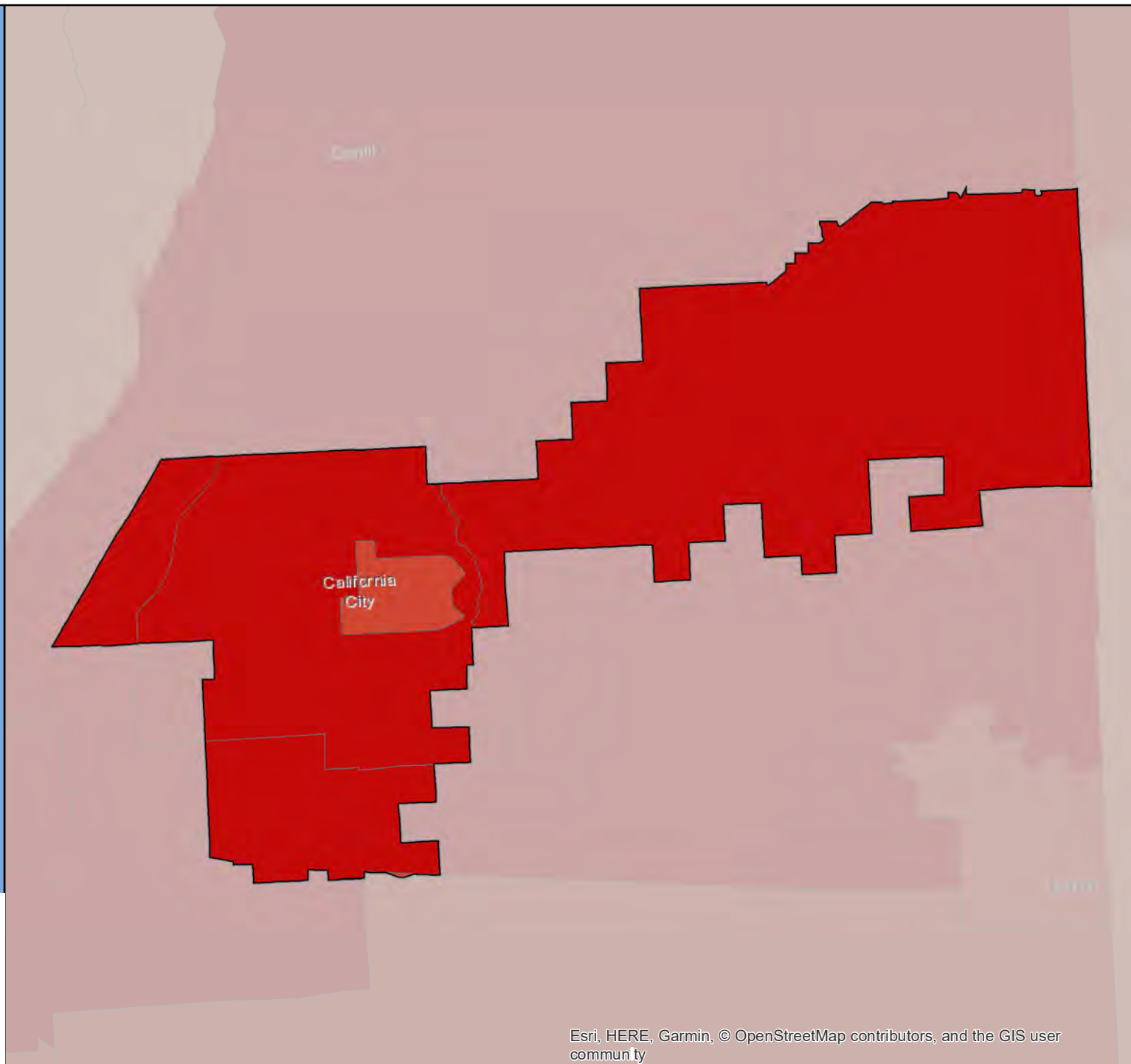

Census 2020 California Hard-to-Count Fact Sheet

Calimesa - Riverside County

(CA Census 2020 Region 7)

Race and Hispanic Origin	
Total population	8,814
Hispanic or Latino of any race	30.5%
Hispanic Exclusive Race:	
White alone	63.0%
Black or African-American alone	1.2%
American Indian and Alaska Native alone	0.6%
Asian alone	2.5%
Native Hawaiian and Other Pacific Islander alone	0.0%
Some other race alone	0.0%
Two or more races	2.2%

Top 3 Languages Spoken at Home	
Total Limited-English Population (Persons 5 years and older who do not speak English "very well")	373
Spanish	90.3%
Korean	6.7%
Other Indo-European languages	2.9%

Hard-to-Count Characteristics	
The California Hard-to-Count (CA-HTC) Index is based on multiple demographic, housing and socioeconomic variables correlated with an area being difficult to enumerate. Census tracts with higher indexes are likely to be places that will pose significant challenges to enumerate in 2020.	
Percent of Total Housing Units:	
That are vacant (includes seasonal)	9.0%
With 3 or more units in a multi-unit structure	1.5%
Percent of Occupied Housing Units (or Households):	
That are renter-occupied	15.6%
That are overcrowded	0.0%
Without broadband Internet	32.2%
With limited-English speaking ability	0.6%
That are non-family	35.4%
Receiving public assistance income	1.9%
Percent of population:	
Under 5 years old	3.1%
That is foreign-born	8.2%
Who moved from outside county in past year	4.5%
With income below 150 percent of poverty level	18.0%
Age 16 or older that are unemployed	6.1%
Age 25 or older who are not high school graduates	12.2%

California Hard-to-Count Characteristics	
Median CA-HTC index all census tracts	11
Estimated Total Population in Census Tracts with above median CA-HTC	12,693
Leading HTC characteristics in those areas: Vacant housing units; Moved recently; Households without broadband subscription	

Top 5 CA-HTC Census Tracts in Place	
Census Tract 438.02:	
Total Population	5,996
CA-HTC Index	26.0
Leading Hard-to-Count Reasons: Vacant housing units Moved recently Non-family households	
Census Tract 438.23:	
Total Population	10,092
CA-HTC Index	24.0
Leading Hard-to-Count Reasons: Moved recently Households without broadband subscription Vacant housing units	
Census Tract 438.11:	
Total Population	4,031
CA-HTC Index	11.0
Leading Hard-to-Count Reasons: Unemployed Vacant housing units Households without broadband subscription	
Census Tract 438.10:	
Total Population	4,952
CA-HTC Index	10.0
Leading Hard-to-Count Reasons: Moved recently Unemployed Non-family households	
Census Tract 438.14:	
Total Population	944
CA-HTC Index	5.0
Leading Hard-to-Count Reasons: Unemployed Non-family households Households without broadband subscription	



For a detailed map of all census tracts, go to census.ca.gov/HTC-map

Data Source: U.S. Census Bureau, American Community Survey, 2015-2019 (5-year).

Geography Note: Census tracts do not cross county boundaries but a tract may be divided by city, district, and other boundaries. Also, the same tract number may be used in more than one county. "CDP" – A Census Designated Place is a unincorporated community.

To learn more about California's Census 2020 efforts, please visit census.ca.gov

Calimesa

California Hard-to-Count Index by Census Tract

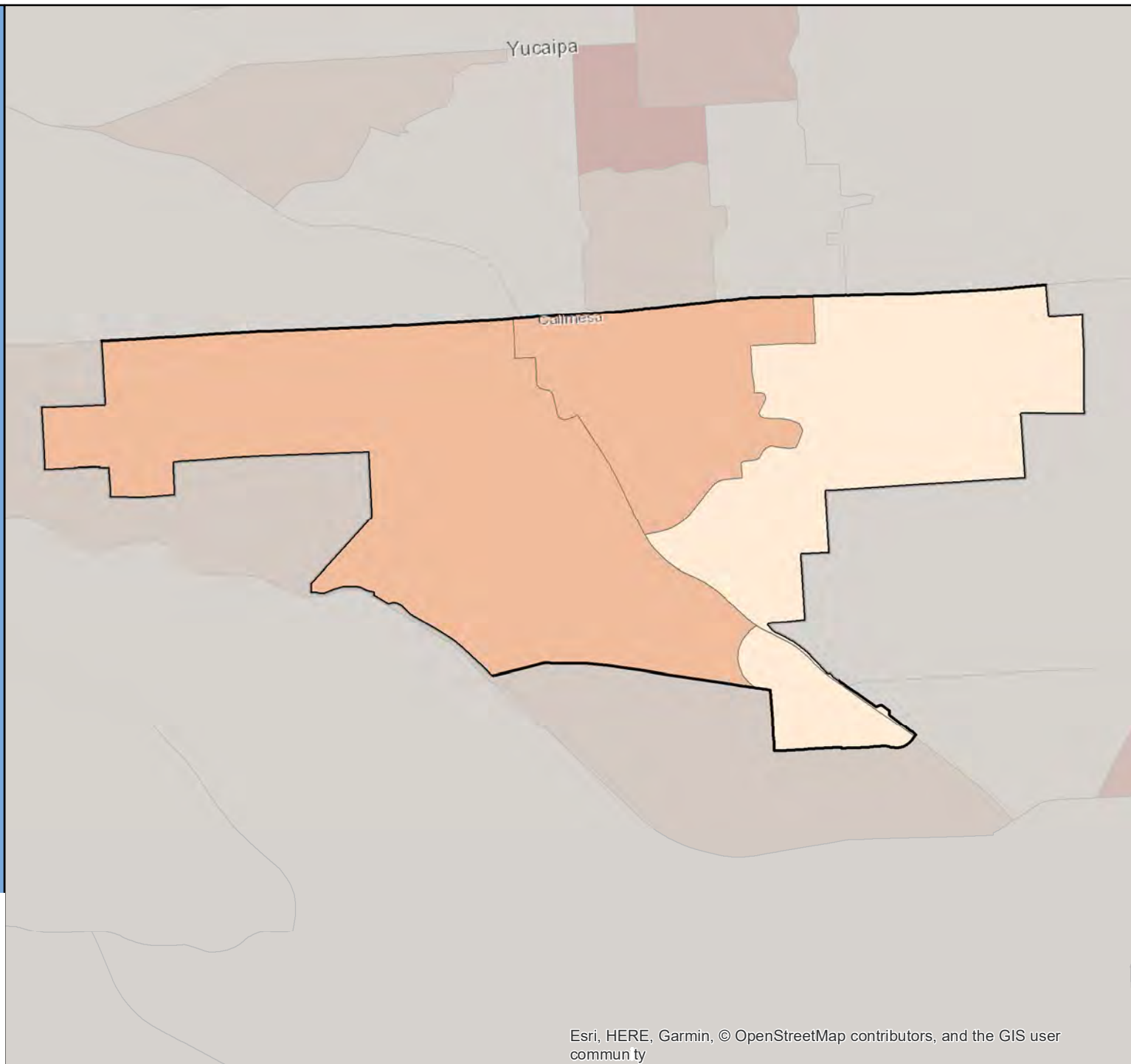
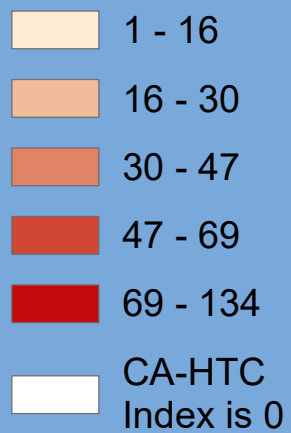

Census 2020 California Hard-to-Count Fact Sheet

Calipatria - Imperial County

(CA Census 2020 Region 10)

Race and Hispanic Origin	
Total population	7,395
Hispanic or Latino of any race	75.7%
Hispanic Exclusive Race:	
White alone	5.8%
Black or African-American alone	15.0%
American Indian and Alaska Native alone	0.6%
Asian alone	0.7%
Native Hawaiian and Other Pacific Islander alone	0.6%
Some other race alone	0.0%
Two or more races	1.6%

Top 2 Languages Spoken at Home	
Total Limited-English Population (Persons 5 years and older who do not speak English "very well")	1,080
Spanish	96.5%
Other Indo-European languages	3.5%

Hard-to-Count Characteristics	
The California Hard-to-Count (CA-HTC) Index is based on multiple demographic, housing and socioeconomic variables correlated with an area being difficult to enumerate. Census tracts with higher indexes are likely to be places that will pose significant challenges to enumerate in 2020.	
Percent of Total Housing Units:	
That are vacant (includes seasonal)	30.1%
With 3 or more units in a multi-unit structure	28.5%
Percent of Occupied Housing Units (or Households):	
That are renter-occupied	48.8%
That are overcrowded	3.6%
Without broadband Internet	45.6%
With limited-English speaking ability	24.4%
That are non-family	21.9%
Receiving public assistance income	7.6%
Percent of population:	
Under 5 years old	4.4%
That is foreign-born	16.6%
Who moved from outside county in past year	3.6%
With income below 150 percent of poverty level	50.7%
Age 16 or older that are unemployed	20.4%
Age 25 or older who are not high school graduates	39.2%

California Hard-to-Count Characteristics	
Median CA-HTC index all census tracts	78.5
Estimated Total Population in Census Tracts with above median CA-HTC	45
Leading HTC characteristics in those areas: Vacant housing units; Below 150 percent of poverty level; Unemployed	

Top 2 CA-HTC Census Tracts in Place	
Census Tract 101.02:	
Total Population	4,108
CA-HTC Index	84.0
Leading Hard-to-Count Reasons: Vacant housing units Below 150 percent of poverty level Unemployed	
Census Tract 101.01:	
Total Population	4,137
CA-HTC Index	73.0
Leading Hard-to-Count Reasons: Vacant housing units Non-family households Below 150 percent of poverty level	



For a detailed map of all census tracts, go to census.ca.gov/HTC-map

Data Source: U.S. Census Bureau, American Community Survey, 2015-2019 (5-year).

Geography Note: Census tracts do not cross county boundaries but a tract may be divided by city, district, and other boundaries. Also, the same tract number may be used in more than one county. "CDP" – A Census Designated Place is a unincorporated community.

To learn more about California's Census 2020 efforts, please visit census.ca.gov

Calipatria

California Hard-to-Count Index by Census Tract

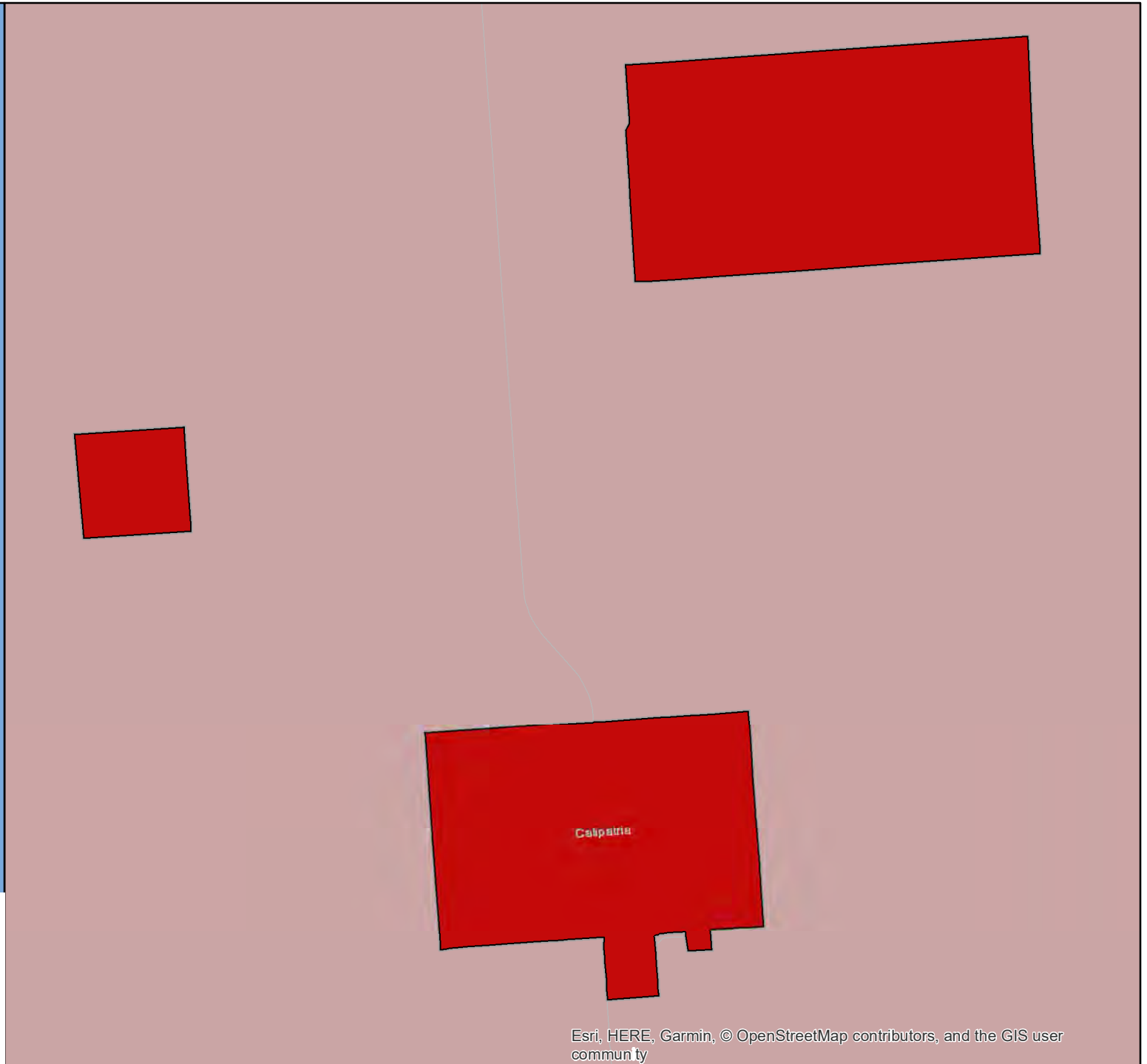
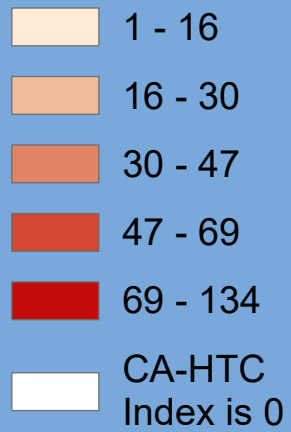

Census 2020 California Hard-to-Count Fact Sheet

Calistoga - Napa County

(CA Census 2020 Region 2)

Race and Hispanic Origin	
Total population	5,271
Hispanic or Latino of any race	35.9%
Hispanic Exclusive Race:	
White alone	61.7%
Black or African-American alone	0.0%
American Indian and Alaska Native alone	0.0%
Asian alone	1.5%
Native Hawaiian and Other Pacific Islander alone	0.3%
Some other race alone	0.0%
Two or more races	0.6%
Top 3 Languages Spoken at Home	
Total Limited-English Population (Persons 5 years and older who do not speak English "very well")	858
Spanish	83.2%
Other Indo-European languages	7.2%
Tagalog (incl. Filipino)	5.6%

California Hard-to-Count Characteristics	
Median CA-HTC index all census tracts	21
Estimated Total Population in Census Tracts with above median CA-HTC	5,171
Leading HTC characteristics in those areas: Vacant housing units; Non-family households; Children under 5	

Top 1 CA-HTC Census Tract in Place	
Census Tract 2020:	
Total Population	5,271
CA-HTC Index	21.0
Leading Hard-to-Count Reasons: Vacant housing units Non-family households Children under 5	

Hard-to-Count Characteristics	
The California Hard-to-Count (CA-HTC) Index is based on multiple demographic, housing and socioeconomic variables correlated with an area being difficult to enumerate. Census tracts with higher indexes are likely to be places that will pose significant challenges to enumerate in 2020.	
Percent of Total Housing Units:	
That are vacant (includes seasonal)	9.8%
With 3 or more units in a multi-unit structure	14.8%
Percent of Occupied Housing Units (or Households):	
That are renter-occupied	39.2%
That are overcrowded	0.7%
Without broadband Internet	25.5%
With limited-English speaking ability	8.2%
That are non-family	36.3%
Receiving public assistance income	0.8%
Percent of population:	
Under 5 years old	6.8%
That is foreign-born	24.4%
Who moved from outside county in past year	2.0%
With income below 150 percent of poverty level	12.8%
Age 16 or older that are unemployed	5.3%
Age 25 or older who are not high school graduates	13.9%



For a detailed map of all census tracts, go to census.ca.gov/HTC-map

Data Source: U.S. Census Bureau, American Community Survey, 2015-2019 (5-year).

Geography Note: Census tracts do not cross county boundaries but a tract may be divided by city, district, and other boundaries. Also, the same tract number may be used in more than one county. "CDP" – A Census Designated Place is a unincorporated community.

To learn more about California's Census 2020 efforts, please visit census.ca.gov

Calistoga

California Hard-to-Count Index by Census Tract

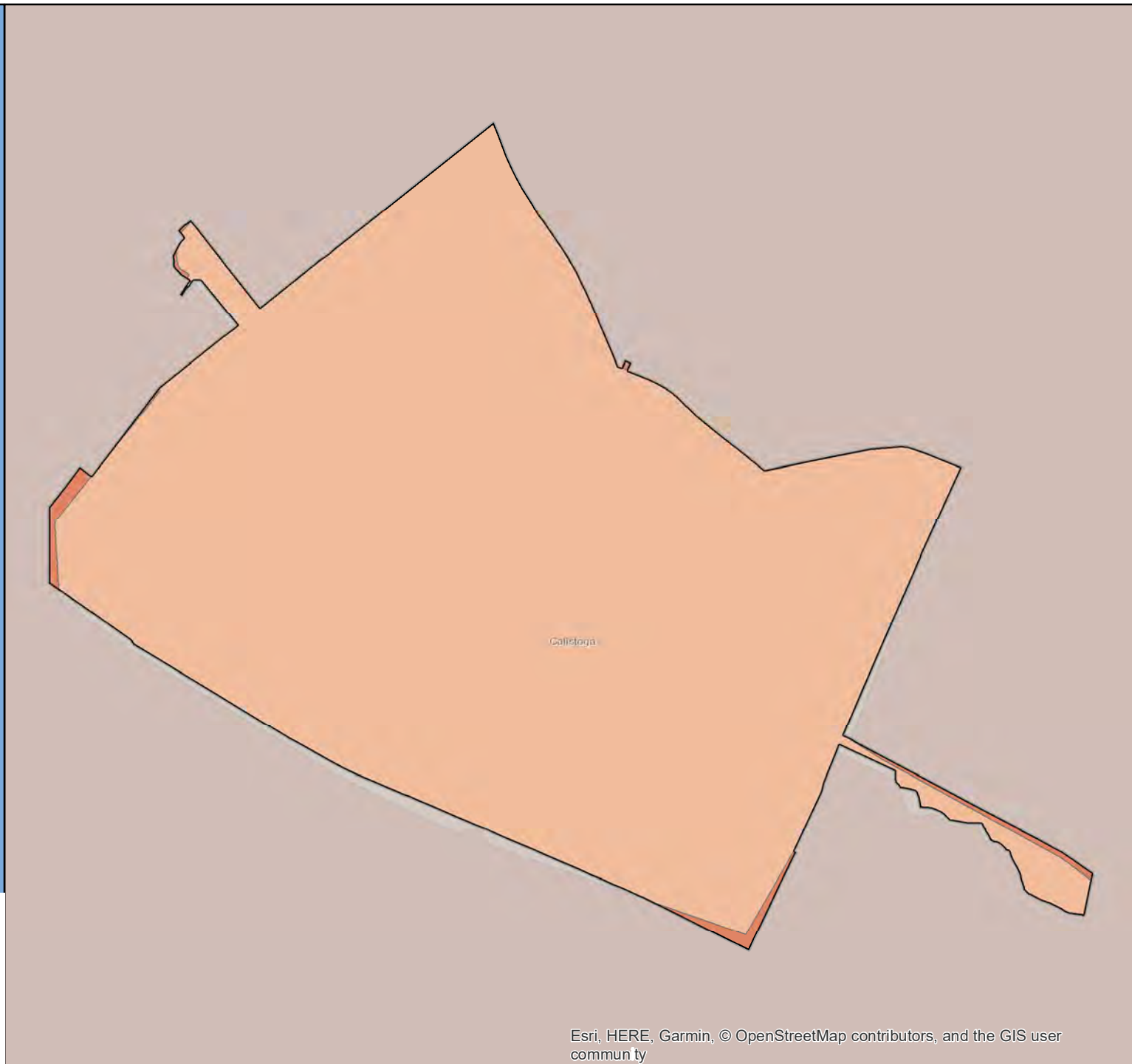

Census 2020 California Hard-to-Count Fact Sheet

Camarillo - Ventura County

(CA Census 2020 Region 5)

Race and Hispanic Origin	
Total population	68,122
Hispanic or Latino of any race	27.2%
Hispanic Exclusive Race:	
White alone	57.3%
Black or African-American alone	1.6%
American Indian and Alaska Native alone	0.2%
Asian alone	10.1%
Native Hawaiian and Other Pacific Islander alone	0.1%
Some other race alone	0.2%
Two or more races	3.3%

Top 3 Languages Spoken at Home	
Total Limited-English Population (Persons 5 years and older who do not speak English "very well")	4,427
Spanish	61.9%
Tagalog (incl. Filipino)	9.4%
Chinese (incl. Mandarin, Cantonese)	7.8%

Hard-to-Count Characteristics	
The California Hard-to-Count (CA-HTC) Index is based on multiple demographic, housing and socioeconomic variables correlated with an area being difficult to enumerate. Census tracts with higher indexes are likely to be places that will pose significant challenges to enumerate in 2020.	
Percent of Total Housing Units:	
That are vacant (includes seasonal)	3.8%
With 3 or more units in a multi-unit structure	17.9%
Percent of Occupied Housing Units (or Households):	
That are renter-occupied	34.8%
That are overcrowded	0.9%
Without broadband Internet	15.2%
With limited-English speaking ability	2.3%
That are non-family	31.5%
Receiving public assistance income	1.1%
Percent of population:	
Under 5 years old	5.6%
That is foreign-born	15.7%
Who moved from outside county in past year	4.9%
With income below 150 percent of poverty level	11.9%
Age 16 or older that are unemployed	4.0%
Age 25 or older who are not high school graduates	7.1%

California Hard-to-Count Characteristics	
Median CA-HTC index all census tracts	9
Estimated Total Population in Census Tracts with above median CA-HTC	24,321
Leading HTC characteristics in those areas: Moved recently; Non-family households; Children under 5	

Top 5 CA-HTC Census Tracts in Place	
Census Tract 55.02:	
Total Population	5,227
CA-HTC Index	61.0
Leading Hard-to-Count Reasons: Moved recently Multi-unit structures Renter-occupied units	
Census Tract 55.03:	
Total Population	4,364
CA-HTC Index	38.0
Leading Hard-to-Count Reasons: Moved recently Children under 5 Unemployed	
Census Tract 54.03:	
Total Population	2,582
CA-HTC Index	33.0
Leading Hard-to-Count Reasons: Non-family households Multi-unit structures Renter-occupied units	
Census Tract 52.02:	
Total Population	2,570
CA-HTC Index	18.0
Leading Hard-to-Count Reasons: Non-family households Vacant housing units Unemployed	
Census Tract 56:	
Total Population	10,497
CA-HTC Index	12.0
Leading Hard-to-Count Reasons: Non-family households Children under 5 Households without broadband subscription	



For a detailed map of all census tracts, go to census.ca.gov/HTC-map

Data Source: U.S. Census Bureau, American Community Survey, 2015-2019 (5-year).

Geography Note: Census tracts do not cross county boundaries but a tract may be divided by city, district, and other boundaries. Also, the same tract number may be used in more than one county. "CDP" – A Census Designated Place is a unincorporated community.

To learn more about California's Census 2020 efforts, please visit census.ca.gov

Camarillo

California Hard-to-Count Index by Census Tract

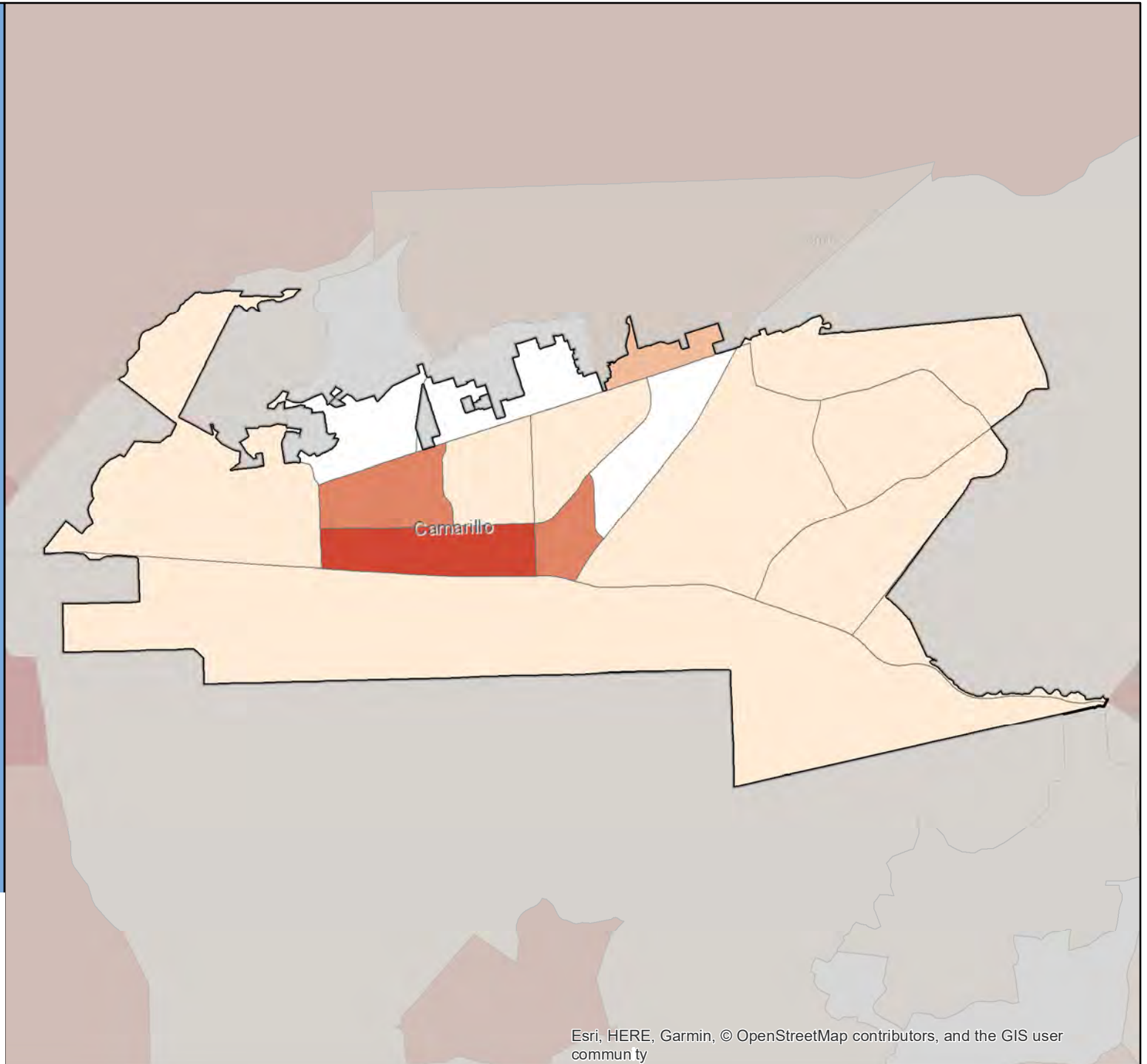

Census 2020 California Hard-to-Count Fact Sheet

Campbell - Santa Clara County

(CA Census 2020 Region 3)

Race and Hispanic Origin	
Total population	42,221
Hispanic or Latino of any race	19.1%
Hispanic Exclusive Race:	
White alone	52.6%
Black or African-American alone	2.4%
American Indian and Alaska Native alone	0.3%
Asian alone	20.7%
Native Hawaiian and Other Pacific Islander alone	0.0%
Some other race alone	0.2%
Two or more races	4.7%

Top 3 Languages Spoken at Home	
Total Limited-English Population (Persons 5 years and older who do not speak English "very well")	4,205
Spanish	29.9%
Chinese (incl. Mandarin, Cantonese)	29.3%
Korean	8.7%

Hard-to-Count Characteristics	
The California Hard-to-Count (CA-HTC) Index is based on multiple demographic, housing and socioeconomic variables correlated with an area being difficult to enumerate. Census tracts with higher indexes are likely to be places that will pose significant challenges to enumerate in 2020.	
Percent of Total Housing Units:	
That are vacant (includes seasonal)	8.3%
With 3 or more units in a multi-unit structure	41.3%
Percent of Occupied Housing Units (or Households):	
That are renter-occupied	49.3%
That are overcrowded	2.3%
Without broadband Internet	15.6%
With limited-English speaking ability	6.4%
That are non-family	36.2%
Receiving public assistance income	1.4%
Percent of population:	
Under 5 years old	6.3%
That is foreign-born	25.6%
Who moved from outside county in past year	5.3%
With income below 150 percent of poverty level	9.9%
Age 16 or older that are unemployed	2.1%
Age 25 or older who are not high school graduates	5.4%

California Hard-to-Count Characteristics	
Median CA-HTC index all census tracts	25
Estimated Total Population in Census Tracts with above median CA-HTC	31,193
Leading HTC characteristics in those areas: Multi-unit structures; Vacant housing units; Non-family households	

Top 5 CA-HTC Census Tracts in Place	
Census Tract 5065.01:	
Total Population	7,421
CA-HTC Index	82.0
Leading Hard-to-Count Reasons: Multi-unit structures Limited English-speaking households Children under 5	
Census Tract 5026.04:	
Total Population	4,116
CA-HTC Index	59.0
Leading Hard-to-Count Reasons: Multi-unit structures Non-family households Moved recently	
Census Tract 5065.03:	
Total Population	6,241
CA-HTC Index	43.0
Leading Hard-to-Count Reasons: Multi-unit structures Non-family households Limited English-speaking households	
Census Tract 5066.01:	
Total Population	4,568
CA-HTC Index	43.0
Leading Hard-to-Count Reasons: Children under 5 Foreign-born population Multi-unit structures	
Census Tract 5066.05:	
Total Population	4,387
CA-HTC Index	42.0
Leading Hard-to-Count Reasons: Children under 5 Moved recently Multi-unit structures	



For a detailed map of all census tracts, go to census.ca.gov/HTC-map

Data Source: U.S. Census Bureau, American Community Survey, 2015-2019 (5-year).

Geography Note: Census tracts do not cross county boundaries but a tract may be divided by city, district, and other boundaries. Also, the same tract number may be used in more than one county. "CDP" – A Census Designated Place is a unincorporated community.

To learn more about California's Census 2020 efforts, please visit census.ca.gov

Campbell

California Hard-to-Count Index by Census Tract

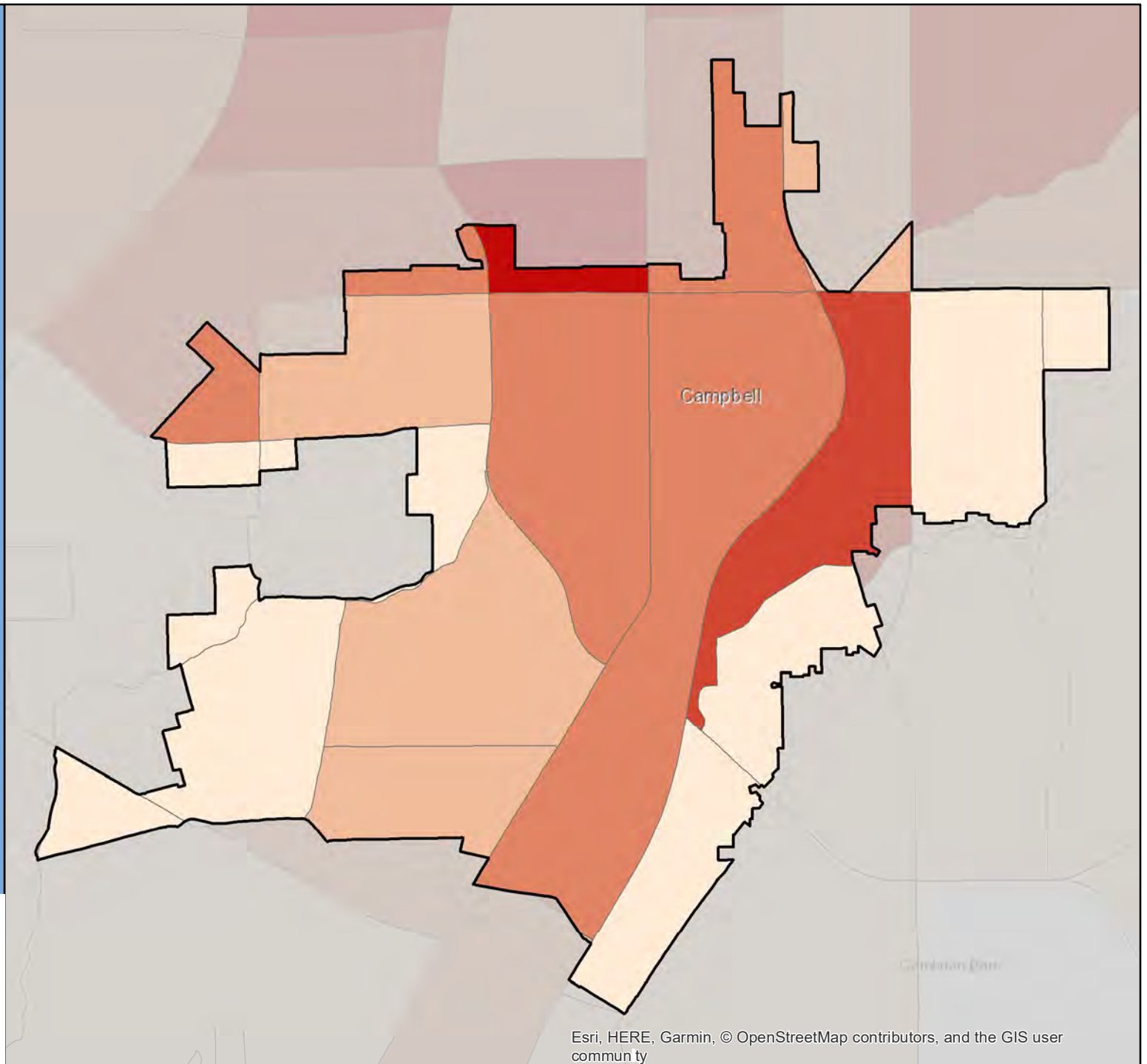

Census 2020 California Hard-to-Count Fact Sheet

Canyon Lake - Riverside County

(CA Census 2020 Region 7)

Race and Hispanic Origin	
Total population	11,170
Hispanic or Latino of any race	13.4%
Hispanic Exclusive Race:	
White alone	78.5%
Black or African-American alone	0.0%
American Indian and Alaska Native alone	0.3%
Asian alone	4.3%
Native Hawaiian and Other Pacific Islander alone	0.2%
Some other race alone	0.3%
Two or more races	3.0%

Top 3 Languages Spoken at Home	
Total Limited-English Population (Persons 5 years and older who do not speak English "very well")	191
Chinese (incl. Mandarin, Cantonese)	39.3%
Other Asian and Pacific Island languages	30.9%
Spanish	15.2%

Hard-to-Count Characteristics	
The California Hard-to-Count (CA-HTC) Index is based on multiple demographic, housing and socioeconomic variables correlated with an area being difficult to enumerate. Census tracts with higher indexes are likely to be places that will pose significant challenges to enumerate in 2020.	
Percent of Total Housing Units:	
That are vacant (includes seasonal)	8.7%
With 3 or more units in a multi-unit structure	5.2%
Percent of Occupied Housing Units (or Households):	
That are renter-occupied	21.5%
That are overcrowded	0.0%
Without broadband Internet	16.1%
With limited-English speaking ability	0.7%
That are non-family	25.2%
Receiving public assistance income	3.4%
Percent of population:	
Under 5 years old	4.9%
That is foreign-born	6.4%
Who moved from outside county in past year	6.4%
With income below 150 percent of poverty level	9.7%
Age 16 or older that are unemployed	3.4%
Age 25 or older who are not high school graduates	5.9%

California Hard-to-Count Characteristics	
Median CA-HTC index all census tracts	29
Estimated Total Population in Census Tracts with above median CA-HTC	2,459
Leading HTC characteristics in those areas: Children under 5; Vacant housing units; Below 150 percent of poverty level	

Top 5 CA-HTC Census Tracts in Place	
Census Tract 429.01:	
Total Population	7,591
CA-HTC Index	63.0
Leading Hard-to-Count Reasons: Non-high school graduates Below 150 percent of poverty level Limited English-speaking households	
Census Tract 427.33:	
Total Population	11,856
CA-HTC Index	34.0
Leading Hard-to-Count Reasons: Children under 5 Moved recently Vacant housing units	
Census Tract 427.17:	
Total Population	5,181
CA-HTC Index	32.0
Leading Hard-to-Count Reasons: Children under 5 Below 150 percent of poverty level Vacant housing units	
Census Tract 427.15:	
Total Population	14,869
CA-HTC Index	26.0
Leading Hard-to-Count Reasons: Moved recently Children under 5 Households receiving public assistance	
Census Tract 427.16:	
Total Population	5,275
CA-HTC Index	21.0
Leading Hard-to-Count Reasons: Vacant housing units Children under 5 Moved recently	



For a detailed map of all census tracts, go to census.ca.gov/HTC-map

Data Source: U.S. Census Bureau, American Community Survey, 2015-2019 (5-year).

Geography Note: Census tracts do not cross county boundaries but a tract may be divided by city, district, and other boundaries. Also, the same tract number may be used in more than one county. "CDP" – A Census Designated Place is a unincorporated community.

To learn more about California's Census 2020 efforts, please visit census.ca.gov

Canyon Lake

California Hard-to-Count Index by Census Tract

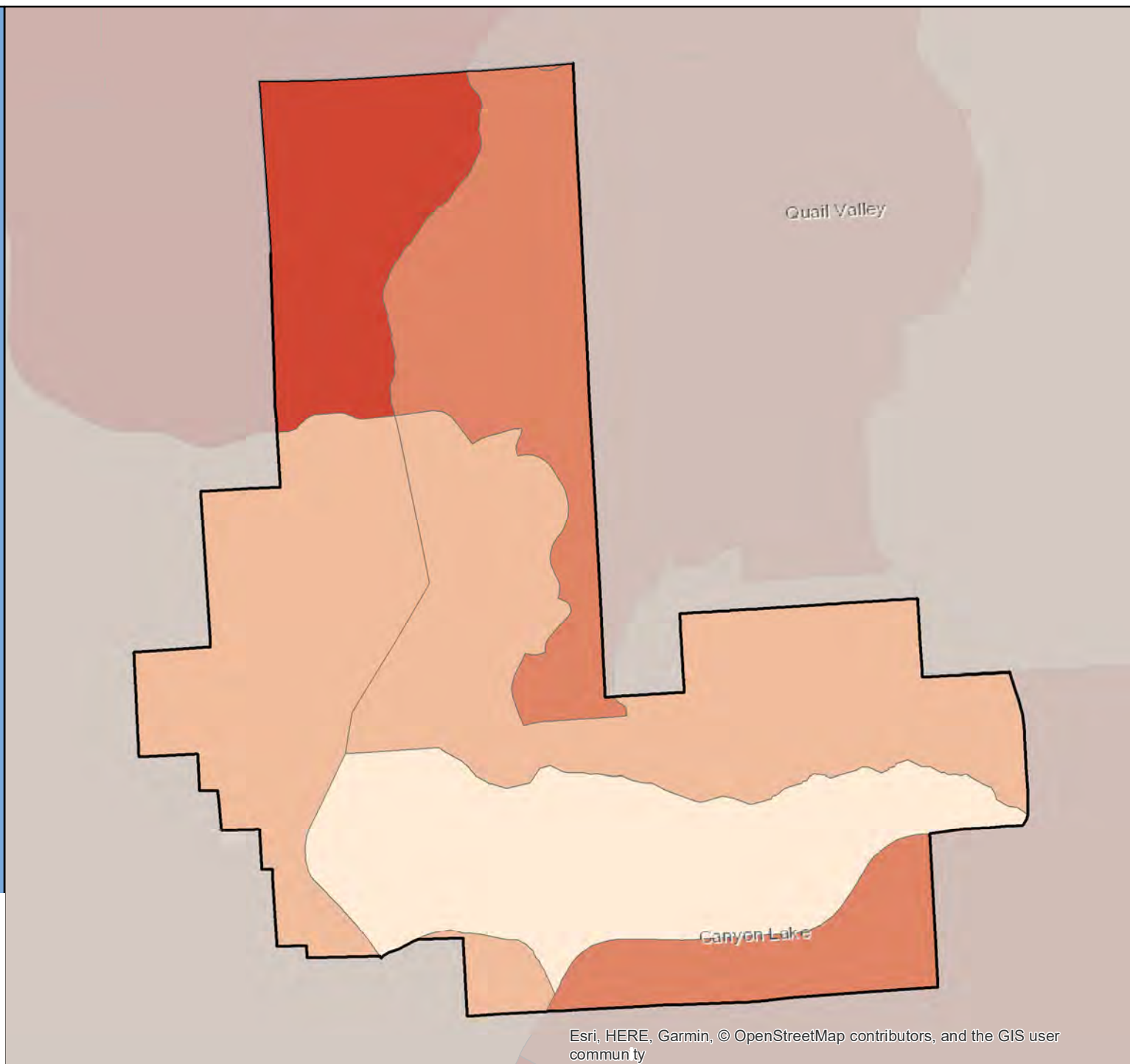
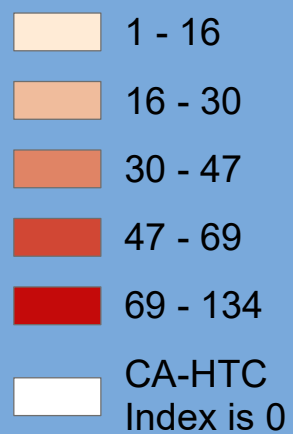

Census 2020 California Hard-to-Count Fact Sheet

Capitola - Santa Cruz County

(CA Census 2020 Region 5)

Race and Hispanic Origin	
Total population	10,121
Hispanic or Latino of any race	24.9%
Hispanic Exclusive Race:	
White alone	64.8%
Black or African-American alone	0.6%
American Indian and Alaska Native alone	0.5%
Asian alone	3.7%
Native Hawaiian and Other Pacific Islander alone	0.0%
Some other race alone	0.0%
Two or more races	5.5%

Top 3 Languages Spoken at Home	
Total Limited-English Population (Persons 5 years and older who do not speak English "very well")	696
Spanish	91.5%
Tagalog (incl. Filipino)	7.3%
Chinese (incl. Mandarin, Cantonese)	1.1%

Hard-to-Count Characteristics	
The California Hard-to-Count (CA-HTC) Index is based on multiple demographic, housing and socioeconomic variables correlated with an area being difficult to enumerate. Census tracts with higher indexes are likely to be places that will pose significant challenges to enumerate in 2020.	
Percent of Total Housing Units:	
That are vacant (includes seasonal)	14.5%
With 3 or more units in a multi-unit structure	34.3%
Percent of Occupied Housing Units (or Households):	
That are renter-occupied	52.9%
That are overcrowded	1.1%
Without broadband Internet	26.3%
With limited-English speaking ability	0.9%
That are non-family	46.0%
Receiving public assistance income	1.0%
Percent of population:	
Under 5 years old	4.2%
That is foreign-born	12.4%
Who moved from outside county in past year	5.8%
With income below 150 percent of poverty level	23.5%
Age 16 or older that are unemployed	1.2%
Age 25 or older who are not high school graduates	8.0%

California Hard-to-Count Characteristics	
Median CA-HTC index all census tracts	26
Estimated Total Population in Census Tracts with above median CA-HTC	3,815
Leading HTC characteristics in those areas: Vacant housing units; Non-family households; Moved recently	

Top 5 CA-HTC Census Tracts in Place	
Census Tract 1218:	
Total Population	4,352
CA-HTC Index	34.0
Leading Hard-to-Count Reasons: Vacant housing units Non-family households Moved recently	
Census Tract 1216:	
Total Population	6,578
CA-HTC Index	31.0
Leading Hard-to-Count Reasons: Vacant housing units Non-family households Moved recently	
Census Tract 1221:	
Total Population	3,286
CA-HTC Index	26.0
Leading Hard-to-Count Reasons: Vacant housing units Non-family households Moved recently	
Census Tract 1217:	
Total Population	7,387
CA-HTC Index	25.0
Leading Hard-to-Count Reasons: Vacant housing units Non-family households Multi-unit structures	
Census Tract 1220.03:	
Total Population	7,248
CA-HTC Index	10.0
Leading Hard-to-Count Reasons: Moved recently Non-family households Multi-unit structures	



For a detailed map of all census tracts, go to census.ca.gov/HTC-map

Data Source: U.S. Census Bureau, American Community Survey, 2015-2019 (5-year).

Geography Note: Census tracts do not cross county boundaries but a tract may be divided by city, district, and other boundaries. Also, the same tract number may be used in more than one county. "CDP" – A Census Designated Place is a unincorporated community.

To learn more about California's Census 2020 efforts, please visit census.ca.gov

Capitola

California Hard-to-Count Index by Census Tract

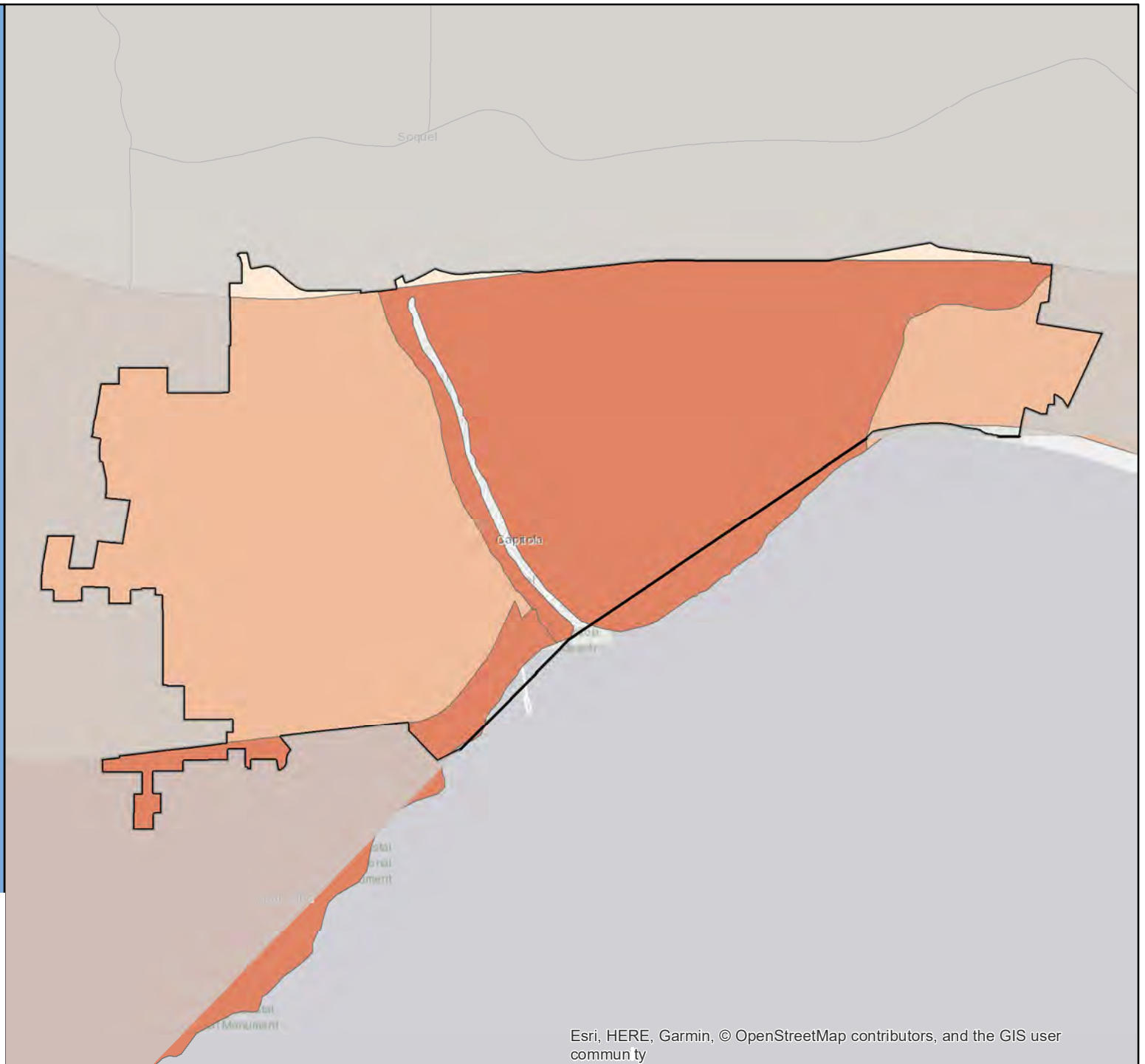

Census 2020 California Hard-to-Count Fact Sheet

Carlsbad - San Diego County

(CA Census 2020 Region 10)

Race and Hispanic Origin	
Total population	114,253
Hispanic or Latino of any race	13.9%
Hispanic Exclusive Race:	
White alone	73.3%
Black or African-American alone	0.8%
American Indian and Alaska Native alone	0.1%
Asian alone	7.9%
Native Hawaiian and Other Pacific Islander alone	0.2%
Some other race alone	0.3%
Two or more races	3.4%

Top 3 Languages Spoken at Home	
Total Limited-English Population (Persons 5 years and older who do not speak English "very well")	5,476
Spanish	52.4%
Other Indo-European languages	11.8%
Chinese (incl. Mandarin, Cantonese)	10.2%

Hard-to-Count Characteristics	
The California Hard-to-Count (CA-HTC) Index is based on multiple demographic, housing and socioeconomic variables correlated with an area being difficult to enumerate. Census tracts with higher indexes are likely to be places that will pose significant challenges to enumerate in 2020.	
Percent of Total Housing Units:	
That are vacant (includes seasonal)	9.1%
With 3 or more units in a multi-unit structure	28.6%
Percent of Occupied Housing Units (or Households):	
That are renter-occupied	35.3%
That are overcrowded	0.4%
Without broadband Internet	11.6%
With limited-English speaking ability	2.3%
That are non-family	29.0%
Receiving public assistance income	0.8%
Percent of population:	
Under 5 years old	5.6%
That is foreign-born	14.4%
Who moved from outside county in past year	5.5%
With income below 150 percent of poverty level	10.3%
Age 16 or older that are unemployed	4.9%
Age 25 or older who are not high school graduates	4.8%

California Hard-to-Count Characteristics	
Median CA-HTC index all census tracts	20
Estimated Total Population in Census Tracts with above median CA-HTC	56,978
Leading HTC characteristics in those areas: Moved recently; Multi-unit structures; Vacant housing units	

Top 5 CA-HTC Census Tracts in Place	
Census Tract 180:	
Total Population	3,258
CA-HTC Index	50.0
Leading Hard-to-Count Reasons: Vacant housing units Non-family households Multi-unit structures	
Census Tract 198.05:	
Total Population	4,264
CA-HTC Index	46.0
Leading Hard-to-Count Reasons: Non-family households Children under 5 Households without broadband subscription	
Census Tract 200.17:	
Total Population	3,342
CA-HTC Index	44.0
Leading Hard-to-Count Reasons: Multi-unit structures Renter-occupied units Households without broadband subscription	
Census Tract 179:	
Total Population	7,099
CA-HTC Index	44.0
Leading Hard-to-Count Reasons: Non-family households Multi-unit structures Renter-occupied units	
Census Tract 221:	
Total Population	10,005
CA-HTC Index	26.0
Leading Hard-to-Count Reasons: Vacant housing units Moved recently Multi-unit structures	



For a detailed map of all census tracts, go to census.ca.gov/HTC-map

Data Source: U.S. Census Bureau, American Community Survey, 2015-2019 (5-year).

Geography Note: Census tracts do not cross county boundaries but a tract may be divided by city, district, and other boundaries. Also, the same tract number may be used in more than one county. "CDP" – A Census Designated Place is a unincorporated community.

To learn more about California's Census 2020 efforts, please visit census.ca.gov

Carlsbad

California Hard-to-Count Index by Census Tract

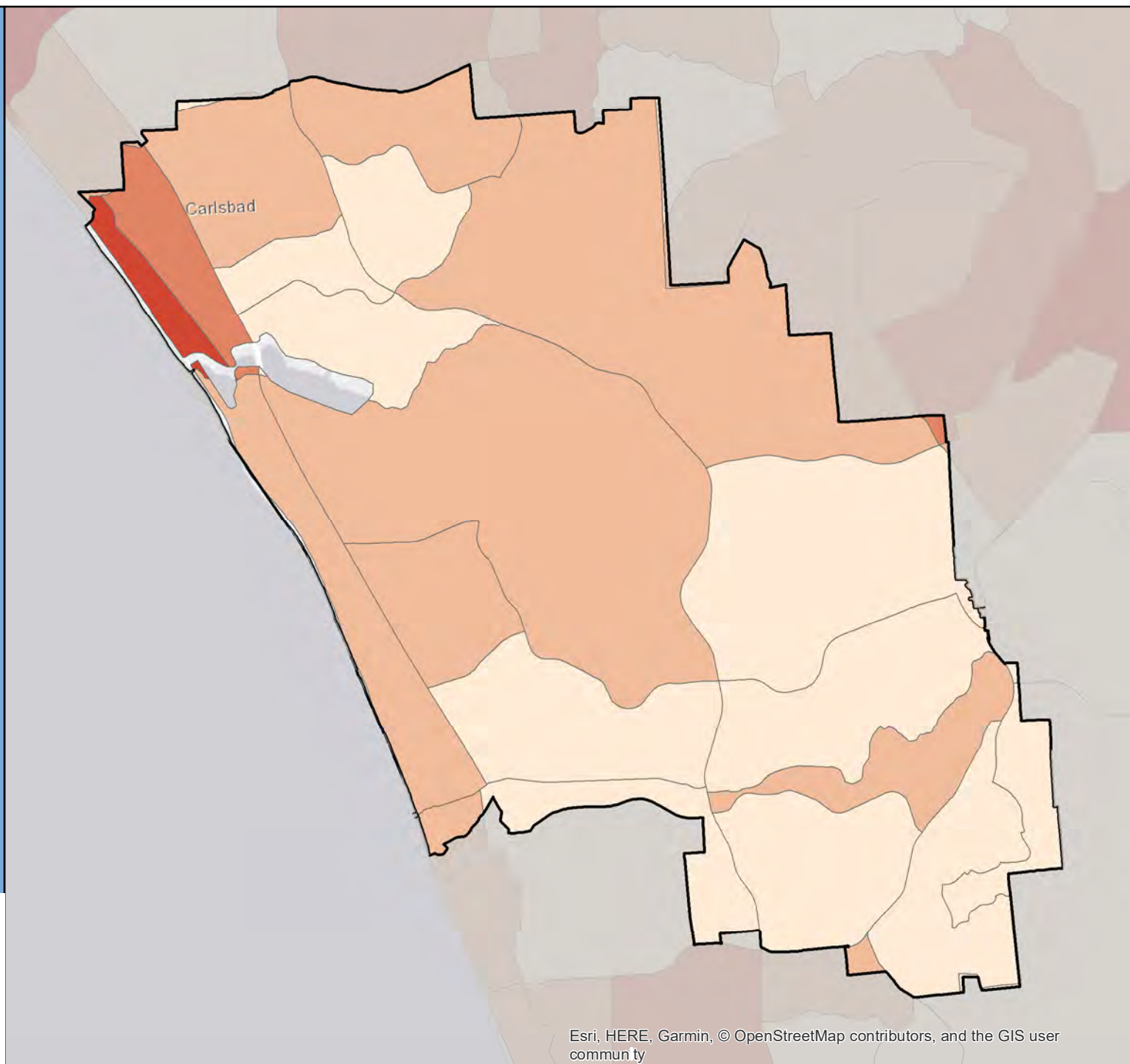
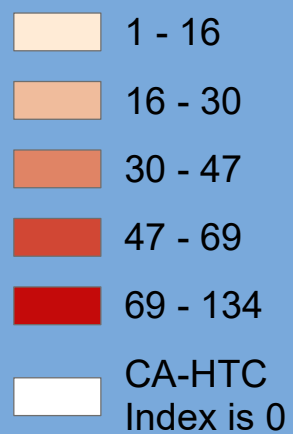

Census 2020 California Hard-to-Count Fact Sheet

Carmel-by-the-Sea - Monterey County

(CA Census 2020 Region 5)

Race and Hispanic Origin	
Total population	3,830
Hispanic or Latino of any race	8.0%
Hispanic Exclusive Race:	
White alone	84.0%
Black or African-American alone	0.1%
American Indian and Alaska Native alone	0.0%
Asian alone	5.1%
Native Hawaiian and Other Pacific Islander alone	0.0%
Some other race alone	0.0%
Two or more races	2.9%
Top 1 Language Spoken at Home	
Total Limited-English Population (Persons 5 years and older who do not speak English "very well")	60
Spanish	100.0%

Hard-to-Count Characteristics	
The California Hard-to-Count (CA-HTC) Index is based on multiple demographic, housing and socioeconomic variables correlated with an area being difficult to enumerate. Census tracts with higher indexes are likely to be places that will pose significant challenges to enumerate in 2020.	
Percent of Total Housing Units:	
That are vacant (includes seasonal)	49.7%
With 3 or more units in a multi-unit structure	8.7%
Percent of Occupied Housing Units (or Households):	
That are renter-occupied	43.0%
That are overcrowded	5.6%
Without broadband Internet	22.3%
With limited-English speaking ability	0.0%
That are non-family	45.2%
Receiving public assistance income	0.0%
Percent of population:	
Under 5 years old	1.4%
That is foreign-born	12.3%
Who moved from outside county in past year	4.3%
With income below 150 percent of poverty level	6.6%
Age 16 or older that are unemployed	0.1%
Age 25 or older who are not high school graduates	1.5%

California Hard-to-Count Characteristics	
Median CA-HTC index all census tracts	21
Estimated Total Population in Census Tracts with above median CA-HTC	3,398
Leading HTC characteristics in those areas: Vacant housing units; Crowded units; Non-family households	

Top 3 CA-HTC Census Tracts in Place	
Census Tract 118.01:	
Total Population	2,125
CA-HTC Index	38.0
Leading Hard-to-Count Reasons: Vacant housing units Crowded units Non-family households	
Census Tract 118.02:	
Total Population	1,705
CA-HTC Index	21.0
Leading Hard-to-Count Reasons: Vacant housing units Non-family households Crowded units	
Census Tract 117:	
Total Population	3,852
CA-HTC Index	20.0
Leading Hard-to-Count Reasons: Vacant housing units Non-family households Moved recently	



For a detailed map of all census tracts, go to census.ca.gov/HTC-map

Data Source: U.S. Census Bureau, American Community Survey, 2015-2019 (5-year).

Geography Note: Census tracts do not cross county boundaries but a tract may be divided by city, district, and other boundaries. Also, the same tract number may be used in more than one county. "CDP" – A Census Designated Place is a unincorporated community.

To learn more about California's Census 2020 efforts, please visit census.ca.gov

Carmel-by-the-Sea

California Hard-to-Count Index by Census Tract

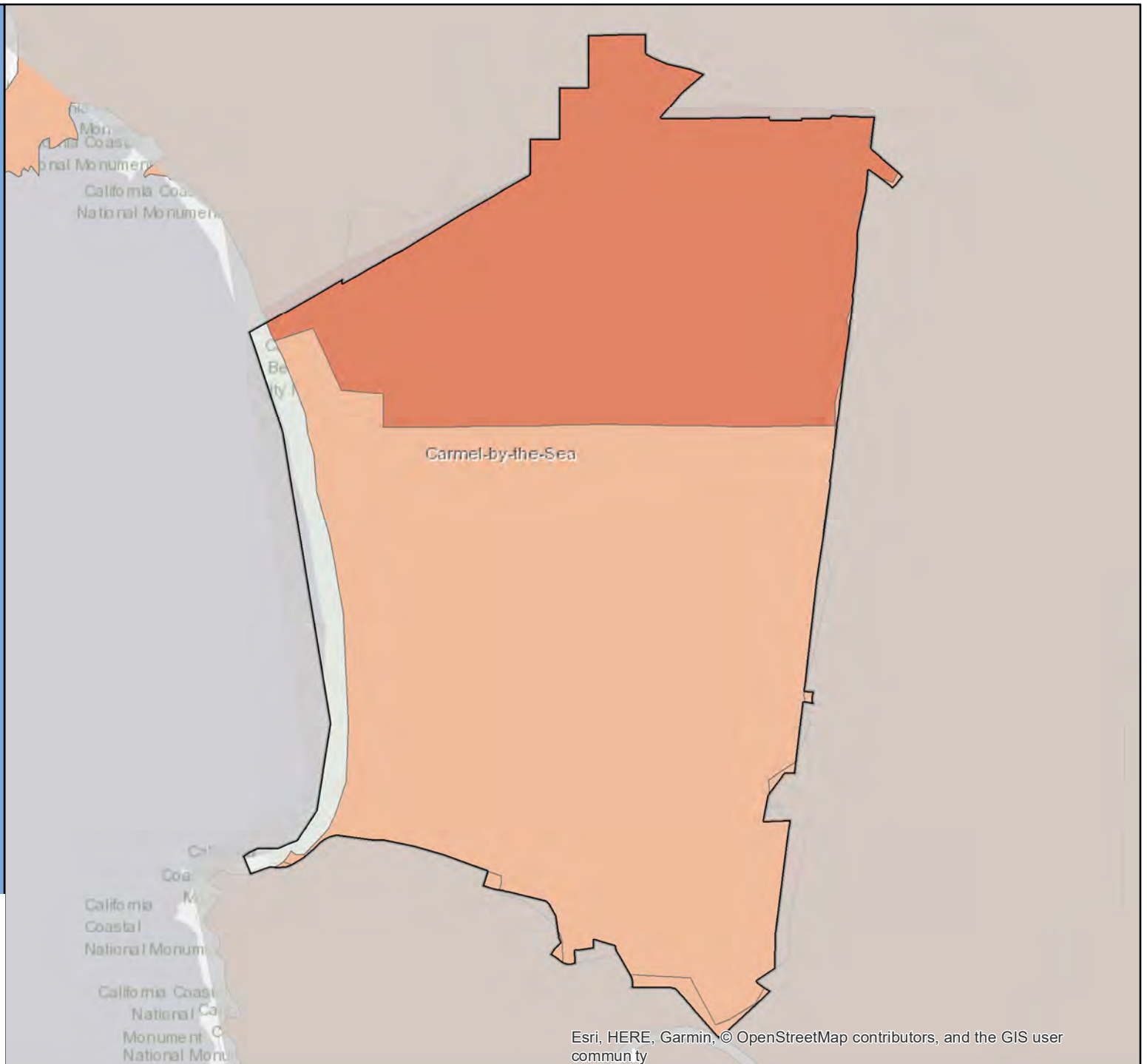
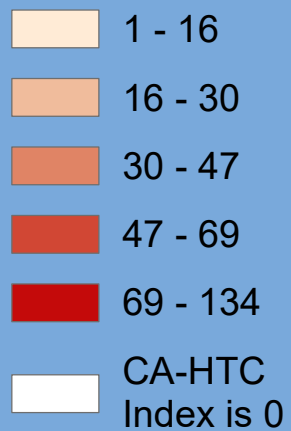

Census 2020 California Hard-to-Count Fact Sheet

Carpinteria - Santa Barbara County

(CA Census 2020 Region 5)

Race and Hispanic Origin	
Total population	13,505
Hispanic or Latino of any race	45.6%
Hispanic Exclusive Race:	
White alone	49.4%
Black or African-American alone	0.5%
American Indian and Alaska Native alone	0.0%
Asian alone	2.4%
Native Hawaiian and Other Pacific Islander alone	0.0%
Some other race alone	0.0%
Two or more races	2.1%

Top 3 Languages Spoken at Home	
Total Limited-English Population (Persons 5 years and older who do not speak English "very well")	1,990
Spanish	96.5%
Other Asian and Pacific Island languages	1.8%
Russian, Polish, or other Slavic languages	1.6%

Hard-to-Count Characteristics	
The California Hard-to-Count (CA-HTC) Index is based on multiple demographic, housing and socioeconomic variables correlated with an area being difficult to enumerate. Census tracts with higher indexes are likely to be places that will pose significant challenges to enumerate in 2020.	
Percent of Total Housing Units:	
That are vacant (includes seasonal)	16.9%
With 3 or more units in a multi-unit structure	38.9%
Percent of Occupied Housing Units (or Households):	
That are renter-occupied	45.5%
That are overcrowded	2.9%
Without broadband Internet	20.2%
With limited-English speaking ability	9.9%
That are non-family	36.4%
Receiving public assistance income	1.7%
Percent of population:	
Under 5 years old	5.4%
That is foreign-born	24.3%
Who moved from outside county in past year	5.9%
With income below 150 percent of poverty level	12.8%
Age 16 or older that are unemployed	5.2%
Age 25 or older who are not high school graduates	16.9%

California Hard-to-Count Characteristics	
Median CA-HTC index all census tracts	32
Estimated Total Population in Census Tracts with above median CA-HTC	4,957
Leading HTC characteristics in those areas: Vacant housing units; Non-family households; Moved recently	

Top 4 CA-HTC Census Tracts in Place	
Census Tract 16.04:	
Total Population	4,659
CA-HTC Index	56.0
Leading Hard-to-Count Reasons: Vacant housing units Non-family households Moved recently	
Census Tract 17.04:	
Total Population	3,192
CA-HTC Index	46.0
Leading Hard-to-Count Reasons: Multi-unit structures Limited English-speaking households Crowded units	
Census Tract 17.06:	
Total Population	4,072
CA-HTC Index	18.0
Leading Hard-to-Count Reasons: Vacant housing units Non-family households Households without broadband subscription	
Census Tract 16.01:	
Total Population	5,768
CA-HTC Index	6.0
Leading Hard-to-Count Reasons: Crowded units Moved recently Households without broadband subscription	



For a detailed map of all census tracts, go to census.ca.gov/HTC-map

Data Source: U.S. Census Bureau, American Community Survey, 2015-2019 (5-year).

Geography Note: Census tracts do not cross county boundaries but a tract may be divided by city, district, and other boundaries. Also, the same tract number may be used in more than one county. "CDP" – A Census Designated Place is a unincorporated community.

To learn more about California's Census 2020 efforts, please visit census.ca.gov

Carpinteria

California Hard-to-Count Index by Census Tract

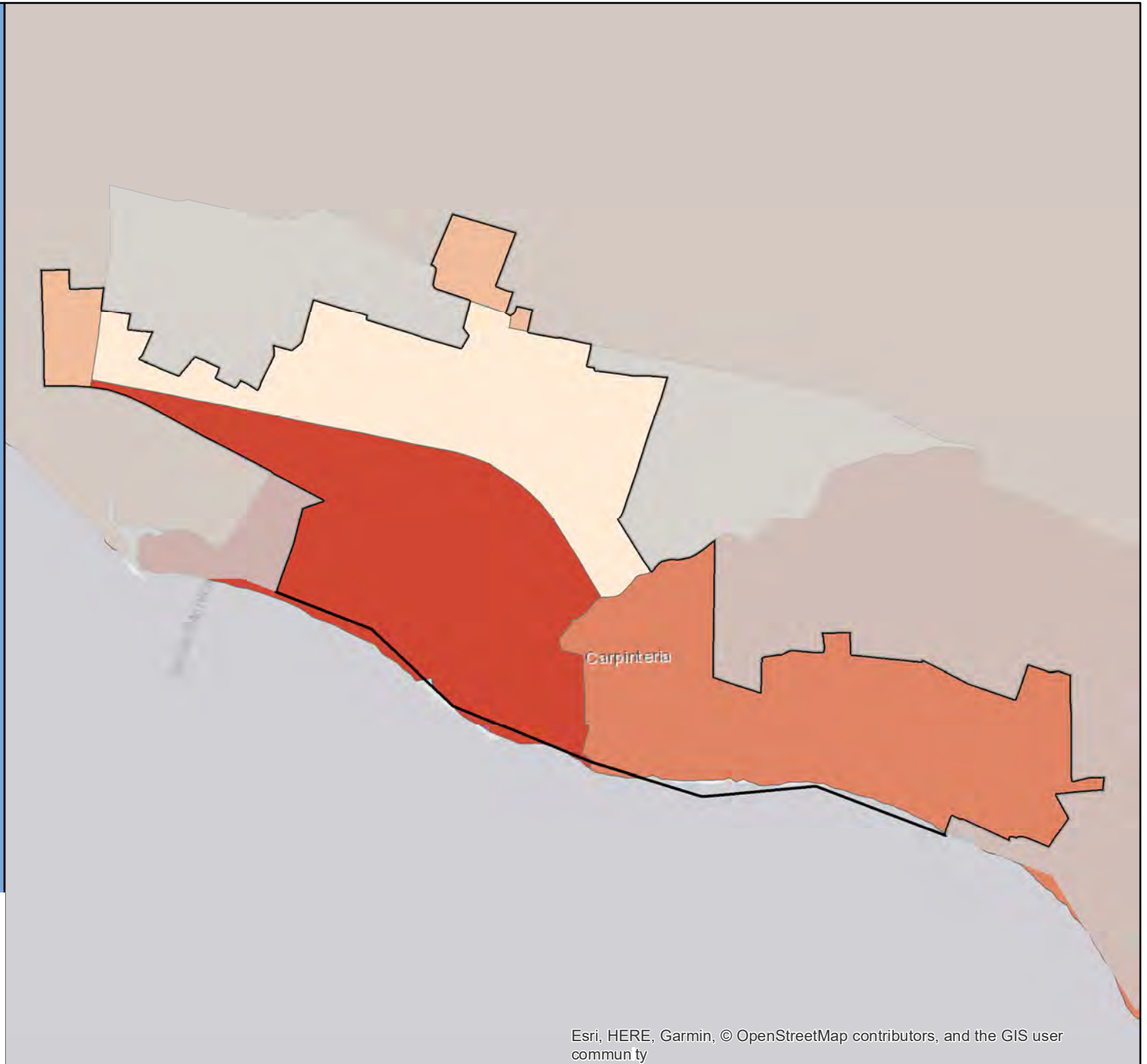

Census 2020 California Hard-to-Count Fact Sheet

Carson - Los Angeles County

(CA Census 2020 Region 8)

Race and Hispanic Origin	
Total population	92,079
Hispanic or Latino of any race	37.3%
Hispanic Exclusive Race:	
White alone	7.0%
Black or African-American alone	23.5%
American Indian and Alaska Native alone	0.2%
Asian alone	26.3%
Native Hawaiian and Other Pacific Islander alone	2.6%
Some other race alone	0.1%
Two or more races	3.0%

Top 3 Languages Spoken at Home	
Total Limited-English Population (Persons 5 years and older who do not speak English "very well")	18,934
Spanish	53.7%
Tagalog (incl. Filipino)	33.2%
Korean	3.8%

Hard-to-Count Characteristics	
The California Hard-to-Count (CA-HTC) Index is based on multiple demographic, housing and socioeconomic variables correlated with an area being difficult to enumerate. Census tracts with higher indexes are likely to be places that will pose significant challenges to enumerate in 2020.	
Percent of Total Housing Units:	
That are vacant (includes seasonal)	2.5%
With 3 or more units in a multi-unit structure	13.8%
Percent of Occupied Housing Units (or Households):	
That are renter-occupied	26.9%
That are overcrowded	2.3%
Without broadband Internet	27.1%
With limited-English speaking ability	8.6%
That are non-family	18.7%
Receiving public assistance income	2.6%
Percent of population:	
Under 5 years old	5.1%
That is foreign-born	34.7%
Who moved from outside county in past year	1.7%
With income below 150 percent of poverty level	16.2%
Age 16 or older that are unemployed	6.0%
Age 25 or older who are not high school graduates	19.1%

California Hard-to-Count Characteristics	
Median CA-HTC index all census tracts	28
Estimated Total Population in Census Tracts with above median CA-HTC	47,163
Leading HTC characteristics in those areas: Foreign-born population; Non-high school graduates; Limited English-speaking households	

Top 5 CA-HTC Census Tracts in Place	
Census Tract 5432.02:	
Total Population	5,124
CA-HTC Index	78.0
Leading Hard-to-Count Reasons: Crowded units Non-high school graduates Below 150 percent of poverty level	
Census Tract 2941.20:	
Total Population	2,687
CA-HTC Index	74.0
Leading Hard-to-Count Reasons: Crowded units Non-high school graduates Households without broadband subscription	
Census Tract 2941.10:	
Total Population	4,129
CA-HTC Index	70.0
Leading Hard-to-Count Reasons: Crowded units Households receiving public assistance Households without broadband subscription	
Census Tract 5439.05:	
Total Population	4,636
CA-HTC Index	61.0
Leading Hard-to-Count Reasons: Foreign-born population Non-high school graduates Limited English-speaking households	
Census Tract 5723.01:	
Total Population	3,841
CA-HTC Index	60.0
Leading Hard-to-Count Reasons: Foreign-born population Crowded units Non-high school graduates	



For a detailed map of all census tracts, go to census.ca.gov/HTC-map

Data Source: U.S. Census Bureau, American Community Survey, 2015-2019 (5-year).

Geography Note: Census tracts do not cross county boundaries but a tract may be divided by city, district, and other boundaries. Also, the same tract number may be used in more than one county. "CDP" – A Census Designated Place is a unincorporated community.

To learn more about California's Census 2020 efforts, please visit census.ca.gov

Carson

California Hard-to-Count Index by Census Tract

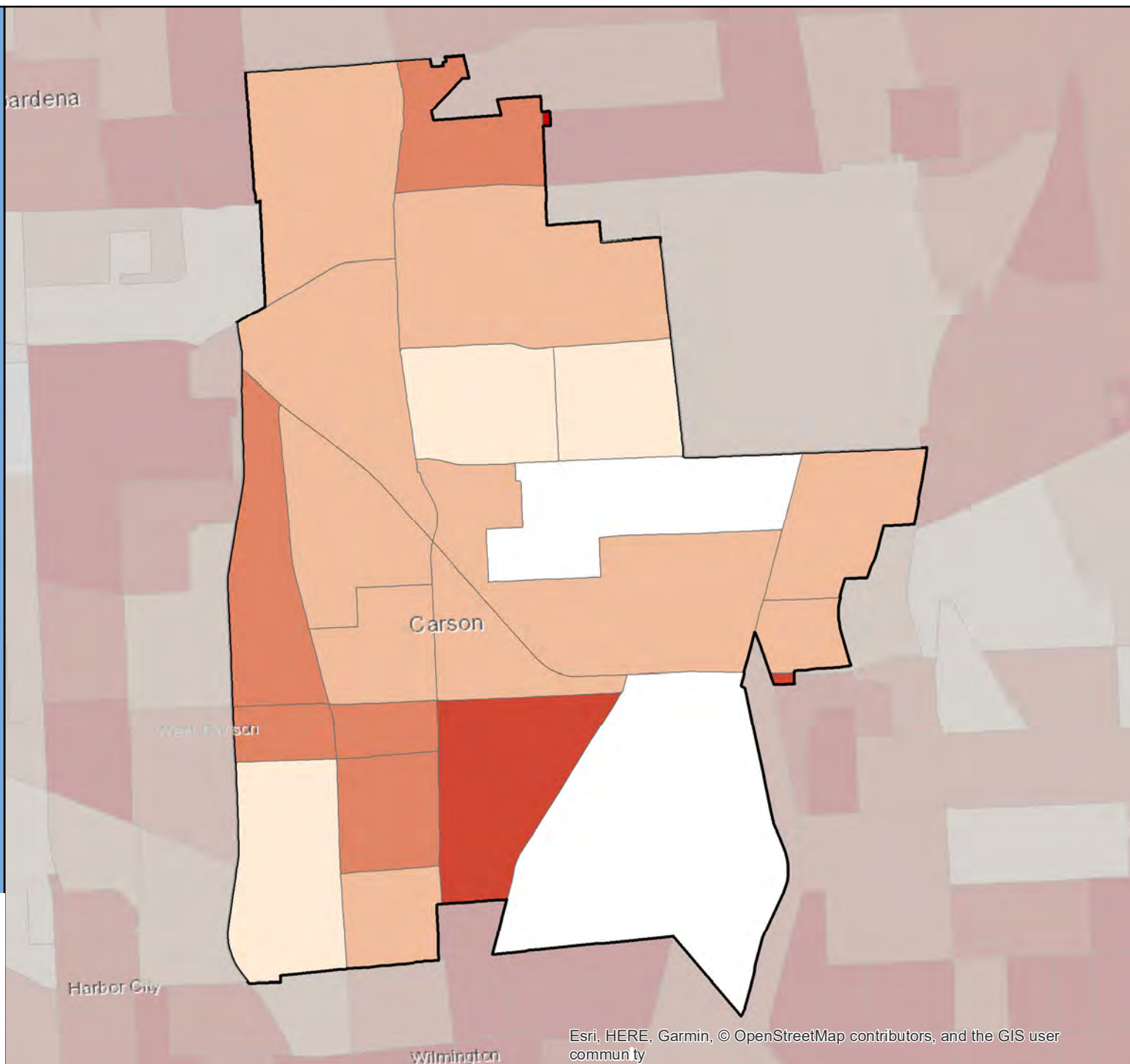

Census 2020 California Hard-to-Count Fact Sheet

Cathedral City - Riverside County

(CA Census 2020 Region 7)

Race and Hispanic Origin	
Total population	54,357
Hispanic or Latino of any race	58.6%
Hispanic Exclusive Race:	
White alone	30.9%
Black or African-American alone	2.3%
American Indian and Alaska Native alone	0.5%
Asian alone	5.8%
Native Hawaiian and Other Pacific Islander alone	0.3%
Some other race alone	0.2%
Two or more races	1.6%

Top 3 Languages Spoken at Home	
Total Limited-English Population (Persons 5 years and older who do not speak English "very well")	10,793
Spanish	87.9%
Tagalog (incl. Filipino)	6.2%
Vietnamese	2.3%

Hard-to-Count Characteristics	
The California Hard-to-Count (CA-HTC) Index is based on multiple demographic, housing and socioeconomic variables correlated with an area being difficult to enumerate. Census tracts with higher indexes are likely to be places that will pose significant challenges to enumerate in 2020.	
Percent of Total Housing Units:	
That are vacant (includes seasonal)	20.3%
With 3 or more units in a multi-unit structure	22.0%
Percent of Occupied Housing Units (or Households):	
That are renter-occupied	39.3%
That are overcrowded	3.7%
Without broadband Internet	28.0%
With limited-English speaking ability	12.5%
That are non-family	38.7%
Receiving public assistance income	2.5%
Percent of population:	
Under 5 years old	5.8%
That is foreign-born	32.0%
Who moved from outside county in past year	3.6%
With income below 150 percent of poverty level	32.2%
Age 16 or older that are unemployed	6.4%
Age 25 or older who are not high school graduates	21.7%

California Hard-to-Count Characteristics	
Median CA-HTC index all census tracts	40
Estimated Total Population in Census Tracts with above median CA-HTC	29,205
Leading HTC characteristics in those areas: Vacant housing units; Households without broadband subscription; Below 150 percent of poverty level	

Top 5 CA-HTC Census Tracts in Place	
Census Tract 449.15:	
Total Population	6,799
CA-HTC Index	92.0
Leading Hard-to-Count Reasons: Below 150 percent of poverty level Households without broadband subscription Renter-occupied units	
Census Tract 449.07:	
Total Population	5,461
CA-HTC Index	90.0
Leading Hard-to-Count Reasons: Children under 5 Households without broadband subscription Crowded units	
Census Tract 447.02:	
Total Population	1,738
CA-HTC Index	73.0
Leading Hard-to-Count Reasons: Vacant housing units Below 150 percent of poverty level Foreign-born population	
Census Tract 449.26:	
Total Population	5,407
CA-HTC Index	69.0
Leading Hard-to-Count Reasons: Vacant housing units Foreign-born population Limited English-speaking households	
Census Tract 449.16:	
Total Population	5,334
CA-HTC Index	61.0
Leading Hard-to-Count Reasons: Vacant housing units Non-family households Below 150 percent of poverty level	



For a detailed map of all census tracts, go to census.ca.gov/HTC-map

Data Source: U.S. Census Bureau, American Community Survey, 2015-2019 (5-year).

Geography Note: Census tracts do not cross county boundaries but a tract may be divided by city, district, and other boundaries. Also, the same tract number may be used in more than one county. "CDP" – A Census Designated Place is a unincorporated community.

To learn more about California's Census 2020 efforts, please visit census.ca.gov

Cathedral City

California Hard-to-Count Index by Census Tract

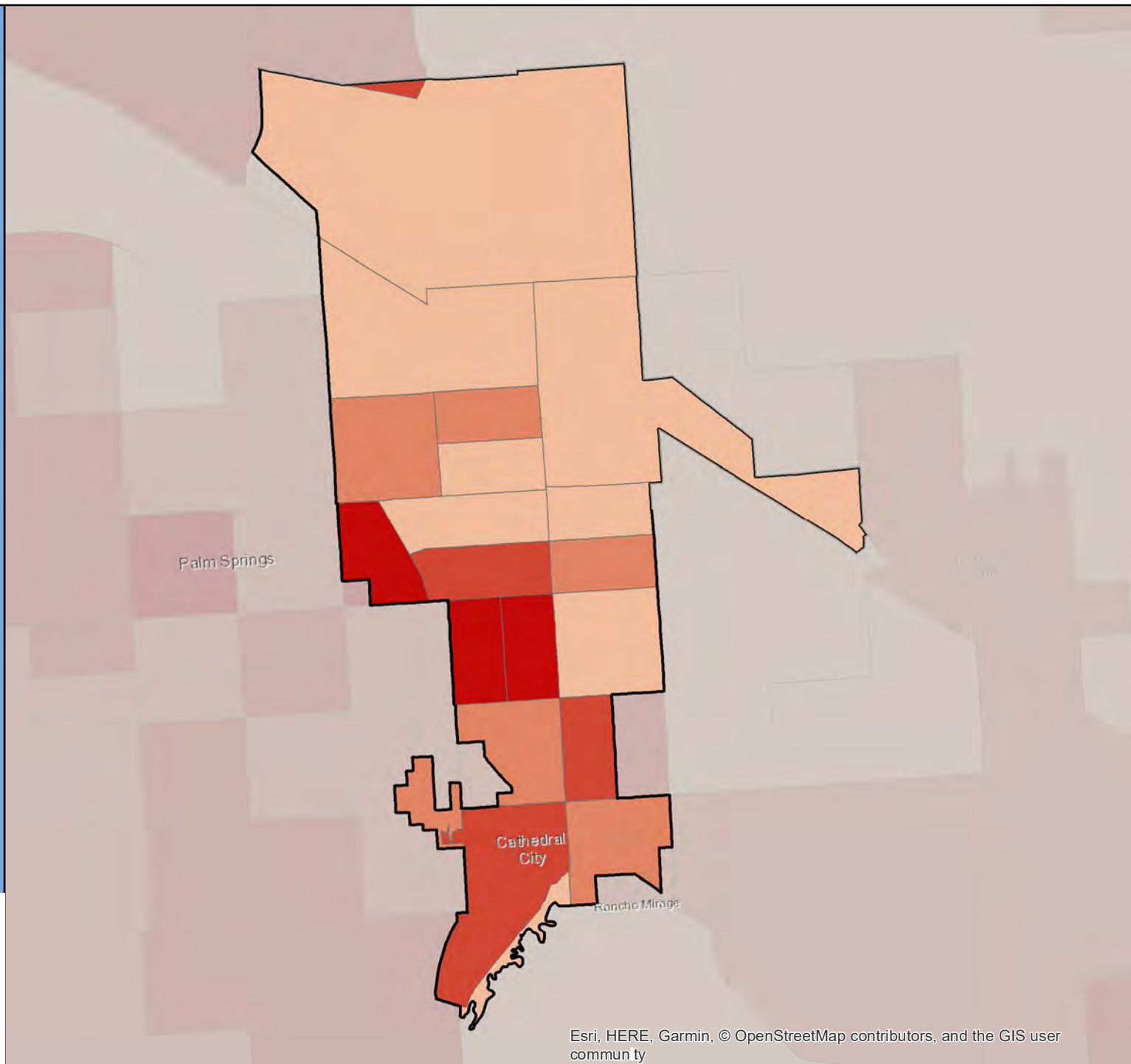

Census 2020 California Hard-to-Count Fact Sheet

Ceres - Stanislaus County

(CA Census 2020 Region 4)

Race and Hispanic Origin	
Total population	48,214
Hispanic or Latino of any race	61.4%
Hispanic Exclusive Race:	
White alone	24.4%
Black or African-American alone	3.7%
American Indian and Alaska Native alone	0.7%
Asian alone	6.7%
Native Hawaiian and Other Pacific Islander alone	0.5%
Some other race alone	0.3%
Two or more races	2.3%

Top 3 Languages Spoken at Home	
Total Limited-English Population (Persons 5 years and older who do not speak English "very well")	10,086
Spanish	78.4%
Other Indo-European languages	10.9%
Arabic	4.0%

Hard-to-Count Characteristics	
The California Hard-to-Count (CA-HTC) Index is based on multiple demographic, housing and socioeconomic variables correlated with an area being difficult to enumerate. Census tracts with higher indexes are likely to be places that will pose significant challenges to enumerate in 2020.	
Percent of Total Housing Units:	
That are vacant (includes seasonal)	3.1%
With 3 or more units in a multi-unit structure	12.2%
Percent of Occupied Housing Units (or Households):	
That are renter-occupied	38.8%
That are overcrowded	2.1%
Without broadband Internet	30.7%
With limited-English speaking ability	12.2%
That are non-family	16.0%
Receiving public assistance income	5.7%
Percent of population:	
Under 5 years old	7.6%
That is foreign-born	24.4%
Who moved from outside county in past year	3.8%
With income below 150 percent of poverty level	27.3%
Age 16 or older that are unemployed	11.9%
Age 25 or older who are not high school graduates	26.5%

California Hard-to-Count Characteristics	
Median CA-HTC index all census tracts	45.5
Estimated Total Population in Census Tracts with above median CA-HTC	19,461
Leading HTC characteristics in those areas: Unemployed; Non-high school graduates; Households receiving public assistance	

Top 5 CA-HTC Census Tracts in Place	
Census Tract 26.04:	
Total Population	4,801
CA-HTC Index	94.0
Leading Hard-to-Count Reasons: Households receiving public assistance Unemployed Non-high school graduates	
Census Tract 26.02:	
Total Population	5,703
CA-HTC Index	75.0
Leading Hard-to-Count Reasons: Households receiving public assistance Unemployed Children under 5	
Census Tract 25.03:	
Total Population	4,848
CA-HTC Index	64.0
Leading Hard-to-Count Reasons: Households receiving public assistance Households without broadband subscription Non-high school graduates	
Census Tract 27.02:	
Total Population	6,838
CA-HTC Index	60.0
Leading Hard-to-Count Reasons: Unemployed Non-high school graduates Limited English-speaking households	
Census Tract 30.02:	
Total Population	7,837
CA-HTC Index	52.0
Leading Hard-to-Count Reasons: Unemployed Non-high school graduates Households without broadband subscription	



For a detailed map of all census tracts, go to census.ca.gov/HTC-map

Data Source: U.S. Census Bureau, American Community Survey, 2015-2019 (5-year).

Geography Note: Census tracts do not cross county boundaries but a tract may be divided by city, district, and other boundaries. Also, the same tract number may be used in more than one county. "CDP" – A Census Designated Place is a unincorporated community.

To learn more about California's Census 2020 efforts, please visit census.ca.gov

Ceres

California Hard-to-Count Index by Census Tract

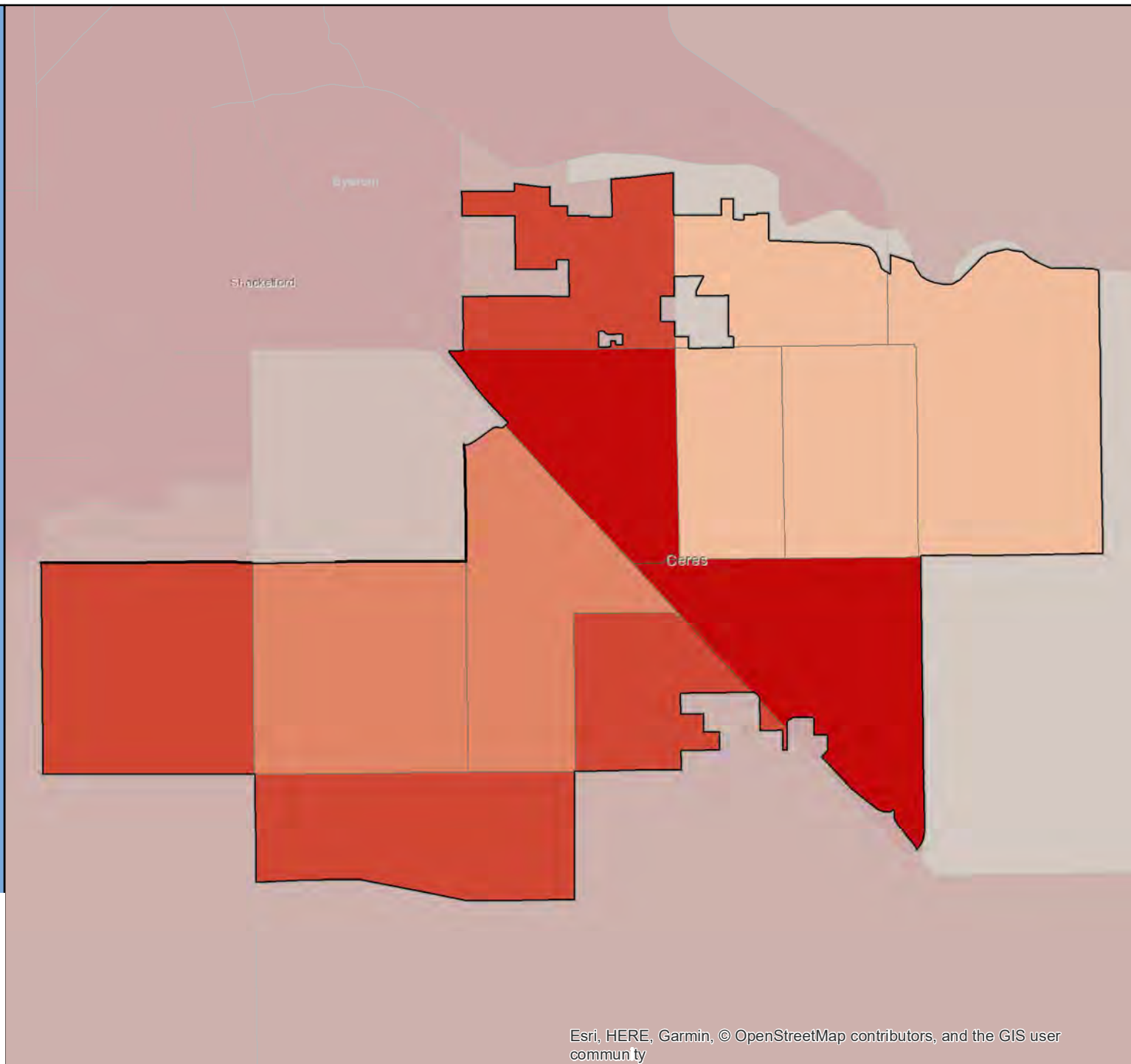

Census 2020 California Hard-to-Count Fact Sheet

Cerritos - Los Angeles County

(CA Census 2020 Region 8)

Race and Hispanic Origin	
Total population	50,143
Hispanic or Latino of any race	13.8%
Hispanic Exclusive Race:	
White alone	14.0%
Black or African-American alone	8.5%
American Indian and Alaska Native alone	0.3%
Asian alone	58.9%
Native Hawaiian and Other Pacific Islander alone	0.5%
Some other race alone	0.3%
Two or more races	3.9%

Top 3 Languages Spoken at Home	
Total Limited-English Population (Persons 5 years and older who do not speak English "very well")	10,624
Chinese (incl. Mandarin, Cantonese)	30.3%
Korean	27.8%
Tagalog (incl. Filipino)	13.3%

Hard-to-Count Characteristics	
The California Hard-to-Count (CA-HTC) Index is based on multiple demographic, housing and socioeconomic variables correlated with an area being difficult to enumerate. Census tracts with higher indexes are likely to be places that will pose significant challenges to enumerate in 2020.	
Percent of Total Housing Units:	
That are vacant (includes seasonal)	4.7%
With 3 or more units in a multi-unit structure	9.2%
Percent of Occupied Housing Units (or Households):	
That are renter-occupied	22.6%
That are overcrowded	1.9%
Without broadband Internet	16.5%
With limited-English speaking ability	11.2%
That are non-family	14.1%
Receiving public assistance income	2.0%
Percent of population:	
Under 5 years old	4.2%
That is foreign-born	43.6%
Who moved from outside county in past year	3.7%
With income below 150 percent of poverty level	9.8%
Age 16 or older that are unemployed	6.0%
Age 25 or older who are not high school graduates	6.3%

California Hard-to-Count Characteristics	
Median CA-HTC index all census tracts	21
Estimated Total Population in Census Tracts with above median CA-HTC	17,875
Leading HTC characteristics in those areas: Foreign-born population; Limited English-speaking households; Crowded units	

Top 5 CA-HTC Census Tracts in Place	
Census Tract 5546:	
Total Population	4,173
CA-HTC Index	40.0
Leading Hard-to-Count Reasons: Foreign-born population Crowded units Limited English-speaking households	
Census Tract 5548.01:	
Total Population	2,744
CA-HTC Index	39.0
Leading Hard-to-Count Reasons: Foreign-born population Non-high school graduates Limited English-speaking households	
Census Tract 5545.17:	
Total Population	4,510
CA-HTC Index	38.0
Leading Hard-to-Count Reasons: Foreign-born population Moved recently Vacant housing units	
Census Tract 5548.02:	
Total Population	6,378
CA-HTC Index	37.0
Leading Hard-to-Count Reasons: Foreign-born population Vacant housing units Unemployed	
Census Tract 5545.19:	
Total Population	3,498
CA-HTC Index	34.0
Leading Hard-to-Count Reasons: Foreign-born population Limited English-speaking households Households receiving public assistance	



For a detailed map of all census tracts, go to census.ca.gov/HTC-map

Data Source: U.S. Census Bureau, American Community Survey, 2015-2019 (5-year).

Geography Note: Census tracts do not cross county boundaries but a tract may be divided by city, district, and other boundaries. Also, the same tract number may be used in more than one county. "CDP" – A Census Designated Place is a unincorporated community.

To learn more about California's Census 2020 efforts, please visit census.ca.gov

Cerritos

California Hard-to-Count Index by Census Tract

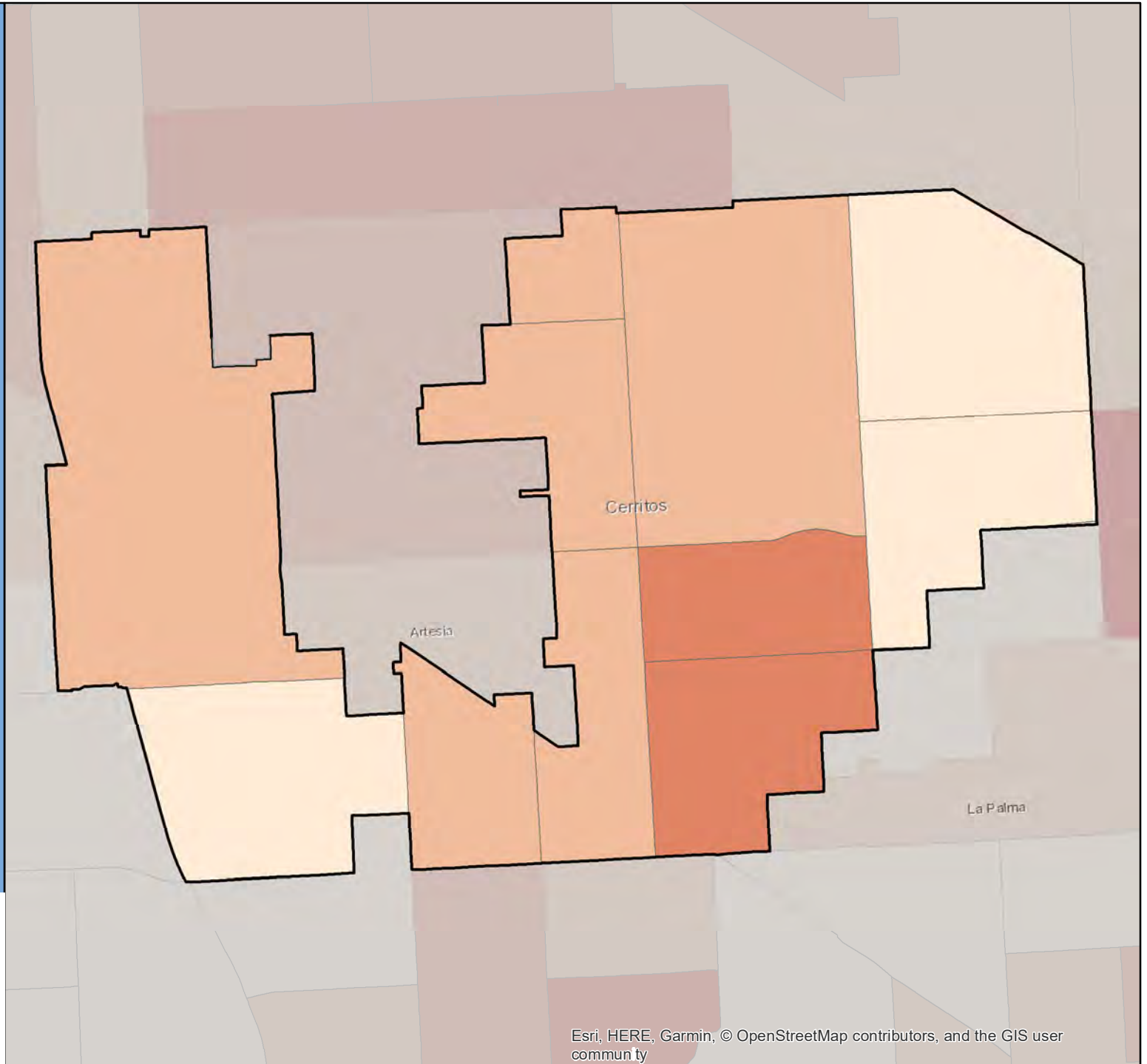
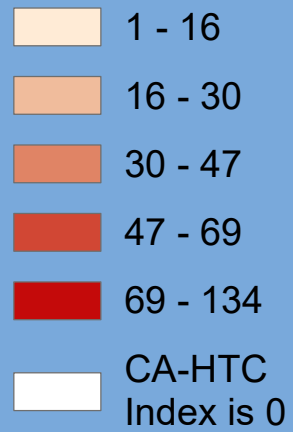

Census 2020 California Hard-to-Count Fact Sheet

Chico - Butte County

(CA Census 2020 Region 1)

Race and Hispanic Origin	
Total population	94,529
Hispanic or Latino of any race	18.4%
Hispanic Exclusive Race:	
White alone	70.6%
Black or African-American alone	2.1%
American Indian and Alaska Native alone	0.4%
Asian alone	4.4%
Native Hawaiian and Other Pacific Islander alone	0.3%
Some other race alone	0.1%
Two or more races	3.6%

Top 3 Languages Spoken at Home	
Total Limited-English Population (Persons 5 years and older who do not speak English "very well")	4,208
Spanish	57.3%
Other Asian and Pacific Island languages	15.9%
Other Indo-European languages	5.4%

Hard-to-Count Characteristics	
The California Hard-to-Count (CA-HTC) Index is based on multiple demographic, housing and socioeconomic variables correlated with an area being difficult to enumerate. Census tracts with higher indexes are likely to be places that will pose significant challenges to enumerate in 2020.	
Percent of Total Housing Units:	
That are vacant (includes seasonal)	10.3%
With 3 or more units in a multi-unit structure	35.7%
Percent of Occupied Housing Units (or Households):	
That are renter-occupied	55.3%
That are overcrowded	0.8%
Without broadband Internet	21.9%
With limited-English speaking ability	2.1%
That are non-family	47.4%
Receiving public assistance income	3.4%
Percent of population:	
Under 5 years old	5.3%
That is foreign-born	7.6%
Who moved from outside county in past year	8.9%
With income below 150 percent of poverty level	31.7%
Age 16 or older that are unemployed	8.0%
Age 25 or older who are not high school graduates	7.5%

California Hard-to-Count Characteristics	
Median CA-HTC index all census tracts	33
Estimated Total Population in Census Tracts with above median CA-HTC	37,131
Leading HTC characteristics in those areas: Non-family households; Below 150 percent of poverty level; Unemployed	

Top 5 CA-HTC Census Tracts in Place	
Census Tract 6.04:	
Total Population	4,245
CA-HTC Index	85.0
Leading Hard-to-Count Reasons: Renter-occupied units Non-family households Below 150 percent of poverty level	
Census Tract 6.03:	
Total Population	3,681
CA-HTC Index	80.0
Leading Hard-to-Count Reasons: Non-family households Below 150 percent of poverty level Moved recently	
Census Tract 5.02:	
Total Population	4,402
CA-HTC Index	80.0
Leading Hard-to-Count Reasons: Non-family households Below 150 percent of poverty level Unemployed	
Census Tract 3:	
Total Population	4,764
CA-HTC Index	73.0
Leading Hard-to-Count Reasons: Children under 5 Non-family households Below 150 percent of poverty level	
Census Tract 11:	
Total Population	4,388
CA-HTC Index	69.0
Leading Hard-to-Count Reasons: Non-family households Below 150 percent of poverty level Moved recently	



For a detailed map of all census tracts, go to census.ca.gov/HTC-map

Data Source: U.S. Census Bureau, American Community Survey, 2015-2019 (5-year).

Geography Note: Census tracts do not cross county boundaries but a tract may be divided by city, district, and other boundaries. Also, the same tract number may be used in more than one county. "CDP" – A Census Designated Place is a unincorporated community.

To learn more about California's Census 2020 efforts, please visit census.ca.gov

Chico

California Hard-to-Count Index by Census Tract

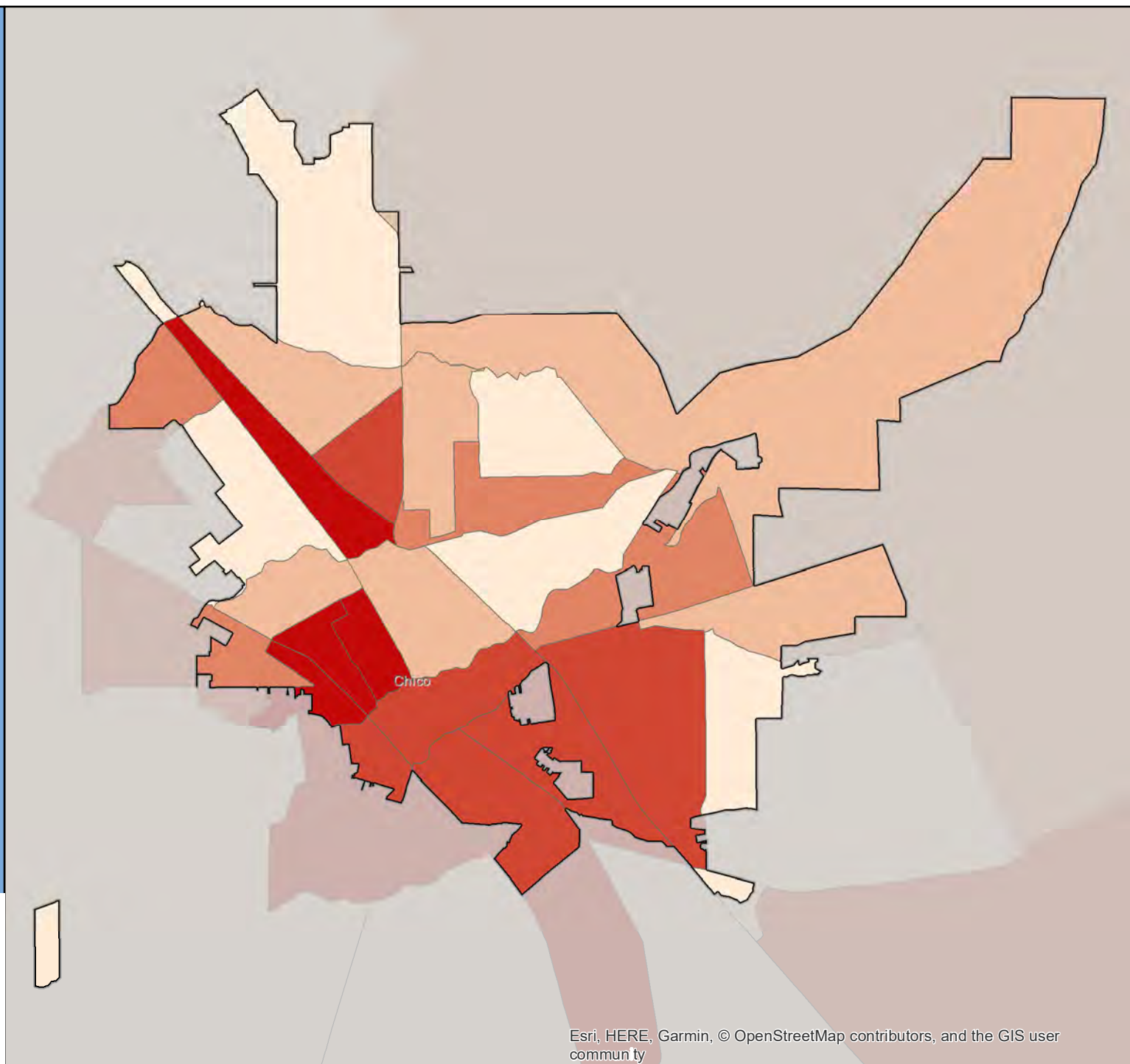
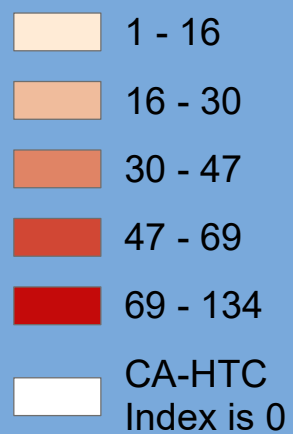

Census 2020 California Hard-to-Count Fact Sheet

Chino Hills - San Bernardino County

(CA Census 2020 Region 7)

Race and Hispanic Origin	
Total population	80,701
Hispanic or Latino of any race	28.8%
Hispanic Exclusive Race:	
White alone	29.5%
Black or African-American alone	3.5%
American Indian and Alaska Native alone	0.3%
Asian alone	34.9%
Native Hawaiian and Other Pacific Islander alone	0.1%
Some other race alone	0.1%
Two or more races	2.8%

Top 3 Languages Spoken at Home	
Total Limited-English Population (Persons 5 years and older who do not speak English "very well")	10,920
Chinese (incl. Mandarin, Cantonese)	43.6%
Spanish	19.3%
Korean	10.4%

Hard-to-Count Characteristics	
The California Hard-to-Count (CA-HTC) Index is based on multiple demographic, housing and socioeconomic variables correlated with an area being difficult to enumerate. Census tracts with higher indexes are likely to be places that will pose significant challenges to enumerate in 2020.	
Percent of Total Housing Units:	
That are vacant (includes seasonal)	4.8%
With 3 or more units in a multi-unit structure	14.8%
Percent of Occupied Housing Units (or Households):	
That are renter-occupied	25.1%
That are overcrowded	1.4%
Without broadband Internet	13.9%
With limited-English speaking ability	8.4%
That are non-family	16.7%
Receiving public assistance income	1.1%
Percent of population:	
Under 5 years old	5.9%
That is foreign-born	29.6%
Who moved from outside county in past year	8.5%
With income below 150 percent of poverty level	10.0%
Age 16 or older that are unemployed	4.9%
Age 25 or older who are not high school graduates	6.3%

California Hard-to-Count Characteristics	
Median CA-HTC index all census tracts	22
Estimated Total Population in Census Tracts with above median CA-HTC	35,199
Leading HTC characteristics in those areas: Foreign-born population; Vacant housing units; Moved recently	

Top 5 CA-HTC Census Tracts in Place	
Census Tract 1.15:	
Total Population	8,187
CA-HTC Index	32.0
Leading Hard-to-Count Reasons: Children under 5 Moved recently Vacant housing units	
Census Tract 1.11:	
Total Population	2,721
CA-HTC Index	32.0
Leading Hard-to-Count Reasons: Vacant housing units Unemployed Households receiving public assistance	
Census Tract 1.04:	
Total Population	6,928
CA-HTC Index	31.0
Leading Hard-to-Count Reasons: Moved recently Foreign-born population Limited English-speaking households	
Census Tract 4033.21:	
Total Population	6,303
CA-HTC Index	30.0
Leading Hard-to-Count Reasons: Foreign-born population Unemployed Limited English-speaking households	
Census Tract 4033.20:	
Total Population	4,992
CA-HTC Index	27.0
Leading Hard-to-Count Reasons: Foreign-born population Limited English-speaking households Vacant housing units	



For a detailed map of all census tracts, go to census.ca.gov/HTC-map

Data Source: U.S. Census Bureau, American Community Survey, 2015-2019 (5-year).

Geography Note: Census tracts do not cross county boundaries but a tract may be divided by city, district, and other boundaries. Also, the same tract number may be used in more than one county. "CDP" – A Census Designated Place is a unincorporated community.

To learn more about California's Census 2020 efforts, please visit census.ca.gov

Chino Hills

California Hard-to-Count Index by Census Tract

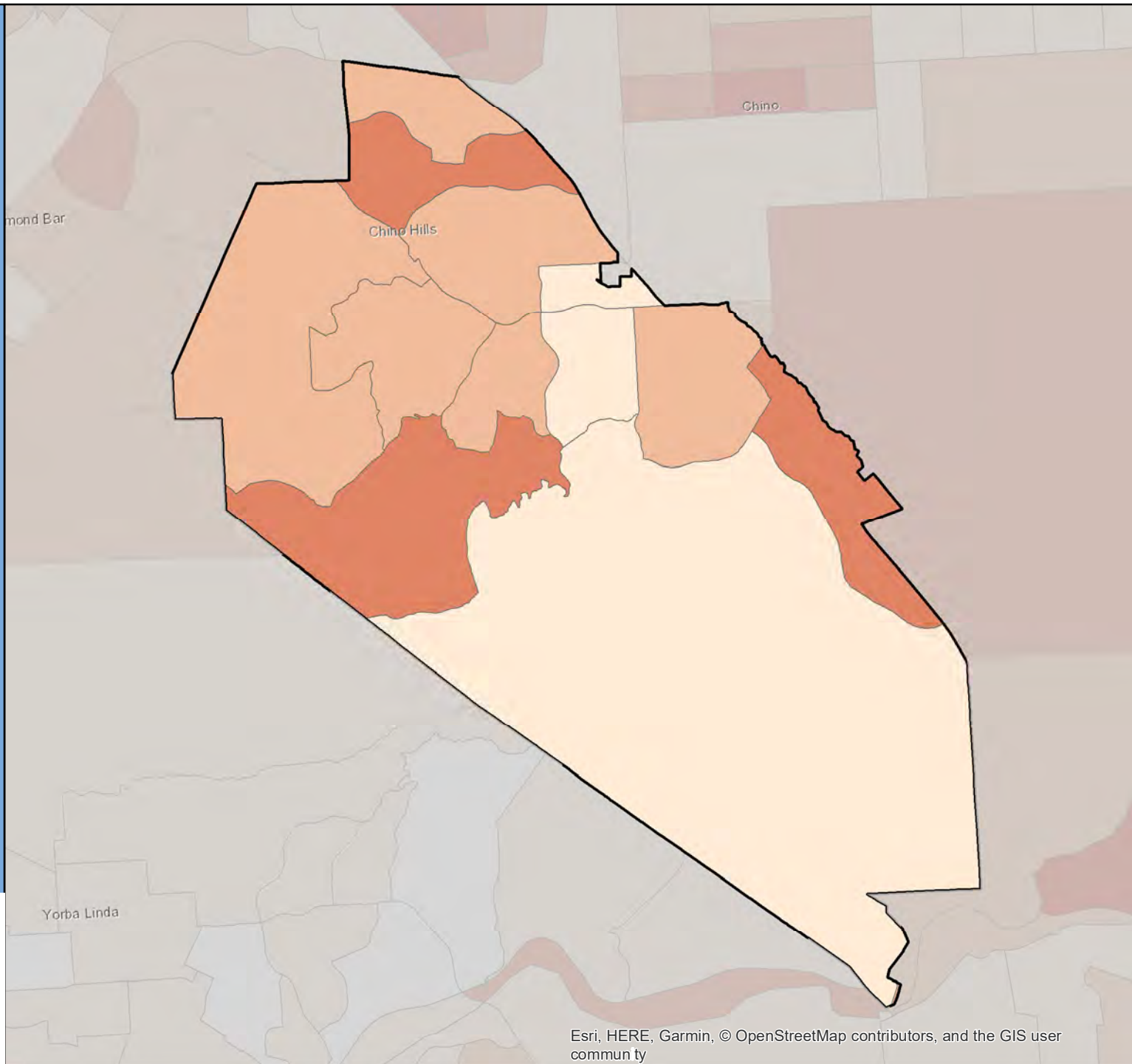

Census 2020 California Hard-to-Count Fact Sheet

Chino - San Bernardino County

(CA Census 2020 Region 7)

Race and Hispanic Origin	
Total population	89,631
Hispanic or Latino of any race	51.0%
Hispanic Exclusive Race:	
White alone	24.5%
Black or African-American alone	5.3%
American Indian and Alaska Native alone	0.2%
Asian alone	15.0%
Native Hawaiian and Other Pacific Islander alone	0.7%
Some other race alone	0.1%
Two or more races	3.2%

Top 3 Languages Spoken at Home	
Total Limited-English Population (Persons 5 years and older who do not speak English "very well")	12,833
Spanish	62.6%
Chinese (incl. Mandarin, Cantonese)	19.0%
Korean	4.7%

Hard-to-Count Characteristics	
The California Hard-to-Count (CA-HTC) Index is based on multiple demographic, housing and socioeconomic variables correlated with an area being difficult to enumerate. Census tracts with higher indexes are likely to be places that will pose significant challenges to enumerate in 2020.	
Percent of Total Housing Units:	
That are vacant (includes seasonal)	7.2%
With 3 or more units in a multi-unit structure	21.7%
Percent of Occupied Housing Units (or Households):	
That are renter-occupied	36.9%
That are overcrowded	1.9%
Without broadband Internet	22.2%
With limited-English speaking ability	9.2%
That are non-family	20.8%
Receiving public assistance income	2.5%
Percent of population:	
Under 5 years old	5.8%
That is foreign-born	24.1%
Who moved from outside county in past year	13.3%
With income below 150 percent of poverty level	16.4%
Age 16 or older that are unemployed	5.1%
Age 25 or older who are not high school graduates	20.5%

California Hard-to-Count Characteristics	
Median CA-HTC index all census tracts	32
Estimated Total Population in Census Tracts with above median CA-HTC	56,093
Leading HTC characteristics in those areas: Vacant housing units; Moved recently; Children under 5	

Top 5 CA-HTC Census Tracts in Place	
Census Tract 6.05:	
Total Population	5,087
CA-HTC Index	66.0
Leading Hard-to-Count Reasons: Non-high school graduates Households receiving public assistance Crowded units	
Census Tract 17.04:	
Total Population	5,273
CA-HTC Index	58.0
Leading Hard-to-Count Reasons: Moved recently Children under 5 Non-high school graduates	
Census Tract 6.06:	
Total Population	4,119
CA-HTC Index	47.0
Leading Hard-to-Count Reasons: Crowded units Limited English-speaking households Non-high school graduates	
Census Tract 4.04:	
Total Population	4,048
CA-HTC Index	43.0
Leading Hard-to-Count Reasons: Non-family households Multi-unit structures Renter-occupied units	
Census Tract 122:	
Total Population	18,685
CA-HTC Index	43.0
Leading Hard-to-Count Reasons: Moved recently Households without broadband subscription Vacant housing units	



For a detailed map of all census tracts, go to census.ca.gov/HTC-map

Data Source: U.S. Census Bureau, American Community Survey, 2015-2019 (5-year).

Geography Note: Census tracts do not cross county boundaries but a tract may be divided by city, district, and other boundaries. Also, the same tract number may be used in more than one county. "CDP" – A Census Designated Place is a unincorporated community.

To learn more about California's Census 2020 efforts, please visit census.ca.gov

Chino

California Hard-to-Count Index by Census Tract

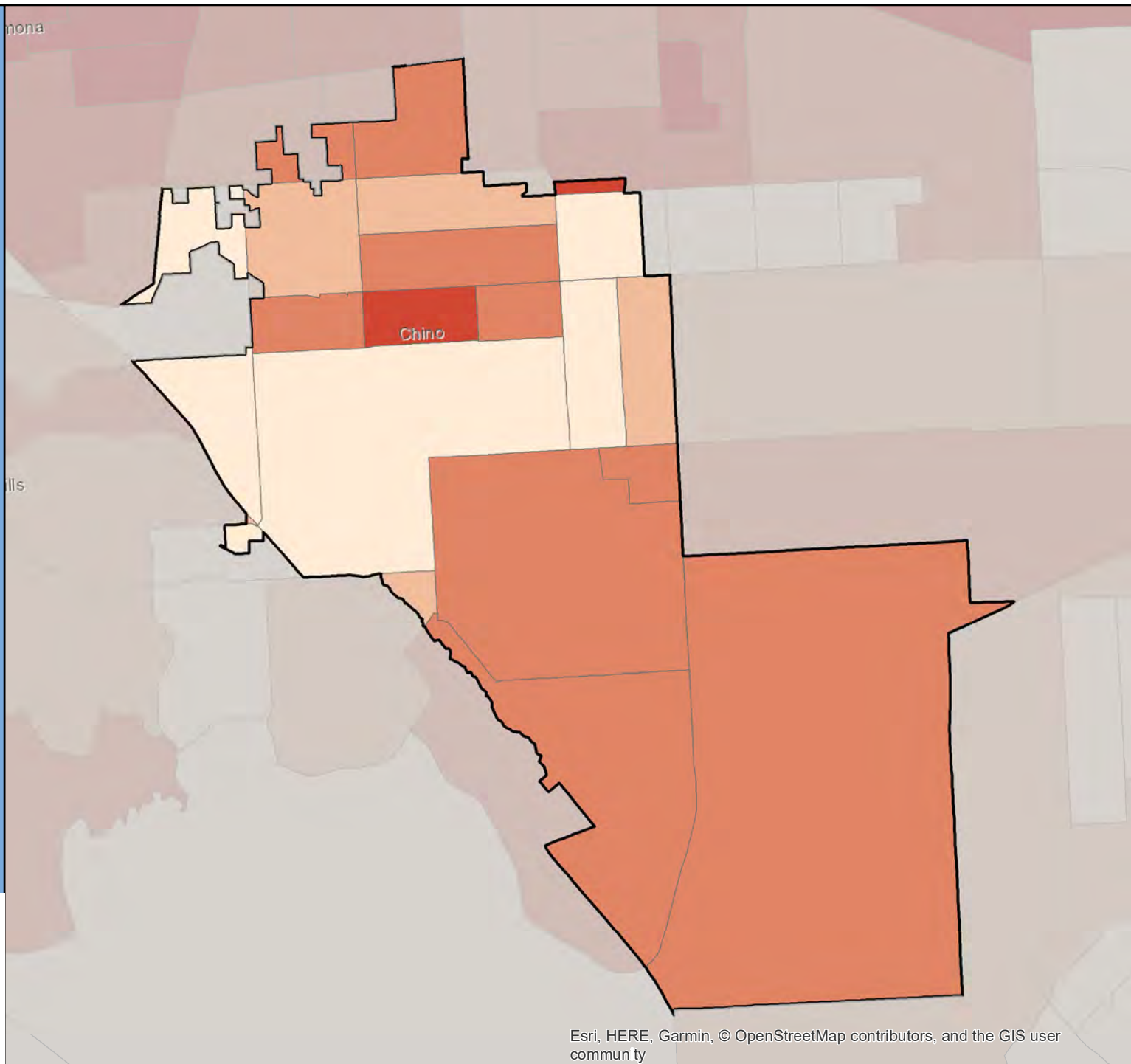

Census 2020 California Hard-to-Count Fact Sheet

Chowchilla - Madera County

(CA Census 2020 Region 4)

Race and Hispanic Origin	
Total population	18,413
Hispanic or Latino of any race	46.8%
Hispanic Exclusive Race:	
White alone	36.5%
Black or African-American alone	8.0%
American Indian and Alaska Native alone	2.1%
Asian alone	3.6%
Native Hawaiian and Other Pacific Islander alone	0.2%
Some other race alone	0.3%
Two or more races	2.4%

Top 3 Languages Spoken at Home	
Total Limited-English Population (Persons 5 years and older who do not speak English "very well")	1,586
Spanish	78.0%
Other Indo-European languages	13.5%
Arabic	4.7%

Hard-to-Count Characteristics	
The California Hard-to-Count (CA-HTC) Index is based on multiple demographic, housing and socioeconomic variables correlated with an area being difficult to enumerate. Census tracts with higher indexes are likely to be places that will pose significant challenges to enumerate in 2020.	
Percent of Total Housing Units:	
That are vacant (includes seasonal)	8.7%
With 3 or more units in a multi-unit structure	14.3%
Percent of Occupied Housing Units (or Households):	
That are renter-occupied	48.0%
That are overcrowded	1.1%
Without broadband Internet	36.0%
With limited-English speaking ability	4.2%
That are non-family	27.5%
Receiving public assistance income	9.4%
Percent of population:	
Under 5 years old	5.0%
That is foreign-born	15.7%
Who moved from outside county in past year	14.8%
With income below 150 percent of poverty level	34.2%
Age 16 or older that are unemployed	6.8%
Age 25 or older who are not high school graduates	25.3%

California Hard-to-Count Characteristics	
Median CA-HTC index all census tracts	48
Estimated Total Population in Census Tracts with above median CA-HTC	662
Leading HTC characteristics in those areas: Vacant housing units; Households without broadband subscription; Moved recently	

Top 3 CA-HTC Census Tracts in Place	
Census Tract 2.01:	
Total Population	8,718
CA-HTC Index	68.0
Leading Hard-to-Count Reasons: Households without broadband subscription Moved recently Vacant housing units	
Census Tract 2.02:	
Total Population	5,738
CA-HTC Index	48.0
Leading Hard-to-Count Reasons: Vacant housing units Unemployed Children under 5	
Census Tract 3:	
Total Population	7,844
CA-HTC Index	44.0
Leading Hard-to-Count Reasons: Households receiving public assistance Below 150 percent of poverty level Children under 5	



For a detailed map of all census tracts, go to census.ca.gov/HTC-map

Data Source: U.S. Census Bureau, American Community Survey, 2015-2019 (5-year).

Geography Note: Census tracts do not cross county boundaries but a tract may be divided by city, district, and other boundaries. Also, the same tract number may be used in more than one county. "CDP" – A Census Designated Place is a unincorporated community.

To learn more about California's Census 2020 efforts, please visit census.ca.gov

Chowchilla

California Hard-to-Count Index by Census Tract

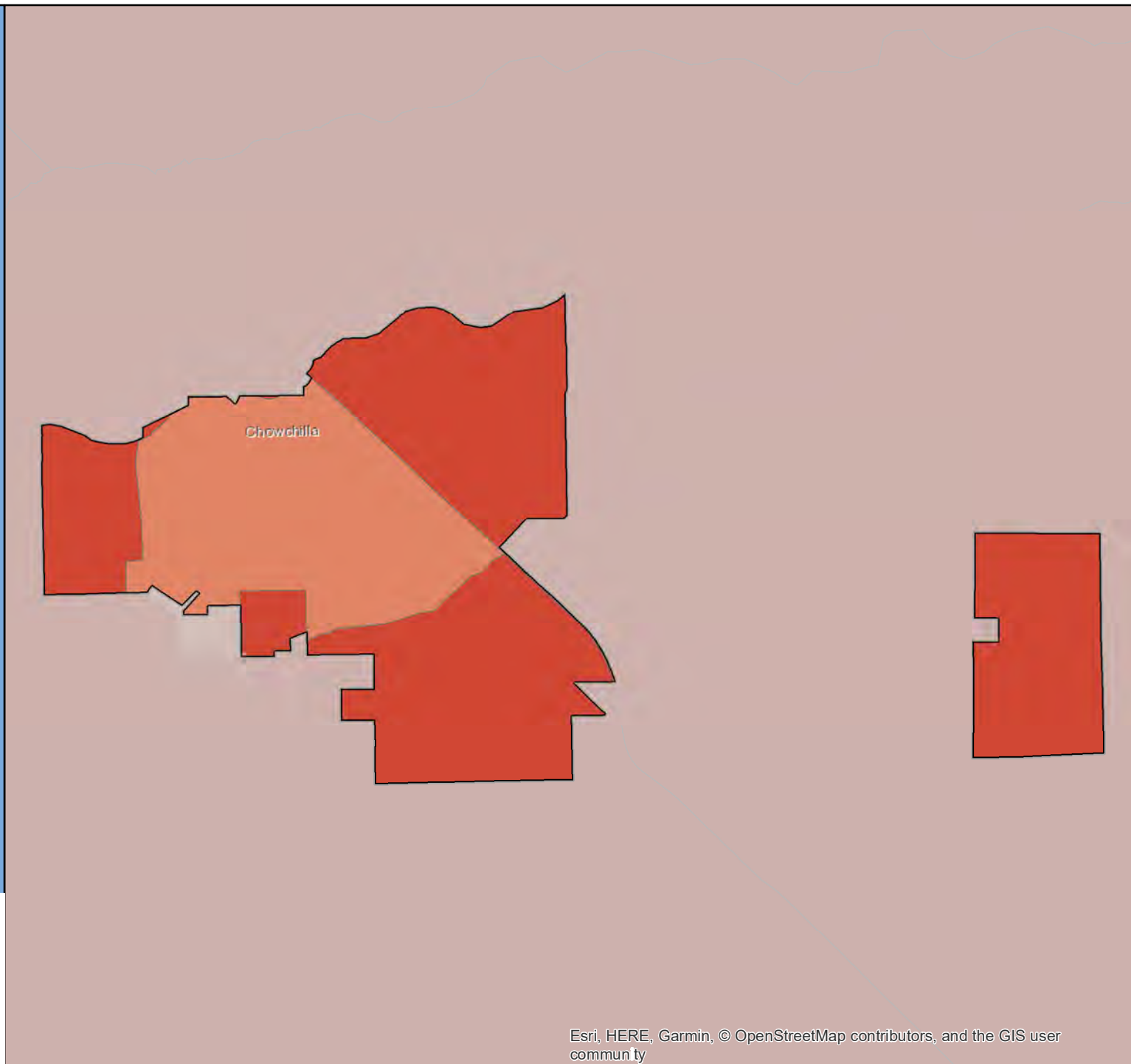

Census 2020 California Hard-to-Count Fact Sheet

Chula Vista - San Diego County

(CA Census 2020 Region 10)

Race and Hispanic Origin	
Total population	268,920
Hispanic or Latino of any race	59.8%
Hispanic Exclusive Race:	
White alone	16.8%
Black or African-American alone	4.1%
American Indian and Alaska Native alone	0.0%
Asian alone	15.8%
Native Hawaiian and Other Pacific Islander alone	0.4%
Some other race alone	0.3%
Two or more races	2.9%

Top 3 Languages Spoken at Home	
Total Limited-English Population (Persons 5 years and older who do not speak English "very well")	51,780
Spanish	78.7%
Tagalog (incl. Filipino)	11.1%
Korean	2.7%

Hard-to-Count Characteristics	
The California Hard-to-Count (CA-HTC) Index is based on multiple demographic, housing and socioeconomic variables correlated with an area being difficult to enumerate. Census tracts with higher indexes are likely to be places that will pose significant challenges to enumerate in 2020.	
Percent of Total Housing Units:	
That are vacant (includes seasonal)	8.2%
With 3 or more units in a multi-unit structure	27.3%
Percent of Occupied Housing Units (or Households):	
That are renter-occupied	40.9%
That are overcrowded	3.3%
Without broadband Internet	22.6%
With limited-English speaking ability	9.6%
That are non-family	20.4%
Receiving public assistance income	2.2%
Percent of population:	
Under 5 years old	6.3%
That is foreign-born	31.1%
Who moved from outside county in past year	2.8%
With income below 150 percent of poverty level	17.2%
Age 16 or older that are unemployed	9.0%
Age 25 or older who are not high school graduates	17.2%

California Hard-to-Count Characteristics	
Median CA-HTC index all census tracts	31
Estimated Total Population in Census Tracts with above median CA-HTC	95,418
Leading HTC characteristics in those areas: Unemployed; Vacant housing units; Crowded units	

Top 5 CA-HTC Census Tracts in Place	
Census Tract 125.01:	
Total Population	3,283
CA-HTC Index	105.0
Leading Hard-to-Count Reasons: Unemployed Limited English-speaking households Vacant housing units	
Census Tract 132.03:	
Total Population	5,992
CA-HTC Index	98.0
Leading Hard-to-Count Reasons: Renter-occupied units Crowded units Foreign-born population	
Census Tract 125.02:	
Total Population	4,330
CA-HTC Index	98.0
Leading Hard-to-Count Reasons: Children under 5 Unemployed Multi-unit structures	
Census Tract 123.02:	
Total Population	1,708
CA-HTC Index	93.0
Leading Hard-to-Count Reasons: Children under 5 Multi-unit structures Renter-occupied units	
Census Tract 132.05:	
Total Population	2,431
CA-HTC Index	87.0
Leading Hard-to-Count Reasons: Unemployed Crowded units Below 150 percent of poverty level	



For a detailed map of all census tracts, go to census.ca.gov/HTC-map

Data Source: U.S. Census Bureau, American Community Survey, 2015-2019 (5-year).

Geography Note: Census tracts do not cross county boundaries but a tract may be divided by city, district, and other boundaries. Also, the same tract number may be used in more than one county. "CDP" – A Census Designated Place is a unincorporated community.

To learn more about California's Census 2020 efforts, please visit census.ca.gov

Chula Vista

California Hard-to-Count Index by Census Tract

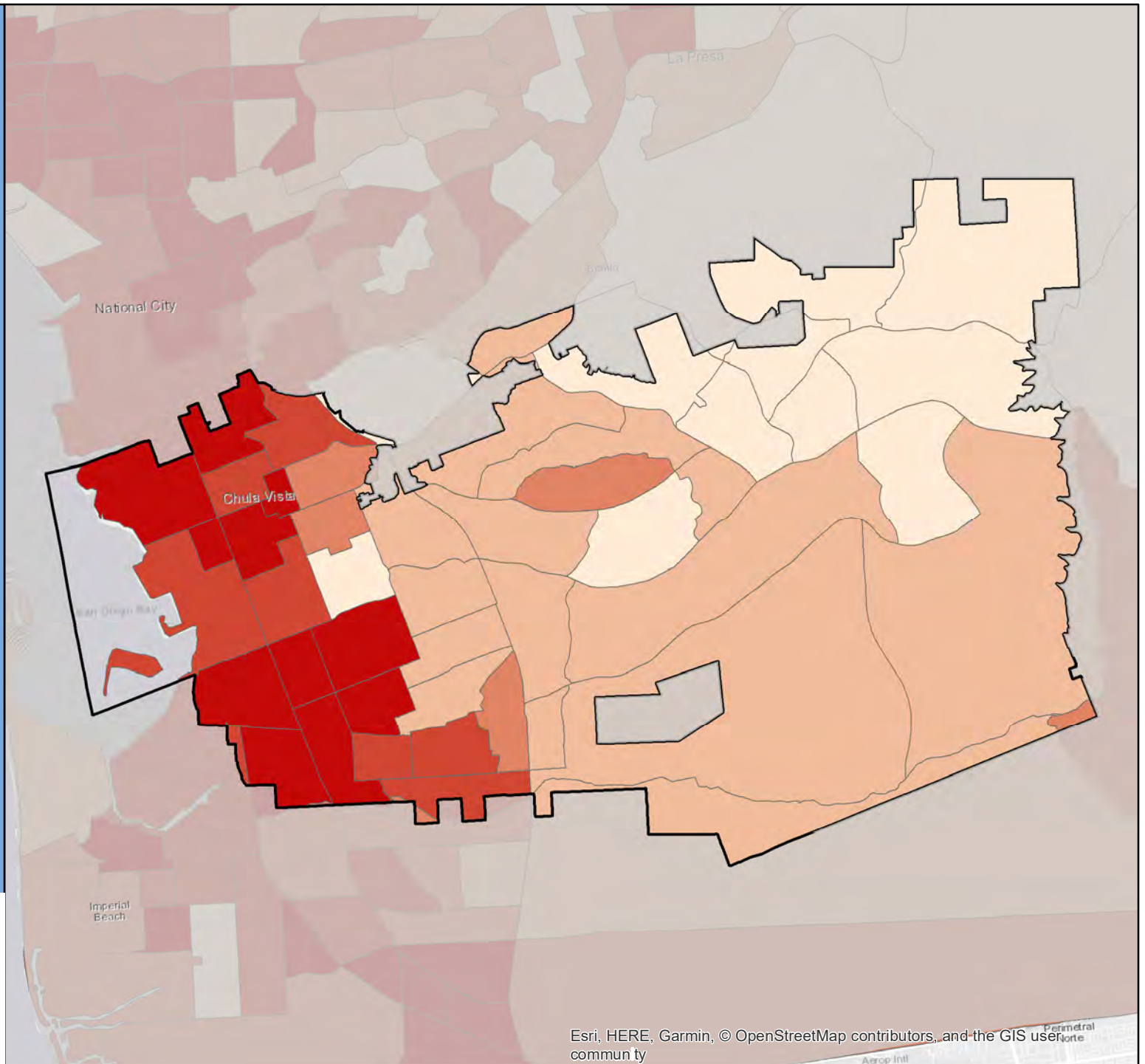

Census 2020 California Hard-to-Count Fact Sheet

Citrus Heights - Sacramento County

(CA Census 2020 Region 1)

Race and Hispanic Origin	
Total population	87,373
Hispanic or Latino of any race	19.1%
Hispanic Exclusive Race:	
White alone	69.2%
Black or African-American alone	3.7%
American Indian and Alaska Native alone	0.4%
Asian alone	3.4%
Native Hawaiian and Other Pacific Islander alone	0.1%
Some other race alone	0.2%
Two or more races	3.8%

Top 3 Languages Spoken at Home	
Total Limited-English Population (Persons 5 years and older who do not speak English "very well")	7,177
Spanish	44.2%
Russian, Polish, or other Slavic languages	25.0%
Other Indo-European languages	13.0%

Hard-to-Count Characteristics	
The California Hard-to-Count (CA-HTC) Index is based on multiple demographic, housing and socioeconomic variables correlated with an area being difficult to enumerate. Census tracts with higher indexes are likely to be places that will pose significant challenges to enumerate in 2020.	
Percent of Total Housing Units:	
That are vacant (includes seasonal)	3.5%
With 3 or more units in a multi-unit structure	26.4%
Percent of Occupied Housing Units (or Households):	
That are renter-occupied	43.2%
That are overcrowded	1.9%
Without broadband Internet	23.3%
With limited-English speaking ability	4.1%
That are non-family	38.3%
Receiving public assistance income	4.5%
Percent of population:	
Under 5 years old	5.8%
That is foreign-born	13.4%
Who moved from outside county in past year	6.4%
With income below 150 percent of poverty level	19.5%
Age 16 or older that are unemployed	6.2%
Age 25 or older who are not high school graduates	9.7%

California Hard-to-Count Characteristics	
Median CA-HTC index all census tracts	28
Estimated Total Population in Census Tracts with above median CA-HTC	48,705
Leading HTC characteristics in those areas: Non-family households; Households receiving public assistance; Multi-unit structures	

Top 5 CA-HTC Census Tracts in Place	
Census Tract 81.41:	
Total Population	7,038
CA-HTC Index	79.0
Leading Hard-to-Count Reasons: Non-family households Below 150 percent of poverty level Households receiving public assistance	
Census Tract 81.39:	
Total Population	3,720
CA-HTC Index	62.0
Leading Hard-to-Count Reasons: Renter-occupied units Non-family households Multi-unit structures	
Census Tract 81.37:	
Total Population	2,420
CA-HTC Index	47.0
Leading Hard-to-Count Reasons: Crowded units Non-family households Households receiving public assistance	
Census Tract 81.42:	
Total Population	3,731
CA-HTC Index	45.0
Leading Hard-to-Count Reasons: Households receiving public assistance Households without broadband subscription Multi-unit structures	
Census Tract 81.34:	
Total Population	5,252
CA-HTC Index	43.0
Leading Hard-to-Count Reasons: Children under 5 Unemployed Vacant housing units	



For a detailed map of all census tracts, go to census.ca.gov/HTC-map

Data Source: U.S. Census Bureau, American Community Survey, 2015-2019 (5-year).

Geography Note: Census tracts do not cross county boundaries but a tract may be divided by city, district, and other boundaries. Also, the same tract number may be used in more than one county. "CDP" – A Census Designated Place is a unincorporated community.

To learn more about California's Census 2020 efforts, please visit census.ca.gov

Citrus Heights

California Hard-to-Count Index by Census Tract

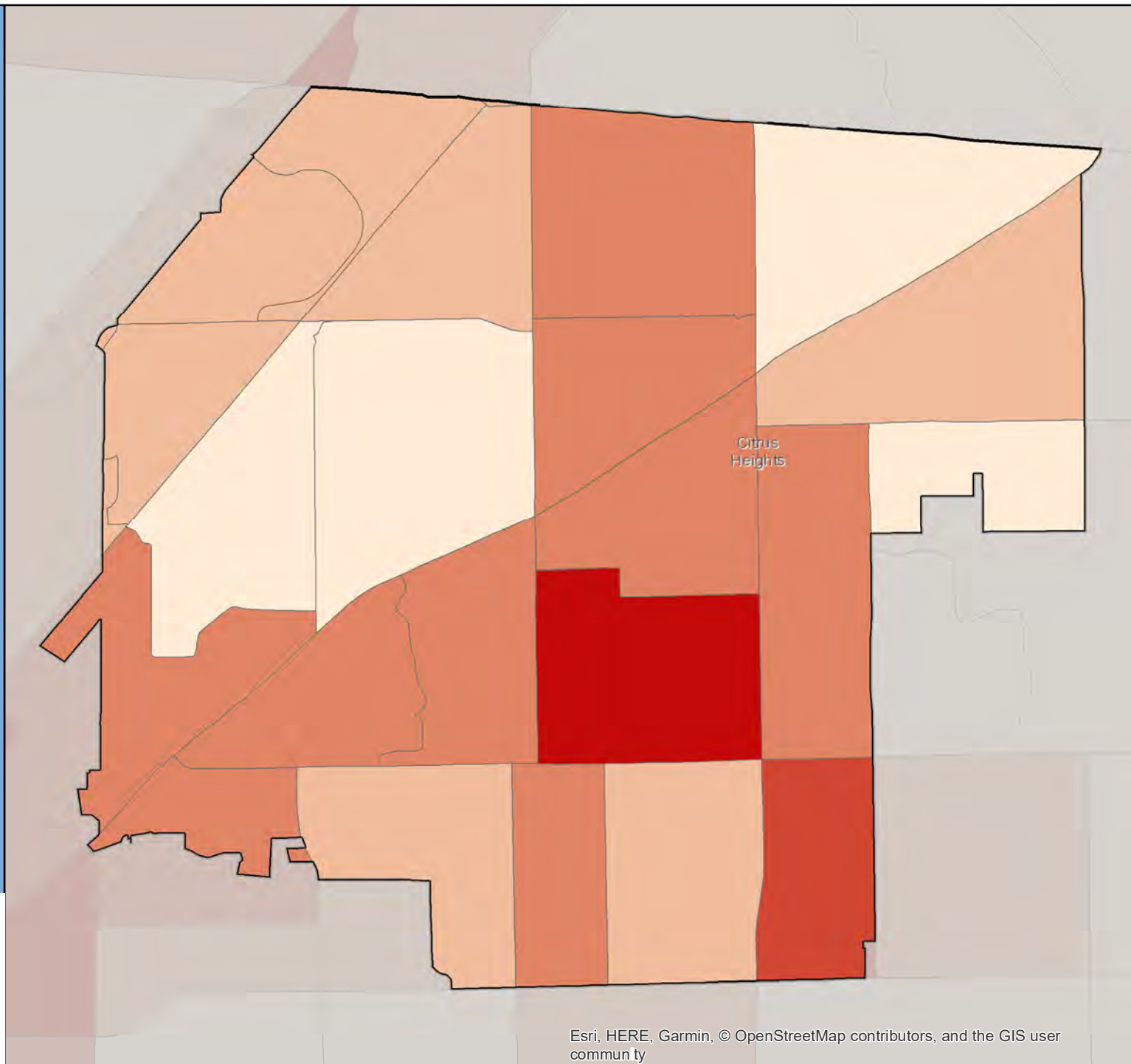

Census 2020 California Hard-to-Count Fact Sheet

Claremont - Los Angeles County

(CA Census 2020 Region 8)

Race and Hispanic Origin	
Total population	36,090
Hispanic or Latino of any race	25.4%
Hispanic Exclusive Race:	
White alone	48.9%
Black or African-American alone	5.3%
American Indian and Alaska Native alone	0.5%
Asian alone	14.1%
Native Hawaiian and Other Pacific Islander alone	0.0%
Some other race alone	0.5%
Two or more races	5.3%

Top 3 Languages Spoken at Home	
Total Limited-English Population (Persons 5 years and older who do not speak English "very well")	2,588
Spanish	40.1%
Chinese (incl. Mandarin, Cantonese)	28.7%
Korean	11.8%

Hard-to-Count Characteristics	
The California Hard-to-Count (CA-HTC) Index is based on multiple demographic, housing and socioeconomic variables correlated with an area being difficult to enumerate. Census tracts with higher indexes are likely to be places that will pose significant challenges to enumerate in 2020.	
Percent of Total Housing Units:	
That are vacant (includes seasonal)	6.3%
With 3 or more units in a multi-unit structure	18.9%
Percent of Occupied Housing Units (or Households):	
That are renter-occupied	35.4%
That are overcrowded	0.6%
Without broadband Internet	16.4%
With limited-English speaking ability	3.5%
That are non-family	29.4%
Receiving public assistance income	1.1%
Percent of population:	
Under 5 years old	4.7%
That is foreign-born	18.9%
Who moved from outside county in past year	9.2%
With income below 150 percent of poverty level	11.3%
Age 16 or older that are unemployed	5.4%
Age 25 or older who are not high school graduates	5.8%

California Hard-to-Count Characteristics	
Median CA-HTC index all census tracts	15.5
Estimated Total Population in Census Tracts with above median CA-HTC	21,036
Leading HTC characteristics in those areas: Non-family households; Moved recently; Vacant housing units	

Top 5 CA-HTC Census Tracts in Place	
Census Tract 4019.01:	
Total Population	3,945
CA-HTC Index	64.0
Leading Hard-to-Count Reasons: Vacant housing units Renter-occupied units Non-family households	
Census Tract 4020.01:	
Total Population	3,294
CA-HTC Index	40.0
Leading Hard-to-Count Reasons: Children under 5 Moved recently Multi-unit structures	
Census Tract 4019.02:	
Total Population	6,223
CA-HTC Index	36.0
Leading Hard-to-Count Reasons: Non-family households Moved recently Vacant housing units	
Census Tract 4020.02:	
Total Population	4,125
CA-HTC Index	25.0
Leading Hard-to-Count Reasons: Non-family households Renter-occupied units Households without broadband subscription	
Census Tract 4017.01:	
Total Population	4,488
CA-HTC Index	20.0
Leading Hard-to-Count Reasons: Households without broadband subscription Moved recently Non-family households	



For a detailed map of all census tracts, go to census.ca.gov/HTC-map

Data Source: U.S. Census Bureau, American Community Survey, 2015-2019 (5-year).

Geography Note: Census tracts do not cross county boundaries but a tract may be divided by city, district, and other boundaries. Also, the same tract number may be used in more than one county. "CDP" – A Census Designated Place is a unincorporated community.

To learn more about California's Census 2020 efforts, please visit census.ca.gov

Claremont

California Hard-to-Count Index by Census Tract

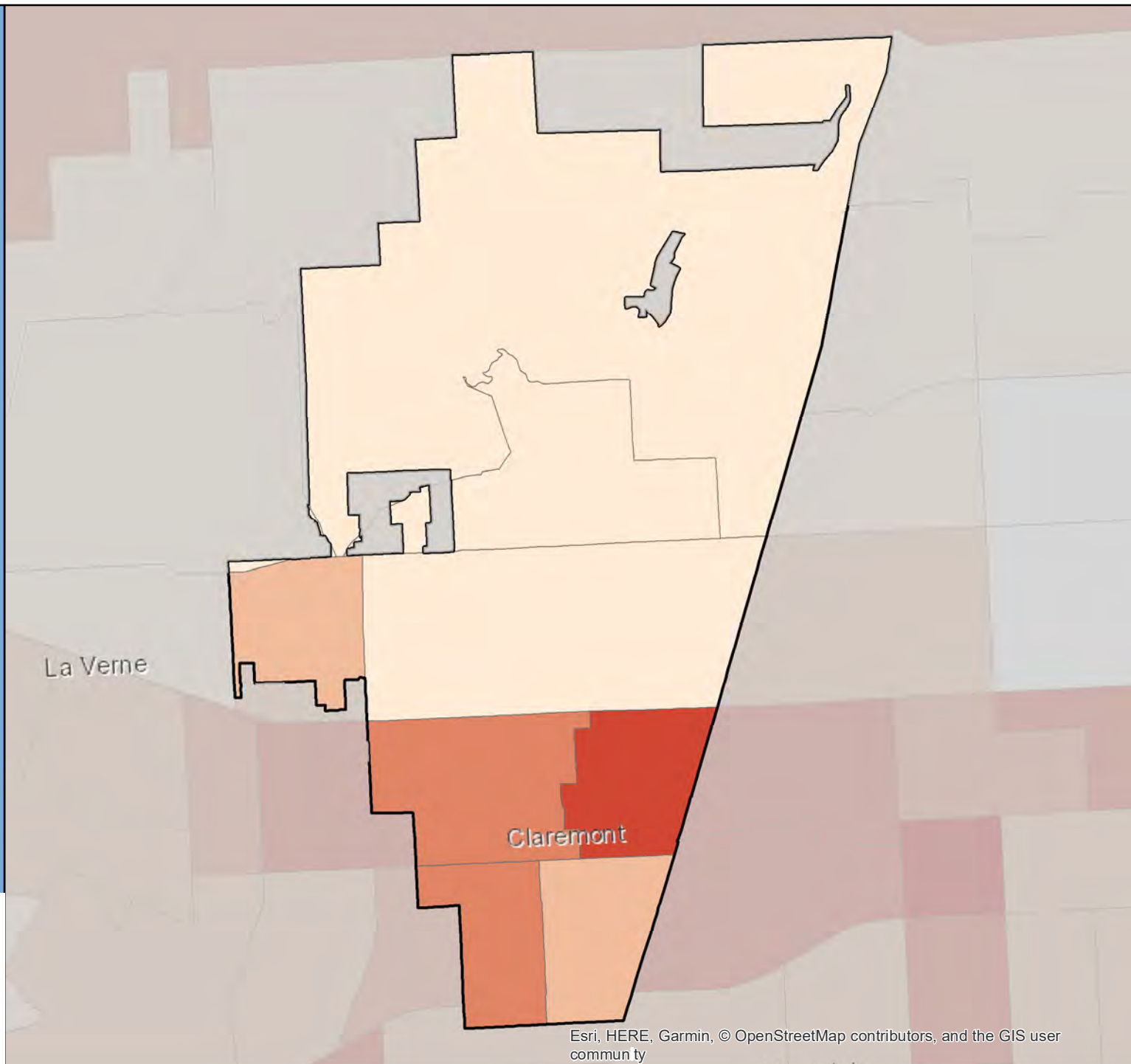

Census 2020 California Hard-to-Count Fact Sheet

Clayton - Contra Costa County

(CA Census 2020 Region 3)

Race and Hispanic Origin	
Total population	12,083
Hispanic or Latino of any race	10.3%
Hispanic Exclusive Race:	
White alone	74.6%
Black or African-American alone	2.3%
American Indian and Alaska Native alone	0.1%
Asian alone	7.6%
Native Hawaiian and Other Pacific Islander alone	0.0%
Some other race alone	0.0%
Two or more races	5.0%

Top 3 Languages Spoken at Home	
Total Limited-English Population (Persons 5 years and older who do not speak English "very well")	207
Spanish	34.3%
Russian, Polish, or other Slavic languages	33.3%
Korean	27.5%

Hard-to-Count Characteristics	
The California Hard-to-Count (CA-HTC) Index is based on multiple demographic, housing and socioeconomic variables correlated with an area being difficult to enumerate. Census tracts with higher indexes are likely to be places that will pose significant challenges to enumerate in 2020.	
Percent of Total Housing Units:	
That are vacant (includes seasonal)	3.0%
With 3 or more units in a multi-unit structure	1.4%
Percent of Occupied Housing Units (or Households):	
That are renter-occupied	7.1%
That are overcrowded	0.0%
Without broadband Internet	10.1%
With limited-English speaking ability	0.4%
That are non-family	22.0%
Receiving public assistance income	0.7%
Percent of population:	
Under 5 years old	4.8%
That is foreign-born	10.9%
Who moved from outside county in past year	2.9%
With income below 150 percent of poverty level	4.1%
Age 16 or older that are unemployed	3.1%
Age 25 or older who are not high school graduates	2.5%

California Hard-to-Count Characteristics	
Median CA-HTC index all census tracts	0
Estimated Total Population in Census Tracts with above median CA-HTC	6,272
Leading HTC characteristics in those areas: Households without broadband subscription; Vacant housing units; Multi-unit structures	

Top 3 CA-HTC Census Tracts in Place	
Census Tract 3553.01:	
Total Population	8,635
CA-HTC Index	10.0
Leading Hard-to-Count Reasons: Moved recently Unemployed Households receiving public assistance	
Census Tract 3553.04:	
Total Population	8,763
CA-HTC Index	0.0
Leading Hard-to-Count Reasons: Households without broadband subscription Vacant housing units Multi-unit structures	
Census Tract 3553.06:	
Total Population	5,315
CA-HTC Index	0.0
Leading Hard-to-Count Reasons: Households without broadband subscription Vacant housing units Multi-unit structures	



For a detailed map of all census tracts, go to census.ca.gov/HTC-map

Data Source: U.S. Census Bureau, American Community Survey, 2015-2019 (5-year).

Geography Note: Census tracts do not cross county boundaries but a tract may be divided by city, district, and other boundaries. Also, the same tract number may be used in more than one county. "CDP" – A Census Designated Place is a unincorporated community.

To learn more about California's Census 2020 efforts, please visit census.ca.gov

Clayton

California Hard-to-Count Index by Census Tract

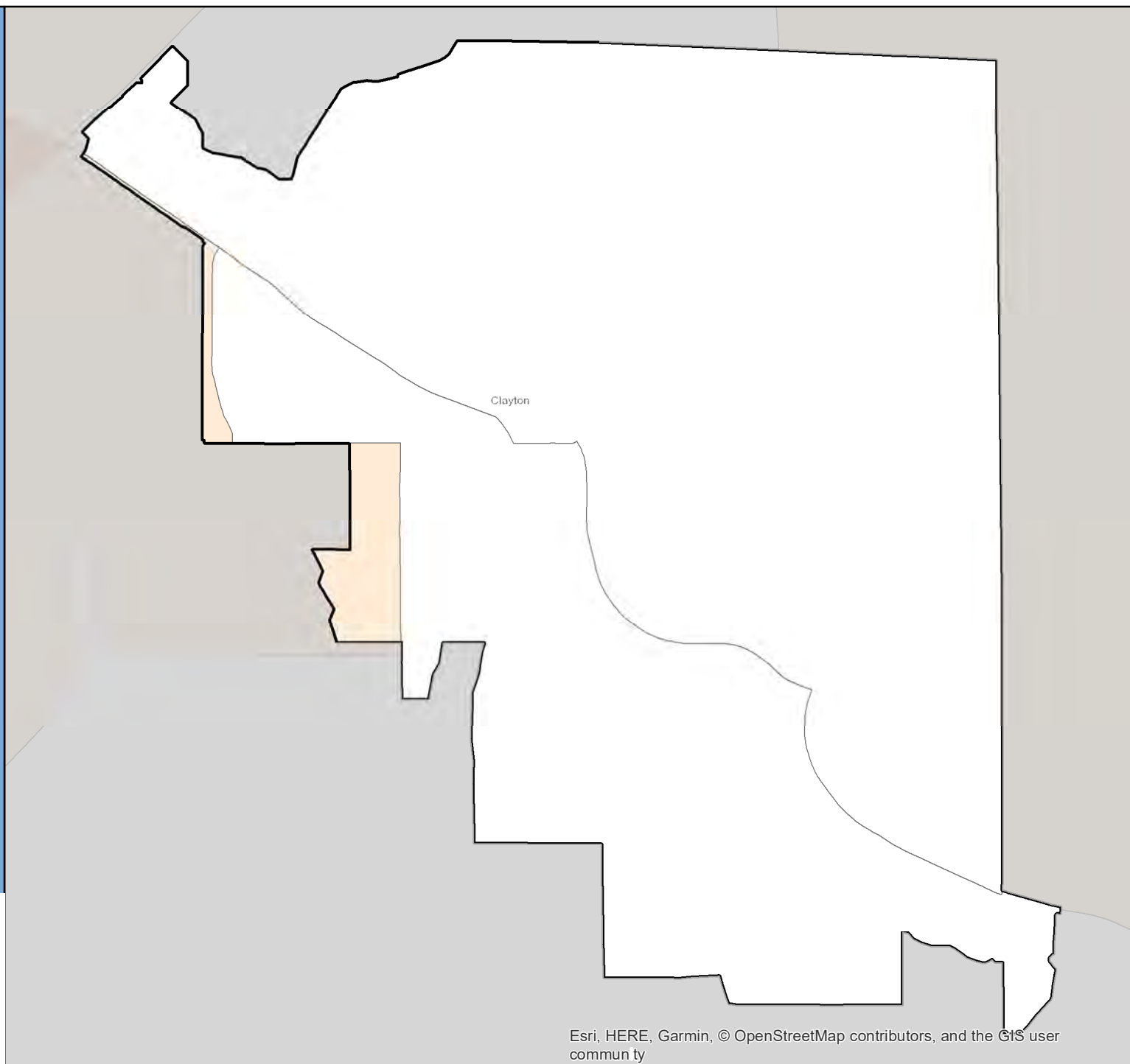

Census 2020 California Hard-to-Count Fact Sheet

Clearlake - Lake County

(CA Census 2020 Region 2)

Race and Hispanic Origin	
Total population	15,349
Hispanic or Latino of any race	28.8%
Hispanic Exclusive Race:	
White alone	58.8%
Black or African-American alone	4.1%
American Indian and Alaska Native alone	4.5%
Asian alone	0.2%
Native Hawaiian and Other Pacific Islander alone	0.0%
Some other race alone	0.2%
Two or more races	3.5%

Top 3 Languages Spoken at Home	
Total Limited-English Population (Persons 5 years and older who do not speak English "very well")	1,032
Spanish	97.8%
Other Indo-European languages	1.1%
Vietnamese	0.8%

Hard-to-Count Characteristics	
The California Hard-to-Count (CA-HTC) Index is based on multiple demographic, housing and socioeconomic variables correlated with an area being difficult to enumerate. Census tracts with higher indexes are likely to be places that will pose significant challenges to enumerate in 2020.	
Percent of Total Housing Units:	
That are vacant (includes seasonal)	27.6%
With 3 or more units in a multi-unit structure	10.7%
Percent of Occupied Housing Units (or Households):	
That are renter-occupied	50.8%
That are overcrowded	1.1%
Without broadband Internet	46.8%
With limited-English speaking ability	2.9%
That are non-family	43.5%
Receiving public assistance income	7.1%
Percent of population:	
Under 5 years old	7.3%
That is foreign-born	9.0%
Who moved from outside county in past year	9.2%
With income below 150 percent of poverty level	48.8%
Age 16 or older that are unemployed	18.4%
Age 25 or older who are not high school graduates	21.4%

California Hard-to-Count Characteristics	
Median CA-HTC index all census tracts	76.5
Estimated Total Population in Census Tracts with above median CA-HTC	5,181
Leading HTC characteristics in those areas: Below 150 percent of poverty level; Unemployed; Vacant housing units	

Top 4 CA-HTC Census Tracts in Place	
Census Tract 8.02:	
Total Population	4,617
CA-HTC Index	85.0
Leading Hard-to-Count Reasons: Vacant housing units Below 150 percent of poverty level Unemployed	
Census Tract 8.01:	
Total Population	2,703
CA-HTC Index	80.0
Leading Hard-to-Count Reasons: Below 150 percent of poverty level Unemployed Moved recently	
Census Tract 7.02:	
Total Population	4,107
CA-HTC Index	73.0
Leading Hard-to-Count Reasons: Vacant housing units Unemployed Children under 5	
Census Tract 7.01:	
Total Population	4,171
CA-HTC Index	63.0
Leading Hard-to-Count Reasons: Vacant housing units Households without broadband subscription Below 150 percent of poverty level	



For a detailed map of all census tracts, go to census.ca.gov/HTC-map

Data Source: U.S. Census Bureau, American Community Survey, 2015-2019 (5-year).

Geography Note: Census tracts do not cross county boundaries but a tract may be divided by city, district, and other boundaries. Also, the same tract number may be used in more than one county. "CDP" – A Census Designated Place is a unincorporated community.

To learn more about California's Census 2020 efforts, please visit census.ca.gov

Clearlake

California Hard-to-Count Index by Census Tract

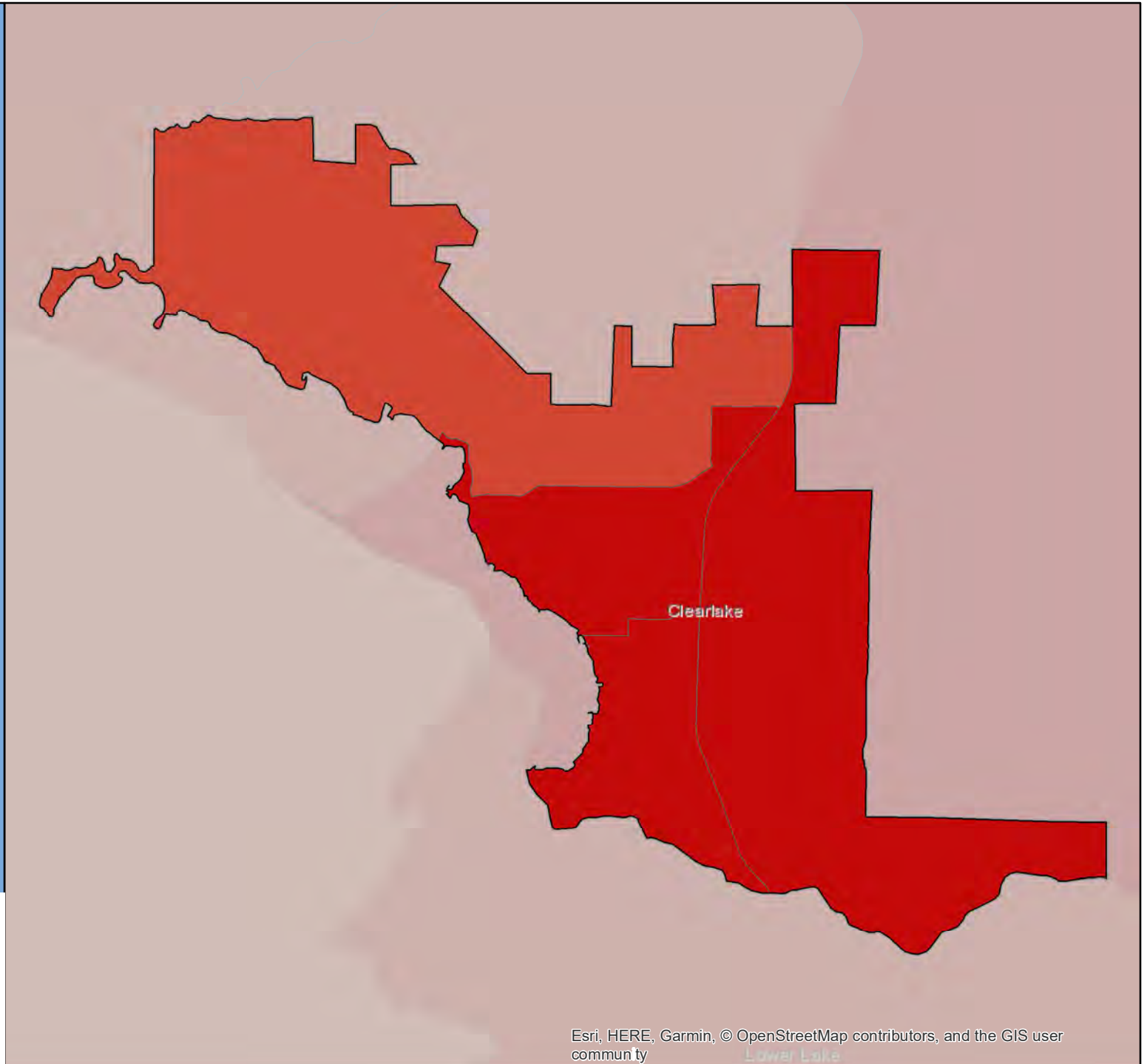
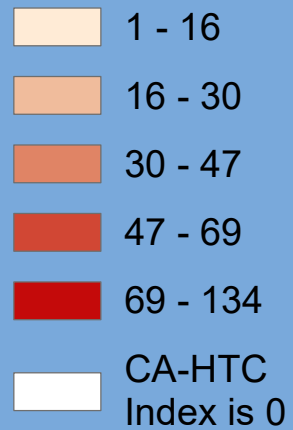

Census 2020 California Hard-to-Count Fact Sheet

Cloverdale - Sonoma County

(CA Census 2020 Region 2)

Race and Hispanic Origin	
Total population	8,754
Hispanic or Latino of any race	29.9%
Hispanic Exclusive Race:	
White alone	61.8%
Black or African-American alone	0.8%
American Indian and Alaska Native alone	1.3%
Asian alone	4.1%
Native Hawaiian and Other Pacific Islander alone	0.1%
Some other race alone	0.0%
Two or more races	2.0%

Top 3 Languages Spoken at Home	
Total Limited-English Population (Persons 5 years and older who do not speak English "very well")	1,335
Spanish	74.7%
Vietnamese	10.5%
Russian, Polish, or other Slavic languages	6.0%

Hard-to-Count Characteristics	
The California Hard-to-Count (CA-HTC) Index is based on multiple demographic, housing and socioeconomic variables correlated with an area being difficult to enumerate. Census tracts with higher indexes are likely to be places that will pose significant challenges to enumerate in 2020.	
Percent of Total Housing Units:	
That are vacant (includes seasonal)	1.4%
With 3 or more units in a multi-unit structure	15.1%
Percent of Occupied Housing Units (or Households):	
That are renter-occupied	32.9%
That are overcrowded	2.2%
Without broadband Internet	17.4%
With limited-English speaking ability	7.0%
That are non-family	30.2%
Receiving public assistance income	2.4%
Percent of population:	
Under 5 years old	6.0%
That is foreign-born	19.6%
Who moved from outside county in past year	3.1%
With income below 150 percent of poverty level	15.8%
Age 16 or older that are unemployed	2.2%
Age 25 or older who are not high school graduates	15.7%

California Hard-to-Count Characteristics	
Median CA-HTC index all census tracts	24
Estimated Total Population in Census Tracts with above median CA-HTC	661
Leading HTC characteristics in those areas: Children under 5; Limited English-speaking households; Non-family households	

Top 2 CA-HTC Census Tracts in Place	
Census Tract 1542.01:	
Total Population	3,959
CA-HTC Index	46.0
Leading Hard-to-Count Reasons: Children under 5 Limited English-speaking households Non-family households	
Census Tract 1542.02:	
Total Population	6,050
CA-HTC Index	2.0
Leading Hard-to-Count Reasons: Crowded units Moved recently Households without broadband subscription	



For a detailed map of all census tracts, go to census.ca.gov/HTC-map

Data Source: U.S. Census Bureau, American Community Survey, 2015-2019 (5-year).

Geography Note: Census tracts do not cross county boundaries but a tract may be divided by city, district, and other boundaries. Also, the same tract number may be used in more than one county. "CDP" – A Census Designated Place is a unincorporated community.

To learn more about California's Census 2020 efforts, please visit census.ca.gov

Cloverdale

California Hard-to-Count Index by Census Tract

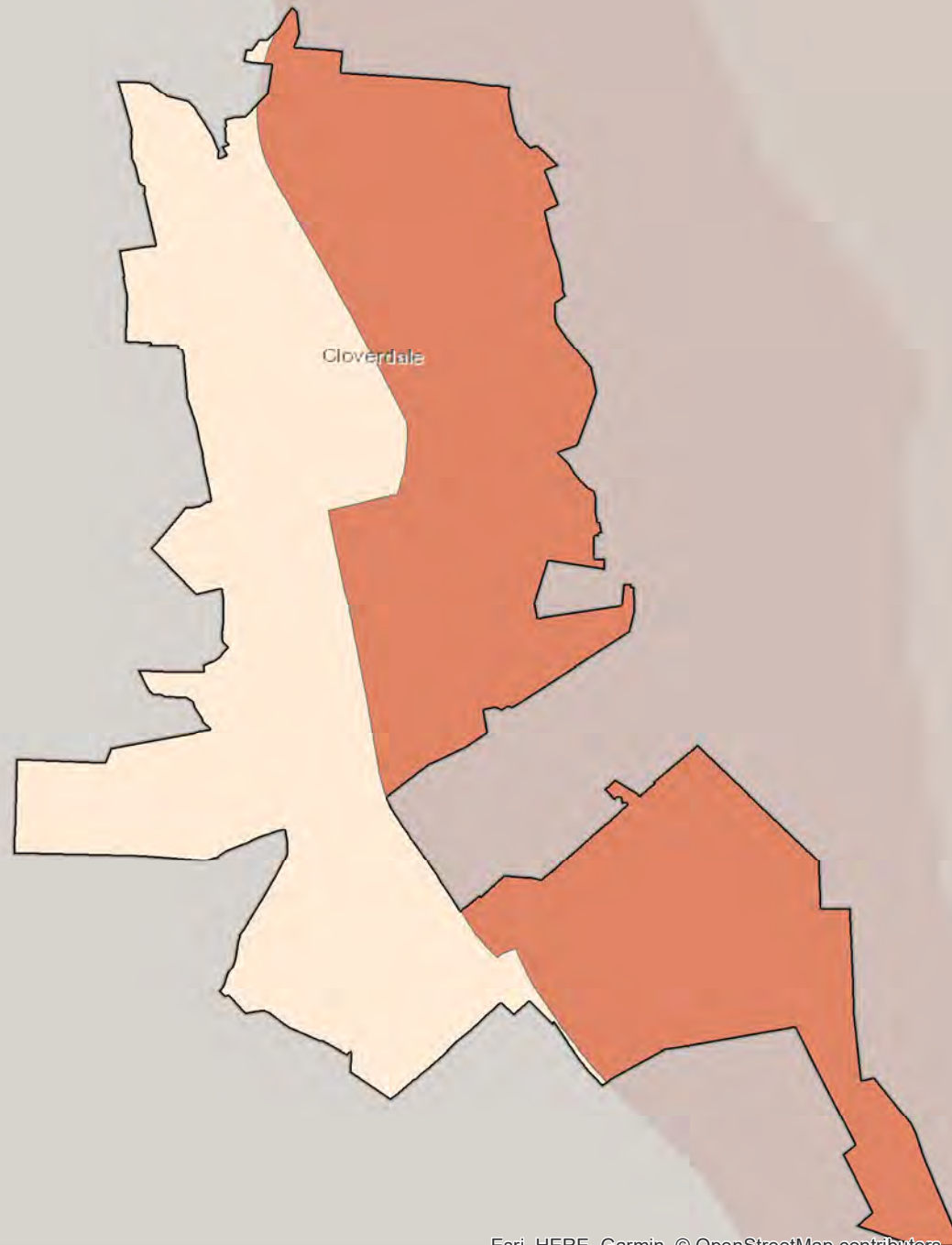

Census 2020 California Hard-to-Count Fact Sheet

Clovis - Fresno County

(CA Census 2020 Region 6)

Race and Hispanic Origin	
Total population	109,160
Hispanic or Latino of any race	30.6%
Hispanic Exclusive Race:	
White alone	52.0%
Black or African-American alone	2.7%
American Indian and Alaska Native alone	0.3%
Asian alone	10.6%
Native Hawaiian and Other Pacific Islander alone	0.3%
Some other race alone	0.3%
Two or more races	3.2%

Top 3 Languages Spoken at Home	
Total Limited-English Population (Persons 5 years and older who do not speak English "very well")	6,919
Spanish	46.6%
Other Asian and Pacific Island languages	20.1%
Other Indo-European languages	12.3%

Hard-to-Count Characteristics	
The California Hard-to-Count (CA-HTC) Index is based on multiple demographic, housing and socioeconomic variables correlated with an area being difficult to enumerate. Census tracts with higher indexes are likely to be places that will pose significant challenges to enumerate in 2020.	
Percent of Total Housing Units:	
That are vacant (includes seasonal)	3.9%
With 3 or more units in a multi-unit structure	19.7%
Percent of Occupied Housing Units (or Households):	
That are renter-occupied	36.6%
That are overcrowded	1.4%
Without broadband Internet	23.6%
With limited-English speaking ability	3.0%
That are non-family	27.2%
Receiving public assistance income	3.5%
Percent of population:	
Under 5 years old	7.5%
That is foreign-born	12.2%
Who moved from outside county in past year	3.8%
With income below 150 percent of poverty level	16.9%
Age 16 or older that are unemployed	5.5%
Age 25 or older who are not high school graduates	8.7%

California Hard-to-Count Characteristics	
Median CA-HTC index all census tracts	16
Estimated Total Population in Census Tracts with above median CA-HTC	56,485
Leading HTC characteristics in those areas: Households receiving public assistance; Children under 5; Below 150 percent of poverty level	

Top 5 CA-HTC Census Tracts in Place	
Census Tract 31.02:	
Total Population	7,558
CA-HTC Index	73.0
Leading Hard-to-Count Reasons: Children under 5 Households receiving public assistance Multi-unit structures	
Census Tract 56.07:	
Total Population	4,688
CA-HTC Index	69.0
Leading Hard-to-Count Reasons: Multi-unit structures Renter-occupied units Below 150 percent of poverty level	
Census Tract 53.04:	
Total Population	5,365
CA-HTC Index	68.0
Leading Hard-to-Count Reasons: Below 150 percent of poverty level Unemployed Non-family households	
Census Tract 31.04:	
Total Population	4,159
CA-HTC Index	60.0
Leading Hard-to-Count Reasons: Children under 5 Multi-unit structures Vacant housing units	
Census Tract 56.02:	
Total Population	4,991
CA-HTC Index	48.0
Leading Hard-to-Count Reasons: Non-family households Households receiving public assistance Renter-occupied units	



For a detailed map of all census tracts, go to census.ca.gov/HTC-map

Data Source: U.S. Census Bureau, American Community Survey, 2015-2019 (5-year).

Geography Note: Census tracts do not cross county boundaries but a tract may be divided by city, district, and other boundaries. Also, the same tract number may be used in more than one county. "CDP" – A Census Designated Place is a unincorporated community.

To learn more about California's Census 2020 efforts, please visit census.ca.gov

Clovis

California Hard-to-Count Index by Census Tract

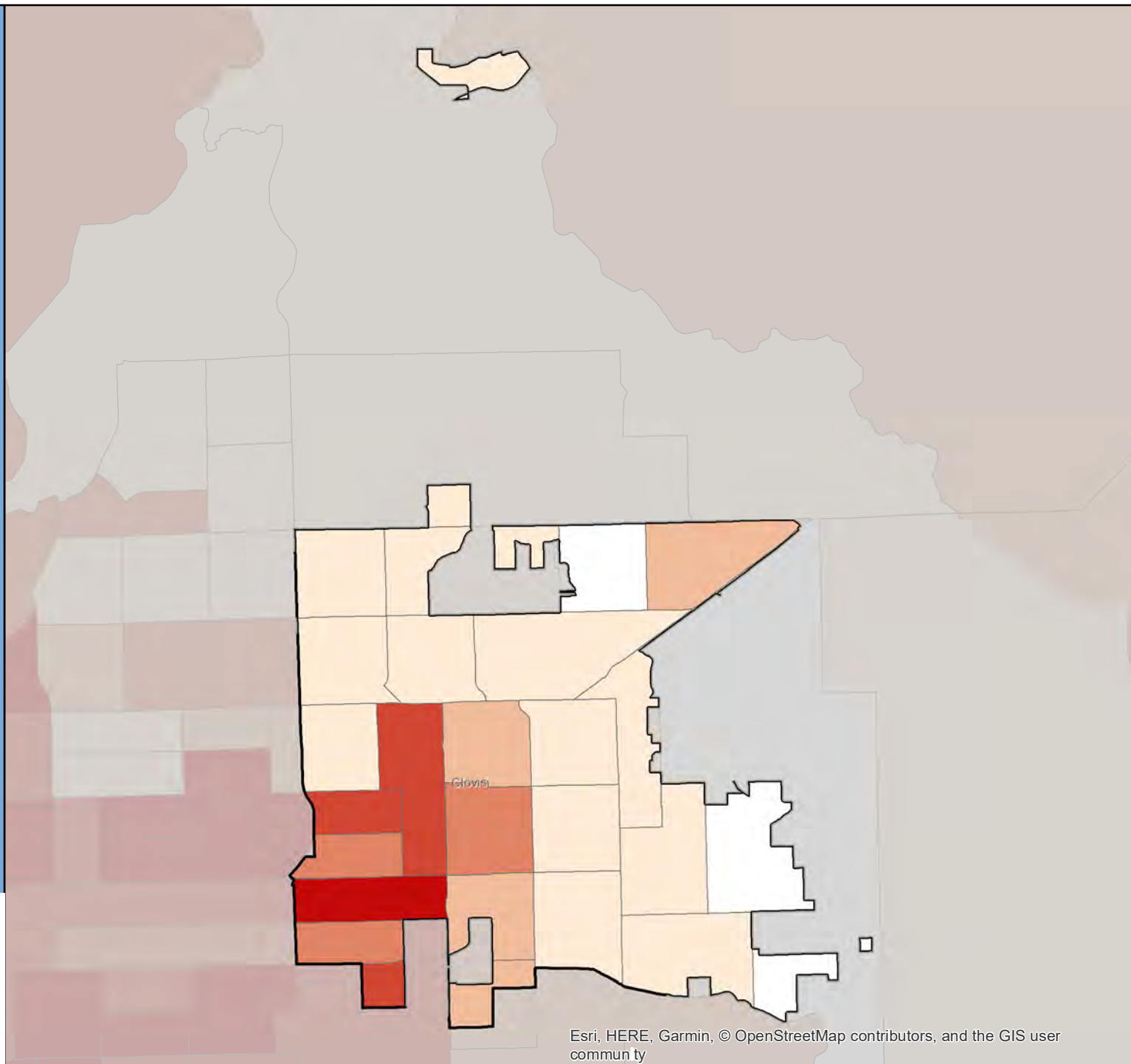

Census 2020 California Hard-to-Count Fact Sheet

Coachella - Riverside County

(CA Census 2020 Region 7)

Race and Hispanic Origin	
Total population	45,181
Hispanic or Latino of any race	97.3%
Hispanic Exclusive Race:	
White alone	1.7%
Black or African-American alone	0.6%
American Indian and Alaska Native alone	0.1%
Asian alone	0.2%
Native Hawaiian and Other Pacific Islander alone	0.0%
Some other race alone	0.0%
Two or more races	0.1%

Top 3 Languages Spoken at Home	
Total Limited-English Population (Persons 5 years and older who do not speak English "very well")	24,450
Spanish	99.6%
Arabic	0.3%
Chinese (incl. Mandarin, Cantonese)	0.1%

Hard-to-Count Characteristics	
The California Hard-to-Count (CA-HTC) Index is based on multiple demographic, housing and socioeconomic variables correlated with an area being difficult to enumerate. Census tracts with higher indexes are likely to be places that will pose significant challenges to enumerate in 2020.	
Percent of Total Housing Units:	
That are vacant (includes seasonal)	4.0%
With 3 or more units in a multi-unit structure	17.9%
Percent of Occupied Housing Units (or Households):	
That are renter-occupied	28.6%
That are overcrowded	1.4%
Without broadband Internet	41.5%
With limited-English speaking ability	59.1%
That are non-family	44.1%
Receiving public assistance income	1.6%
Percent of population:	
Under 5 years old	5.7%
That is foreign-born	39.1%
Who moved from outside county in past year	0.6%
With income below 150 percent of poverty level	37.9%
Age 16 or older that are unemployed	14.3%
Age 25 or older who are not high school graduates	41.8%

California Hard-to-Count Characteristics	
Median CA-HTC index all census tracts	67
Estimated Total Population in Census Tracts with above median CA-HTC	24,262
Leading HTC characteristics in those areas: Households without broadband subscription; Unemployed; Limited English-speaking households	

Top 5 CA-HTC Census Tracts in Place	
Census Tract 457.04:	
Total Population	2,723
CA-HTC Index	83.0
Leading Hard-to-Count Reasons: Households without broadband subscription Non-high school graduates Unemployed	
Census Tract 456.09:	
Total Population	4,318
CA-HTC Index	83.0
Leading Hard-to-Count Reasons: Households without broadband subscription Non-high school graduates Unemployed	
Census Tract 457.05:	
Total Population	9,353
CA-HTC Index	80.0
Leading Hard-to-Count Reasons: Households without broadband subscription Unemployed Limited English-speaking households	
Census Tract 457.06:	
Total Population	4,821
CA-HTC Index	80.0
Leading Hard-to-Count Reasons: Households without broadband subscription Foreign-born population Non-high school graduates	
Census Tract 469:	
Total Population	1,631
CA-HTC Index	72.0
Leading Hard-to-Count Reasons: Vacant housing units Households receiving public assistance Unemployed	



For a detailed map of all census tracts, go to census.ca.gov/HTC-map

Data Source: U.S. Census Bureau, American Community Survey, 2015-2019 (5-year).

Geography Note: Census tracts do not cross county boundaries but a tract may be divided by city, district, and other boundaries. Also, the same tract number may be used in more than one county. "CDP" – A Census Designated Place is a unincorporated community.

To learn more about California's Census 2020 efforts, please visit census.ca.gov

Coachella

California Hard-to-Count Index by Census Tract

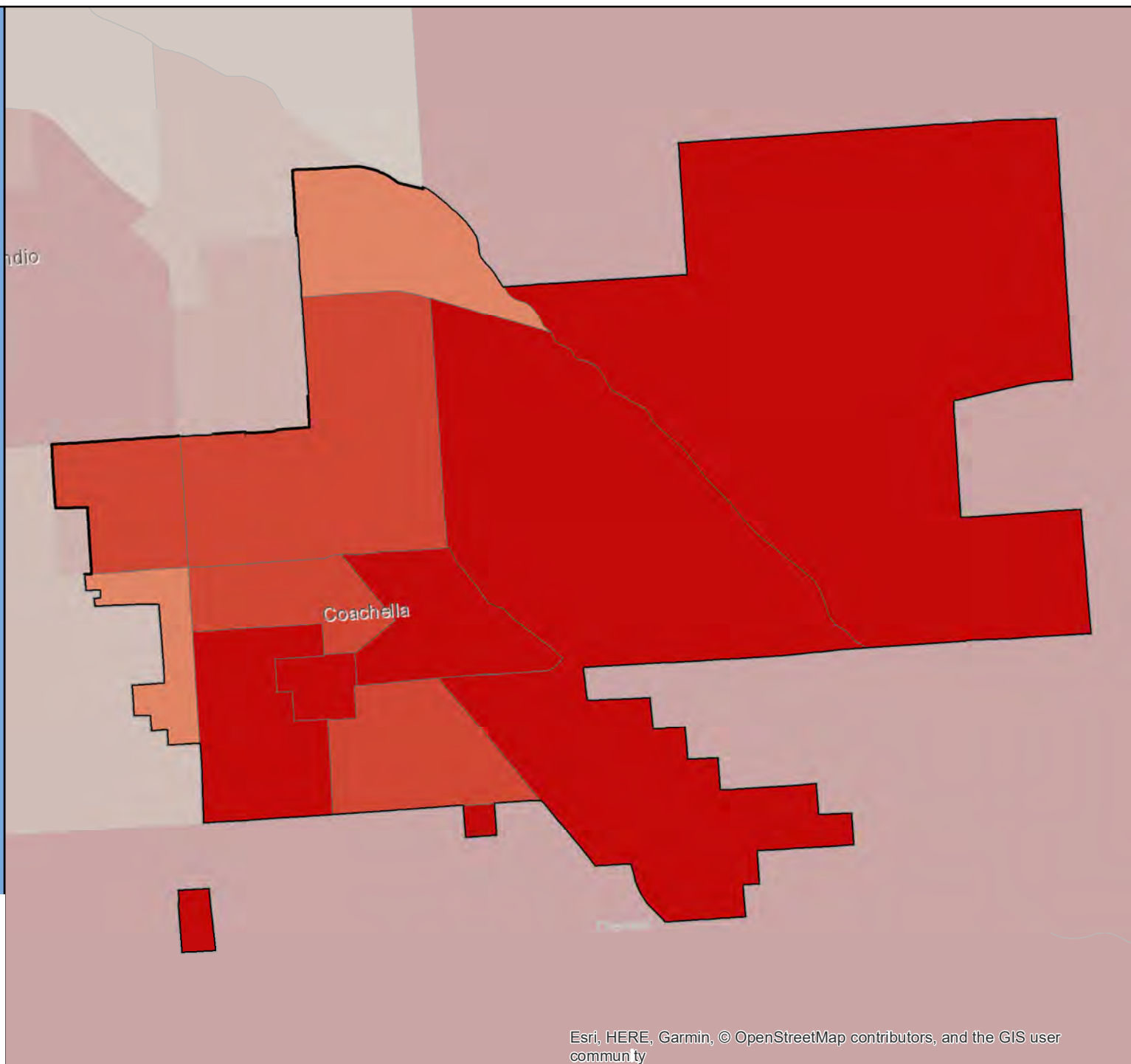

Census 2020 California Hard-to-Count Fact Sheet

Coalinga - Fresno County

(CA Census 2020 Region 6)

Race and Hispanic Origin	
Total population	16,906
Hispanic or Latino of any race	58.8%
Hispanic Exclusive Race:	
White alone	30.8%
Black or African-American alone	2.9%
American Indian and Alaska Native alone	2.4%
Asian alone	2.3%
Native Hawaiian and Other Pacific Islander alone	0.7%
Some other race alone	0.1%
Two or more races	2.2%

Top 3 Languages Spoken at Home	
Total Limited-English Population (Persons 5 years and older who do not speak English "very well")	2,002
Spanish	96.3%
Other Asian and Pacific Island languages	1.1%
Korean	0.6%

Hard-to-Count Characteristics	
The California Hard-to-Count (CA-HTC) Index is based on multiple demographic, housing and socioeconomic variables correlated with an area being difficult to enumerate. Census tracts with higher indexes are likely to be places that will pose significant challenges to enumerate in 2020.	
Percent of Total Housing Units:	
That are vacant (includes seasonal)	9.1%
With 3 or more units in a multi-unit structure	19.7%
Percent of Occupied Housing Units (or Households):	
That are renter-occupied	45.4%
That are overcrowded	2.4%
Without broadband Internet	31.4%
With limited-English speaking ability	6.2%
That are non-family	25.7%
Receiving public assistance income	6.1%
Percent of population:	
Under 5 years old	5.7%
That is foreign-born	19.1%
Who moved from outside county in past year	12.5%
With income below 150 percent of poverty level	32.6%
Age 16 or older that are unemployed	7.8%
Age 25 or older who are not high school graduates	29.6%

California Hard-to-Count Characteristics	
Median CA-HTC index all census tracts	50
Estimated Total Population in Census Tracts with above median CA-HTC	3,928
Leading HTC characteristics in those areas: Households without broadband subscription; Below 150 percent of poverty level; Households receiving public assistance	

Top 4 CA-HTC Census Tracts in Place	
Census Tract 81:	
Total Population	6,532
CA-HTC Index	62.0
Leading Hard-to-Count Reasons: Below 150 percent of poverty level Households receiving public assistance Households without broadband subscription	
Census Tract 79.02:	
Total Population	2,952
CA-HTC Index	61.0
Leading Hard-to-Count Reasons: Households without broadband subscription Non-high school graduates Unemployed	
Census Tract 80:	
Total Population	5,360
CA-HTC Index	39.0
Leading Hard-to-Count Reasons: Vacant housing units Households receiving public assistance Households without broadband subscription	
Census Tract 79.01:	
Total Population	3,251
CA-HTC Index	20.0
Leading Hard-to-Count Reasons: Moved recently Non-high school graduates Households without broadband subscription	



For a detailed map of all census tracts, go to census.ca.gov/HTC-map

Data Source: U.S. Census Bureau, American Community Survey, 2015-2019 (5-year).

Geography Note: Census tracts do not cross county boundaries but a tract may be divided by city, district, and other boundaries. Also, the same tract number may be used in more than one county. "CDP" – A Census Designated Place is a unincorporated community.

To learn more about California's Census 2020 efforts, please visit census.ca.gov

Coalinga

California Hard-to-Count Index by Census Tract

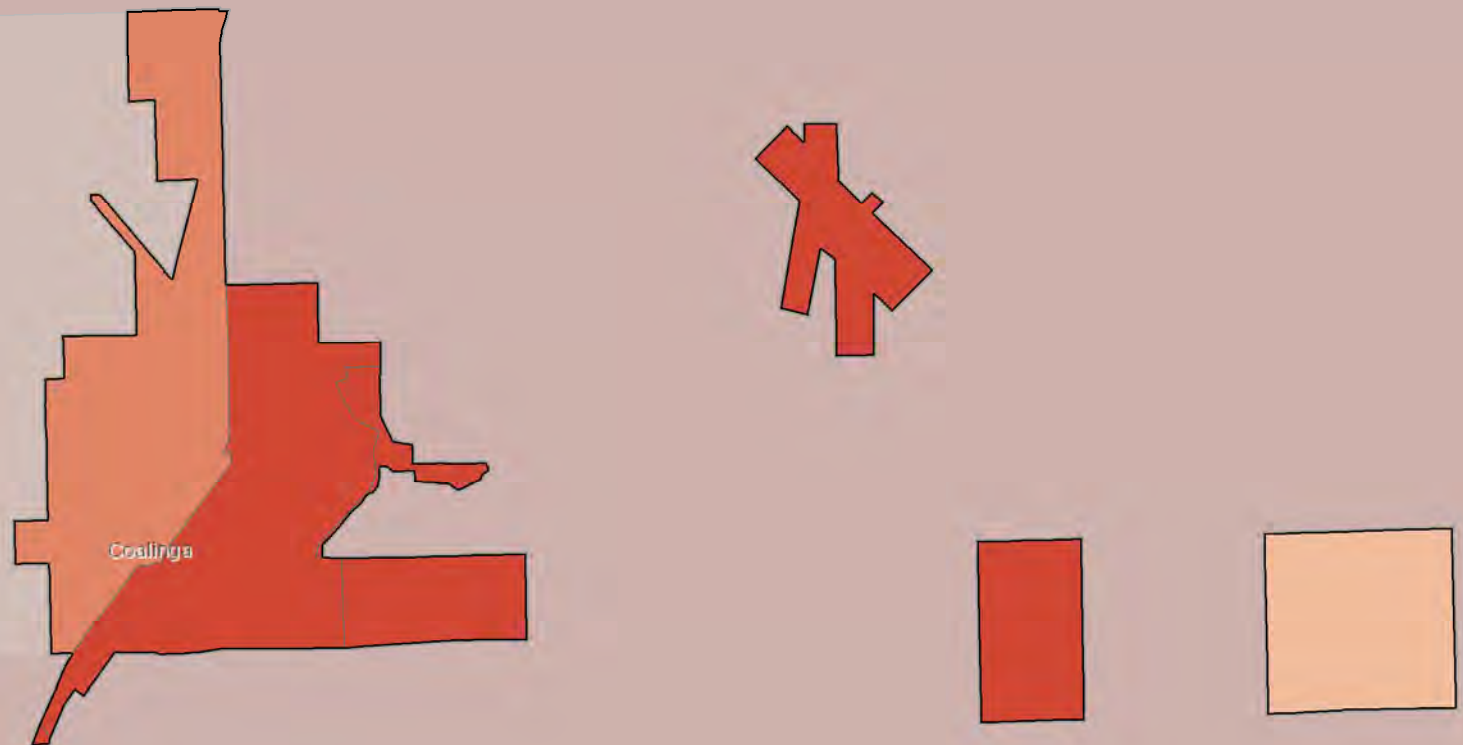

Census 2020 California Hard-to-Count Fact Sheet

Colfax - Placer County

(CA Census 2020 Region 1)

Race and Hispanic Origin	
Total population	2,057
Hispanic or Latino of any race	12.2%
Hispanic Exclusive Race:	
White alone	78.2%
Black or African-American alone	3.8%
American Indian and Alaska Native alone	1.4%
Asian alone	0.0%
Native Hawaiian and Other Pacific Islander alone	0.0%
Some other race alone	1.7%
Two or more races	2.7%
Top 1 Language Spoken at Home	
Total Limited-English Population (Persons 5 years and older who do not speak English "very well")	4
Spanish	100.0%

Hard-to-Count Characteristics	
The California Hard-to-Count (CA-HTC) Index is based on multiple demographic, housing and socioeconomic variables correlated with an area being difficult to enumerate. Census tracts with higher indexes are likely to be places that will pose significant challenges to enumerate in 2020.	
Percent of Total Housing Units:	
That are vacant (includes seasonal)	4.9%
With 3 or more units in a multi-unit structure	27.5%
Percent of Occupied Housing Units (or Households):	
That are renter-occupied	52.9%
That are overcrowded	0.0%
Without broadband Internet	32.3%
With limited-English speaking ability	0.5%
That are non-family	46.6%
Receiving public assistance income	3.4%
Percent of population:	
Under 5 years old	7.1%
That is foreign-born	1.2%
Who moved from outside county in past year	9.2%
With income below 150 percent of poverty level	21.1%
Age 16 or older that are unemployed	7.5%
Age 25 or older who are not high school graduates	10.6%

California Hard-to-Count Characteristics	
Median CA-HTC index all census tracts	23
Estimated Total Population in Census Tracts with above median CA-HTC	388
Leading HTC characteristics in those areas: Moved recently; Non-family households; Vacant housing units	

Top 1 CA-HTC Census Tract in Place	
Census Tract 220.02:	
Total Population	7,188
CA-HTC Index	23.0
Leading Hard-to-Count Reasons: Moved recently Non-family households Vacant housing units	



For a detailed map of all census tracts, go to census.ca.gov/HTC-map

Data Source: U.S. Census Bureau, American Community Survey, 2015-2019 (5-year).

Geography Note: Census tracts do not cross county boundaries but a tract may be divided by city, district, and other boundaries. Also, the same tract number may be used in more than one county. "CDP" – A Census Designated Place is a unincorporated community.

To learn more about California's Census 2020 efforts, please visit census.ca.gov

Colfax

California Hard-to-Count Index by Census Tract

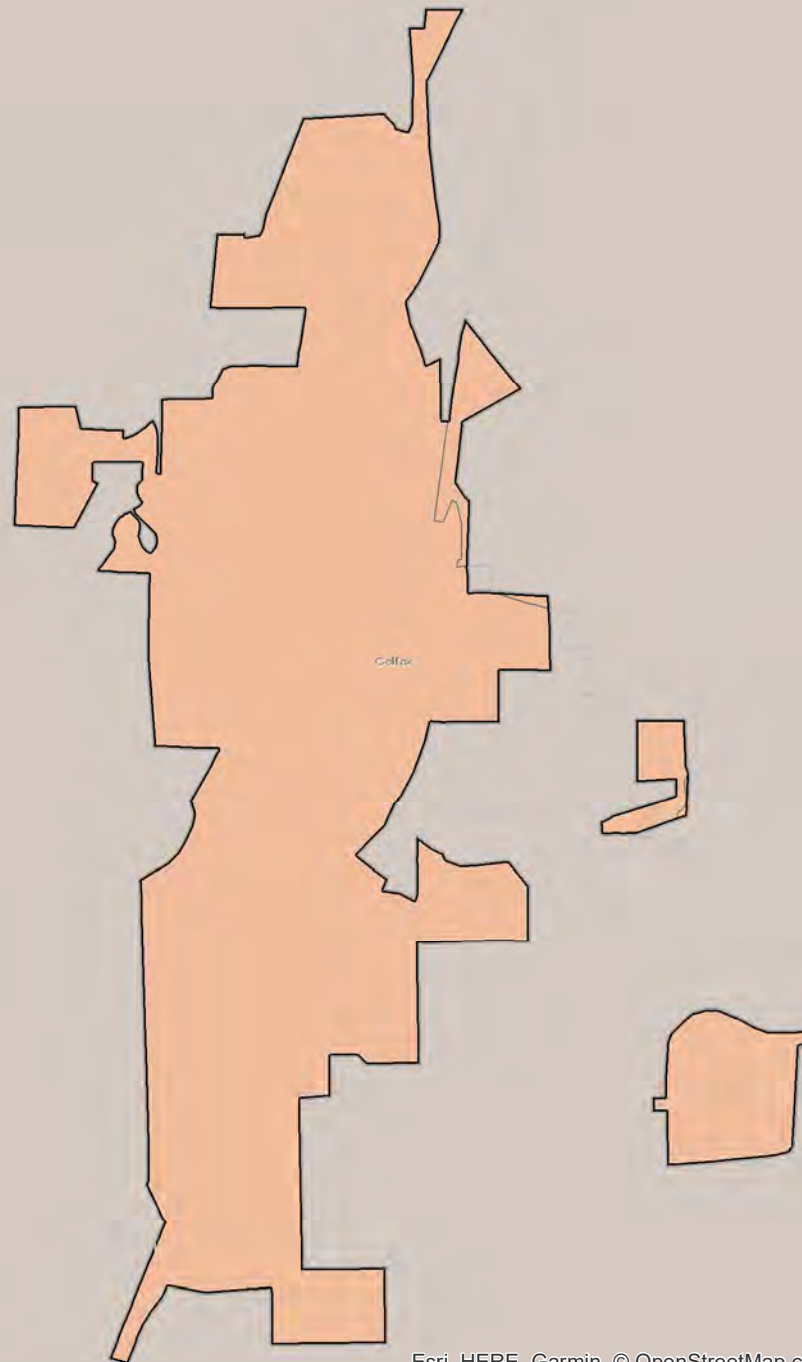

Census 2020 California Hard-to-Count Fact Sheet

Colma - San Mateo County

(CA Census 2020 Region 3)

Race and Hispanic Origin	
Total population	1,302
Hispanic or Latino of any race	39.8%
Hispanic Exclusive Race:	
White alone	25.1%
Black or African-American alone	3.1%
American Indian and Alaska Native alone	0.0%
Asian alone	27.7%
Native Hawaiian and Other Pacific Islander alone	0.0%
Some other race alone	0.8%
Two or more races	3.5%

Top 3 Languages Spoken at Home	
Total Limited-English Population (Persons 5 years and older who do not speak English "very well")	256
Spanish	59.4%
Tagalog (incl. Filipino)	25.4%
Chinese (incl. Mandarin, Cantonese)	8.2%

Hard-to-Count Characteristics	
The California Hard-to-Count (CA-HTC) Index is based on multiple demographic, housing and socioeconomic variables correlated with an area being difficult to enumerate. Census tracts with higher indexes are likely to be places that will pose significant challenges to enumerate in 2020.	
Percent of Total Housing Units:	
That are vacant (includes seasonal)	3.1%
With 3 or more units in a multi-unit structure	11.8%
Percent of Occupied Housing Units (or Households):	
That are renter-occupied	51.3%
That are overcrowded	0.0%
Without broadband Internet	26.8%
With limited-English speaking ability	9.8%
That are non-family	31.3%
Receiving public assistance income	3.0%
Percent of population:	
Under 5 years old	6.1%
That is foreign-born	33.9%
Who moved from outside county in past year	5.6%
With income below 150 percent of poverty level	10.8%
Age 16 or older that are unemployed	1.0%
Age 25 or older who are not high school graduates	13.4%

California Hard-to-Count Characteristics	
Median CA-HTC index all census tracts	24.5
Estimated Total Population in Census Tracts with above median CA-HTC	2,315
Leading HTC characteristics in those areas: Foreign-born population; Crowded units; Moved recently	

Top 4 CA-HTC Census Tracts in Place	
Census Tract 6013:	
Total Population	8,524
CA-HTC Index	62.0
Leading Hard-to-Count Reasons: Foreign-born population Renter-occupied units Crowded units	
Census Tract 6016.01:	
Total Population	2,810
CA-HTC Index	29.0
Leading Hard-to-Count Reasons: Foreign-born population Moved recently Crowded units	
Census Tract 6019.01:	
Total Population	4,363
CA-HTC Index	20.0
Leading Hard-to-Count Reasons: Crowded units Foreign-born population Limited English-speaking households	
Census Tract 6017:	
Total Population	4,335
CA-HTC Index	8.0
Leading Hard-to-Count Reasons: Children under 5 Households receiving public assistance Foreign-born population	



For a detailed map of all census tracts, go to census.ca.gov/HTC-map

Data Source: U.S. Census Bureau, American Community Survey, 2015-2019 (5-year).

Geography Note: Census tracts do not cross county boundaries but a tract may be divided by city, district, and other boundaries. Also, the same tract number may be used in more than one county. "CDP" – A Census Designated Place is a unincorporated community.

To learn more about California's Census 2020 efforts, please visit census.ca.gov

Colma

California Hard-to-Count Index by Census Tract



Census 2020 California Hard-to-Count Fact Sheet

Colton - San Bernardino County

(CA Census 2020 Region 7)

Race and Hispanic Origin	
Total population	54,580
Hispanic or Latino of any race	67.9%
Hispanic Exclusive Race:	
White alone	17.9%
Black or African-American alone	7.1%
American Indian and Alaska Native alone	0.3%
Asian alone	5.2%
Native Hawaiian and Other Pacific Islander alone	0.0%
Some other race alone	0.5%
Two or more races	1.0%

Top 3 Languages Spoken at Home	
Total Limited-English Population (Persons 5 years and older who do not speak English "very well")	10,106
Spanish	90.5%
Arabic	2.3%
Tagalog (incl. Filipino)	2.3%

Hard-to-Count Characteristics	
The California Hard-to-Count (CA-HTC) Index is based on multiple demographic, housing and socioeconomic variables correlated with an area being difficult to enumerate. Census tracts with higher indexes are likely to be places that will pose significant challenges to enumerate in 2020.	
Percent of Total Housing Units:	
That are vacant (includes seasonal)	11.1%
With 3 or more units in a multi-unit structure	29.4%
Percent of Occupied Housing Units (or Households):	
That are renter-occupied	48.3%
That are overcrowded	3.7%
Without broadband Internet	38.5%
With limited-English speaking ability	9.5%
That are non-family	23.1%
Receiving public assistance income	5.1%
Percent of population:	
Under 5 years old	7.7%
That is foreign-born	21.4%
Who moved from outside county in past year	3.3%
With income below 150 percent of poverty level	29.3%
Age 16 or older that are unemployed	7.1%
Age 25 or older who are not high school graduates	23.6%

California Hard-to-Count Characteristics	
Median CA-HTC index all census tracts	47
Estimated Total Population in Census Tracts with above median CA-HTC	33,555
Leading HTC characteristics in those areas: Vacant housing units; Households without broadband subscription; Non-high school graduates	

Top 5 CA-HTC Census Tracts in Place	
Census Tract 49:	
Total Population	7,113
CA-HTC Index	88.0
Leading Hard-to-Count Reasons: Below 150 percent of poverty level Households receiving public assistance Crowded units	
Census Tract 71.07:	
Total Population	3,714
CA-HTC Index	88.0
Leading Hard-to-Count Reasons: Households receiving public assistance Below 150 percent of poverty level Children under 5	
Census Tract 71.08:	
Total Population	2,191
CA-HTC Index	72.0
Leading Hard-to-Count Reasons: Multi-unit structures Renter-occupied units Households without broadband subscription	
Census Tract 36.11:	
Total Population	4,874
CA-HTC Index	64.0
Leading Hard-to-Count Reasons: Children under 5 Vacant housing units Non-high school graduates	
Census Tract 125:	
Total Population	4,972
CA-HTC Index	64.0
Leading Hard-to-Count Reasons: Vacant housing units Non-high school graduates Below 150 percent of poverty level	



For a detailed map of all census tracts, go to census.ca.gov/HTC-map

Data Source: U.S. Census Bureau, American Community Survey, 2015-2019 (5-year).

Geography Note: Census tracts do not cross county boundaries but a tract may be divided by city, district, and other boundaries. Also, the same tract number may be used in more than one county. "CDP" – A Census Designated Place is a unincorporated community.

To learn more about California's Census 2020 efforts, please visit census.ca.gov

Colton

California Hard-to-Count Index by Census Tract

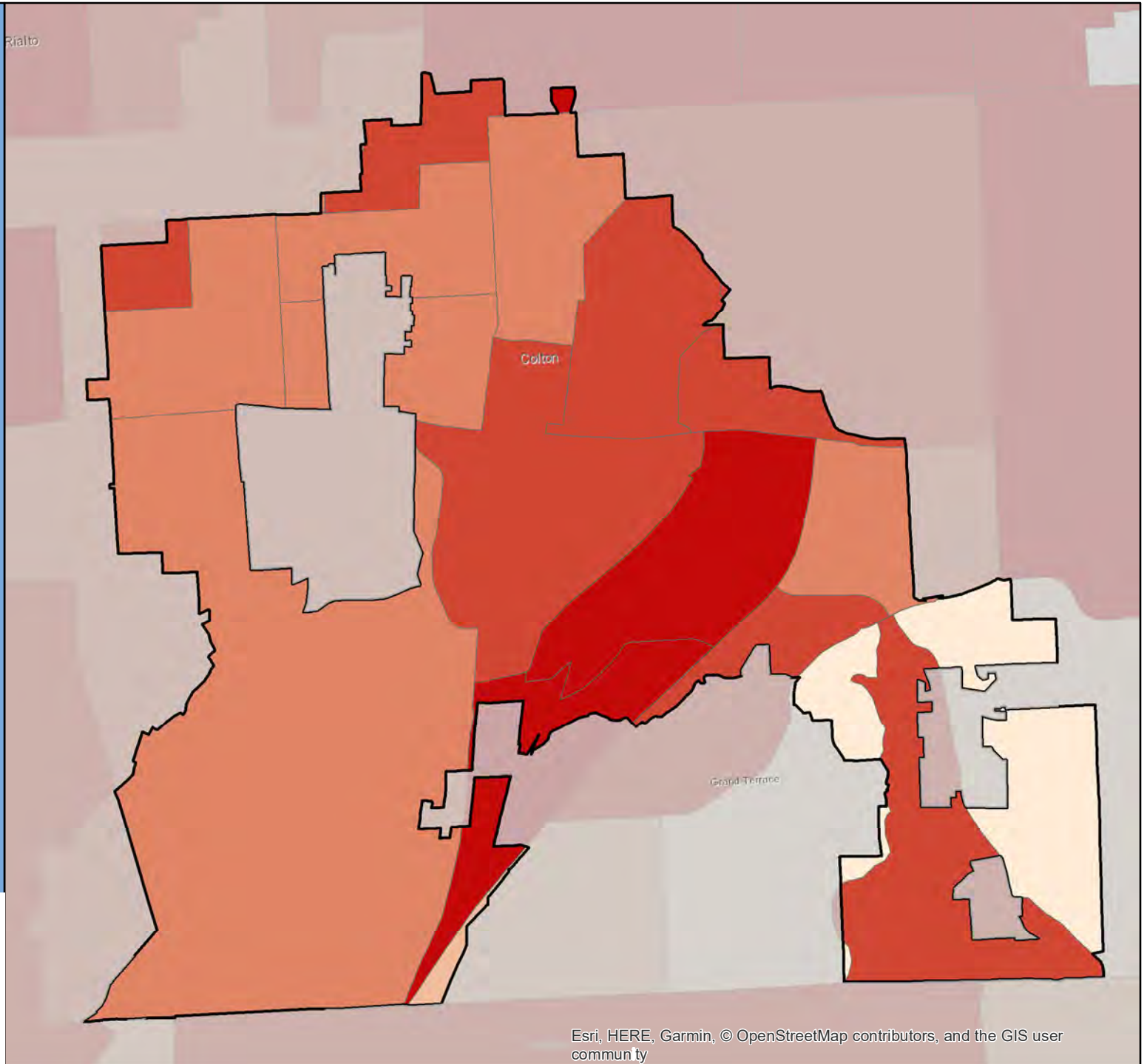
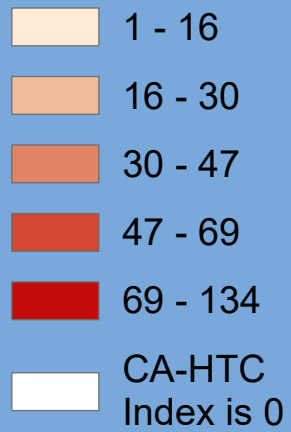

Census 2020 California Hard-to-Count Fact Sheet

Colusa - Colusa County

(CA Census 2020 Region 1)

Race and Hispanic Origin	
Total population	6,106
Hispanic or Latino of any race	54.6%
Hispanic Exclusive Race:	
White alone	38.4%
Black or African-American alone	2.5%
American Indian and Alaska Native alone	0.4%
Asian alone	0.9%
Native Hawaiian and Other Pacific Islander alone	0.1%
Some other race alone	0.0%
Two or more races	3.1%

Top 3 Languages Spoken at Home	
Total Limited-English Population (Persons 5 years and older who do not speak English "very well")	961
Spanish	97.1%
Other Asian and Pacific Island languages	2.2%
Other Indo-European languages	0.4%

Hard-to-Count Characteristics	
The California Hard-to-Count (CA-HTC) Index is based on multiple demographic, housing and socioeconomic variables correlated with an area being difficult to enumerate. Census tracts with higher indexes are likely to be places that will pose significant challenges to enumerate in 2020.	
Percent of Total Housing Units:	
That are vacant (includes seasonal)	7.2%
With 3 or more units in a multi-unit structure	19.0%
Percent of Occupied Housing Units (or Households):	
That are renter-occupied	44.0%
That are overcrowded	1.6%
Without broadband Internet	49.4%
With limited-English speaking ability	11.2%
That are non-family	31.5%
Receiving public assistance income	5.5%
Percent of population:	
Under 5 years old	7.1%
That is foreign-born	21.2%
Who moved from outside county in past year	7.7%
With income below 150 percent of poverty level	24.7%
Age 16 or older that are unemployed	2.8%
Age 25 or older who are not high school graduates	20.6%

California Hard-to-Count Characteristics	
Median CA-HTC index all census tracts	34.5
Estimated Total Population in Census Tracts with above median CA-HTC	23
Leading HTC characteristics in those areas: Vacant housing units; Households receiving public assistance; Moved recently	

Top 2 CA-HTC Census Tracts in Place	
Census Tract 5:	
Total Population	2,565
CA-HTC Index	38.0
Leading Hard-to-Count Reasons: Vacant housing units Households receiving public assistance Moved recently	
Census Tract 2:	
Total Population	5,027
CA-HTC Index	31.0
Leading Hard-to-Count Reasons: Children under 5 Households receiving public assistance Moved recently	



For a detailed map of all census tracts, go to census.ca.gov/HTC-map

Data Source: U.S. Census Bureau, American Community Survey, 2015-2019 (5-year).

Geography Note: Census tracts do not cross county boundaries but a tract may be divided by city, district, and other boundaries. Also, the same tract number may be used in more than one county. "CDP" – A Census Designated Place is a unincorporated community.

To learn more about California's Census 2020 efforts, please visit census.ca.gov

Colusa

California Hard-to-Count Index by Census Tract

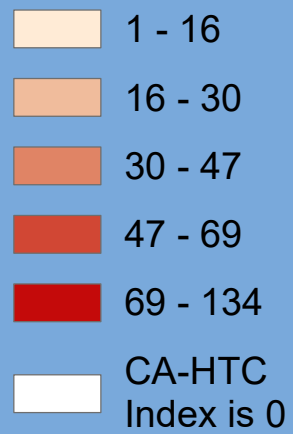

Census 2020 California Hard-to-Count Fact Sheet

Commerce - Los Angeles County

(CA Census 2020 Region 8)

Race and Hispanic Origin	
Total population	12,830
Hispanic or Latino of any race	95.0%
Hispanic Exclusive Race:	
White alone	1.4%
Black or African-American alone	1.5%
American Indian and Alaska Native alone	0.8%
Asian alone	0.4%
Native Hawaiian and Other Pacific Islander alone	0.1%
Some other race alone	0.1%
Two or more races	0.5%
Top 2 Languages Spoken at Home	
Total Limited-English Population (Persons 5 years and older who do not speak English "very well")	3,994
Spanish	99.9%
Chinese (incl. Mandarin, Cantonese)	0.1%

Hard-to-Count Characteristics	
The California Hard-to-Count (CA-HTC) Index is based on multiple demographic, housing and socioeconomic variables correlated with an area being difficult to enumerate. Census tracts with higher indexes are likely to be places that will pose significant challenges to enumerate in 2020.	
Percent of Total Housing Units:	
That are vacant (includes seasonal)	3.5%
With 3 or more units in a multi-unit structure	19.8%
Percent of Occupied Housing Units (or Households):	
That are renter-occupied	53.1%
That are overcrowded	6.3%
Without broadband Internet	51.3%
With limited-English speaking ability	17.0%
That are non-family	23.7%
Receiving public assistance income	6.8%
Percent of population:	
Under 5 years old	5.7%
That is foreign-born	35.9%
Who moved from outside county in past year	0.7%
With income below 150 percent of poverty level	26.4%
Age 16 or older that are unemployed	6.1%
Age 25 or older who are not high school graduates	41.3%

California Hard-to-Count Characteristics	
Median CA-HTC index all census tracts	72
Estimated Total Population in Census Tracts with above median CA-HTC	2,955
Leading HTC characteristics in those areas: Households without broadband subscription; Households receiving public assistance; Unemployed	

Top 5 CA-HTC Census Tracts in Place	
Census Tract 5320.01:	
Total Population	3,036
CA-HTC Index	89.0
Leading Hard-to-Count Reasons: Children under 5 Non-high school graduates Households receiving public assistance	
Census Tract 5313.02:	
Total Population	6,215
CA-HTC Index	81.0
Leading Hard-to-Count Reasons: Non-high school graduates Limited English-speaking households Households without broadband subscription	
Census Tract 5319.01:	
Total Population	6,237
CA-HTC Index	77.0
Leading Hard-to-Count Reasons: Crowded units Non-high school graduates Limited English-speaking households	
Census Tract 5323.04:	
Total Population	4,013
CA-HTC Index	76.0
Leading Hard-to-Count Reasons: Households without broadband subscription Households receiving public assistance Unemployed	
Census Tract 5340.02:	
Total Population	4,628
CA-HTC Index	72.0
Leading Hard-to-Count Reasons: Households without broadband subscription Crowded units Non-high school graduates	



For a detailed map of all census tracts, go to census.ca.gov/HTC-map

Data Source: U.S. Census Bureau, American Community Survey, 2015-2019 (5-year).

Geography Note: Census tracts do not cross county boundaries but a tract may be divided by city, district, and other boundaries. Also, the same tract number may be used in more than one county. "CDP" – A Census Designated Place is a unincorporated community.

To learn more about California's Census 2020 efforts, please visit census.ca.gov

Commerce

California Hard-to-Count Index by Census Tract

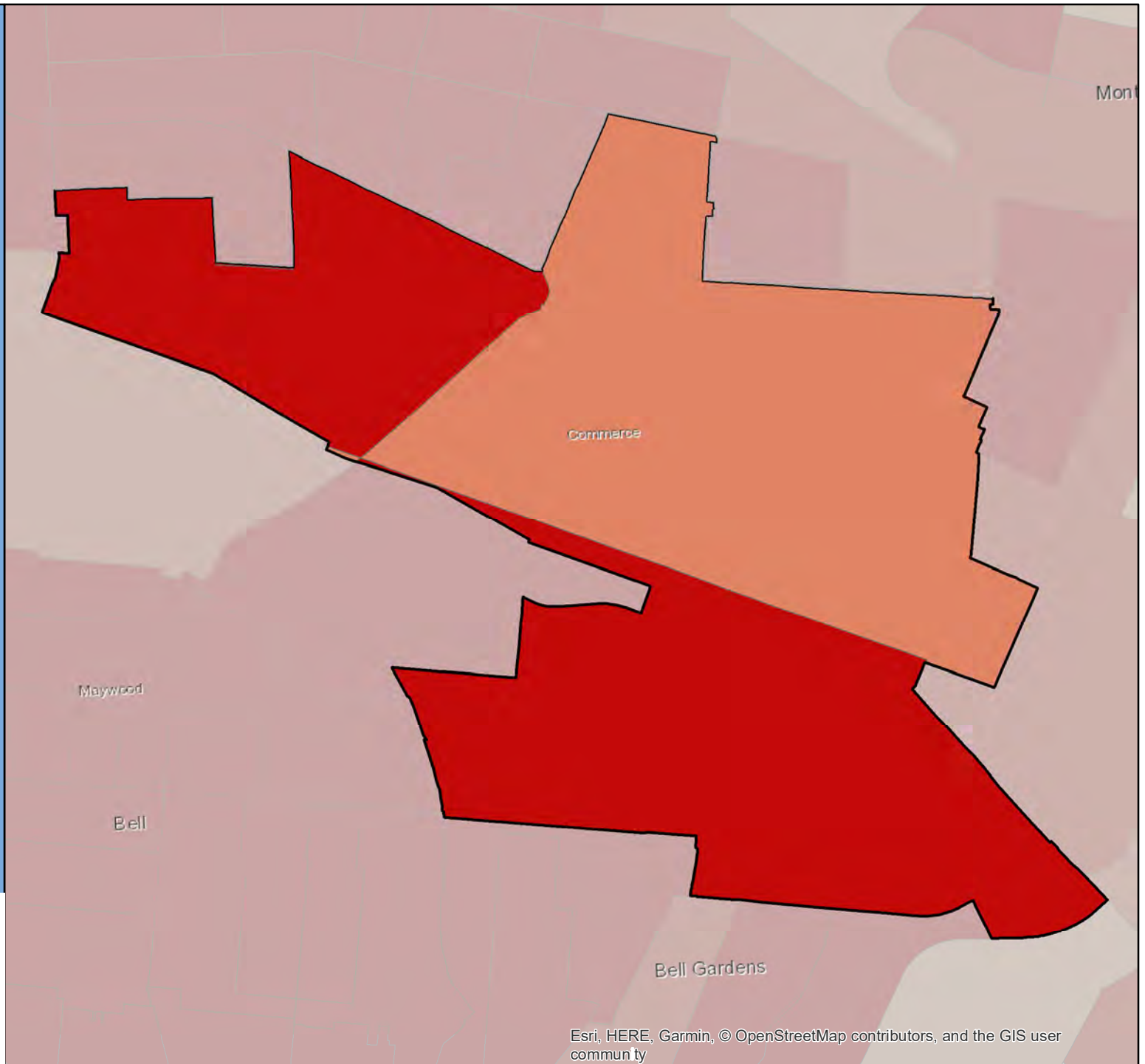

Census 2020 California Hard-to-Count Fact Sheet

Compton - Los Angeles County

(CA Census 2020 Region 8)

Race and Hispanic Origin	
Total population	96,803
Hispanic or Latino of any race	68.0%
Hispanic Exclusive Race:	
White alone	1.2%
Black or African-American alone	28.4%
American Indian and Alaska Native alone	0.0%
Asian alone	0.7%
Native Hawaiian and Other Pacific Islander alone	0.3%
Some other race alone	0.5%
Two or more races	0.9%

Top 3 Languages Spoken at Home	
Total Limited-English Population (Persons 5 years and older who do not speak English "very well")	22,090
Spanish	98.0%
Other Asian and Pacific Island languages	1.2%
Vietnamese	0.3%

Hard-to-Count Characteristics	
The California Hard-to-Count (CA-HTC) Index is based on multiple demographic, housing and socioeconomic variables correlated with an area being difficult to enumerate. Census tracts with higher indexes are likely to be places that will pose significant challenges to enumerate in 2020.	
Percent of Total Housing Units:	
That are vacant (includes seasonal)	3.4%
With 3 or more units in a multi-unit structure	18.3%
Percent of Occupied Housing Units (or Households):	
That are renter-occupied	46.2%
That are overcrowded	6.2%
Without broadband Internet	46.0%
With limited-English speaking ability	8.4%
That are non-family	17.1%
Receiving public assistance income	9.7%
Percent of population:	
Under 5 years old	7.9%
That is foreign-born	29.3%
Who moved from outside county in past year	1.0%
With income below 150 percent of poverty level	36.4%
Age 16 or older that are unemployed	9.4%
Age 25 or older who are not high school graduates	37.8%

California Hard-to-Count Characteristics	
Median CA-HTC index all census tracts	62
Estimated Total Population in Census Tracts with above median CA-HTC	54,139
Leading HTC characteristics in those areas: Crowded units; Households receiving public assistance; Non-high school graduates	

Top 5 CA-HTC Census Tracts in Place	
Census Tract 5704.03:	
Total Population	4,832
CA-HTC Index	93.0
Leading Hard-to-Count Reasons: Households receiving public assistance Children under 5 Crowded units	
Census Tract 5405.02:	
Total Population	6,163
CA-HTC Index	93.0
Leading Hard-to-Count Reasons: Crowded units Non-high school graduates Households without broadband subscription	
Census Tract 5426.01:	
Total Population	3,295
CA-HTC Index	92.0
Leading Hard-to-Count Reasons: Below 150 percent of poverty level Households receiving public assistance Crowded units	
Census Tract 5421.06:	
Total Population	3,523
CA-HTC Index	85.0
Leading Hard-to-Count Reasons: Crowded units Non-high school graduates Households receiving public assistance	
Census Tract 5416.04:	
Total Population	5,917
CA-HTC Index	84.0
Leading Hard-to-Count Reasons: Non-high school graduates Below 150 percent of poverty level Households receiving public assistance	



For a detailed map of all census tracts, go to census.ca.gov/HTC-map

Data Source: U.S. Census Bureau, American Community Survey, 2015-2019 (5-year).

Geography Note: Census tracts do not cross county boundaries but a tract may be divided by city, district, and other boundaries. Also, the same tract number may be used in more than one county. "CDP" – A Census Designated Place is a unincorporated community.

To learn more about California's Census 2020 efforts, please visit census.ca.gov

Compton

California Hard-to-Count Index by Census Tract

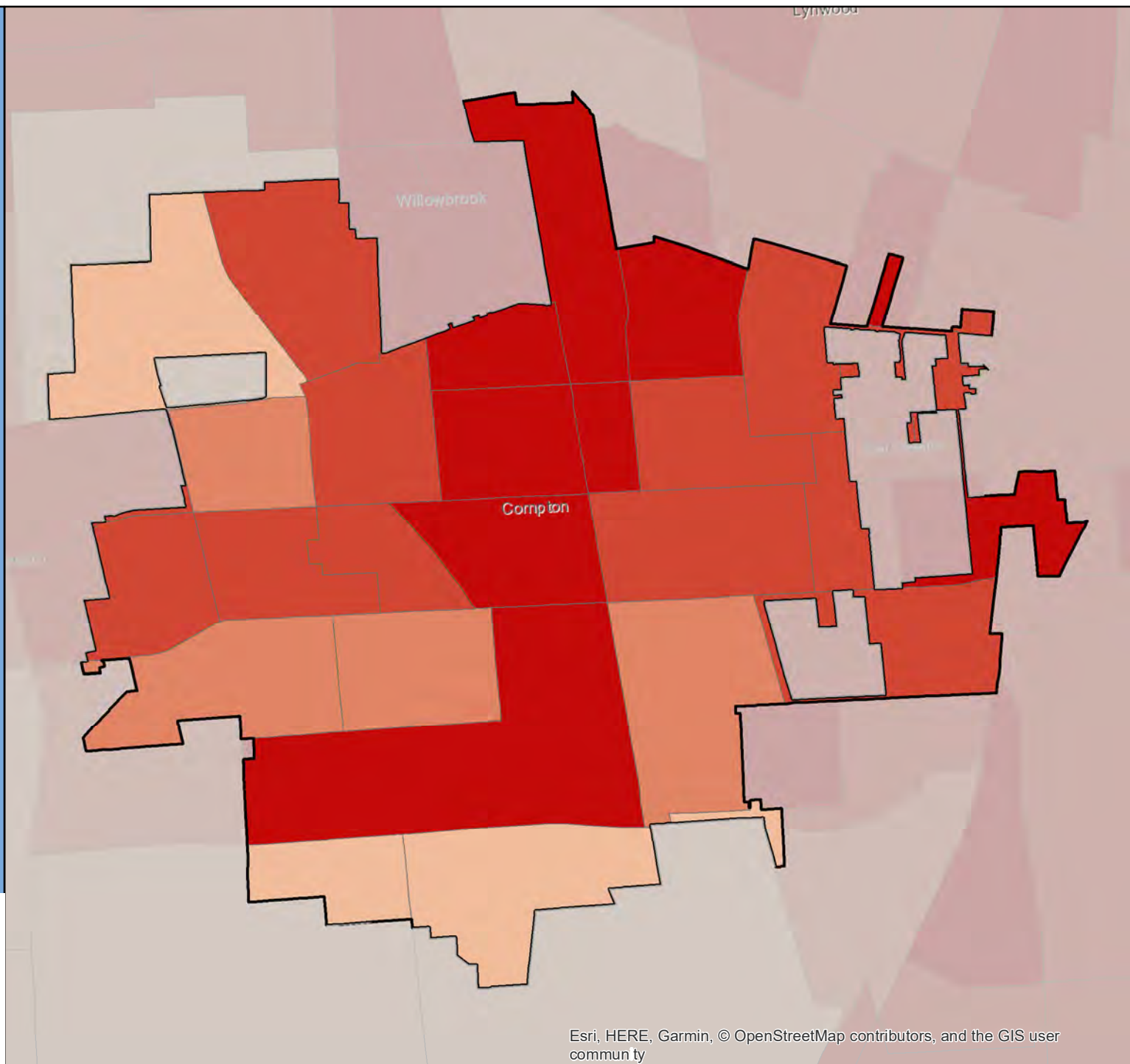

Census 2020 California Hard-to-Count Fact Sheet

Concord - Contra Costa County

(CA Census 2020 Region 3)

Race and Hispanic Origin	
Total population	129,183
Hispanic or Latino of any race	29.9%
Hispanic Exclusive Race:	
White alone	48.6%
Black or African-American alone	3.2%
American Indian and Alaska Native alone	0.1%
Asian alone	12.4%
Native Hawaiian and Other Pacific Islander alone	0.6%
Some other race alone	0.2%
Two or more races	5.0%

Top 3 Languages Spoken at Home	
Total Limited-English Population (Persons 5 years and older who do not speak English "very well")	20,687
Spanish	61.5%
Chinese (incl. Mandarin, Cantonese)	8.7%
Other Indo-European languages	7.6%

Hard-to-Count Characteristics	
The California Hard-to-Count (CA-HTC) Index is based on multiple demographic, housing and socioeconomic variables correlated with an area being difficult to enumerate. Census tracts with higher indexes are likely to be places that will pose significant challenges to enumerate in 2020.	
Percent of Total Housing Units:	
That are vacant (includes seasonal)	3.4%
With 3 or more units in a multi-unit structure	29.5%
Percent of Occupied Housing Units (or Households):	
That are renter-occupied	40.1%
That are overcrowded	2.6%
Without broadband Internet	19.3%
With limited-English speaking ability	9.6%
That are non-family	31.8%
Receiving public assistance income	2.7%
Percent of population:	
Under 5 years old	6.4%
That is foreign-born	27.5%
Who moved from outside county in past year	5.9%
With income below 150 percent of poverty level	16.8%
Age 16 or older that are unemployed	5.0%
Age 25 or older who are not high school graduates	11.2%

California Hard-to-Count Characteristics	
Median CA-HTC index all census tracts	17
Estimated Total Population in Census Tracts with above median CA-HTC	75,580
Leading HTC characteristics in those areas: Moved recently; Multi-unit structures; Non-family households	

Top 5 CA-HTC Census Tracts in Place	
Census Tract 3361.02:	
Total Population	7,319
CA-HTC Index	107.0
Leading Hard-to-Count Reasons: Multi-unit structures Households receiving public assistance Children under 5	
Census Tract 3362.02:	
Total Population	6,222
CA-HTC Index	99.0
Leading Hard-to-Count Reasons: Foreign-born population Limited English-speaking households Multi-unit structures	
Census Tract 3280:	
Total Population	2,340
CA-HTC Index	81.0
Leading Hard-to-Count Reasons: Multi-unit structures Renter-occupied units Non-family households	
Census Tract 3361.01:	
Total Population	5,236
CA-HTC Index	67.0
Leading Hard-to-Count Reasons: Foreign-born population Multi-unit structures Renter-occupied units	
Census Tract 3381.01:	
Total Population	5,352
CA-HTC Index	64.0
Leading Hard-to-Count Reasons: Crowded units Moved recently Foreign-born population	



For a detailed map of all census tracts, go to census.ca.gov/HTC-map

Data Source: U.S. Census Bureau, American Community Survey, 2015-2019 (5-year).

Geography Note: Census tracts do not cross county boundaries but a tract may be divided by city, district, and other boundaries. Also, the same tract number may be used in more than one county. "CDP" – A Census Designated Place is a unincorporated community.

To learn more about California's Census 2020 efforts, please visit census.ca.gov

Concord

California Hard-to-Count Index by Census Tract

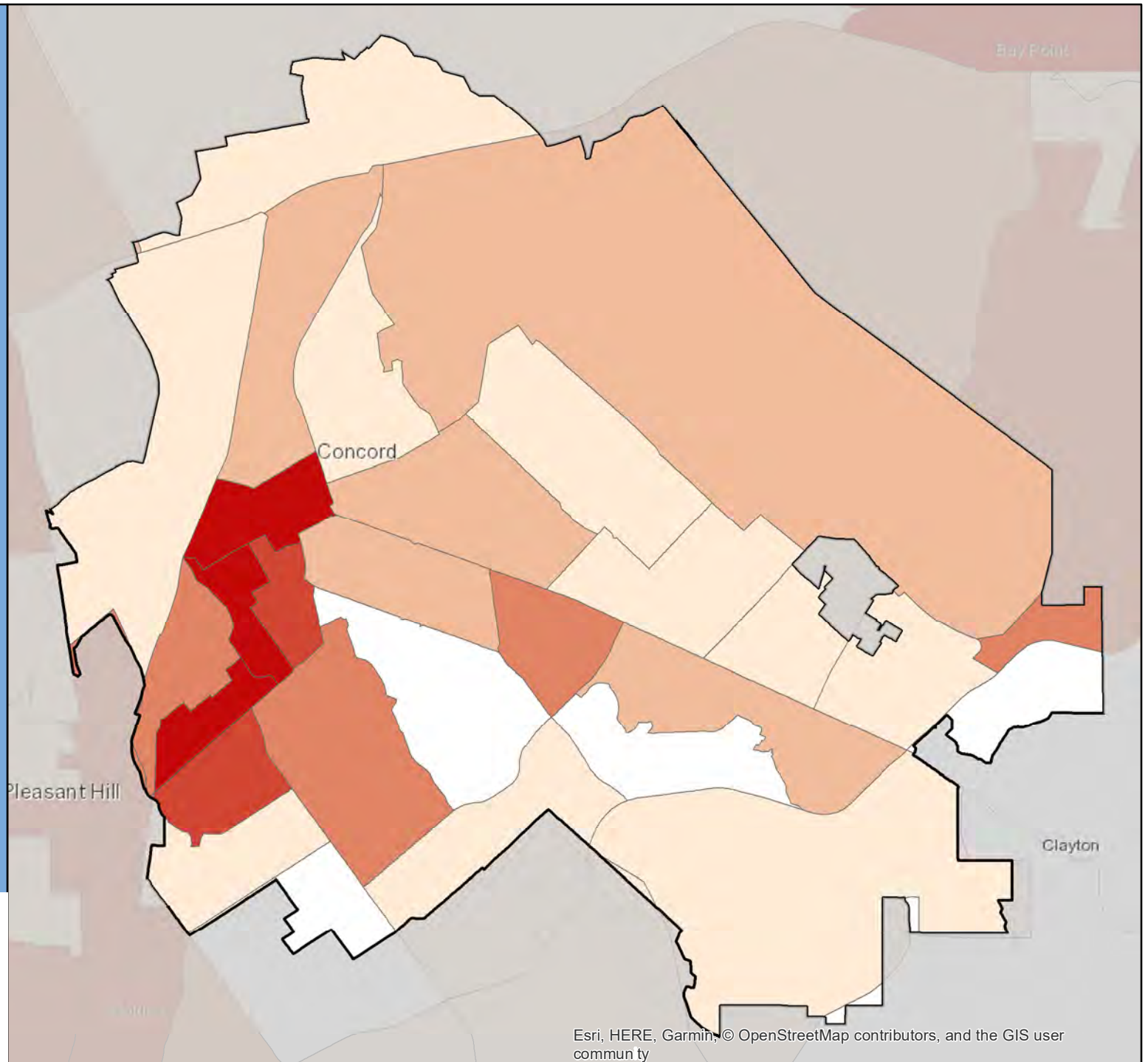
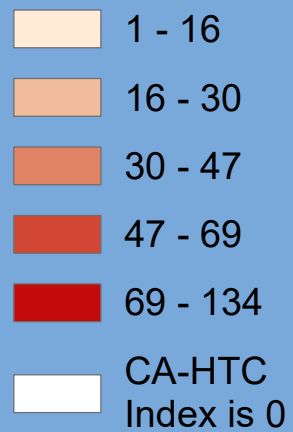

Census 2020 California Hard-to-Count Fact Sheet

Corcoran - Kings County

(CA Census 2020 Region 6)

Race and Hispanic Origin	
Total population	22,156
Hispanic or Latino of any race	69.5%
Hispanic Exclusive Race:	
White alone	16.3%
Black or African-American alone	11.4%
American Indian and Alaska Native alone	0.7%
Asian alone	0.7%
Native Hawaiian and Other Pacific Islander alone	0.1%
Some other race alone	0.0%
Two or more races	1.3%

Top 3 Languages Spoken at Home	
Total Limited-English Population (Persons 5 years and older who do not speak English "very well")	5,959
Spanish	98.2%
Arabic	0.8%
Other and unspecified languages	0.4%

Hard-to-Count Characteristics	
The California Hard-to-Count (CA-HTC) Index is based on multiple demographic, housing and socioeconomic variables correlated with an area being difficult to enumerate. Census tracts with higher indexes are likely to be places that will pose significant challenges to enumerate in 2020.	
Percent of Total Housing Units:	
That are vacant (includes seasonal)	7.0%
With 3 or more units in a multi-unit structure	22.0%
Percent of Occupied Housing Units (or Households):	
That are renter-occupied	53.4%
That are overcrowded	3.4%
Without broadband Internet	47.5%
With limited-English speaking ability	29.1%
That are non-family	24.8%
Receiving public assistance income	12.4%
Percent of population:	
Under 5 years old	4.7%
That is foreign-born	19.4%
Who moved from outside county in past year	15.4%
With income below 150 percent of poverty level	47.7%
Age 16 or older that are unemployed	11.6%
Age 25 or older who are not high school graduates	42.3%

California Hard-to-Count Characteristics	
Median CA-HTC index all census tracts	70
Estimated Total Population in Census Tracts with above median CA-HTC	3,009
Leading HTC characteristics in those areas: Below 150 percent of poverty level; Households receiving public assistance; Non-high school graduates	

Top 5 CA-HTC Census Tracts in Place	
Census Tract 13:	
Total Population	4,811
CA-HTC Index	91.0
Leading Hard-to-Count Reasons: Below 150 percent of poverty level Households receiving public assistance Limited English-speaking households	
Census Tract 14.02:	
Total Population	2,168
CA-HTC Index	86.0
Leading Hard-to-Count Reasons: Below 150 percent of poverty level Households receiving public assistance Non-high school graduates	
Census Tract 16.01:	
Total Population	4,101
CA-HTC Index	71.0
Leading Hard-to-Count Reasons: Households without broadband subscription Non-high school graduates Limited English-speaking households	
Census Tract 15:	
Total Population	4,671
CA-HTC Index	69.0
Leading Hard-to-Count Reasons: Unemployed Limited English-speaking households Households without broadband subscription	
Census Tract 14.01:	
Total Population	2,646
CA-HTC Index	65.0
Leading Hard-to-Count Reasons: Non-high school graduates Households receiving public assistance Limited English-speaking households	



For a detailed map of all census tracts, go to census.ca.gov/HTC-map

Data Source: U.S. Census Bureau, American Community Survey, 2015-2019 (5-year).

Geography Note: Census tracts do not cross county boundaries but a tract may be divided by city, district, and other boundaries. Also, the same tract number may be used in more than one county. "CDP" – A Census Designated Place is a unincorporated community.

To learn more about California's Census 2020 efforts, please visit census.ca.gov

Corcoran

California Hard-to-Count Index by Census Tract

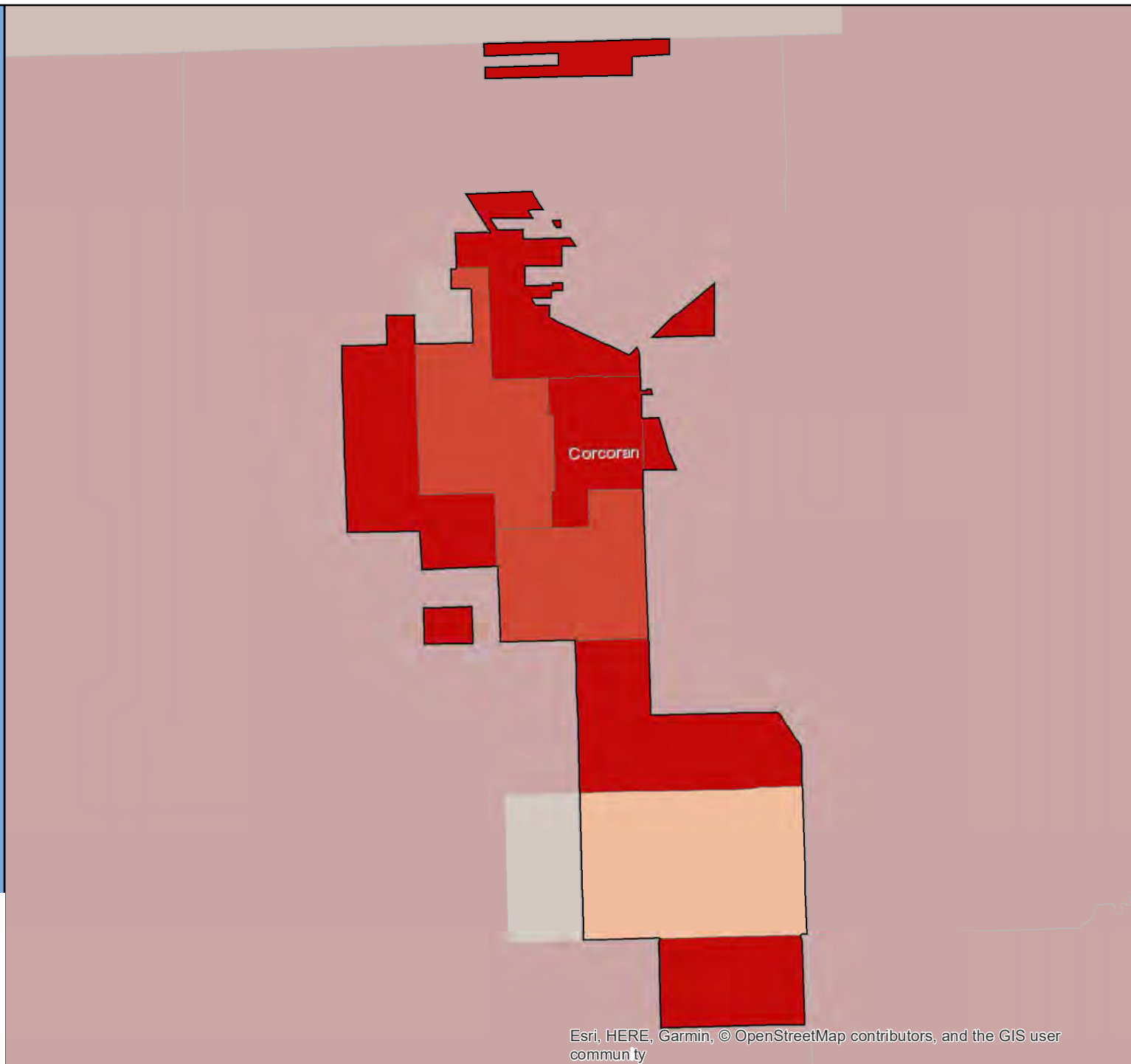

Census 2020 California Hard-to-Count Fact Sheet

Corning - Tehama County

(CA Census 2020 Region 1)

Race and Hispanic Origin	
Total population	7,590
Hispanic or Latino of any race	47.8%
Hispanic Exclusive Race:	
White alone	48.7%
Black or African-American alone	1.0%
American Indian and Alaska Native alone	1.1%
Asian alone	0.4%
Native Hawaiian and Other Pacific Islander alone	0.0%
Some other race alone	0.0%
Two or more races	1.0%
Top 2 Languages Spoken at Home	
Total Limited-English Population (Persons 5 years and older who do not speak English "very well")	532
Spanish	93.8%
Vietnamese	6.2%

Hard-to-Count Characteristics	
The California Hard-to-Count (CA-HTC) Index is based on multiple demographic, housing and socioeconomic variables correlated with an area being difficult to enumerate. Census tracts with higher indexes are likely to be places that will pose significant challenges to enumerate in 2020.	
Percent of Total Housing Units:	
That are vacant (includes seasonal)	7.4%
With 3 or more units in a multi-unit structure	21.8%
Percent of Occupied Housing Units (or Households):	
That are renter-occupied	45.6%
That are overcrowded	4.5%
Without broadband Internet	48.6%
With limited-English speaking ability	7.5%
That are non-family	28.8%
Receiving public assistance income	10.3%
Percent of population:	
Under 5 years old	7.7%
That is foreign-born	13.9%
Who moved from outside county in past year	8.9%
With income below 150 percent of poverty level	35.2%
Age 16 or older that are unemployed	10.1%
Age 25 or older who are not high school graduates	20.0%

California Hard-to-Count Characteristics	
Median CA-HTC index all census tracts	57
Estimated Total Population in Census Tracts with above median CA-HTC	227
Leading HTC characteristics in those areas: Households without broadband subscription; Households receiving public assistance; Unemployed	

Top 2 CA-HTC Census Tracts in Place	
Census Tract 11:	
Total Population	7,822
CA-HTC Index	62.0
Leading Hard-to-Count Reasons: Households without broadband subscription Households receiving public assistance Unemployed	
Census Tract 10:	
Total Population	6,608
CA-HTC Index	52.0
Leading Hard-to-Count Reasons: Households without broadband subscription Vacant housing units Unemployed	



For a detailed map of all census tracts, go to census.ca.gov/HTC-map

Data Source: U.S. Census Bureau, American Community Survey, 2015-2019 (5-year).

Geography Note: Census tracts do not cross county boundaries but a tract may be divided by city, district, and other boundaries. Also, the same tract number may be used in more than one county. "CDP" – A Census Designated Place is a unincorporated community.

To learn more about California's Census 2020 efforts, please visit census.ca.gov

Corning

California Hard-to-Count Index by Census Tract

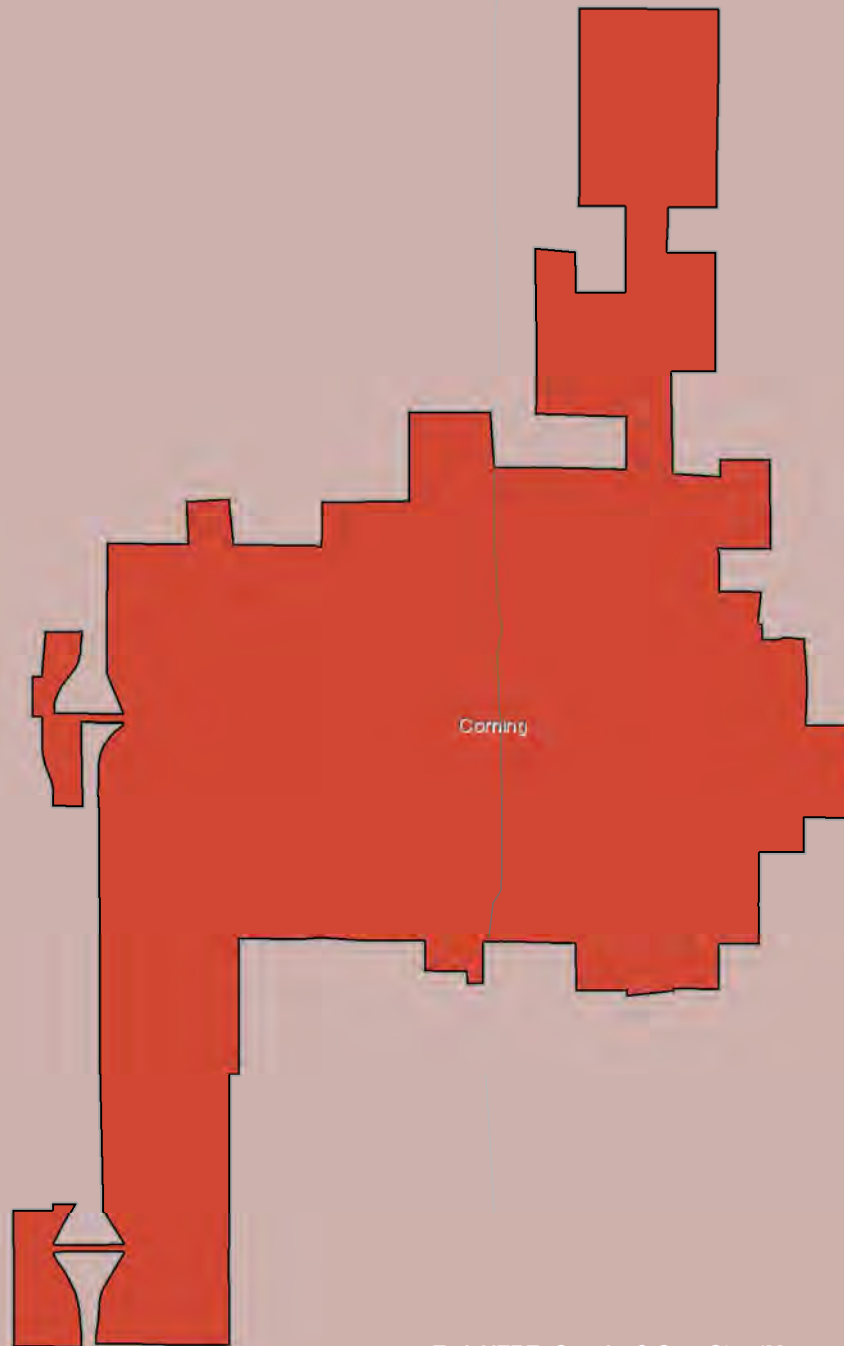

Census 2020 California Hard-to-Count Fact Sheet

Coronado - San Diego County

(CA Census 2020 Region 10)

Race and Hispanic Origin	
Total population	23,639
Hispanic or Latino of any race	15.9%
Hispanic Exclusive Race:	
White alone	74.9%
Black or African-American alone	3.1%
American Indian and Alaska Native alone	0.3%
Asian alone	3.1%
Native Hawaiian and Other Pacific Islander alone	0.1%
Some other race alone	0.2%
Two or more races	2.5%

Top 3 Languages Spoken at Home	
Total Limited-English Population (Persons 5 years and older who do not speak English "very well")	824
Spanish	63.6%
Other Indo-European languages	10.6%
Other and unspecified languages	10.4%

Hard-to-Count Characteristics	
The California Hard-to-Count (CA-HTC) Index is based on multiple demographic, housing and socioeconomic variables correlated with an area being difficult to enumerate. Census tracts with higher indexes are likely to be places that will pose significant challenges to enumerate in 2020.	
Percent of Total Housing Units:	
That are vacant (includes seasonal)	24.1%
With 3 or more units in a multi-unit structure	36.9%
Percent of Occupied Housing Units (or Households):	
That are renter-occupied	47.1%
That are overcrowded	0.8%
Without broadband Internet	17.4%
With limited-English speaking ability	1.6%
That are non-family	32.8%
Receiving public assistance income	1.2%
Percent of population:	
Under 5 years old	4.6%
That is foreign-born	9.6%
Who moved from outside county in past year	12.3%
With income below 150 percent of poverty level	9.4%
Age 16 or older that are unemployed	4.3%
Age 25 or older who are not high school graduates	2.3%

California Hard-to-Count Characteristics	
Median CA-HTC index all census tracts	28
Estimated Total Population in Census Tracts with above median CA-HTC	13,286
Leading HTC characteristics in those areas: Moved recently; Vacant housing units; Non-family households	

Top 5 CA-HTC Census Tracts in Place	
Census Tract 216:	
Total Population	3,282
CA-HTC Index	55.0
Leading Hard-to-Count Reasons: Vacant housing units Moved recently Multi-unit structures	
Census Tract 110:	
Total Population	3,567
CA-HTC Index	43.0
Leading Hard-to-Count Reasons: Moved recently Multi-unit structures Non-family households	
Census Tract 113:	
Total Population	2,467
CA-HTC Index	34.0
Leading Hard-to-Count Reasons: Vacant housing units Renter-occupied units Moved recently	
Census Tract 105.01:	
Total Population	1,547
CA-HTC Index	31.0
Leading Hard-to-Count Reasons: Unemployed Households without broadband subscription Non-family households	
Census Tract 111:	
Total Population	4,807
CA-HTC Index	29.0
Leading Hard-to-Count Reasons: Moved recently Vacant housing units Non-family households	



For a detailed map of all census tracts, go to census.ca.gov/HTC-map

Data Source: U.S. Census Bureau, American Community Survey, 2015-2019 (5-year).

Geography Note: Census tracts do not cross county boundaries but a tract may be divided by city, district, and other boundaries. Also, the same tract number may be used in more than one county. "CDP" – A Census Designated Place is a unincorporated community.

To learn more about California's Census 2020 efforts, please visit census.ca.gov

Coronado

California Hard-to-Count Index by Census Tract

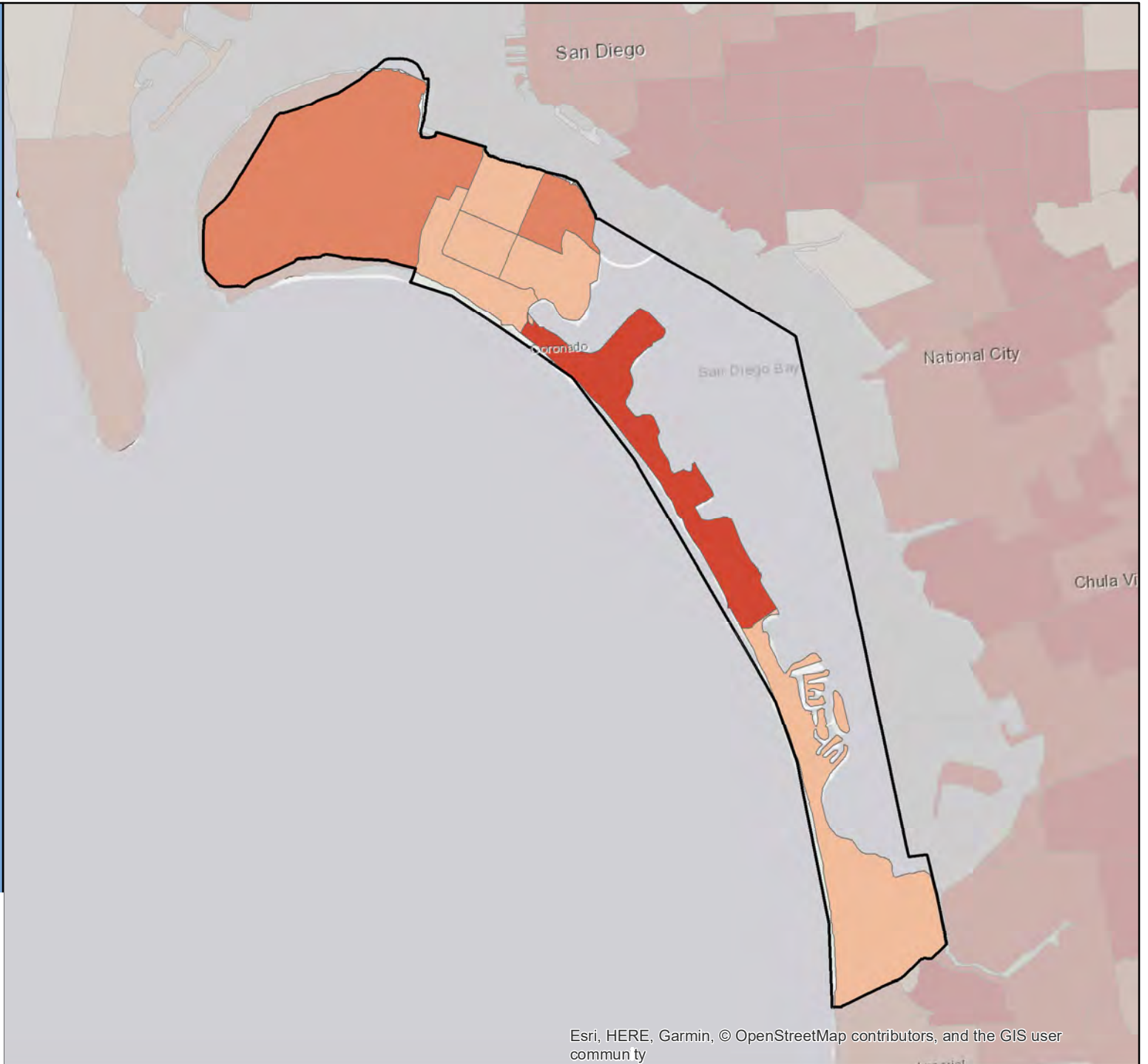
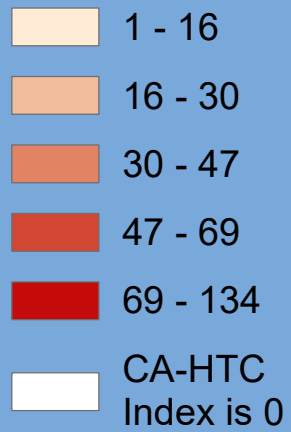

Census 2020 California Hard-to-Count Fact Sheet

Corona - Riverside County

(CA Census 2020 Region 7)

Race and Hispanic Origin	
Total population	166,972
Hispanic or Latino of any race	45.7%
Hispanic Exclusive Race:	
White alone	34.7%
Black or African-American alone	5.2%
American Indian and Alaska Native alone	0.2%
Asian alone	11.1%
Native Hawaiian and Other Pacific Islander alone	0.4%
Some other race alone	0.2%
Two or more races	2.5%

Top 3 Languages Spoken at Home	
Total Limited-English Population (Persons 5 years and older who do not speak English "very well")	21,587
Spanish	68.8%
Vietnamese	6.2%
Other Indo-European languages	5.7%

Hard-to-Count Characteristics	
The California Hard-to-Count (CA-HTC) Index is based on multiple demographic, housing and socioeconomic variables correlated with an area being difficult to enumerate. Census tracts with higher indexes are likely to be places that will pose significant challenges to enumerate in 2020.	
Percent of Total Housing Units:	
That are vacant (includes seasonal)	3.7%
With 3 or more units in a multi-unit structure	23.1%
Percent of Occupied Housing Units (or Households):	
That are renter-occupied	35.9%
That are overcrowded	1.7%
Without broadband Internet	21.9%
With limited-English speaking ability	6.2%
That are non-family	23.2%
Receiving public assistance income	1.9%
Percent of population:	
Under 5 years old	6.4%
That is foreign-born	24.2%
Who moved from outside county in past year	5.6%
With income below 150 percent of poverty level	17.9%
Age 16 or older that are unemployed	5.1%
Age 25 or older who are not high school graduates	14.4%

California Hard-to-Count Characteristics	
Median CA-HTC index all census tracts	22
Estimated Total Population in Census Tracts with above median CA-HTC	86,252
Leading HTC characteristics in those areas: Households without broadband subscription; Multi-unit structures; Moved recently	

Top 5 CA-HTC Census Tracts in Place	
Census Tract 417.03:	
Total Population	6,378
CA-HTC Index	82.0
Leading Hard-to-Count Reasons: Households without broadband subscription Multi-unit structures Renter-occupied units	
Census Tract 414.10:	
Total Population	2,949
CA-HTC Index	76.0
Leading Hard-to-Count Reasons: Crowded units Non-high school graduates Foreign-born population	
Census Tract 417.04:	
Total Population	3,815
CA-HTC Index	72.0
Leading Hard-to-Count Reasons: Non-high school graduates Below 150 percent of poverty level Households without broadband subscription	
Census Tract 408.08:	
Total Population	8,774
CA-HTC Index	69.0
Leading Hard-to-Count Reasons: Children under 5 Unemployed Below 150 percent of poverty level	
Census Tract 416:	
Total Population	6,511
CA-HTC Index	68.0
Leading Hard-to-Count Reasons: Non-high school graduates Households without broadband subscription Renter-occupied units	



For a detailed map of all census tracts, go to census.ca.gov/HTC-map

Data Source: U.S. Census Bureau, American Community Survey, 2015-2019 (5-year).

Geography Note: Census tracts do not cross county boundaries but a tract may be divided by city, district, and other boundaries. Also, the same tract number may be used in more than one county. "CDP" – A Census Designated Place is a unincorporated community.

To learn more about California's Census 2020 efforts, please visit census.ca.gov

Corona

California Hard-to-Count Index by Census Tract

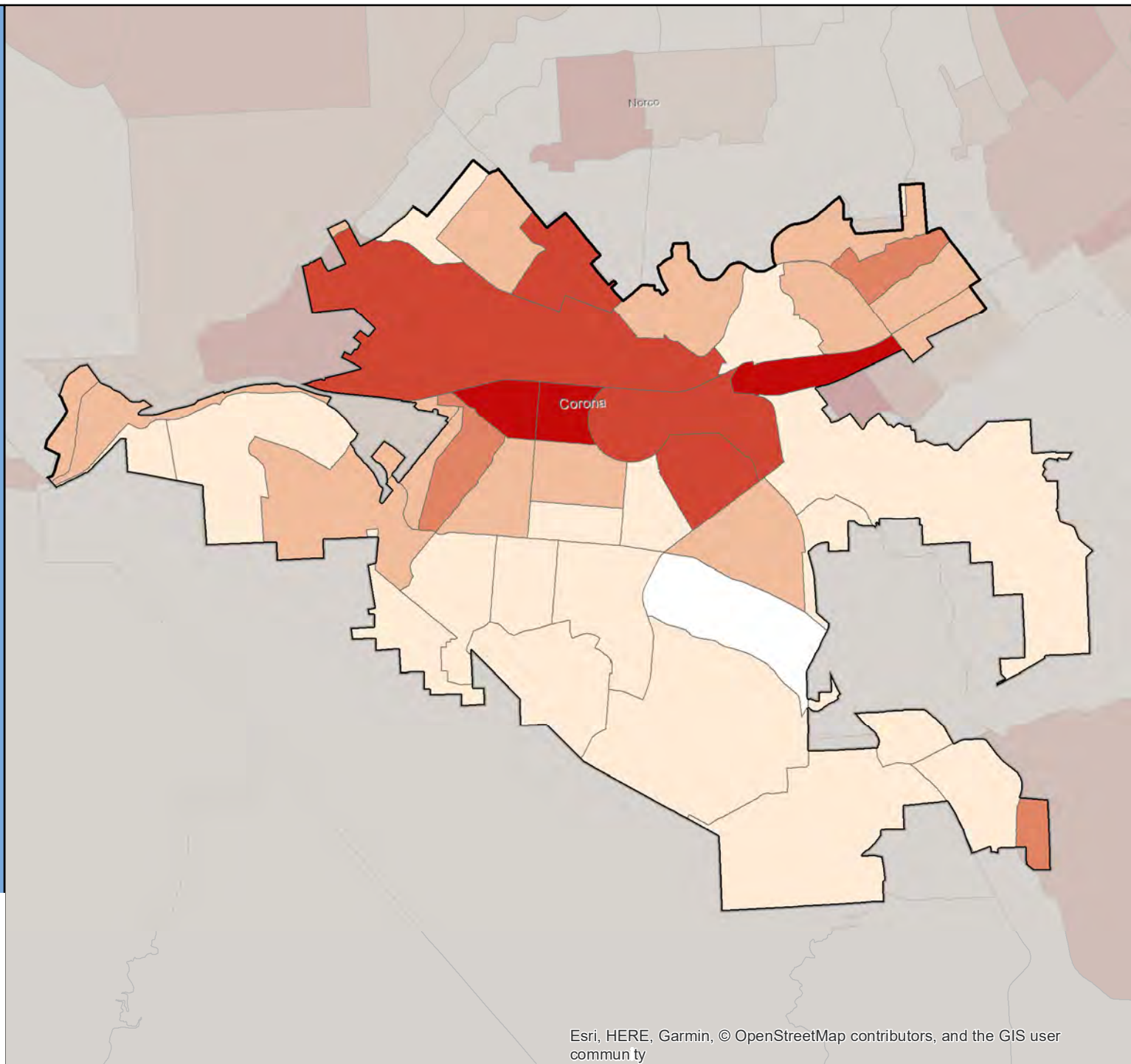

Census 2020 California Hard-to-Count Fact Sheet

Corte Madera - Marin County

(CA Census 2020 Region 3)

Race and Hispanic Origin	
Total population	9,838
Hispanic or Latino of any race	7.1%
Hispanic Exclusive Race:	
White alone	78.5%
Black or African-American alone	2.3%
American Indian and Alaska Native alone	0.0%
Asian alone	6.1%
Native Hawaiian and Other Pacific Islander alone	0.0%
Some other race alone	1.6%
Two or more races	4.4%

Top 3 Languages Spoken at Home	
Total Limited-English Population (Persons 5 years and older who do not speak English "very well")	214
Spanish	32.2%
Other Indo-European languages	22.4%
Other Asian and Pacific Island languages	14.5%

Hard-to-Count Characteristics	
The California Hard-to-Count (CA-HTC) Index is based on multiple demographic, housing and socioeconomic variables correlated with an area being difficult to enumerate. Census tracts with higher indexes are likely to be places that will pose significant challenges to enumerate in 2020.	
Percent of Total Housing Units:	
That are vacant (includes seasonal)	4.9%
With 3 or more units in a multi-unit structure	26.1%
Percent of Occupied Housing Units (or Households):	
That are renter-occupied	33.6%
That are overcrowded	0.0%
Without broadband Internet	10.0%
With limited-English speaking ability	0.5%
That are non-family	37.6%
Receiving public assistance income	0.4%
Percent of population:	
Under 5 years old	5.8%
That is foreign-born	12.4%
Who moved from outside county in past year	12.7%
With income below 150 percent of poverty level	5.7%
Age 16 or older that are unemployed	5.5%
Age 25 or older who are not high school graduates	0.6%

California Hard-to-Count Characteristics	
Median CA-HTC index all census tracts	24
Estimated Total Population in Census Tracts with above median CA-HTC	8,317
Leading HTC characteristics in those areas: Moved recently; Non-family households; Vacant housing units	

Top 3 CA-HTC Census Tracts in Place	
Census Tract 1211:	
Total Population	5,453
CA-HTC Index	28.0
Leading Hard-to-Count Reasons: Moved recently Non-family households Vacant housing units	
Census Tract 1212:	
Total Population	6,414
CA-HTC Index	24.0
Leading Hard-to-Count Reasons: Moved recently Non-family households Multi-unit structures	
Census Tract 1200:	
Total Population	5,857
CA-HTC Index	21.0
Leading Hard-to-Count Reasons: Non-family households Vacant housing units Multi-unit structures	



For a detailed map of all census tracts, go to census.ca.gov/HTC-map

Data Source: U.S. Census Bureau, American Community Survey, 2015-2019 (5-year).

Geography Note: Census tracts do not cross county boundaries but a tract may be divided by city, district, and other boundaries. Also, the same tract number may be used in more than one county. "CDP" – A Census Designated Place is a unincorporated community.

To learn more about California's Census 2020 efforts, please visit census.ca.gov

Corte Madera

California Hard-to-Count Index by Census Tract

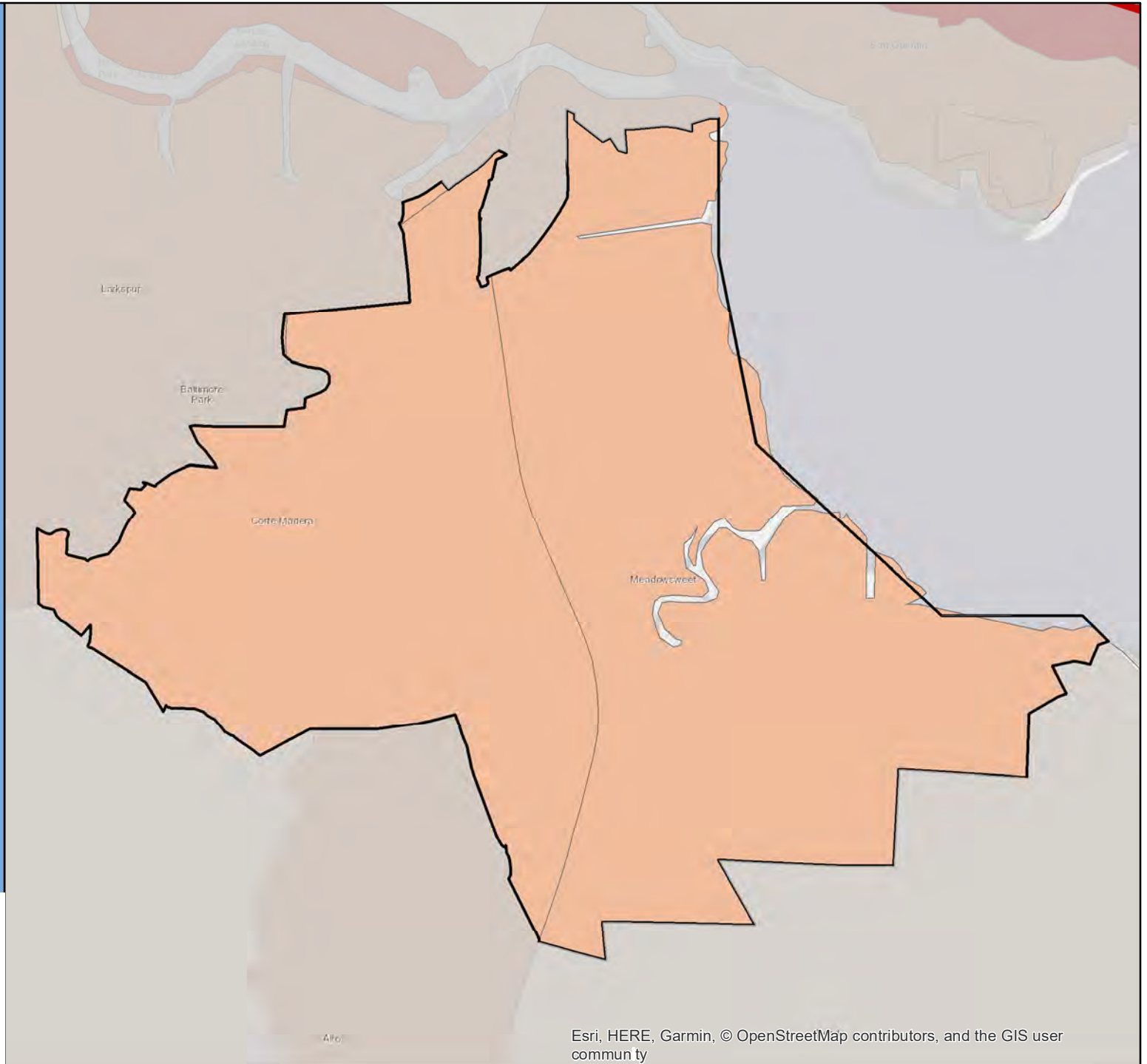
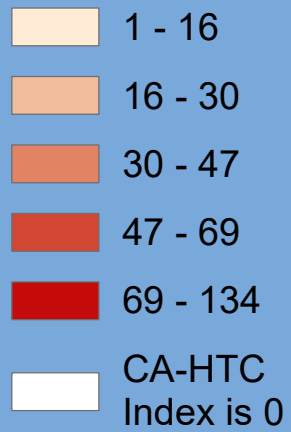

Census 2020 California Hard-to-Count Fact Sheet

Costa Mesa - Orange County

(CA Census 2020 Region 9)

Race and Hispanic Origin	
Total population	113,159
Hispanic or Latino of any race	35.6%
Hispanic Exclusive Race:	
White alone	50.1%
Black or African-American alone	1.8%
American Indian and Alaska Native alone	0.2%
Asian alone	8.4%
Native Hawaiian and Other Pacific Islander alone	0.7%
Some other race alone	0.4%
Two or more races	2.9%

Top 3 Languages Spoken at Home	
Total Limited-English Population (Persons 5 years and older who do not speak English "very well")	15,859
Spanish	78.0%
Vietnamese	6.3%
Other Indo-European languages	4.0%

Hard-to-Count Characteristics	
The California Hard-to-Count (CA-HTC) Index is based on multiple demographic, housing and socioeconomic variables correlated with an area being difficult to enumerate. Census tracts with higher indexes are likely to be places that will pose significant challenges to enumerate in 2020.	
Percent of Total Housing Units:	
That are vacant (includes seasonal)	5.0%
With 3 or more units in a multi-unit structure	47.6%
Percent of Occupied Housing Units (or Households):	
That are renter-occupied	61.7%
That are overcrowded	2.9%
Without broadband Internet	21.3%
With limited-English speaking ability	5.7%
That are non-family	40.5%
Receiving public assistance income	1.3%
Percent of population:	
Under 5 years old	5.8%
That is foreign-born	25.0%
Who moved from outside county in past year	4.5%
With income below 150 percent of poverty level	20.2%
Age 16 or older that are unemployed	4.2%
Age 25 or older who are not high school graduates	14.8%

California Hard-to-Count Characteristics	
Median CA-HTC index all census tracts	35
Estimated Total Population in Census Tracts with above median CA-HTC	65,345
Leading HTC characteristics in those areas: Multi-unit structures; Renter-occupied units; Non-family households	

Top 5 CA-HTC Census Tracts in Place	
Census Tract 637.01:	
Total Population	5,930
CA-HTC Index	82.0
Leading Hard-to-Count Reasons: Renter-occupied units Multi-unit structures Crowded units	
Census Tract 636.05:	
Total Population	5,387
CA-HTC Index	68.0
Leading Hard-to-Count Reasons: Below 150 percent of poverty level Renter-occupied units Crowded units	
Census Tract 755.15:	
Total Population	21,127
CA-HTC Index	68.0
Leading Hard-to-Count Reasons: Multi-unit structures Renter-occupied units Non-family households	
Census Tract 626.10:	
Total Population	10,440
CA-HTC Index	67.0
Leading Hard-to-Count Reasons: Multi-unit structures Non-family households Foreign-born population	
Census Tract 637.02:	
Total Population	6,583
CA-HTC Index	64.0
Leading Hard-to-Count Reasons: Renter-occupied units Multi-unit structures Non-family households	



For a detailed map of all census tracts, go to census.ca.gov/HTC-map

Data Source: U.S. Census Bureau, American Community Survey, 2015-2019 (5-year).

Geography Note: Census tracts do not cross county boundaries but a tract may be divided by city, district, and other boundaries. Also, the same tract number may be used in more than one county. "CDP" – A Census Designated Place is a unincorporated community.

To learn more about California's Census 2020 efforts, please visit census.ca.gov

Costa Mesa

California Hard-to-Count Index by Census Tract

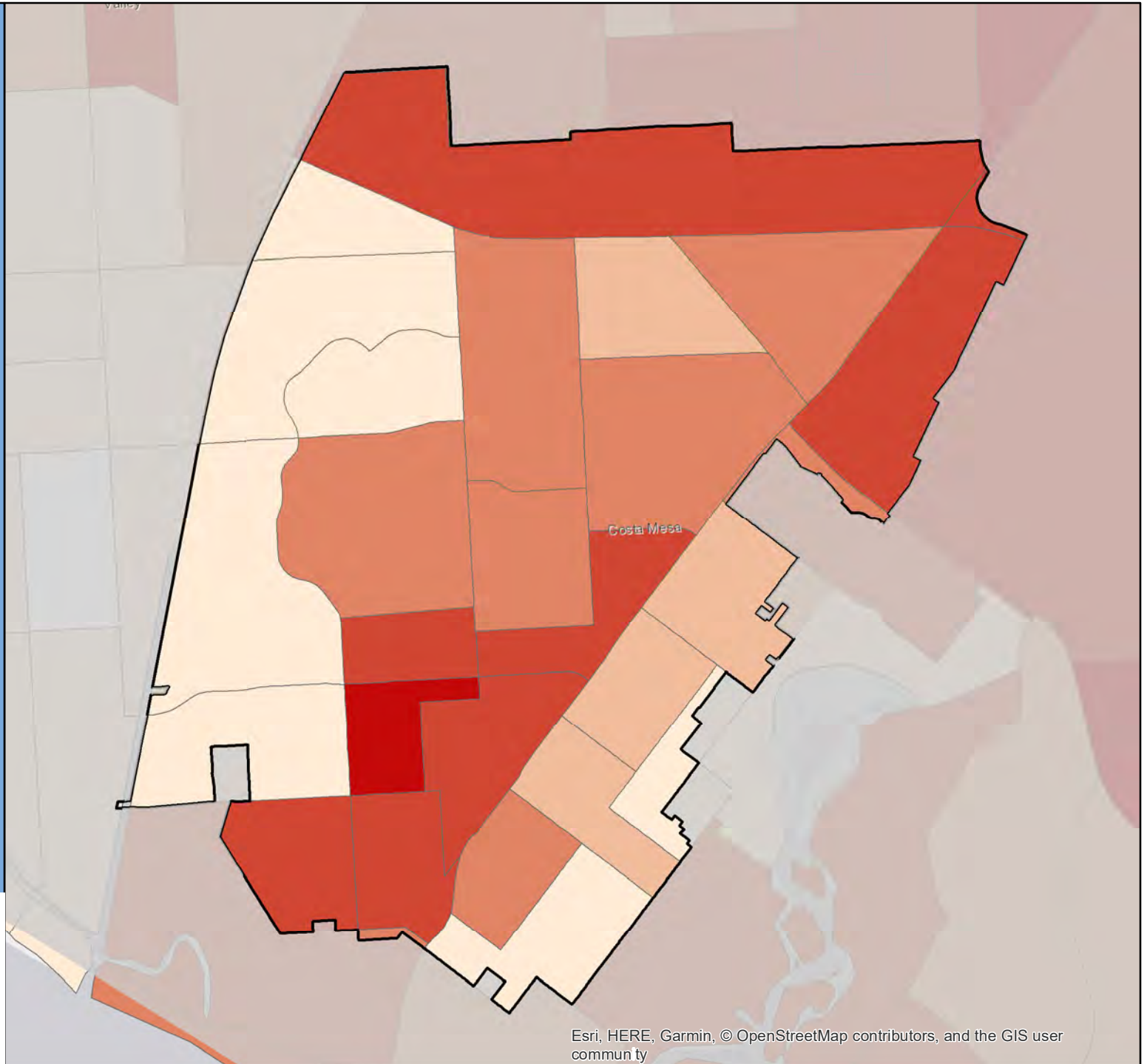

Census 2020 California Hard-to-Count Fact Sheet

Cotati - Sonoma County

(CA Census 2020 Region 2)

Race and Hispanic Origin	
Total population	7,454
Hispanic or Latino of any race	18.4%
Hispanic Exclusive Race:	
White alone	74.5%
Black or African-American alone	0.6%
American Indian and Alaska Native alone	0.0%
Asian alone	1.6%
Native Hawaiian and Other Pacific Islander alone	0.3%
Some other race alone	0.7%
Two or more races	3.8%

Top 3 Languages Spoken at Home	
Total Limited-English Population (Persons 5 years and older who do not speak English "very well")	492
Spanish	82.3%
Other Indo-European languages	6.7%
Other Asian and Pacific Island languages	3.9%

Hard-to-Count Characteristics	
The California Hard-to-Count (CA-HTC) Index is based on multiple demographic, housing and socioeconomic variables correlated with an area being difficult to enumerate. Census tracts with higher indexes are likely to be places that will pose significant challenges to enumerate in 2020.	
Percent of Total Housing Units:	
That are vacant (includes seasonal)	5.3%
With 3 or more units in a multi-unit structure	23.4%
Percent of Occupied Housing Units (or Households):	
That are renter-occupied	43.3%
That are overcrowded	1.3%
Without broadband Internet	16.5%
With limited-English speaking ability	2.8%
That are non-family	35.6%
Receiving public assistance income	2.1%
Percent of population:	
Under 5 years old	6.4%
That is foreign-born	13.1%
Who moved from outside county in past year	4.5%
With income below 150 percent of poverty level	15.5%
Age 16 or older that are unemployed	4.4%
Age 25 or older who are not high school graduates	9.8%

California Hard-to-Count Characteristics	
Median CA-HTC index all census tracts	26
Estimated Total Population in Census Tracts with above median CA-HTC	796
Leading HTC characteristics in those areas: Non-family households; Moved recently; Crowded units	

Top 5 CA-HTC Census Tracts in Place	
Census Tract 1513.05:	
Total Population	6,038
CA-HTC Index	63.0
Leading Hard-to-Count Reasons: Moved recently Multi-unit structures Non-family households	
Census Tract 1513.10:	
Total Population	5,716
CA-HTC Index	31.0
Leading Hard-to-Count Reasons: Moved recently Non-family households Multi-unit structures	
Census Tract 1513.01:	
Total Population	4,970
CA-HTC Index	30.0
Leading Hard-to-Count Reasons: Children under 5 Non-family households Multi-unit structures	
Census Tract 1512.01:	
Total Population	7,069
CA-HTC Index	26.0
Leading Hard-to-Count Reasons: Non-family households Moved recently Crowded units	
Census Tract 1512.04:	
Total Population	2,987
CA-HTC Index	22.0
Leading Hard-to-Count Reasons: Non-family households Moved recently Vacant housing units	



For a detailed map of all census tracts, go to census.ca.gov/HTC-map

Data Source: U.S. Census Bureau, American Community Survey, 2015-2019 (5-year).

Geography Note: Census tracts do not cross county boundaries but a tract may be divided by city, district, and other boundaries. Also, the same tract number may be used in more than one county. "CDP" – A Census Designated Place is a unincorporated community.

To learn more about California's Census 2020 efforts, please visit census.ca.gov

Cotati

California Hard-to-Count Index by Census Tract

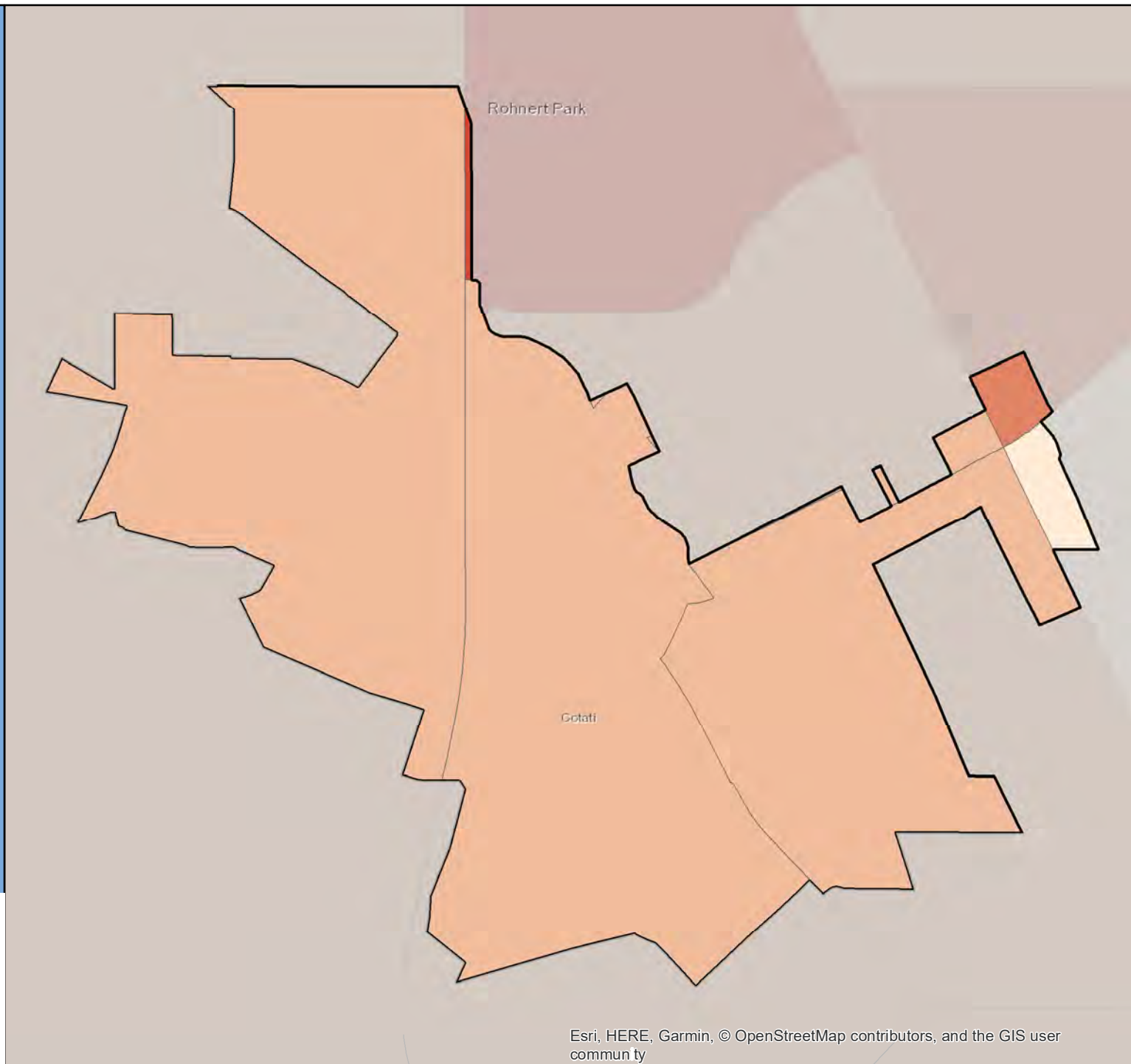
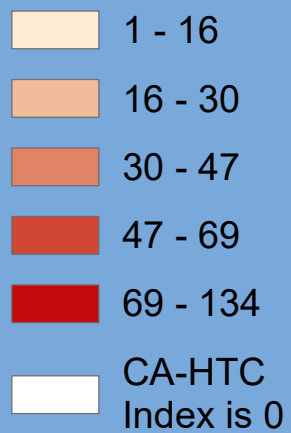

Census 2020 California Hard-to-Count Fact Sheet

Covina - Los Angeles County

(CA Census 2020 Region 8)

Race and Hispanic Origin	
Total population	48,095
Hispanic or Latino of any race	58.8%
Hispanic Exclusive Race:	
White alone	22.5%
Black or African-American alone	3.3%
American Indian and Alaska Native alone	0.3%
Asian alone	12.7%
Native Hawaiian and Other Pacific Islander alone	0.1%
Some other race alone	0.4%
Two or more races	2.1%

Top 3 Languages Spoken at Home	
Total Limited-English Population (Persons 5 years and older who do not speak English "very well")	6,056
Spanish	63.9%
Chinese (incl. Mandarin, Cantonese)	13.5%
Tagalog (incl. Filipino)	6.7%

Hard-to-Count Characteristics	
The California Hard-to-Count (CA-HTC) Index is based on multiple demographic, housing and socioeconomic variables correlated with an area being difficult to enumerate. Census tracts with higher indexes are likely to be places that will pose significant challenges to enumerate in 2020.	
Percent of Total Housing Units:	
That are vacant (includes seasonal)	4.1%
With 3 or more units in a multi-unit structure	29.5%
Percent of Occupied Housing Units (or Households):	
That are renter-occupied	45.6%
That are overcrowded	2.0%
Without broadband Internet	25.5%
With limited-English speaking ability	6.4%
That are non-family	26.7%
Receiving public assistance income	2.9%
Percent of population:	
Under 5 years old	5.8%
That is foreign-born	25.4%
Who moved from outside county in past year	3.0%
With income below 150 percent of poverty level	17.9%
Age 16 or older that are unemployed	5.8%
Age 25 or older who are not high school graduates	14.2%

California Hard-to-Count Characteristics	
Median CA-HTC index all census tracts	22
Estimated Total Population in Census Tracts with above median CA-HTC	27,491
Leading HTC characteristics in those areas: Children under 5; Renter-occupied units; Multi-unit structures	

Top 5 CA-HTC Census Tracts in Place	
Census Tract 4062:	
Total Population	5,811
CA-HTC Index	64.0
Leading Hard-to-Count Reasons: Limited English-speaking households Multi-unit structures Crowded units	
Census Tract 4061.02:	
Total Population	6,167
CA-HTC Index	52.0
Leading Hard-to-Count Reasons: Children under 5 Multi-unit structures Renter-occupied units	
Census Tract 4037.22:	
Total Population	5,628
CA-HTC Index	38.0
Leading Hard-to-Count Reasons: Children under 5 Multi-unit structures Renter-occupied units	
Census Tract 4059:	
Total Population	3,951
CA-HTC Index	35.0
Leading Hard-to-Count Reasons: Unemployed Below 150 percent of poverty level Crowded units	
Census Tract 4038.01:	
Total Population	6,224
CA-HTC Index	33.0
Leading Hard-to-Count Reasons: Unemployed Households receiving public assistance Children under 5	



For a detailed map of all census tracts, go to census.ca.gov/HTC-map

Data Source: U.S. Census Bureau, American Community Survey, 2015-2019 (5-year).

Geography Note: Census tracts do not cross county boundaries but a tract may be divided by city, district, and other boundaries. Also, the same tract number may be used in more than one county. "CDP" – A Census Designated Place is a unincorporated community.

To learn more about California's Census 2020 efforts, please visit census.ca.gov

Covina

California Hard-to-Count Index by Census Tract

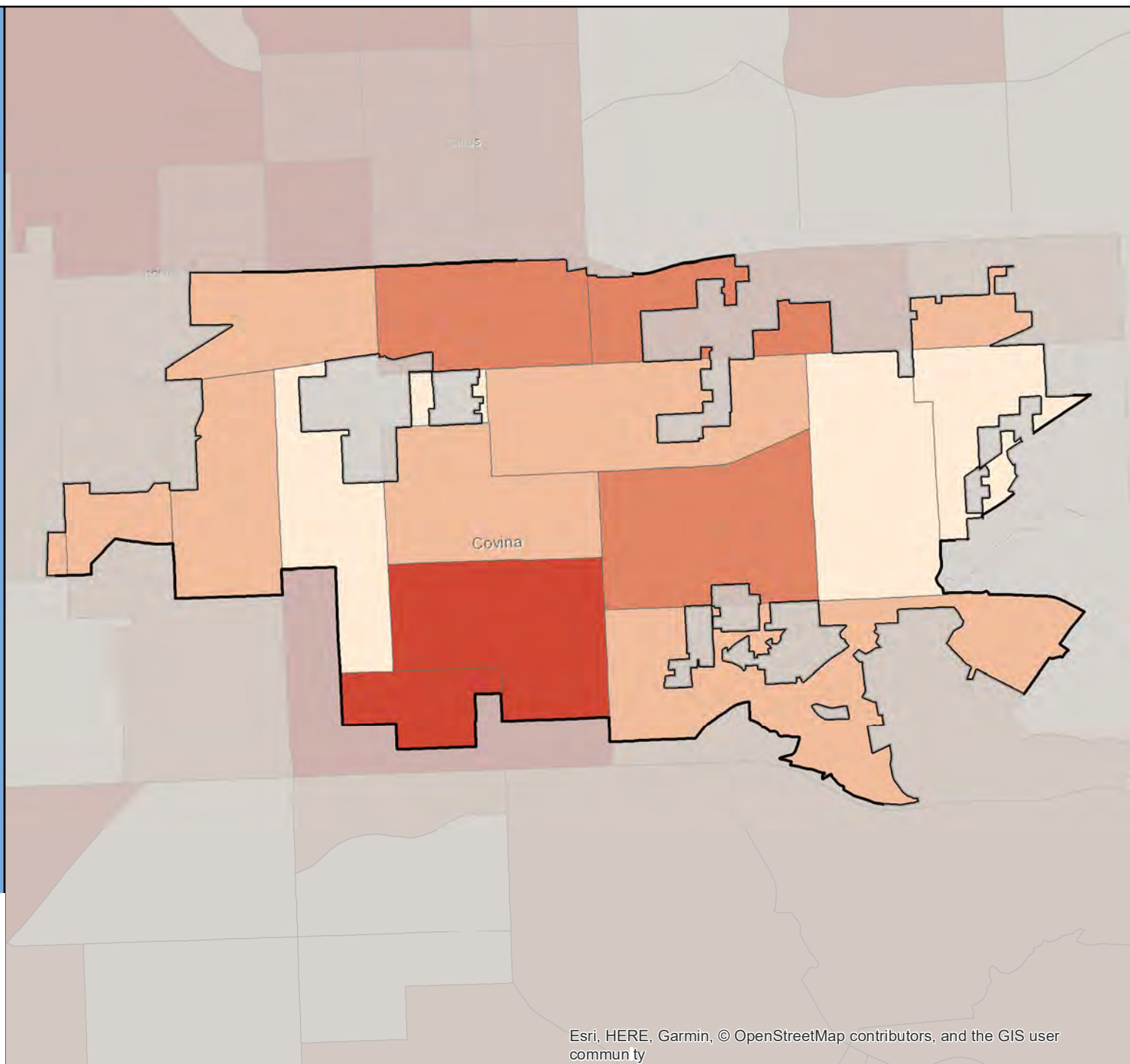

Census 2020 California Hard-to-Count Fact Sheet

Crescent City - Del Norte County

(CA Census 2020 Region 2)

Race and Hispanic Origin	
Total population	6,676
Hispanic or Latino of any race	32.3%
Hispanic Exclusive Race:	
White alone	52.9%
Black or African-American alone	7.6%
American Indian and Alaska Native alone	3.2%
Asian alone	3.0%
Native Hawaiian and Other Pacific Islander alone	0.2%
Some other race alone	0.0%
Two or more races	0.7%

Top 3 Languages Spoken at Home	
Total Limited-English Population (Persons 5 years and older who do not speak English "very well")	296
Spanish	39.5%
Other Asian and Pacific Island languages	33.1%
Other Indo-European languages	25.7%

Hard-to-Count Characteristics	
The California Hard-to-Count (CA-HTC) Index is based on multiple demographic, housing and socioeconomic variables correlated with an area being difficult to enumerate. Census tracts with higher indexes are likely to be places that will pose significant challenges to enumerate in 2020.	
Percent of Total Housing Units:	
That are vacant (includes seasonal)	9.1%
With 3 or more units in a multi-unit structure	36.7%
Percent of Occupied Housing Units (or Households):	
That are renter-occupied	63.3%
That are overcrowded	1.2%
Without broadband Internet	39.1%
With limited-English speaking ability	2.6%
That are non-family	50.7%
Receiving public assistance income	7.1%
Percent of population:	
Under 5 years old	3.8%
That is foreign-born	9.5%
Who moved from outside county in past year	23.3%
With income below 150 percent of poverty level	41.7%
Age 16 or older that are unemployed	6.9%
Age 25 or older who are not high school graduates	35.3%

California Hard-to-Count Characteristics	
Median CA-HTC index all census tracts	45
Estimated Total Population in Census Tracts with above median CA-HTC	1,903
Leading HTC characteristics in those areas: Moved recently; Households receiving public assistance; Non-family households	

Top 5 CA-HTC Census Tracts in Place	
Census Tract 1.01:	
Total Population	4,101
CA-HTC Index	64.0
Leading Hard-to-Count Reasons: Households receiving public assistance Moved recently Non-family households	
Census Tract 1.04:	
Total Population	2,428
CA-HTC Index	56.0
Leading Hard-to-Count Reasons: Moved recently Below 150 percent of poverty level Children under 5	
Census Tract 1.02:	
Total Population	3,302
CA-HTC Index	45.0
Leading Hard-to-Count Reasons: Unemployed Below 150 percent of poverty level Vacant housing units	
Census Tract 2.01:	
Total Population	6,108
CA-HTC Index	37.0
Leading Hard-to-Count Reasons: Moved recently Non-high school graduates Households receiving public assistance	
Census Tract 1.05:	
Total Population	6,714
CA-HTC Index	32.0
Leading Hard-to-Count Reasons: Vacant housing units Moved recently Children under 5	



For a detailed map of all census tracts, go to census.ca.gov/HTC-map

Data Source: U.S. Census Bureau, American Community Survey, 2015-2019 (5-year).

Geography Note: Census tracts do not cross county boundaries but a tract may be divided by city, district, and other boundaries. Also, the same tract number may be used in more than one county. "CDP" – A Census Designated Place is a unincorporated community.

To learn more about California's Census 2020 efforts, please visit census.ca.gov

Crescent City

California Hard-to-Count Index by Census Tract

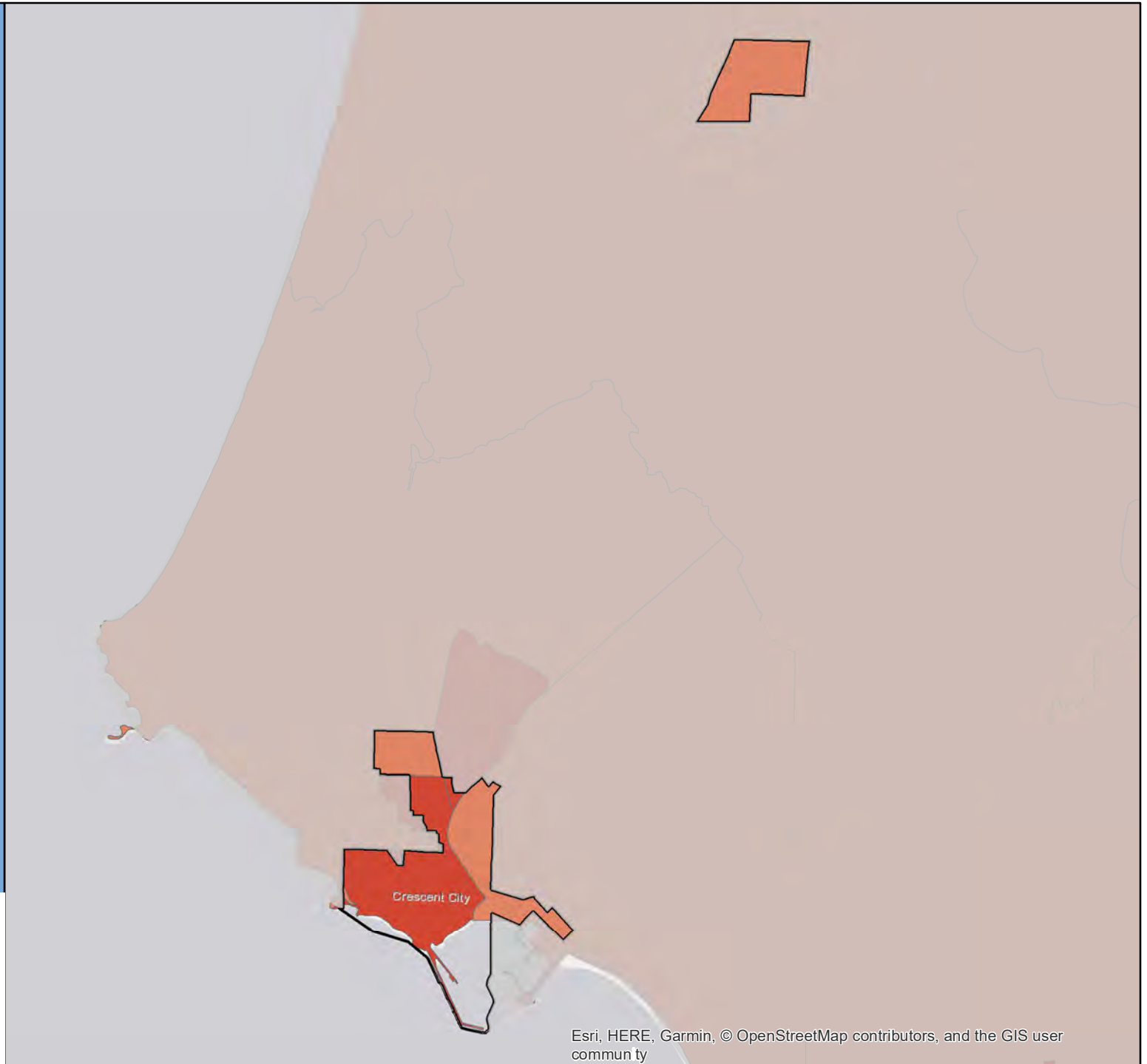
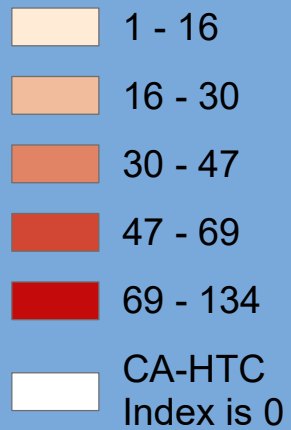

Census 2020 California Hard-to-Count Fact Sheet

Cudahy - Los Angeles County

(CA Census 2020 Region 8)

Race and Hispanic Origin	
Total population	23,890
Hispanic or Latino of any race	95.2%
Hispanic Exclusive Race:	
White alone	3.1%
Black or African-American alone	0.7%
American Indian and Alaska Native alone	0.1%
Asian alone	0.5%
Native Hawaiian and Other Pacific Islander alone	0.1%
Some other race alone	0.2%
Two or more races	0.1%

Top 3 Languages Spoken at Home	
Total Limited-English Population (Persons 5 years and older who do not speak English "very well")	8,462
Spanish	99.3%
Arabic	0.2%
Chinese (incl. Mandarin, Cantonese)	0.2%

Hard-to-Count Characteristics	
The California Hard-to-Count (CA-HTC) Index is based on multiple demographic, housing and socioeconomic variables correlated with an area being difficult to enumerate. Census tracts with higher indexes are likely to be places that will pose significant challenges to enumerate in 2020.	
Percent of Total Housing Units:	
That are vacant (includes seasonal)	3.1%
With 3 or more units in a multi-unit structure	36.7%
Percent of Occupied Housing Units (or Households):	
That are renter-occupied	86.4%
That are overcrowded	6.1%
Without broadband Internet	46.3%
With limited-English speaking ability	21.3%
That are non-family	11.9%
Receiving public assistance income	6.7%
Percent of population:	
Under 5 years old	7.9%
That is foreign-born	42.9%
Who moved from outside county in past year	1.3%
With income below 150 percent of poverty level	42.4%
Age 16 or older that are unemployed	8.5%
Age 25 or older who are not high school graduates	49.3%

California Hard-to-Count Characteristics	
Median CA-HTC index all census tracts	90
Estimated Total Population in Census Tracts with above median CA-HTC	16,492
Leading HTC characteristics in those areas: Renter-occupied units; Non-high school graduates; Households without broadband subscription	

Top 5 CA-HTC Census Tracts in Place	
Census Tract 5344.06:	
Total Population	5,027
CA-HTC Index	99.0
Leading Hard-to-Count Reasons: Renter-occupied units Non-high school graduates Households without broadband subscription	
Census Tract 5336.03:	
Total Population	6,986
CA-HTC Index	96.0
Leading Hard-to-Count Reasons: Crowded units Children under 5 Households without broadband subscription	
Census Tract 5343.01:	
Total Population	4,320
CA-HTC Index	94.0
Leading Hard-to-Count Reasons: Non-high school graduates Households without broadband subscription Renter-occupied units	
Census Tract 5344.03:	
Total Population	2,795
CA-HTC Index	91.0
Leading Hard-to-Count Reasons: Non-high school graduates Limited English-speaking households Renter-occupied units	
Census Tract 5344.05:	
Total Population	4,351
CA-HTC Index	90.0
Leading Hard-to-Count Reasons: Renter-occupied units Households without broadband subscription Non-high school graduates	



For a detailed map of all census tracts, go to census.ca.gov/HTC-map

Data Source: U.S. Census Bureau, American Community Survey, 2015-2019 (5-year).

Geography Note: Census tracts do not cross county boundaries but a tract may be divided by city, district, and other boundaries. Also, the same tract number may be used in more than one county. "CDP" – A Census Designated Place is a unincorporated community.

To learn more about California's Census 2020 efforts, please visit census.ca.gov

Cudahy

California Hard-to-Count Index by Census Tract

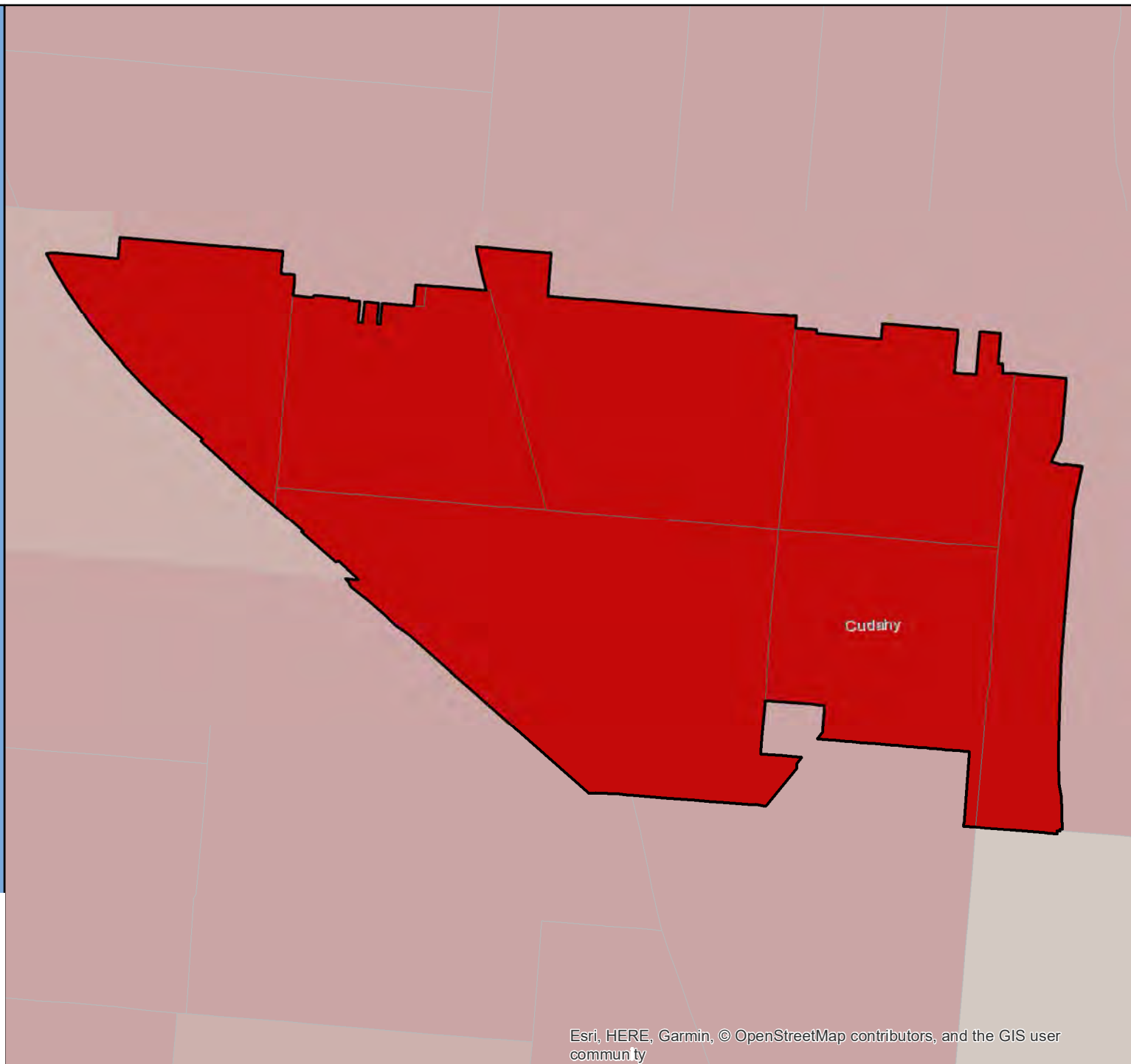

Census 2020 California Hard-to-Count Fact Sheet

Culver City - Los Angeles County

(CA Census 2020 Region 8)

Race and Hispanic Origin	
Total population	39,169
Hispanic or Latino of any race	23.7%
Hispanic Exclusive Race:	
White alone	45.8%
Black or African-American alone	8.7%
American Indian and Alaska Native alone	0.1%
Asian alone	16.2%
Native Hawaiian and Other Pacific Islander alone	0.1%
Some other race alone	0.6%
Two or more races	4.8%

Top 3 Languages Spoken at Home	
Total Limited-English Population (Persons 5 years and older who do not speak English "very well")	3,769
Spanish	52.8%
Other Asian and Pacific Island languages	12.7%
Chinese (incl. Mandarin, Cantonese)	8.0%

Hard-to-Count Characteristics	
The California Hard-to-Count (CA-HTC) Index is based on multiple demographic, housing and socioeconomic variables correlated with an area being difficult to enumerate. Census tracts with higher indexes are likely to be places that will pose significant challenges to enumerate in 2020.	
Percent of Total Housing Units:	
That are vacant (includes seasonal)	5.1%
With 3 or more units in a multi-unit structure	48.5%
Percent of Occupied Housing Units (or Households):	
That are renter-occupied	47.8%
That are overcrowded	1.8%
Without broadband Internet	18.8%
With limited-English speaking ability	5.1%
That are non-family	43.3%
Receiving public assistance income	1.4%
Percent of population:	
Under 5 years old	5.1%
That is foreign-born	25.8%
Who moved from outside county in past year	3.8%
With income below 150 percent of poverty level	10.5%
Age 16 or older that are unemployed	4.2%
Age 25 or older who are not high school graduates	7.0%

California Hard-to-Count Characteristics	
Median CA-HTC index all census tracts	43
Estimated Total Population in Census Tracts with above median CA-HTC	5,858
Leading HTC characteristics in those areas: Non-family households; Renter-occupied units; Children under 5	

Top 5 CA-HTC Census Tracts in Place	
Census Tract 2723.02:	
Total Population	4,457
CA-HTC Index	74.0
Leading Hard-to-Count Reasons: Multi-unit structures Renter-occupied units Crowded units	
Census Tract 7028.03:	
Total Population	3,063
CA-HTC Index	72.0
Leading Hard-to-Count Reasons: Children under 5 Renter-occupied units Non-family households	
Census Tract 2752:	
Total Population	3,751
CA-HTC Index	65.0
Leading Hard-to-Count Reasons: Multi-unit structures Crowded units Non-family households	
Census Tract 2201:	
Total Population	2,415
CA-HTC Index	65.0
Leading Hard-to-Count Reasons: Vacant housing units Households without broadband subscription Multi-unit structures	
Census Tract 2751.02:	
Total Population	4,338
CA-HTC Index	64.0
Leading Hard-to-Count Reasons: Crowded units Multi-unit structures Renter-occupied units	



For a detailed map of all census tracts, go to census.ca.gov/HTC-map

Data Source: U.S. Census Bureau, American Community Survey, 2015-2019 (5-year).

Geography Note: Census tracts do not cross county boundaries but a tract may be divided by city, district, and other boundaries. Also, the same tract number may be used in more than one county. "CDP" – A Census Designated Place is a unincorporated community.

To learn more about California's Census 2020 efforts, please visit census.ca.gov

Culver City

California Hard-to-Count Index by Census Tract

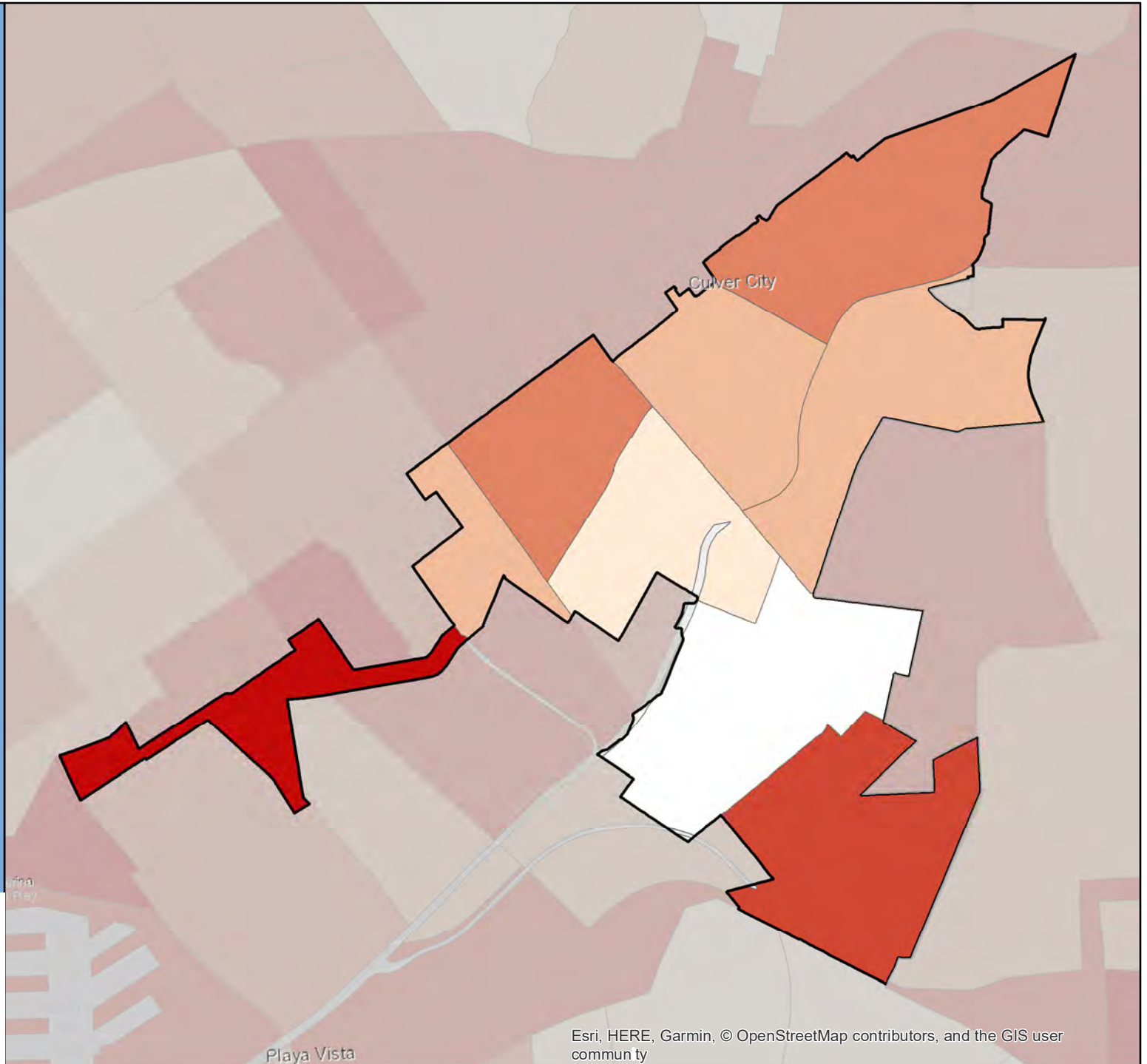
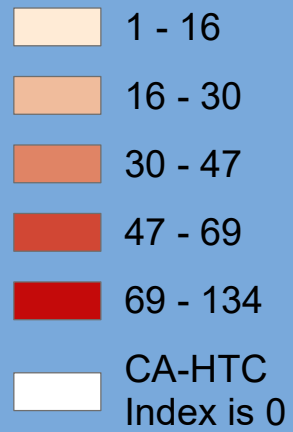

Census 2020 California Hard-to-Count Fact Sheet

Cupertino - Santa Clara County

(CA Census 2020 Region 3)

Race and Hispanic Origin	
Total population	60,257
Hispanic or Latino of any race	3.3%
Hispanic Exclusive Race:	
White alone	25.2%
Black or African-American alone	0.8%
American Indian and Alaska Native alone	0.1%
Asian alone	67.4%
Native Hawaiian and Other Pacific Islander alone	0.3%
Some other race alone	0.1%
Two or more races	2.9%

Top 3 Languages Spoken at Home	
Total Limited-English Population (Persons 5 years and older who do not speak English "very well")	10,111
Chinese (incl. Mandarin, Cantonese)	51.4%
Other Asian and Pacific Island languages	17.2%
Other Indo-European languages	10.3%

Hard-to-Count Characteristics	
The California Hard-to-Count (CA-HTC) Index is based on multiple demographic, housing and socioeconomic variables correlated with an area being difficult to enumerate. Census tracts with higher indexes are likely to be places that will pose significant challenges to enumerate in 2020.	
Percent of Total Housing Units:	
That are vacant (includes seasonal)	5.8%
With 3 or more units in a multi-unit structure	30.0%
Percent of Occupied Housing Units (or Households):	
That are renter-occupied	39.8%
That are overcrowded	1.8%
Without broadband Internet	10.8%
With limited-English speaking ability	10.3%
That are non-family	22.9%
Receiving public assistance income	0.9%
Percent of population:	
Under 5 years old	4.4%
That is foreign-born	53.1%
Who moved from outside county in past year	7.1%
With income below 150 percent of poverty level	7.8%
Age 16 or older that are unemployed	3.6%
Age 25 or older who are not high school graduates	2.8%

California Hard-to-Count Characteristics	
Median CA-HTC index all census tracts	28
Estimated Total Population in Census Tracts with above median CA-HTC	33,904
Leading HTC characteristics in those areas: Foreign-born population; Moved recently; Multi-unit structures	

Top 5 CA-HTC Census Tracts in Place	
Census Tract 5081.02:	
Total Population	3,408
CA-HTC Index	59.0
Leading Hard-to-Count Reasons: Foreign-born population Moved recently Vacant housing units	
Census Tract 5080.04:	
Total Population	6,221
CA-HTC Index	51.0
Leading Hard-to-Count Reasons: Foreign-born population Moved recently Vacant housing units	
Census Tract 5078.06:	
Total Population	5,971
CA-HTC Index	50.0
Leading Hard-to-Count Reasons: Foreign-born population Moved recently Multi-unit structures	
Census Tract 5078.05:	
Total Population	5,465
CA-HTC Index	50.0
Leading Hard-to-Count Reasons: Foreign-born population Vacant housing units Multi-unit structures	
Census Tract 5083.04:	
Total Population	8,452
CA-HTC Index	47.0
Leading Hard-to-Count Reasons: Foreign-born population Moved recently Multi-unit structures	



For a detailed map of all census tracts, go to census.ca.gov/HTC-map

Data Source: U.S. Census Bureau, American Community Survey, 2015-2019 (5-year).

Geography Note: Census tracts do not cross county boundaries but a tract may be divided by city, district, and other boundaries. Also, the same tract number may be used in more than one county. "CDP" – A Census Designated Place is a unincorporated community.

To learn more about California's Census 2020 efforts, please visit census.ca.gov

Cupertino

California Hard-to-Count Index by Census Tract

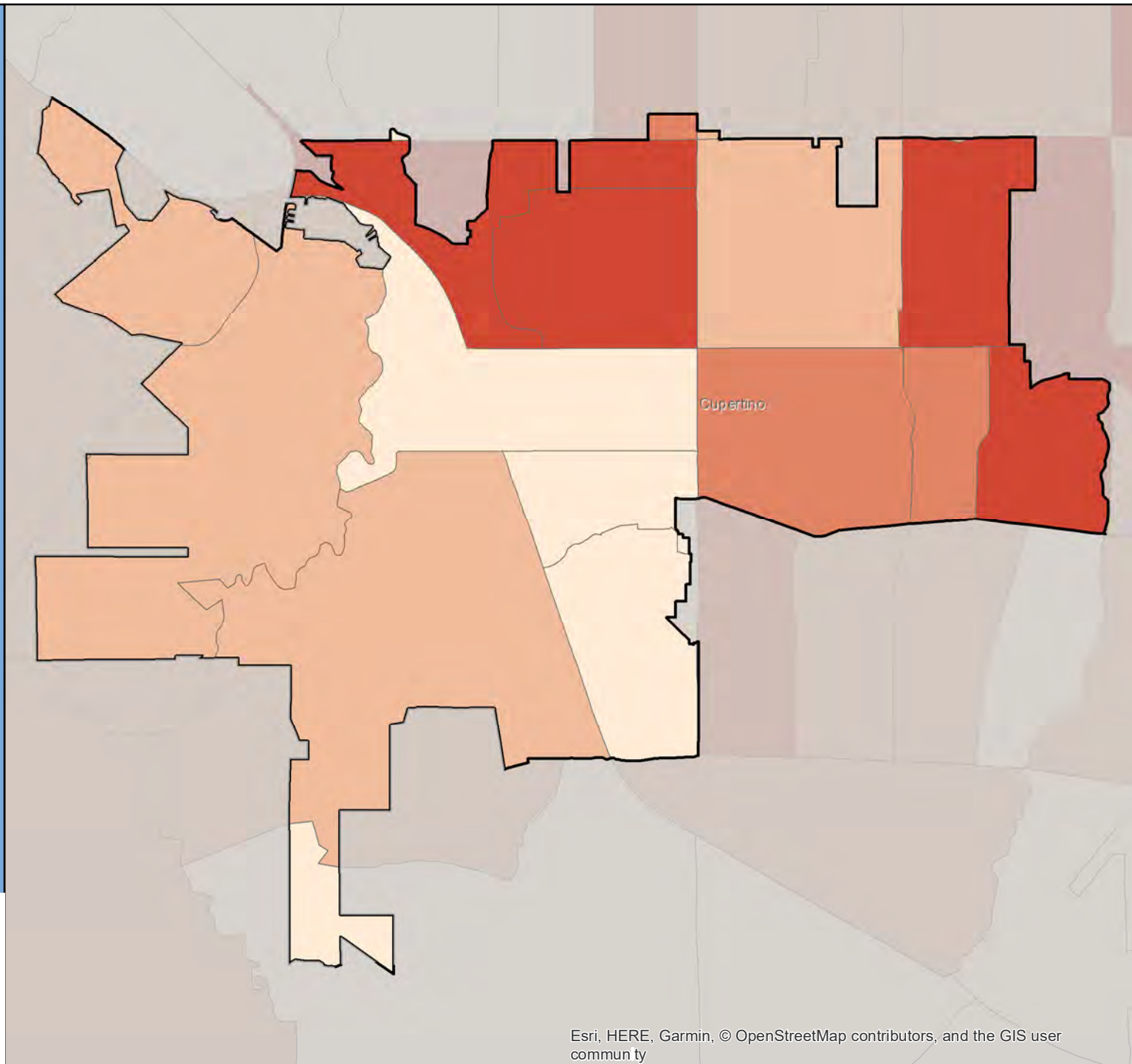

Census 2020 California Hard-to-Count Fact Sheet

Cypress - Orange County

(CA Census 2020 Region 9)

Race and Hispanic Origin	
Total population	48,893
Hispanic or Latino of any race	20.2%
Hispanic Exclusive Race:	
White alone	36.3%
Black or African-American alone	3.8%
American Indian and Alaska Native alone	0.2%
Asian alone	34.9%
Native Hawaiian and Other Pacific Islander alone	0.3%
Some other race alone	0.5%
Two or more races	3.9%

Top 3 Languages Spoken at Home	
Total Limited-English Population (Persons 5 years and older who do not speak English "very well")	7,816
Korean	34.2%
Spanish	18.9%
Chinese (incl. Mandarin, Cantonese)	18.0%

Hard-to-Count Characteristics	
The California Hard-to-Count (CA-HTC) Index is based on multiple demographic, housing and socioeconomic variables correlated with an area being difficult to enumerate. Census tracts with higher indexes are likely to be places that will pose significant challenges to enumerate in 2020.	
Percent of Total Housing Units:	
That are vacant (includes seasonal)	3.5%
With 3 or more units in a multi-unit structure	19.4%
Percent of Occupied Housing Units (or Households):	
That are renter-occupied	33.0%
That are overcrowded	0.9%
Without broadband Internet	16.6%
With limited-English speaking ability	8.0%
That are non-family	19.1%
Receiving public assistance income	2.4%
Percent of population:	
Under 5 years old	4.8%
That is foreign-born	29.3%
Who moved from outside county in past year	4.5%
With income below 150 percent of poverty level	11.4%
Age 16 or older that are unemployed	4.2%
Age 25 or older who are not high school graduates	8.0%

California Hard-to-Count Characteristics	
Median CA-HTC index all census tracts	10.5
Estimated Total Population in Census Tracts with above median CA-HTC	30,957
Leading HTC characteristics in those areas: Foreign-born population; Moved recently; Limited English-speaking households	

Top 5 CA-HTC Census Tracts in Place	
Census Tract 1102.02:	
Total Population	8,018
CA-HTC Index	57.0
Leading Hard-to-Count Reasons: Multi-unit structures Children under 5 Renter-occupied units	
Census Tract 1101.10:	
Total Population	5,809
CA-HTC Index	29.0
Leading Hard-to-Count Reasons: Limited English-speaking households Crowded units Foreign-born population	
Census Tract 1101.04:	
Total Population	5,631
CA-HTC Index	22.0
Leading Hard-to-Count Reasons: Households receiving public assistance Foreign-born population Limited English-speaking households	
Census Tract 1101.17:	
Total Population	6,393
CA-HTC Index	21.0
Leading Hard-to-Count Reasons: Moved recently Multi-unit structures Foreign-born population	
Census Tract 1101.09:	
Total Population	5,410
CA-HTC Index	19.0
Leading Hard-to-Count Reasons: Multi-unit structures Foreign-born population Moved recently	



For a detailed map of all census tracts, go to census.ca.gov/HTC-map

Data Source: U.S. Census Bureau, American Community Survey, 2015-2019 (5-year).

Geography Note: Census tracts do not cross county boundaries but a tract may be divided by city, district, and other boundaries. Also, the same tract number may be used in more than one county. "CDP" – A Census Designated Place is a unincorporated community.

To learn more about California's Census 2020 efforts, please visit census.ca.gov

Cypress

California Hard-to-Count Index by Census Tract

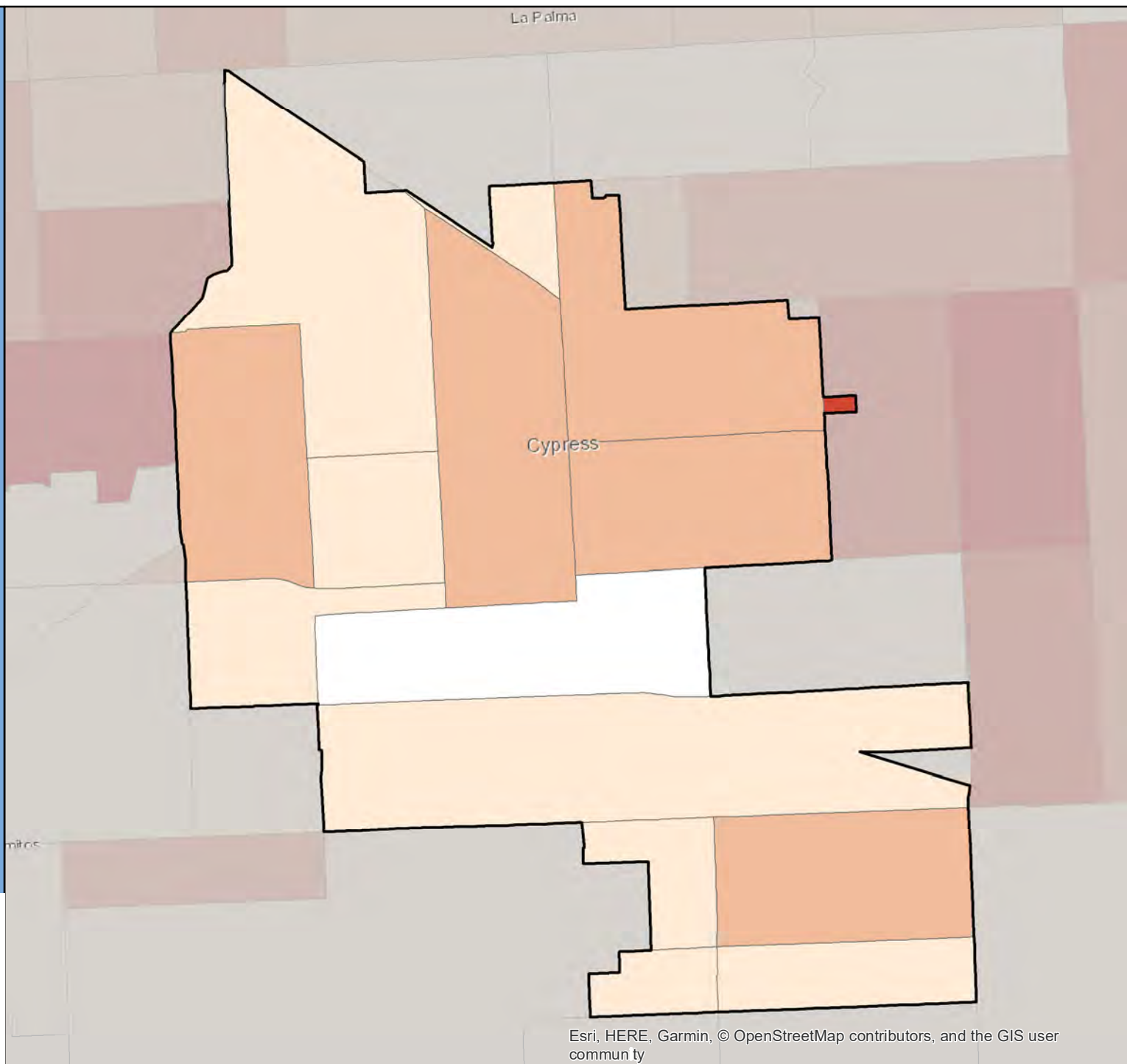

Census 2020 California Hard-to-Count Fact Sheet

Daly City - San Mateo County

(CA Census 2020 Region 3)

Race and Hispanic Origin	
Total population	106,677
Hispanic or Latino of any race	22.9%
Hispanic Exclusive Race:	
White alone	12.1%
Black or African-American alone	3.2%
American Indian and Alaska Native alone	0.1%
Asian alone	57.3%
Native Hawaiian and Other Pacific Islander alone	1.3%
Some other race alone	0.2%
Two or more races	2.9%

Top 3 Languages Spoken at Home	
Total Limited-English Population (Persons 5 years and older who do not speak English "very well")	30,085
Tagalog (incl. Filipino)	30.8%
Chinese (incl. Mandarin, Cantonese)	29.8%
Spanish	24.9%

Hard-to-Count Characteristics	
The California Hard-to-Count (CA-HTC) Index is based on multiple demographic, housing and socioeconomic variables correlated with an area being difficult to enumerate. Census tracts with higher indexes are likely to be places that will pose significant challenges to enumerate in 2020.	
Percent of Total Housing Units:	
That are vacant (includes seasonal)	3.6%
With 3 or more units in a multi-unit structure	30.7%
Percent of Occupied Housing Units (or Households):	
That are renter-occupied	41.7%
That are overcrowded	5.5%
Without broadband Internet	19.3%
With limited-English speaking ability	14.5%
That are non-family	26.4%
Receiving public assistance income	1.6%
Percent of population:	
Under 5 years old	4.5%
That is foreign-born	51.9%
Who moved from outside county in past year	5.4%
With income below 150 percent of poverty level	12.9%
Age 16 or older that are unemployed	5.1%
Age 25 or older who are not high school graduates	13.1%

California Hard-to-Count Characteristics	
Median CA-HTC index all census tracts	29
Estimated Total Population in Census Tracts with above median CA-HTC	66,929
Leading HTC characteristics in those areas: Foreign-born population; Crowded units; Limited English-speaking households	

Top 5 CA-HTC Census Tracts in Place	
Census Tract 6008:	
Total Population	7,804
CA-HTC Index	92.0
Leading Hard-to-Count Reasons: Multi-unit structures Renter-occupied units Crowded units	
Census Tract 6013:	
Total Population	8,524
CA-HTC Index	62.0
Leading Hard-to-Count Reasons: Foreign-born population Renter-occupied units Crowded units	
Census Tract 6015.02:	
Total Population	5,685
CA-HTC Index	62.0
Leading Hard-to-Count Reasons: Crowded units Multi-unit structures Renter-occupied units	
Census Tract 6016.04:	
Total Population	2,513
CA-HTC Index	45.0
Leading Hard-to-Count Reasons: Multi-unit structures Foreign-born population Crowded units	
Census Tract 6004.01:	
Total Population	3,115
CA-HTC Index	41.0
Leading Hard-to-Count Reasons: Foreign-born population Limited English-speaking households Non-family households	



For a detailed map of all census tracts, go to census.ca.gov/HTC-map

Data Source: U.S. Census Bureau, American Community Survey, 2015-2019 (5-year).

Geography Note: Census tracts do not cross county boundaries but a tract may be divided by city, district, and other boundaries. Also, the same tract number may be used in more than one county. "CDP" – A Census Designated Place is a unincorporated community.

To learn more about California's Census 2020 efforts, please visit census.ca.gov

Daly City

California Hard-to-Count Index by Census Tract

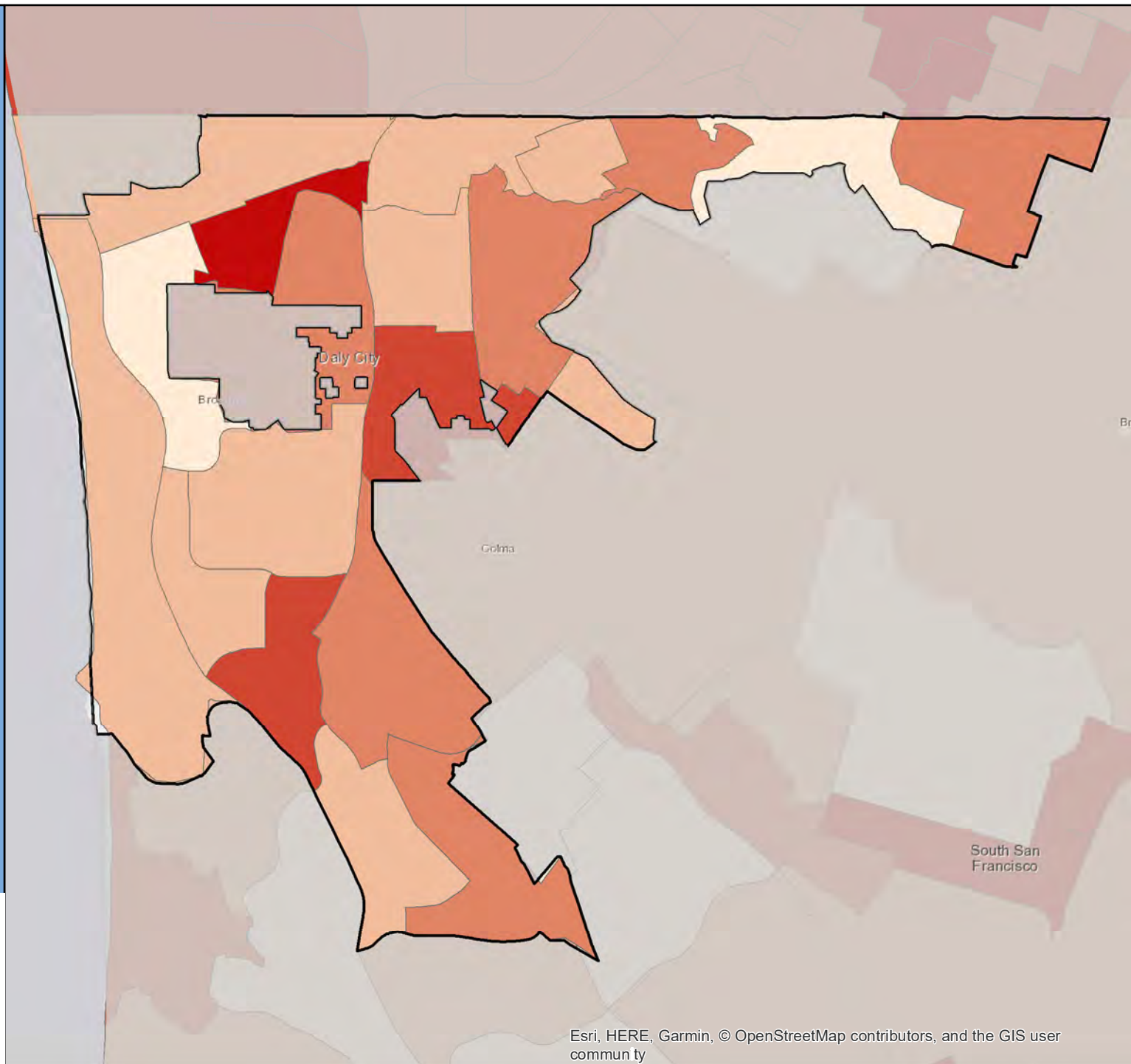

Census 2020 California Hard-to-Count Fact Sheet

Dana Point - Orange County

(CA Census 2020 Region 9)

Race and Hispanic Origin	
Total population	33,769
Hispanic or Latino of any race	17.6%
Hispanic Exclusive Race:	
White alone	74.1%
Black or African-American alone	1.4%
American Indian and Alaska Native alone	0.1%
Asian alone	3.6%
Native Hawaiian and Other Pacific Islander alone	0.1%
Some other race alone	0.2%
Two or more races	2.9%

Top 3 Languages Spoken at Home	
Total Limited-English Population (Persons 5 years and older who do not speak English "very well")	1,840
Spanish	76.4%
Russian, Polish, or other Slavic languages	6.8%
Other and unspecified languages	4.7%

Hard-to-Count Characteristics	
The California Hard-to-Count (CA-HTC) Index is based on multiple demographic, housing and socioeconomic variables correlated with an area being difficult to enumerate. Census tracts with higher indexes are likely to be places that will pose significant challenges to enumerate in 2020.	
Percent of Total Housing Units:	
That are vacant (includes seasonal)	16.6%
With 3 or more units in a multi-unit structure	26.1%
Percent of Occupied Housing Units (or Households):	
That are renter-occupied	36.2%
That are overcrowded	0.9%
Without broadband Internet	15.2%
With limited-English speaking ability	2.3%
That are non-family	39.7%
Receiving public assistance income	2.7%
Percent of population:	
Under 5 years old	4.0%
That is foreign-born	14.3%
Who moved from outside county in past year	4.0%
With income below 150 percent of poverty level	11.3%
Age 16 or older that are unemployed	3.9%
Age 25 or older who are not high school graduates	5.8%

California Hard-to-Count Characteristics	
Median CA-HTC index all census tracts	19
Estimated Total Population in Census Tracts with above median CA-HTC	14,900
Leading HTC characteristics in those areas: Non-family households; Vacant housing units; Multi-unit structures	

Top 5 CA-HTC Census Tracts in Place	
Census Tract 423.13:	
Total Population	6,723
CA-HTC Index	44.0
Leading Hard-to-Count Reasons: Vacant housing units Non-family households Multi-unit structures	
Census Tract 421.06:	
Total Population	1,696
CA-HTC Index	27.0
Leading Hard-to-Count Reasons: Vacant housing units Moved recently Crowded units	
Census Tract 423.39:	
Total Population	3,472
CA-HTC Index	27.0
Leading Hard-to-Count Reasons: Vacant housing units Non-family households Multi-unit structures	
Census Tract 422.06:	
Total Population	3,478
CA-HTC Index	26.0
Leading Hard-to-Count Reasons: Moved recently Non-family households Households receiving public assistance	
Census Tract 422.01:	
Total Population	5,207
CA-HTC Index	23.0
Leading Hard-to-Count Reasons: Vacant housing units Non-family households Households receiving public assistance	



For a detailed map of all census tracts, go to census.ca.gov/HTC-map

Data Source: U.S. Census Bureau, American Community Survey, 2015-2019 (5-year).

Geography Note: Census tracts do not cross county boundaries but a tract may be divided by city, district, and other boundaries. Also, the same tract number may be used in more than one county. "CDP" – A Census Designated Place is an unincorporated community.

To learn more about California's Census 2020 efforts, please visit census.ca.gov

Dana Point

California Hard-to-Count Index by Census Tract

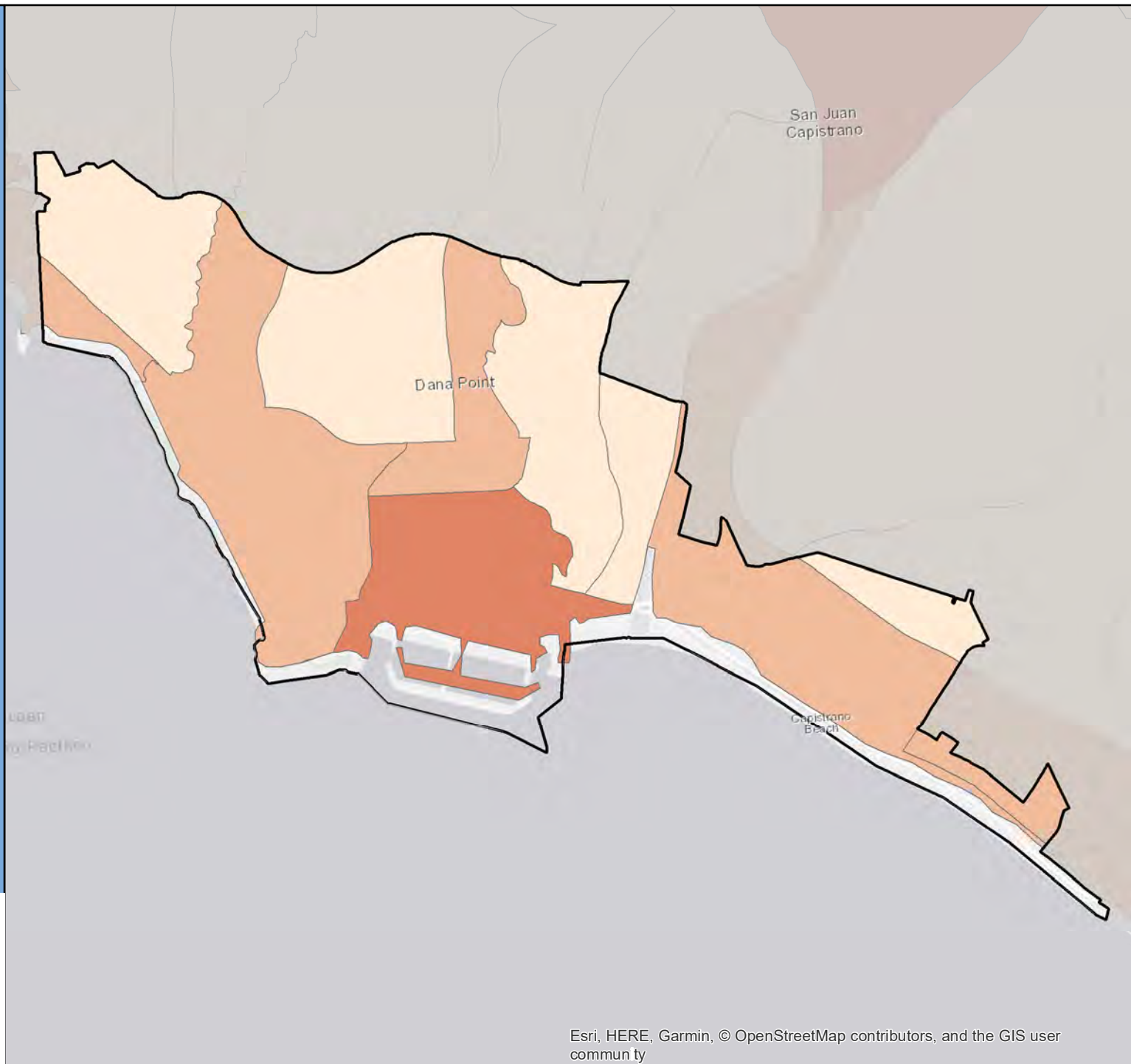

Census 2020 California Hard-to-Count Fact Sheet

Danville - Contra Costa County

(CA Census 2020 Region 3)

Race and Hispanic Origin	
Total population	44,605
Hispanic or Latino of any race	6.5%
Hispanic Exclusive Race:	
White alone	75.3%
Black or African-American alone	1.0%
American Indian and Alaska Native alone	0.0%
Asian alone	13.2%
Native Hawaiian and Other Pacific Islander alone	0.1%
Some other race alone	0.1%
Two or more races	3.8%

Top 3 Languages Spoken at Home	
Total Limited-English Population (Persons 5 years and older who do not speak English "very well")	1,504
Chinese (incl. Mandarin, Cantonese)	34.4%
Spanish	14.7%
Other Indo-European languages	12.8%

Hard-to-Count Characteristics	
The California Hard-to-Count (CA-HTC) Index is based on multiple demographic, housing and socioeconomic variables correlated with an area being difficult to enumerate. Census tracts with higher indexes are likely to be places that will pose significant challenges to enumerate in 2020.	
Percent of Total Housing Units:	
That are vacant (includes seasonal)	3.0%
With 3 or more units in a multi-unit structure	9.8%
Percent of Occupied Housing Units (or Households):	
That are renter-occupied	16.2%
That are overcrowded	0.5%
Without broadband Internet	13.8%
With limited-English speaking ability	1.4%
That are non-family	22.4%
Receiving public assistance income	1.2%
Percent of population:	
Under 5 years old	5.6%
That is foreign-born	16.0%
Who moved from outside county in past year	5.1%
With income below 150 percent of poverty level	5.2%
Age 16 or older that are unemployed	3.4%
Age 25 or older who are not high school graduates	1.7%

California Hard-to-Count Characteristics	
Median CA-HTC index all census tracts	10
Estimated Total Population in Census Tracts with above median CA-HTC	18,520
Leading HTC characteristics in those areas: Moved recently; Households without broadband subscription; Foreign-born population	

Top 5 CA-HTC Census Tracts in Place	
Census Tract 3452.02:	
Total Population	7,688
CA-HTC Index	32.0
Leading Hard-to-Count Reasons: Moved recently Vacant housing units Multi-unit structures	
Census Tract 3551.16:	
Total Population	8,933
CA-HTC Index	18.0
Leading Hard-to-Count Reasons: Foreign-born population Moved recently Limited English-speaking households	
Census Tract 3551.14:	
Total Population	11,848
CA-HTC Index	16.0
Leading Hard-to-Count Reasons: Moved recently Foreign-born population Households without broadband subscription	
Census Tract 3452.03:	
Total Population	6,743
CA-HTC Index	13.0
Leading Hard-to-Count Reasons: Non-family households Households receiving public assistance Moved recently	
Census Tract 3451.05:	
Total Population	6,525
CA-HTC Index	12.0
Leading Hard-to-Count Reasons: Vacant housing units Moved recently Households without broadband subscription	



For a detailed map of all census tracts, go to census.ca.gov/HTC-map

Data Source: U.S. Census Bureau, American Community Survey, 2015-2019 (5-year).

Geography Note: Census tracts do not cross county boundaries but a tract may be divided by city, district, and other boundaries. Also, the same tract number may be used in more than one county. "CDP" – A Census Designated Place is a unincorporated community.

To learn more about California's Census 2020 efforts, please visit census.ca.gov

Danville

California Hard-to-Count Index by Census Tract

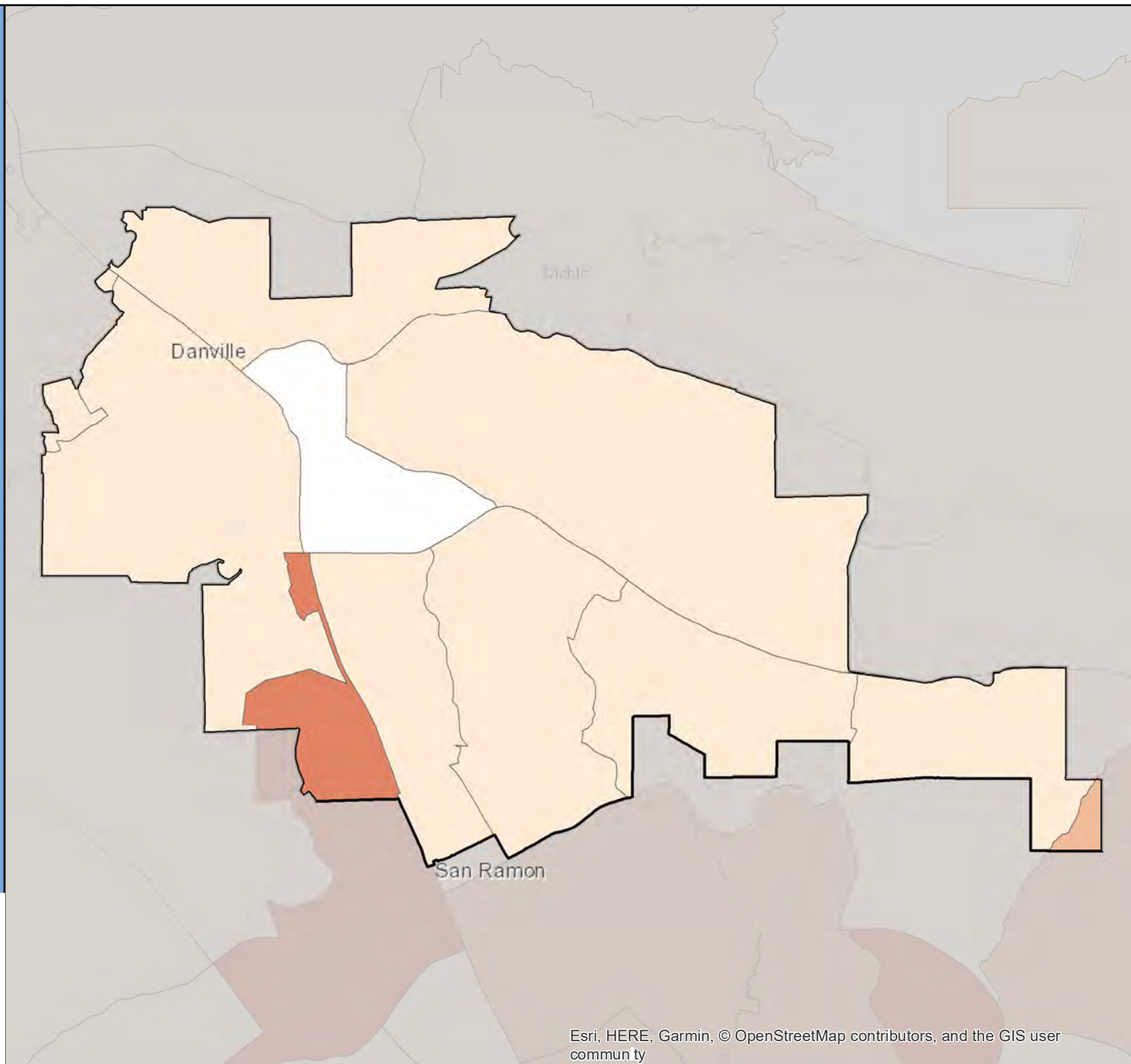

Census 2020 California Hard-to-Count Fact Sheet

Davis - Yolo County

(CA Census 2020 Region 1)

Race and Hispanic Origin	
Total population	68,543
Hispanic or Latino of any race	13.6%
Hispanic Exclusive Race:	
White alone	55.5%
Black or African-American alone	2.1%
American Indian and Alaska Native alone	0.4%
Asian alone	22.7%
Native Hawaiian and Other Pacific Islander alone	0.3%
Some other race alone	0.4%
Two or more races	5.1%

Top 3 Languages Spoken at Home	
Total Limited-English Population (Persons 5 years and older who do not speak English "very well")	5,382
Chinese (incl. Mandarin, Cantonese)	51.8%
Spanish	12.9%
Other Indo-European languages	12.5%

Hard-to-Count Characteristics	
The California Hard-to-Count (CA-HTC) Index is based on multiple demographic, housing and socioeconomic variables correlated with an area being difficult to enumerate. Census tracts with higher indexes are likely to be places that will pose significant challenges to enumerate in 2020.	
Percent of Total Housing Units:	
That are vacant (includes seasonal)	4.7%
With 3 or more units in a multi-unit structure	41.0%
Percent of Occupied Housing Units (or Households):	
That are renter-occupied	56.8%
That are overcrowded	0.7%
Without broadband Internet	14.1%
With limited-English speaking ability	3.8%
That are non-family	49.9%
Receiving public assistance income	1.6%
Percent of population:	
Under 5 years old	3.5%
That is foreign-born	21.0%
Who moved from outside county in past year	16.6%
With income below 150 percent of poverty level	35.7%
Age 16 or older that are unemployed	5.8%
Age 25 or older who are not high school graduates	2.7%

California Hard-to-Count Characteristics	
Median CA-HTC index all census tracts	42
Estimated Total Population in Census Tracts with above median CA-HTC	34,847
Leading HTC characteristics in those areas: Non-family households; Moved recently; Below 150 percent of poverty level	

Top 5 CA-HTC Census Tracts in Place	
Census Tract 105.01:	
Total Population	8,606
CA-HTC Index	91.0
Leading Hard-to-Count Reasons: Households without broadband subscription Multi-unit structures Renter-occupied units	
Census Tract 105.13:	
Total Population	2,918
CA-HTC Index	60.0
Leading Hard-to-Count Reasons: Non-family households Moved recently Below 150 percent of poverty level	
Census Tract 107.03:	
Total Population	5,915
CA-HTC Index	60.0
Leading Hard-to-Count Reasons: Non-family households Moved recently Below 150 percent of poverty level	
Census Tract 106.02:	
Total Population	5,748
CA-HTC Index	59.0
Leading Hard-to-Count Reasons: Non-family households Moved recently Renter-occupied units	
Census Tract 105.12:	
Total Population	4,106
CA-HTC Index	57.0
Leading Hard-to-Count Reasons: Moved recently Non-family households Below 150 percent of poverty level	



For a detailed map of all census tracts, go to census.ca.gov/HTC-map

Data Source: U.S. Census Bureau, American Community Survey, 2015-2019 (5-year).

Geography Note: Census tracts do not cross county boundaries but a tract may be divided by city, district, and other boundaries. Also, the same tract number may be used in more than one county. "CDP" – A Census Designated Place is a unincorporated community.

To learn more about California's Census 2020 efforts, please visit census.ca.gov

Davis

California Hard-to-Count Index by Census Tract

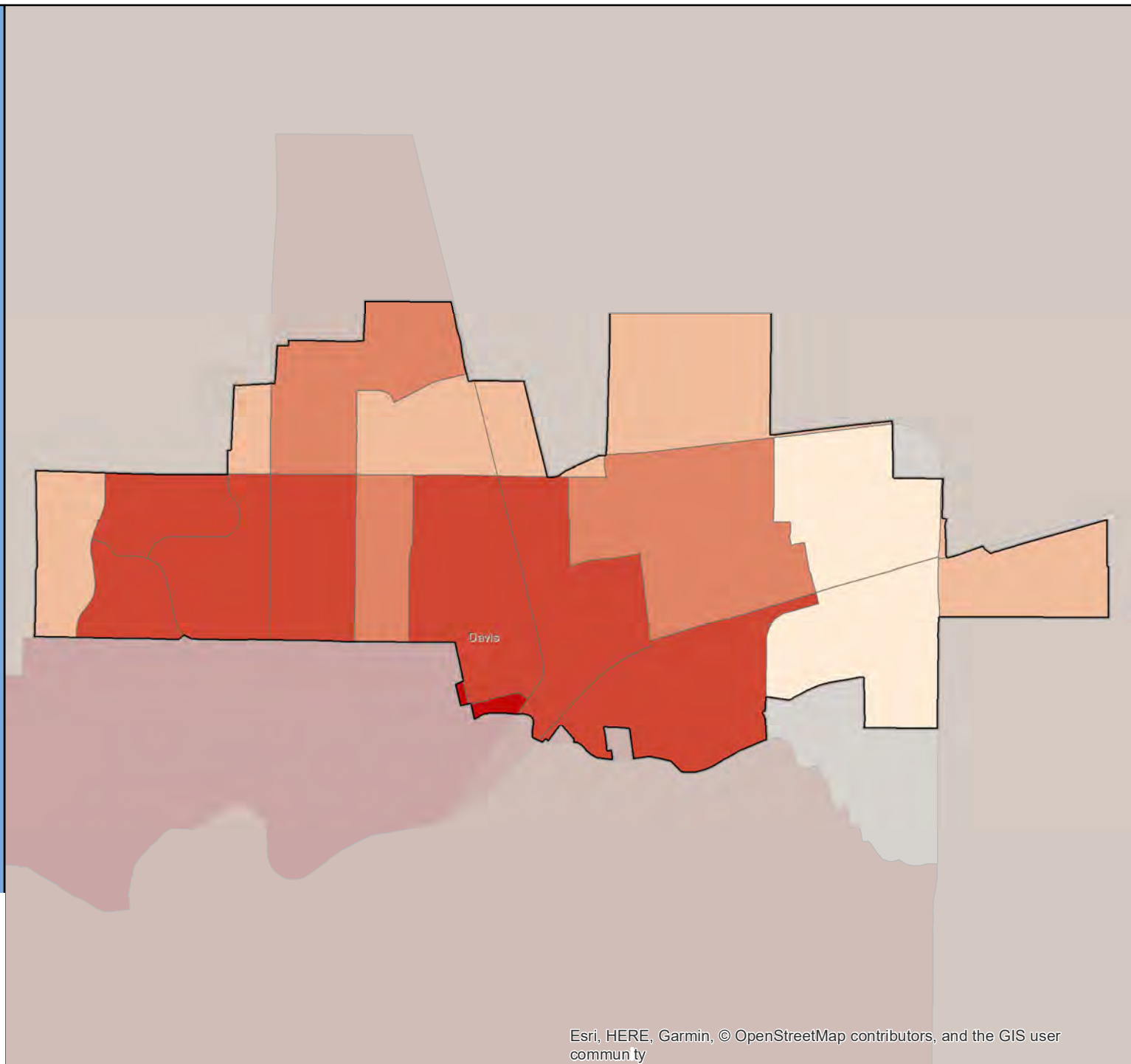

Census 2020 California Hard-to-Count Fact Sheet

Delano - Kern County

(CA Census 2020 Region 6)

Race and Hispanic Origin	
Total population	52,886
Hispanic or Latino of any race	77.4%
Hispanic Exclusive Race:	
White alone	5.3%
Black or African-American alone	3.8%
American Indian and Alaska Native alone	0.5%
Asian alone	12.1%
Native Hawaiian and Other Pacific Islander alone	0.1%
Some other race alone	0.0%
Two or more races	0.8%

Top 3 Languages Spoken at Home	
Total Limited-English Population (Persons 5 years and older who do not speak English "very well")	21,479
Spanish	85.4%
Tagalog (incl. Filipino)	6.4%
Other Asian and Pacific Island languages	4.7%

Hard-to-Count Characteristics	
The California Hard-to-Count (CA-HTC) Index is based on multiple demographic, housing and socioeconomic variables correlated with an area being difficult to enumerate. Census tracts with higher indexes are likely to be places that will pose significant challenges to enumerate in 2020.	
Percent of Total Housing Units:	
That are vacant (includes seasonal)	6.2%
With 3 or more units in a multi-unit structure	14.3%
Percent of Occupied Housing Units (or Households):	
That are renter-occupied	41.8%
That are overcrowded	3.0%
Without broadband Internet	59.9%
With limited-English speaking ability	28.5%
That are non-family	12.4%
Receiving public assistance income	4.3%
Percent of population:	
Under 5 years old	7.8%
That is foreign-born	37.8%
Who moved from outside county in past year	8.7%
With income below 150 percent of poverty level	42.0%
Age 16 or older that are unemployed	11.9%
Age 25 or older who are not high school graduates	41.9%

California Hard-to-Count Characteristics	
Median CA-HTC index all census tracts	68
Estimated Total Population in Census Tracts with above median CA-HTC	25,218
Leading HTC characteristics in those areas: Limited English-speaking households; Non-high school graduates; Below 150 percent of poverty level	

Top 5 CA-HTC Census Tracts in Place	
Census Tract 50.03:	
Total Population	3,797
CA-HTC Index	94.0
Leading Hard-to-Count Reasons: Limited English-speaking households Non-high school graduates Below 150 percent of poverty level	
Census Tract 49.01:	
Total Population	5,863
CA-HTC Index	85.0
Leading Hard-to-Count Reasons: Limited English-speaking households Non-high school graduates Below 150 percent of poverty level	
Census Tract 50.04:	
Total Population	7,061
CA-HTC Index	80.0
Leading Hard-to-Count Reasons: Limited English-speaking households Households receiving public assistance Unemployed	
Census Tract 48:	
Total Population	9,530
CA-HTC Index	76.0
Leading Hard-to-Count Reasons: Non-high school graduates Below 150 percent of poverty level Limited English-speaking households	
Census Tract 46.04:	
Total Population	14,840
CA-HTC Index	60.0
Leading Hard-to-Count Reasons: Unemployed Non-high school graduates Households without broadband subscription	



For a detailed map of all census tracts, go to census.ca.gov/HTC-map

Data Source: U.S. Census Bureau, American Community Survey, 2015-2019 (5-year).

Geography Note: Census tracts do not cross county boundaries but a tract may be divided by city, district, and other boundaries. Also, the same tract number may be used in more than one county. "CDP" – A Census Designated Place is a unincorporated community.

To learn more about California's Census 2020 efforts, please visit census.ca.gov

Delano

California Hard-to-Count Index by Census Tract

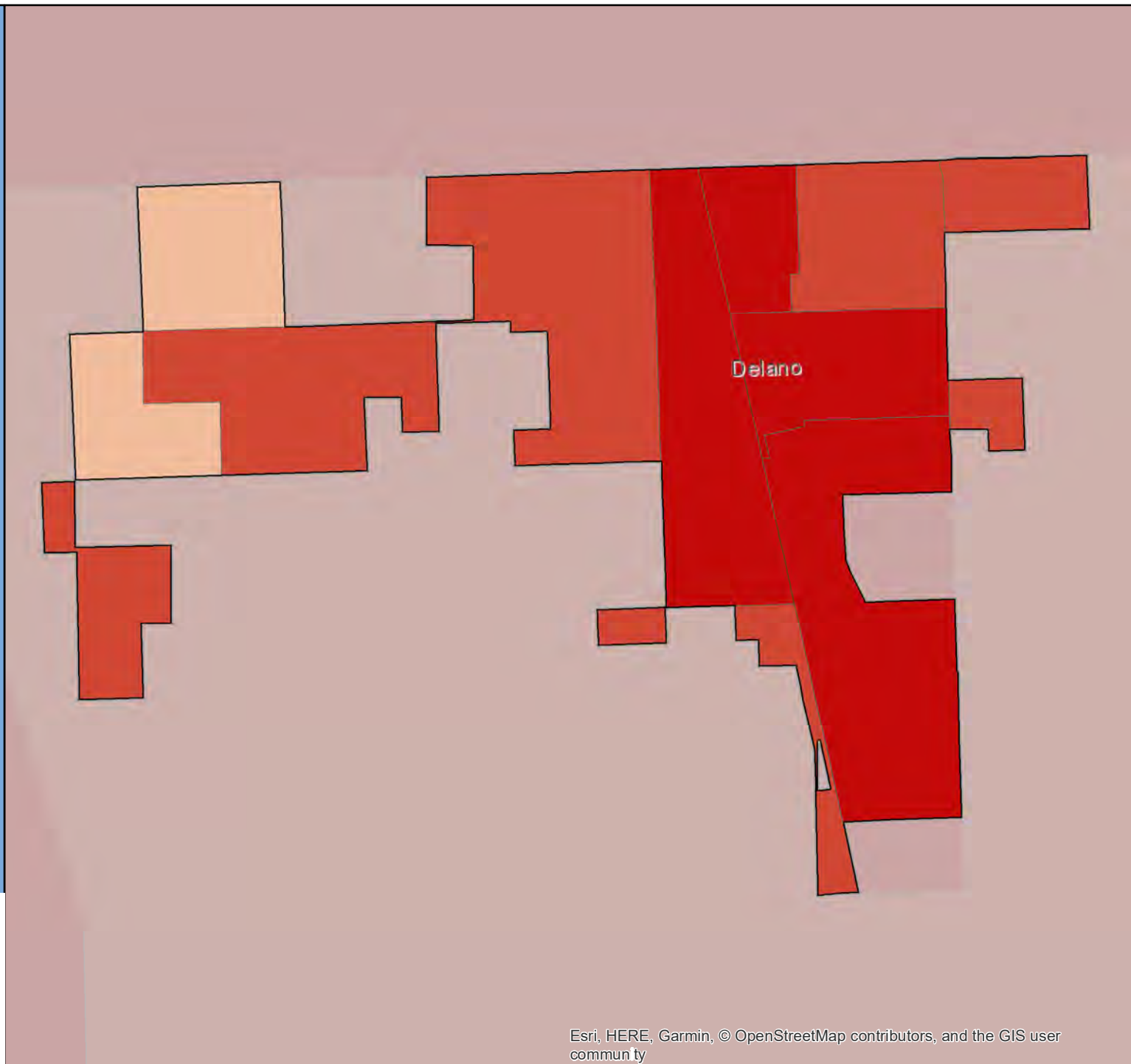

Census 2020 California Hard-to-Count Fact Sheet

Del Mar - San Diego County

(CA Census 2020 Region 10)

Race and Hispanic Origin	
Total population	4,331
Hispanic or Latino of any race	10.7%
Hispanic Exclusive Race:	
White alone	82.7%
Black or African-American alone	1.2%
American Indian and Alaska Native alone	0.0%
Asian alone	1.7%
Native Hawaiian and Other Pacific Islander alone	0.0%
Some other race alone	0.0%
Two or more races	3.7%

Top Languages Spoken at Home	
Total Limited-English Population (Persons 5 years and older who do not speak English "very well")	0

Hard-to-Count Characteristics	
The California Hard-to-Count (CA-HTC) Index is based on multiple demographic, housing and socioeconomic variables correlated with an area being difficult to enumerate. Census tracts with higher indexes are likely to be places that will pose significant challenges to enumerate in 2020.	
Percent of Total Housing Units:	
That are vacant (includes seasonal)	26.6%
With 3 or more units in a multi-unit structure	26.9%
Percent of Occupied Housing Units (or Households):	
That are renter-occupied	47.1%
That are overcrowded	1.0%
Without broadband Internet	17.8%
With limited-English speaking ability	0.0%
That are non-family	40.6%
Receiving public assistance income	1.6%
Percent of population:	
Under 5 years old	2.4%
That is foreign-born	19.8%
Who moved from outside county in past year	6.8%
With income below 150 percent of poverty level	7.1%
Age 16 or older that are unemployed	3.2%
Age 25 or older who are not high school graduates	0.0%

California Hard-to-Count Characteristics	
Median CA-HTC index all census tracts	29
Estimated Total Population in Census Tracts with above median CA-HTC	3,522
Leading HTC characteristics in those areas: Non-family households; Vacant housing units; Moved recently	

Top 3 CA-HTC Census Tracts in Place	
Census Tract 83.39:	
Total Population	1,987
CA-HTC Index	63.0
Leading Hard-to-Count Reasons: Non-family households Multi-unit structures Renter-occupied units	
Census Tract 172:	
Total Population	4,301
CA-HTC Index	29.0
Leading Hard-to-Count Reasons: Vacant housing units Non-family households Moved recently	
Census Tract 83.24:	
Total Population	7,226
CA-HTC Index	19.0
Leading Hard-to-Count Reasons: Moved recently Non-family households Vacant housing units	



For a detailed map of all census tracts, go to census.ca.gov/HTC-map

Data Source: U.S. Census Bureau, American Community Survey, 2015-2019 (5-year).

Geography Note: Census tracts do not cross county boundaries but a tract may be divided by city, district, and other boundaries. Also, the same tract number may be used in more than one county. "CDP" – A Census Designated Place is a unincorporated community.

To learn more about California's Census 2020 efforts, please visit census.ca.gov

Del Mar

California Hard-to-Count Index by Census Tract



Del Mar

Census 2020 California Hard-to-Count Fact Sheet

Del Rey Oaks - Monterey County

(CA Census 2020 Region 5)

Race and Hispanic Origin	
Total population	1,525
Hispanic or Latino of any race	12.5%
Hispanic Exclusive Race:	
White alone	72.1%
Black or African-American alone	3.8%
American Indian and Alaska Native alone	0.0%
Asian alone	6.8%
Native Hawaiian and Other Pacific Islander alone	0.3%
Some other race alone	0.0%
Two or more races	4.5%

Top 3 Languages Spoken at Home	
Total Limited-English Population (Persons 5 years and older who do not speak English "very well")	42
Chinese (incl. Mandarin, Cantonese)	26.2%
Russian, Polish, or other Slavic languages	16.7%
Spanish	14.3%

Hard-to-Count Characteristics	
The California Hard-to-Count (CA-HTC) Index is based on multiple demographic, housing and socioeconomic variables correlated with an area being difficult to enumerate. Census tracts with higher indexes are likely to be places that will pose significant challenges to enumerate in 2020.	
Percent of Total Housing Units:	
That are vacant (includes seasonal)	12.8%
With 3 or more units in a multi-unit structure	13.7%
Percent of Occupied Housing Units (or Households):	
That are renter-occupied	28.8%
That are overcrowded	0.0%
Without broadband Internet	20.3%
With limited-English speaking ability	0.9%
That are non-family	37.2%
Receiving public assistance income	2.0%
Percent of population:	
Under 5 years old	5.7%
That is foreign-born	12.4%
Who moved from outside county in past year	5.9%
With income below 150 percent of poverty level	8.3%
Age 16 or older that are unemployed	5.1%
Age 25 or older who are not high school graduates	2.6%

California Hard-to-Count Characteristics	
Median CA-HTC index all census tracts	44
Estimated Total Population in Census Tracts with above median CA-HTC	9
Leading HTC characteristics in those areas: Crowded units; Households receiving public assistance; Below 150 percent of poverty level	

Top 2 CA-HTC Census Tracts in Place	
Census Tract 136:	
Total Population	4,679
CA-HTC Index	67.0
Leading Hard-to-Count Reasons: Crowded units Households receiving public assistance Below 150 percent of poverty level	
Census Tract 134:	
Total Population	1,525
CA-HTC Index	21.0
Leading Hard-to-Count Reasons: Vacant housing units Non-family households Moved recently	



For a detailed map of all census tracts, go to census.ca.gov/HTC-map

Data Source: U.S. Census Bureau, American Community Survey, 2015-2019 (5-year).

Geography Note: Census tracts do not cross county boundaries but a tract may be divided by city, district, and other boundaries. Also, the same tract number may be used in more than one county. "CDP" – A Census Designated Place is a unincorporated community.

To learn more about California's Census 2020 efforts, please visit census.ca.gov

Del Rey Oaks

California Hard-to-Count Index by Census Tract

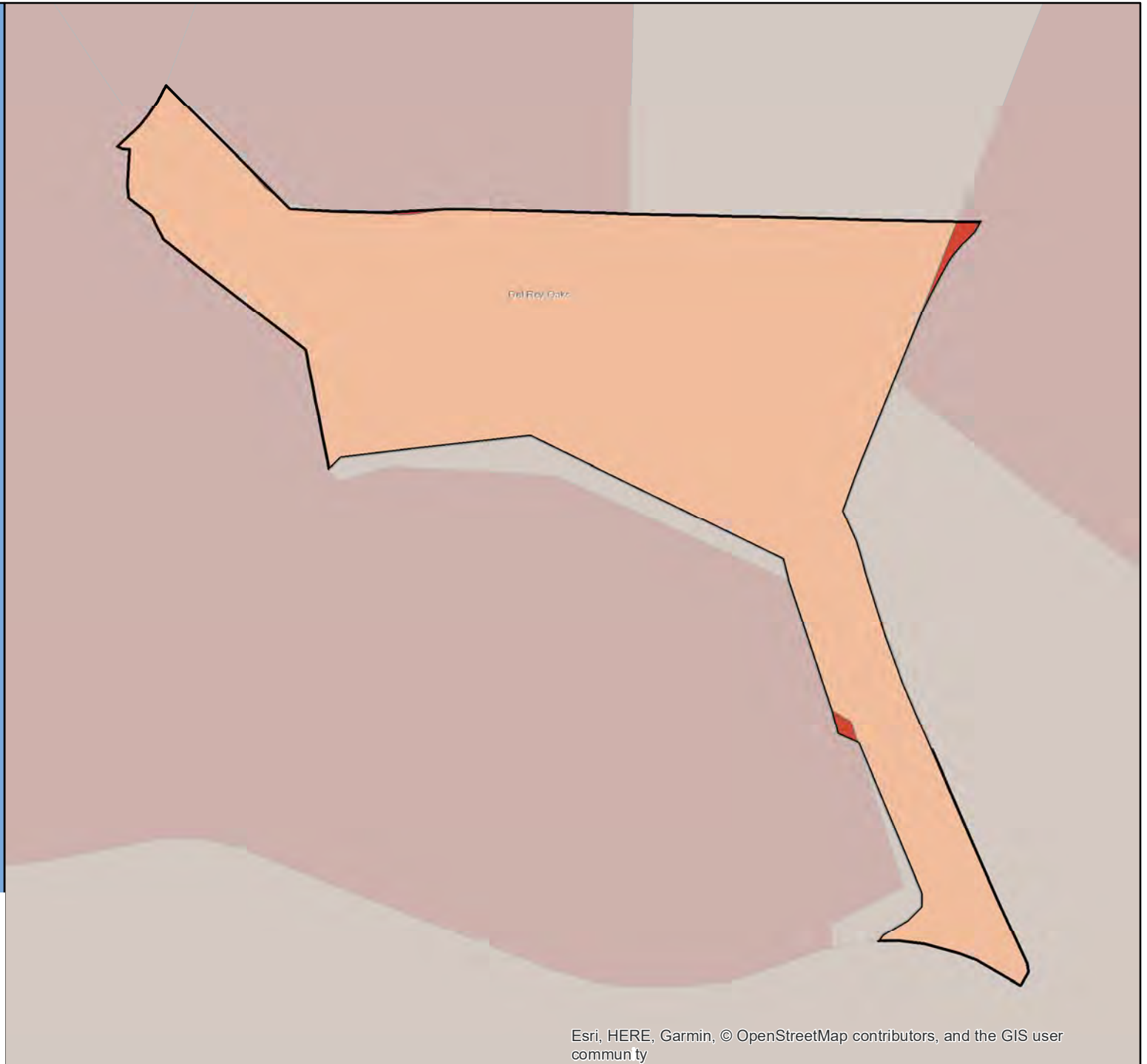
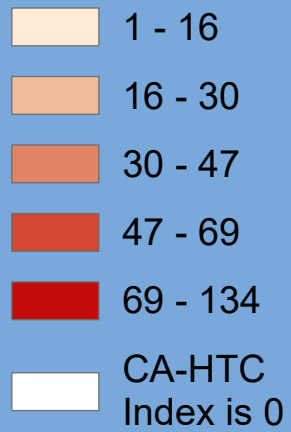

Census 2020 California Hard-to-Count Fact Sheet

Desert Hot Springs - Riverside County

(CA Census 2020 Region 7)

Race and Hispanic Origin	
Total population	28,585
Hispanic or Latino of any race	54.5%
Hispanic Exclusive Race:	
White alone	30.4%
Black or African-American alone	9.2%
American Indian and Alaska Native alone	0.7%
Asian alone	3.0%
Native Hawaiian and Other Pacific Islander alone	0.1%
Some other race alone	0.5%
Two or more races	1.6%

Top 3 Languages Spoken at Home	
Total Limited-English Population (Persons 5 years and older who do not speak English "very well")	4,251
Spanish	83.6%
Arabic	4.0%
Vietnamese	2.7%

Hard-to-Count Characteristics	
The California Hard-to-Count (CA-HTC) Index is based on multiple demographic, housing and socioeconomic variables correlated with an area being difficult to enumerate. Census tracts with higher indexes are likely to be places that will pose significant challenges to enumerate in 2020.	
Percent of Total Housing Units:	
That are vacant (includes seasonal)	18.5%
With 3 or more units in a multi-unit structure	21.9%
Percent of Occupied Housing Units (or Households):	
That are renter-occupied	55.6%
That are overcrowded	3.2%
Without broadband Internet	35.9%
With limited-English speaking ability	9.6%
That are non-family	41.8%
Receiving public assistance income	6.9%
Percent of population:	
Under 5 years old	6.3%
That is foreign-born	24.6%
Who moved from outside county in past year	3.6%
With income below 150 percent of poverty level	45.6%
Age 16 or older that are unemployed	9.7%
Age 25 or older who are not high school graduates	24.8%

California Hard-to-Count Characteristics	
Median CA-HTC index all census tracts	66
Estimated Total Population in Census Tracts with above median CA-HTC	19,027
Leading HTC characteristics in those areas: Below 150 percent of poverty level; Vacant housing units; Unemployed	

Top 5 CA-HTC Census Tracts in Place	
Census Tract 445.09:	
Total Population	3,693
CA-HTC Index	95.0
Leading Hard-to-Count Reasons: Unemployed Vacant housing units Below 150 percent of poverty level	
Census Tract 445.07:	
Total Population	6,817
CA-HTC Index	83.0
Leading Hard-to-Count Reasons: Unemployed Vacant housing units Below 150 percent of poverty level	
Census Tract 445.10:	
Total Population	6,649
CA-HTC Index	79.0
Leading Hard-to-Count Reasons: Households receiving public assistance Below 150 percent of poverty level Renter-occupied units	
Census Tract 445.15:	
Total Population	3,971
CA-HTC Index	71.0
Leading Hard-to-Count Reasons: Vacant housing units Below 150 percent of poverty level Unemployed	
Census Tract 445.16:	
Total Population	6,109
CA-HTC Index	66.0
Leading Hard-to-Count Reasons: Vacant housing units Households receiving public assistance Below 150 percent of poverty level	



For a detailed map of all census tracts, go to census.ca.gov/HTC-map

Data Source: U.S. Census Bureau, American Community Survey, 2015-2019 (5-year).

Geography Note: Census tracts do not cross county boundaries but a tract may be divided by city, district, and other boundaries. Also, the same tract number may be used in more than one county. "CDP" – A Census Designated Place is a unincorporated community.

To learn more about California's Census 2020 efforts, please visit census.ca.gov

Desert Hot Springs

California Hard-to-Count Index by Census Tract

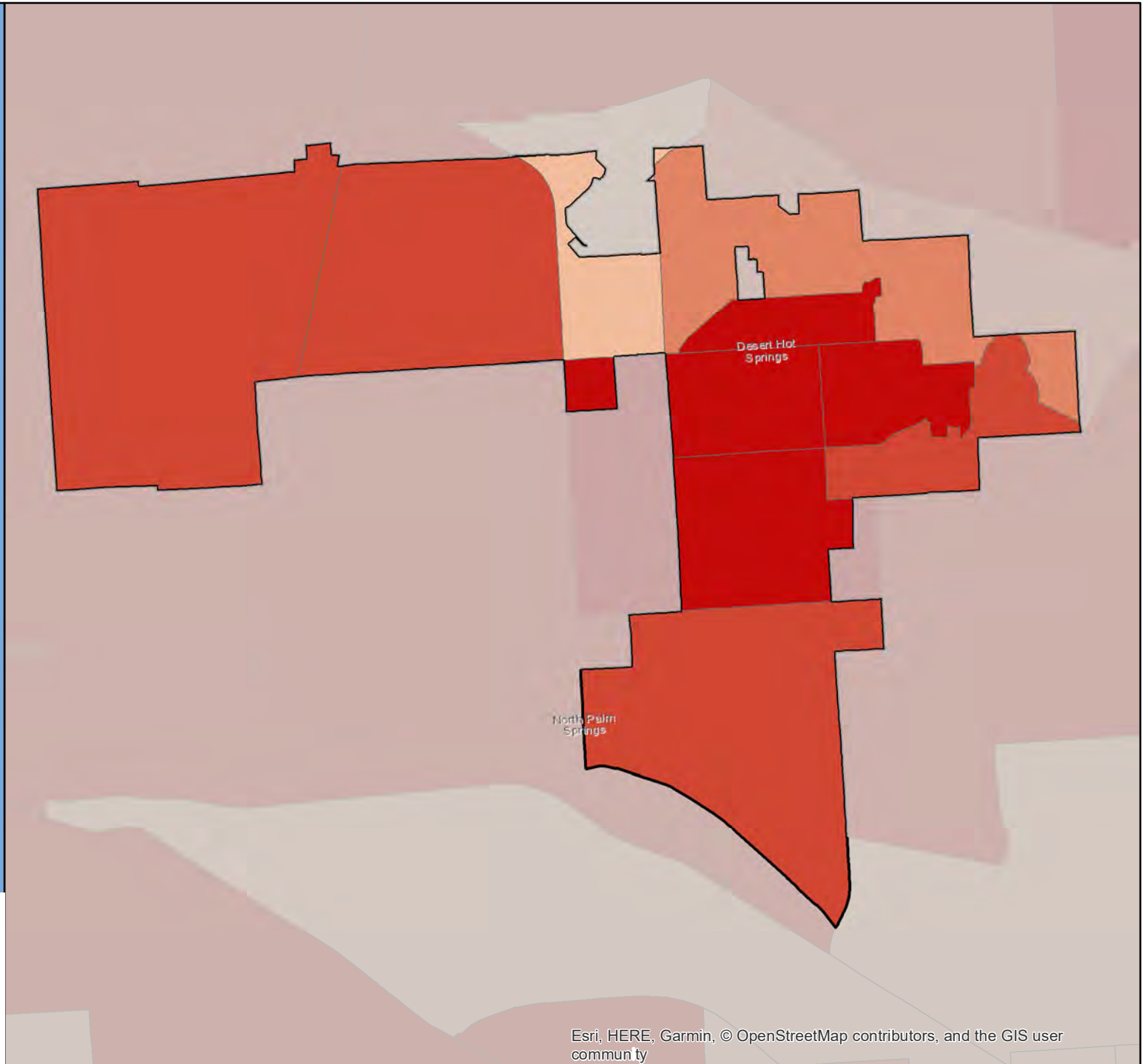
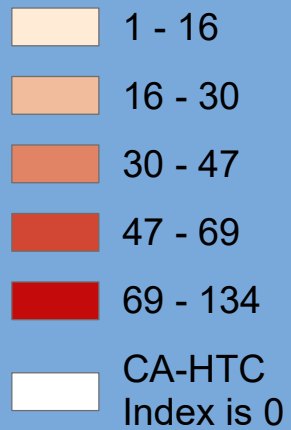

Census 2020 California Hard-to-Count Fact Sheet

Diamond Bar - Los Angeles County

(CA Census 2020 Region 8)

Race and Hispanic Origin	
Total population	56,211
Hispanic or Latino of any race	18.6%
Hispanic Exclusive Race:	
White alone	17.0%
Black or African-American alone	3.5%
American Indian and Alaska Native alone	0.3%
Asian alone	58.2%
Native Hawaiian and Other Pacific Islander alone	0.1%
Some other race alone	0.1%
Two or more races	2.2%

Top 3 Languages Spoken at Home	
Total Limited-English Population (Persons 5 years and older who do not speak English "very well")	14,334
Chinese (incl. Mandarin, Cantonese)	56.5%
Korean	20.5%
Spanish	9.9%

Hard-to-Count Characteristics	
The California Hard-to-Count (CA-HTC) Index is based on multiple demographic, housing and socioeconomic variables correlated with an area being difficult to enumerate. Census tracts with higher indexes are likely to be places that will pose significant challenges to enumerate in 2020.	
Percent of Total Housing Units:	
That are vacant (includes seasonal)	3.4%
With 3 or more units in a multi-unit structure	12.9%
Percent of Occupied Housing Units (or Households):	
That are renter-occupied	24.0%
That are overcrowded	1.2%
Without broadband Internet	14.8%
With limited-English speaking ability	15.2%
That are non-family	17.5%
Receiving public assistance income	1.9%
Percent of population:	
Under 5 years old	5.3%
That is foreign-born	45.5%
Who moved from outside county in past year	4.5%
With income below 150 percent of poverty level	12.5%
Age 16 or older that are unemployed	5.6%
Age 25 or older who are not high school graduates	5.8%

California Hard-to-Count Characteristics	
Median CA-HTC index all census tracts	26
Estimated Total Population in Census Tracts with above median CA-HTC	29,610
Leading HTC characteristics in those areas: Foreign-born population; Limited English-speaking households; Unemployed	

Top 5 CA-HTC Census Tracts in Place	
Census Tract 4033.03:	
Total Population	2,741
CA-HTC Index	48.0
Leading Hard-to-Count Reasons: Foreign-born population Vacant housing units Households receiving public assistance	
Census Tract 4033.19:	
Total Population	4,046
CA-HTC Index	44.0
Leading Hard-to-Count Reasons: Foreign-born population Unemployed Limited English-speaking households	
Census Tract 4033.21:	
Total Population	6,303
CA-HTC Index	30.0
Leading Hard-to-Count Reasons: Foreign-born population Unemployed Limited English-speaking households	
Census Tract 4033.23:	
Total Population	5,494
CA-HTC Index	30.0
Leading Hard-to-Count Reasons: Foreign-born population Limited English-speaking households Unemployed	
Census Tract 4033.05:	
Total Population	2,294
CA-HTC Index	29.0
Leading Hard-to-Count Reasons: Foreign-born population Moved recently Limited English-speaking households	



For a detailed map of all census tracts, go to census.ca.gov/HTC-map

Data Source: U.S. Census Bureau, American Community Survey, 2015-2019 (5-year).

Geography Note: Census tracts do not cross county boundaries but a tract may be divided by city, district, and other boundaries. Also, the same tract number may be used in more than one county. "CDP" – A Census Designated Place is a unincorporated community.

To learn more about California's Census 2020 efforts, please visit census.ca.gov

Diamond Bar

California Hard-to-Count Index by
Census Tract

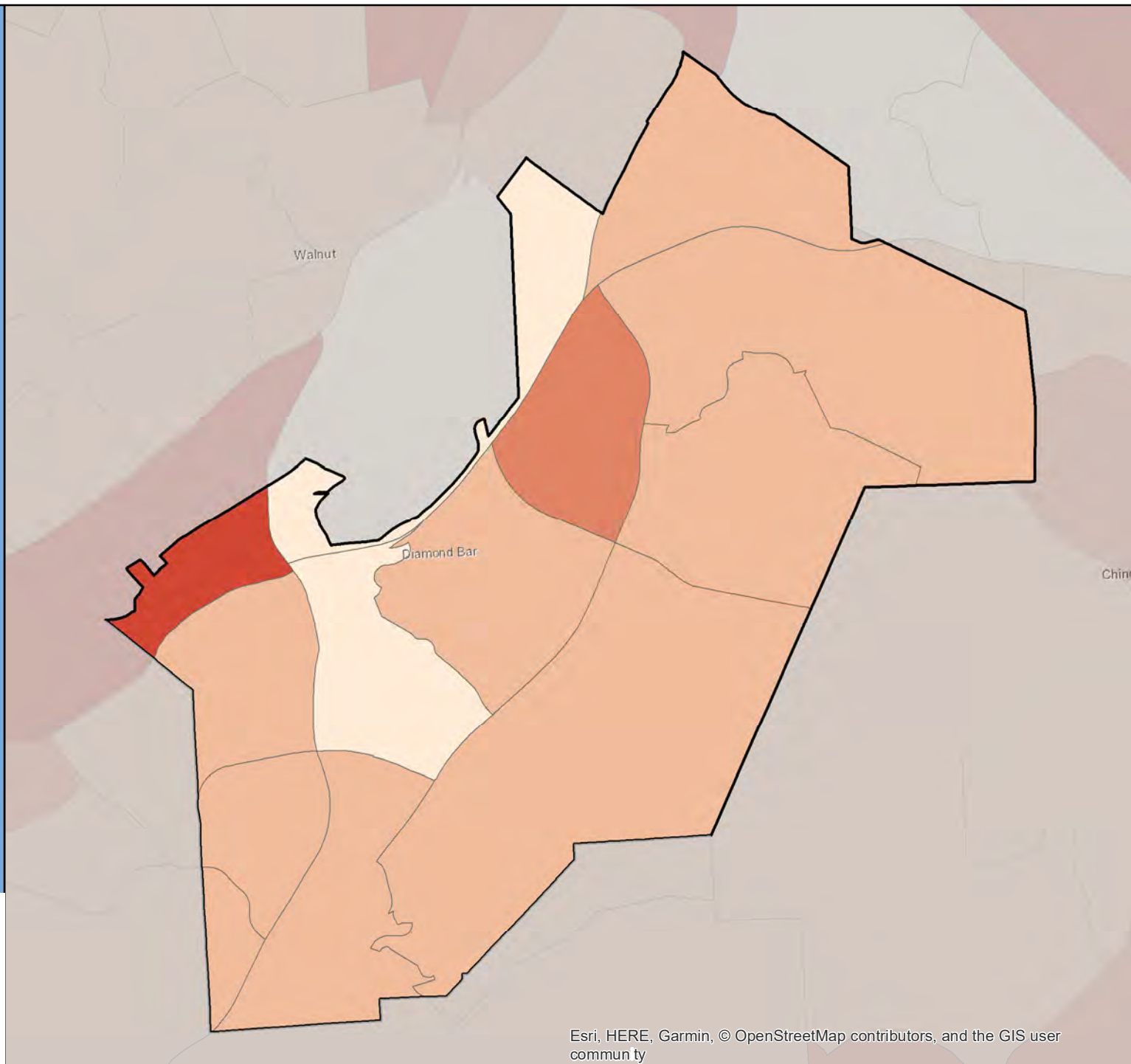

Census 2020 California Hard-to-Count Fact Sheet

Dinuba - Tulare County

(CA Census 2020 Region 6)

Race and Hispanic Origin	
Total population	24,015
Hispanic or Latino of any race	86.2%
Hispanic Exclusive Race:	
White alone	10.5%
Black or African-American alone	0.3%
American Indian and Alaska Native alone	0.2%
Asian alone	1.9%
Native Hawaiian and Other Pacific Islander alone	0.0%
Some other race alone	0.2%
Two or more races	0.7%

Top 3 Languages Spoken at Home	
Total Limited-English Population (Persons 5 years and older who do not speak English "very well")	5,928
Spanish	96.4%
Other Asian and Pacific Island languages	1.0%
Vietnamese	0.9%

Hard-to-Count Characteristics	
The California Hard-to-Count (CA-HTC) Index is based on multiple demographic, housing and socioeconomic variables correlated with an area being difficult to enumerate. Census tracts with higher indexes are likely to be places that will pose significant challenges to enumerate in 2020.	
Percent of Total Housing Units:	
That are vacant (includes seasonal)	2.7%
With 3 or more units in a multi-unit structure	21.3%
Percent of Occupied Housing Units (or Households):	
That are renter-occupied	47.5%
That are overcrowded	3.6%
Without broadband Internet	42.2%
With limited-English speaking ability	12.2%
That are non-family	13.4%
Receiving public assistance income	15.0%
Percent of population:	
Under 5 years old	9.8%
That is foreign-born	27.4%
Who moved from outside county in past year	2.7%
With income below 150 percent of poverty level	44.7%
Age 16 or older that are unemployed	11.6%
Age 25 or older who are not high school graduates	36.2%

California Hard-to-Count Characteristics	
Median CA-HTC index all census tracts	60
Estimated Total Population in Census Tracts with above median CA-HTC	8,356
Leading HTC characteristics in those areas: Households receiving public assistance; Non-high school graduates; Below 150 percent of poverty level	

Top 5 CA-HTC Census Tracts in Place	
Census Tract 5.01:	
Total Population	7,097
CA-HTC Index	87.0
Leading Hard-to-Count Reasons: Non-high school graduates Below 150 percent of poverty level Households receiving public assistance	
Census Tract 5.02:	
Total Population	4,107
CA-HTC Index	66.0
Leading Hard-to-Count Reasons: Households receiving public assistance Children under 5 Non-high school graduates	
Census Tract 3.01:	
Total Population	7,486
CA-HTC Index	60.0
Leading Hard-to-Count Reasons: Households without broadband subscription Households receiving public assistance Below 150 percent of poverty level	
Census Tract 4.02:	
Total Population	7,415
CA-HTC Index	48.0
Leading Hard-to-Count Reasons: Households receiving public assistance Unemployed Below 150 percent of poverty level	
Census Tract 4.01:	
Total Population	6,242
CA-HTC Index	47.0
Leading Hard-to-Count Reasons: Households receiving public assistance Children under 5 Below 150 percent of poverty level	



For a detailed map of all census tracts, go to census.ca.gov/HTC-map

Data Source: U.S. Census Bureau, American Community Survey, 2015-2019 (5-year).

Geography Note: Census tracts do not cross county boundaries but a tract may be divided by city, district, and other boundaries. Also, the same tract number may be used in more than one county. "CDP" – A Census Designated Place is a unincorporated community.

To learn more about California's Census 2020 efforts, please visit census.ca.gov

Dinuba

California Hard-to-Count Index by Census Tract

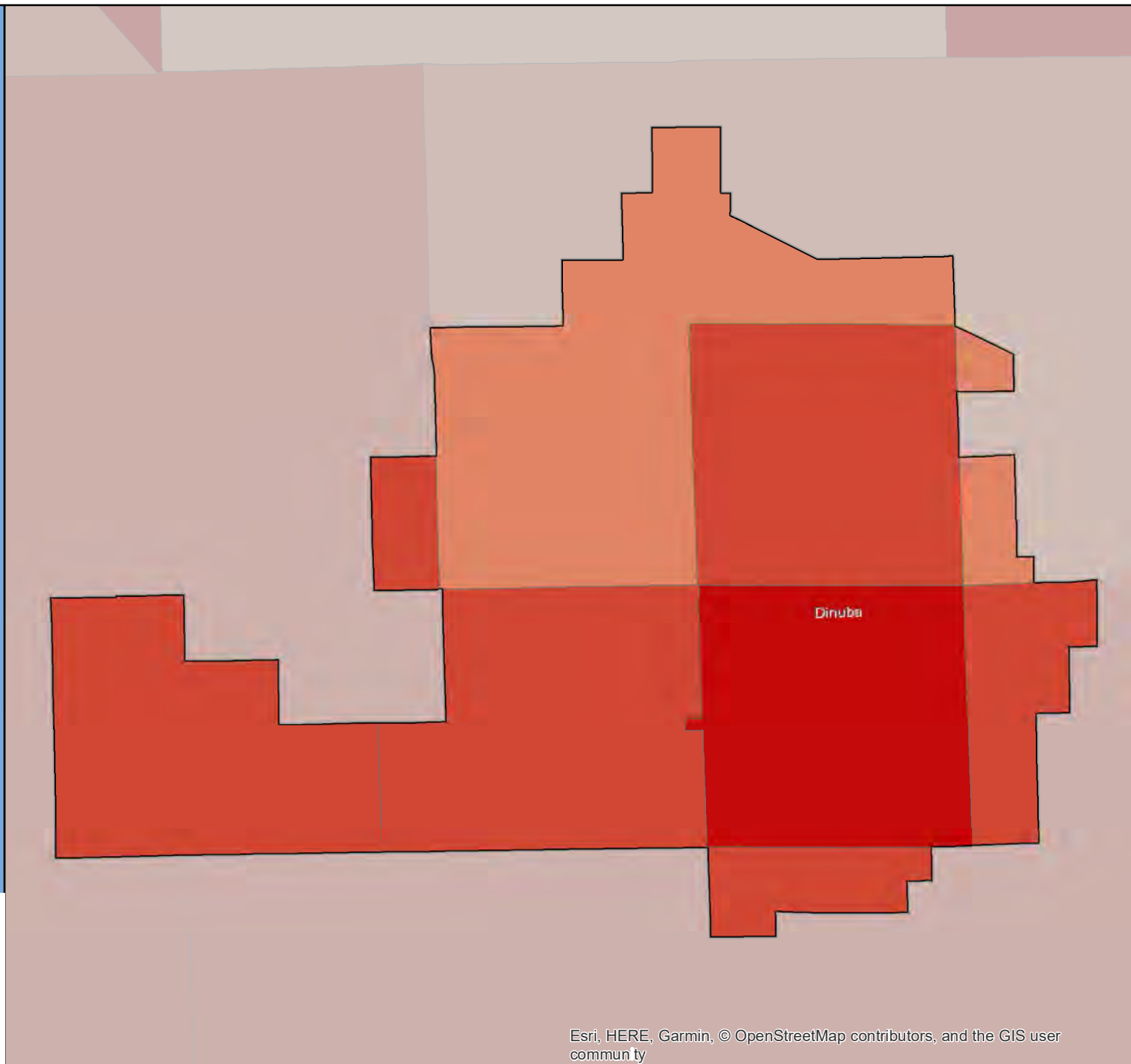

Census 2020 California Hard-to-Count Fact Sheet

Dixon - Solano County

(CA Census 2020 Region 3)

Race and Hispanic Origin	
Total population	20,084
Hispanic or Latino of any race	42.4%
Hispanic Exclusive Race:	
White alone	45.0%
Black or African-American alone	1.9%
American Indian and Alaska Native alone	0.5%
Asian alone	5.0%
Native Hawaiian and Other Pacific Islander alone	0.4%
Some other race alone	0.1%
Two or more races	4.7%

Top 3 Languages Spoken at Home	
Total Limited-English Population (Persons 5 years and older who do not speak English "very well")	3,246
Spanish	96.1%
Chinese (incl. Mandarin, Cantonese)	1.4%
Vietnamese	1.0%

Hard-to-Count Characteristics	
The California Hard-to-Count (CA-HTC) Index is based on multiple demographic, housing and socioeconomic variables correlated with an area being difficult to enumerate. Census tracts with higher indexes are likely to be places that will pose significant challenges to enumerate in 2020.	
Percent of Total Housing Units:	
That are vacant (includes seasonal)	5.1%
With 3 or more units in a multi-unit structure	16.5%
Percent of Occupied Housing Units (or Households):	
That are renter-occupied	30.1%
That are overcrowded	1.9%
Without broadband Internet	24.2%
With limited-English speaking ability	4.5%
That are non-family	19.6%
Receiving public assistance income	1.4%
Percent of population:	
Under 5 years old	4.8%
That is foreign-born	21.9%
Who moved from outside county in past year	5.9%
With income below 150 percent of poverty level	18.1%
Age 16 or older that are unemployed	5.7%
Age 25 or older who are not high school graduates	19.9%

California Hard-to-Count Characteristics	
Median CA-HTC index all census tracts	25
Estimated Total Population in Census Tracts with above median CA-HTC	4,521
Leading HTC characteristics in those areas: Non-high school graduates; Moved recently; Unemployed	

Top 4 CA-HTC Census Tracts in Place	
Census Tract 2533:	
Total Population	2,648
CA-HTC Index	36.0
Leading Hard-to-Count Reasons: Households without broadband subscription Vacant housing units Non-high school graduates	
Census Tract 2534.02:	
Total Population	8,343
CA-HTC Index	34.0
Leading Hard-to-Count Reasons: Moved recently Non-high school graduates Unemployed	
Census Tract 2534.04:	
Total Population	6,894
CA-HTC Index	16.0
Leading Hard-to-Count Reasons: Moved recently Crowded units Children under 5	
Census Tract 2534.03:	
Total Population	4,991
CA-HTC Index	0.0
Leading Hard-to-Count Reasons: Households without broadband subscription Vacant housing units Multi-unit structures	



For a detailed map of all census tracts, go to census.ca.gov/HTC-map

Data Source: U.S. Census Bureau, American Community Survey, 2015-2019 (5-year).

Geography Note: Census tracts do not cross county boundaries but a tract may be divided by city, district, and other boundaries. Also, the same tract number may be used in more than one county. "CDP" – A Census Designated Place is a unincorporated community.

To learn more about California's Census 2020 efforts, please visit census.ca.gov

Dixon

California Hard-to-Count Index by Census Tract

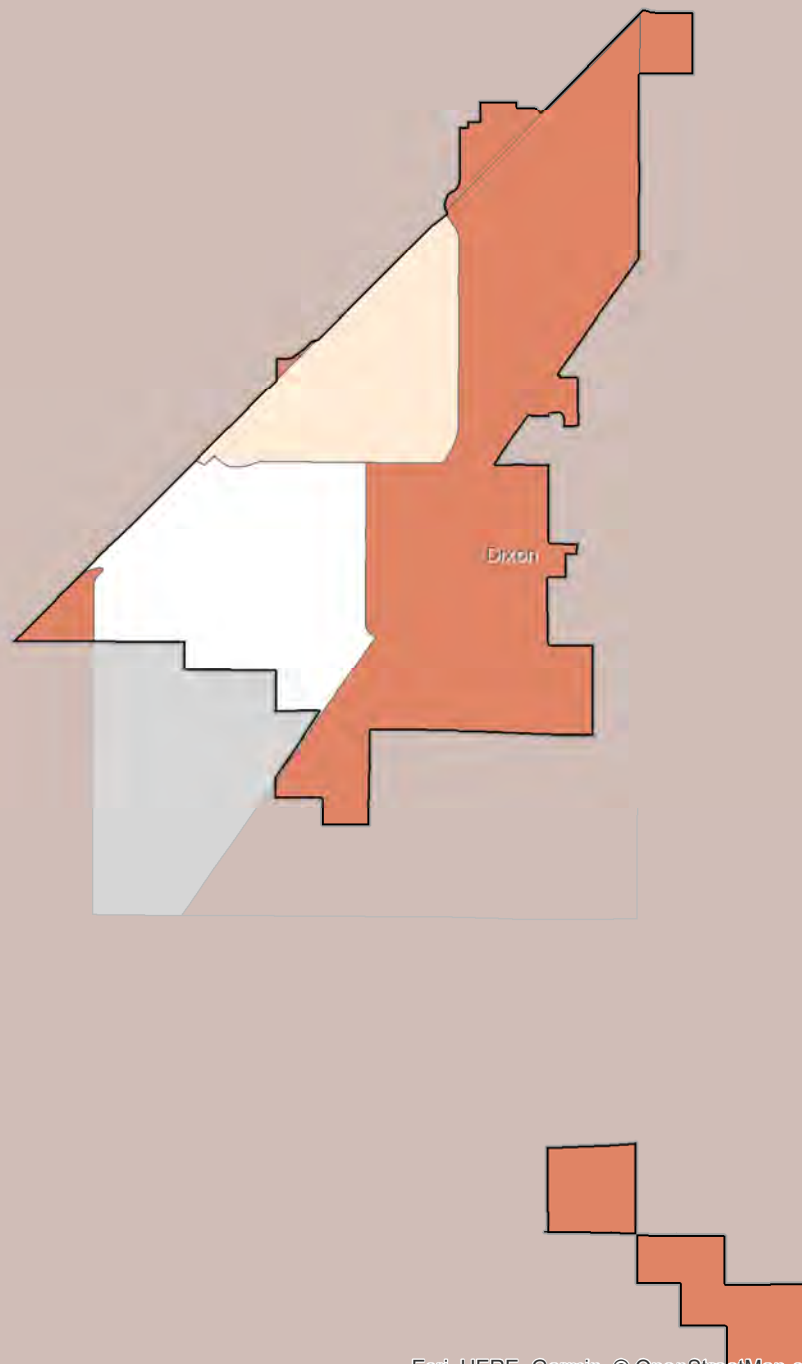

Census 2020 California Hard-to-Count Fact Sheet

Dorris - Siskiyou County

(CA Census 2020 Region 1)

Race and Hispanic Origin	
Total population	908
Hispanic or Latino of any race	36.1%
Hispanic Exclusive Race:	
White alone	56.3%
Black or African-American alone	1.2%
American Indian and Alaska Native alone	5.1%
Asian alone	0.0%
Native Hawaiian and Other Pacific Islander alone	0.0%
Some other race alone	0.0%
Two or more races	1.3%
Top 1 Language Spoken at Home	
Total Limited-English Population (Persons 5 years and older who do not speak English "very well")	140
Spanish	100.0%

Hard-to-Count Characteristics	
The California Hard-to-Count (CA-HTC) Index is based on multiple demographic, housing and socioeconomic variables correlated with an area being difficult to enumerate. Census tracts with higher indexes are likely to be places that will pose significant challenges to enumerate in 2020.	
Percent of Total Housing Units:	
That are vacant (includes seasonal)	13.6%
With 3 or more units in a multi-unit structure	0.0%
Percent of Occupied Housing Units (or Households):	
That are renter-occupied	26.2%
That are overcrowded	1.1%
Without broadband Internet	55.4%
With limited-English speaking ability	3.3%
That are non-family	36.1%
Receiving public assistance income	2.2%
Percent of population:	
Under 5 years old	11.6%
That is foreign-born	18.8%
Who moved from outside county in past year	5.5%
With income below 150 percent of poverty level	47.4%
Age 16 or older that are unemployed	10.5%
Age 25 or older who are not high school graduates	29.3%

California Hard-to-Count Characteristics	
Median CA-HTC index all census tracts	60
Estimated Total Population in Census Tracts with above median CA-HTC	2
Leading HTC characteristics in those areas: Vacant housing units; Households without broadband subscription; Unemployed	

Top 1 CA-HTC Census Tract in Place	
Census Tract 2:	
Total Population	1,711
CA-HTC Index	60.0
Leading Hard-to-Count Reasons: Vacant housing units Households without broadband subscription Unemployed	



For a detailed map of all census tracts, go to census.ca.gov/HTC-map

Data Source: U.S. Census Bureau, American Community Survey, 2015-2019 (5-year).

Geography Note: Census tracts do not cross county boundaries but a tract may be divided by city, district, and other boundaries. Also, the same tract number may be used in more than one county. "CDP" – A Census Designated Place is a unincorporated community.

To learn more about California's Census 2020 efforts, please visit census.ca.gov

Dorris

California Hard-to-Count Index by Census Tract

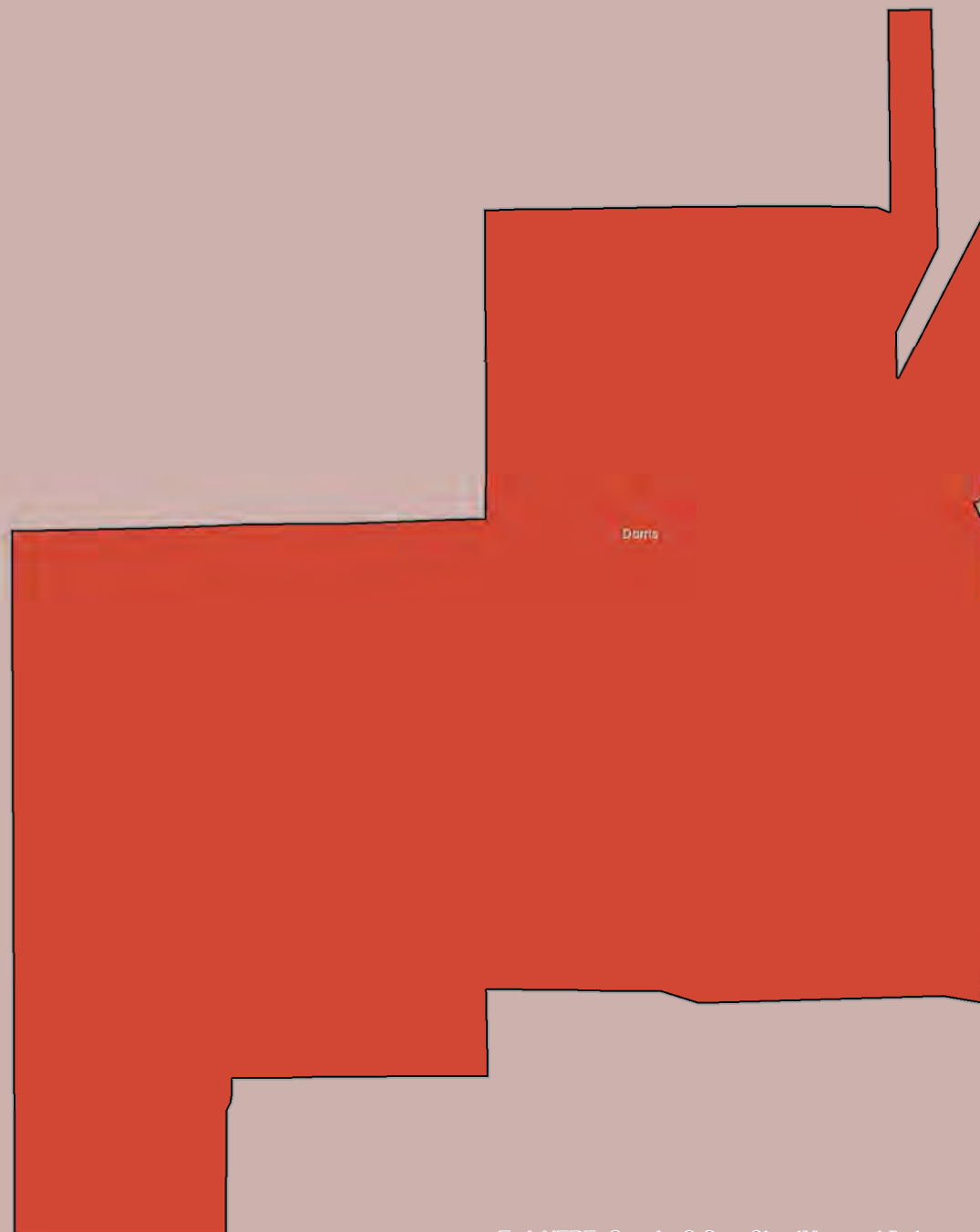

Census 2020 California Hard-to-Count Fact Sheet

Dos Palos - Merced County

(CA Census 2020 Region 4)

Race and Hispanic Origin	
Total population	5,351
Hispanic or Latino of any race	72.4%
Hispanic Exclusive Race:	
White alone	19.9%
Black or African-American alone	1.6%
American Indian and Alaska Native alone	0.0%
Asian alone	0.6%
Native Hawaiian and Other Pacific Islander alone	0.0%
Some other race alone	0.0%
Two or more races	5.5%

Top 3 Languages Spoken at Home	
Total Limited-English Population (Persons 5 years and older who do not speak English "very well")	1,251
Spanish	94.5%
Tagalog (incl. Filipino)	2.5%
Other Indo-European languages	1.8%

Hard-to-Count Characteristics	
The California Hard-to-Count (CA-HTC) Index is based on multiple demographic, housing and socioeconomic variables correlated with an area being difficult to enumerate. Census tracts with higher indexes are likely to be places that will pose significant challenges to enumerate in 2020.	
Percent of Total Housing Units:	
That are vacant (includes seasonal)	1.9%
With 3 or more units in a multi-unit structure	4.7%
Percent of Occupied Housing Units (or Households):	
That are renter-occupied	36.7%
That are overcrowded	1.5%
Without broadband Internet	27.8%
With limited-English speaking ability	16.0%
That are non-family	17.5%
Receiving public assistance income	5.3%
Percent of population:	
Under 5 years old	10.2%
That is foreign-born	24.8%
Who moved from outside county in past year	2.3%
With income below 150 percent of poverty level	26.4%
Age 16 or older that are unemployed	11.7%
Age 25 or older who are not high school graduates	32.3%

California Hard-to-Count Characteristics	
Median CA-HTC index all census tracts	76
Estimated Total Population in Census Tracts with above median CA-HTC	1
Leading HTC characteristics in those areas: Households without broadband subscription; Children under 5; Vacant housing units	

Top 2 CA-HTC Census Tracts in Place	
Census Tract 24.01:	
Total Population	1,406
CA-HTC Index	91.0
Leading Hard-to-Count Reasons: Households without broadband subscription Children under 5 Vacant housing units	
Census Tract 24.02:	
Total Population	7,637
CA-HTC Index	61.0
Leading Hard-to-Count Reasons: Unemployed Children under 5 Households without broadband subscription	



For a detailed map of all census tracts, go to census.ca.gov/HTC-map

Data Source: U.S. Census Bureau, American Community Survey, 2015-2019 (5-year).

Geography Note: Census tracts do not cross county boundaries but a tract may be divided by city, district, and other boundaries. Also, the same tract number may be used in more than one county. "CDP" – A Census Designated Place is a unincorporated community.

To learn more about California's Census 2020 efforts, please visit census.ca.gov

Dos Palos

California Hard-to-Count Index by Census Tract

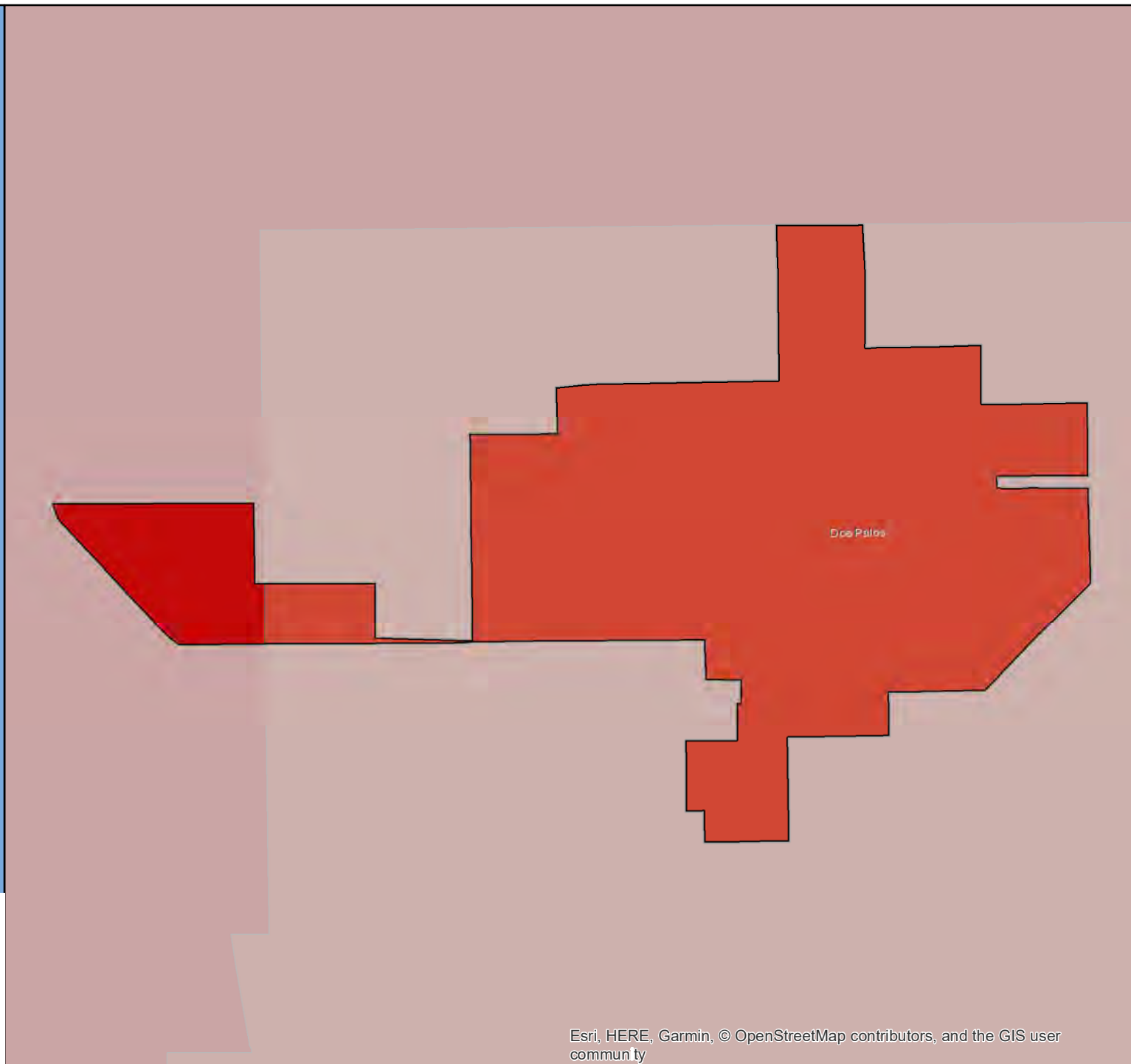

Census 2020 California Hard-to-Count Fact Sheet

Downey - Los Angeles County

(CA Census 2020 Region 8)

Race and Hispanic Origin	
Total population	112,322
Hispanic or Latino of any race	74.8%
Hispanic Exclusive Race:	
White alone	14.0%
Black or African-American alone	3.3%
American Indian and Alaska Native alone	0.1%
Asian alone	6.8%
Native Hawaiian and Other Pacific Islander alone	0.1%
Some other race alone	0.2%
Two or more races	0.9%

Top 3 Languages Spoken at Home	
Total Limited-English Population (Persons 5 years and older who do not speak English "very well")	21,821
Spanish	83.3%
Korean	5.6%
Other Indo-European languages	2.3%

Hard-to-Count Characteristics	
The California Hard-to-Count (CA-HTC) Index is based on multiple demographic, housing and socioeconomic variables correlated with an area being difficult to enumerate. Census tracts with higher indexes are likely to be places that will pose significant challenges to enumerate in 2020.	
Percent of Total Housing Units:	
That are vacant (includes seasonal)	4.2%
With 3 or more units in a multi-unit structure	33.9%
Percent of Occupied Housing Units (or Households):	
That are renter-occupied	50.1%
That are overcrowded	2.9%
Without broadband Internet	27.5%
With limited-English speaking ability	9.6%
That are non-family	20.3%
Receiving public assistance income	2.4%
Percent of population:	
Under 5 years old	6.0%
That is foreign-born	32.6%
Who moved from outside county in past year	1.7%
With income below 150 percent of poverty level	17.8%
Age 16 or older that are unemployed	5.2%
Age 25 or older who are not high school graduates	20.4%

California Hard-to-Count Characteristics	
Median CA-HTC index all census tracts	30
Estimated Total Population in Census Tracts with above median CA-HTC	63,430
Leading HTC characteristics in those areas: Multi-unit structures; Crowded units; Children under 5	

Top 5 CA-HTC Census Tracts in Place	
Census Tract 5511.01:	
Total Population	3,964
CA-HTC Index	73.0
Leading Hard-to-Count Reasons: Crowded units Children under 5 Below 150 percent of poverty level	
Census Tract 5511.02:	
Total Population	5,427
CA-HTC Index	64.0
Leading Hard-to-Count Reasons: Multi-unit structures Renter-occupied units Crowded units	
Census Tract 5513:	
Total Population	5,449
CA-HTC Index	58.0
Leading Hard-to-Count Reasons: Vacant housing units Multi-unit structures Renter-occupied units	
Census Tract 5506.01:	
Total Population	5,960
CA-HTC Index	50.0
Leading Hard-to-Count Reasons: Multi-unit structures Crowded units Limited English-speaking households	
Census Tract 5509.01:	
Total Population	4,141
CA-HTC Index	49.0
Leading Hard-to-Count Reasons: Multi-unit structures Renter-occupied units Unemployed	



For a detailed map of all census tracts, go to census.ca.gov/HTC-map

Data Source: U.S. Census Bureau, American Community Survey, 2015-2019 (5-year).

Geography Note: Census tracts do not cross county boundaries but a tract may be divided by city, district, and other boundaries. Also, the same tract number may be used in more than one county. "CDP" – A Census Designated Place is a unincorporated community.

To learn more about California's Census 2020 efforts, please visit census.ca.gov

Downey

California Hard-to-Count Index by Census Tract

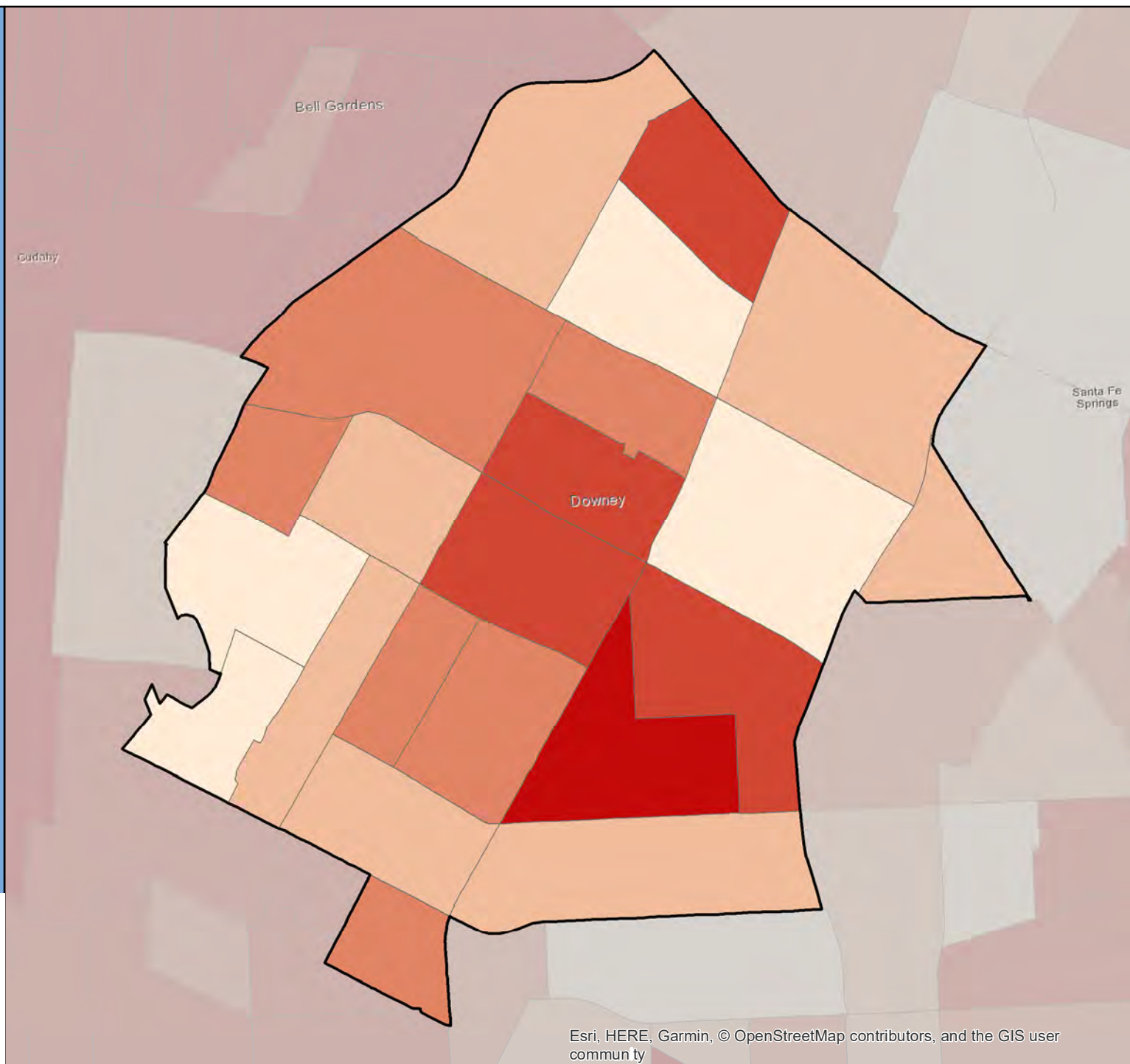
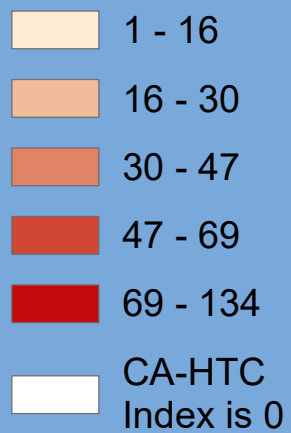

Census 2020 California Hard-to-Count Fact Sheet

Duarte - Los Angeles County

(CA Census 2020 Region 8)

Race and Hispanic Origin	
Total population	21,559
Hispanic or Latino of any race	49.9%
Hispanic Exclusive Race:	
White alone	24.7%
Black or African-American alone	5.5%
American Indian and Alaska Native alone	0.5%
Asian alone	17.1%
Native Hawaiian and Other Pacific Islander alone	0.1%
Some other race alone	0.3%
Two or more races	2.0%

Top 3 Languages Spoken at Home	
Total Limited-English Population (Persons 5 years and older who do not speak English "very well")	4,566
Spanish	63.4%
Chinese (incl. Mandarin, Cantonese)	21.9%
Tagalog (incl. Filipino)	5.5%

Hard-to-Count Characteristics	
The California Hard-to-Count (CA-HTC) Index is based on multiple demographic, housing and socioeconomic variables correlated with an area being difficult to enumerate. Census tracts with higher indexes are likely to be places that will pose significant challenges to enumerate in 2020.	
Percent of Total Housing Units:	
That are vacant (includes seasonal)	4.3%
With 3 or more units in a multi-unit structure	24.7%
Percent of Occupied Housing Units (or Households):	
That are renter-occupied	36.9%
That are overcrowded	1.7%
Without broadband Internet	31.2%
With limited-English speaking ability	11.5%
That are non-family	31.4%
Receiving public assistance income	3.0%
Percent of population:	
Under 5 years old	4.5%
That is foreign-born	32.8%
Who moved from outside county in past year	1.3%
With income below 150 percent of poverty level	16.4%
Age 16 or older that are unemployed	6.9%
Age 25 or older who are not high school graduates	16.2%

California Hard-to-Count Characteristics	
Median CA-HTC index all census tracts	24
Estimated Total Population in Census Tracts with above median CA-HTC	16,578
Leading HTC characteristics in those areas: Limited English-speaking households; Vacant housing units; Unemployed	

Top 5 CA-HTC Census Tracts in Place	
Census Tract 4301.01:	
Total Population	5,382
CA-HTC Index	50.0
Leading Hard-to-Count Reasons: Households without broadband subscription Multi-unit structures Non-family households	
Census Tract 4301.02:	
Total Population	4,684
CA-HTC Index	39.0
Leading Hard-to-Count Reasons: Foreign-born population Non-high school graduates Limited English-speaking households	
Census Tract 4300.02:	
Total Population	6,522
CA-HTC Index	27.0
Leading Hard-to-Count Reasons: Vacant housing units Unemployed Limited English-speaking households	
Census Tract 4006.03:	
Total Population	5,201
CA-HTC Index	21.0
Leading Hard-to-Count Reasons: Vacant housing units Multi-unit structures Children under 5	
Census Tract 4300.03:	
Total Population	4,971
CA-HTC Index	16.0
Leading Hard-to-Count Reasons: Unemployed Households receiving public assistance Foreign-born population	



For a detailed map of all census tracts, go to census.ca.gov/HTC-map

Data Source: U.S. Census Bureau, American Community Survey, 2015-2019 (5-year).

Geography Note: Census tracts do not cross county boundaries but a tract may be divided by city, district, and other boundaries. Also, the same tract number may be used in more than one county. "CDP" – A Census Designated Place is a unincorporated community.

To learn more about California's Census 2020 efforts, please visit census.ca.gov

Duarte

California Hard-to-Count Index by Census Tract

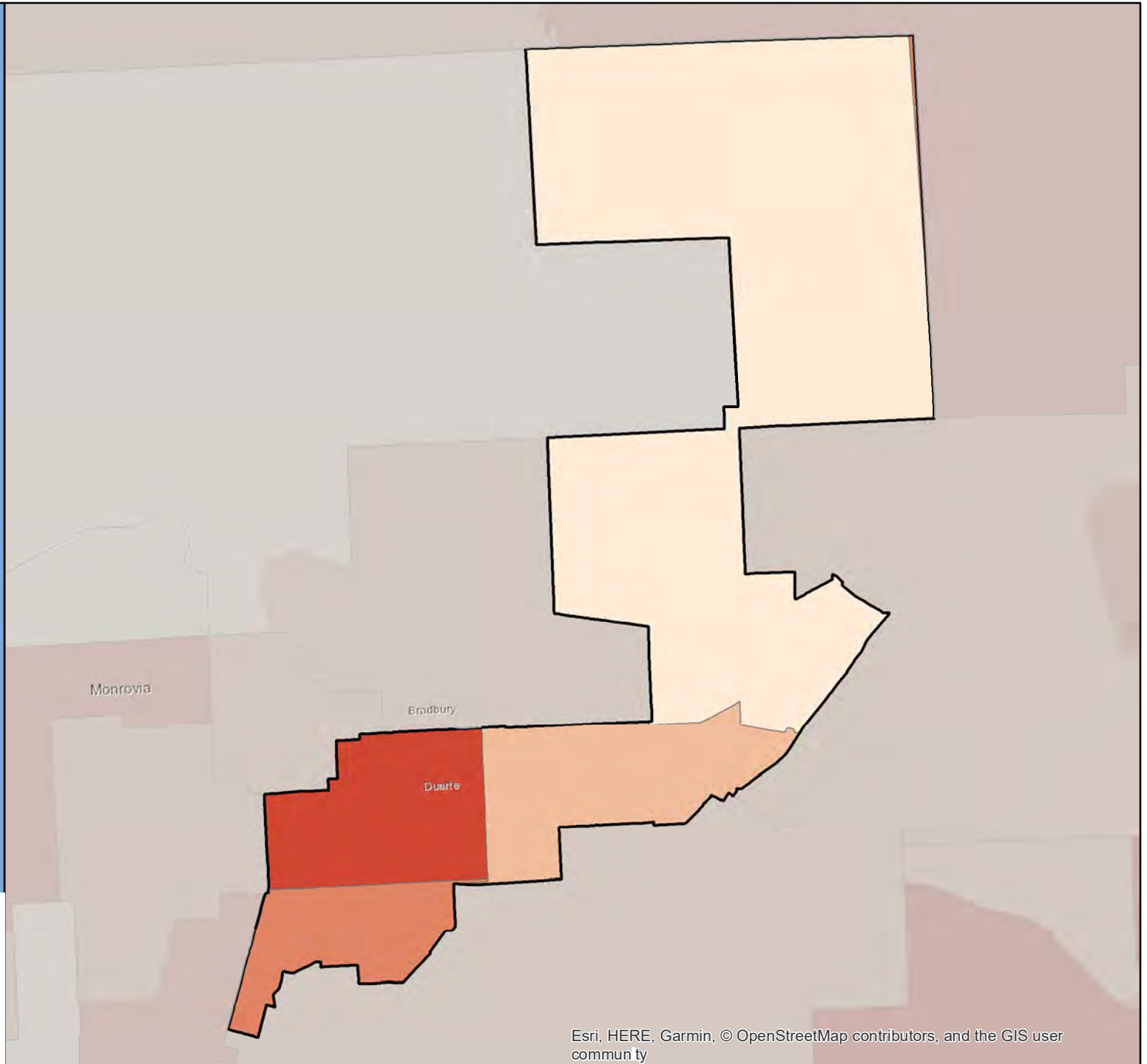
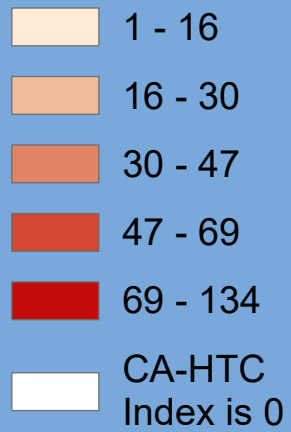

Census 2020 California Hard-to-Count Fact Sheet

Dublin - Alameda County

(CA Census 2020 Region 3)

Race and Hispanic Origin	
Total population	61,240
Hispanic or Latino of any race	10.1%
Hispanic Exclusive Race:	
White alone	32.4%
Black or African-American alone	3.5%
American Indian and Alaska Native alone	0.3%
Asian alone	48.4%
Native Hawaiian and Other Pacific Islander alone	0.4%
Some other race alone	0.3%
Two or more races	4.6%

Top 3 Languages Spoken at Home	
Total Limited-English Population (Persons 5 years and older who do not speak English "very well")	8,766
Chinese (incl. Mandarin, Cantonese)	36.8%
Other Indo-European languages	15.3%
Other Asian and Pacific Island languages	13.9%

Hard-to-Count Characteristics	
The California Hard-to-Count (CA-HTC) Index is based on multiple demographic, housing and socioeconomic variables correlated with an area being difficult to enumerate. Census tracts with higher indexes are likely to be places that will pose significant challenges to enumerate in 2020.	
Percent of Total Housing Units:	
That are vacant (includes seasonal)	3.6%
With 3 or more units in a multi-unit structure	29.4%
Percent of Occupied Housing Units (or Households):	
That are renter-occupied	34.5%
That are overcrowded	1.0%
Without broadband Internet	8.6%
With limited-English speaking ability	9.1%
That are non-family	21.8%
Receiving public assistance income	1.2%
Percent of population:	
Under 5 years old	7.4%
That is foreign-born	39.0%
Who moved from outside county in past year	10.0%
With income below 150 percent of poverty level	5.9%
Age 16 or older that are unemployed	3.5%
Age 25 or older who are not high school graduates	5.1%

California Hard-to-Count Characteristics	
Median CA-HTC index all census tracts	27.5
Estimated Total Population in Census Tracts with above median CA-HTC	29,845
Leading HTC characteristics in those areas: Moved recently; Foreign-born population; Multi-unit structures	

Top 5 CA-HTC Census Tracts in Place	
Census Tract 4501.01:	
Total Population	5,750
CA-HTC Index	53.0
Leading Hard-to-Count Reasons: Moved recently Multi-unit structures Renter-occupied units	
Census Tract 4507.50:	
Total Population	5,630
CA-HTC Index	52.0
Leading Hard-to-Count Reasons: Multi-unit structures Foreign-born population Moved recently	
Census Tract 4502:	
Total Population	5,244
CA-HTC Index	50.0
Leading Hard-to-Count Reasons: Moved recently Children under 5 Multi-unit structures	
Census Tract 4507.51:	
Total Population	11,119
CA-HTC Index	30.0
Leading Hard-to-Count Reasons: Foreign-born population Moved recently Children under 5	
Census Tract 4501.02:	
Total Population	5,664
CA-HTC Index	30.0
Leading Hard-to-Count Reasons: Moved recently Foreign-born population Limited English-speaking households	



For a detailed map of all census tracts, go to census.ca.gov/HTC-map

Data Source: U.S. Census Bureau, American Community Survey, 2015-2019 (5-year).

Geography Note: Census tracts do not cross county boundaries but a tract may be divided by city, district, and other boundaries. Also, the same tract number may be used in more than one county. "CDP" – A Census Designated Place is a unincorporated community.

To learn more about California's Census 2020 efforts, please visit census.ca.gov

Dublin

California Hard-to-Count Index by Census Tract

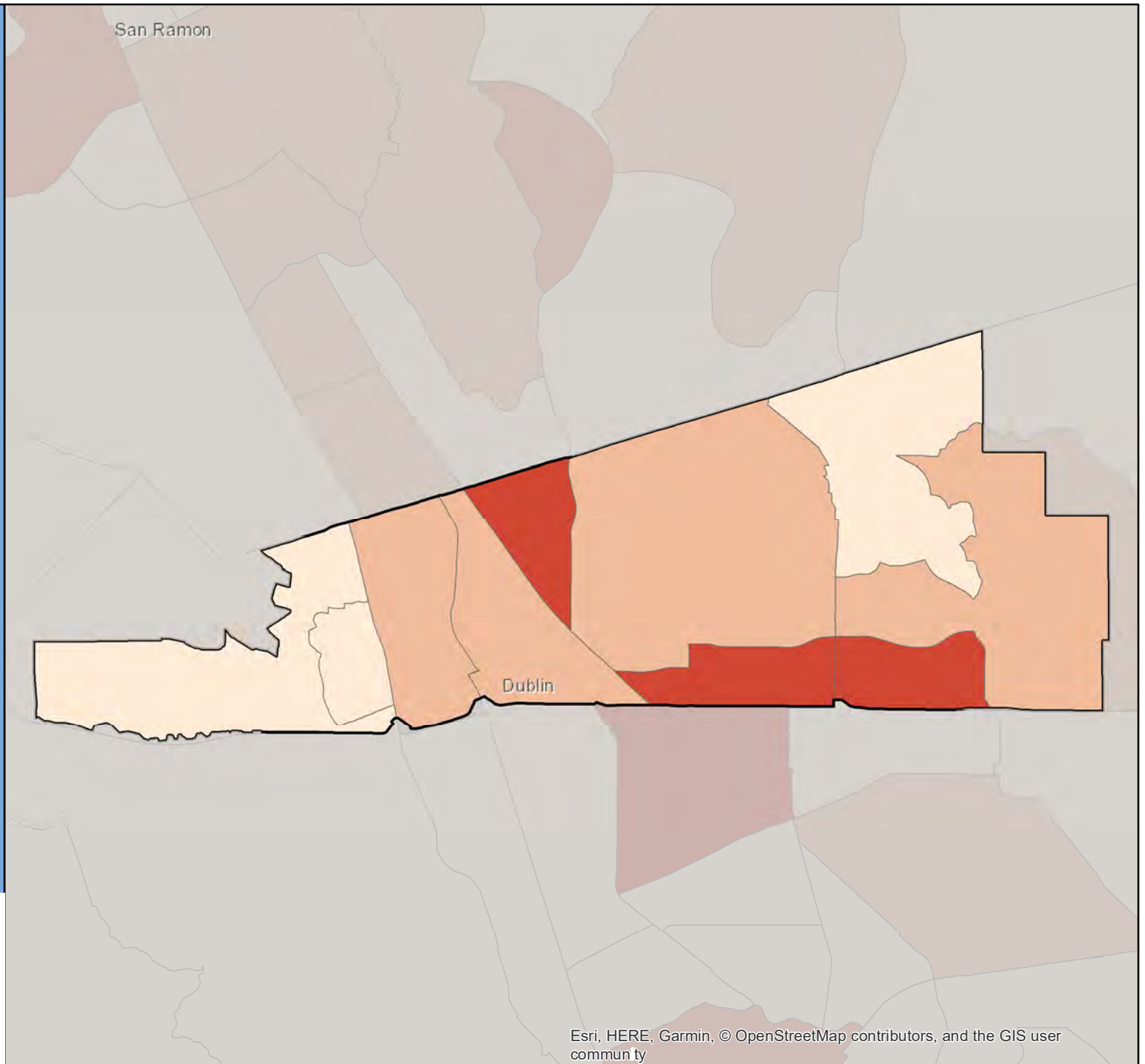

Census 2020 California Hard-to-Count Fact Sheet

Dunsmuir - Siskiyou County

(CA Census 2020 Region 1)

Race and Hispanic Origin	
Total population	1,724
Hispanic or Latino of any race	14.2%
Hispanic Exclusive Race:	
White alone	77.3%
Black or African-American alone	0.0%
American Indian and Alaska Native alone	1.3%
Asian alone	2.6%
Native Hawaiian and Other Pacific Islander alone	0.0%
Some other race alone	0.0%
Two or more races	4.6%
Top 1 Language Spoken at Home	
Total Limited-English Population (Persons 5 years and older who do not speak English "very well")	27
Spanish	100.0%

California Hard-to-Count Characteristics	
Median CA-HTC index all census tracts	57
Estimated Total Population in Census Tracts with above median CA-HTC	36
Leading HTC characteristics in those areas: Vacant housing units; Moved recently; Children under 5	

Top 1 CA-HTC Census Tract in Place	
Census Tract 11:	
Total Population	2,012
CA-HTC Index	57.0
Leading Hard-to-Count Reasons: Vacant housing units Moved recently Children under 5	

Hard-to-Count Characteristics	
The California Hard-to-Count (CA-HTC) Index is based on multiple demographic, housing and socioeconomic variables correlated with an area being difficult to enumerate. Census tracts with higher indexes are likely to be places that will pose significant challenges to enumerate in 2020.	
Percent of Total Housing Units:	
That are vacant (includes seasonal)	29.4%
With 3 or more units in a multi-unit structure	14.2%
Percent of Occupied Housing Units (or Households):	
That are renter-occupied	42.0%
That are overcrowded	0.0%
Without broadband Internet	32.5%
With limited-English speaking ability	0.8%
That are non-family	43.0%
Receiving public assistance income	4.1%
Percent of population:	
Under 5 years old	11.2%
That is foreign-born	6.6%
Who moved from outside county in past year	10.2%
With income below 150 percent of poverty level	30.2%
Age 16 or older that are unemployed	6.3%
Age 25 or older who are not high school graduates	5.6%



For a detailed map of all census tracts, go to census.ca.gov/HTC-map

Data Source: U.S. Census Bureau, American Community Survey, 2015-2019 (5-year).

Geography Note: Census tracts do not cross county boundaries but a tract may be divided by city, district, and other boundaries. Also, the same tract number may be used in more than one county. "CDP" – A Census Designated Place is a unincorporated community.

To learn more about California's Census 2020 efforts, please visit census.ca.gov

Dunsmuir

California Hard-to-Count Index by Census Tract

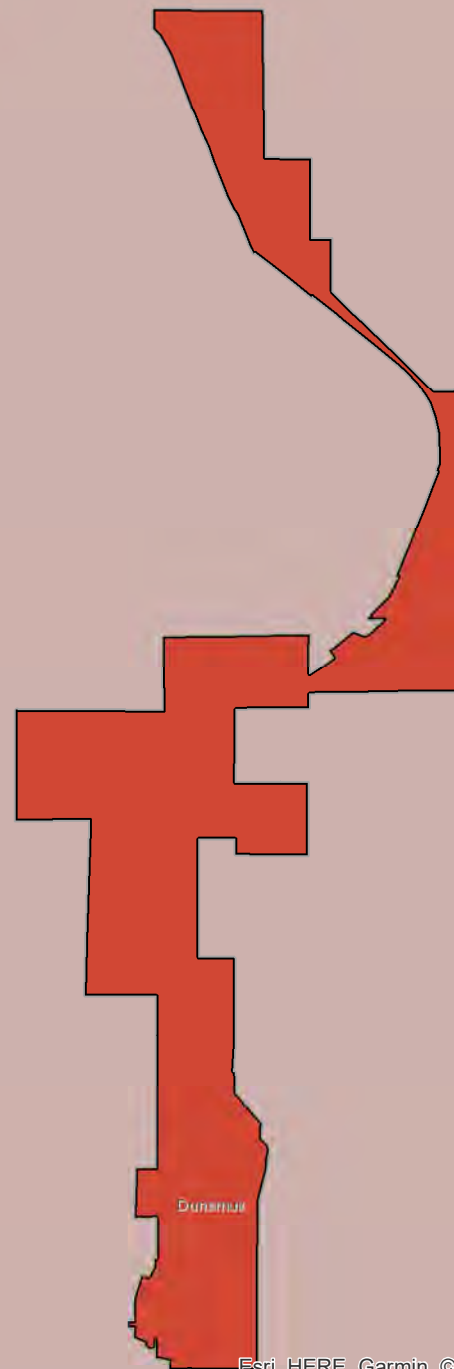

Esri, HERE, Garmin, © OpenStreetMap contributors, and the GIS user community

Census 2020 California Hard-to-Count Fact Sheet

East Palo Alto - San Mateo County

(CA Census 2020 Region 3)

Race and Hispanic Origin	
Total population	29,593
Hispanic or Latino of any race	66.1%
Hispanic Exclusive Race:	
White alone	10.1%
Black or African-American alone	10.9%
American Indian and Alaska Native alone	0.0%
Asian alone	5.1%
Native Hawaiian and Other Pacific Islander alone	4.6%
Some other race alone	0.4%
Two or more races	2.9%

Top 3 Languages Spoken at Home	
Total Limited-English Population (Persons 5 years and older who do not speak English "very well")	7,567
Spanish	92.0%
Other Asian and Pacific Island languages	2.0%
Chinese (incl. Mandarin, Cantonese)	1.9%

Hard-to-Count Characteristics	
The California Hard-to-Count (CA-HTC) Index is based on multiple demographic, housing and socioeconomic variables correlated with an area being difficult to enumerate. Census tracts with higher indexes are likely to be places that will pose significant challenges to enumerate in 2020.	
Percent of Total Housing Units:	
That are vacant (includes seasonal)	7.4%
With 3 or more units in a multi-unit structure	38.4%
Percent of Occupied Housing Units (or Households):	
That are renter-occupied	60.2%
That are overcrowded	11.8%
Without broadband Internet	31.4%
With limited-English speaking ability	11.1%
That are non-family	24.7%
Receiving public assistance income	4.2%
Percent of population:	
Under 5 years old	7.6%
That is foreign-born	39.2%
Who moved from outside county in past year	5.3%
With income below 150 percent of poverty level	25.8%
Age 16 or older that are unemployed	4.4%
Age 25 or older who are not high school graduates	34.5%

California Hard-to-Count Characteristics	
Median CA-HTC index all census tracts	44
Estimated Total Population in Census Tracts with above median CA-HTC	12,548
Leading HTC characteristics in those areas: Crowded units; Households receiving public assistance; Non-high school graduates	

Top 4 CA-HTC Census Tracts in Place	
Census Tract 6121:	
Total Population	8,646
CA-HTC Index	102.0
Leading Hard-to-Count Reasons: Crowded units Children under 5 Multi-unit structures	
Census Tract 6120:	
Total Population	7,091
CA-HTC Index	45.0
Leading Hard-to-Count Reasons: Crowded units Households receiving public assistance Non-high school graduates	
Census Tract 6119:	
Total Population	10,368
CA-HTC Index	43.0
Leading Hard-to-Count Reasons: Crowded units Non-high school graduates Foreign-born population	
Census Tract 6118:	
Total Population	4,479
CA-HTC Index	41.0
Leading Hard-to-Count Reasons: Crowded units Non-high school graduates Unemployed	



For a detailed map of all census tracts, go to census.ca.gov/HTC-map

Data Source: U.S. Census Bureau, American Community Survey, 2015-2019 (5-year).

Geography Note: Census tracts do not cross county boundaries but a tract may be divided by city, district, and other boundaries. Also, the same tract number may be used in more than one county. "CDP" – A Census Designated Place is a unincorporated community.

To learn more about California's Census 2020 efforts, please visit census.ca.gov

East Palo Alto

California Hard-to-Count Index by Census Tract

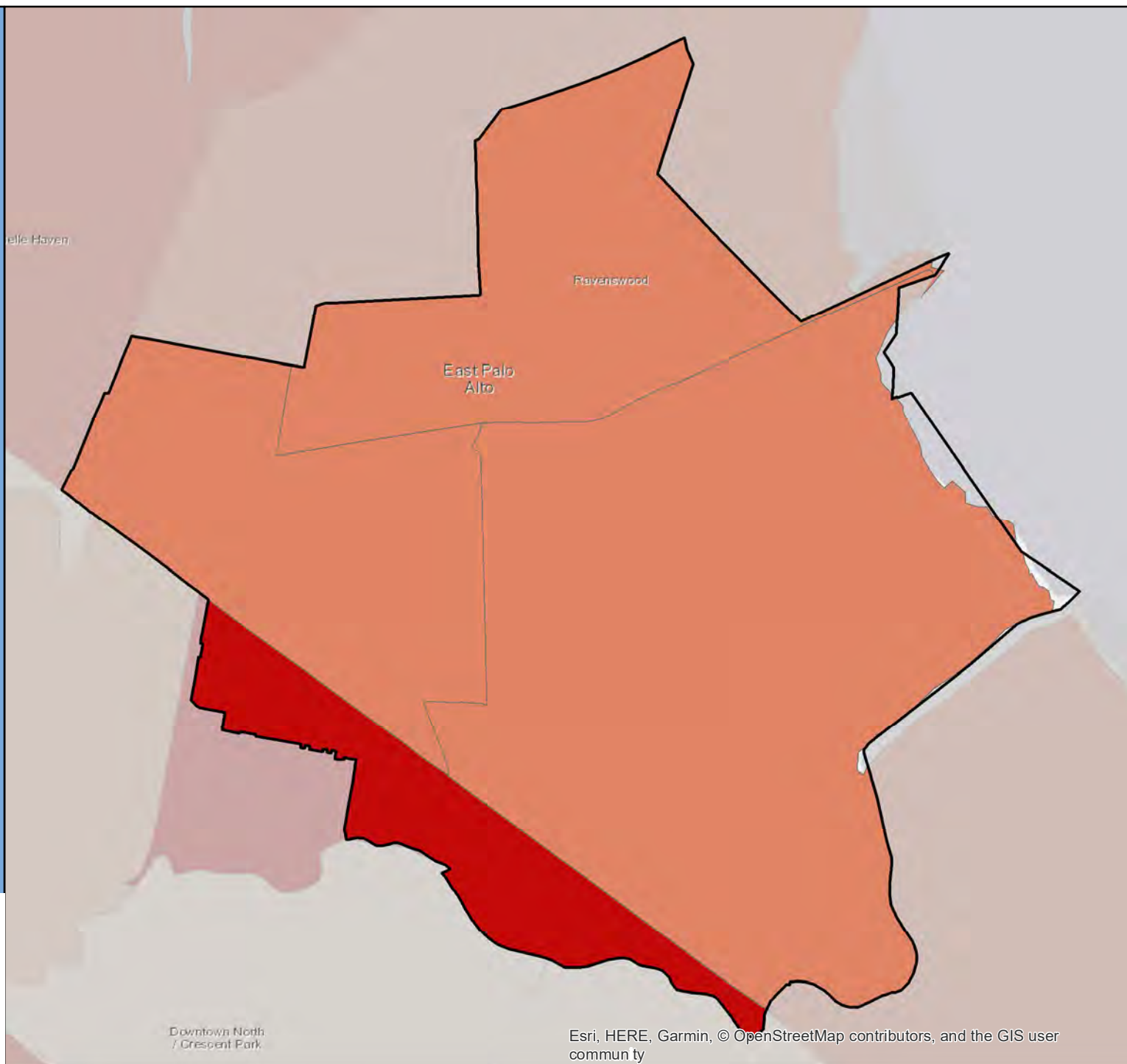

Census 2020 California Hard-to-Count Fact Sheet

Eastvale - Riverside County

(CA Census 2020 Region 7)

Race and Hispanic Origin	
Total population	62,046
Hispanic or Latino of any race	39.5%
Hispanic Exclusive Race:	
White alone	21.2%
Black or African-American alone	7.9%
American Indian and Alaska Native alone	0.0%
Asian alone	25.7%
Native Hawaiian and Other Pacific Islander alone	0.1%
Some other race alone	0.3%
Two or more races	5.2%

Top 3 Languages Spoken at Home	
Total Limited-English Population (Persons 5 years and older who do not speak English "very well")	8,301
Chinese (incl. Mandarin, Cantonese)	41.4%
Spanish	32.2%
Other Indo-European languages	6.3%

Hard-to-Count Characteristics	
The California Hard-to-Count (CA-HTC) Index is based on multiple demographic, housing and socioeconomic variables correlated with an area being difficult to enumerate. Census tracts with higher indexes are likely to be places that will pose significant challenges to enumerate in 2020.	
Percent of Total Housing Units:	
That are vacant (includes seasonal)	4.0%
With 3 or more units in a multi-unit structure	3.8%
Percent of Occupied Housing Units (or Households):	
That are renter-occupied	22.6%
That are overcrowded	0.5%
Without broadband Internet	12.9%
With limited-English speaking ability	7.2%
That are non-family	11.7%
Receiving public assistance income	2.0%
Percent of population:	
Under 5 years old	8.8%
That is foreign-born	26.3%
Who moved from outside county in past year	8.4%
With income below 150 percent of poverty level	10.5%
Age 16 or older that are unemployed	4.8%
Age 25 or older who are not high school graduates	10.0%

California Hard-to-Count Characteristics	
Median CA-HTC index all census tracts	15
Estimated Total Population in Census Tracts with above median CA-HTC	24,455
Leading HTC characteristics in those areas: Moved recently; Children under 5; Households receiving public assistance	

Top 5 CA-HTC Census Tracts in Place	
Census Tract 406.07:	
Total Population	12,853
CA-HTC Index	28.0
Leading Hard-to-Count Reasons: Moved recently Unemployed Households receiving public assistance	
Census Tract 406.09:	
Total Population	14,774
CA-HTC Index	27.0
Leading Hard-to-Count Reasons: Children under 5 Moved recently Foreign-born population	
Census Tract 406.16:	
Total Population	8,333
CA-HTC Index	18.0
Leading Hard-to-Count Reasons: Moved recently Foreign-born population Children under 5	
Census Tract 406.15:	
Total Population	10,810
CA-HTC Index	17.0
Leading Hard-to-Count Reasons: Children under 5 Households receiving public assistance Moved recently	
Census Tract 406.13:	
Total Population	11,946
CA-HTC Index	13.0
Leading Hard-to-Count Reasons: Vacant housing units Moved recently Limited English-speaking households	



For a detailed map of all census tracts, go to census.ca.gov/HTC-map

Data Source: U.S. Census Bureau, American Community Survey, 2015-2019 (5-year).

Geography Note: Census tracts do not cross county boundaries but a tract may be divided by city, district, and other boundaries. Also, the same tract number may be used in more than one county. "CDP" – A Census Designated Place is a unincorporated community.

To learn more about California's Census 2020 efforts, please visit census.ca.gov

Eastvale

California Hard-to-Count Index by Census Tract

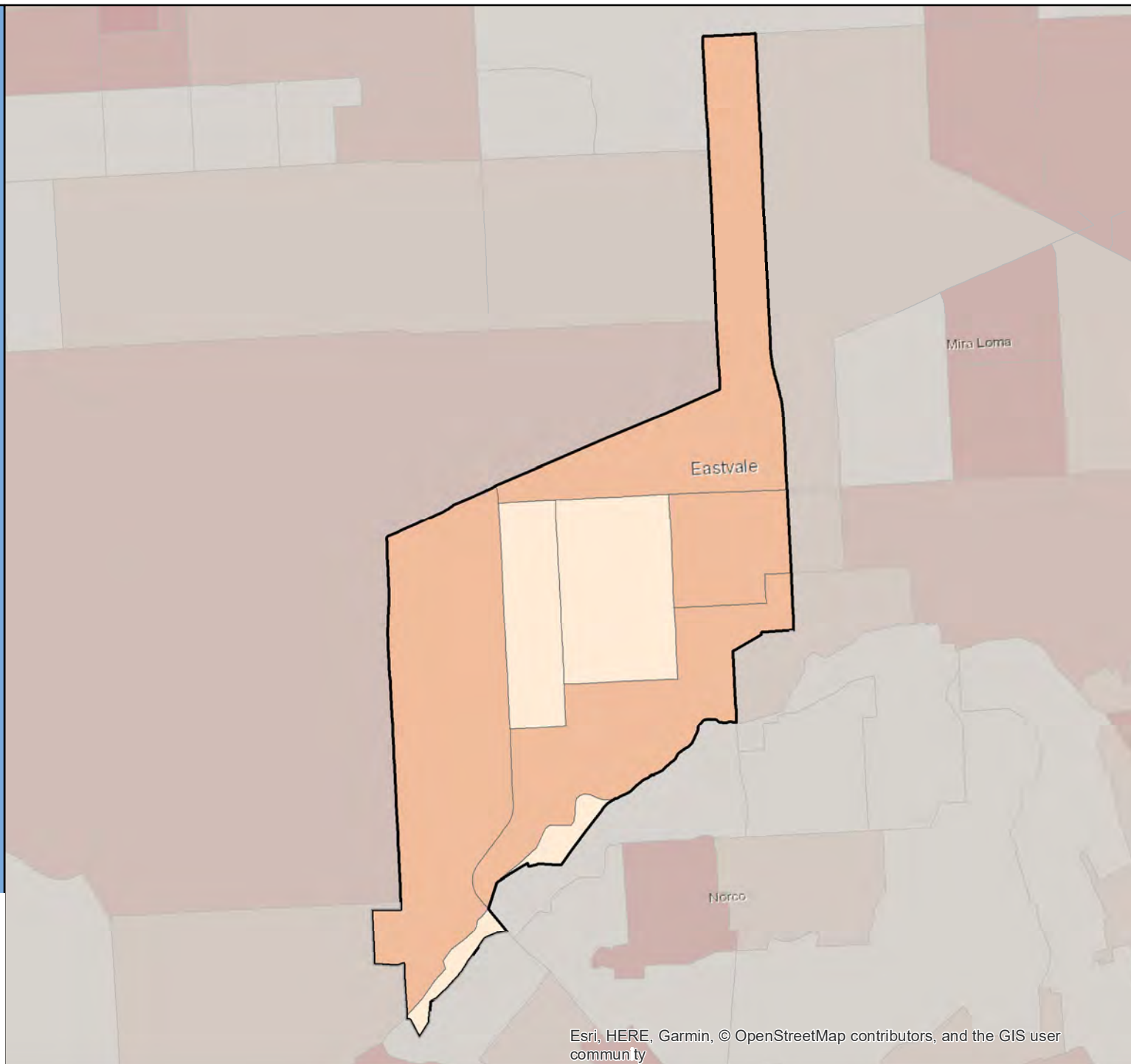

Census 2020 California Hard-to-Count Fact Sheet

El Cajon - San Diego County

(CA Census 2020 Region 10)

Race and Hispanic Origin	
Total population	103,186
Hispanic or Latino of any race	27.8%
Hispanic Exclusive Race:	
White alone	58.5%
Black or African-American alone	5.4%
American Indian and Alaska Native alone	0.1%
Asian alone	3.2%
Native Hawaiian and Other Pacific Islander alone	0.4%
Some other race alone	0.6%
Two or more races	4.0%

Top 3 Languages Spoken at Home	
Total Limited-English Population (Persons 5 years and older who do not speak English "very well")	20,003
Spanish	35.7%
Arabic	32.1%
Other and unspecified languages	19.0%

Hard-to-Count Characteristics	
The California Hard-to-Count (CA-HTC) Index is based on multiple demographic, housing and socioeconomic variables correlated with an area being difficult to enumerate. Census tracts with higher indexes are likely to be places that will pose significant challenges to enumerate in 2020.	
Percent of Total Housing Units:	
That are vacant (includes seasonal)	3.5%
With 3 or more units in a multi-unit structure	48.7%
Percent of Occupied Housing Units (or Households):	
That are renter-occupied	60.2%
That are overcrowded	3.1%
Without broadband Internet	23.0%
With limited-English speaking ability	12.0%
That are non-family	28.7%
Receiving public assistance income	9.0%
Percent of population:	
Under 5 years old	8.1%
That is foreign-born	29.0%
Who moved from outside county in past year	4.7%
With income below 150 percent of poverty level	31.0%
Age 16 or older that are unemployed	8.0%
Age 25 or older who are not high school graduates	16.0%

California Hard-to-Count Characteristics	
Median CA-HTC index all census tracts	36
Estimated Total Population in Census Tracts with above median CA-HTC	64,492
Leading HTC characteristics in those areas: Households receiving public assistance; Multi-unit structures; Below 150 percent of poverty level	

Top 5 CA-HTC Census Tracts in Place	
Census Tract 157.03:	
Total Population	7,146
CA-HTC Index	106.0
Leading Hard-to-Count Reasons: Below 150 percent of poverty level Households receiving public assistance Unemployed	
Census Tract 159.01:	
Total Population	4,037
CA-HTC Index	100.0
Leading Hard-to-Count Reasons: Renter-occupied units Households receiving public assistance Multi-unit structures	
Census Tract 158.01:	
Total Population	3,544
CA-HTC Index	97.0
Leading Hard-to-Count Reasons: Multi-unit structures Renter-occupied units Children under 5	
Census Tract 157.01:	
Total Population	5,966
CA-HTC Index	92.0
Leading Hard-to-Count Reasons: Households receiving public assistance Children under 5 Multi-unit structures	
Census Tract 158.02:	
Total Population	4,877
CA-HTC Index	89.0
Leading Hard-to-Count Reasons: Households receiving public assistance Renter-occupied units Below 150 percent of poverty level	



For a detailed map of all census tracts, go to census.ca.gov/HTC-map

Data Source: U.S. Census Bureau, American Community Survey, 2015-2019 (5-year).

Geography Note: Census tracts do not cross county boundaries but a tract may be divided by city, district, and other boundaries. Also, the same tract number may be used in more than one county. "CDP" – A Census Designated Place is a unincorporated community.

To learn more about California's Census 2020 efforts, please visit census.ca.gov

El Cajon

California Hard-to-Count Index by Census Tract

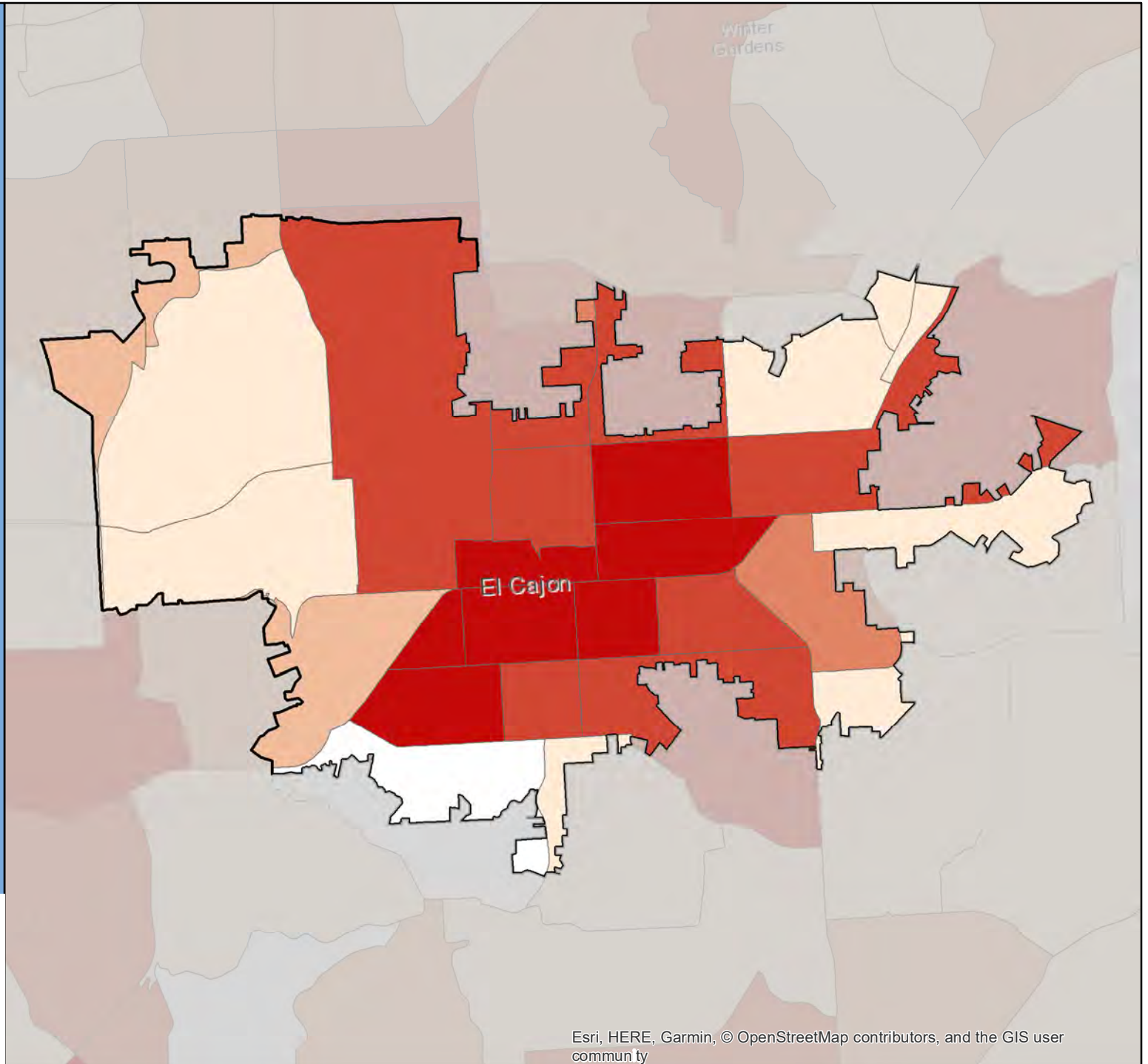

Census 2020 California Hard-to-Count Fact Sheet

El Centro - Imperial County

(CA Census 2020 Region 10)

Race and Hispanic Origin	
Total population	44,003
Hispanic or Latino of any race	87.0%
Hispanic Exclusive Race:	
White alone	8.3%
Black or African-American alone	1.4%
American Indian and Alaska Native alone	0.1%
Asian alone	2.2%
Native Hawaiian and Other Pacific Islander alone	0.2%
Some other race alone	0.1%
Two or more races	0.7%

Top 3 Languages Spoken at Home	
Total Limited-English Population (Persons 5 years and older who do not speak English "very well")	12,054
Spanish	95.8%
Korean	2.2%
Other Indo-European languages	1.3%

Hard-to-Count Characteristics	
The California Hard-to-Count (CA-HTC) Index is based on multiple demographic, housing and socioeconomic variables correlated with an area being difficult to enumerate. Census tracts with higher indexes are likely to be places that will pose significant challenges to enumerate in 2020.	
Percent of Total Housing Units:	
That are vacant (includes seasonal)	15.9%
With 3 or more units in a multi-unit structure	29.3%
Percent of Occupied Housing Units (or Households):	
That are renter-occupied	49.2%
That are overcrowded	3.9%
Without broadband Internet	34.8%
With limited-English speaking ability	18.4%
That are non-family	22.0%
Receiving public assistance income	5.9%
Percent of population:	
Under 5 years old	8.4%
That is foreign-born	31.1%
Who moved from outside county in past year	5.2%
With income below 150 percent of poverty level	37.8%
Age 16 or older that are unemployed	13.1%
Age 25 or older who are not high school graduates	30.1%

California Hard-to-Count Characteristics	
Median CA-HTC index all census tracts	68.5
Estimated Total Population in Census Tracts with above median CA-HTC	22,221
Leading HTC characteristics in those areas: Unemployed; Households receiving public assistance; Below 150 percent of poverty level	

Top 5 CA-HTC Census Tracts in Place	
Census Tract 115:	
Total Population	6,227
CA-HTC Index	109.0
Leading Hard-to-Count Reasons: Households receiving public assistance Unemployed Limited English-speaking households	
Census Tract 112.02:	
Total Population	5,626
CA-HTC Index	103.0
Leading Hard-to-Count Reasons: Below 150 percent of poverty level Unemployed Households receiving public assistance	
Census Tract 114:	
Total Population	4,570
CA-HTC Index	83.0
Leading Hard-to-Count Reasons: Non-high school graduates Below 150 percent of poverty level Unemployed	
Census Tract 113:	
Total Population	11,695
CA-HTC Index	80.0
Leading Hard-to-Count Reasons: Limited English-speaking households Households without broadband subscription Vacant housing units	
Census Tract 118.02:	
Total Population	5,336
CA-HTC Index	70.0
Leading Hard-to-Count Reasons: Children under 5 Unemployed Vacant housing units	



For a detailed map of all census tracts, go to census.ca.gov/HTC-map

Data Source: U.S. Census Bureau, American Community Survey, 2015-2019 (5-year).

Geography Note: Census tracts do not cross county boundaries but a tract may be divided by city, district, and other boundaries. Also, the same tract number may be used in more than one county. "CDP" – A Census Designated Place is a unincorporated community.

To learn more about California's Census 2020 efforts, please visit census.ca.gov

El Centro

California Hard-to-Count Index by Census Tract

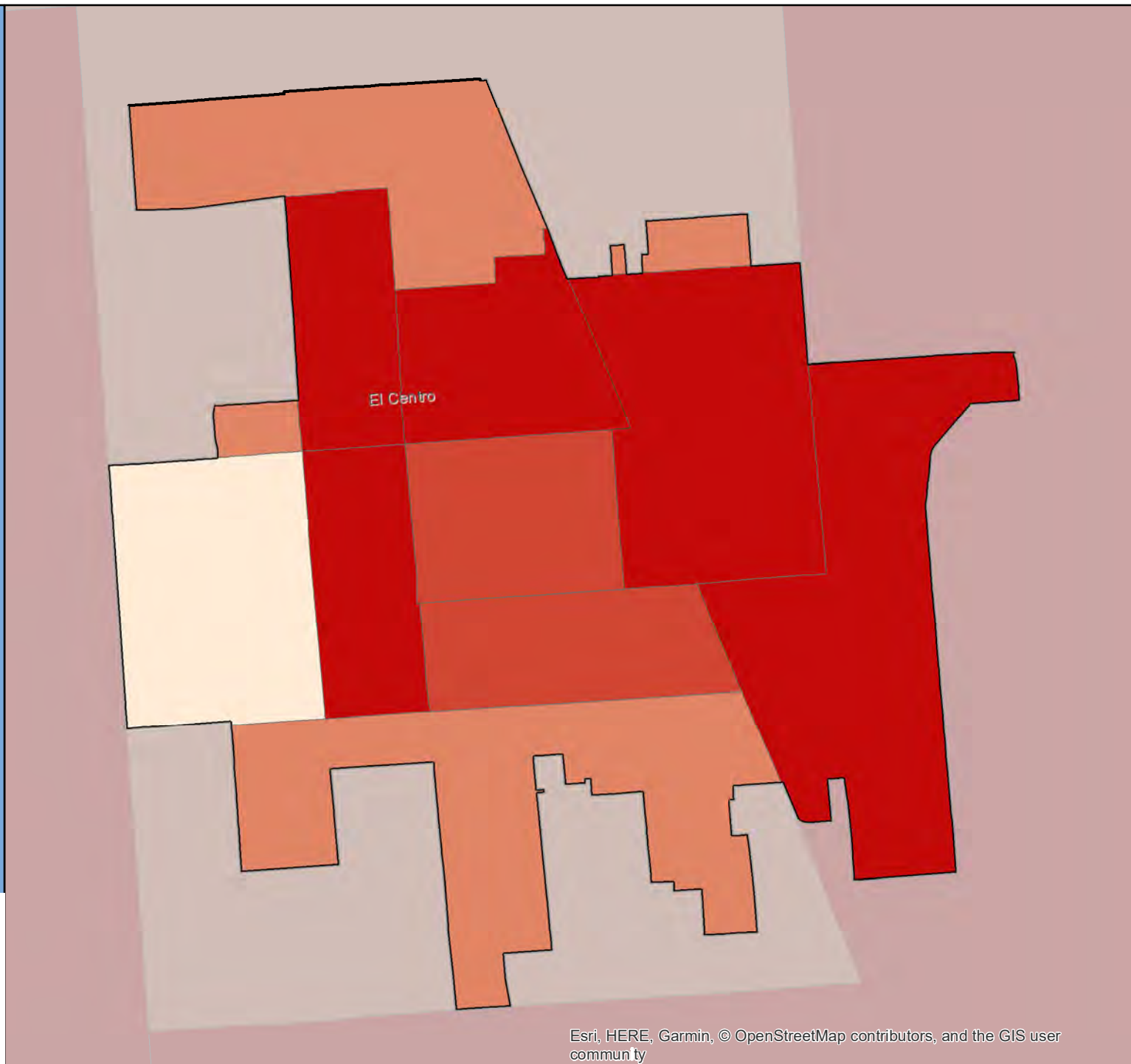

Census 2020 California Hard-to-Count Fact Sheet

El Cerrito - Contra Costa County

(CA Census 2020 Region 3)

Race and Hispanic Origin	
Total population	25,398
Hispanic or Latino of any race	10.2%
Hispanic Exclusive Race:	
White alone	47.5%
Black or African-American alone	4.7%
American Indian and Alaska Native alone	0.5%
Asian alone	30.3%
Native Hawaiian and Other Pacific Islander alone	0.6%
Some other race alone	0.4%
Two or more races	5.8%

Top 3 Languages Spoken at Home	
Total Limited-English Population (Persons 5 years and older who do not speak English "very well")	3,289
Chinese (incl. Mandarin, Cantonese)	32.2%
Other Indo-European languages	22.5%
Other Asian and Pacific Island languages	21.3%

Hard-to-Count Characteristics	
The California Hard-to-Count (CA-HTC) Index is based on multiple demographic, housing and socioeconomic variables correlated with an area being difficult to enumerate. Census tracts with higher indexes are likely to be places that will pose significant challenges to enumerate in 2020.	
Percent of Total Housing Units:	
That are vacant (includes seasonal)	6.4%
With 3 or more units in a multi-unit structure	25.2%
Percent of Occupied Housing Units (or Households):	
That are renter-occupied	40.5%
That are overcrowded	1.0%
Without broadband Internet	18.8%
With limited-English speaking ability	7.9%
That are non-family	32.3%
Receiving public assistance income	1.2%
Percent of population:	
Under 5 years old	6.0%
That is foreign-born	31.3%
Who moved from outside county in past year	10.4%
With income below 150 percent of poverty level	13.7%
Age 16 or older that are unemployed	4.4%
Age 25 or older who are not high school graduates	5.6%

California Hard-to-Count Characteristics	
Median CA-HTC index all census tracts	35
Estimated Total Population in Census Tracts with above median CA-HTC	13,167
Leading HTC characteristics in those areas: Moved recently; Multi-unit structures; Foreign-born population	

Top 5 CA-HTC Census Tracts in Place	
Census Tract 3892:	
Total Population	1,779
CA-HTC Index	71.0
Leading Hard-to-Count Reasons: Moved recently Vacant housing units Renter-occupied units	
Census Tract 3810:	
Total Population	6,521
CA-HTC Index	60.0
Leading Hard-to-Count Reasons: Below 150 percent of poverty level Vacant housing units Renter-occupied units	
Census Tract 3860:	
Total Population	3,538
CA-HTC Index	60.0
Leading Hard-to-Count Reasons: Moved recently Foreign-born population Multi-unit structures	
Census Tract 4203:	
Total Population	4,977
CA-HTC Index	55.0
Leading Hard-to-Count Reasons: Moved recently Multi-unit structures Foreign-born population	
Census Tract 3870:	
Total Population	2,928
CA-HTC Index	55.0
Leading Hard-to-Count Reasons: Moved recently Foreign-born population Multi-unit structures	



For a detailed map of all census tracts, go to census.ca.gov/HTC-map

Data Source: U.S. Census Bureau, American Community Survey, 2015-2019 (5-year).

Geography Note: Census tracts do not cross county boundaries but a tract may be divided by city, district, and other boundaries. Also, the same tract number may be used in more than one county. "CDP" – A Census Designated Place is a unincorporated community.

To learn more about California's Census 2020 efforts, please visit census.ca.gov

El Cerrito

California Hard-to-Count Index by Census Tract

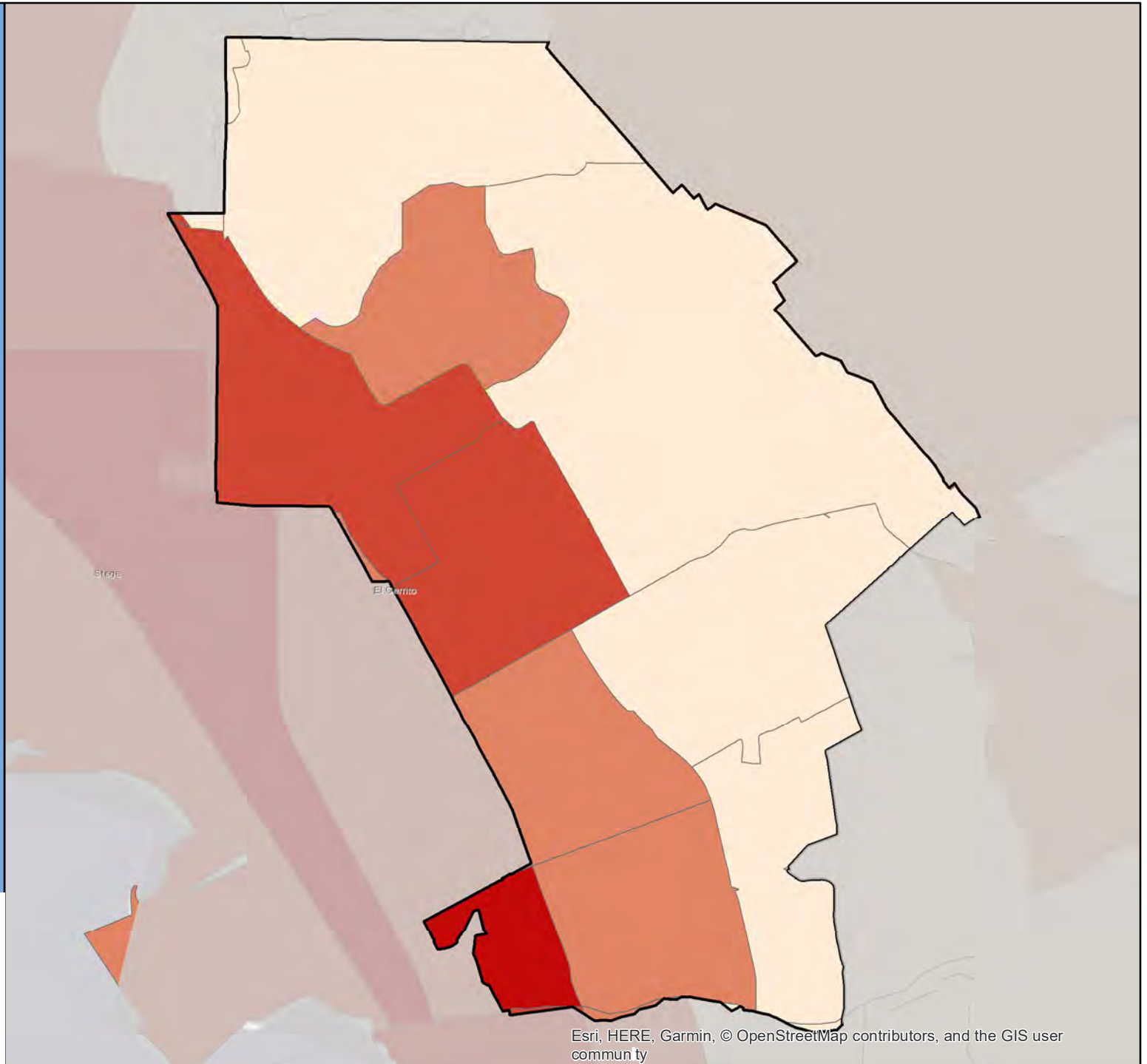
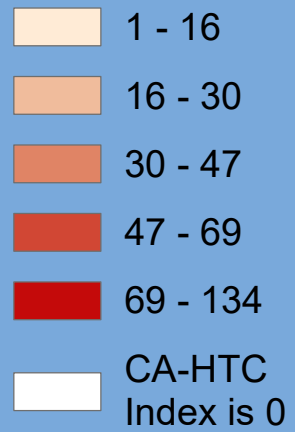

Census 2020 California Hard-to-Count Fact Sheet

Elk Grove - Sacramento County

(CA Census 2020 Region 1)

Race and Hispanic Origin	
Total population	170,825
Hispanic or Latino of any race	18.5%
Hispanic Exclusive Race:	
White alone	34.1%
Black or African-American alone	10.9%
American Indian and Alaska Native alone	0.3%
Asian alone	28.4%
Native Hawaiian and Other Pacific Islander alone	1.8%
Some other race alone	0.1%
Two or more races	5.9%

Top 3 Languages Spoken at Home	
Total Limited-English Population (Persons 5 years and older who do not speak English "very well")	21,270
Chinese (incl. Mandarin, Cantonese)	22.1%
Spanish	17.5%
Other Indo-European languages	17.2%

Hard-to-Count Characteristics	
The California Hard-to-Count (CA-HTC) Index is based on multiple demographic, housing and socioeconomic variables correlated with an area being difficult to enumerate. Census tracts with higher indexes are likely to be places that will pose significant challenges to enumerate in 2020.	
Percent of Total Housing Units:	
That are vacant (includes seasonal)	2.7%
With 3 or more units in a multi-unit structure	9.1%
Percent of Occupied Housing Units (or Households):	
That are renter-occupied	25.1%
That are overcrowded	0.8%
Without broadband Internet	16.1%
With limited-English speaking ability	5.5%
That are non-family	20.1%
Receiving public assistance income	3.5%
Percent of population:	
Under 5 years old	6.1%
That is foreign-born	24.1%
Who moved from outside county in past year	3.7%
With income below 150 percent of poverty level	13.1%
Age 16 or older that are unemployed	5.5%
Age 25 or older who are not high school graduates	9.5%

California Hard-to-Count Characteristics	
Median CA-HTC index all census tracts	10
Estimated Total Population in Census Tracts with above median CA-HTC	86,370
Leading HTC characteristics in those areas: Households receiving public assistance; Children under 5; Moved recently	

Top 5 CA-HTC Census Tracts in Place	
Census Tract 96.39:	
Total Population	3,892
CA-HTC Index	46.0
Leading Hard-to-Count Reasons: Households receiving public assistance Unemployed Children under 5	
Census Tract 93.14:	
Total Population	5,943
CA-HTC Index	45.0
Leading Hard-to-Count Reasons: Unemployed Households receiving public assistance Moved recently	
Census Tract 96.11:	
Total Population	3,525
CA-HTC Index	26.0
Leading Hard-to-Count Reasons: Unemployed Households receiving public assistance Children under 5	
Census Tract 96.14:	
Total Population	7,010
CA-HTC Index	23.0
Leading Hard-to-Count Reasons: Moved recently Limited English-speaking households Foreign-born population	
Census Tract 93.07:	
Total Population	5,687
CA-HTC Index	21.0
Leading Hard-to-Count Reasons: Households receiving public assistance Moved recently Children under 5	



For a detailed map of all census tracts, go to census.ca.gov/HTC-map

Data Source: U.S. Census Bureau, American Community Survey, 2015-2019 (5-year).

Geography Note: Census tracts do not cross county boundaries but a tract may be divided by city, district, and other boundaries. Also, the same tract number may be used in more than one county. "CDP" – A Census Designated Place is a unincorporated community.

To learn more about California's Census 2020 efforts, please visit census.ca.gov

Elk Grove

California Hard-to-Count Index by Census Tract

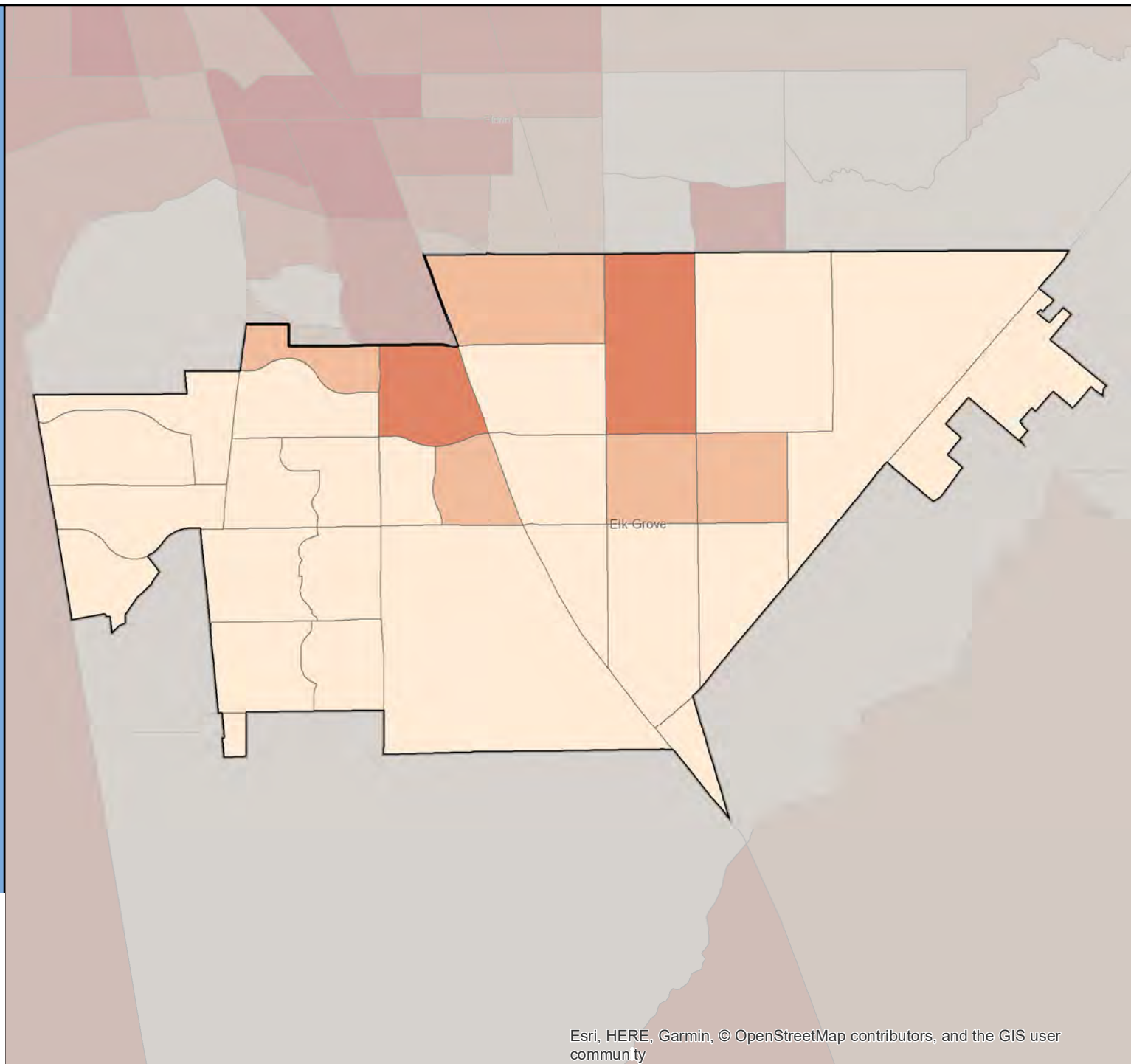

Census 2020 California Hard-to-Count Fact Sheet

El Monte - Los Angeles County

(CA Census 2020 Region 8)

Race and Hispanic Origin	
Total population	115,517
Hispanic or Latino of any race	65.7%
Hispanic Exclusive Race:	
White alone	3.6%
Black or African-American alone	0.4%
American Indian and Alaska Native alone	0.2%
Asian alone	28.7%
Native Hawaiian and Other Pacific Islander alone	0.8%
Some other race alone	0.1%
Two or more races	0.5%

Top 3 Languages Spoken at Home	
Total Limited-English Population (Persons 5 years and older who do not speak English "very well")	47,315
Spanish	55.5%
Chinese (incl. Mandarin, Cantonese)	28.0%
Vietnamese	13.1%

Hard-to-Count Characteristics	
The California Hard-to-Count (CA-HTC) Index is based on multiple demographic, housing and socioeconomic variables correlated with an area being difficult to enumerate. Census tracts with higher indexes are likely to be places that will pose significant challenges to enumerate in 2020.	
Percent of Total Housing Units:	
That are vacant (includes seasonal)	4.2%
With 3 or more units in a multi-unit structure	25.1%
Percent of Occupied Housing Units (or Households):	
That are renter-occupied	60.0%
That are overcrowded	8.0%
Without broadband Internet	46.2%
With limited-English speaking ability	27.7%
That are non-family	19.9%
Receiving public assistance income	4.7%
Percent of population:	
Under 5 years old	5.8%
That is foreign-born	50.6%
Who moved from outside county in past year	1.1%
With income below 150 percent of poverty level	34.6%
Age 16 or older that are unemployed	6.2%
Age 25 or older who are not high school graduates	41.1%

California Hard-to-Count Characteristics	
Median CA-HTC index all census tracts	70.5
Estimated Total Population in Census Tracts with above median CA-HTC	63,598
Leading HTC characteristics in those areas: Crowded units; Foreign-born population; Non-high school graduates	

Top 5 CA-HTC Census Tracts in Place	
Census Tract 4328.02:	
Total Population	5,077
CA-HTC Index	110.0
Leading Hard-to-Count Reasons: Crowded units Foreign-born population Unemployed	
Census Tract 4339.01:	
Total Population	6,032
CA-HTC Index	94.0
Leading Hard-to-Count Reasons: Crowded units Non-high school graduates Households without broadband subscription	
Census Tract 4335.04:	
Total Population	4,802
CA-HTC Index	92.0
Leading Hard-to-Count Reasons: Crowded units Foreign-born population Non-high school graduates	
Census Tract 4334.03:	
Total Population	4,882
CA-HTC Index	91.0
Leading Hard-to-Count Reasons: Crowded units Foreign-born population Limited English-speaking households	
Census Tract 4328.01:	
Total Population	2,797
CA-HTC Index	89.0
Leading Hard-to-Count Reasons: Households without broadband subscription Foreign-born population Limited English-speaking households	



For a detailed map of all census tracts, go to census.ca.gov/HTC-map

Data Source: U.S. Census Bureau, American Community Survey, 2015-2019 (5-year).

Geography Note: Census tracts do not cross county boundaries but a tract may be divided by city, district, and other boundaries. Also, the same tract number may be used in more than one county. "CDP" – A Census Designated Place is a unincorporated community.

To learn more about California's Census 2020 efforts, please visit census.ca.gov

El Monte

California Hard-to-Count Index by Census Tract

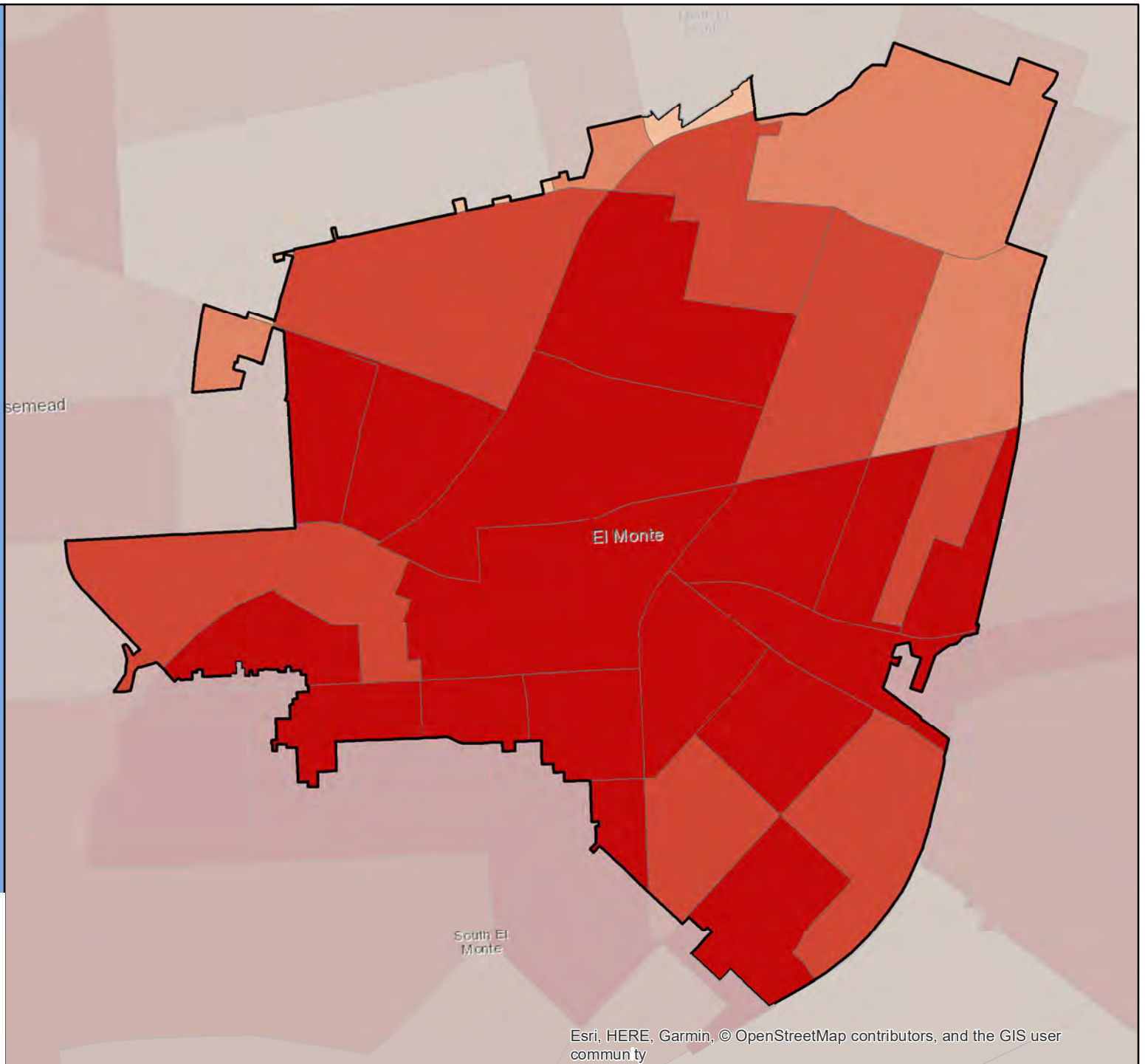

Census 2020 California Hard-to-Count Fact Sheet

El Segundo - Los Angeles County

(CA Census 2020 Region 8)

Race and Hispanic Origin	
Total population	16,731
Hispanic or Latino of any race	16.2%
Hispanic Exclusive Race:	
White alone	62.0%
Black or African-American alone	3.7%
American Indian and Alaska Native alone	0.0%
Asian alone	10.2%
Native Hawaiian and Other Pacific Islander alone	0.1%
Some other race alone	0.4%
Two or more races	7.4%

Top 3 Languages Spoken at Home	
Total Limited-English Population (Persons 5 years and older who do not speak English "very well")	630
Spanish	34.0%
Korean	20.3%
Other Asian and Pacific Island languages	10.3%

Hard-to-Count Characteristics	
The California Hard-to-Count (CA-HTC) Index is based on multiple demographic, housing and socioeconomic variables correlated with an area being difficult to enumerate. Census tracts with higher indexes are likely to be places that will pose significant challenges to enumerate in 2020.	
Percent of Total Housing Units:	
That are vacant (includes seasonal)	5.2%
With 3 or more units in a multi-unit structure	46.9%
Percent of Occupied Housing Units (or Households):	
That are renter-occupied	56.5%
That are overcrowded	1.3%
Without broadband Internet	13.9%
With limited-English speaking ability	2.2%
That are non-family	35.2%
Receiving public assistance income	1.4%
Percent of population:	
Under 5 years old	7.3%
That is foreign-born	13.9%
Who moved from outside county in past year	4.8%
With income below 150 percent of poverty level	10.0%
Age 16 or older that are unemployed	6.5%
Age 25 or older who are not high school graduates	2.9%

California Hard-to-Count Characteristics	
Median CA-HTC index all census tracts	21.5
Estimated Total Population in Census Tracts with above median CA-HTC	12,480
Leading HTC characteristics in those areas: Multi-unit structures; Renter-occupied units; Children under 5	

Top 5 CA-HTC Census Tracts in Place	
Census Tract 6201.02:	
Total Population	3,355
CA-HTC Index	40.0
Leading Hard-to-Count Reasons: Multi-unit structures Non-family households Renter-occupied units	
Census Tract 6200.02:	
Total Population	3,493
CA-HTC Index	35.0
Leading Hard-to-Count Reasons: Multi-unit structures Moved recently Renter-occupied units	
Census Tract 6202.01:	
Total Population	1,529
CA-HTC Index	35.0
Leading Hard-to-Count Reasons: Non-family households Vacant housing units Renter-occupied units	
Census Tract 6022:	
Total Population	7,200
CA-HTC Index	33.0
Leading Hard-to-Count Reasons: Multi-unit structures Non-family households Vacant housing units	
Census Tract 6201.01:	
Total Population	5,632
CA-HTC Index	23.0
Leading Hard-to-Count Reasons: Children under 5 Multi-unit structures Unemployed	



For a detailed map of all census tracts, go to census.ca.gov/HTC-map

Data Source: U.S. Census Bureau, American Community Survey, 2015-2019 (5-year).

Geography Note: Census tracts do not cross county boundaries but a tract may be divided by city, district, and other boundaries. Also, the same tract number may be used in more than one county. "CDP" – A Census Designated Place is a unincorporated community.

To learn more about California's Census 2020 efforts, please visit census.ca.gov

El Segundo

California Hard-to-Count Index by Census Tract

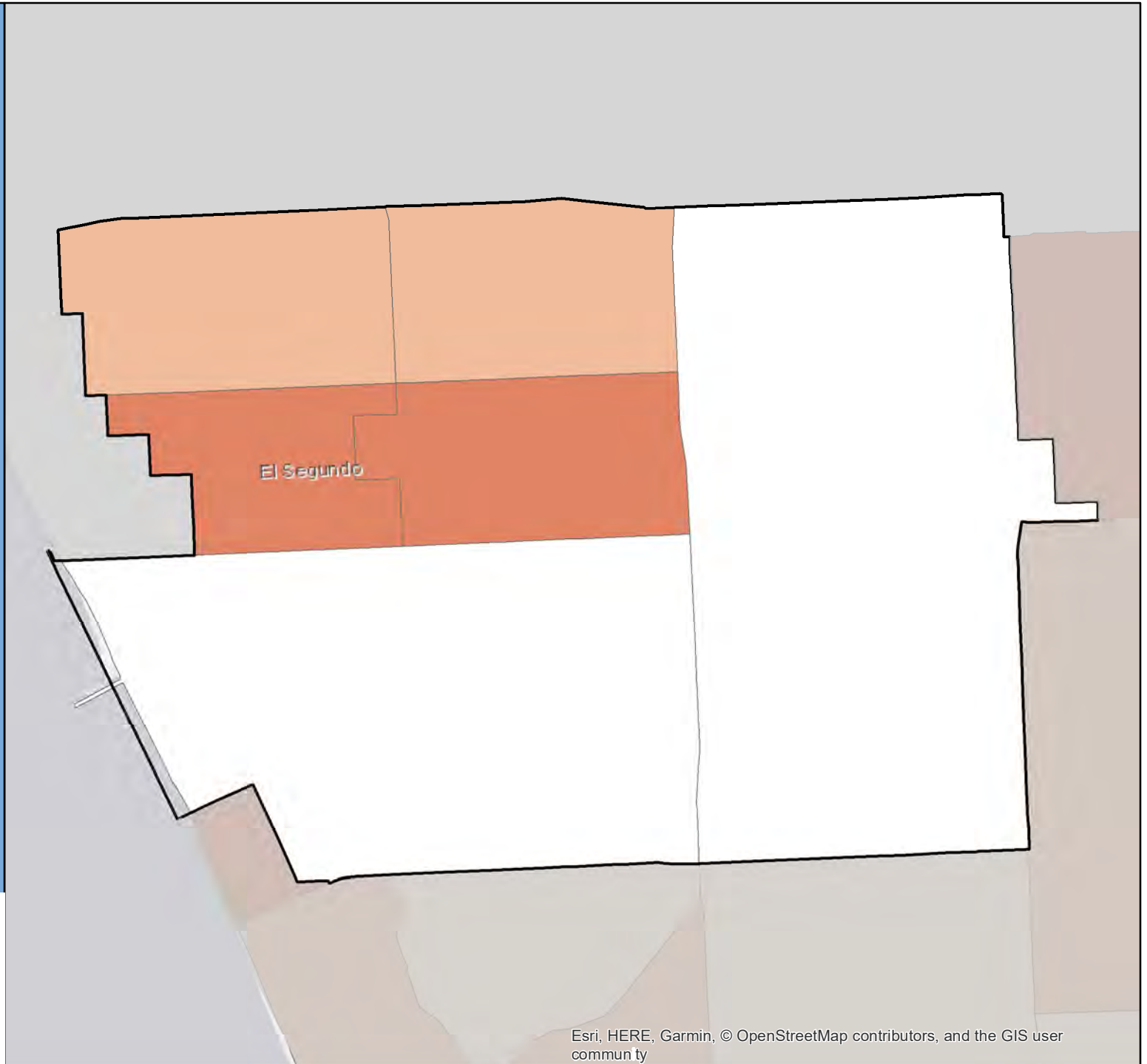
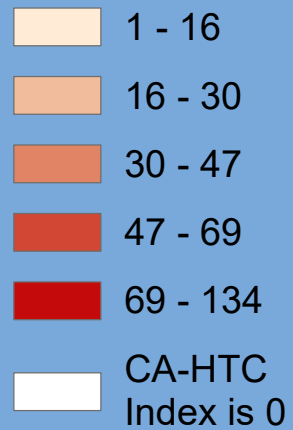

Census 2020 California Hard-to-Count Fact Sheet

Emeryville - Alameda County

(CA Census 2020 Region 3)

Race and Hispanic Origin	
Total population	11,899
Hispanic or Latino of any race	9.6%
Hispanic Exclusive Race:	
White alone	40.3%
Black or African-American alone	14.7%
American Indian and Alaska Native alone	0.1%
Asian alone	28.5%
Native Hawaiian and Other Pacific Islander alone	0.5%
Some other race alone	0.4%
Two or more races	5.9%

Top 3 Languages Spoken at Home	
Total Limited-English Population (Persons 5 years and older who do not speak English "very well")	1,032
Chinese (incl. Mandarin, Cantonese)	37.7%
Vietnamese	15.2%
Other Indo-European languages	14.2%

Hard-to-Count Characteristics	
The California Hard-to-Count (CA-HTC) Index is based on multiple demographic, housing and socioeconomic variables correlated with an area being difficult to enumerate. Census tracts with higher indexes are likely to be places that will pose significant challenges to enumerate in 2020.	
Percent of Total Housing Units:	
That are vacant (includes seasonal)	8.0%
With 3 or more units in a multi-unit structure	82.8%
Percent of Occupied Housing Units (or Households):	
That are renter-occupied	65.8%
That are overcrowded	4.4%
Without broadband Internet	15.4%
With limited-English speaking ability	5.1%
That are non-family	64.4%
Receiving public assistance income	2.1%
Percent of population:	
Under 5 years old	3.7%
That is foreign-born	30.0%
Who moved from outside county in past year	15.7%
With income below 150 percent of poverty level	17.6%
Age 16 or older that are unemployed	2.5%
Age 25 or older who are not high school graduates	3.2%

California Hard-to-Count Characteristics	
Median CA-HTC index all census tracts	50
Estimated Total Population in Census Tracts with above median CA-HTC	7,399
Leading HTC characteristics in those areas: Non-family households; Moved recently; Multi-unit structures	

Top 5 CA-HTC Census Tracts in Place	
Census Tract 4015:	
Total Population	2,839
CA-HTC Index	69.0
Leading Hard-to-Count Reasons: Non-family households Moved recently Crowded units	
Census Tract 4251.04:	
Total Population	3,539
CA-HTC Index	67.0
Leading Hard-to-Count Reasons: Non-family households Multi-unit structures Moved recently	
Census Tract 4251.02:	
Total Population	3,906
CA-HTC Index	58.0
Leading Hard-to-Count Reasons: Multi-unit structures Moved recently Non-family households	
Census Tract 4010:	
Total Population	6,133
CA-HTC Index	52.0
Leading Hard-to-Count Reasons: Households receiving public assistance Non-family households Renter-occupied units	
Census Tract 4251.01:	
Total Population	1,659
CA-HTC Index	48.0
Leading Hard-to-Count Reasons: Multi-unit structures Non-family households Moved recently	



For a detailed map of all census tracts, go to census.ca.gov/HTC-map

Data Source: U.S. Census Bureau, American Community Survey, 2015-2019 (5-year).

Geography Note: Census tracts do not cross county boundaries but a tract may be divided by city, district, and other boundaries. Also, the same tract number may be used in more than one county. "CDP" – A Census Designated Place is a unincorporated community.

To learn more about California's Census 2020 efforts, please visit census.ca.gov

Emeryville

California Hard-to-Count Index by Census Tract



Census 2020 California Hard-to-Count Fact Sheet

Encinitas - San Diego County

(CA Census 2020 Region 10)

Race and Hispanic Origin	
Total population	62,780
Hispanic or Latino of any race	13.8%
Hispanic Exclusive Race:	
White alone	77.9%
Black or African-American alone	0.8%
American Indian and Alaska Native alone	0.2%
Asian alone	4.1%
Native Hawaiian and Other Pacific Islander alone	0.1%
Some other race alone	0.1%
Two or more races	3.1%

Top 3 Languages Spoken at Home	
Total Limited-English Population (Persons 5 years and older who do not speak English "very well")	2,845
Spanish	63.9%
Other Indo-European languages	13.2%
Korean	5.6%

Hard-to-Count Characteristics	
The California Hard-to-Count (CA-HTC) Index is based on multiple demographic, housing and socioeconomic variables correlated with an area being difficult to enumerate. Census tracts with higher indexes are likely to be places that will pose significant challenges to enumerate in 2020.	
Percent of Total Housing Units:	
That are vacant (includes seasonal)	7.5%
With 3 or more units in a multi-unit structure	20.1%
Percent of Occupied Housing Units (or Households):	
That are renter-occupied	36.7%
That are overcrowded	1.2%
Without broadband Internet	15.1%
With limited-English speaking ability	2.0%
That are non-family	34.9%
Receiving public assistance income	1.2%
Percent of population:	
Under 5 years old	5.8%
That is foreign-born	12.6%
Who moved from outside county in past year	3.9%
With income below 150 percent of poverty level	10.2%
Age 16 or older that are unemployed	3.8%
Age 25 or older who are not high school graduates	4.7%

California Hard-to-Count Characteristics	
Median CA-HTC index all census tracts	15
Estimated Total Population in Census Tracts with above median CA-HTC	38,563
Leading HTC characteristics in those areas: Non-family households; Children under 5; Vacant housing units	

Top 5 CA-HTC Census Tracts in Place	
Census Tract 175.01:	
Total Population	2,898
CA-HTC Index	39.0
Leading Hard-to-Count Reasons: Vacant housing units Non-family households Moved recently	
Census Tract 176.04:	
Total Population	7,441
CA-HTC Index	39.0
Leading Hard-to-Count Reasons: Non-family households Moved recently Children under 5	
Census Tract 177.02:	
Total Population	3,627
CA-HTC Index	30.0
Leading Hard-to-Count Reasons: Vacant housing units Non-family households Children under 5	
Census Tract 177.01:	
Total Population	5,141
CA-HTC Index	26.0
Leading Hard-to-Count Reasons: Vacant housing units Non-family households Crowded units	
Census Tract 171.07:	
Total Population	2,874
CA-HTC Index	20.0
Leading Hard-to-Count Reasons: Children under 5 Households receiving public assistance Unemployed	



For a detailed map of all census tracts, go to census.ca.gov/HTC-map

Data Source: U.S. Census Bureau, American Community Survey, 2015-2019 (5-year).

Geography Note: Census tracts do not cross county boundaries but a tract may be divided by city, district, and other boundaries. Also, the same tract number may be used in more than one county. "CDP" – A Census Designated Place is a unincorporated community.

To learn more about California's Census 2020 efforts, please visit census.ca.gov

Encinitas

California Hard-to-Count Index by Census Tract

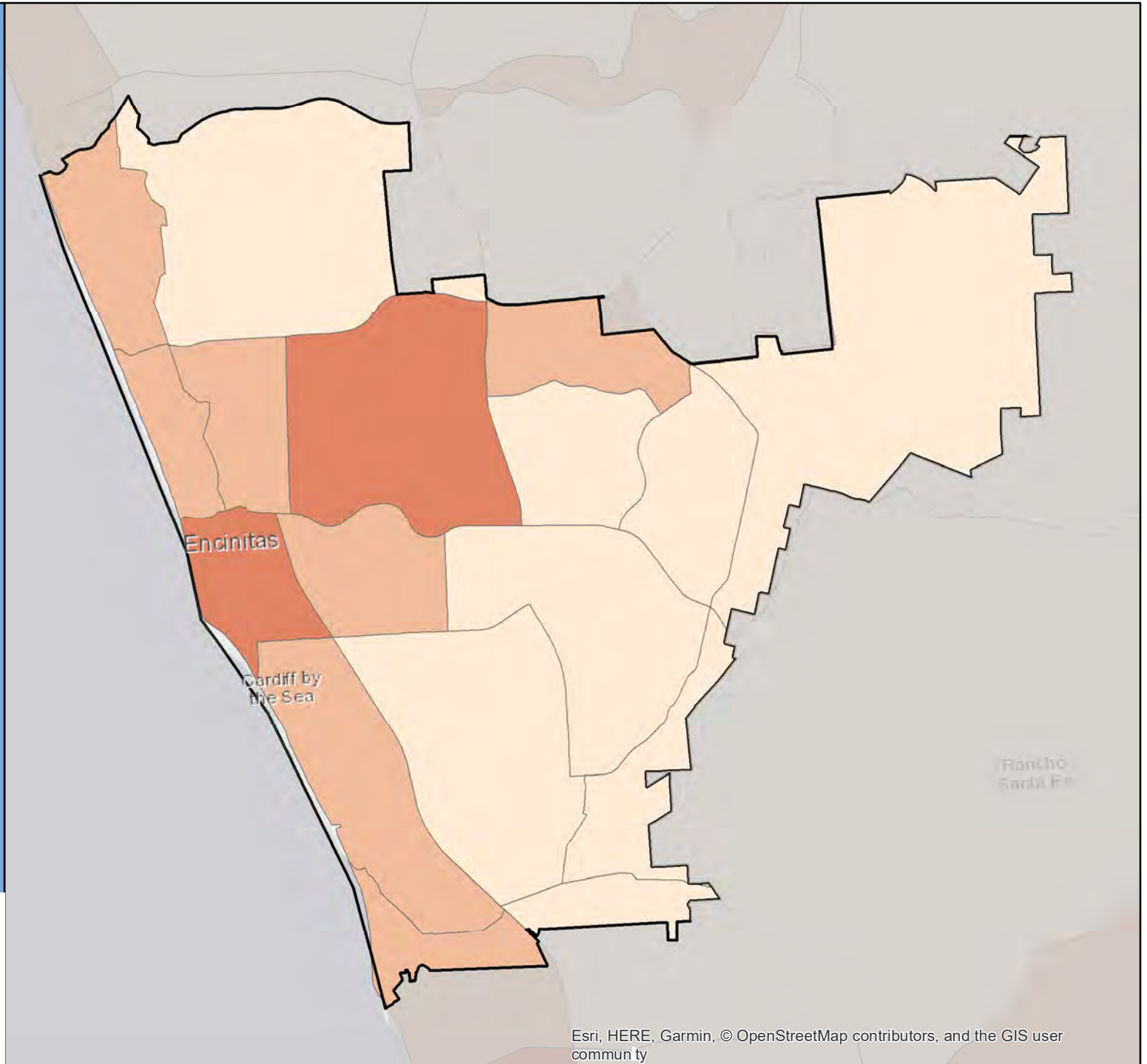

Census 2020 California Hard-to-Count Fact Sheet

Escalon - San Joaquin County

(CA Census 2020 Region 4)

Race and Hispanic Origin	
Total population	7,538
Hispanic or Latino of any race	23.2%
Hispanic Exclusive Race:	
White alone	73.3%
Black or African-American alone	0.5%
American Indian and Alaska Native alone	0.0%
Asian alone	0.9%
Native Hawaiian and Other Pacific Islander alone	0.1%
Some other race alone	0.0%
Two or more races	1.9%

Top 3 Languages Spoken at Home	
Total Limited-English Population (Persons 5 years and older who do not speak English "very well")	370
Spanish	48.9%
Other Indo-European languages	43.2%
Chinese (incl. Mandarin, Cantonese)	7.8%

Hard-to-Count Characteristics	
The California Hard-to-Count (CA-HTC) Index is based on multiple demographic, housing and socioeconomic variables correlated with an area being difficult to enumerate. Census tracts with higher indexes are likely to be places that will pose significant challenges to enumerate in 2020.	
Percent of Total Housing Units:	
That are vacant (includes seasonal)	1.0%
With 3 or more units in a multi-unit structure	5.6%
Percent of Occupied Housing Units (or Households):	
That are renter-occupied	32.8%
That are overcrowded	2.5%
Without broadband Internet	34.5%
With limited-English speaking ability	2.5%
That are non-family	26.3%
Receiving public assistance income	2.3%
Percent of population:	
Under 5 years old	10.5%
That is foreign-born	7.7%
Who moved from outside county in past year	5.5%
With income below 150 percent of poverty level	12.0%
Age 16 or older that are unemployed	4.7%
Age 25 or older who are not high school graduates	12.4%

California Hard-to-Count Characteristics	
Median CA-HTC index all census tracts	26.5
Estimated Total Population in Census Tracts with above median CA-HTC	33
Leading HTC characteristics in those areas: Households without broadband subscription; Vacant housing units; Crowded units	

Top 2 CA-HTC Census Tracts in Place	
Census Tract 49.02:	
Total Population	5,541
CA-HTC Index	30.0
Leading Hard-to-Count Reasons: Households without broadband subscription Vacant housing units Crowded units	
Census Tract 49.01:	
Total Population	7,838
CA-HTC Index	23.0
Leading Hard-to-Count Reasons: Children under 5 Households without broadband subscription Moved recently	



For a detailed map of all census tracts, go to census.ca.gov/HTC-map

Data Source: U.S. Census Bureau, American Community Survey, 2015-2019 (5-year).

Geography Note: Census tracts do not cross county boundaries but a tract may be divided by city, district, and other boundaries. Also, the same tract number may be used in more than one county. "CDP" – A Census Designated Place is a unincorporated community.

To learn more about California's Census 2020 efforts, please visit census.ca.gov

Escalon

California Hard-to-Count Index by Census Tract

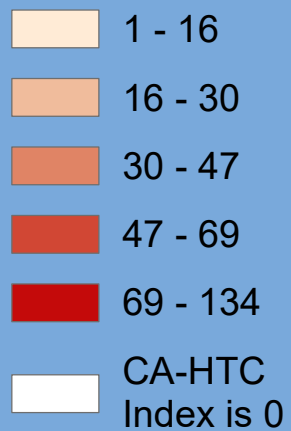

Census 2020 California Hard-to-Count Fact Sheet

Escondido - San Diego County

(CA Census 2020 Region 10)

Race and Hispanic Origin	
Total population	151,300
Hispanic or Latino of any race	51.7%
Hispanic Exclusive Race:	
White alone	35.1%
Black or African-American alone	2.0%
American Indian and Alaska Native alone	0.4%
Asian alone	6.9%
Native Hawaiian and Other Pacific Islander alone	0.4%
Some other race alone	0.2%
Two or more races	3.3%

Top 3 Languages Spoken at Home	
Total Limited-English Population (Persons 5 years and older who do not speak English "very well")	27,273
Spanish	84.5%
Vietnamese	3.5%
Tagalog (incl. Filipino)	3.2%

Hard-to-Count Characteristics	
The California Hard-to-Count (CA-HTC) Index is based on multiple demographic, housing and socioeconomic variables correlated with an area being difficult to enumerate. Census tracts with higher indexes are likely to be places that will pose significant challenges to enumerate in 2020.	
Percent of Total Housing Units:	
That are vacant (includes seasonal)	4.1%
With 3 or more units in a multi-unit structure	34.6%
Percent of Occupied Housing Units (or Households):	
That are renter-occupied	48.8%
That are overcrowded	3.2%
Without broadband Internet	25.6%
With limited-English speaking ability	9.3%
That are non-family	28.5%
Receiving public assistance income	2.9%
Percent of population:	
Under 5 years old	7.2%
That is foreign-born	27.8%
Who moved from outside county in past year	2.6%
With income below 150 percent of poverty level	25.9%
Age 16 or older that are unemployed	4.7%
Age 25 or older who are not high school graduates	21.2%

California Hard-to-Count Characteristics	
Median CA-HTC index all census tracts	26
Estimated Total Population in Census Tracts with above median CA-HTC	91,545
Leading HTC characteristics in those areas: Multi-unit structures; Non-high school graduates; Renter-occupied units	

Top 5 CA-HTC Census Tracts in Place	
Census Tract 202.14:	
Total Population	6,194
CA-HTC Index	107.0
Leading Hard-to-Count Reasons: Renter-occupied units Crowded units Below 150 percent of poverty level	
Census Tract 202.13:	
Total Population	3,865
CA-HTC Index	86.0
Leading Hard-to-Count Reasons: Renter-occupied units Limited English-speaking households Multi-unit structures	
Census Tract 202.11:	
Total Population	6,481
CA-HTC Index	79.0
Leading Hard-to-Count Reasons: Multi-unit structures Crowded units Below 150 percent of poverty level	
Census Tract 202.02:	
Total Population	6,789
CA-HTC Index	77.0
Leading Hard-to-Count Reasons: Multi-unit structures Renter-occupied units Non-high school graduates	
Census Tract 201.08:	
Total Population	6,524
CA-HTC Index	76.0
Leading Hard-to-Count Reasons: Children under 5 Multi-unit structures Non-high school graduates	



For a detailed map of all census tracts, go to census.ca.gov/HTC-map

Data Source: U.S. Census Bureau, American Community Survey, 2015-2019 (5-year).

Geography Note: Census tracts do not cross county boundaries but a tract may be divided by city, district, and other boundaries. Also, the same tract number may be used in more than one county. "CDP" – A Census Designated Place is a unincorporated community.

To learn more about California's Census 2020 efforts, please visit census.ca.gov

Escondido

California Hard-to-Count Index by Census Tract

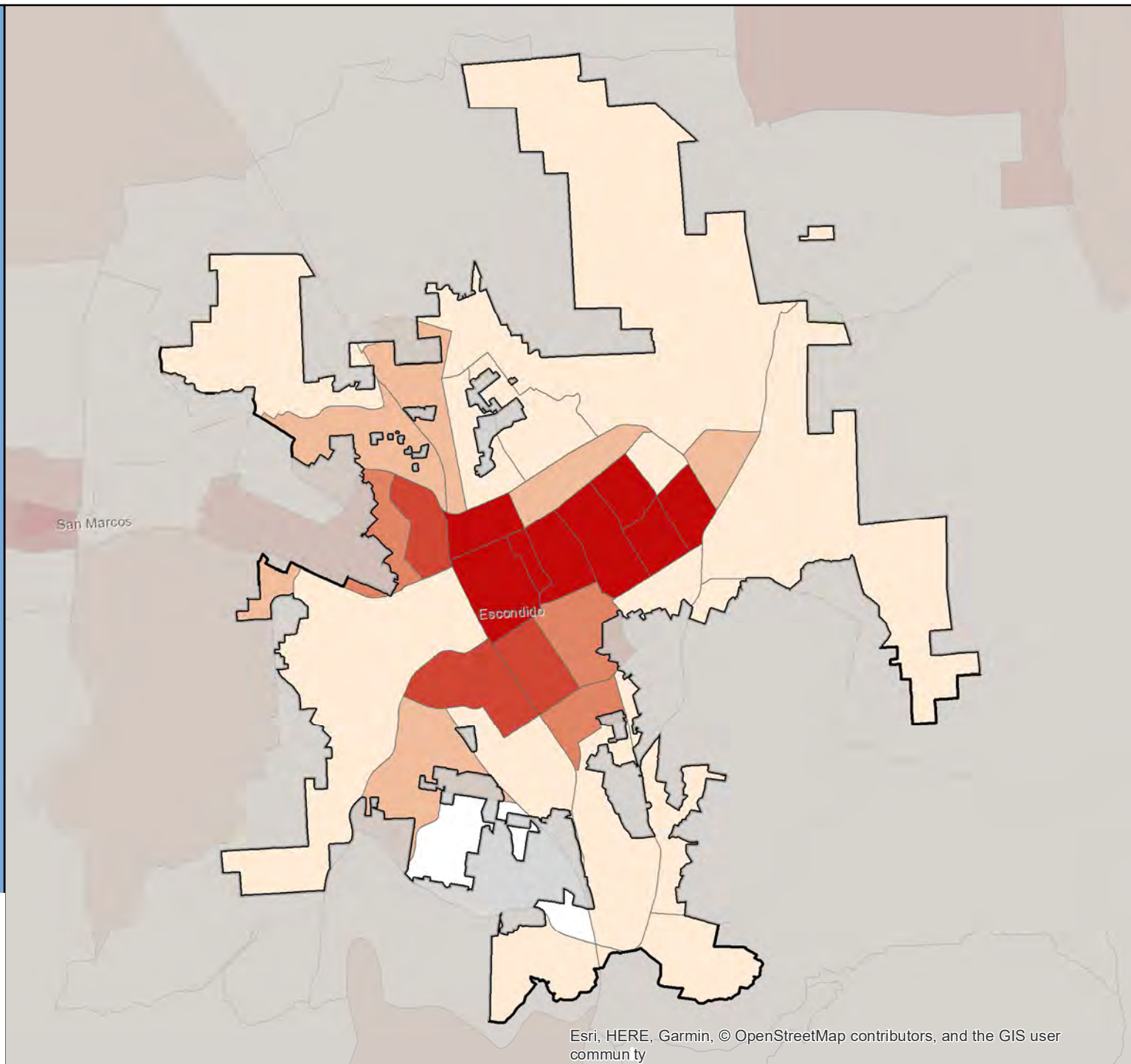

Census 2020 California Hard-to-Count Fact Sheet

Etna - Siskiyou County

(CA Census 2020 Region 1)

Race and Hispanic Origin	
Total population	735
Hispanic or Latino of any race	4.9%
Hispanic Exclusive Race:	
White alone	84.4%
Black or African-American alone	2.4%
American Indian and Alaska Native alone	2.7%
Asian alone	0.5%
Native Hawaiian and Other Pacific Islander alone	0.0%
Some other race alone	0.0%
Two or more races	5.0%
Top Languages Spoken at Home	
Total Limited-English Population (Persons 5 years and older who do not speak English "very well")	0

Hard-to-Count Characteristics	
The California Hard-to-Count (CA-HTC) Index is based on multiple demographic, housing and socioeconomic variables correlated with an area being difficult to enumerate. Census tracts with higher indexes are likely to be places that will pose significant challenges to enumerate in 2020.	
Percent of Total Housing Units:	
That are vacant (includes seasonal)	12.7%
With 3 or more units in a multi-unit structure	5.4%
Percent of Occupied Housing Units (or Households):	
That are renter-occupied	36.6%
That are overcrowded	2.5%
Without broadband Internet	31.9%
With limited-English speaking ability	0.0%
That are non-family	39.5%
Receiving public assistance income	4.7%
Percent of population:	
Under 5 years old	9.0%
That is foreign-born	1.5%
Who moved from outside county in past year	8.2%
With income below 150 percent of poverty level	27.2%
Age 16 or older that are unemployed	14.7%
Age 25 or older who are not high school graduates	7.0%

California Hard-to-Count Characteristics	
Median CA-HTC index all census tracts	48
Estimated Total Population in Census Tracts with above median CA-HTC	4
Leading HTC characteristics in those areas: Unemployed; Vacant housing units; Households without broadband subscription	

Top 1 CA-HTC Census Tract in Place	
Census Tract 8:	
Total Population	3,625
CA-HTC Index	48.0
Leading Hard-to-Count Reasons: Unemployed Vacant housing units Households without broadband subscription	



For a detailed map of all census tracts, go to census.ca.gov/HTC-map

Data Source: U.S. Census Bureau, American Community Survey, 2015-2019 (5-year).

Geography Note: Census tracts do not cross county boundaries but a tract may be divided by city, district, and other boundaries. Also, the same tract number may be used in more than one county. "CDP" – A Census Designated Place is a unincorporated community.

To learn more about California's Census 2020 efforts, please visit census.ca.gov

Etna

California Hard-to-Count Index by
Census Tract

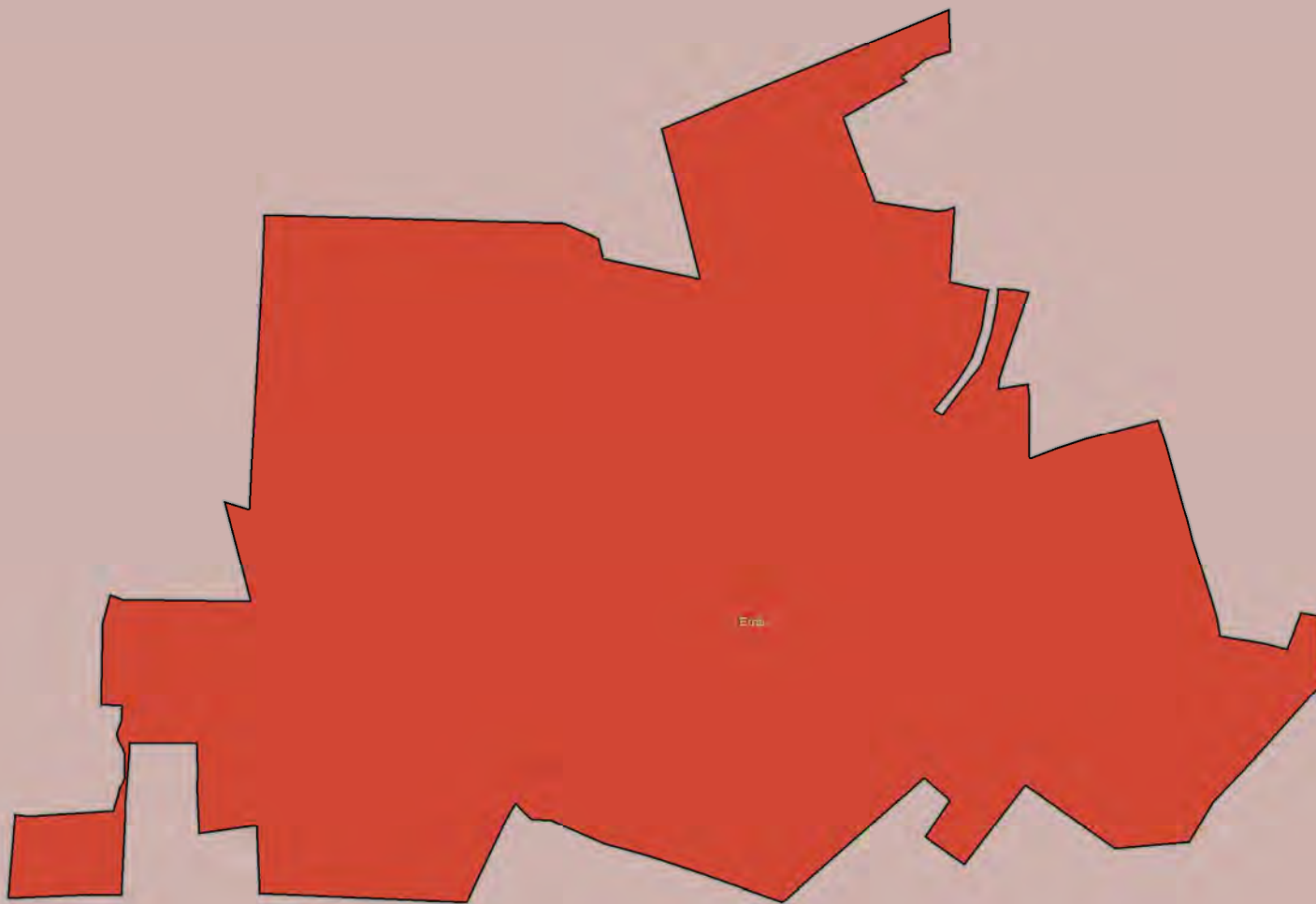
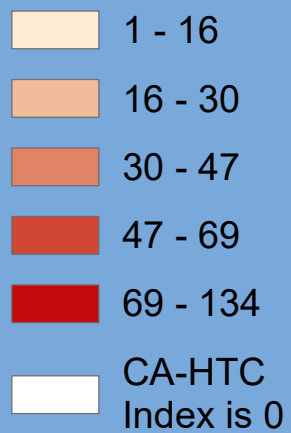

Census 2020 California Hard-to-Count Fact Sheet

Eureka - Humboldt County

(CA Census 2020 Region 2)

Race and Hispanic Origin	
Total population	26,966
Hispanic or Latino of any race	13.8%
Hispanic Exclusive Race:	
White alone	69.8%
Black or African-American alone	2.0%
American Indian and Alaska Native alone	2.1%
Asian alone	6.6%
Native Hawaiian and Other Pacific Islander alone	0.1%
Some other race alone	0.0%
Two or more races	5.5%

Top 3 Languages Spoken at Home	
Total Limited-English Population (Persons 5 years and older who do not speak English "very well")	1,681
Other Asian and Pacific Island languages	48.6%
Spanish	41.6%
Chinese (incl. Mandarin, Cantonese)	3.9%

Hard-to-Count Characteristics	
The California Hard-to-Count (CA-HTC) Index is based on multiple demographic, housing and socioeconomic variables correlated with an area being difficult to enumerate. Census tracts with higher indexes are likely to be places that will pose significant challenges to enumerate in 2020.	
Percent of Total Housing Units:	
That are vacant (includes seasonal)	10.1%
With 3 or more units in a multi-unit structure	25.2%
Percent of Occupied Housing Units (or Households):	
That are renter-occupied	56.5%
That are overcrowded	1.4%
Without broadband Internet	31.4%
With limited-English speaking ability	2.6%
That are non-family	50.2%
Receiving public assistance income	4.0%
Percent of population:	
Under 5 years old	6.3%
That is foreign-born	7.3%
Who moved from outside county in past year	8.9%
With income below 150 percent of poverty level	33.6%
Age 16 or older that are unemployed	7.4%
Age 25 or older who are not high school graduates	11.6%

California Hard-to-Count Characteristics	
Median CA-HTC index all census tracts	43
Estimated Total Population in Census Tracts with above median CA-HTC	16,135
Leading HTC characteristics in those areas: Non-family households; Moved recently; Unemployed	

Top 5 CA-HTC Census Tracts in Place	
Census Tract 1:	
Total Population	4,242
CA-HTC Index	96.0
Leading Hard-to-Count Reasons: Non-family households Renter-occupied units Unemployed	
Census Tract 5:	
Total Population	4,450
CA-HTC Index	86.0
Leading Hard-to-Count Reasons: Unemployed Moved recently Non-family households	
Census Tract 4:	
Total Population	4,304
CA-HTC Index	50.0
Leading Hard-to-Count Reasons: Moved recently Crowded units Below 150 percent of poverty level	
Census Tract 13:	
Total Population	1,320
CA-HTC Index	48.0
Leading Hard-to-Count Reasons: Households without broadband subscription Vacant housing units Non-family households	
Census Tract 2:	
Total Population	5,428
CA-HTC Index	45.0
Leading Hard-to-Count Reasons: Non-family households Vacant housing units Moved recently	



For a detailed map of all census tracts, go to census.ca.gov/HTC-map

Data Source: U.S. Census Bureau, American Community Survey, 2015-2019 (5-year).

Geography Note: Census tracts do not cross county boundaries but a tract may be divided by city, district, and other boundaries. Also, the same tract number may be used in more than one county. "CDP" – A Census Designated Place is a unincorporated community.

To learn more about California's Census 2020 efforts, please visit census.ca.gov

Eureka

California Hard-to-Count Index by Census Tract

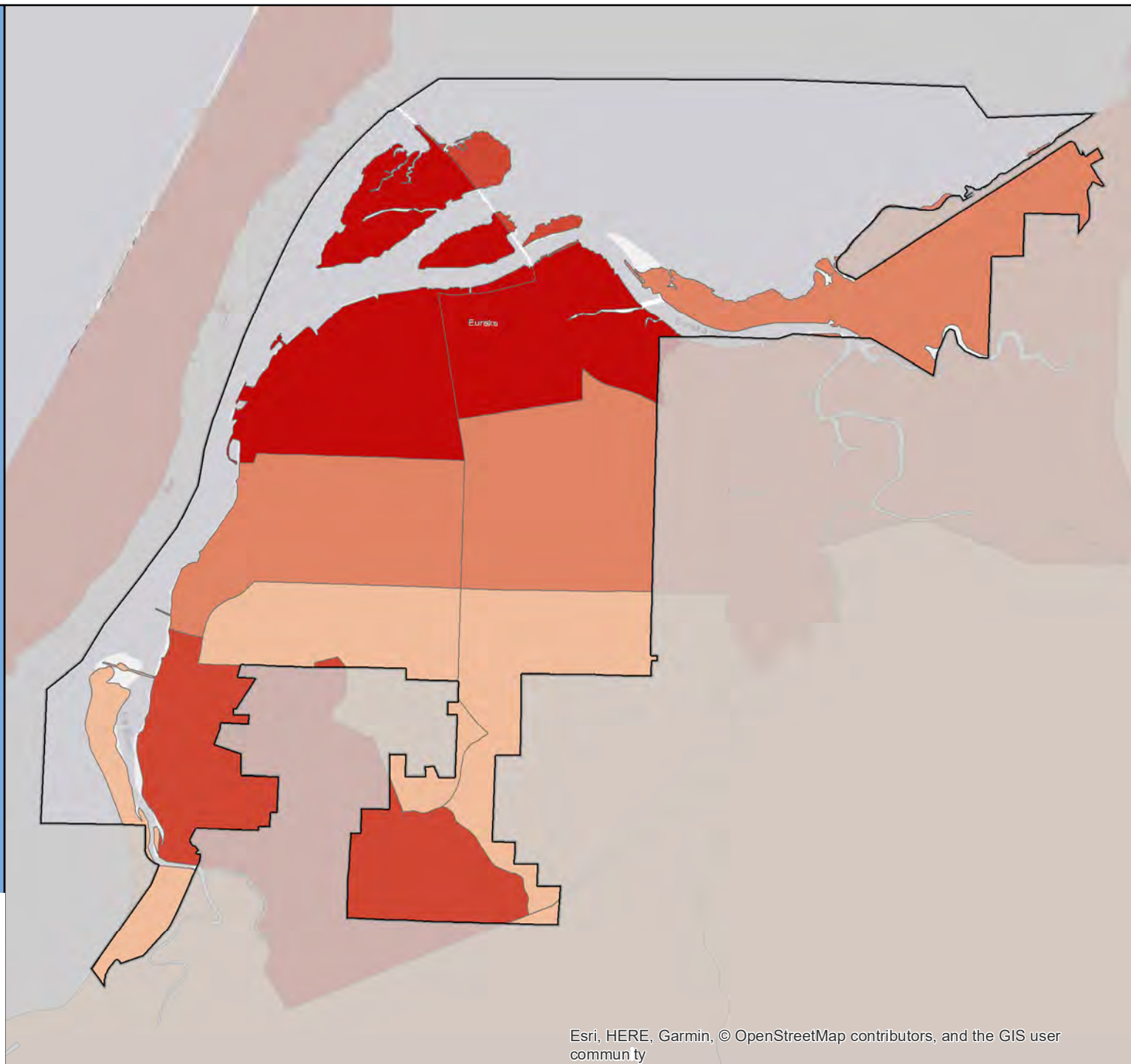

Census 2020 California Hard-to-Count Fact Sheet

Exeter - Tulare County

(CA Census 2020 Region 6)

Race and Hispanic Origin	
Total population	10,474
Hispanic or Latino of any race	45.7%
Hispanic Exclusive Race:	
White alone	47.7%
Black or African-American alone	0.8%
American Indian and Alaska Native alone	0.8%
Asian alone	3.6%
Native Hawaiian and Other Pacific Islander alone	0.0%
Some other race alone	0.0%
Two or more races	1.4%
Top 3 Languages Spoken at Home	
Total Limited-English Population (Persons 5 years and older who do not speak English "very well")	1,940
Spanish	94.2%
Other Indo-European languages	4.9%
German or other West Germanic languages	0.9%

Hard-to-Count Characteristics	
The California Hard-to-Count (CA-HTC) Index is based on multiple demographic, housing and socioeconomic variables correlated with an area being difficult to enumerate. Census tracts with higher indexes are likely to be places that will pose significant challenges to enumerate in 2020.	
Percent of Total Housing Units:	
That are vacant (includes seasonal)	6.3%
With 3 or more units in a multi-unit structure	9.9%
Percent of Occupied Housing Units (or Households):	
That are renter-occupied	35.0%
That are overcrowded	0.4%
Without broadband Internet	54.0%
With limited-English speaking ability	12.9%
That are non-family	24.2%
Receiving public assistance income	7.1%
Percent of population:	
Under 5 years old	8.9%
That is foreign-born	13.7%
Who moved from outside county in past year	1.2%
With income below 150 percent of poverty level	39.9%
Age 16 or older that are unemployed	13.1%
Age 25 or older who are not high school graduates	19.4%

California Hard-to-Count Characteristics	
Median CA-HTC index all census tracts	54.5
Estimated Total Population in Census Tracts with above median CA-HTC	1,695
Leading HTC characteristics in those areas: Unemployed; Households without broadband subscription; Below 150 percent of poverty level	

Top 2 CA-HTC Census Tracts in Place	
Census Tract 15.02:	
Total Population	5,745
CA-HTC Index	62.0
Leading Hard-to-Count Reasons: Unemployed Households without broadband subscription Below 150 percent of poverty level	
Census Tract 15.01:	
Total Population	5,421
CA-HTC Index	47.0
Leading Hard-to-Count Reasons: Households receiving public assistance Households without broadband subscription Unemployed	



For a detailed map of all census tracts, go to census.ca.gov/HTC-map

Data Source: U.S. Census Bureau, American Community Survey, 2015-2019 (5-year).

Geography Note: Census tracts do not cross county boundaries but a tract may be divided by city, district, and other boundaries. Also, the same tract number may be used in more than one county. "CDP" – A Census Designated Place is a unincorporated community.

To learn more about California's Census 2020 efforts, please visit census.ca.gov

Exeter

California Hard-to-Count Index by Census Tract

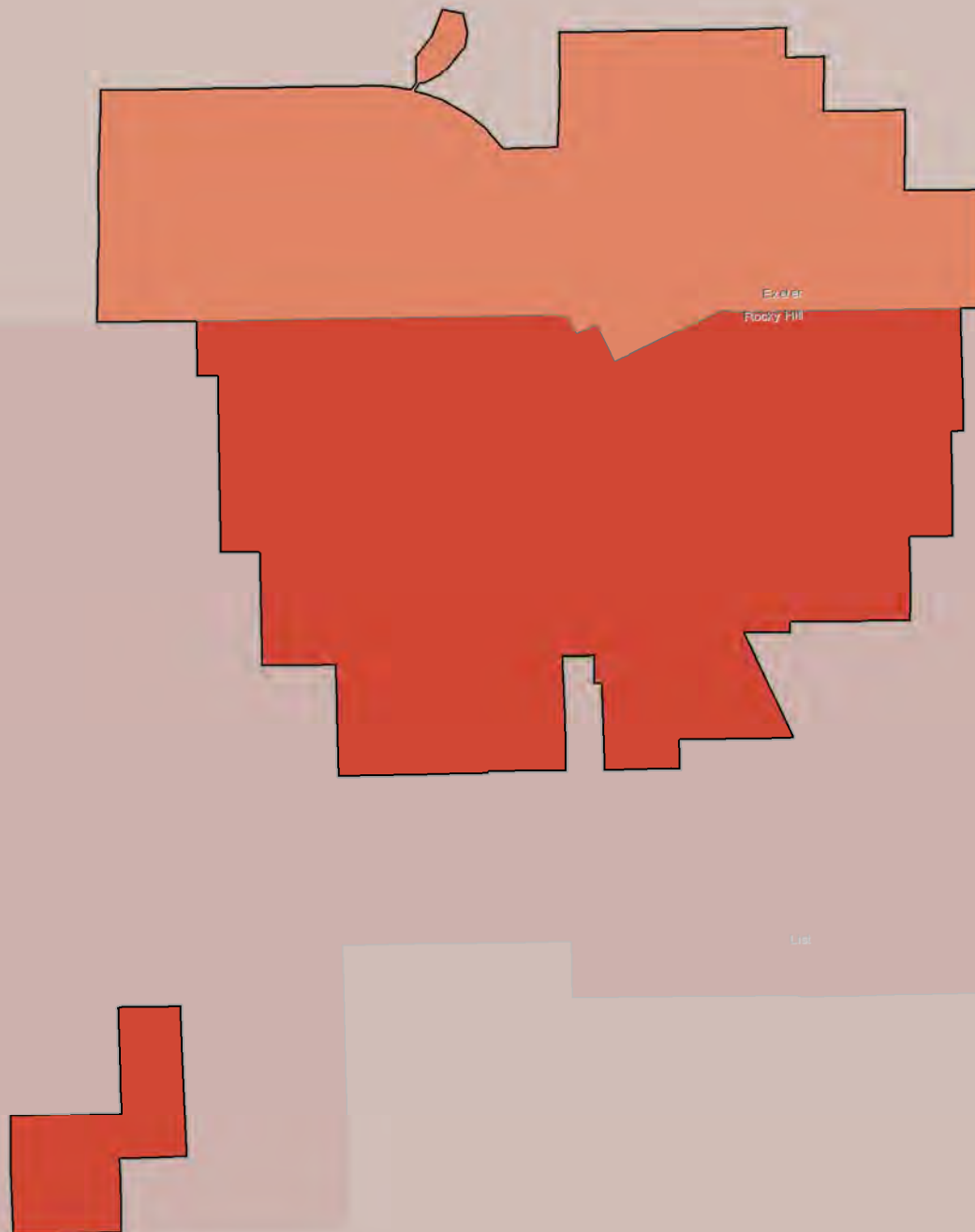
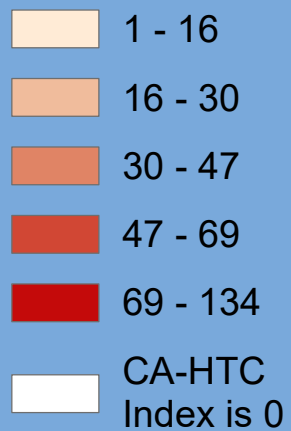

Census 2020 California Hard-to-Count Fact Sheet

Fairfax - Marin County

(CA Census 2020 Region 3)

Race and Hispanic Origin	
Total population	7,578
Hispanic or Latino of any race	9.4%
Hispanic Exclusive Race:	
White alone	82.3%
Black or African-American alone	0.4%
American Indian and Alaska Native alone	0.0%
Asian alone	4.3%
Native Hawaiian and Other Pacific Islander alone	0.4%
Some other race alone	0.0%
Two or more races	3.2%

Top 3 Languages Spoken at Home	
Total Limited-English Population (Persons 5 years and older who do not speak English "very well")	345
Spanish	58.0%
Chinese (incl. Mandarin, Cantonese)	37.4%
German or other West Germanic languages	4.6%

Hard-to-Count Characteristics	
The California Hard-to-Count (CA-HTC) Index is based on multiple demographic, housing and socioeconomic variables correlated with an area being difficult to enumerate. Census tracts with higher indexes are likely to be places that will pose significant challenges to enumerate in 2020.	
Percent of Total Housing Units:	
That are vacant (includes seasonal)	7.8%
With 3 or more units in a multi-unit structure	15.2%
Percent of Occupied Housing Units (or Households):	
That are renter-occupied	36.9%
That are overcrowded	0.5%
Without broadband Internet	16.2%
With limited-English speaking ability	4.0%
That are non-family	37.8%
Receiving public assistance income	2.0%
Percent of population:	
Under 5 years old	3.7%
That is foreign-born	11.7%
Who moved from outside county in past year	5.9%
With income below 150 percent of poverty level	8.5%
Age 16 or older that are unemployed	3.1%
Age 25 or older who are not high school graduates	4.3%

California Hard-to-Count Characteristics	
Median CA-HTC index all census tracts	14
Estimated Total Population in Census Tracts with above median CA-HTC	3,926
Leading HTC characteristics in those areas: Non-family households; Moved recently; Vacant housing units	

Top 4 CA-HTC Census Tracts in Place	
Census Tract 1142:	
Total Population	3,242
CA-HTC Index	18.0
Leading Hard-to-Count Reasons: Non-family households Moved recently Multi-unit structures	
Census Tract 1141:	
Total Population	5,206
CA-HTC Index	17.0
Leading Hard-to-Count Reasons: Vacant housing units Moved recently Non-family households	
Census Tract 1160:	
Total Population	3,154
CA-HTC Index	11.0
Leading Hard-to-Count Reasons: Moved recently Non-family households Unemployed	
Census Tract 1150:	
Total Population	7,528
CA-HTC Index	6.0
Leading Hard-to-Count Reasons: Moved recently Households without broadband subscription Vacant housing units	



For a detailed map of all census tracts, go to census.ca.gov/HTC-map

Data Source: U.S. Census Bureau, American Community Survey, 2015-2019 (5-year).

Geography Note: Census tracts do not cross county boundaries but a tract may be divided by city, district, and other boundaries. Also, the same tract number may be used in more than one county. "CDP" – A Census Designated Place is a unincorporated community.

To learn more about California's Census 2020 efforts, please visit census.ca.gov

Fairfax

California Hard-to-Count Index by Census Tract

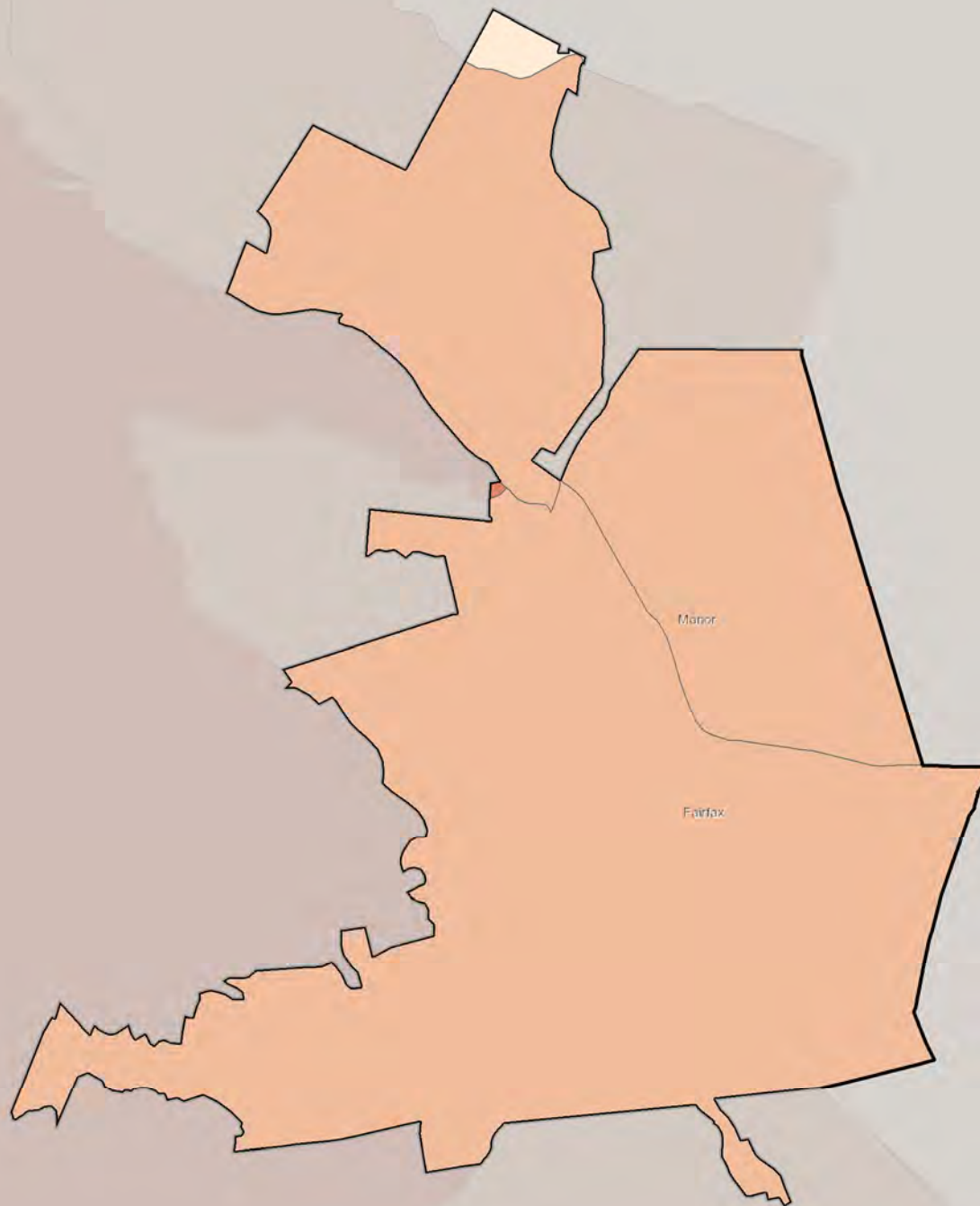

Census 2020 California Hard-to-Count Fact Sheet

Fairfield - Solano County

(CA Census 2020 Region 3)

Race and Hispanic Origin	
Total population	115,282
Hispanic or Latino of any race	29.3%
Hispanic Exclusive Race:	
White alone	31.5%
Black or African-American alone	14.8%
American Indian and Alaska Native alone	0.4%
Asian alone	16.5%
Native Hawaiian and Other Pacific Islander alone	1.3%
Some other race alone	0.2%
Two or more races	6.0%

Top 3 Languages Spoken at Home	
Total Limited-English Population (Persons 5 years and older who do not speak English "very well")	14,153
Spanish	60.9%
Tagalog (incl. Filipino)	16.7%
Other Indo-European languages	7.3%

Hard-to-Count Characteristics	
The California Hard-to-Count (CA-HTC) Index is based on multiple demographic, housing and socioeconomic variables correlated with an area being difficult to enumerate. Census tracts with higher indexes are likely to be places that will pose significant challenges to enumerate in 2020.	
Percent of Total Housing Units:	
That are vacant (includes seasonal)	4.2%
With 3 or more units in a multi-unit structure	22.9%
Percent of Occupied Housing Units (or Households):	
That are renter-occupied	40.7%
That are overcrowded	1.6%
Without broadband Internet	22.3%
With limited-English speaking ability	5.5%
That are non-family	23.8%
Receiving public assistance income	3.0%
Percent of population:	
Under 5 years old	7.3%
That is foreign-born	22.2%
Who moved from outside county in past year	7.9%
With income below 150 percent of poverty level	16.1%
Age 16 or older that are unemployed	5.8%
Age 25 or older who are not high school graduates	12.6%

California Hard-to-Count Characteristics	
Median CA-HTC index all census tracts	34
Estimated Total Population in Census Tracts with above median CA-HTC	55,440
Leading HTC characteristics in those areas: Moved recently; Children under 5; Multi-unit structures	

Top 5 CA-HTC Census Tracts in Place	
Census Tract 2526.07:	
Total Population	3,898
CA-HTC Index	71.0
Leading Hard-to-Count Reasons: Children under 5 Limited English-speaking households Multi-unit structures	
Census Tract 2526.05:	
Total Population	6,226
CA-HTC Index	69.0
Leading Hard-to-Count Reasons: Below 150 percent of poverty level Children under 5 Multi-unit structures	
Census Tract 2525.02:	
Total Population	2,106
CA-HTC Index	67.0
Leading Hard-to-Count Reasons: Renter-occupied units Moved recently Below 150 percent of poverty level	
Census Tract 2526.11:	
Total Population	4,011
CA-HTC Index	60.0
Leading Hard-to-Count Reasons: Unemployed Crowded units Children under 5	
Census Tract 2526.06:	
Total Population	5,465
CA-HTC Index	57.0
Leading Hard-to-Count Reasons: Households receiving public assistance Non-high school graduates Limited English-speaking households	



For a detailed map of all census tracts, go to census.ca.gov/HTC-map

Data Source: U.S. Census Bureau, American Community Survey, 2015-2019 (5-year).

Geography Note: Census tracts do not cross county boundaries but a tract may be divided by city, district, and other boundaries. Also, the same tract number may be used in more than one county. "CDP" – A Census Designated Place is a unincorporated community.

To learn more about California's Census 2020 efforts, please visit census.ca.gov

Fairfield

California Hard-to-Count Index by Census Tract

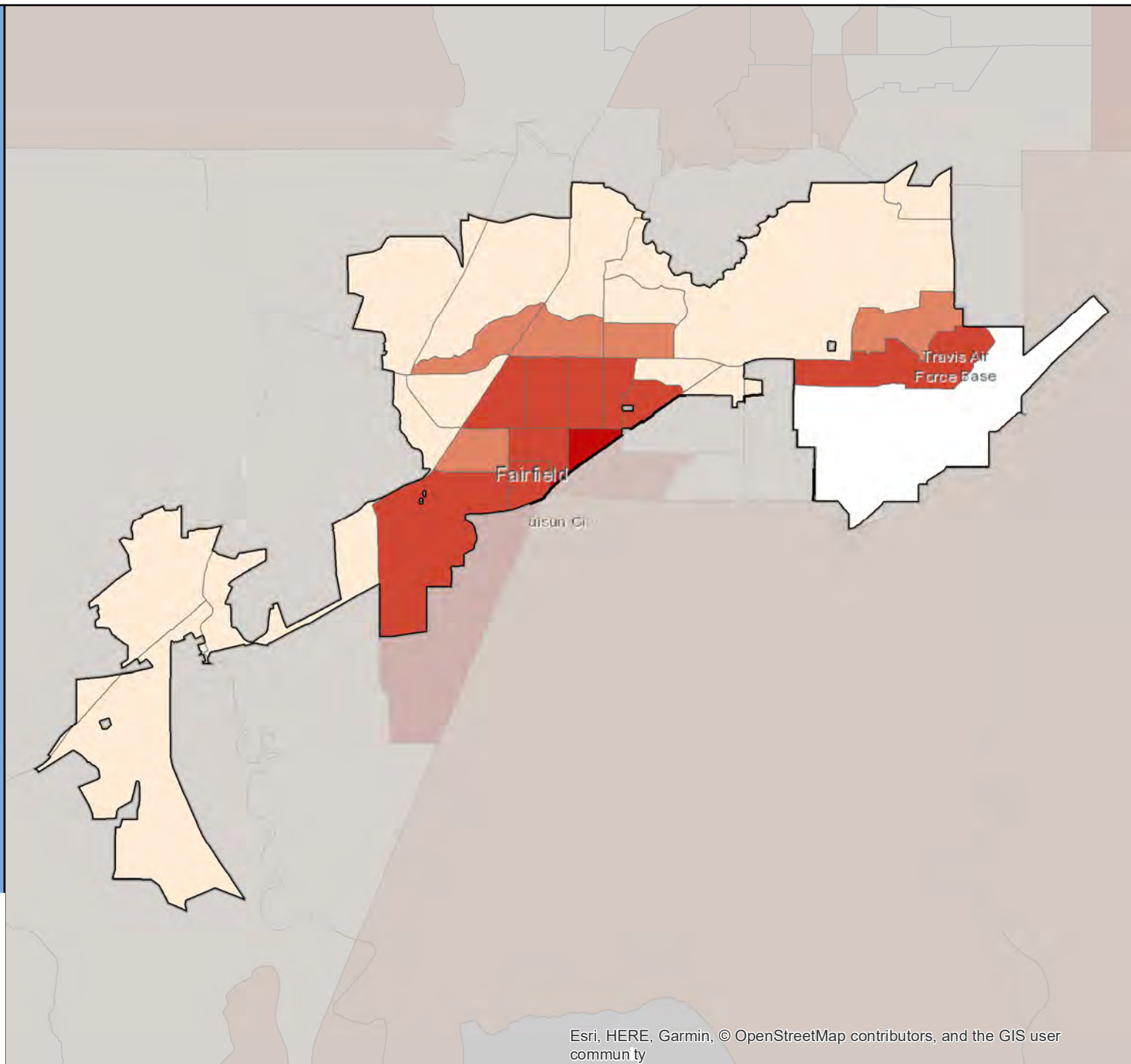

Census 2020 California Hard-to-Count Fact Sheet

Farmersville - Tulare County

(CA Census 2020 Region 6)

Race and Hispanic Origin	
Total population	10,716
Hispanic or Latino of any race	88.6%
Hispanic Exclusive Race:	
White alone	9.5%
Black or African-American alone	0.6%
American Indian and Alaska Native alone	0.0%
Asian alone	0.5%
Native Hawaiian and Other Pacific Islander alone	0.0%
Some other race alone	0.7%
Two or more races	0.0%

Top 3 Languages Spoken at Home	
Total Limited-English Population (Persons 5 years and older who do not speak English "very well")	3,338
Spanish	99.0%
Tagalog (incl. Filipino)	0.9%
Other and unspecified languages	0.2%

Hard-to-Count Characteristics	
The California Hard-to-Count (CA-HTC) Index is based on multiple demographic, housing and socioeconomic variables correlated with an area being difficult to enumerate. Census tracts with higher indexes are likely to be places that will pose significant challenges to enumerate in 2020.	
Percent of Total Housing Units:	
That are vacant (includes seasonal)	1.4%
With 3 or more units in a multi-unit structure	14.9%
Percent of Occupied Housing Units (or Households):	
That are renter-occupied	35.6%
That are overcrowded	6.0%
Without broadband Internet	56.5%
With limited-English speaking ability	21.5%
That are non-family	19.4%
Receiving public assistance income	8.4%
Percent of population:	
Under 5 years old	9.8%
That is foreign-born	31.6%
Who moved from outside county in past year	0.4%
With income below 150 percent of poverty level	49.3%
Age 16 or older that are unemployed	12.5%
Age 25 or older who are not high school graduates	40.7%

California Hard-to-Count Characteristics	
Median CA-HTC index all census tracts	73
Estimated Total Population in Census Tracts with above median CA-HTC	5,469
Leading HTC characteristics in those areas: Below 150 percent of poverty level; Households receiving public assistance; Unemployed	

Top 3 CA-HTC Census Tracts in Place	
Census Tract 16.01:	
Total Population	5,422
CA-HTC Index	80.0
Leading Hard-to-Count Reasons: Below 150 percent of poverty level Households receiving public assistance Unemployed	
Census Tract 16.02:	
Total Population	6,023
CA-HTC Index	73.0
Leading Hard-to-Count Reasons: Children under 5 Households without broadband subscription Limited English-speaking households	
Census Tract 14:	
Total Population	4,826
CA-HTC Index	37.0
Leading Hard-to-Count Reasons: Households without broadband subscription Limited English-speaking households Children under 5	



For a detailed map of all census tracts, go to census.ca.gov/HTC-map

Data Source: U.S. Census Bureau, American Community Survey, 2015-2019 (5-year).

Geography Note: Census tracts do not cross county boundaries but a tract may be divided by city, district, and other boundaries. Also, the same tract number may be used in more than one county. "CDP" – A Census Designated Place is a unincorporated community.

To learn more about California's Census 2020 efforts, please visit census.ca.gov

Farmersville

California Hard-to-Count Index by Census Tract

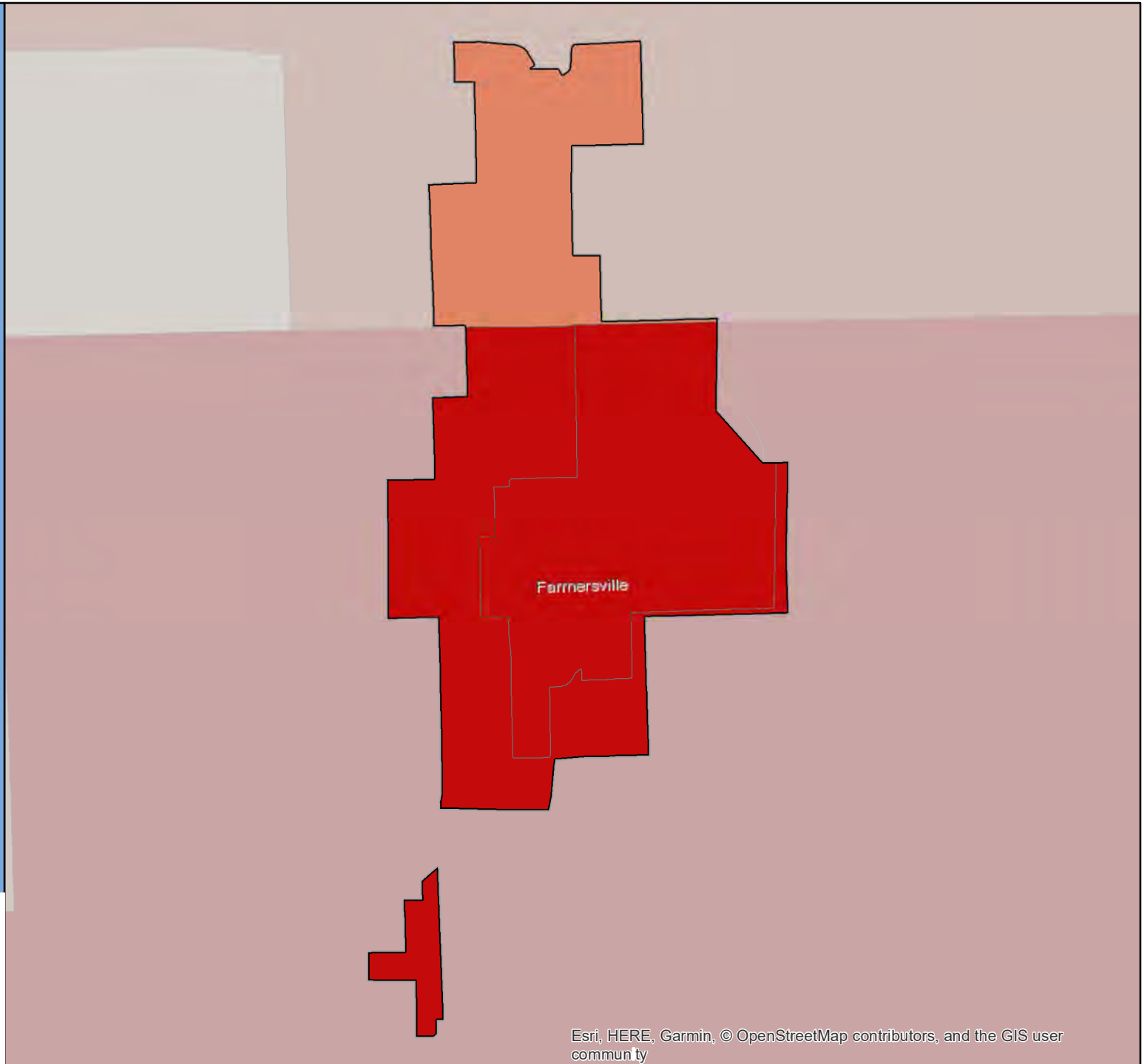
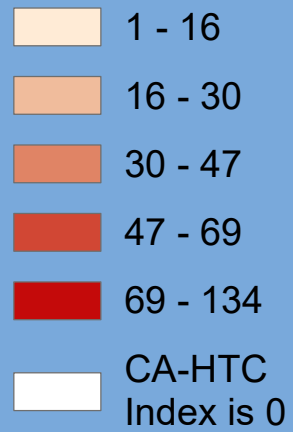

Census 2020 California Hard-to-Count Fact Sheet

Ferndale - Humboldt County

(CA Census 2020 Region 2)

Race and Hispanic Origin	
Total population	1,377
Hispanic or Latino of any race	6.2%
Hispanic Exclusive Race:	
White alone	90.0%
Black or African-American alone	0.0%
American Indian and Alaska Native alone	0.9%
Asian alone	1.1%
Native Hawaiian and Other Pacific Islander alone	0.0%
Some other race alone	0.0%
Two or more races	1.8%
Top 3 Languages Spoken at Home	
Total Limited-English Population (Persons 5 years and older who do not speak English "very well")	50
Spanish	54.0%
Other Indo-European languages	30.0%
Russian, Polish, or other Slavic languages	16.0%

California Hard-to-Count Characteristics	
Median CA-HTC index all census tracts	34
Estimated Total Population in Census Tracts with above median CA-HTC	10
Leading HTC characteristics in those areas: Vacant housing units; Households without broadband subscription; Unemployed	

Top 1 CA-HTC Census Tract in Place	
Census Tract 112:	
Total Population	3,309
CA-HTC Index	34.0
Leading Hard-to-Count Reasons: Vacant housing units Households without broadband subscription Unemployed	

Hard-to-Count Characteristics	
The California Hard-to-Count (CA-HTC) Index is based on multiple demographic, housing and socioeconomic variables correlated with an area being difficult to enumerate. Census tracts with higher indexes are likely to be places that will pose significant challenges to enumerate in 2020.	
Percent of Total Housing Units:	
That are vacant (includes seasonal)	22.1%
With 3 or more units in a multi-unit structure	10.2%
Percent of Occupied Housing Units (or Households):	
That are renter-occupied	48.4%
That are overcrowded	0.0%
Without broadband Internet	27.0%
With limited-English speaking ability	0.0%
That are non-family	35.7%
Receiving public assistance income	3.2%
Percent of population:	
Under 5 years old	4.4%
That is foreign-born	4.6%
Who moved from outside county in past year	7.6%
With income below 150 percent of poverty level	22.7%
Age 16 or older that are unemployed	5.8%
Age 25 or older who are not high school graduates	2.5%



For a detailed map of all census tracts, go to census.ca.gov/HTC-map

Data Source: U.S. Census Bureau, American Community Survey, 2015-2019 (5-year).

Geography Note: Census tracts do not cross county boundaries but a tract may be divided by city, district, and other boundaries. Also, the same tract number may be used in more than one county. "CDP" – A Census Designated Place is a unincorporated community.

To learn more about California's Census 2020 efforts, please visit census.ca.gov

Ferndale

California Hard-to-Count Index by Census Tract

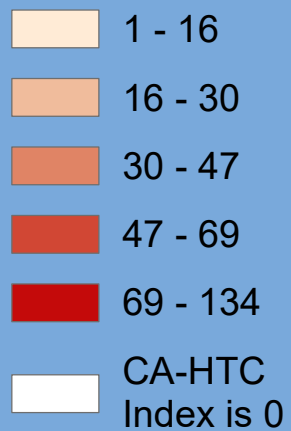

Census 2020 California Hard-to-Count Fact Sheet

Fillmore - Ventura County

(CA Census 2020 Region 5)

Race and Hispanic Origin	
Total population	15,664
Hispanic or Latino of any race	75.2%
Hispanic Exclusive Race:	
White alone	21.5%
Black or African-American alone	0.3%
American Indian and Alaska Native alone	0.5%
Asian alone	0.9%
Native Hawaiian and Other Pacific Islander alone	0.0%
Some other race alone	0.0%
Two or more races	1.5%

Top 3 Languages Spoken at Home	
Total Limited-English Population (Persons 5 years and older who do not speak English "very well")	2,438
Spanish	93.8%
Arabic	4.3%
Vietnamese	1.6%

Hard-to-Count Characteristics	
The California Hard-to-Count (CA-HTC) Index is based on multiple demographic, housing and socioeconomic variables correlated with an area being difficult to enumerate. Census tracts with higher indexes are likely to be places that will pose significant challenges to enumerate in 2020.	
Percent of Total Housing Units:	
That are vacant (includes seasonal)	7.8%
With 3 or more units in a multi-unit structure	12.0%
Percent of Occupied Housing Units (or Households):	
That are renter-occupied	34.4%
That are overcrowded	2.9%
Without broadband Internet	32.6%
With limited-English speaking ability	9.6%
That are non-family	19.1%
Receiving public assistance income	3.6%
Percent of population:	
Under 5 years old	4.0%
That is foreign-born	18.8%
Who moved from outside county in past year	1.6%
With income below 150 percent of poverty level	17.2%
Age 16 or older that are unemployed	3.3%
Age 25 or older who are not high school graduates	23.6%

California Hard-to-Count Characteristics	
Median CA-HTC index all census tracts	31
Estimated Total Population in Census Tracts with above median CA-HTC	483
Leading HTC characteristics in those areas: Vacant housing units; Households receiving public assistance; Crowded units	

Top 3 CA-HTC Census Tracts in Place	
Census Tract 3.04:	
Total Population	4,279
CA-HTC Index	32.0
Leading Hard-to-Count Reasons: Households without broadband subscription Limited English-speaking households Non-high school graduates	
Census Tract 3.02:	
Total Population	8,257
CA-HTC Index	31.0
Leading Hard-to-Count Reasons: Vacant housing units Households receiving public assistance Crowded units	
Census Tract 3.03:	
Total Population	5,076
CA-HTC Index	18.0
Leading Hard-to-Count Reasons: Households without broadband subscription Non-high school graduates Vacant housing units	



For a detailed map of all census tracts, go to census.ca.gov/HTC-map

Data Source: U.S. Census Bureau, American Community Survey, 2015-2019 (5-year).

Geography Note: Census tracts do not cross county boundaries but a tract may be divided by city, district, and other boundaries. Also, the same tract number may be used in more than one county. "CDP" – A Census Designated Place is a unincorporated community.

To learn more about California's Census 2020 efforts, please visit census.ca.gov

Fillmore

California Hard-to-Count Index by Census Tract

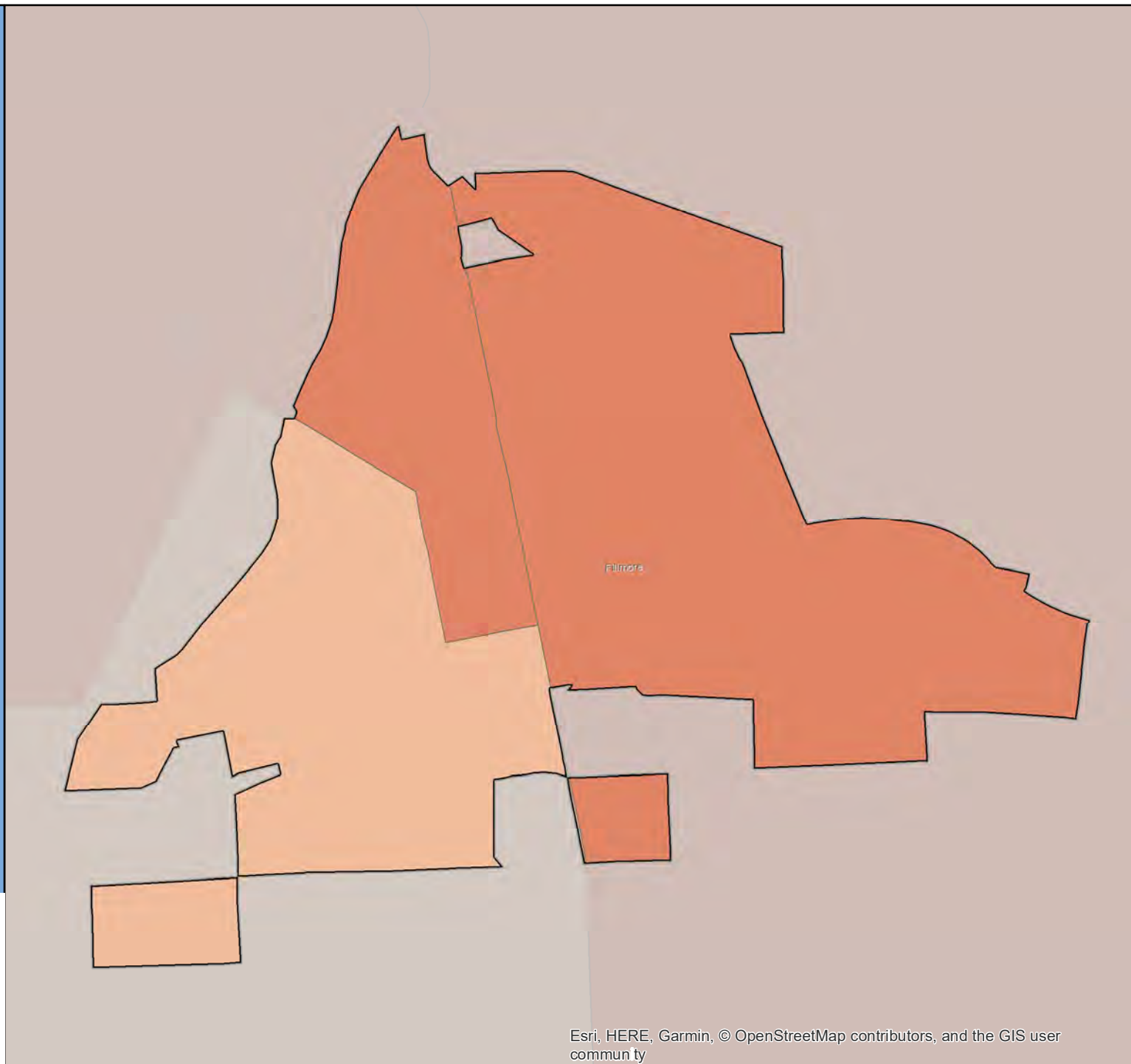
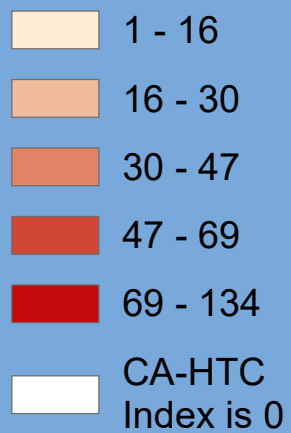

Census 2020 California Hard-to-Count Fact Sheet

Firebaugh - Fresno County

(CA Census 2020 Region 6)

Race and Hispanic Origin	
Total population	8,300
Hispanic or Latino of any race	91.8%
Hispanic Exclusive Race:	
White alone	8.2%
Black or African-American alone	0.0%
American Indian and Alaska Native alone	0.0%
Asian alone	0.0%
Native Hawaiian and Other Pacific Islander alone	0.0%
Some other race alone	0.0%
Two or more races	0.0%
Top 2 Languages Spoken at Home	
Total Limited-English Population (Persons 5 years and older who do not speak English "very well")	4,191
Spanish	97.3%
Arabic	2.7%

California Hard-to-Count Characteristics	
Median CA-HTC index all census tracts	83
Estimated Total Population in Census Tracts with above median CA-HTC	505
Leading HTC characteristics in those areas: Non-high school graduates; Unemployed; Limited English-speaking households	

Top 1 CA-HTC Census Tract in Place	
Census Tract 84.01:	
Total Population	8,857
CA-HTC Index	83.0
Leading Hard-to-Count Reasons: Non-high school graduates Unemployed Limited English-speaking households	

Hard-to-Count Characteristics	
The California Hard-to-Count (CA-HTC) Index is based on multiple demographic, housing and socioeconomic variables correlated with an area being difficult to enumerate. Census tracts with higher indexes are likely to be places that will pose significant challenges to enumerate in 2020.	
Percent of Total Housing Units:	
That are vacant (includes seasonal)	2.4%
With 3 or more units in a multi-unit structure	24.1%
Percent of Occupied Housing Units (or Households):	
That are renter-occupied	59.1%
That are overcrowded	3.6%
Without broadband Internet	48.4%
With limited-English speaking ability	33.7%
That are non-family	10.0%
Receiving public assistance income	4.9%
Percent of population:	
Under 5 years old	8.2%
That is foreign-born	45.5%
Who moved from outside county in past year	4.1%
With income below 150 percent of poverty level	51.6%
Age 16 or older that are unemployed	23.7%
Age 25 or older who are not high school graduates	57.9%



For a detailed map of all census tracts, go to census.ca.gov/HTC-map

Data Source: U.S. Census Bureau, American Community Survey, 2015-2019 (5-year).

Geography Note: Census tracts do not cross county boundaries but a tract may be divided by city, district, and other boundaries. Also, the same tract number may be used in more than one county. "CDP" – A Census Designated Place is a unincorporated community.

To learn more about California's Census 2020 efforts, please visit census.ca.gov

Firebaugh

California Hard-to-Count Index by Census Tract

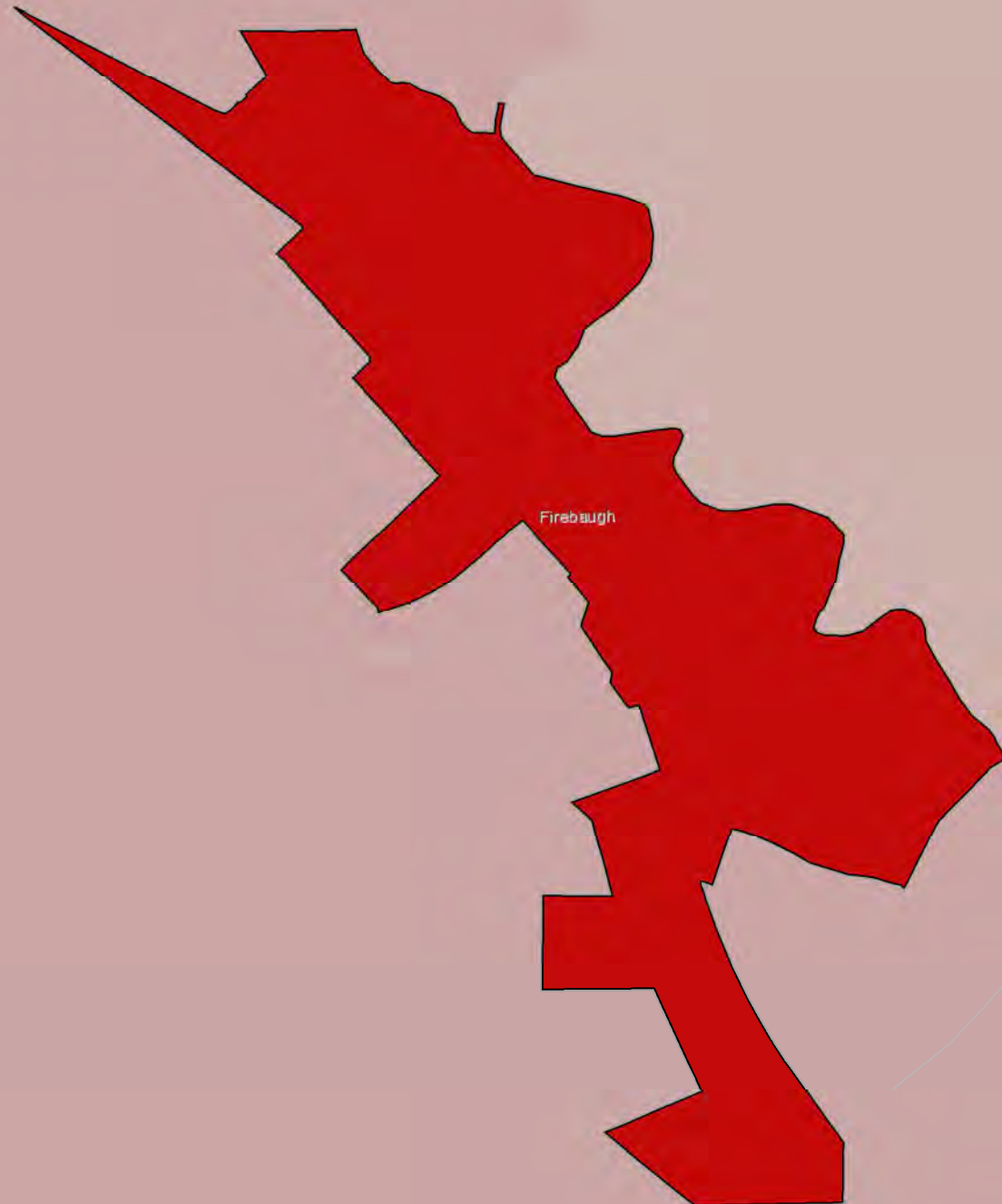
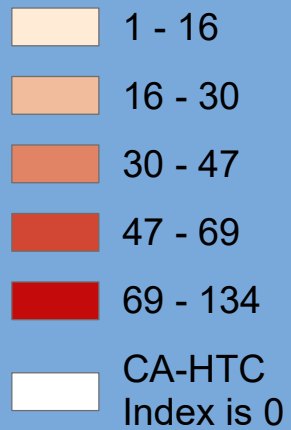

Census 2020 California Hard-to-Count Fact Sheet

Folsom - Sacramento County

(CA Census 2020 Region 1)

Race and Hispanic Origin	
Total population	78,159
Hispanic or Latino of any race	12.2%
Hispanic Exclusive Race:	
White alone	61.8%
Black or African-American alone	3.3%
American Indian and Alaska Native alone	0.3%
Asian alone	16.9%
Native Hawaiian and Other Pacific Islander alone	0.5%
Some other race alone	0.2%
Two or more races	4.8%

Top 3 Languages Spoken at Home	
Total Limited-English Population (Persons 5 years and older who do not speak English "very well")	3,666
Spanish	29.5%
Other Indo-European languages	20.6%
Chinese (incl. Mandarin, Cantonese)	16.6%

Hard-to-Count Characteristics	
The California Hard-to-Count (CA-HTC) Index is based on multiple demographic, housing and socioeconomic variables correlated with an area being difficult to enumerate. Census tracts with higher indexes are likely to be places that will pose significant challenges to enumerate in 2020.	
Percent of Total Housing Units:	
That are vacant (includes seasonal)	3.3%
With 3 or more units in a multi-unit structure	20.2%
Percent of Occupied Housing Units (or Households):	
That are renter-occupied	30.5%
That are overcrowded	0.6%
Without broadband Internet	13.3%
With limited-English speaking ability	2.5%
That are non-family	28.4%
Receiving public assistance income	1.6%
Percent of population:	
Under 5 years old	5.5%
That is foreign-born	17.0%
Who moved from outside county in past year	7.9%
With income below 150 percent of poverty level	9.1%
Age 16 or older that are unemployed	3.1%
Age 25 or older who are not high school graduates	6.2%

California Hard-to-Count Characteristics	
Median CA-HTC index all census tracts	12
Estimated Total Population in Census Tracts with above median CA-HTC	36,872
Leading HTC characteristics in those areas: Moved recently; Children under 5; Non-family households	

Top 5 CA-HTC Census Tracts in Place	
Census Tract 85.06:	
Total Population	2,743
CA-HTC Index	64.0
Leading Hard-to-Count Reasons: Multi-unit structures Renter-occupied units Moved recently	
Census Tract 82.08:	
Total Population	4,951
CA-HTC Index	59.0
Leading Hard-to-Count Reasons: Households receiving public assistance Moved recently Children under 5	
Census Tract 9883:	
Total Population	4,860
CA-HTC Index	45.0
Leading Hard-to-Count Reasons: Renter-occupied units Non-family households Moved recently	
Census Tract 84.03:	
Total Population	6,561
CA-HTC Index	38.0
Leading Hard-to-Count Reasons: Moved recently Children under 5 Households receiving public assistance	
Census Tract 85.07:	
Total Population	4,007
CA-HTC Index	30.0
Leading Hard-to-Count Reasons: Moved recently Children under 5 Multi-unit structures	



For a detailed map of all census tracts, go to census.ca.gov/HTC-map

Data Source: U.S. Census Bureau, American Community Survey, 2015-2019 (5-year).

Geography Note: Census tracts do not cross county boundaries but a tract may be divided by city, district, and other boundaries. Also, the same tract number may be used in more than one county. "CDP" – A Census Designated Place is a unincorporated community.

To learn more about California's Census 2020 efforts, please visit census.ca.gov

Folsom

California Hard-to-Count Index by Census Tract

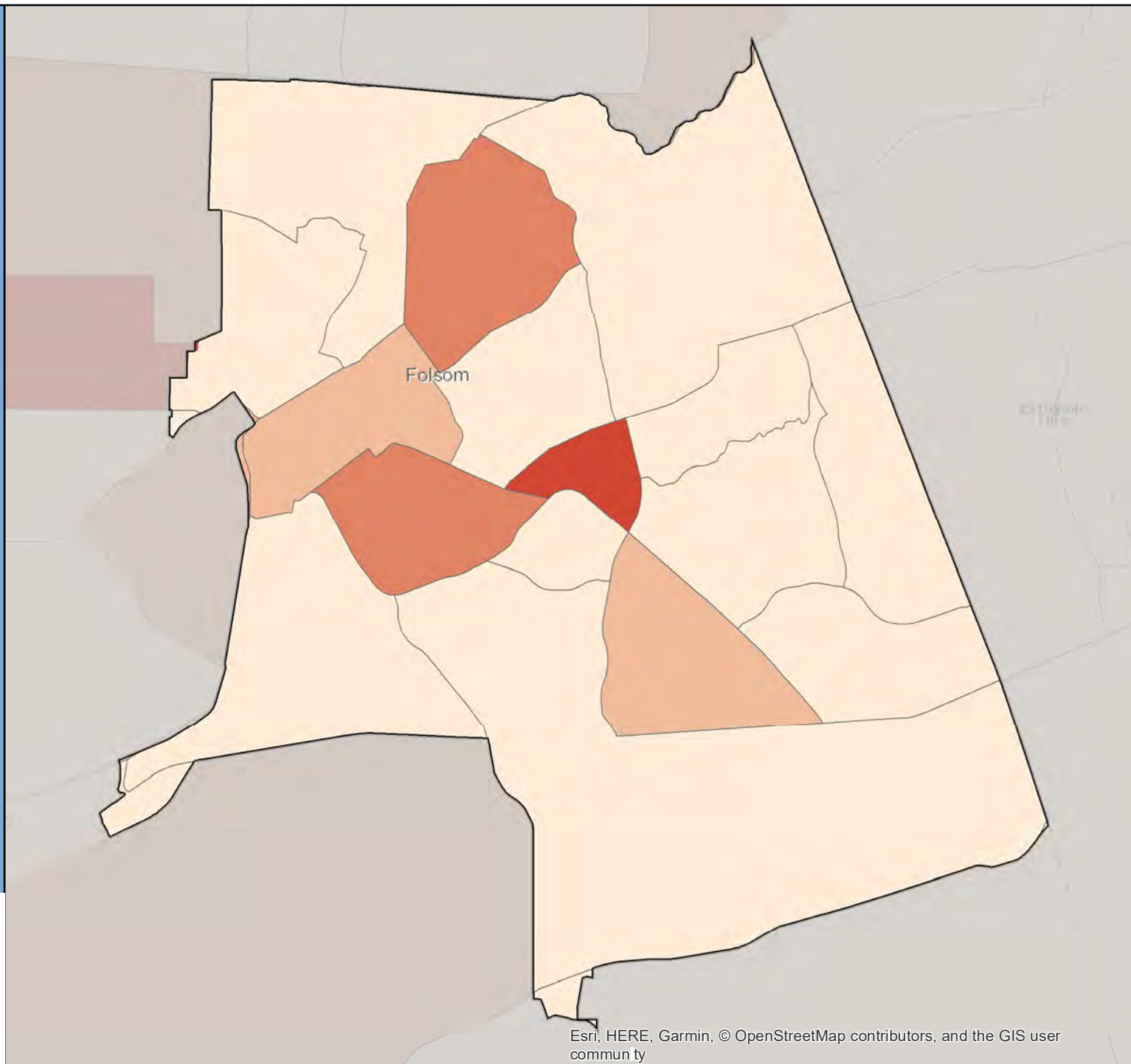

Census 2020 California Hard-to-Count Fact Sheet

Fontana - San Bernardino County

(CA Census 2020 Region 7)

Race and Hispanic Origin	
Total population	210,759
Hispanic or Latino of any race	69.6%
Hispanic Exclusive Race:	
White alone	12.9%
Black or African-American alone	8.4%
American Indian and Alaska Native alone	0.2%
Asian alone	6.4%
Native Hawaiian and Other Pacific Islander alone	0.1%
Some other race alone	0.3%
Two or more races	2.1%

Top 3 Languages Spoken at Home	
Total Limited-English Population (Persons 5 years and older who do not speak English "very well")	36,911
Spanish	85.3%
Chinese (incl. Mandarin, Cantonese)	4.0%
Tagalog (incl. Filipino)	2.7%

Hard-to-Count Characteristics	
The California Hard-to-Count (CA-HTC) Index is based on multiple demographic, housing and socioeconomic variables correlated with an area being difficult to enumerate. Census tracts with higher indexes are likely to be places that will pose significant challenges to enumerate in 2020.	
Percent of Total Housing Units:	
That are vacant (includes seasonal)	3.3%
With 3 or more units in a multi-unit structure	15.5%
Percent of Occupied Housing Units (or Households):	
That are renter-occupied	34.5%
That are overcrowded	2.7%
Without broadband Internet	24.0%
With limited-English speaking ability	8.4%
That are non-family	14.4%
Receiving public assistance income	3.0%
Percent of population:	
Under 5 years old	6.8%
That is foreign-born	26.8%
Who moved from outside county in past year	3.6%
With income below 150 percent of poverty level	22.9%
Age 16 or older that are unemployed	6.9%
Age 25 or older who are not high school graduates	24.5%

California Hard-to-Count Characteristics	
Median CA-HTC index all census tracts	42.5
Estimated Total Population in Census Tracts with above median CA-HTC	78,742
Leading HTC characteristics in those areas: Non-high school graduates; Crowded units; Children under 5	

Top 5 CA-HTC Census Tracts in Place	
Census Tract 28.04:	
Total Population	5,747
CA-HTC Index	90.0
Leading Hard-to-Count Reasons: Below 150 percent of poverty level Children under 5 Renter-occupied units	
Census Tract 31.02:	
Total Population	5,919
CA-HTC Index	89.0
Leading Hard-to-Count Reasons: Non-high school graduates Below 150 percent of poverty level Renter-occupied units	
Census Tract 33.01:	
Total Population	5,306
CA-HTC Index	84.0
Leading Hard-to-Count Reasons: Unemployed Children under 5 Non-high school graduates	
Census Tract 34.05:	
Total Population	5,833
CA-HTC Index	79.0
Leading Hard-to-Count Reasons: Children under 5 Multi-unit structures Crowded units	
Census Tract 34.04:	
Total Population	5,165
CA-HTC Index	75.0
Leading Hard-to-Count Reasons: Unemployed Non-high school graduates Below 150 percent of poverty level	



For a detailed map of all census tracts, go to census.ca.gov/HTC-map

Data Source: U.S. Census Bureau, American Community Survey, 2015-2019 (5-year).

Geography Note: Census tracts do not cross county boundaries but a tract may be divided by city, district, and other boundaries. Also, the same tract number may be used in more than one county. "CDP" – A Census Designated Place is a unincorporated community.

To learn more about California's Census 2020 efforts, please visit census.ca.gov

Fontana

California Hard-to-Count Index by
Census Tract

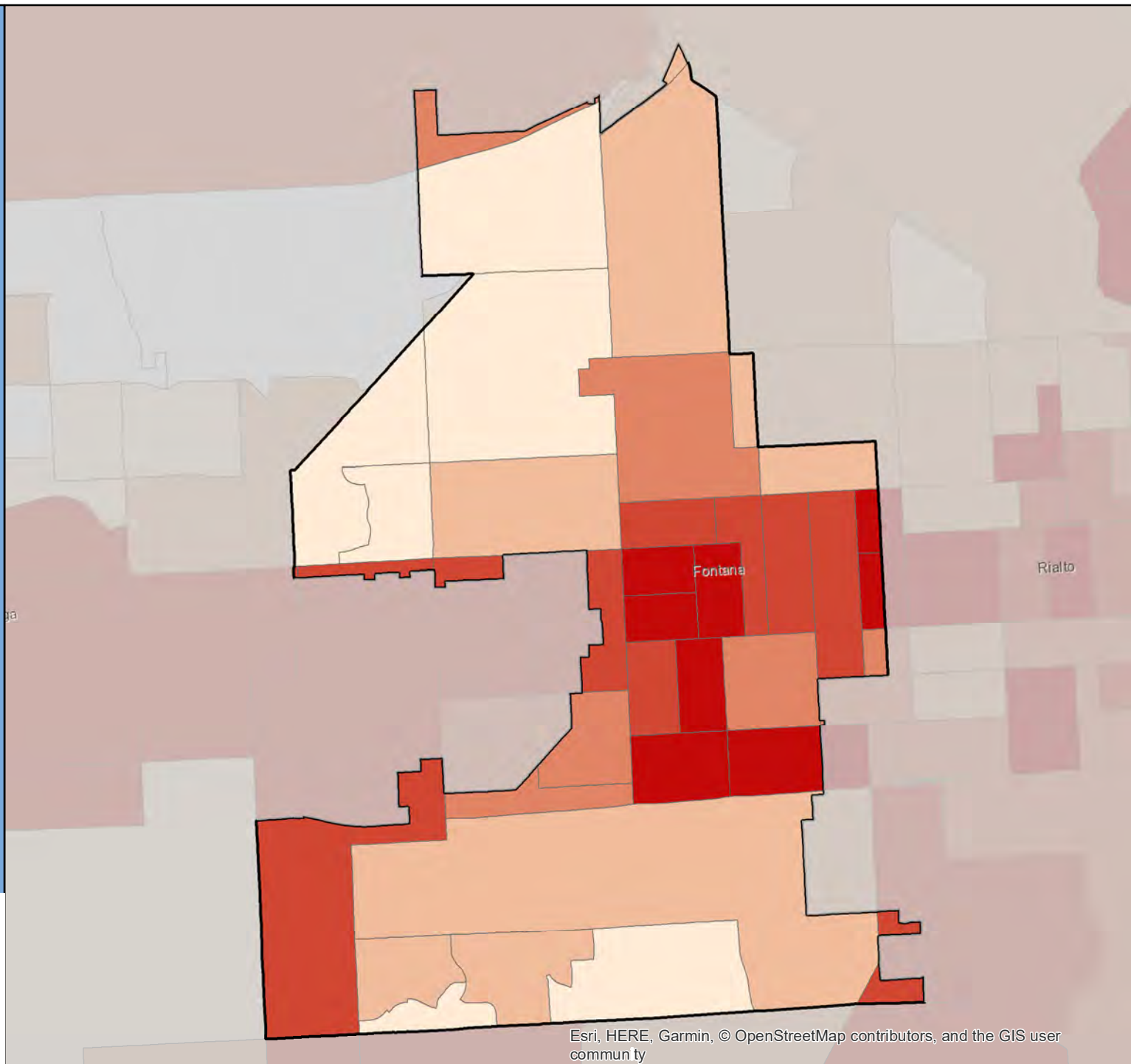

Census 2020 California Hard-to-Count Fact Sheet

Fort Bragg - Mendocino County

(CA Census 2020 Region 2)

Race and Hispanic Origin	
Total population	7,302
Hispanic or Latino of any race	34.1%
Hispanic Exclusive Race:	
White alone	59.9%
Black or African-American alone	1.0%
American Indian and Alaska Native alone	1.0%
Asian alone	1.0%
Native Hawaiian and Other Pacific Islander alone	0.0%
Some other race alone	0.0%
Two or more races	3.0%

Top 3 Languages Spoken at Home	
Total Limited-English Population (Persons 5 years and older who do not speak English "very well")	1,074
Spanish	93.4%
Chinese (incl. Mandarin, Cantonese)	3.7%
Other Indo-European languages	2.5%

Hard-to-Count Characteristics	
The California Hard-to-Count (CA-HTC) Index is based on multiple demographic, housing and socioeconomic variables correlated with an area being difficult to enumerate. Census tracts with higher indexes are likely to be places that will pose significant challenges to enumerate in 2020.	
Percent of Total Housing Units:	
That are vacant (includes seasonal)	11.9%
With 3 or more units in a multi-unit structure	24.0%
Percent of Occupied Housing Units (or Households):	
That are renter-occupied	62.8%
That are overcrowded	3.0%
Without broadband Internet	27.7%
With limited-English speaking ability	8.6%
That are non-family	40.0%
Receiving public assistance income	2.2%
Percent of population:	
Under 5 years old	8.4%
That is foreign-born	19.4%
Who moved from outside county in past year	7.8%
With income below 150 percent of poverty level	37.0%
Age 16 or older that are unemployed	7.8%
Age 25 or older who are not high school graduates	17.8%

California Hard-to-Count Characteristics	
Median CA-HTC index all census tracts	41
Estimated Total Population in Census Tracts with above median CA-HTC	4,248
Leading HTC characteristics in those areas: Non-family households; Children under 5; Below 150 percent of poverty level	

Top 3 CA-HTC Census Tracts in Place	
Census Tract 105:	
Total Population	4,687
CA-HTC Index	71.0
Leading Hard-to-Count Reasons: Children under 5 Non-family households Below 150 percent of poverty level	
Census Tract 104:	
Total Population	3,276
CA-HTC Index	41.0
Leading Hard-to-Count Reasons: Vacant housing units Non-family households Moved recently	
Census Tract 110.02:	
Total Population	6,135
CA-HTC Index	28.0
Leading Hard-to-Count Reasons: Vacant housing units Moved recently Households without broadband subscription	



For a detailed map of all census tracts, go to census.ca.gov/HTC-map

Data Source: U.S. Census Bureau, American Community Survey, 2015-2019 (5-year).

Geography Note: Census tracts do not cross county boundaries but a tract may be divided by city, district, and other boundaries. Also, the same tract number may be used in more than one county. "CDP" – A Census Designated Place is a unincorporated community.

To learn more about California's Census 2020 efforts, please visit census.ca.gov

Fort Bragg

California Hard-to-Count Index by Census Tract

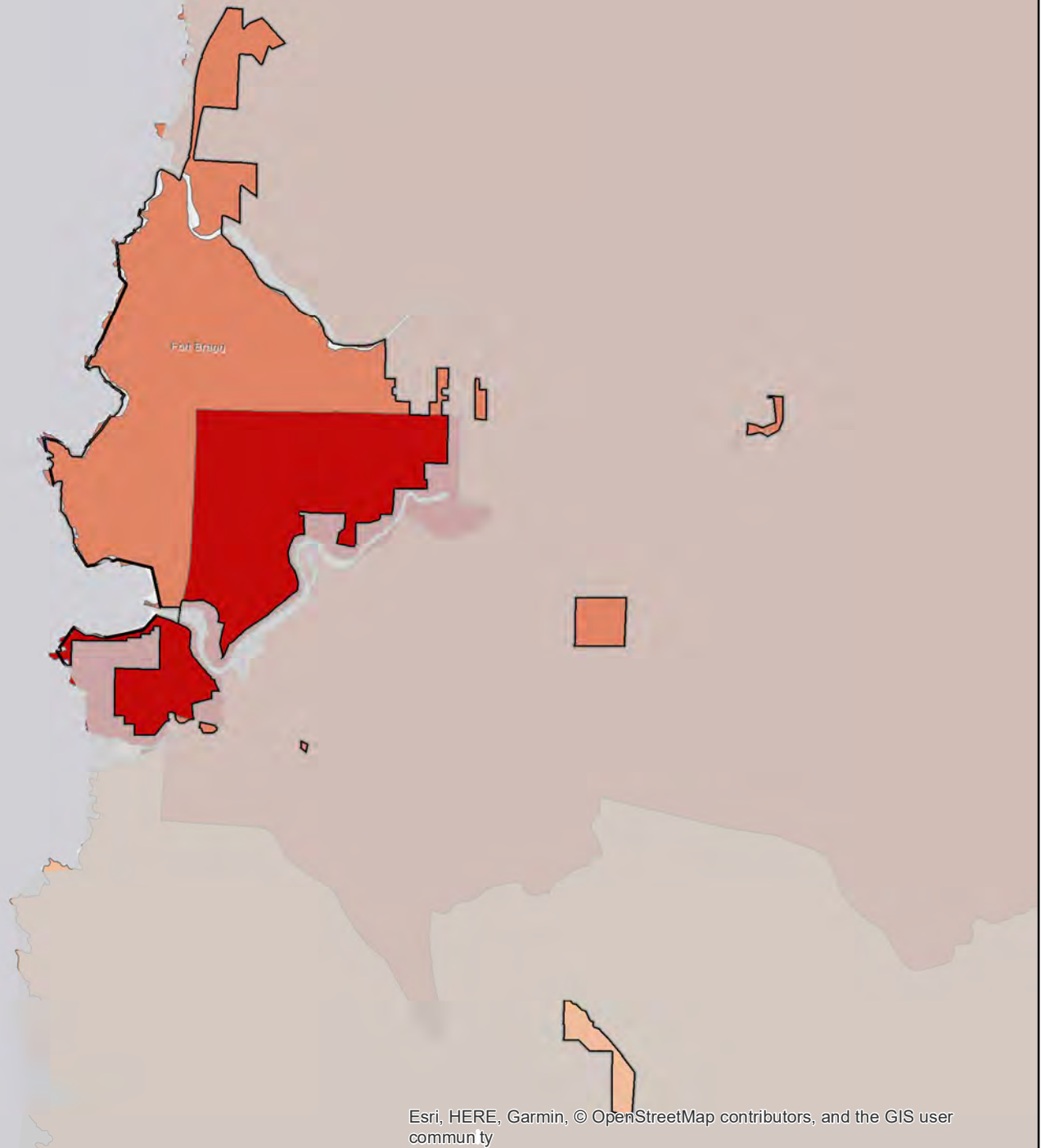
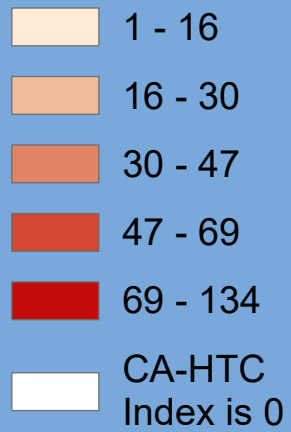

Census 2020 California Hard-to-Count Fact Sheet

Fort Jones - Siskiyou County

(CA Census 2020 Region 1)

Race and Hispanic Origin	
Total population	689
Hispanic or Latino of any race	12.8%
Hispanic Exclusive Race:	
White alone	70.8%
Black or African-American alone	0.0%
American Indian and Alaska Native alone	1.7%
Asian alone	13.8%
Native Hawaiian and Other Pacific Islander alone	0.0%
Some other race alone	0.0%
Two or more races	0.9%
Top 1 Language Spoken at Home	
Total Limited-English Population (Persons 5 years and older who do not speak English "very well")	21
Other Asian and Pacific Island languages	100.0%

Hard-to-Count Characteristics	
The California Hard-to-Count (CA-HTC) Index is based on multiple demographic, housing and socioeconomic variables correlated with an area being difficult to enumerate. Census tracts with higher indexes are likely to be places that will pose significant challenges to enumerate in 2020.	
Percent of Total Housing Units:	
That are vacant (includes seasonal)	22.8%
With 3 or more units in a multi-unit structure	1.7%
Percent of Occupied Housing Units (or Households):	
That are renter-occupied	33.6%
That are overcrowded	1.8%
Without broadband Internet	45.6%
With limited-English speaking ability	0.0%
That are non-family	38.3%
Receiving public assistance income	2.6%
Percent of population:	
Under 5 years old	4.4%
That is foreign-born	3.3%
Who moved from outside county in past year	1.6%
With income below 150 percent of poverty level	45.9%
Age 16 or older that are unemployed	11.4%
Age 25 or older who are not high school graduates	13.6%

California Hard-to-Count Characteristics	
Median CA-HTC index all census tracts	41
Estimated Total Population in Census Tracts with above median CA-HTC	5
Leading HTC characteristics in those areas: Vacant housing units; Households without broadband subscription; Moved recently	

Top 1 CA-HTC Census Tract in Place	
Census Tract 6:	
Total Population	1,733
CA-HTC Index	41.0
Leading Hard-to-Count Reasons: Vacant housing units Households without broadband subscription Moved recently	



For a detailed map of all census tracts, go to census.ca.gov/HTC-map

Data Source: U.S. Census Bureau, American Community Survey, 2015-2019 (5-year).

Geography Note: Census tracts do not cross county boundaries but a tract may be divided by city, district, and other boundaries. Also, the same tract number may be used in more than one county. "CDP" – A Census Designated Place is a unincorporated community.

To learn more about California's Census 2020 efforts, please visit census.ca.gov

Fort Jones

California Hard-to-Count Index by Census Tract

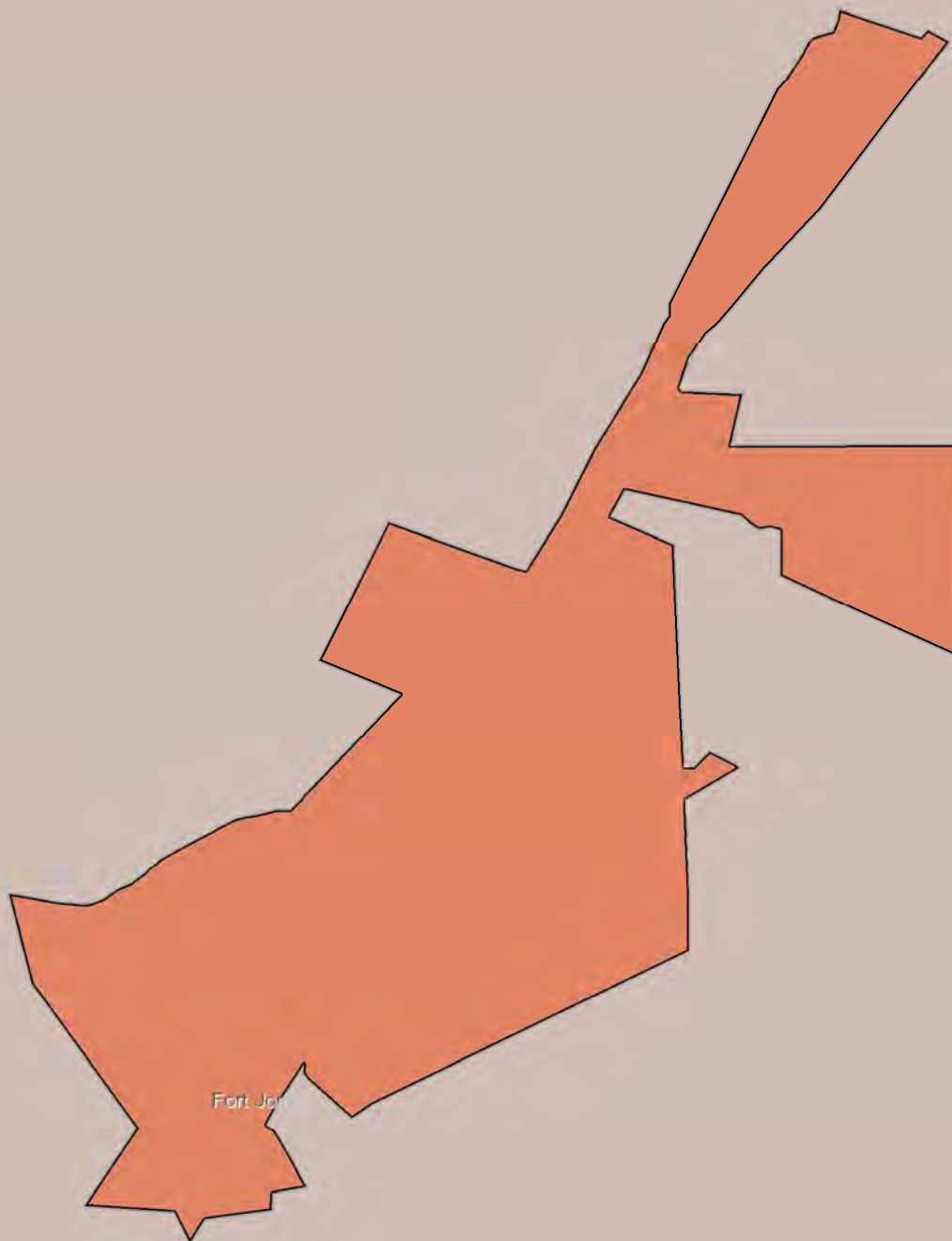

Census 2020 California Hard-to-Count Fact Sheet

Fortuna - Humboldt County

(CA Census 2020 Region 2)

Race and Hispanic Origin	
Total population	12,210
Hispanic or Latino of any race	21.4%
Hispanic Exclusive Race:	
White alone	71.1%
Black or African-American alone	0.3%
American Indian and Alaska Native alone	2.0%
Asian alone	0.6%
Native Hawaiian and Other Pacific Islander alone	0.5%
Some other race alone	0.1%
Two or more races	3.9%

Top 3 Languages Spoken at Home	
Total Limited-English Population (Persons 5 years and older who do not speak English "very well")	528
Spanish	86.4%
Chinese (incl. Mandarin, Cantonese)	7.4%
Other Asian and Pacific Island languages	6.1%

Hard-to-Count Characteristics	
The California Hard-to-Count (CA-HTC) Index is based on multiple demographic, housing and socioeconomic variables correlated with an area being difficult to enumerate. Census tracts with higher indexes are likely to be places that will pose significant challenges to enumerate in 2020.	
Percent of Total Housing Units:	
That are vacant (includes seasonal)	7.2%
With 3 or more units in a multi-unit structure	19.7%
Percent of Occupied Housing Units (or Households):	
That are renter-occupied	40.8%
That are overcrowded	0.9%
Without broadband Internet	34.9%
With limited-English speaking ability	1.5%
That are non-family	34.7%
Receiving public assistance income	3.4%
Percent of population:	
Under 5 years old	5.6%
That is foreign-born	9.0%
Who moved from outside county in past year	4.6%
With income below 150 percent of poverty level	31.5%
Age 16 or older that are unemployed	7.4%
Age 25 or older who are not high school graduates	12.6%

California Hard-to-Count Characteristics	
Median CA-HTC index all census tracts	36
Estimated Total Population in Census Tracts with above median CA-HTC	142
Leading HTC characteristics in those areas: Vacant housing units; Below 150 percent of poverty level; Non-family households	

Top 4 CA-HTC Census Tracts in Place	
Census Tract 108:	
Total Population	4,606
CA-HTC Index	47.0
Leading Hard-to-Count Reasons: Vacant housing units Below 150 percent of poverty level Non-family households	
Census Tract 109.02:	
Total Population	4,179
CA-HTC Index	38.0
Leading Hard-to-Count Reasons: Households without broadband subscription Vacant housing units Unemployed	
Census Tract 109.01:	
Total Population	4,655
CA-HTC Index	34.0
Leading Hard-to-Count Reasons: Below 150 percent of poverty level Households without broadband subscription Vacant housing units	
Census Tract 110:	
Total Population	4,687
CA-HTC Index	25.0
Leading Hard-to-Count Reasons: Households without broadband subscription Non-family households Unemployed	



For a detailed map of all census tracts, go to census.ca.gov/HTC-map

Data Source: U.S. Census Bureau, American Community Survey, 2015-2019 (5-year).

Geography Note: Census tracts do not cross county boundaries but a tract may be divided by city, district, and other boundaries. Also, the same tract number may be used in more than one county. "CDP" – A Census Designated Place is a unincorporated community.

To learn more about California's Census 2020 efforts, please visit census.ca.gov

Fortuna

California Hard-to-Count Index by Census Tract

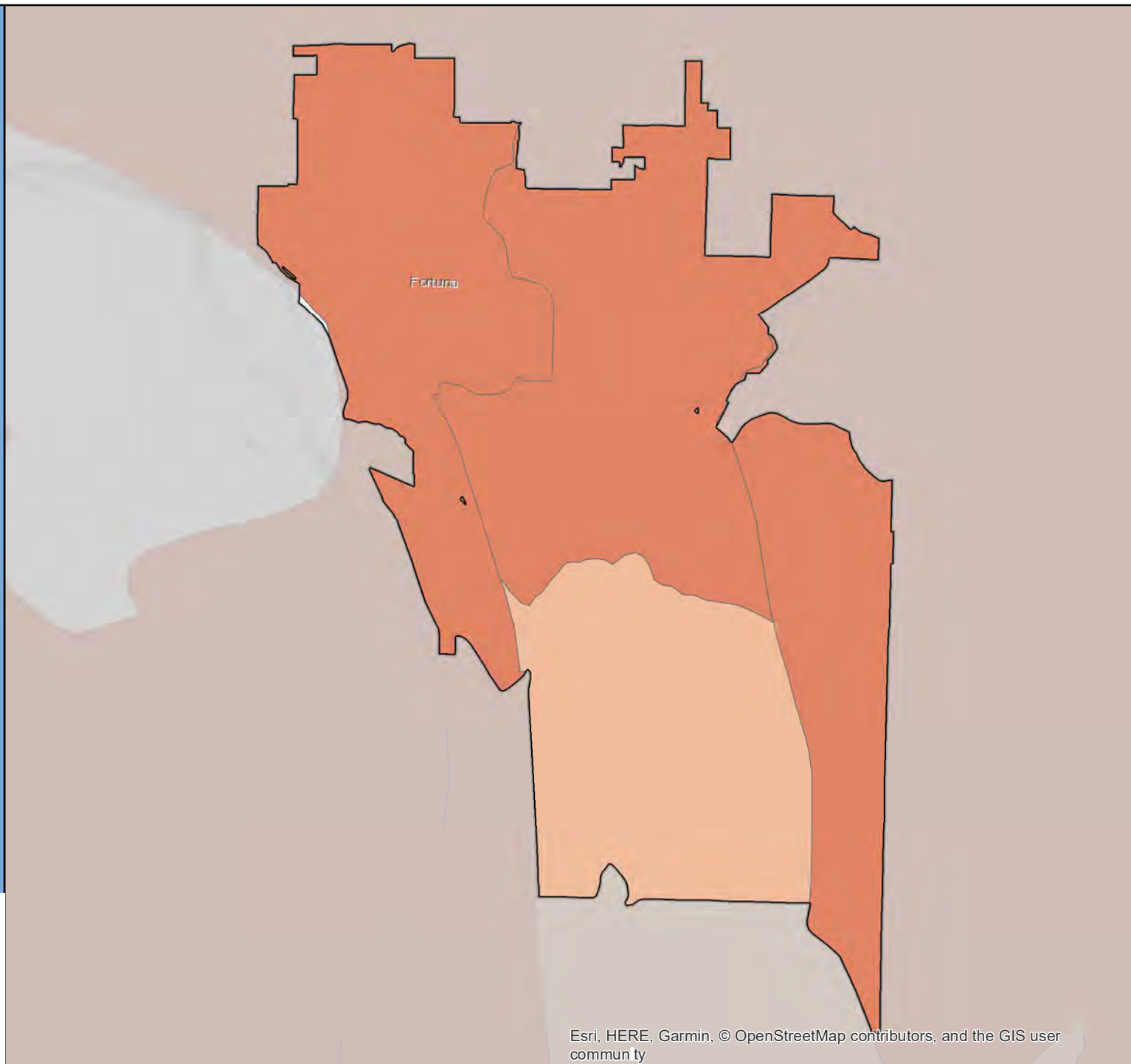

Census 2020 California Hard-to-Count Fact Sheet

Foster City - San Mateo County

(CA Census 2020 Region 3)

Race and Hispanic Origin	
Total population	33,997
Hispanic or Latino of any race	8.4%
Hispanic Exclusive Race:	
White alone	36.9%
Black or African-American alone	2.4%
American Indian and Alaska Native alone	0.2%
Asian alone	47.5%
Native Hawaiian and Other Pacific Islander alone	0.2%
Some other race alone	0.1%
Two or more races	4.3%

Top 3 Languages Spoken at Home	
Total Limited-English Population (Persons 5 years and older who do not speak English "very well")	5,077
Chinese (incl. Mandarin, Cantonese)	42.8%
Other Asian and Pacific Island languages	15.7%
Spanish	11.2%

Hard-to-Count Characteristics	
The California Hard-to-Count (CA-HTC) Index is based on multiple demographic, housing and socioeconomic variables correlated with an area being difficult to enumerate. Census tracts with higher indexes are likely to be places that will pose significant challenges to enumerate in 2020.	
Percent of Total Housing Units:	
That are vacant (includes seasonal)	5.7%
With 3 or more units in a multi-unit structure	42.5%
Percent of Occupied Housing Units (or Households):	
That are renter-occupied	42.9%
That are overcrowded	1.6%
Without broadband Internet	9.9%
With limited-English speaking ability	9.1%
That are non-family	27.2%
Receiving public assistance income	1.0%
Percent of population:	
Under 5 years old	5.8%
That is foreign-born	45.1%
Who moved from outside county in past year	11.8%
With income below 150 percent of poverty level	6.5%
Age 16 or older that are unemployed	3.1%
Age 25 or older who are not high school graduates	3.7%

California Hard-to-Count Characteristics	
Median CA-HTC index all census tracts	25
Estimated Total Population in Census Tracts with above median CA-HTC	17,421
Leading HTC characteristics in those areas: Moved recently; Foreign-born population; Multi-unit structures	

Top 5 CA-HTC Census Tracts in Place	
Census Tract 6080.04:	
Total Population	8,738
CA-HTC Index	54.0
Leading Hard-to-Count Reasons: Moved recently Foreign-born population Multi-unit structures	
Census Tract 6080.01:	
Total Population	3,818
CA-HTC Index	49.0
Leading Hard-to-Count Reasons: Moved recently Multi-unit structures Foreign-born population	
Census Tract 6079:	
Total Population	2,988
CA-HTC Index	46.0
Leading Hard-to-Count Reasons: Non-family households Multi-unit structures Moved recently	
Census Tract 6081:	
Total Population	3,775
CA-HTC Index	33.0
Leading Hard-to-Count Reasons: Foreign-born population Children under 5 Moved recently	
Census Tract 6080.13:	
Total Population	4,011
CA-HTC Index	25.0
Leading Hard-to-Count Reasons: Foreign-born population Moved recently Multi-unit structures	



For a detailed map of all census tracts, go to census.ca.gov/HTC-map

Data Source: U.S. Census Bureau, American Community Survey, 2015-2019 (5-year).

Geography Note: Census tracts do not cross county boundaries but a tract may be divided by city, district, and other boundaries. Also, the same tract number may be used in more than one county. "CDP" – A Census Designated Place is a unincorporated community.

To learn more about California's Census 2020 efforts, please visit census.ca.gov

Foster City

California Hard-to-Count Index by Census Tract

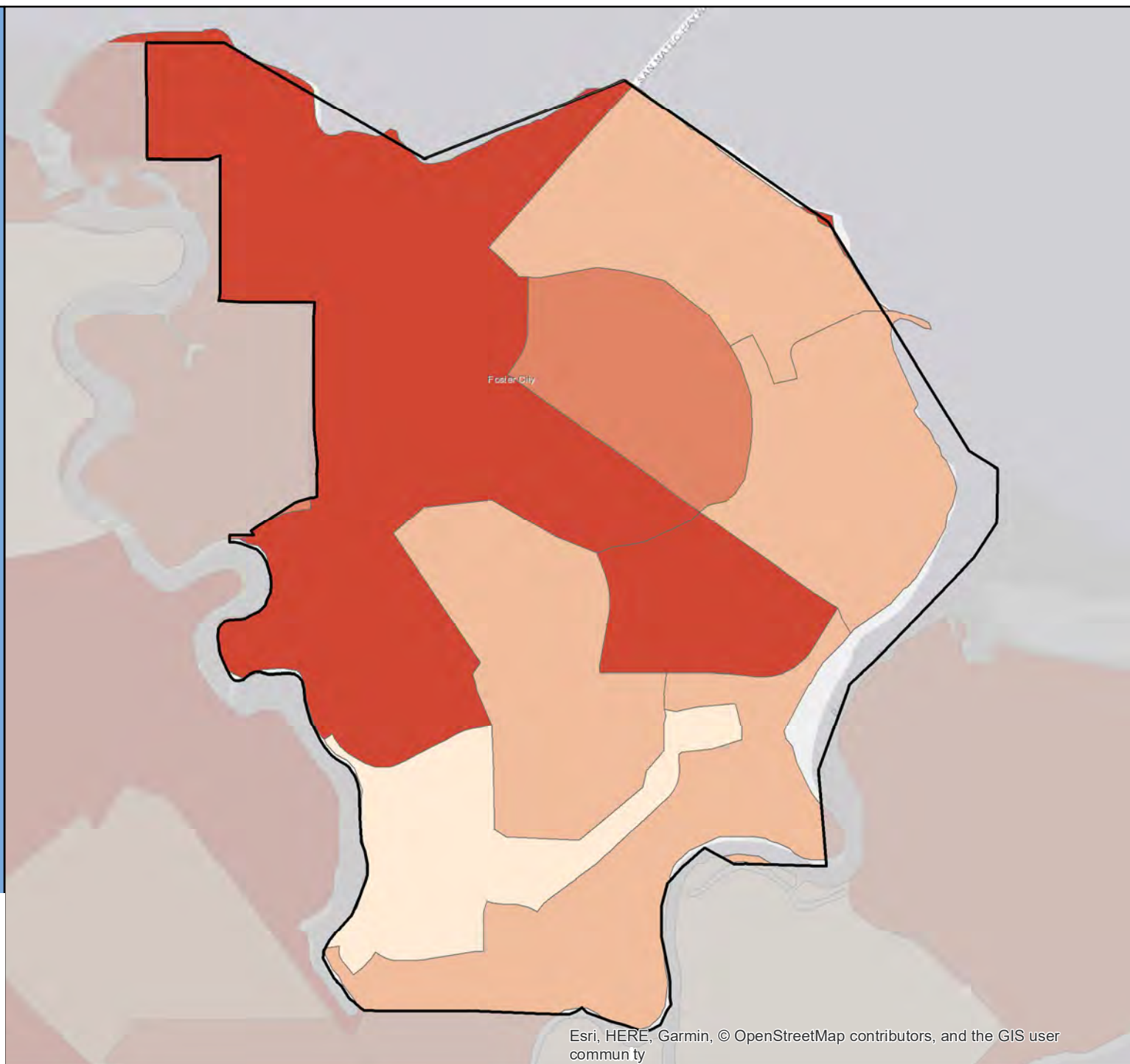
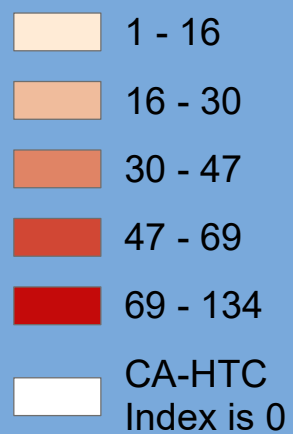

Esri, HERE, Garmin, © OpenStreetMap contributors, and the GIS user community

Census 2020 California Hard-to-Count Fact Sheet

Fountain Valley - Orange County

(CA Census 2020 Region 9)

Race and Hispanic Origin	
Total population	56,026
Hispanic or Latino of any race	15.4%
Hispanic Exclusive Race:	
White alone	44.3%
Black or African-American alone	0.7%
American Indian and Alaska Native alone	0.1%
Asian alone	35.5%
Native Hawaiian and Other Pacific Islander alone	0.2%
Some other race alone	0.1%
Two or more races	3.6%

Top 3 Languages Spoken at Home	
Total Limited-English Population (Persons 5 years and older who do not speak English "very well")	10,120
Vietnamese	56.0%
Spanish	12.2%
Chinese (incl. Mandarin, Cantonese)	8.0%

Hard-to-Count Characteristics	
The California Hard-to-Count (CA-HTC) Index is based on multiple demographic, housing and socioeconomic variables correlated with an area being difficult to enumerate. Census tracts with higher indexes are likely to be places that will pose significant challenges to enumerate in 2020.	
Percent of Total Housing Units:	
That are vacant (includes seasonal)	2.5%
With 3 or more units in a multi-unit structure	23.0%
Percent of Occupied Housing Units (or Households):	
That are renter-occupied	29.9%
That are overcrowded	1.3%
Without broadband Internet	19.1%
With limited-English speaking ability	10.8%
That are non-family	23.0%
Receiving public assistance income	1.5%
Percent of population:	
Under 5 years old	4.5%
That is foreign-born	30.7%
Who moved from outside county in past year	3.6%
With income below 150 percent of poverty level	13.8%
Age 16 or older that are unemployed	4.1%
Age 25 or older who are not high school graduates	9.6%

California Hard-to-Count Characteristics	
Median CA-HTC index all census tracts	23
Estimated Total Population in Census Tracts with above median CA-HTC	27,127
Leading HTC characteristics in those areas: Limited English-speaking households; Foreign-born population; Multi-unit structures	

Top 5 CA-HTC Census Tracts in Place	
Census Tract 992.02:	
Total Population	8,826
CA-HTC Index	61.0
Leading Hard-to-Count Reasons: Crowded units Foreign-born population Non-high school graduates	
Census Tract 992.23:	
Total Population	5,095
CA-HTC Index	58.0
Leading Hard-to-Count Reasons: Foreign-born population Limited English-speaking households Households without broadband subscription	
Census Tract 992.51:	
Total Population	5,767
CA-HTC Index	54.0
Leading Hard-to-Count Reasons: Multi-unit structures Moved recently Renter-occupied units	
Census Tract 992.03:	
Total Population	6,215
CA-HTC Index	45.0
Leading Hard-to-Count Reasons: Foreign-born population Limited English-speaking households Crowded units	
Census Tract 992.04:	
Total Population	4,582
CA-HTC Index	35.0
Leading Hard-to-Count Reasons: Foreign-born population Limited English-speaking households Households without broadband subscription	



For a detailed map of all census tracts, go to census.ca.gov/HTC-map

Data Source: U.S. Census Bureau, American Community Survey, 2015-2019 (5-year).

Geography Note: Census tracts do not cross county boundaries but a tract may be divided by city, district, and other boundaries. Also, the same tract number may be used in more than one county. "CDP" – A Census Designated Place is a unincorporated community.

To learn more about California's Census 2020 efforts, please visit census.ca.gov

Fountain Valley

California Hard-to-Count Index by Census Tract

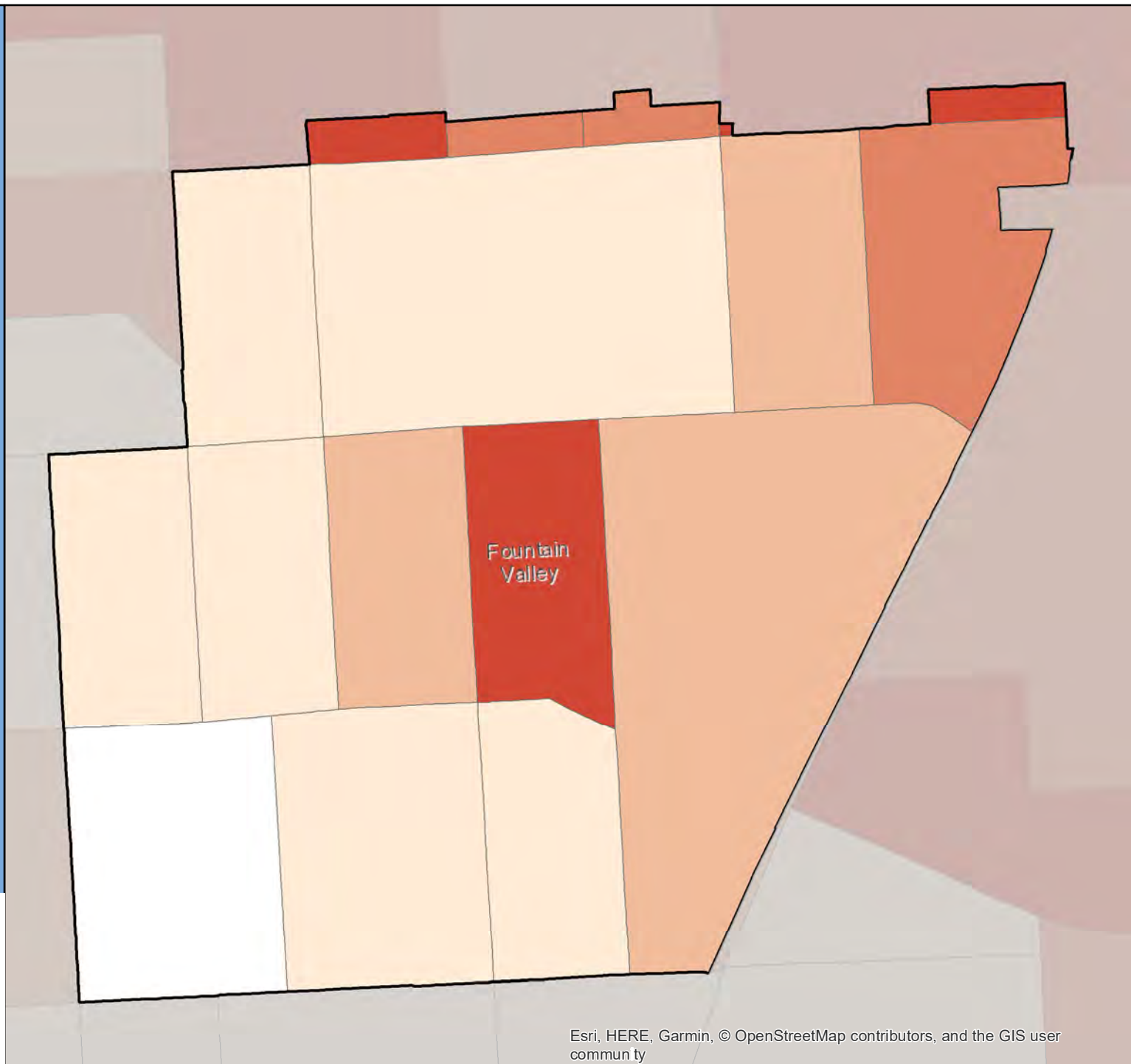

Census 2020 California Hard-to-Count Fact Sheet

Fowler - Fresno County

(CA Census 2020 Region 6)

Race and Hispanic Origin	
Total population	6,527
Hispanic or Latino of any race	64.2%
Hispanic Exclusive Race:	
White alone	18.7%
Black or African-American alone	0.3%
American Indian and Alaska Native alone	0.3%
Asian alone	12.9%
Native Hawaiian and Other Pacific Islander alone	0.0%
Some other race alone	0.0%
Two or more races	3.7%

Top 3 Languages Spoken at Home	
Total Limited-English Population (Persons 5 years and older who do not speak English "very well")	848
Spanish	66.5%
Other Indo-European languages	31.8%
Other Asian and Pacific Island languages	1.7%

Hard-to-Count Characteristics	
The California Hard-to-Count (CA-HTC) Index is based on multiple demographic, housing and socioeconomic variables correlated with an area being difficult to enumerate. Census tracts with higher indexes are likely to be places that will pose significant challenges to enumerate in 2020.	
Percent of Total Housing Units:	
That are vacant (includes seasonal)	3.2%
With 3 or more units in a multi-unit structure	19.6%
Percent of Occupied Housing Units (or Households):	
That are renter-occupied	47.4%
That are overcrowded	3.7%
Without broadband Internet	42.7%
With limited-English speaking ability	5.7%
That are non-family	26.5%
Receiving public assistance income	7.1%
Percent of population:	
Under 5 years old	7.1%
That is foreign-born	18.7%
Who moved from outside county in past year	1.6%
With income below 150 percent of poverty level	29.4%
Age 16 or older that are unemployed	6.0%
Age 25 or older who are not high school graduates	22.5%

California Hard-to-Count Characteristics	
Median CA-HTC index all census tracts	51
Estimated Total Population in Census Tracts with above median CA-HTC	303
Leading HTC characteristics in those areas: Households without broadband subscription; Households receiving public assistance; Children under 5	

Top 4 CA-HTC Census Tracts in Place	
Census Tract 17:	
Total Population	6,945
CA-HTC Index	60.0
Leading Hard-to-Count Reasons: Households without broadband subscription Households receiving public assistance Children under 5	
Census Tract 73:	
Total Population	4,325
CA-HTC Index	57.0
Leading Hard-to-Count Reasons: Households without broadband subscription Vacant housing units Non-high school graduates	
Census Tract 16:	
Total Population	5,177
CA-HTC Index	45.0
Leading Hard-to-Count Reasons: Households receiving public assistance Households without broadband subscription Below 150 percent of poverty level	
Census Tract 70.03:	
Total Population	8,061
CA-HTC Index	45.0
Leading Hard-to-Count Reasons: Households receiving public assistance Non-high school graduates Unemployed	



For a detailed map of all census tracts, go to census.ca.gov/HTC-map

Data Source: U.S. Census Bureau, American Community Survey, 2015-2019 (5-year).

Geography Note: Census tracts do not cross county boundaries but a tract may be divided by city, district, and other boundaries. Also, the same tract number may be used in more than one county. "CDP" – A Census Designated Place is a unincorporated community.

To learn more about California's Census 2020 efforts, please visit census.ca.gov

Fowler

California Hard-to-Count Index by Census Tract

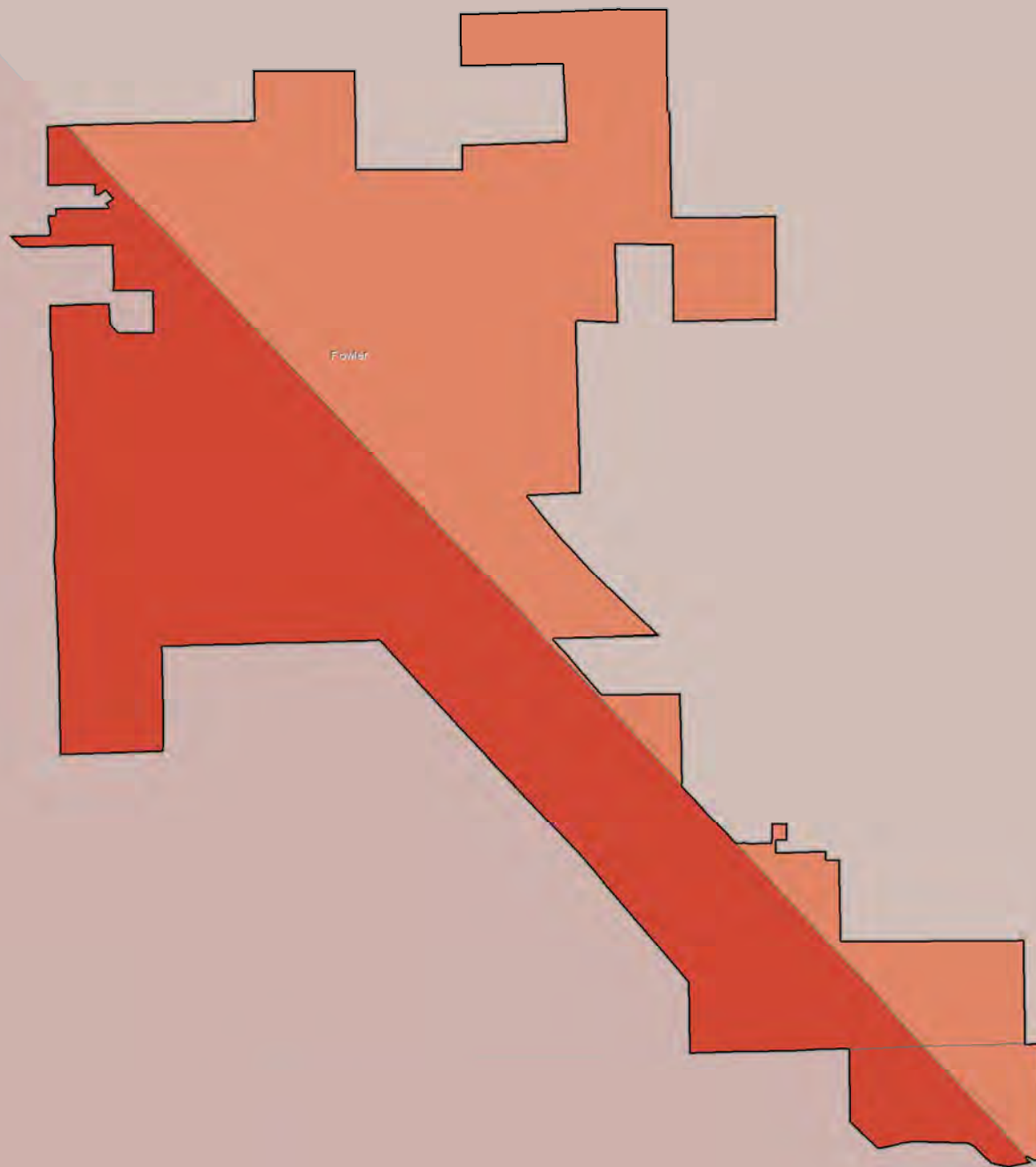

Census 2020 California Hard-to-Count Fact Sheet

Fremont - Alameda County

(CA Census 2020 Region 3)

Race and Hispanic Origin	
Total population	235,740
Hispanic or Latino of any race	12.9%
Hispanic Exclusive Race:	
White alone	20.2%
Black or African-American alone	3.0%
American Indian and Alaska Native alone	0.4%
Asian alone	59.2%
Native Hawaiian and Other Pacific Islander alone	0.8%
Some other race alone	0.3%
Two or more races	3.3%

Top 3 Languages Spoken at Home	
Total Limited-English Population (Persons 5 years and older who do not speak English "very well")	40,546
Chinese (incl. Mandarin, Cantonese)	43.3%
Other Indo-European languages	15.0%
Spanish	13.5%

Hard-to-Count Characteristics	
The California Hard-to-Count (CA-HTC) Index is based on multiple demographic, housing and socioeconomic variables correlated with an area being difficult to enumerate. Census tracts with higher indexes are likely to be places that will pose significant challenges to enumerate in 2020.	
Percent of Total Housing Units:	
That are vacant (includes seasonal)	4.4%
With 3 or more units in a multi-unit structure	26.8%
Percent of Occupied Housing Units (or Households):	
That are renter-occupied	39.3%
That are overcrowded	2.8%
Without broadband Internet	11.8%
With limited-English speaking ability	10.2%
That are non-family	18.5%
Receiving public assistance income	3.7%
Percent of population:	
Under 5 years old	6.0%
That is foreign-born	48.6%
Who moved from outside county in past year	5.9%
With income below 150 percent of poverty level	6.8%
Age 16 or older that are unemployed	3.6%
Age 25 or older who are not high school graduates	6.5%

California Hard-to-Count Characteristics	
Median CA-HTC index all census tracts	26
Estimated Total Population in Census Tracts with above median CA-HTC	134,789
Leading HTC characteristics in those areas: Foreign-born population; Households receiving public assistance; Moved recently	

Top 5 CA-HTC Census Tracts in Place	
Census Tract 4419.23:	
Total Population	6,250
CA-HTC Index	73.0
Leading Hard-to-Count Reasons: Multi-unit structures Renter-occupied units Foreign-born population	
Census Tract 4423.02:	
Total Population	6,366
CA-HTC Index	73.0
Leading Hard-to-Count Reasons: Foreign-born population Multi-unit structures Limited English-speaking households	
Census Tract 4419.26:	
Total Population	4,595
CA-HTC Index	71.0
Leading Hard-to-Count Reasons: Multi-unit structures Foreign-born population Moved recently	
Census Tract 4419.27:	
Total Population	4,492
CA-HTC Index	68.0
Leading Hard-to-Count Reasons: Foreign-born population Moved recently Children under 5	
Census Tract 4419.25:	
Total Population	7,291
CA-HTC Index	63.0
Leading Hard-to-Count Reasons: Foreign-born population Moved recently Multi-unit structures	



For a detailed map of all census tracts, go to census.ca.gov/HTC-map

Data Source: U.S. Census Bureau, American Community Survey, 2015-2019 (5-year).

Geography Note: Census tracts do not cross county boundaries but a tract may be divided by city, district, and other boundaries. Also, the same tract number may be used in more than one county. "CDP" – A Census Designated Place is a unincorporated community.

To learn more about California's Census 2020 efforts, please visit census.ca.gov

Fremont

California Hard-to-Count Index by Census Tract

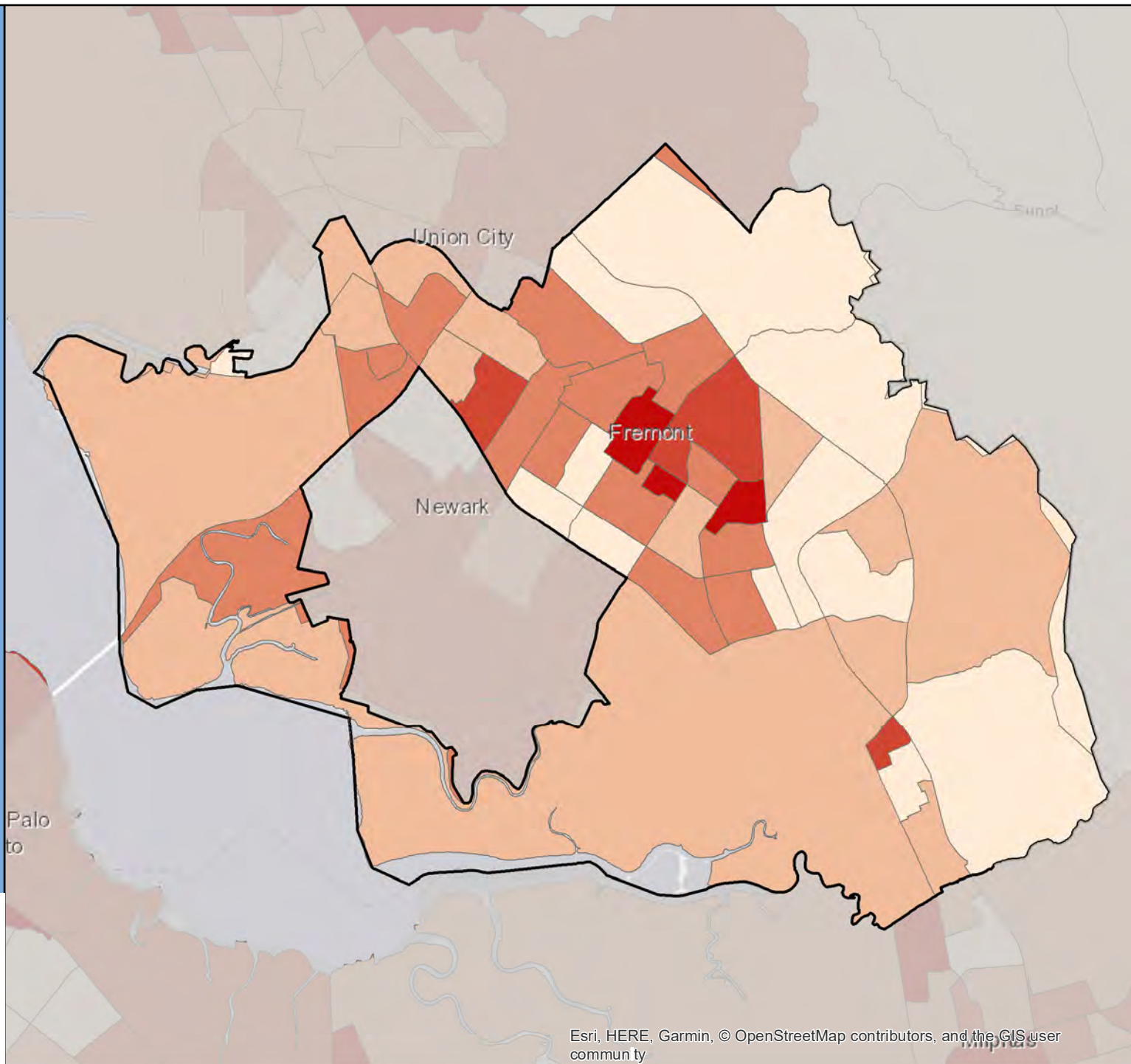
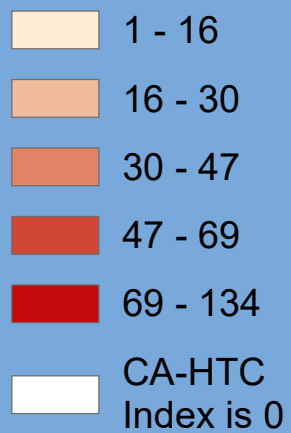

Census 2020 California Hard-to-Count Fact Sheet

Fresno - Fresno County

(CA Census 2020 Region 6)

Race and Hispanic Origin	
Total population	525,010
Hispanic or Latino of any race	49.6%
Hispanic Exclusive Race:	
White alone	26.9%
Black or African-American alone	7.0%
American Indian and Alaska Native alone	0.5%
Asian alone	13.4%
Native Hawaiian and Other Pacific Islander alone	0.1%
Some other race alone	0.2%
Two or more races	2.2%

Top 3 Languages Spoken at Home	
Total Limited-English Population (Persons 5 years and older who do not speak English "very well")	81,468
Spanish	66.0%
Other Asian and Pacific Island languages	14.7%
Other Indo-European languages	9.9%

Hard-to-Count Characteristics	
The California Hard-to-Count (CA-HTC) Index is based on multiple demographic, housing and socioeconomic variables correlated with an area being difficult to enumerate. Census tracts with higher indexes are likely to be places that will pose significant challenges to enumerate in 2020.	
Percent of Total Housing Units:	
That are vacant (includes seasonal)	5.7%
With 3 or more units in a multi-unit structure	30.8%
Percent of Occupied Housing Units (or Households):	
That are renter-occupied	53.3%
That are overcrowded	3.5%
Without broadband Internet	34.7%
With limited-English speaking ability	9.0%
That are non-family	31.7%
Receiving public assistance income	8.5%
Percent of population:	
Under 5 years old	8.2%
That is foreign-born	20.4%
Who moved from outside county in past year	3.8%
With income below 150 percent of poverty level	37.4%
Age 16 or older that are unemployed	9.4%
Age 25 or older who are not high school graduates	22.6%

California Hard-to-Count Characteristics	
Median CA-HTC index all census tracts	63
Estimated Total Population in Census Tracts with above median CA-HTC	271,653
Leading HTC characteristics in those areas: Households receiving public assistance; Below 150 percent of poverty level; Unemployed	

Top 5 CA-HTC Census Tracts in Place	
Census Tract 6:	
Total Population	4,750
CA-HTC Index	114.0
Leading Hard-to-Count Reasons: Renter-occupied units Below 150 percent of poverty level Households receiving public assistance	
Census Tract 54.03:	
Total Population	4,872
CA-HTC Index	113.0
Leading Hard-to-Count Reasons: Below 150 percent of poverty level Households receiving public assistance Unemployed	
Census Tract 1:	
Total Population	3,676
CA-HTC Index	112.0
Leading Hard-to-Count Reasons: Multi-unit structures Renter-occupied units Non-family households	
Census Tract 5.01:	
Total Population	2,532
CA-HTC Index	107.0
Leading Hard-to-Count Reasons: Non-high school graduates Below 150 percent of poverty level Households receiving public assistance	
Census Tract 29.03:	
Total Population	3,791
CA-HTC Index	106.0
Leading Hard-to-Count Reasons: Non-high school graduates Below 150 percent of poverty level Households receiving public assistance	



For a detailed map of all census tracts, go to census.ca.gov/HTC-map

Data Source: U.S. Census Bureau, American Community Survey, 2015-2019 (5-year).

Geography Note: Census tracts do not cross county boundaries but a tract may be divided by city, district, and other boundaries. Also, the same tract number may be used in more than one county. "CDP" – A Census Designated Place is a unincorporated community.

To learn more about California's Census 2020 efforts, please visit census.ca.gov

Fresno

California Hard-to-Count Index by
Census Tract

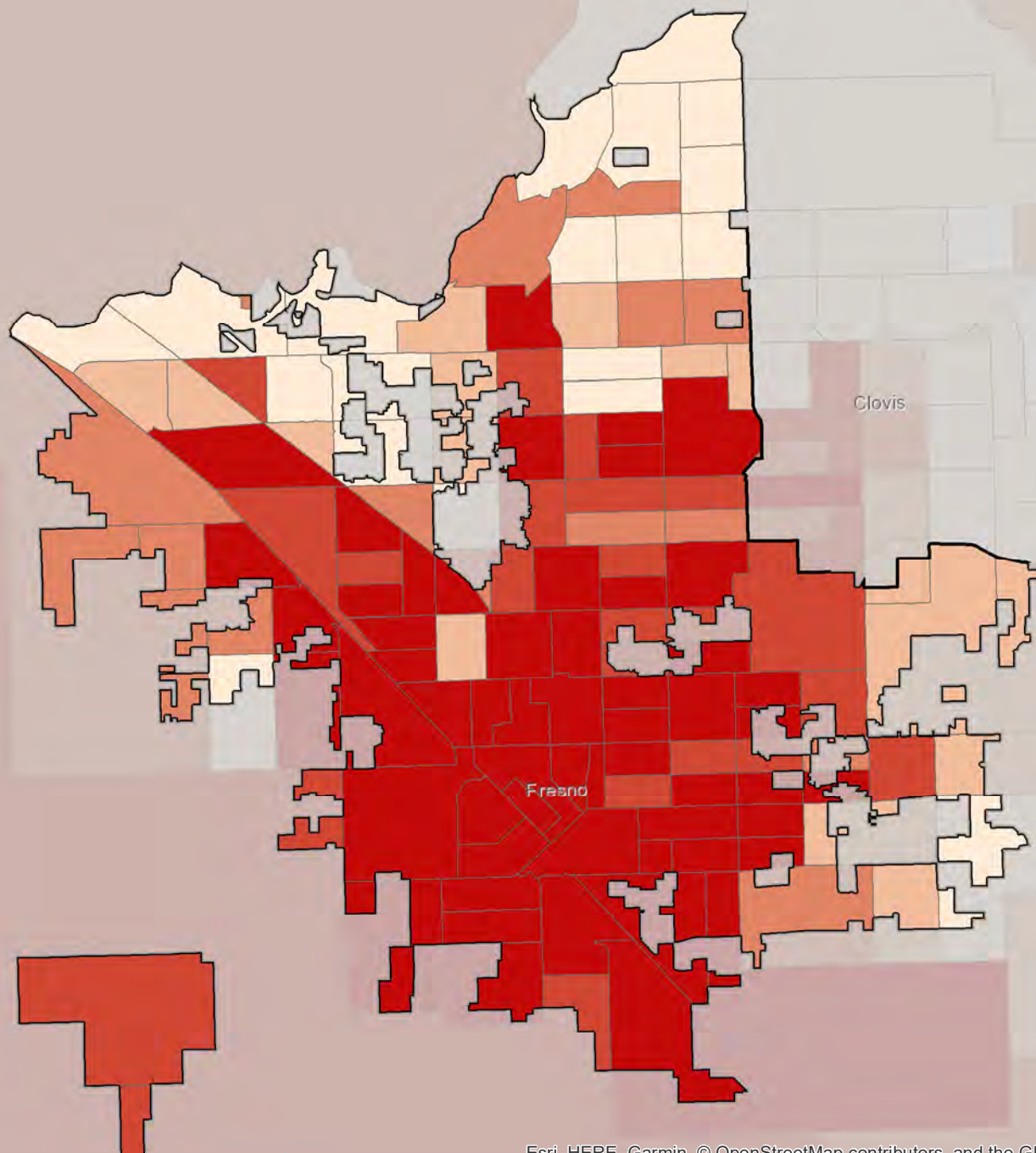

Census 2020 California Hard-to-Count Fact Sheet

Fullerton - Orange County

(CA Census 2020 Region 9)

Race and Hispanic Origin	
Total population	139,611
Hispanic or Latino of any race	37.1%
Hispanic Exclusive Race:	
White alone	32.8%
Black or African-American alone	2.3%
American Indian and Alaska Native alone	0.2%
Asian alone	24.1%
Native Hawaiian and Other Pacific Islander alone	0.2%
Some other race alone	0.1%
Two or more races	3.1%

Top 3 Languages Spoken at Home	
Total Limited-English Population (Persons 5 years and older who do not speak English "very well")	25,942
Spanish	50.8%
Korean	28.8%
Chinese (incl. Mandarin, Cantonese)	7.6%

Hard-to-Count Characteristics	
The California Hard-to-Count (CA-HTC) Index is based on multiple demographic, housing and socioeconomic variables correlated with an area being difficult to enumerate. Census tracts with higher indexes are likely to be places that will pose significant challenges to enumerate in 2020.	
Percent of Total Housing Units:	
That are vacant (includes seasonal)	4.8%
With 3 or more units in a multi-unit structure	35.1%
Percent of Occupied Housing Units (or Households):	
That are renter-occupied	47.8%
That are overcrowded	4.0%
Without broadband Internet	24.1%
With limited-English speaking ability	9.6%
That are non-family	30.2%
Receiving public assistance income	2.0%
Percent of population:	
Under 5 years old	6.4%
That is foreign-born	30.0%
Who moved from outside county in past year	6.1%
With income below 150 percent of poverty level	20.1%
Age 16 or older that are unemployed	6.5%
Age 25 or older who are not high school graduates	12.1%

California Hard-to-Count Characteristics	
Median CA-HTC index all census tracts	33
Estimated Total Population in Census Tracts with above median CA-HTC	82,670
Leading HTC characteristics in those areas: Crowded units; Children under 5; Renter-occupied units	

Top 5 CA-HTC Census Tracts in Place	
Census Tract 116.01:	
Total Population	8,430
CA-HTC Index	98.0
Leading Hard-to-Count Reasons: Renter-occupied units Unemployed Limited English-speaking households	
Census Tract 115.04:	
Total Population	5,916
CA-HTC Index	82.0
Leading Hard-to-Count Reasons: Multi-unit structures Non-family households Moved recently	
Census Tract 18.01:	
Total Population	5,510
CA-HTC Index	70.0
Leading Hard-to-Count Reasons: Crowded units Multi-unit structures Renter-occupied units	
Census Tract 866.01:	
Total Population	9,185
CA-HTC Index	69.0
Leading Hard-to-Count Reasons: Crowded units Non-high school graduates Limited English-speaking households	
Census Tract 18.02:	
Total Population	7,823
CA-HTC Index	67.0
Leading Hard-to-Count Reasons: Crowded units Children under 5 Limited English-speaking households	



For a detailed map of all census tracts, go to census.ca.gov/HTC-map

Data Source: U.S. Census Bureau, American Community Survey, 2015-2019 (5-year).

Geography Note: Census tracts do not cross county boundaries but a tract may be divided by city, district, and other boundaries. Also, the same tract number may be used in more than one county. "CDP" – A Census Designated Place is a unincorporated community.

To learn more about California's Census 2020 efforts, please visit census.ca.gov

Fullerton

California Hard-to-Count Index by Census Tract

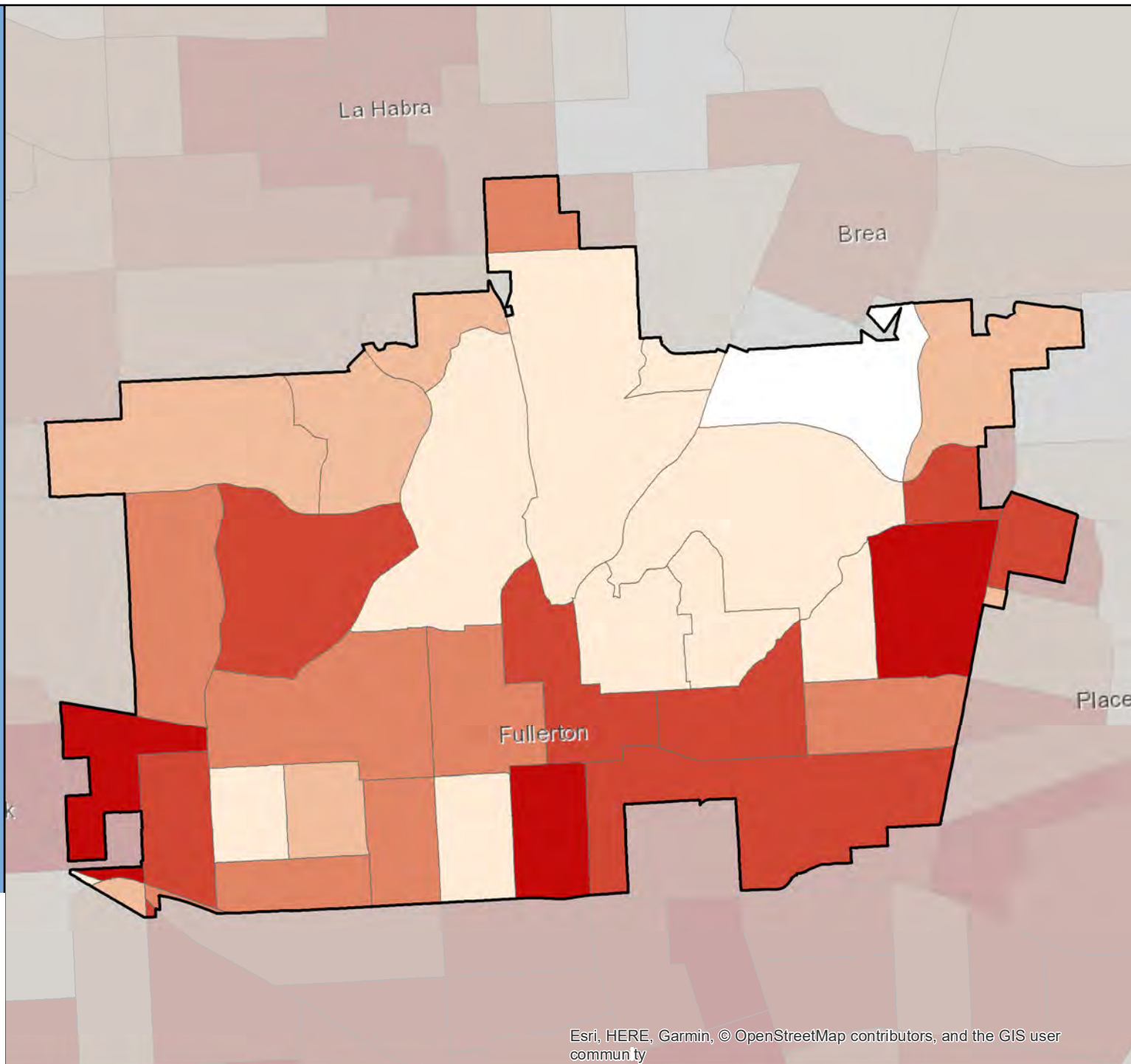
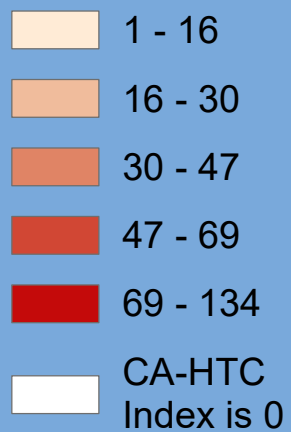

Census 2020 California Hard-to-Count Fact Sheet

Galt - Sacramento County

(CA Census 2020 Region 1)

Race and Hispanic Origin	
Total population	25,990
Hispanic or Latino of any race	42.5%
Hispanic Exclusive Race:	
White alone	46.5%
Black or African-American alone	1.8%
American Indian and Alaska Native alone	0.1%
Asian alone	4.1%
Native Hawaiian and Other Pacific Islander alone	0.3%
Some other race alone	0.5%
Two or more races	4.3%

Top 3 Languages Spoken at Home	
Total Limited-English Population (Persons 5 years and older who do not speak English "very well")	3,451
Spanish	84.8%
Other Indo-European languages	5.8%
Other Asian and Pacific Island languages	3.0%

Hard-to-Count Characteristics	
The California Hard-to-Count (CA-HTC) Index is based on multiple demographic, housing and socioeconomic variables correlated with an area being difficult to enumerate. Census tracts with higher indexes are likely to be places that will pose significant challenges to enumerate in 2020.	
Percent of Total Housing Units:	
That are vacant (includes seasonal)	5.1%
With 3 or more units in a multi-unit structure	8.4%
Percent of Occupied Housing Units (or Households):	
That are renter-occupied	28.4%
That are overcrowded	1.3%
Without broadband Internet	27.3%
With limited-English speaking ability	7.4%
That are non-family	20.3%
Receiving public assistance income	2.2%
Percent of population:	
Under 5 years old	5.8%
That is foreign-born	16.9%
Who moved from outside county in past year	4.6%
With income below 150 percent of poverty level	18.5%
Age 16 or older that are unemployed	6.6%
Age 25 or older who are not high school graduates	18.7%

California Hard-to-Count Characteristics	
Median CA-HTC index all census tracts	32
Estimated Total Population in Census Tracts with above median CA-HTC	4,278
Leading HTC characteristics in those areas: Moved recently; Households receiving public assistance; Vacant housing units	

Top 5 CA-HTC Census Tracts in Place	
Census Tract 95.03:	
Total Population	3,123
CA-HTC Index	58.0
Leading Hard-to-Count Reasons: Non-high school graduates Households without broadband subscription Unemployed	
Census Tract 95.01:	
Total Population	2,829
CA-HTC Index	47.0
Leading Hard-to-Count Reasons: Non-high school graduates Crowded units Limited English-speaking households	
Census Tract 95.04:	
Total Population	2,564
CA-HTC Index	40.0
Leading Hard-to-Count Reasons: Moved recently Households receiving public assistance Vacant housing units	
Census Tract 95.02:	
Total Population	7,971
CA-HTC Index	24.0
Leading Hard-to-Count Reasons: Moved recently Children under 5 Households without broadband subscription	
Census Tract 94.08:	
Total Population	2,017
CA-HTC Index	18.0
Leading Hard-to-Count Reasons: Vacant housing units Households without broadband subscription Non-high school graduates	



For a detailed map of all census tracts, go to census.ca.gov/HTC-map

Data Source: U.S. Census Bureau, American Community Survey, 2015-2019 (5-year).

Geography Note: Census tracts do not cross county boundaries but a tract may be divided by city, district, and other boundaries. Also, the same tract number may be used in more than one county. "CDP" – A Census Designated Place is a unincorporated community.

To learn more about California's Census 2020 efforts, please visit census.ca.gov

Galt

California Hard-to-Count Index by Census Tract



Census 2020 California Hard-to-Count Fact Sheet

Gardena - Los Angeles County

(CA Census 2020 Region 8)

Race and Hispanic Origin	
Total population	59,709
Hispanic or Latino of any race	39.3%
Hispanic Exclusive Race:	
White alone	9.4%
Black or African-American alone	22.2%
American Indian and Alaska Native alone	0.1%
Asian alone	24.7%
Native Hawaiian and Other Pacific Islander alone	1.1%
Some other race alone	0.7%
Two or more races	2.5%

Top 3 Languages Spoken at Home	
Total Limited-English Population (Persons 5 years and older who do not speak English "very well")	13,431
Spanish	55.6%
Korean	12.9%
Other Asian and Pacific Island languages	12.1%

Hard-to-Count Characteristics	
The California Hard-to-Count (CA-HTC) Index is based on multiple demographic, housing and socioeconomic variables correlated with an area being difficult to enumerate. Census tracts with higher indexes are likely to be places that will pose significant challenges to enumerate in 2020.	
Percent of Total Housing Units:	
That are vacant (includes seasonal)	3.9%
With 3 or more units in a multi-unit structure	40.8%
Percent of Occupied Housing Units (or Households):	
That are renter-occupied	52.1%
That are overcrowded	4.0%
Without broadband Internet	33.9%
With limited-English speaking ability	12.7%
That are non-family	33.1%
Receiving public assistance income	3.6%
Percent of population:	
Under 5 years old	5.6%
That is foreign-born	36.5%
Who moved from outside county in past year	2.1%
With income below 150 percent of poverty level	23.2%
Age 16 or older that are unemployed	4.6%
Age 25 or older who are not high school graduates	17.6%

California Hard-to-Count Characteristics	
Median CA-HTC index all census tracts	46.5
Estimated Total Population in Census Tracts with above median CA-HTC	30,751
Leading HTC characteristics in those areas: Multi-unit structures; Crowded units; Foreign-born population	

Top 5 CA-HTC Census Tracts in Place	
Census Tract 2911.20:	
Total Population	2,407
CA-HTC Index	87.0
Leading Hard-to-Count Reasons: Crowded units Households receiving public assistance Households without broadband subscription	
Census Tract 2912.20:	
Total Population	3,640
CA-HTC Index	72.0
Leading Hard-to-Count Reasons: Crowded units Households without broadband subscription Foreign-born population	
Census Tract 2912.10:	
Total Population	5,768
CA-HTC Index	71.0
Leading Hard-to-Count Reasons: Households without broadband subscription Unemployed Below 150 percent of poverty level	
Census Tract 6031.02:	
Total Population	3,664
CA-HTC Index	70.0
Leading Hard-to-Count Reasons: Limited English-speaking households Vacant housing units Multi-unit structures	
Census Tract 6030.04:	
Total Population	1,549
CA-HTC Index	63.0
Leading Hard-to-Count Reasons: Multi-unit structures Crowded units Foreign-born population	



For a detailed map of all census tracts, go to census.ca.gov/HTC-map

Data Source: U.S. Census Bureau, American Community Survey, 2015-2019 (5-year).

Geography Note: Census tracts do not cross county boundaries but a tract may be divided by city, district, and other boundaries. Also, the same tract number may be used in more than one county. "CDP" – A Census Designated Place is a unincorporated community.

To learn more about California's Census 2020 efforts, please visit census.ca.gov

Gardena

California Hard-to-Count Index by Census Tract

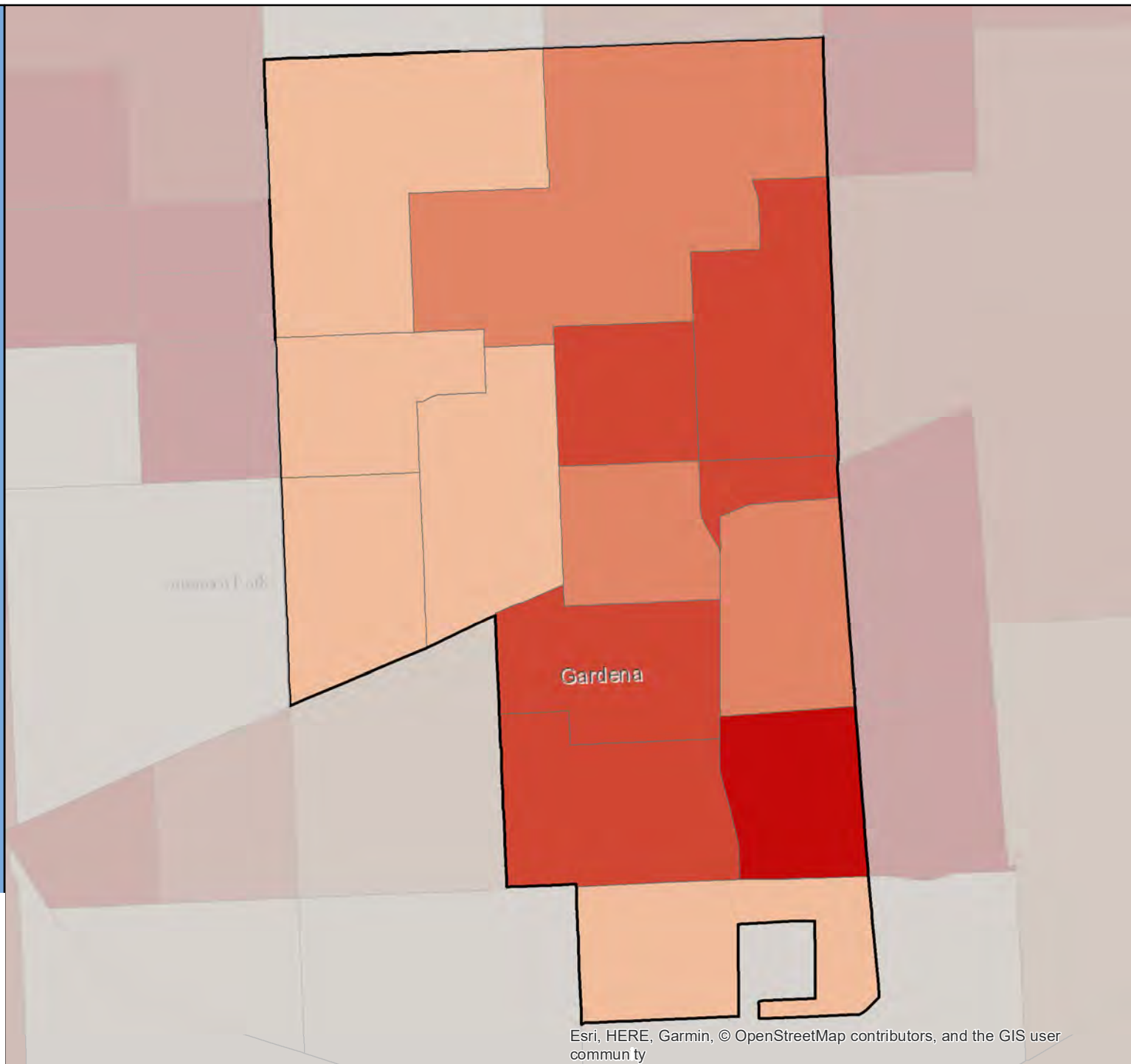

Census 2020 California Hard-to-Count Fact Sheet

Garden Grove - Orange County

(CA Census 2020 Region 9)

Race and Hispanic Origin	
Total population	173,258
Hispanic or Latino of any race	36.4%
Hispanic Exclusive Race:	
White alone	19.5%
Black or African-American alone	0.9%
American Indian and Alaska Native alone	0.3%
Asian alone	41.1%
Native Hawaiian and Other Pacific Islander alone	0.3%
Some other race alone	0.1%
Two or more races	1.5%

Top 3 Languages Spoken at Home	
Total Limited-English Population (Persons 5 years and older who do not speak English "very well")	57,514
Vietnamese	56.4%
Spanish	30.9%
Korean	4.7%

Hard-to-Count Characteristics	
The California Hard-to-Count (CA-HTC) Index is based on multiple demographic, housing and socioeconomic variables correlated with an area being difficult to enumerate. Census tracts with higher indexes are likely to be places that will pose significant challenges to enumerate in 2020.	
Percent of Total Housing Units:	
That are vacant (includes seasonal)	2.6%
With 3 or more units in a multi-unit structure	29.8%
Percent of Occupied Housing Units (or Households):	
That are renter-occupied	46.8%
That are overcrowded	4.6%
Without broadband Internet	26.5%
With limited-English speaking ability	19.3%
That are non-family	21.8%
Receiving public assistance income	2.7%
Percent of population:	
Under 5 years old	5.1%
That is foreign-born	44.3%
Who moved from outside county in past year	2.4%
With income below 150 percent of poverty level	24.0%
Age 16 or older that are unemployed	4.5%
Age 25 or older who are not high school graduates	25.3%

California Hard-to-Count Characteristics	
Median CA-HTC index all census tracts	51
Estimated Total Population in Census Tracts with above median CA-HTC	99,069
Leading HTC characteristics in those areas: Foreign-born population; Limited English-speaking households; Crowded units	

Top 5 CA-HTC Census Tracts in Place	
Census Tract 891.04:	
Total Population	6,434
CA-HTC Index	88.0
Leading Hard-to-Count Reasons: Crowded units Limited English-speaking households Children under 5	
Census Tract 878.06:	
Total Population	6,654
CA-HTC Index	83.0
Leading Hard-to-Count Reasons: Foreign-born population Non-high school graduates Children under 5	
Census Tract 887.01:	
Total Population	5,935
CA-HTC Index	79.0
Leading Hard-to-Count Reasons: Foreign-born population Limited English-speaking households Multi-unit structures	
Census Tract 888.01:	
Total Population	7,689
CA-HTC Index	78.0
Leading Hard-to-Count Reasons: Foreign-born population Limited English-speaking households Multi-unit structures	
Census Tract 761.02:	
Total Population	8,492
CA-HTC Index	76.0
Leading Hard-to-Count Reasons: Renter-occupied units Multi-unit structures Limited English-speaking households	



For a detailed map of all census tracts, go to census.ca.gov/HTC-map

Data Source: U.S. Census Bureau, American Community Survey, 2015-2019 (5-year).

Geography Note: Census tracts do not cross county boundaries but a tract may be divided by city, district, and other boundaries. Also, the same tract number may be used in more than one county. "CDP" – A Census Designated Place is a unincorporated community.

To learn more about California's Census 2020 efforts, please visit census.ca.gov

Garden Grove

California Hard-to-Count Index by Census Tract

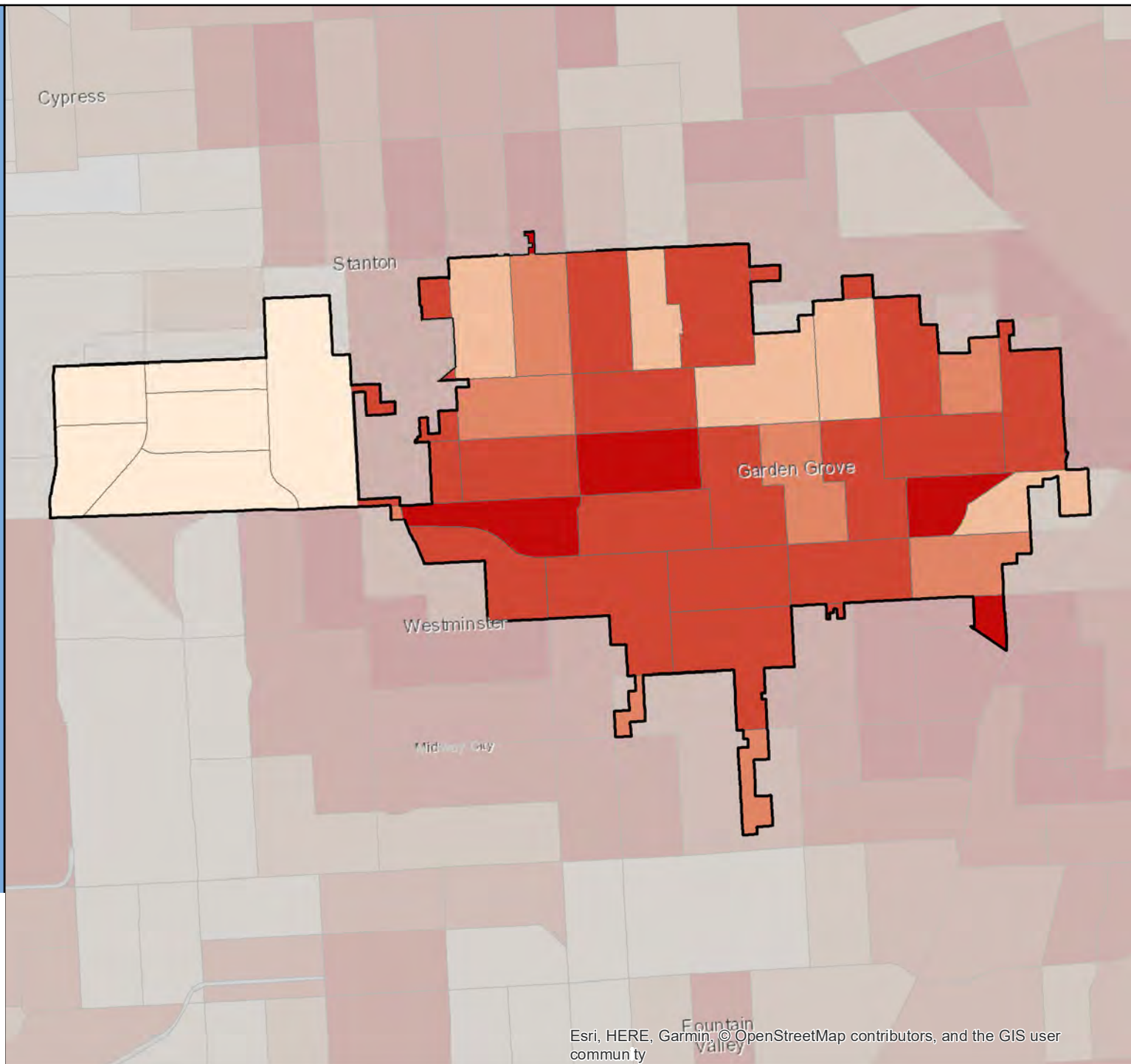
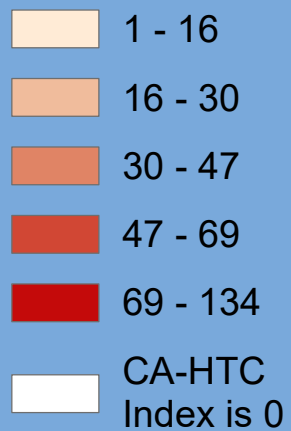

Census 2020 California Hard-to-Count Fact Sheet

Gilroy - Santa Clara County

(CA Census 2020 Region 3)

Race and Hispanic Origin	
Total population	56,766
Hispanic or Latino of any race	59.1%
Hispanic Exclusive Race:	
White alone	28.0%
Black or African-American alone	1.1%
American Indian and Alaska Native alone	0.2%
Asian alone	9.1%
Native Hawaiian and Other Pacific Islander alone	0.0%
Some other race alone	0.0%
Two or more races	2.6%

Top 3 Languages Spoken at Home	
Total Limited-English Population (Persons 5 years and older who do not speak English "very well")	10,396
Spanish	83.2%
Chinese (incl. Mandarin, Cantonese)	4.1%
Other Indo-European languages	3.5%

Hard-to-Count Characteristics	
The California Hard-to-Count (CA-HTC) Index is based on multiple demographic, housing and socioeconomic variables correlated with an area being difficult to enumerate. Census tracts with higher indexes are likely to be places that will pose significant challenges to enumerate in 2020.	
Percent of Total Housing Units:	
That are vacant (includes seasonal)	2.9%
With 3 or more units in a multi-unit structure	21.0%
Percent of Occupied Housing Units (or Households):	
That are renter-occupied	38.5%
That are overcrowded	3.3%
Without broadband Internet	19.9%
With limited-English speaking ability	7.8%
That are non-family	20.4%
Receiving public assistance income	3.0%
Percent of population:	
Under 5 years old	6.6%
That is foreign-born	24.8%
Who moved from outside county in past year	4.0%
With income below 150 percent of poverty level	15.0%
Age 16 or older that are unemployed	5.6%
Age 25 or older who are not high school graduates	19.9%

California Hard-to-Count Characteristics	
Median CA-HTC index all census tracts	24
Estimated Total Population in Census Tracts with above median CA-HTC	23,846
Leading HTC characteristics in those areas: Non-high school graduates; Renter-occupied units; Moved recently	

Top 5 CA-HTC Census Tracts in Place	
Census Tract 5126.03:	
Total Population	4,634
CA-HTC Index	72.0
Leading Hard-to-Count Reasons: Crowded units Non-high school graduates Renter-occupied units	
Census Tract 5126.02:	
Total Population	2,404
CA-HTC Index	48.0
Leading Hard-to-Count Reasons: Households without broadband subscription Vacant housing units Non-high school graduates	
Census Tract 5126.04:	
Total Population	4,886
CA-HTC Index	40.0
Leading Hard-to-Count Reasons: Non-high school graduates Renter-occupied units Unemployed	
Census Tract 5125.08:	
Total Population	8,351
CA-HTC Index	38.0
Leading Hard-to-Count Reasons: Moved recently Non-high school graduates Limited English-speaking households	
Census Tract 5124.01:	
Total Population	4,635
CA-HTC Index	27.0
Leading Hard-to-Count Reasons: Households without broadband subscription Vacant housing units Non-high school graduates	



For a detailed map of all census tracts, go to census.ca.gov/HTC-map

Data Source: U.S. Census Bureau, American Community Survey, 2015-2019 (5-year).

Geography Note: Census tracts do not cross county boundaries but a tract may be divided by city, district, and other boundaries. Also, the same tract number may be used in more than one county. "CDP" – A Census Designated Place is a unincorporated community.

To learn more about California's Census 2020 efforts, please visit census.ca.gov

Gilroy

California Hard-to-Count Index by Census Tract

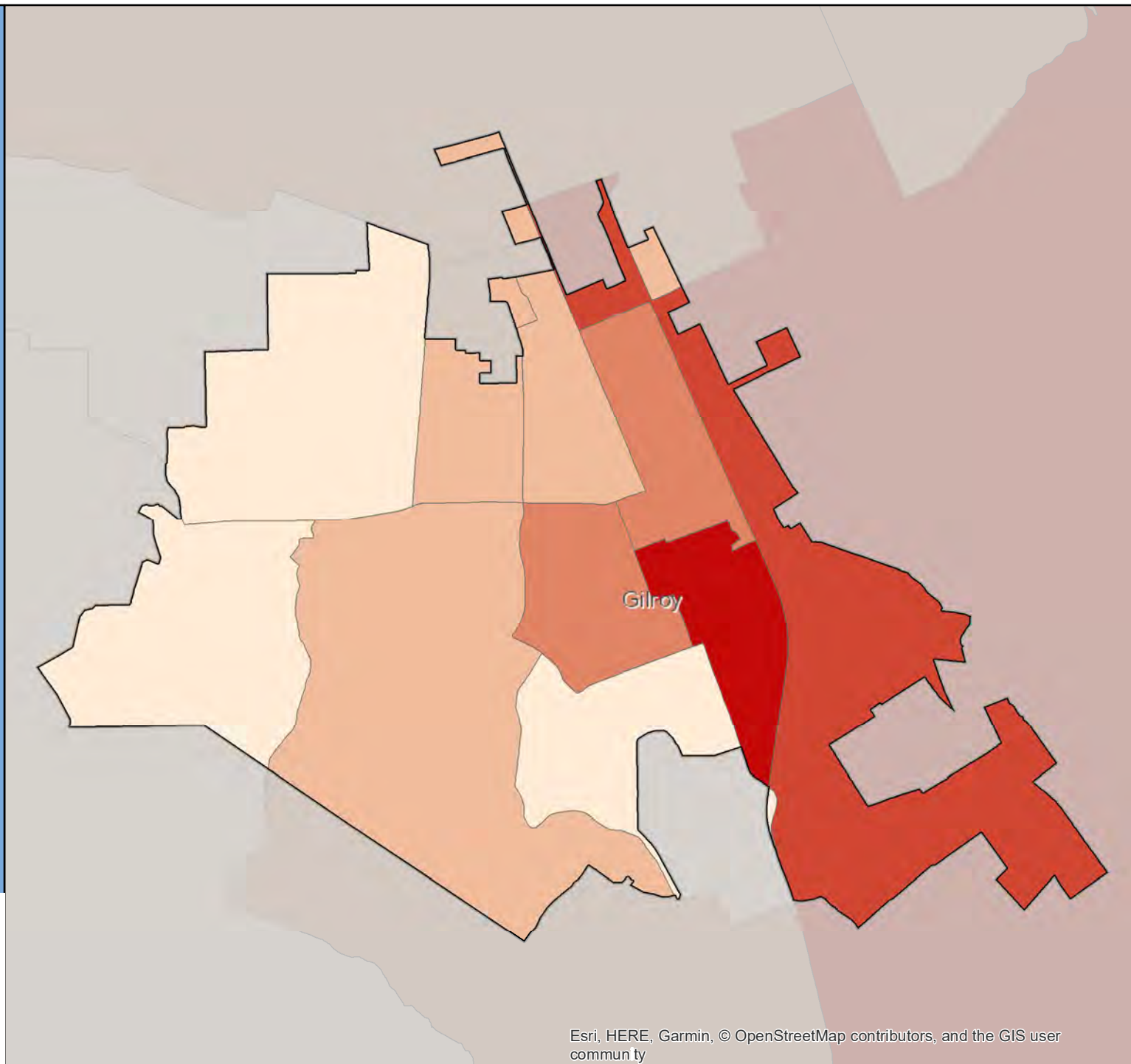

Census 2020 California Hard-to-Count Fact Sheet

Glendale - Los Angeles County

(CA Census 2020 Region 8)

Race and Hispanic Origin	
Total population	200,232
Hispanic or Latino of any race	17.5%
Hispanic Exclusive Race:	
White alone	61.7%
Black or African-American alone	1.8%
American Indian and Alaska Native alone	0.1%
Asian alone	16.0%
Native Hawaiian and Other Pacific Islander alone	0.1%
Some other race alone	0.1%
Two or more races	2.7%

Top 3 Languages Spoken at Home	
Total Limited-English Population (Persons 5 years and older who do not speak English "very well")	63,564
Other Indo-European languages	60.9%
Spanish	16.3%
Korean	7.2%

Hard-to-Count Characteristics	
The California Hard-to-Count (CA-HTC) Index is based on multiple demographic, housing and socioeconomic variables correlated with an area being difficult to enumerate. Census tracts with higher indexes are likely to be places that will pose significant challenges to enumerate in 2020.	
Percent of Total Housing Units:	
That are vacant (includes seasonal)	5.4%
With 3 or more units in a multi-unit structure	61.3%
Percent of Occupied Housing Units (or Households):	
That are renter-occupied	67.0%
That are overcrowded	2.4%
Without broadband Internet	26.7%
With limited-English speaking ability	24.5%
That are non-family	32.6%
Receiving public assistance income	4.2%
Percent of population:	
Under 5 years old	4.9%
That is foreign-born	53.1%
Who moved from outside county in past year	2.9%
With income below 150 percent of poverty level	23.1%
Age 16 or older that are unemployed	6.5%
Age 25 or older who are not high school graduates	12.8%

California Hard-to-Count Characteristics	
Median CA-HTC index all census tracts	61
Estimated Total Population in Census Tracts with above median CA-HTC	115,616
Leading HTC characteristics in those areas: Foreign-born population; Multi-unit structures; Limited English-speaking households	

Top 5 CA-HTC Census Tracts in Place	
Census Tract 3025.05:	
Total Population	4,376
CA-HTC Index	98.0
Leading Hard-to-Count Reasons: Multi-unit structures Renter-occupied units Foreign-born population	
Census Tract 3022.01:	
Total Population	4,019
CA-HTC Index	98.0
Leading Hard-to-Count Reasons: Multi-unit structures Renter-occupied units Foreign-born population	
Census Tract 3024.01:	
Total Population	7,395
CA-HTC Index	91.0
Leading Hard-to-Count Reasons: Renter-occupied units Foreign-born population Limited English-speaking households	
Census Tract 3021.03:	
Total Population	5,430
CA-HTC Index	90.0
Leading Hard-to-Count Reasons: Foreign-born population Limited English-speaking households Multi-unit structures	
Census Tract 1863.01:	
Total Population	2,906
CA-HTC Index	89.0
Leading Hard-to-Count Reasons: Multi-unit structures Renter-occupied units Crowded units	



For a detailed map of all census tracts, go to census.ca.gov/HTC-map

Data Source: U.S. Census Bureau, American Community Survey, 2015-2019 (5-year).

Geography Note: Census tracts do not cross county boundaries but a tract may be divided by city, district, and other boundaries. Also, the same tract number may be used in more than one county. "CDP" – A Census Designated Place is a unincorporated community.

To learn more about California's Census 2020 efforts, please visit census.ca.gov

Glendale

California Hard-to-Count Index by Census Tract

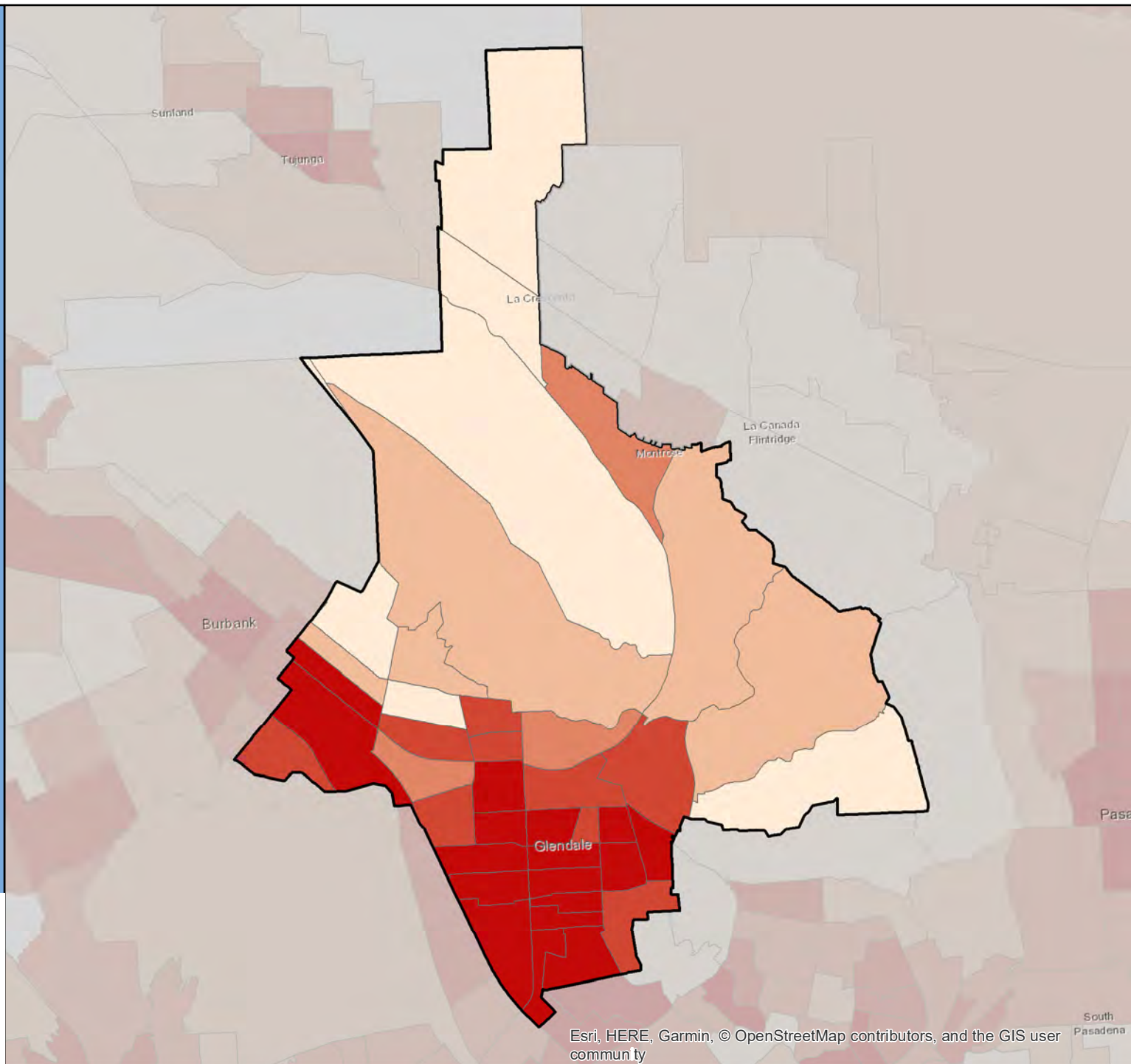

Esri, HERE, Garmin, © OpenStreetMap contributors, and the GIS user community

Census 2020 California Hard-to-Count Fact Sheet

Glendora - Los Angeles County

(CA Census 2020 Region 8)

Race and Hispanic Origin	
Total population	51,801
Hispanic or Latino of any race	34.4%
Hispanic Exclusive Race:	
White alone	47.9%
Black or African-American alone	1.8%
American Indian and Alaska Native alone	0.4%
Asian alone	11.3%
Native Hawaiian and Other Pacific Islander alone	0.3%
Some other race alone	0.4%
Two or more races	3.6%

Top 3 Languages Spoken at Home	
Total Limited-English Population (Persons 5 years and older who do not speak English "very well")	5,004
Spanish	46.9%
Chinese (incl. Mandarin, Cantonese)	16.0%
Arabic	14.0%

Hard-to-Count Characteristics	
The California Hard-to-Count (CA-HTC) Index is based on multiple demographic, housing and socioeconomic variables correlated with an area being difficult to enumerate. Census tracts with higher indexes are likely to be places that will pose significant challenges to enumerate in 2020.	
Percent of Total Housing Units:	
That are vacant (includes seasonal)	4.7%
With 3 or more units in a multi-unit structure	16.0%
Percent of Occupied Housing Units (or Households):	
That are renter-occupied	30.8%
That are overcrowded	1.0%
Without broadband Internet	19.8%
With limited-English speaking ability	5.6%
That are non-family	22.2%
Receiving public assistance income	2.4%
Percent of population:	
Under 5 years old	6.2%
That is foreign-born	19.4%
Who moved from outside county in past year	3.0%
With income below 150 percent of poverty level	13.2%
Age 16 or older that are unemployed	6.0%
Age 25 or older who are not high school graduates	8.6%

California Hard-to-Count Characteristics	
Median CA-HTC index all census tracts	16
Estimated Total Population in Census Tracts with above median CA-HTC	22,376
Leading HTC characteristics in those areas: Vacant housing units; Households receiving public assistance; Moved recently	

Top 5 CA-HTC Census Tracts in Place	
Census Tract 4010.02:	
Total Population	3,678
CA-HTC Index	46.0
Leading Hard-to-Count Reasons: Children under 5 Moved recently Vacant housing units	
Census Tract 4006.04:	
Total Population	3,501
CA-HTC Index	41.0
Leading Hard-to-Count Reasons: Children under 5 Crowded units Vacant housing units	
Census Tract 4011.02:	
Total Population	3,896
CA-HTC Index	41.0
Leading Hard-to-Count Reasons: Children under 5 Households receiving public assistance Vacant housing units	
Census Tract 4038.01:	
Total Population	6,224
CA-HTC Index	33.0
Leading Hard-to-Count Reasons: Unemployed Households receiving public assistance Children under 5	
Census Tract 4040:	
Total Population	4,614
CA-HTC Index	31.0
Leading Hard-to-Count Reasons: Households receiving public assistance Crowded units Unemployed	



For a detailed map of all census tracts, go to census.ca.gov/HTC-map

Data Source: U.S. Census Bureau, American Community Survey, 2015-2019 (5-year).

Geography Note: Census tracts do not cross county boundaries but a tract may be divided by city, district, and other boundaries. Also, the same tract number may be used in more than one county. "CDP" – A Census Designated Place is a unincorporated community.

To learn more about California's Census 2020 efforts, please visit census.ca.gov

Glendora

California Hard-to-Count Index by Census Tract

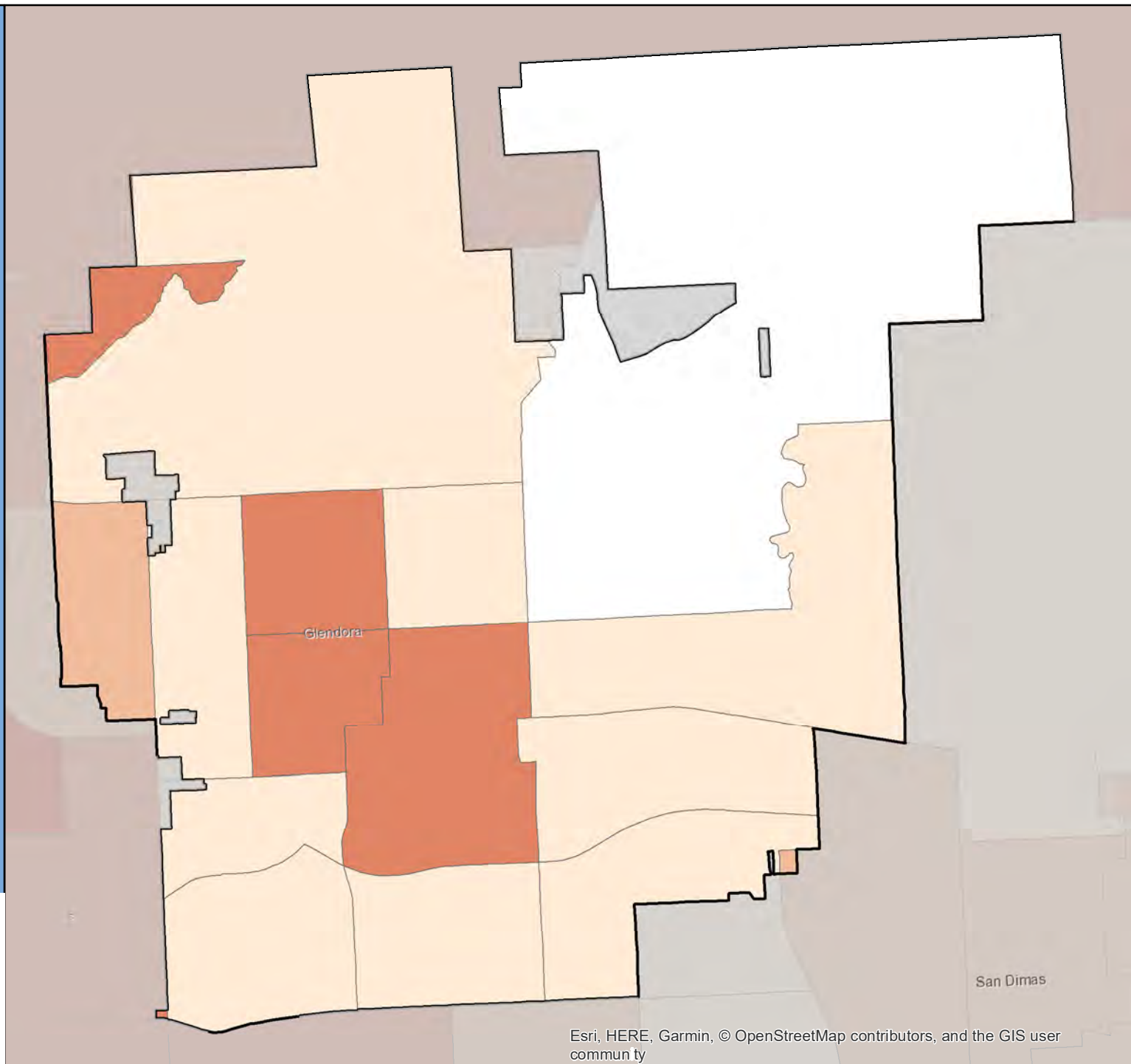

Census 2020 California Hard-to-Count Fact Sheet

Goleta - Santa Barbara County

(CA Census 2020 Region 5)

Race and Hispanic Origin	
Total population	30,975
Hispanic or Latino of any race	32.5%
Hispanic Exclusive Race:	
White alone	51.5%
Black or African-American alone	3.1%
American Indian and Alaska Native alone	0.1%
Asian alone	9.8%
Native Hawaiian and Other Pacific Islander alone	0.2%
Some other race alone	0.3%
Two or more races	2.6%

Top 3 Languages Spoken at Home	
Total Limited-English Population (Persons 5 years and older who do not speak English "very well")	3,946
Spanish	70.1%
Chinese (incl. Mandarin, Cantonese)	15.0%
Tagalog (incl. Filipino)	3.6%

Hard-to-Count Characteristics	
The California Hard-to-Count (CA-HTC) Index is based on multiple demographic, housing and socioeconomic variables correlated with an area being difficult to enumerate. Census tracts with higher indexes are likely to be places that will pose significant challenges to enumerate in 2020.	
Percent of Total Housing Units:	
That are vacant (includes seasonal)	6.3%
With 3 or more units in a multi-unit structure	39.2%
Percent of Occupied Housing Units (or Households):	
That are renter-occupied	48.5%
That are overcrowded	4.1%
Without broadband Internet	16.6%
With limited-English speaking ability	6.3%
That are non-family	35.9%
Receiving public assistance income	1.2%
Percent of population:	
Under 5 years old	5.4%
That is foreign-born	22.2%
Who moved from outside county in past year	5.5%
With income below 150 percent of poverty level	13.9%
Age 16 or older that are unemployed	5.5%
Age 25 or older who are not high school graduates	10.0%

California Hard-to-Count Characteristics	
Median CA-HTC index all census tracts	15
Estimated Total Population in Census Tracts with above median CA-HTC	24,123
Leading HTC characteristics in those areas: Moved recently; Multi-unit structures; Vacant housing units	

Top 5 CA-HTC Census Tracts in Place	
Census Tract 29.22:	
Total Population	11,983
CA-HTC Index	67.0
Leading Hard-to-Count Reasons: Unemployed Moved recently Vacant housing units	
Census Tract 30.01:	
Total Population	5,766
CA-HTC Index	65.0
Leading Hard-to-Count Reasons: Crowded units Multi-unit structures Non-family households	
Census Tract 29.15:	
Total Population	834
CA-HTC Index	64.0
Leading Hard-to-Count Reasons: Households without broadband subscription Children under 5 Multi-unit structures	
Census Tract 29.30:	
Total Population	8,421
CA-HTC Index	28.0
Leading Hard-to-Count Reasons: Multi-unit structures Moved recently Renter-occupied units	
Census Tract 29.14:	
Total Population	3,237
CA-HTC Index	17.0
Leading Hard-to-Count Reasons: Multi-unit structures Moved recently Vacant housing units	



For a detailed map of all census tracts, go to census.ca.gov/HTC-map

Data Source: U.S. Census Bureau, American Community Survey, 2015-2019 (5-year).

Geography Note: Census tracts do not cross county boundaries but a tract may be divided by city, district, and other boundaries. Also, the same tract number may be used in more than one county. "CDP" – A Census Designated Place is a unincorporated community.

To learn more about California's Census 2020 efforts, please visit census.ca.gov

Goleta

California Hard-to-Count Index by Census Tract

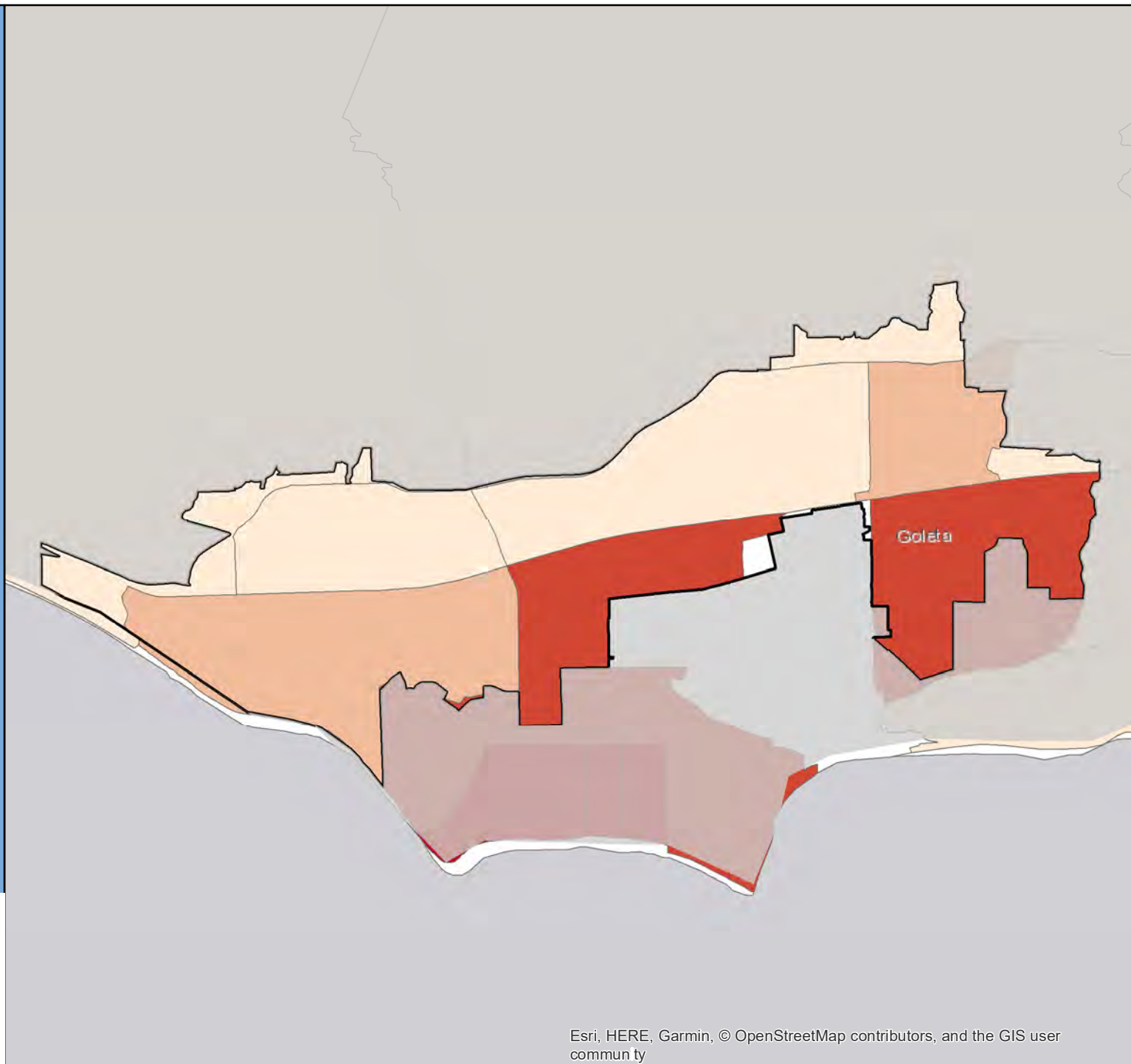

Census 2020 California Hard-to-Count Fact Sheet

Gonzales - Monterey County

(CA Census 2020 Region 5)

Race and Hispanic Origin	
Total population	8,375
Hispanic or Latino of any race	90.3%
Hispanic Exclusive Race:	
White alone	5.3%
Black or African-American alone	0.4%
American Indian and Alaska Native alone	0.2%
Asian alone	3.2%
Native Hawaiian and Other Pacific Islander alone	0.4%
Some other race alone	0.0%
Two or more races	0.2%

Top 3 Languages Spoken at Home	
Total Limited-English Population (Persons 5 years and older who do not speak English "very well")	2,730
Spanish	97.7%
Tagalog (incl. Filipino)	1.4%
Other Asian and Pacific Island languages	0.9%

Hard-to-Count Characteristics	
The California Hard-to-Count (CA-HTC) Index is based on multiple demographic, housing and socioeconomic variables correlated with an area being difficult to enumerate. Census tracts with higher indexes are likely to be places that will pose significant challenges to enumerate in 2020.	
Percent of Total Housing Units:	
That are vacant (includes seasonal)	1.8%
With 3 or more units in a multi-unit structure	25.4%
Percent of Occupied Housing Units (or Households):	
That are renter-occupied	47.2%
That are overcrowded	7.7%
Without broadband Internet	46.1%
With limited-English speaking ability	19.4%
That are non-family	13.6%
Receiving public assistance income	2.5%
Percent of population:	
Under 5 years old	8.4%
That is foreign-born	32.5%
Who moved from outside county in past year	3.0%
With income below 150 percent of poverty level	25.0%
Age 16 or older that are unemployed	2.0%
Age 25 or older who are not high school graduates	46.3%

California Hard-to-Count Characteristics	
Median CA-HTC index all census tracts	60
Estimated Total Population in Census Tracts with above median CA-HTC	137
Leading HTC characteristics in those areas: Non-high school graduates; Households without broadband subscription; Crowded units	

Top 2 CA-HTC Census Tracts in Place	
Census Tract 108.04:	
Total Population	5,469
CA-HTC Index	73.0
Leading Hard-to-Count Reasons: Non-high school graduates Households without broadband subscription Crowded units	
Census Tract 148:	
Total Population	6,527
CA-HTC Index	47.0
Leading Hard-to-Count Reasons: Non-high school graduates Households without broadband subscription Crowded units	



For a detailed map of all census tracts, go to census.ca.gov/HTC-map

Data Source: U.S. Census Bureau, American Community Survey, 2015-2019 (5-year).

Geography Note: Census tracts do not cross county boundaries but a tract may be divided by city, district, and other boundaries. Also, the same tract number may be used in more than one county. "CDP" – A Census Designated Place is a unincorporated community.

To learn more about California's Census 2020 efforts, please visit census.ca.gov

Gonzales

California Hard-to-Count Index by Census Tract

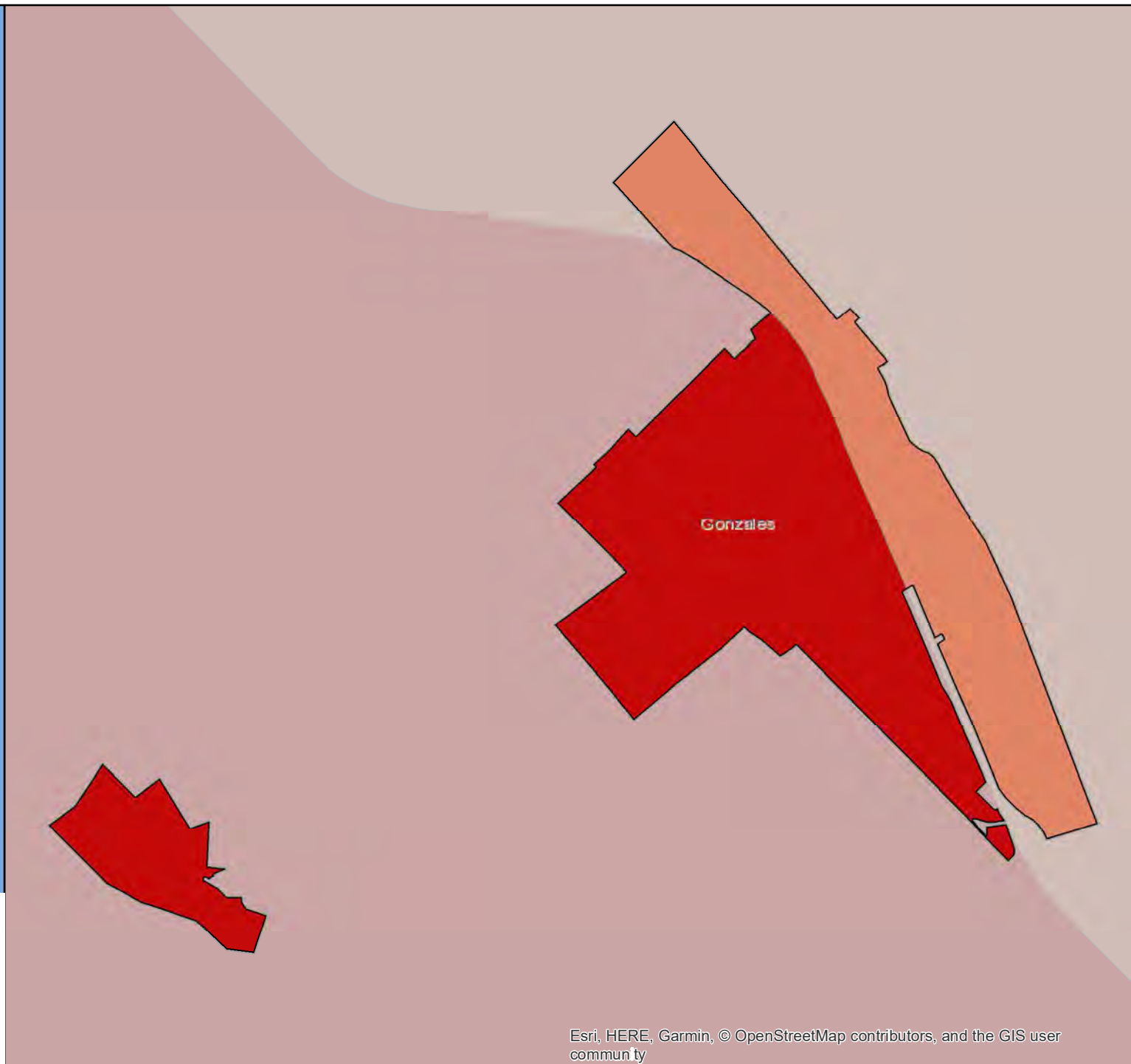

Census 2020 California Hard-to-Count Fact Sheet

Grand Terrace - San Bernardino County

(CA Census 2020 Region 7)

Race and Hispanic Origin	
Total population	12,510
Hispanic or Latino of any race	49.1%
Hispanic Exclusive Race:	
White alone	37.3%
Black or African-American alone	4.0%
American Indian and Alaska Native alone	0.0%
Asian alone	6.6%
Native Hawaiian and Other Pacific Islander alone	0.5%
Some other race alone	0.0%
Two or more races	2.4%

Top 3 Languages Spoken at Home	
Total Limited-English Population (Persons 5 years and older who do not speak English "very well")	1,090
Spanish	73.8%
Chinese (incl. Mandarin, Cantonese)	5.7%
Arabic	5.5%

Hard-to-Count Characteristics	
The California Hard-to-Count (CA-HTC) Index is based on multiple demographic, housing and socioeconomic variables correlated with an area being difficult to enumerate. Census tracts with higher indexes are likely to be places that will pose significant challenges to enumerate in 2020.	
Percent of Total Housing Units:	
That are vacant (includes seasonal)	7.6%
With 3 or more units in a multi-unit structure	25.2%
Percent of Occupied Housing Units (or Households):	
That are renter-occupied	38.9%
That are overcrowded	2.0%
Without broadband Internet	26.8%
With limited-English speaking ability	7.7%
That are non-family	26.7%
Receiving public assistance income	5.2%
Percent of population:	
Under 5 years old	5.6%
That is foreign-born	11.8%
Who moved from outside county in past year	6.3%
With income below 150 percent of poverty level	17.6%
Age 16 or older that are unemployed	6.3%
Age 25 or older who are not high school graduates	9.1%

California Hard-to-Count Characteristics	
Median CA-HTC index all census tracts	45.5
Estimated Total Population in Census Tracts with above median CA-HTC	5,784
Leading HTC characteristics in those areas: Vacant housing units; Multi-unit structures; Moved recently	

Top 5 CA-HTC Census Tracts in Place	
Census Tract 71.07:	
Total Population	3,714
CA-HTC Index	88.0
Leading Hard-to-Count Reasons: Households receiving public assistance Below 150 percent of poverty level Children under 5	
Census Tract 71.09:	
Total Population	6,611
CA-HTC Index	57.0
Leading Hard-to-Count Reasons: Vacant housing units Multi-unit structures Moved recently	
Census Tract 71.05:	
Total Population	3,168
CA-HTC Index	55.0
Leading Hard-to-Count Reasons: Children under 5 Unemployed Vacant housing units	
Census Tract 40.04:	
Total Population	5,599
CA-HTC Index	36.0
Leading Hard-to-Count Reasons: Households without broadband subscription Non-high school graduates Vacant housing units	
Census Tract 71.06:	
Total Population	3,825
CA-HTC Index	26.0
Leading Hard-to-Count Reasons: Unemployed Vacant housing units Crowded units	



For a detailed map of all census tracts, go to census.ca.gov/HTC-map

Data Source: U.S. Census Bureau, American Community Survey, 2015-2019 (5-year).

Geography Note: Census tracts do not cross county boundaries but a tract may be divided by city, district, and other boundaries. Also, the same tract number may be used in more than one county. "CDP" – A Census Designated Place is a unincorporated community.

To learn more about California's Census 2020 efforts, please visit census.ca.gov

Grand Terrace

California Hard-to-Count Index by Census Tract

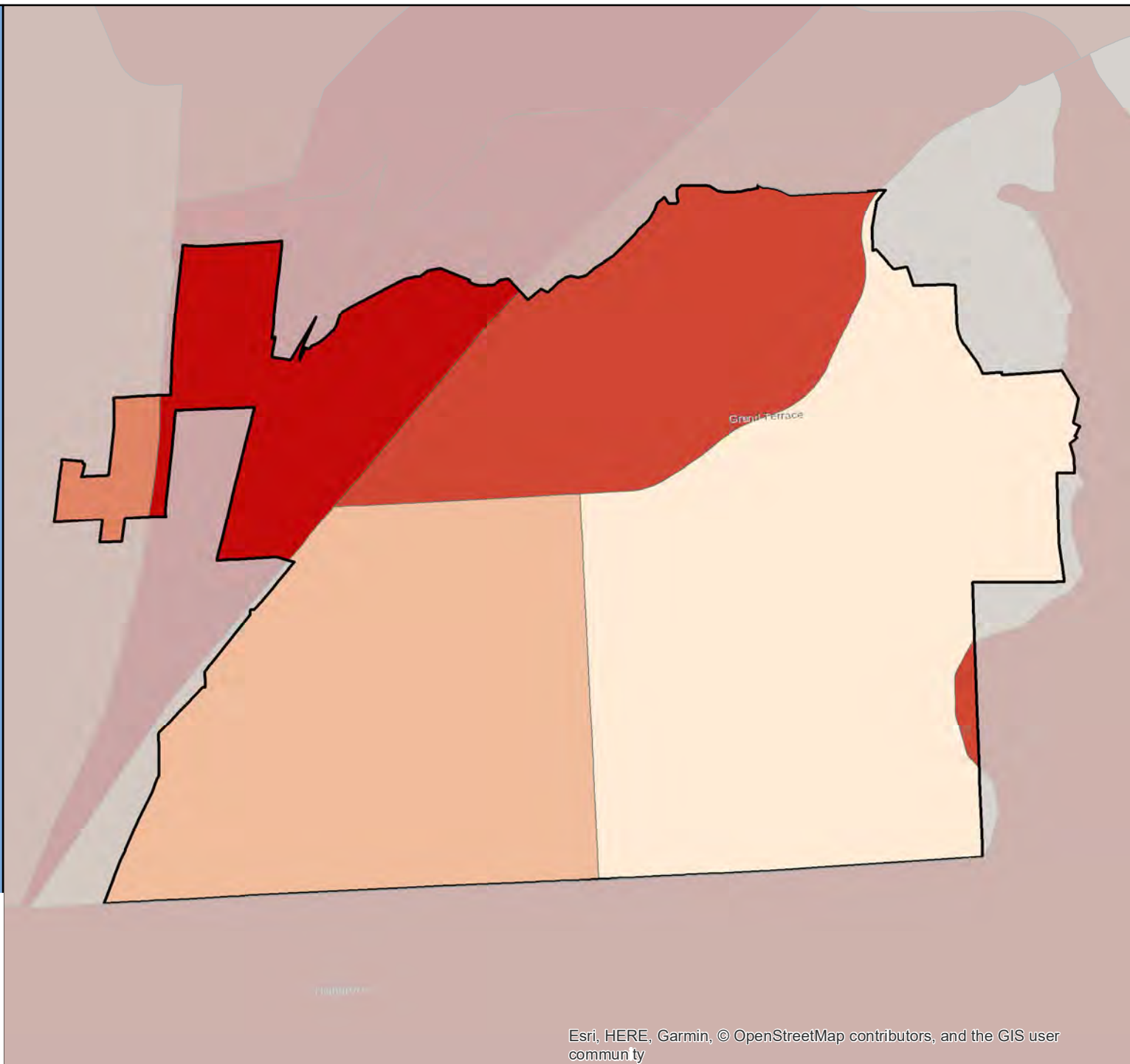

Census 2020 California Hard-to-Count Fact Sheet

Grass Valley - Nevada County

(CA Census 2020 Region 1)

Race and Hispanic Origin	
Total population	12,891
Hispanic or Latino of any race	11.5%
Hispanic Exclusive Race:	
White alone	80.9%
Black or African-American alone	0.3%
American Indian and Alaska Native alone	1.4%
Asian alone	2.2%
Native Hawaiian and Other Pacific Islander alone	0.0%
Some other race alone	0.0%
Two or more races	3.7%

Top 3 Languages Spoken at Home	
Total Limited-English Population (Persons 5 years and older who do not speak English "very well")	376
Spanish	51.1%
Chinese (incl. Mandarin, Cantonese)	33.0%
Other Indo-European languages	10.9%

Hard-to-Count Characteristics	
The California Hard-to-Count (CA-HTC) Index is based on multiple demographic, housing and socioeconomic variables correlated with an area being difficult to enumerate. Census tracts with higher indexes are likely to be places that will pose significant challenges to enumerate in 2020.	
Percent of Total Housing Units:	
That are vacant (includes seasonal)	8.3%
With 3 or more units in a multi-unit structure	38.6%
Percent of Occupied Housing Units (or Households):	
That are renter-occupied	61.6%
That are overcrowded	1.4%
Without broadband Internet	33.8%
With limited-English speaking ability	1.8%
That are non-family	57.8%
Receiving public assistance income	4.8%
Percent of population:	
Under 5 years old	5.1%
That is foreign-born	5.1%
Who moved from outside county in past year	7.1%
With income below 150 percent of poverty level	34.5%
Age 16 or older that are unemployed	7.7%
Age 25 or older who are not high school graduates	9.7%

California Hard-to-Count Characteristics	
Median CA-HTC index all census tracts	32
Estimated Total Population in Census Tracts with above median CA-HTC	6,122
Leading HTC characteristics in those areas: Non-family households; Households without broadband subscription; Vacant housing units	

Top 5 CA-HTC Census Tracts in Place	
Census Tract 6:	
Total Population	6,943
CA-HTC Index	54.0
Leading Hard-to-Count Reasons: Non-family households Below 150 percent of poverty level Households without broadband subscription	
Census Tract 5.02:	
Total Population	4,959
CA-HTC Index	49.0
Leading Hard-to-Count Reasons: Households receiving public assistance Unemployed Non-family households	
Census Tract 5.01:	
Total Population	5,515
CA-HTC Index	40.0
Leading Hard-to-Count Reasons: Non-family households Vacant housing units Households without broadband subscription	
Census Tract 8.02:	
Total Population	6,854
CA-HTC Index	24.0
Leading Hard-to-Count Reasons: Non-family households Households without broadband subscription Vacant housing units	
Census Tract 7.01:	
Total Population	7,334
CA-HTC Index	20.0
Leading Hard-to-Count Reasons: Vacant housing units Households without broadband subscription Households receiving public assistance	



For a detailed map of all census tracts, go to census.ca.gov/HTC-map

Data Source: U.S. Census Bureau, American Community Survey, 2015-2019 (5-year).

Geography Note: Census tracts do not cross county boundaries but a tract may be divided by city, district, and other boundaries. Also, the same tract number may be used in more than one county. "CDP" – A Census Designated Place is a unincorporated community.

To learn more about California's Census 2020 efforts, please visit census.ca.gov

Grass Valley

California Hard-to-Count Index by Census Tract

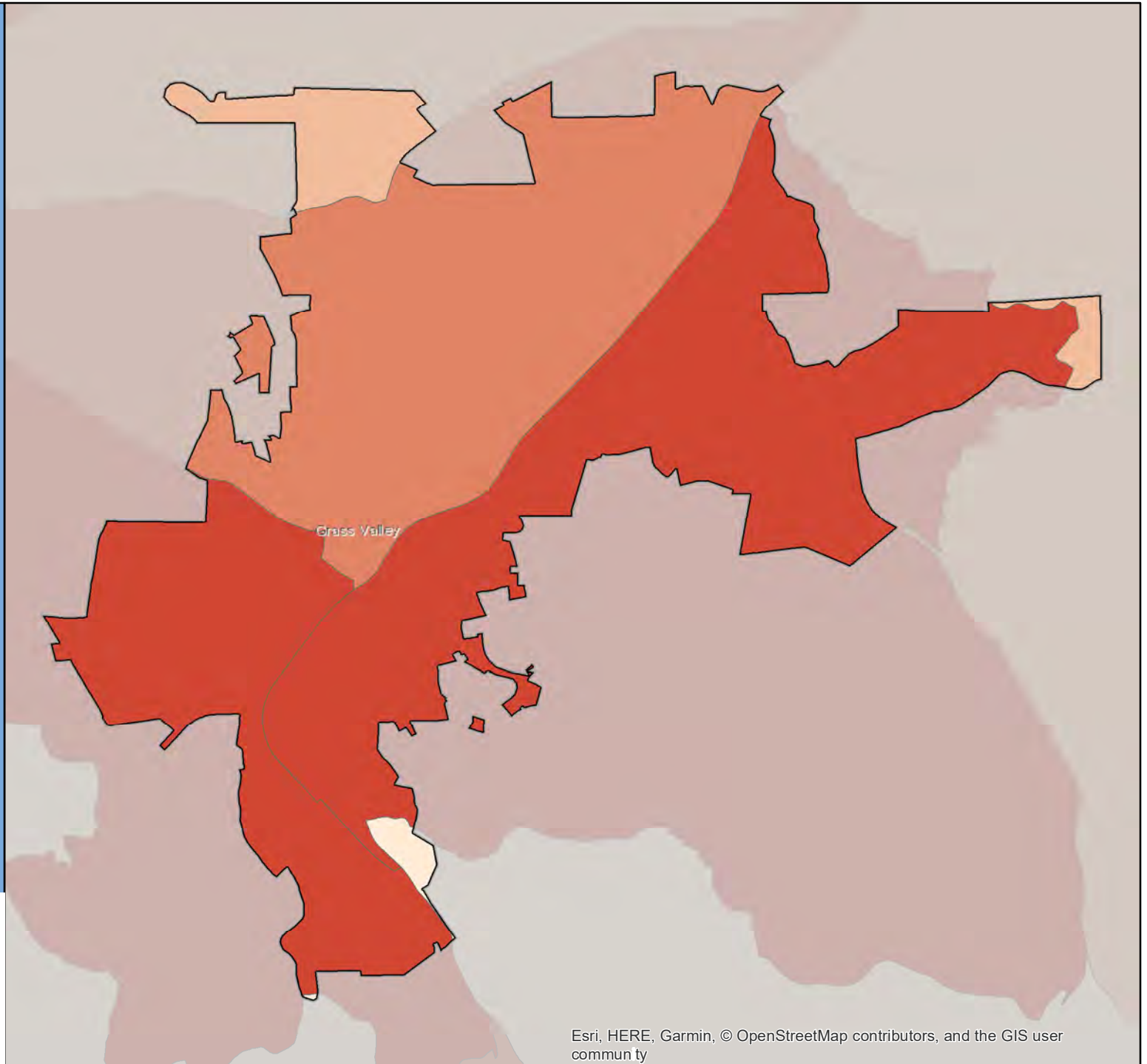

Census 2020 California Hard-to-Count Fact Sheet

Greenfield - Monterey County

(CA Census 2020 Region 5)

Race and Hispanic Origin	
Total population	17,373
Hispanic or Latino of any race	91.1%
Hispanic Exclusive Race:	
White alone	6.1%
Black or African-American alone	1.0%
American Indian and Alaska Native alone	0.0%
Asian alone	0.8%
Native Hawaiian and Other Pacific Islander alone	0.0%
Some other race alone	0.2%
Two or more races	0.8%

Top 3 Languages Spoken at Home	
Total Limited-English Population (Persons 5 years and older who do not speak English "very well")	7,366
Spanish	98.0%
Other and unspecified languages	1.9%
Arabic	0.1%

Hard-to-Count Characteristics	
The California Hard-to-Count (CA-HTC) Index is based on multiple demographic, housing and socioeconomic variables correlated with an area being difficult to enumerate. Census tracts with higher indexes are likely to be places that will pose significant challenges to enumerate in 2020.	
Percent of Total Housing Units:	
That are vacant (includes seasonal)	6.0%
With 3 or more units in a multi-unit structure	17.9%
Percent of Occupied Housing Units (or Households):	
That are renter-occupied	51.0%
That are overcrowded	11.6%
Without broadband Internet	53.2%
With limited-English speaking ability	26.2%
That are non-family	11.8%
Receiving public assistance income	4.2%
Percent of population:	
Under 5 years old	11.3%
That is foreign-born	40.7%
Who moved from outside county in past year	1.6%
With income below 150 percent of poverty level	29.0%
Age 16 or older that are unemployed	3.8%
Age 25 or older who are not high school graduates	54.8%

California Hard-to-Count Characteristics	
Median CA-HTC index all census tracts	70
Estimated Total Population in Census Tracts with above median CA-HTC	6,914
Leading HTC characteristics in those areas: Non-high school graduates; Children under 5; Crowded units	

Top 3 CA-HTC Census Tracts in Place	
Census Tract 112.03:	
Total Population	6,986
CA-HTC Index	79.0
Leading Hard-to-Count Reasons: Crowded units Non-high school graduates Children under 5	
Census Tract 112.04:	
Total Population	3,749
CA-HTC Index	70.0
Leading Hard-to-Count Reasons: Non-high school graduates Limited English-speaking households Children under 5	
Census Tract 112.02:	
Total Population	7,263
CA-HTC Index	68.0
Leading Hard-to-Count Reasons: Non-high school graduates Crowded units Limited English-speaking households	



For a detailed map of all census tracts, go to census.ca.gov/HTC-map

Data Source: U.S. Census Bureau, American Community Survey, 2015-2019 (5-year).

Geography Note: Census tracts do not cross county boundaries but a tract may be divided by city, district, and other boundaries. Also, the same tract number may be used in more than one county. "CDP" – A Census Designated Place is a unincorporated community.

To learn more about California's Census 2020 efforts, please visit census.ca.gov

Greenfield

California Hard-to-Count Index by Census Tract

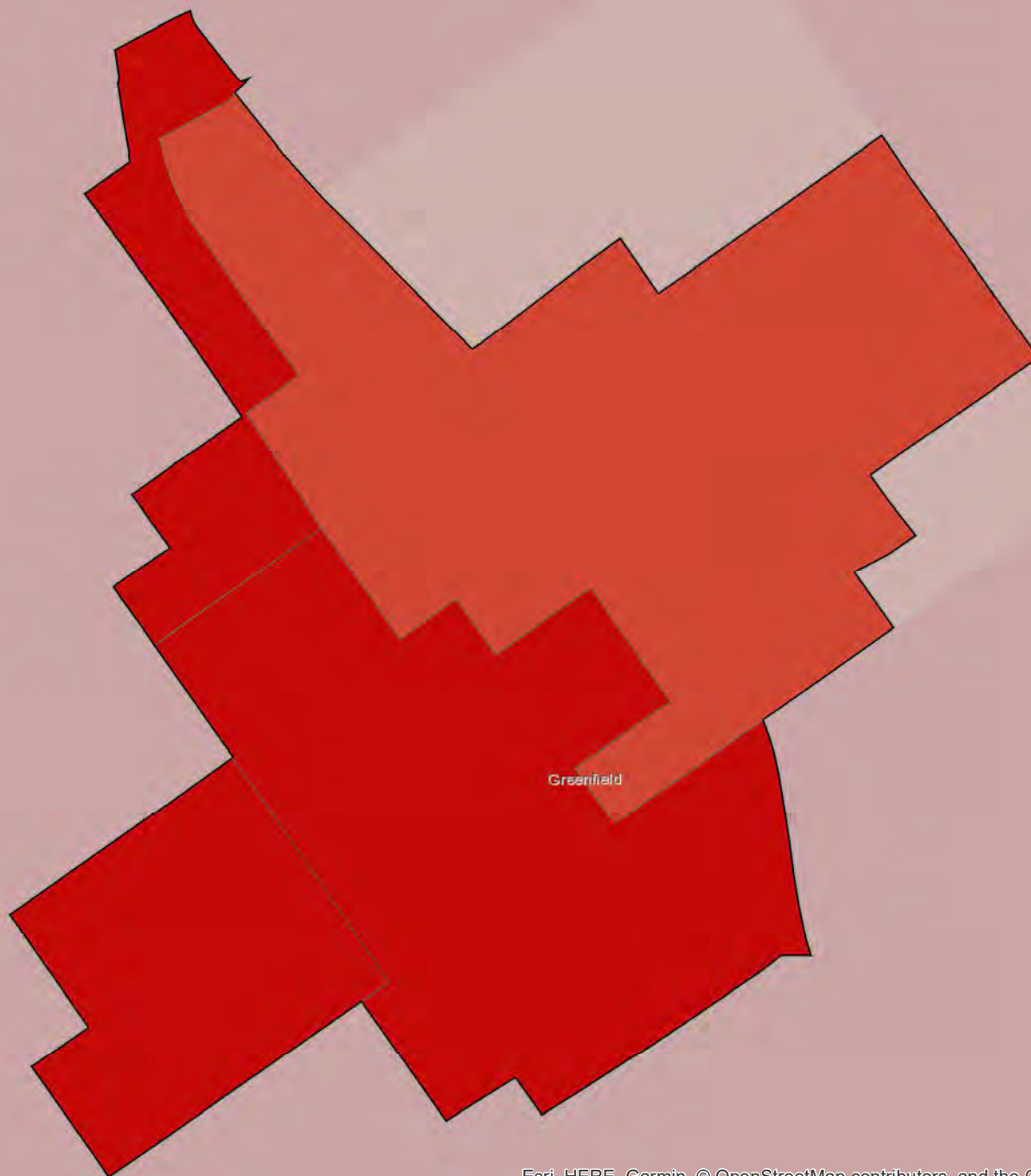

Census 2020 California Hard-to-Count Fact Sheet

Gridley - Butte County

(CA Census 2020 Region 1)

Race and Hispanic Origin	
Total population	6,744
Hispanic or Latino of any race	43.1%
Hispanic Exclusive Race:	
White alone	51.7%
Black or African-American alone	0.1%
American Indian and Alaska Native alone	0.8%
Asian alone	2.4%
Native Hawaiian and Other Pacific Islander alone	0.0%
Some other race alone	0.0%
Two or more races	1.9%
Top 2 Languages Spoken at Home	
Total Limited-English Population (Persons 5 years and older who do not speak English "very well")	1,154
Spanish	98.2%
Other Asian and Pacific Island languages	1.8%

Hard-to-Count Characteristics	
The California Hard-to-Count (CA-HTC) Index is based on multiple demographic, housing and socioeconomic variables correlated with an area being difficult to enumerate. Census tracts with higher indexes are likely to be places that will pose significant challenges to enumerate in 2020.	
Percent of Total Housing Units:	
That are vacant (includes seasonal)	11.5%
With 3 or more units in a multi-unit structure	10.9%
Percent of Occupied Housing Units (or Households):	
That are renter-occupied	45.1%
That are overcrowded	0.9%
Without broadband Internet	38.7%
With limited-English speaking ability	13.6%
That are non-family	26.9%
Receiving public assistance income	4.4%
Percent of population:	
Under 5 years old	8.3%
That is foreign-born	21.6%
Who moved from outside county in past year	5.4%
With income below 150 percent of poverty level	30.6%
Age 16 or older that are unemployed	5.9%
Age 25 or older who are not high school graduates	22.2%

California Hard-to-Count Characteristics	
Median CA-HTC index all census tracts	41
Estimated Total Population in Census Tracts with above median CA-HTC	317
Leading HTC characteristics in those areas: Children under 5; Moved recently; Unemployed	

Top 3 CA-HTC Census Tracts in Place	
Census Tract 35.02:	
Total Population	4,495
CA-HTC Index	48.0
Leading Hard-to-Count Reasons: Vacant housing units Households receiving public assistance Children under 5	
Census Tract 35.01:	
Total Population	3,773
CA-HTC Index	41.0
Leading Hard-to-Count Reasons: Moved recently Children under 5 Unemployed	
Census Tract 34:	
Total Population	3,681
CA-HTC Index	27.0
Leading Hard-to-Count Reasons: Households without broadband subscription Unemployed Non-high school graduates	



For a detailed map of all census tracts, go to census.ca.gov/HTC-map

Data Source: U.S. Census Bureau, American Community Survey, 2015-2019 (5-year).

Geography Note: Census tracts do not cross county boundaries but a tract may be divided by city, district, and other boundaries. Also, the same tract number may be used in more than one county. "CDP" – A Census Designated Place is a unincorporated community.

To learn more about California's Census 2020 efforts, please visit census.ca.gov

Gridley

California Hard-to-Count Index by Census Tract

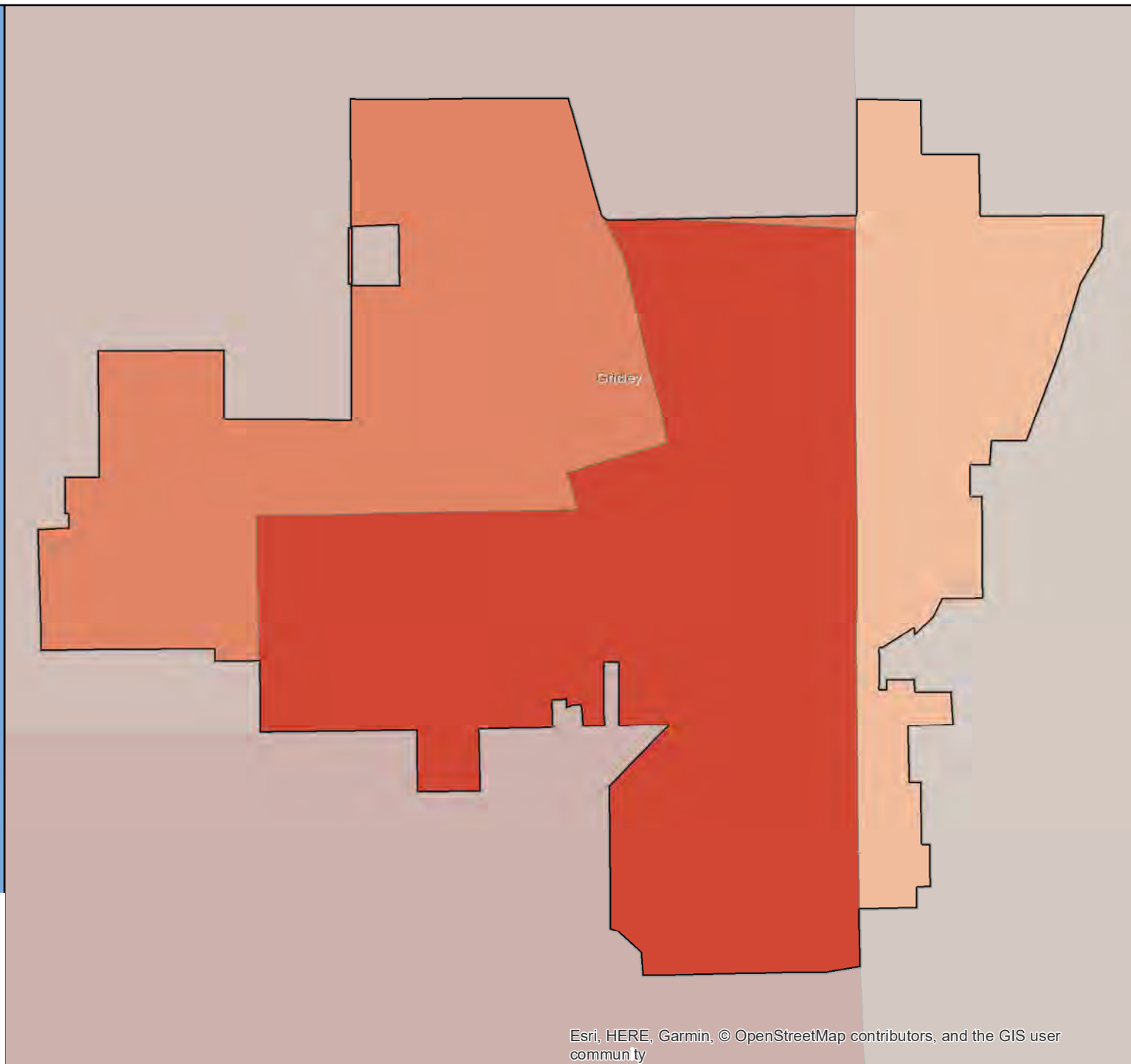

Census 2020 California Hard-to-Count Fact Sheet

Grover Beach - San Luis Obispo County

(CA Census 2020 Region 5)

Race and Hispanic Origin	
Total population	13,535
Hispanic or Latino of any race	31.5%
Hispanic Exclusive Race:	
White alone	60.5%
Black or African-American alone	1.6%
American Indian and Alaska Native alone	0.3%
Asian alone	3.6%
Native Hawaiian and Other Pacific Islander alone	0.5%
Some other race alone	0.0%
Two or more races	2.0%

Top 3 Languages Spoken at Home	
Total Limited-English Population (Persons 5 years and older who do not speak English "very well")	840
Spanish	75.6%
Other Asian and Pacific Island languages	19.5%
Tagalog (incl. Filipino)	4.9%

Hard-to-Count Characteristics	
The California Hard-to-Count (CA-HTC) Index is based on multiple demographic, housing and socioeconomic variables correlated with an area being difficult to enumerate. Census tracts with higher indexes are likely to be places that will pose significant challenges to enumerate in 2020.	
Percent of Total Housing Units:	
That are vacant (includes seasonal)	11.2%
With 3 or more units in a multi-unit structure	22.7%
Percent of Occupied Housing Units (or Households):	
That are renter-occupied	48.5%
That are overcrowded	1.1%
Without broadband Internet	18.9%
With limited-English speaking ability	1.9%
That are non-family	36.2%
Receiving public assistance income	2.0%
Percent of population:	
Under 5 years old	9.6%
That is foreign-born	8.7%
Who moved from outside county in past year	6.3%
With income below 150 percent of poverty level	18.8%
Age 16 or older that are unemployed	3.6%
Age 25 or older who are not high school graduates	7.7%

California Hard-to-Count Characteristics	
Median CA-HTC index all census tracts	27.5
Estimated Total Population in Census Tracts with above median CA-HTC	13,254
Leading HTC characteristics in those areas: Children under 5; Moved recently; Non-family households	

Top 4 CA-HTC Census Tracts in Place	
Census Tract 120:	
Total Population	7,700
CA-HTC Index	33.0
Leading Hard-to-Count Reasons: Children under 5 Non-family households Moved recently	
Census Tract 121.02:	
Total Population	5,835
CA-HTC Index	32.0
Leading Hard-to-Count Reasons: Vacant housing units Moved recently Children under 5	
Census Tract 122:	
Total Population	7,033
CA-HTC Index	23.0
Leading Hard-to-Count Reasons: Vacant housing units Non-high school graduates Non-family households	
Census Tract 119.02:	
Total Population	8,589
CA-HTC Index	21.0
Leading Hard-to-Count Reasons: Vacant housing units Non-family households Moved recently	



For a detailed map of all census tracts, go to census.ca.gov/HTC-map

Data Source: U.S. Census Bureau, American Community Survey, 2015-2019 (5-year).

Geography Note: Census tracts do not cross county boundaries but a tract may be divided by city, district, and other boundaries. Also, the same tract number may be used in more than one county. "CDP" – A Census Designated Place is a unincorporated community.

To learn more about California's Census 2020 efforts, please visit census.ca.gov

Grover Beach

California Hard-to-Count Index by Census Tract

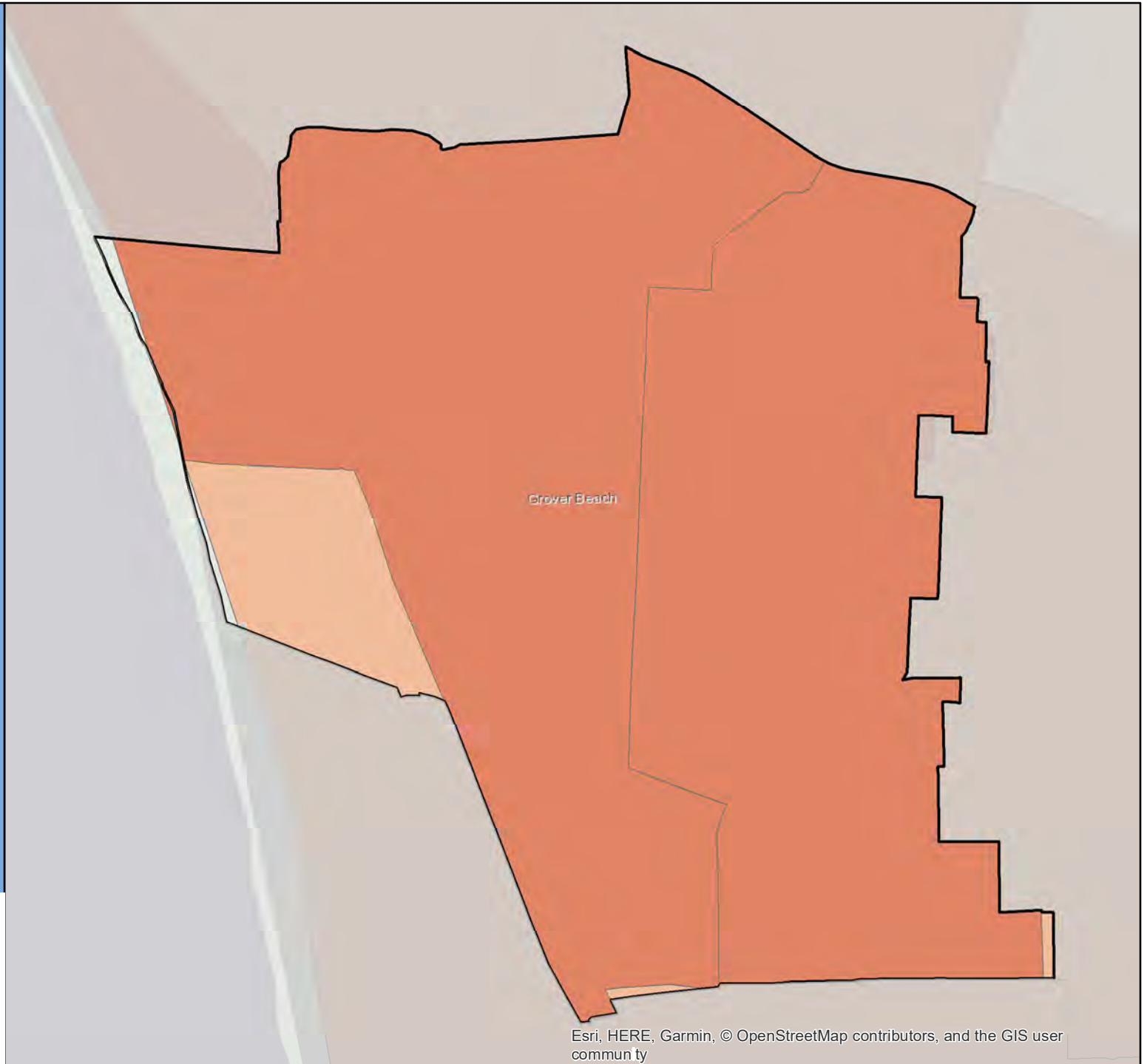
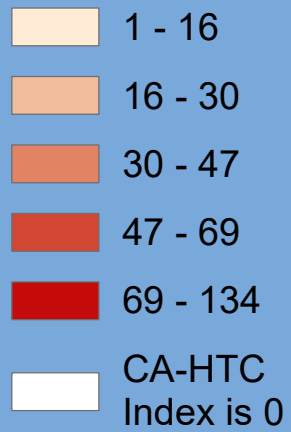

Esri, HERE, Garmin, © OpenStreetMap contributors, and the GIS user community

Census 2020 California Hard-to-Count Fact Sheet

Guadalupe - Santa Barbara County

(CA Census 2020 Region 5)

Race and Hispanic Origin	
Total population	7,451
Hispanic or Latino of any race	90.4%
Hispanic Exclusive Race:	
White alone	5.9%
Black or African-American alone	0.4%
American Indian and Alaska Native alone	0.0%
Asian alone	3.1%
Native Hawaiian and Other Pacific Islander alone	0.0%
Some other race alone	0.0%
Two or more races	0.2%
Top 2 Languages Spoken at Home	
Total Limited-English Population (Persons 5 years and older who do not speak English "very well")	2,369
Spanish	96.3%
Tagalog (incl. Filipino)	3.7%

California Hard-to-Count Characteristics	
Median CA-HTC index all census tracts	56
Estimated Total Population in Census Tracts with above median CA-HTC	152
Leading HTC characteristics in those areas: Non-high school graduates; Crowded units; Limited English-speaking households	

Top 1 CA-HTC Census Tract in Place	
Census Tract 25.02:	
Total Population	7,573
CA-HTC Index	56.0
Leading Hard-to-Count Reasons: Non-high school graduates Crowded units Limited English-speaking households	

Hard-to-Count Characteristics	
The California Hard-to-Count (CA-HTC) Index is based on multiple demographic, housing and socioeconomic variables correlated with an area being difficult to enumerate. Census tracts with higher indexes are likely to be places that will pose significant challenges to enumerate in 2020.	
Percent of Total Housing Units:	
That are vacant (includes seasonal)	4.9%
With 3 or more units in a multi-unit structure	17.7%
Percent of Occupied Housing Units (or Households):	
That are renter-occupied	48.7%
That are overcrowded	6.3%
Without broadband Internet	39.9%
With limited-English speaking ability	18.9%
That are non-family	17.7%
Receiving public assistance income	2.2%
Percent of population:	
Under 5 years old	8.6%
That is foreign-born	38.3%
Who moved from outside county in past year	3.4%
With income below 150 percent of poverty level	31.6%
Age 16 or older that are unemployed	4.2%
Age 25 or older who are not high school graduates	44.6%



For a detailed map of all census tracts, go to census.ca.gov/HTC-map

Data Source: U.S. Census Bureau, American Community Survey, 2015-2019 (5-year).

Geography Note: Census tracts do not cross county boundaries but a tract may be divided by city, district, and other boundaries. Also, the same tract number may be used in more than one county. "CDP" – A Census Designated Place is a unincorporated community.

To learn more about California's Census 2020 efforts, please visit census.ca.gov

Guadalupe

California Hard-to-Count Index by Census Tract

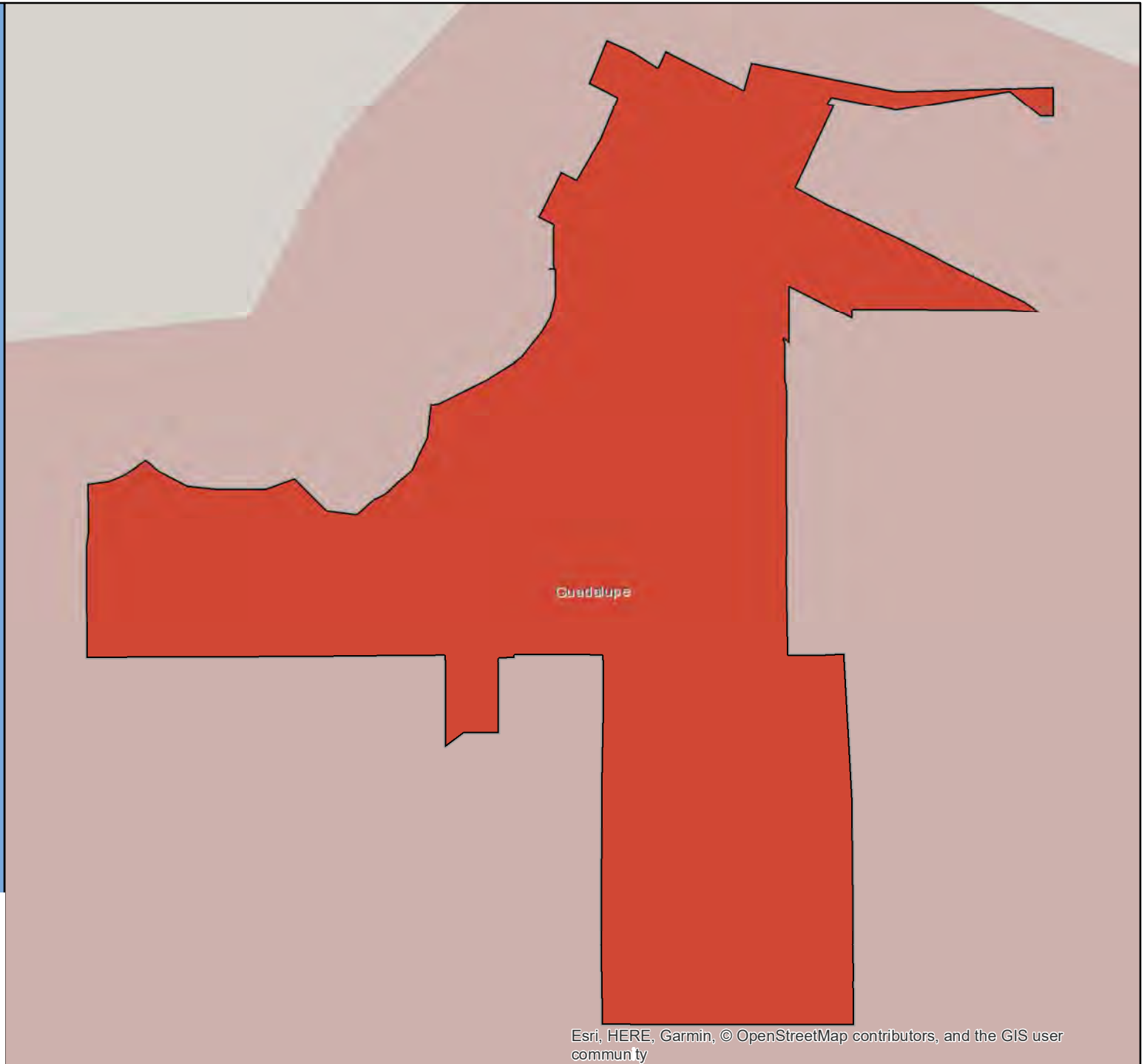
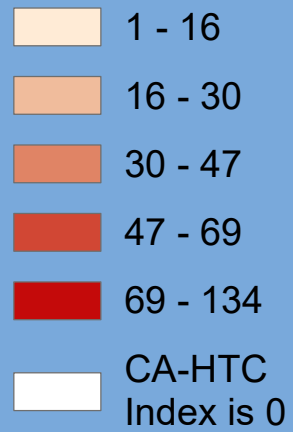

Census 2020 California Hard-to-Count Fact Sheet

Gustine - Merced County

(CA Census 2020 Region 4)

Race and Hispanic Origin	
Total population	5,813
Hispanic or Latino of any race	54.1%
Hispanic Exclusive Race:	
White alone	44.8%
Black or African-American alone	0.0%
American Indian and Alaska Native alone	0.6%
Asian alone	0.2%
Native Hawaiian and Other Pacific Islander alone	0.0%
Some other race alone	0.0%
Two or more races	0.3%
Top 2 Languages Spoken at Home	
Total Limited-English Population (Persons 5 years and older who do not speak English "very well")	1,391
Spanish	96.1%
Other Indo-European languages	3.9%

California Hard-to-Count Characteristics	
Median CA-HTC index all census tracts	66
Estimated Total Population in Census Tracts with above median CA-HTC	61
Leading HTC characteristics in those areas: Households without broadband subscription; Vacant housing units; Households receiving public assistance	

Top 1 CA-HTC Census Tract in Place	
Census Tract 20:	
Total Population	8,712
CA-HTC Index	66.0
Leading Hard-to-Count Reasons: Households without broadband subscription Vacant housing units Households receiving public assistance	

Hard-to-Count Characteristics	
The California Hard-to-Count (CA-HTC) Index is based on multiple demographic, housing and socioeconomic variables correlated with an area being difficult to enumerate. Census tracts with higher indexes are likely to be places that will pose significant challenges to enumerate in 2020.	
Percent of Total Housing Units:	
That are vacant (includes seasonal)	8.7%
With 3 or more units in a multi-unit structure	7.8%
Percent of Occupied Housing Units (or Households):	
That are renter-occupied	38.6%
That are overcrowded	0.0%
Without broadband Internet	44.4%
With limited-English speaking ability	14.4%
That are non-family	23.4%
Receiving public assistance income	6.0%
Percent of population:	
Under 5 years old	3.4%
That is foreign-born	25.2%
Who moved from outside county in past year	10.7%
With income below 150 percent of poverty level	27.8%
Age 16 or older that are unemployed	11.6%
Age 25 or older who are not high school graduates	23.3%



For a detailed map of all census tracts, go to census.ca.gov/HTC-map

Data Source: U.S. Census Bureau, American Community Survey, 2015-2019 (5-year).

Geography Note: Census tracts do not cross county boundaries but a tract may be divided by city, district, and other boundaries. Also, the same tract number may be used in more than one county. "CDP" – A Census Designated Place is a unincorporated community.

To learn more about California's Census 2020 efforts, please visit census.ca.gov

Gustine

California Hard-to-Count Index by
Census Tract

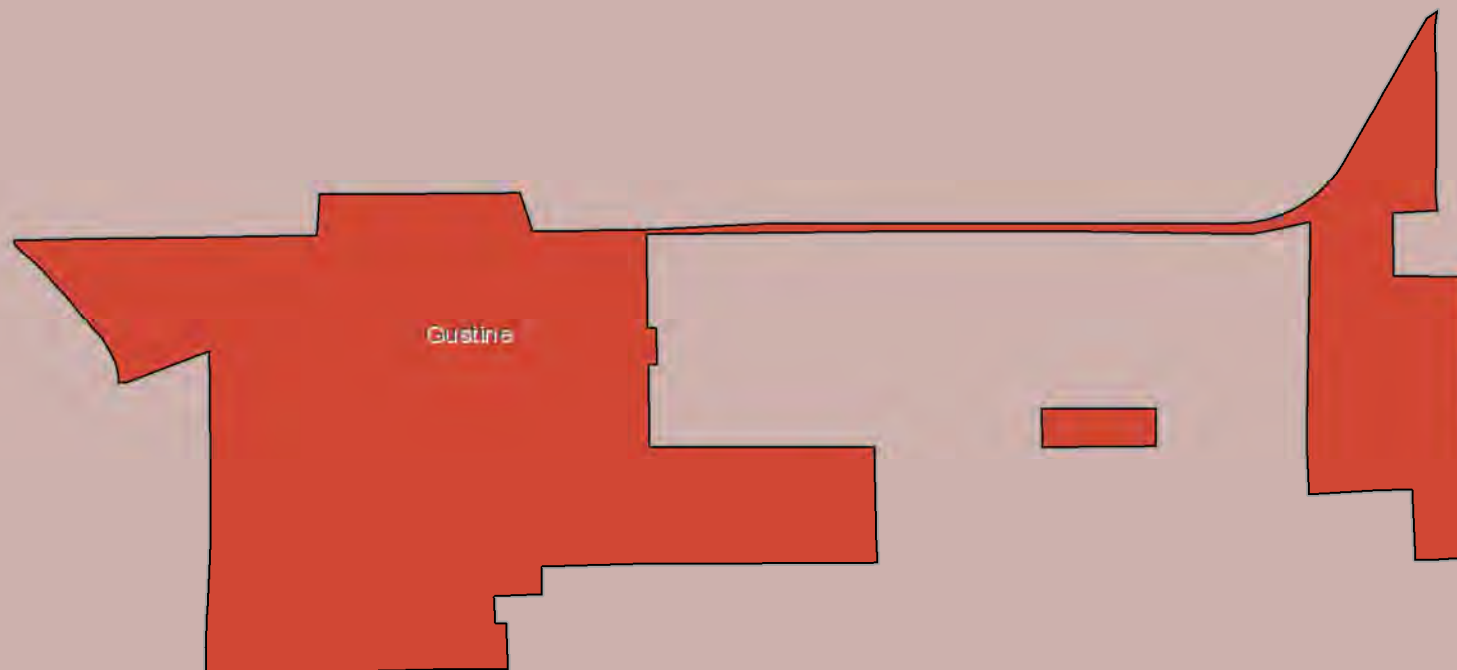

Census 2020 California Hard-to-Count Fact Sheet

Half Moon Bay - San Mateo County

(CA Census 2020 Region 3)

Race and Hispanic Origin	
Total population	12,834
Hispanic or Latino of any race	30.1%
Hispanic Exclusive Race:	
White alone	60.9%
Black or African-American alone	0.4%
American Indian and Alaska Native alone	0.0%
Asian alone	6.2%
Native Hawaiian and Other Pacific Islander alone	0.5%
Some other race alone	0.2%
Two or more races	1.8%

Top 3 Languages Spoken at Home	
Total Limited-English Population (Persons 5 years and older who do not speak English "very well")	1,874
Spanish	76.7%
Chinese (incl. Mandarin, Cantonese)	8.9%
French, Haitian, or Cajun	4.1%

Hard-to-Count Characteristics	
The California Hard-to-Count (CA-HTC) Index is based on multiple demographic, housing and socioeconomic variables correlated with an area being difficult to enumerate. Census tracts with higher indexes are likely to be places that will pose significant challenges to enumerate in 2020.	
Percent of Total Housing Units:	
That are vacant (includes seasonal)	9.0%
With 3 or more units in a multi-unit structure	17.9%
Percent of Occupied Housing Units (or Households):	
That are renter-occupied	27.8%
That are overcrowded	2.6%
Without broadband Internet	18.7%
With limited-English speaking ability	6.1%
That are non-family	30.8%
Receiving public assistance income	1.6%
Percent of population:	
Under 5 years old	4.5%
That is foreign-born	24.3%
Who moved from outside county in past year	3.2%
With income below 150 percent of poverty level	9.6%
Age 16 or older that are unemployed	3.0%
Age 25 or older who are not high school graduates	13.8%

California Hard-to-Count Characteristics	
Median CA-HTC index all census tracts	16
Estimated Total Population in Census Tracts with above median CA-HTC	982
Leading HTC characteristics in those areas: Crowded units; Vacant housing units; Non-family households	

Top 3 CA-HTC Census Tracts in Place	
Census Tract 6135.01:	
Total Population	5,341
CA-HTC Index	19.0
Leading Hard-to-Count Reasons: Crowded units Moved recently Households without broadband subscription	
Census Tract 6137:	
Total Population	8,999
CA-HTC Index	16.0
Leading Hard-to-Count Reasons: Vacant housing units Non-family households Crowded units	
Census Tract 6135.02:	
Total Population	6,519
CA-HTC Index	4.0
Leading Hard-to-Count Reasons: Unemployed Moved recently Households without broadband subscription	



For a detailed map of all census tracts, go to census.ca.gov/HTC-map

Data Source: U.S. Census Bureau, American Community Survey, 2015-2019 (5-year).

Geography Note: Census tracts do not cross county boundaries but a tract may be divided by city, district, and other boundaries. Also, the same tract number may be used in more than one county. "CDP" – A Census Designated Place is a unincorporated community.

To learn more about California's Census 2020 efforts, please visit census.ca.gov

Half Moon Bay

California Hard-to-Count Index by Census Tract

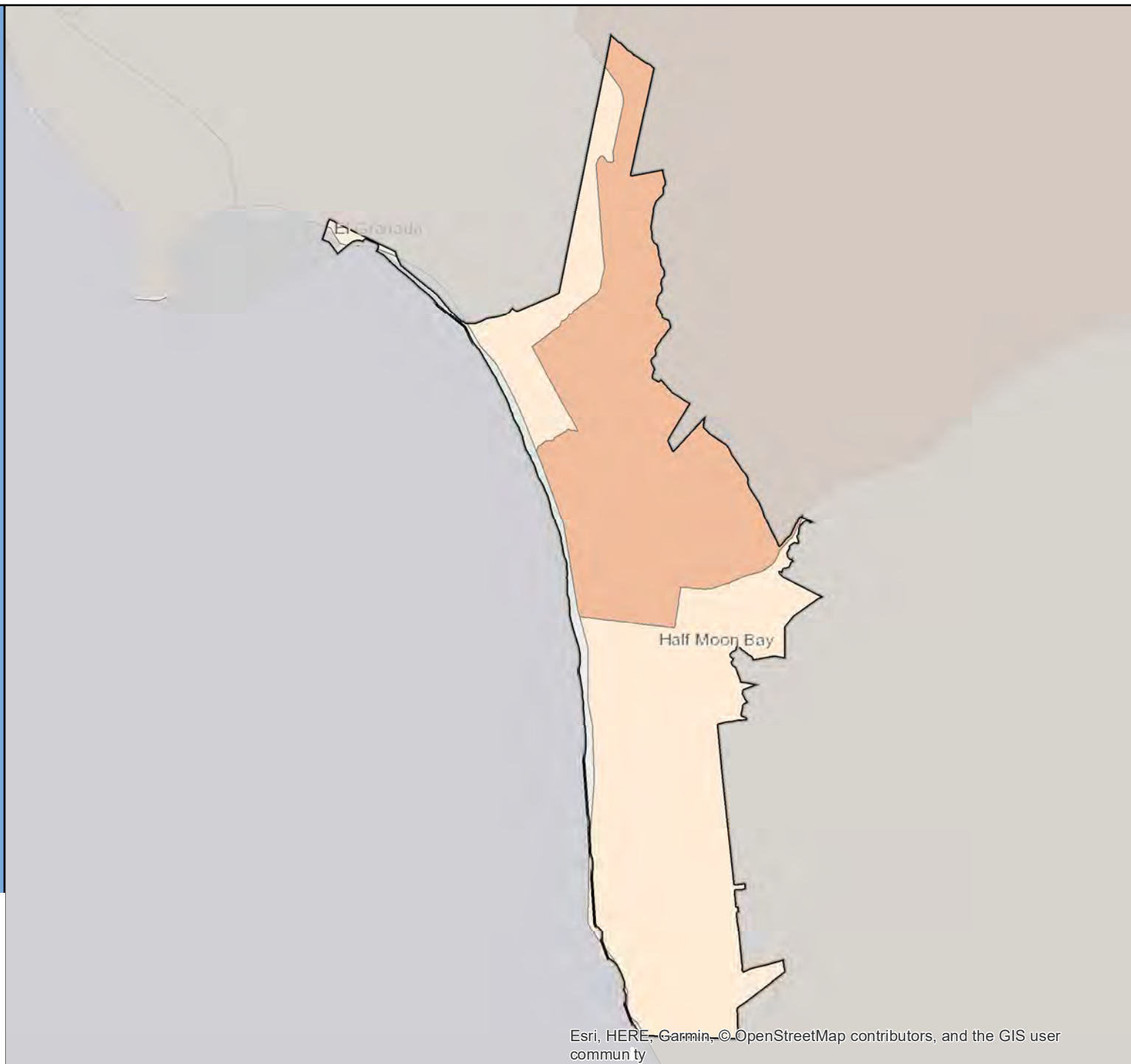

Census 2020 California Hard-to-Count Fact Sheet

Hanford - Kings County

(CA Census 2020 Region 6)

Race and Hispanic Origin	
Total population	56,475
Hispanic or Latino of any race	50.4%
Hispanic Exclusive Race:	
White alone	35.9%
Black or African-American alone	4.9%
American Indian and Alaska Native alone	0.6%
Asian alone	4.5%
Native Hawaiian and Other Pacific Islander alone	0.2%
Some other race alone	0.2%
Two or more races	3.2%

Top 3 Languages Spoken at Home	
Total Limited-English Population (Persons 5 years and older who do not speak English "very well")	10,642
Spanish	88.8%
Tagalog (incl. Filipino)	2.7%
Other Indo-European languages	2.5%

Hard-to-Count Characteristics	
The California Hard-to-Count (CA-HTC) Index is based on multiple demographic, housing and socioeconomic variables correlated with an area being difficult to enumerate. Census tracts with higher indexes are likely to be places that will pose significant challenges to enumerate in 2020.	
Percent of Total Housing Units:	
That are vacant (includes seasonal)	4.9%
With 3 or more units in a multi-unit structure	17.3%
Percent of Occupied Housing Units (or Households):	
That are renter-occupied	43.0%
That are overcrowded	1.8%
Without broadband Internet	27.9%
With limited-English speaking ability	11.4%
That are non-family	24.7%
Receiving public assistance income	5.1%
Percent of population:	
Under 5 years old	7.7%
That is foreign-born	17.8%
Who moved from outside county in past year	6.4%
With income below 150 percent of poverty level	26.9%
Age 16 or older that are unemployed	7.4%
Age 25 or older who are not high school graduates	20.0%

California Hard-to-Count Characteristics	
Median CA-HTC index all census tracts	43
Estimated Total Population in Census Tracts with above median CA-HTC	22,672
Leading HTC characteristics in those areas: Households receiving public assistance; Households without broadband subscription; Vacant housing units	

Top 5 CA-HTC Census Tracts in Place	
Census Tract 11:	
Total Population	6,631
CA-HTC Index	93.0
Leading Hard-to-Count Reasons: Non-high school graduates Below 150 percent of poverty level Households receiving public assistance	
Census Tract 10.02:	
Total Population	5,094
CA-HTC Index	90.0
Leading Hard-to-Count Reasons: Households receiving public assistance Limited English-speaking households Below 150 percent of poverty level	
Census Tract 10.03:	
Total Population	6,811
CA-HTC Index	57.0
Leading Hard-to-Count Reasons: Unemployed Children under 5 Households receiving public assistance	
Census Tract 8:	
Total Population	5,055
CA-HTC Index	55.0
Leading Hard-to-Count Reasons: Children under 5 Households receiving public assistance Crowded units	
Census Tract 9:	
Total Population	7,956
CA-HTC Index	55.0
Leading Hard-to-Count Reasons: Households receiving public assistance Households without broadband subscription Vacant housing units	



For a detailed map of all census tracts, go to census.ca.gov/HTC-map

Data Source: U.S. Census Bureau, American Community Survey, 2015-2019 (5-year).

Geography Note: Census tracts do not cross county boundaries but a tract may be divided by city, district, and other boundaries. Also, the same tract number may be used in more than one county. "CDP" – A Census Designated Place is a unincorporated community.

To learn more about California's Census 2020 efforts, please visit census.ca.gov

Hanford

California Hard-to-Count Index by Census Tract

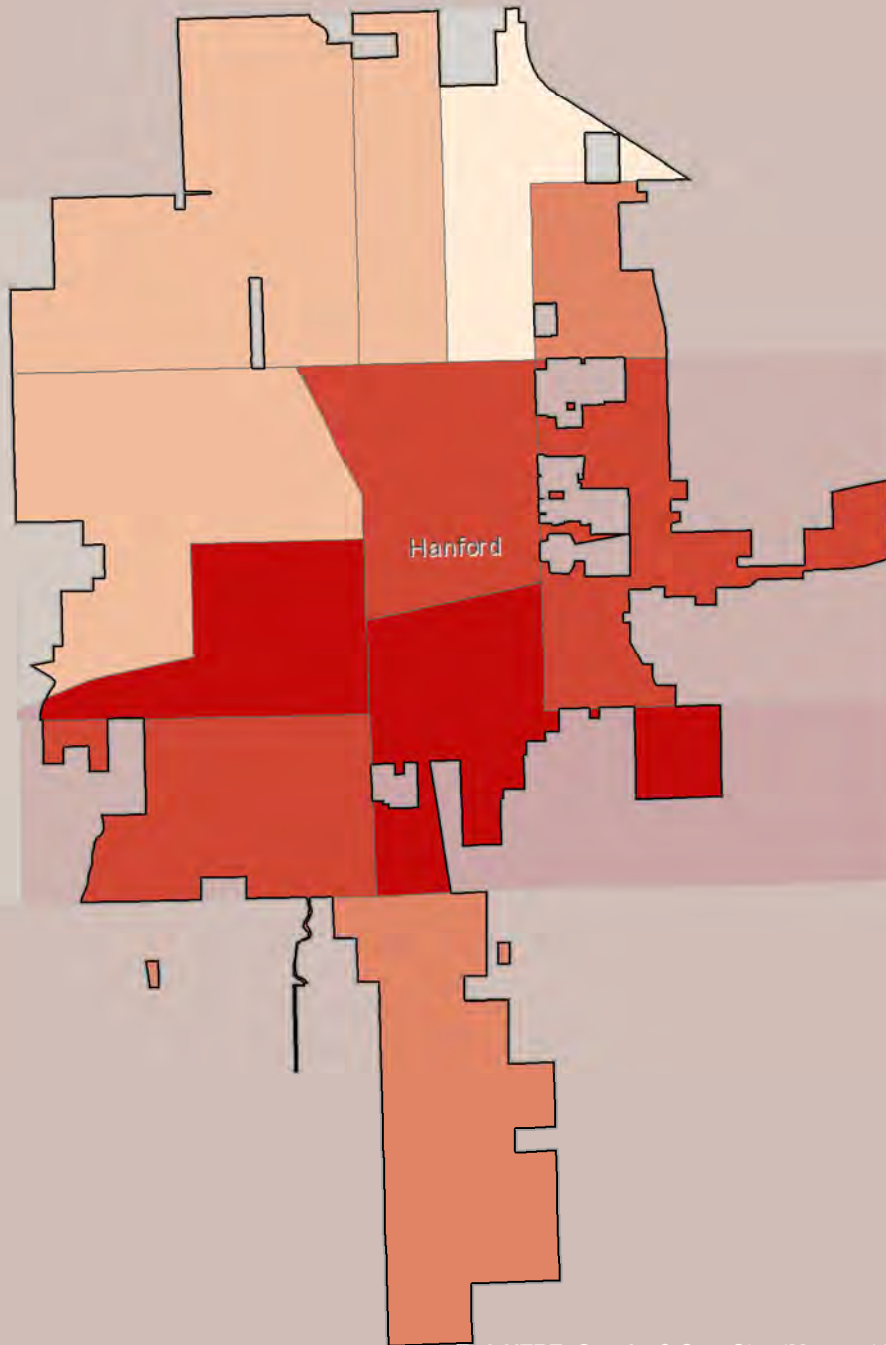

Census 2020 California Hard-to-Count Fact Sheet

Hawaiian Gardens - Los Angeles County

(CA Census 2020 Region 8)

Race and Hispanic Origin	
Total population	14,337
Hispanic or Latino of any race	79.8%
Hispanic Exclusive Race:	
White alone	4.3%
Black or African-American alone	4.0%
American Indian and Alaska Native alone	0.1%
Asian alone	9.8%
Native Hawaiian and Other Pacific Islander alone	0.0%
Some other race alone	0.7%
Two or more races	1.2%

Top 3 Languages Spoken at Home	
Total Limited-English Population (Persons 5 years and older who do not speak English "very well")	4,868
Spanish	86.0%
Korean	6.9%
Chinese (incl. Mandarin, Cantonese)	3.2%

Hard-to-Count Characteristics	
The California Hard-to-Count (CA-HTC) Index is based on multiple demographic, housing and socioeconomic variables correlated with an area being difficult to enumerate. Census tracts with higher indexes are likely to be places that will pose significant challenges to enumerate in 2020.	
Percent of Total Housing Units:	
That are vacant (includes seasonal)	5.0%
With 3 or more units in a multi-unit structure	33.1%
Percent of Occupied Housing Units (or Households):	
That are renter-occupied	58.0%
That are overcrowded	10.2%
Without broadband Internet	41.3%
With limited-English speaking ability	25.5%
That are non-family	18.0%
Receiving public assistance income	7.9%
Percent of population:	
Under 5 years old	7.2%
That is foreign-born	42.8%
Who moved from outside county in past year	1.2%
With income below 150 percent of poverty level	36.5%
Age 16 or older that are unemployed	5.7%
Age 25 or older who are not high school graduates	39.9%

California Hard-to-Count Characteristics	
Median CA-HTC index all census tracts	53.5
Estimated Total Population in Census Tracts with above median CA-HTC	12,507
Leading HTC characteristics in those areas: Crowded units; Limited English-speaking households; Foreign-born population	

Top 5 CA-HTC Census Tracts in Place	
Census Tract 5552.12:	
Total Population	5,110
CA-HTC Index	79.0
Leading Hard-to-Count Reasons: Non-high school graduates Households receiving public assistance Children under 5	
Census Tract 5552.11:	
Total Population	5,652
CA-HTC Index	76.0
Leading Hard-to-Count Reasons: Crowded units Limited English-speaking households Foreign-born population	
Census Tract 5551.04:	
Total Population	4,210
CA-HTC Index	60.0
Leading Hard-to-Count Reasons: Crowded units Unemployed Limited English-speaking households	
Census Tract 5551.02:	
Total Population	5,987
CA-HTC Index	47.0
Leading Hard-to-Count Reasons: Foreign-born population Multi-unit structures Households receiving public assistance	
Census Tract 1101.17:	
Total Population	6,393
CA-HTC Index	21.0
Leading Hard-to-Count Reasons: Moved recently Multi-unit structures Foreign-born population	



For a detailed map of all census tracts, go to census.ca.gov/HTC-map

Data Source: U.S. Census Bureau, American Community Survey, 2015-2019 (5-year).

Geography Note: Census tracts do not cross county boundaries but a tract may be divided by city, district, and other boundaries. Also, the same tract number may be used in more than one county. "CDP" – A Census Designated Place is a unincorporated community.

To learn more about California's Census 2020 efforts, please visit census.ca.gov

Hawaiian Gardens

California Hard-to-Count Index by Census Tract

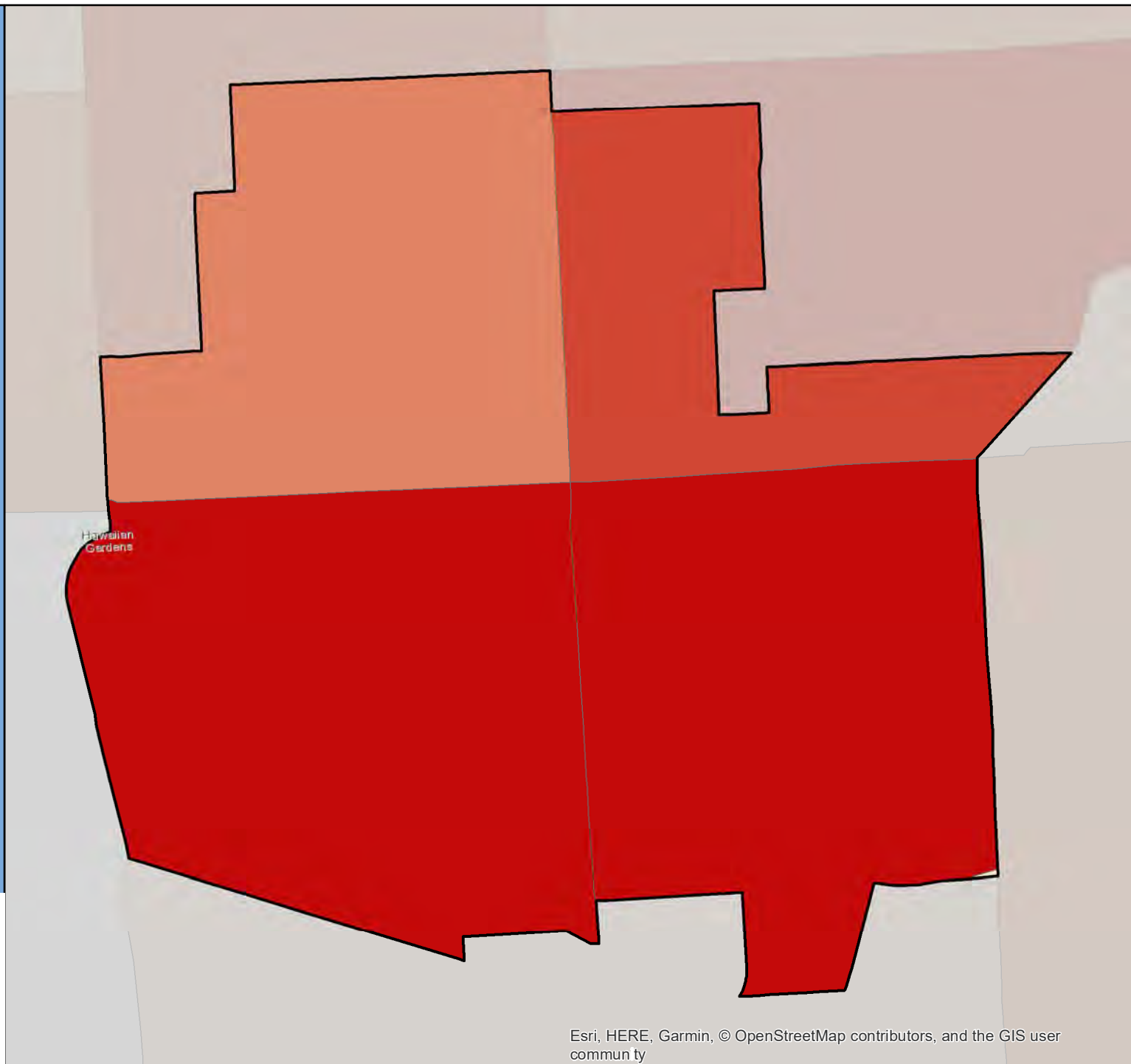

Census 2020 California Hard-to-Count Fact Sheet

Hawthorne - Los Angeles County

(CA Census 2020 Region 8)

Race and Hispanic Origin	
Total population	87,107
Hispanic or Latino of any race	54.8%
Hispanic Exclusive Race:	
White alone	10.3%
Black or African-American alone	24.1%
American Indian and Alaska Native alone	0.2%
Asian alone	7.5%
Native Hawaiian and Other Pacific Islander alone	0.3%
Some other race alone	0.5%
Two or more races	2.2%

Top 3 Languages Spoken at Home	
Total Limited-English Population (Persons 5 years and older who do not speak English "very well")	19,035
Spanish	81.9%
Other and unspecified languages	2.6%
Arabic	2.6%

Hard-to-Count Characteristics	
The California Hard-to-Count (CA-HTC) Index is based on multiple demographic, housing and socioeconomic variables correlated with an area being difficult to enumerate. Census tracts with higher indexes are likely to be places that will pose significant challenges to enumerate in 2020.	
Percent of Total Housing Units:	
That are vacant (includes seasonal)	3.9%
With 3 or more units in a multi-unit structure	59.8%
Percent of Occupied Housing Units (or Households):	
That are renter-occupied	72.7%
That are overcrowded	8.3%
Without broadband Internet	31.3%
With limited-English speaking ability	12.1%
That are non-family	34.3%
Receiving public assistance income	4.6%
Percent of population:	
Under 5 years old	8.5%
That is foreign-born	35.6%
Who moved from outside county in past year	2.7%
With income below 150 percent of poverty level	27.8%
Age 16 or older that are unemployed	6.0%
Age 25 or older who are not high school graduates	22.4%

California Hard-to-Count Characteristics	
Median CA-HTC index all census tracts	73
Estimated Total Population in Census Tracts with above median CA-HTC	62,470
Leading HTC characteristics in those areas: Multi-unit structures; Crowded units; Renter-occupied units	

Top 5 CA-HTC Census Tracts in Place	
Census Tract 6037.04:	
Total Population	6,609
CA-HTC Index	99.0
Leading Hard-to-Count Reasons: Crowded units Children under 5 Multi-unit structures	
Census Tract 6025.05:	
Total Population	4,590
CA-HTC Index	99.0
Leading Hard-to-Count Reasons: Multi-unit structures Renter-occupied units Crowded units	
Census Tract 6025.08:	
Total Population	6,922
CA-HTC Index	89.0
Leading Hard-to-Count Reasons: Multi-unit structures Renter-occupied units Crowded units	
Census Tract 6021.06:	
Total Population	5,403
CA-HTC Index	88.0
Leading Hard-to-Count Reasons: Crowded units Multi-unit structures Renter-occupied units	
Census Tract 6021.03:	
Total Population	6,650
CA-HTC Index	86.0
Leading Hard-to-Count Reasons: Crowded units Limited English-speaking households Multi-unit structures	



For a detailed map of all census tracts, go to census.ca.gov/HTC-map

Data Source: U.S. Census Bureau, American Community Survey, 2015-2019 (5-year).

Geography Note: Census tracts do not cross county boundaries but a tract may be divided by city, district, and other boundaries. Also, the same tract number may be used in more than one county. "CDP" – A Census Designated Place is a unincorporated community.

To learn more about California's Census 2020 efforts, please visit census.ca.gov

Hawthorne

California Hard-to-Count Index by Census Tract

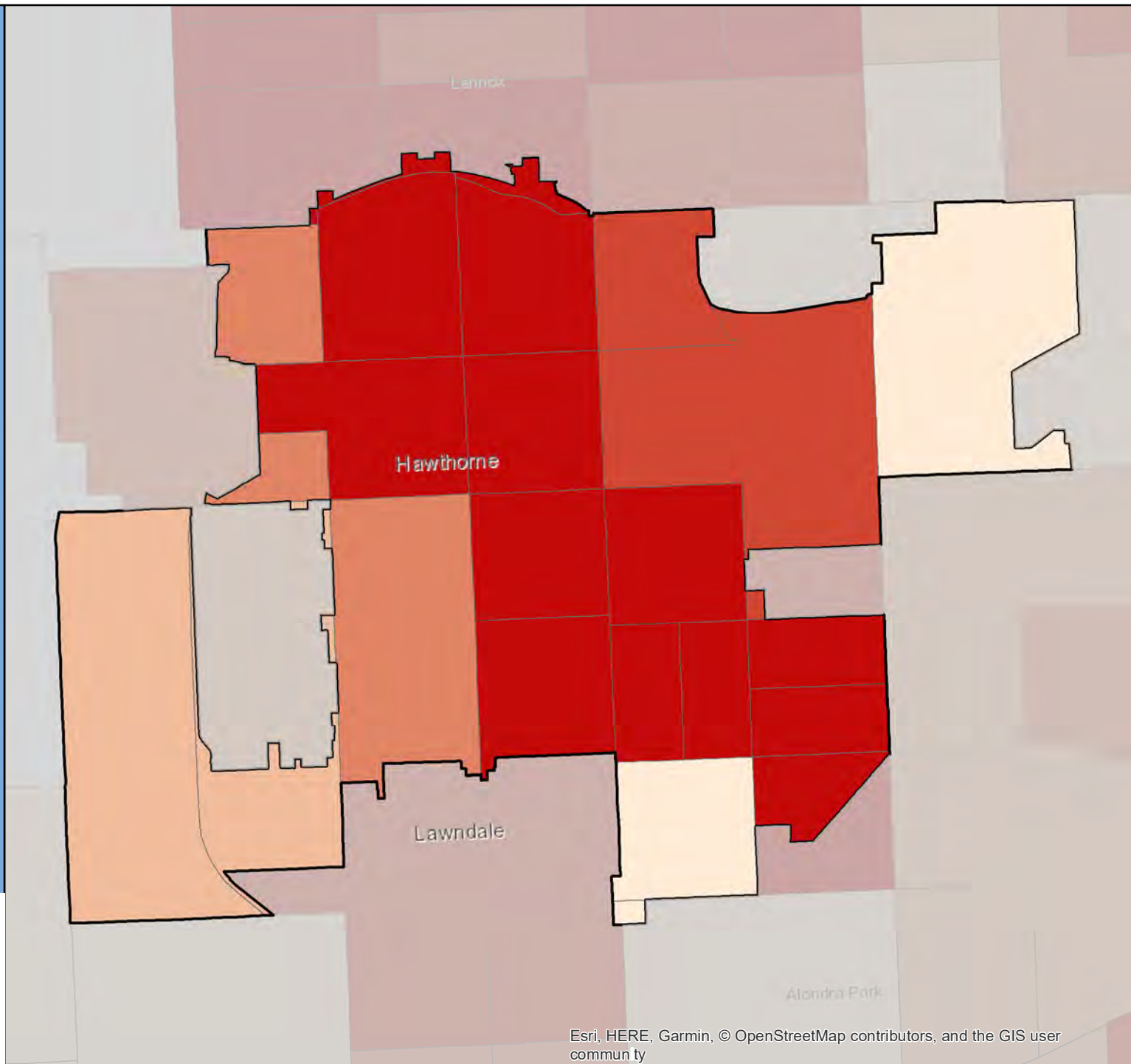
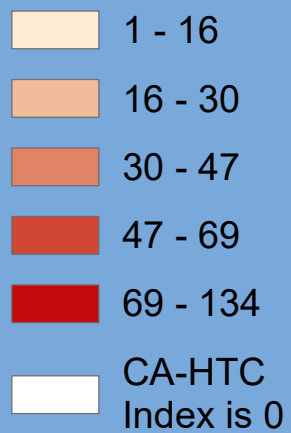

Census 2020 California Hard-to-Count Fact Sheet

Hayward - Alameda County

(CA Census 2020 Region 3)

Race and Hispanic Origin	
Total population	159,293
Hispanic or Latino of any race	40.3%
Hispanic Exclusive Race:	
White alone	16.2%
Black or African-American alone	9.2%
American Indian and Alaska Native alone	0.4%
Asian alone	27.0%
Native Hawaiian and Other Pacific Islander alone	2.2%
Some other race alone	0.2%
Two or more races	4.5%

Top 3 Languages Spoken at Home	
Total Limited-English Population (Persons 5 years and older who do not speak English "very well")	35,828
Spanish	54.6%
Chinese (incl. Mandarin, Cantonese)	12.0%
Other Indo-European languages	11.2%

Hard-to-Count Characteristics	
The California Hard-to-Count (CA-HTC) Index is based on multiple demographic, housing and socioeconomic variables correlated with an area being difficult to enumerate. Census tracts with higher indexes are likely to be places that will pose significant challenges to enumerate in 2020.	
Percent of Total Housing Units:	
That are vacant (includes seasonal)	4.8%
With 3 or more units in a multi-unit structure	31.9%
Percent of Occupied Housing Units (or Households):	
That are renter-occupied	47.2%
That are overcrowded	4.6%
Without broadband Internet	22.3%
With limited-English speaking ability	11.1%
That are non-family	26.1%
Receiving public assistance income	7.1%
Percent of population:	
Under 5 years old	6.0%
That is foreign-born	38.7%
Who moved from outside county in past year	4.6%
With income below 150 percent of poverty level	14.9%
Age 16 or older that are unemployed	4.4%
Age 25 or older who are not high school graduates	16.9%

California Hard-to-Count Characteristics	
Median CA-HTC index all census tracts	33
Estimated Total Population in Census Tracts with above median CA-HTC	81,970
Leading HTC characteristics in those areas: Households receiving public assistance; Crowded units; Foreign-born population	

Top 5 CA-HTC Census Tracts in Place	
Census Tract 4377.02:	
Total Population	4,295
CA-HTC Index	84.0
Leading Hard-to-Count Reasons: Renter-occupied units Crowded units Limited English-speaking households	
Census Tract 4365:	
Total Population	5,375
CA-HTC Index	80.0
Leading Hard-to-Count Reasons: Moved recently Multi-unit structures Renter-occupied units	
Census Tract 4366.02:	
Total Population	5,113
CA-HTC Index	80.0
Leading Hard-to-Count Reasons: Households receiving public assistance Multi-unit structures Renter-occupied units	
Census Tract 4377.01:	
Total Population	3,773
CA-HTC Index	79.0
Leading Hard-to-Count Reasons: Crowded units Households receiving public assistance Multi-unit structures	
Census Tract 4362:	
Total Population	4,266
CA-HTC Index	75.0
Leading Hard-to-Count Reasons: Renter-occupied units Households receiving public assistance Children under 5	



For a detailed map of all census tracts, go to census.ca.gov/HTC-map

Data Source: U.S. Census Bureau, American Community Survey, 2015-2019 (5-year).

Geography Note: Census tracts do not cross county boundaries but a tract may be divided by city, district, and other boundaries. Also, the same tract number may be used in more than one county. "CDP" – A Census Designated Place is a unincorporated community.

To learn more about California's Census 2020 efforts, please visit census.ca.gov

Hayward

California Hard-to-Count Index by Census Tract

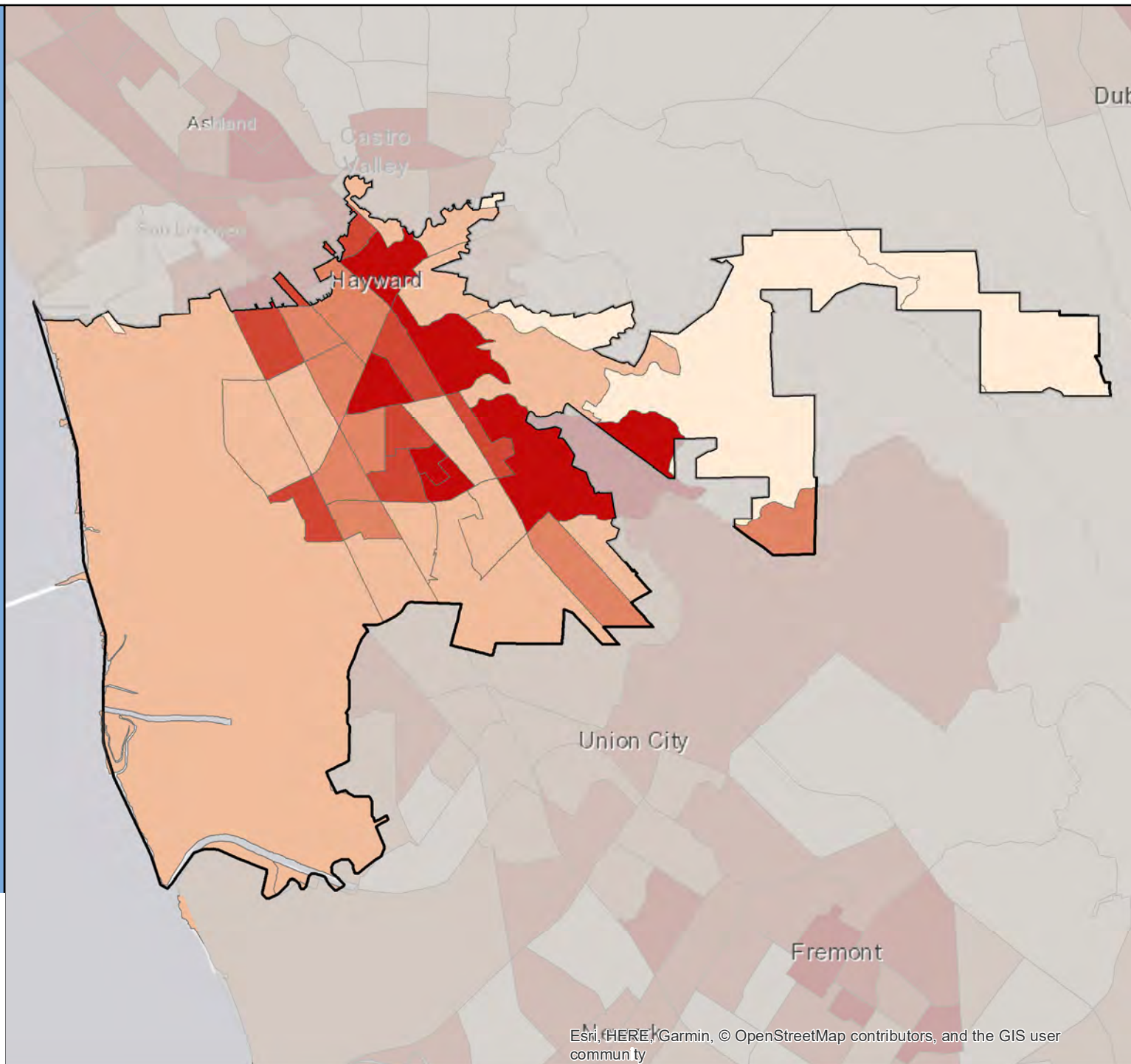

Census 2020 California Hard-to-Count Fact Sheet

Healdsburg - Sonoma County

(CA Census 2020 Region 2)

Race and Hispanic Origin	
Total population	11,845
Hispanic or Latino of any race	31.0%
Hispanic Exclusive Race:	
White alone	63.8%
Black or African-American alone	0.0%
American Indian and Alaska Native alone	0.3%
Asian alone	1.7%
Native Hawaiian and Other Pacific Islander alone	0.1%
Some other race alone	0.0%
Two or more races	3.2%

Top 3 Languages Spoken at Home	
Total Limited-English Population (Persons 5 years and older who do not speak English "very well")	1,685
Spanish	97.2%
Other Indo-European languages	2.4%
French, Haitian, or Cajun	0.5%

Hard-to-Count Characteristics	
The California Hard-to-Count (CA-HTC) Index is based on multiple demographic, housing and socioeconomic variables correlated with an area being difficult to enumerate. Census tracts with higher indexes are likely to be places that will pose significant challenges to enumerate in 2020.	
Percent of Total Housing Units:	
That are vacant (includes seasonal)	12.4%
With 3 or more units in a multi-unit structure	13.1%
Percent of Occupied Housing Units (or Households):	
That are renter-occupied	39.5%
That are overcrowded	1.3%
Without broadband Internet	16.7%
With limited-English speaking ability	6.3%
That are non-family	33.7%
Receiving public assistance income	1.9%
Percent of population:	
Under 5 years old	4.4%
That is foreign-born	15.1%
Who moved from outside county in past year	4.4%
With income below 150 percent of poverty level	10.4%
Age 16 or older that are unemployed	2.9%
Age 25 or older who are not high school graduates	6.9%

California Hard-to-Count Characteristics	
Median CA-HTC index all census tracts	20
Estimated Total Population in Census Tracts with above median CA-HTC	4,540
Leading HTC characteristics in those areas: Vacant housing units; Moved recently; Crowded units	

Top 4 CA-HTC Census Tracts in Place	
Census Tract 1539.02:	
Total Population	4,617
CA-HTC Index	34.0
Leading Hard-to-Count Reasons: Vacant housing units Moved recently Crowded units	
Census Tract 1540:	
Total Population	2,606
CA-HTC Index	23.0
Leading Hard-to-Count Reasons: Vacant housing units Households without broadband subscription Limited English-speaking households	
Census Tract 1539.01:	
Total Population	4,966
CA-HTC Index	17.0
Leading Hard-to-Count Reasons: Vacant housing units Non-family households Households without broadband subscription	
Census Tract 1539.03:	
Total Population	3,876
CA-HTC Index	15.0
Leading Hard-to-Count Reasons: Vacant housing units Non-family households Households without broadband subscription	



For a detailed map of all census tracts, go to census.ca.gov/HTC-map

Data Source: U.S. Census Bureau, American Community Survey, 2015-2019 (5-year).

Geography Note: Census tracts do not cross county boundaries but a tract may be divided by city, district, and other boundaries. Also, the same tract number may be used in more than one county. "CDP" – A Census Designated Place is a unincorporated community.

To learn more about California's Census 2020 efforts, please visit census.ca.gov

Healdsburg

California Hard-to-Count Index by Census Tract

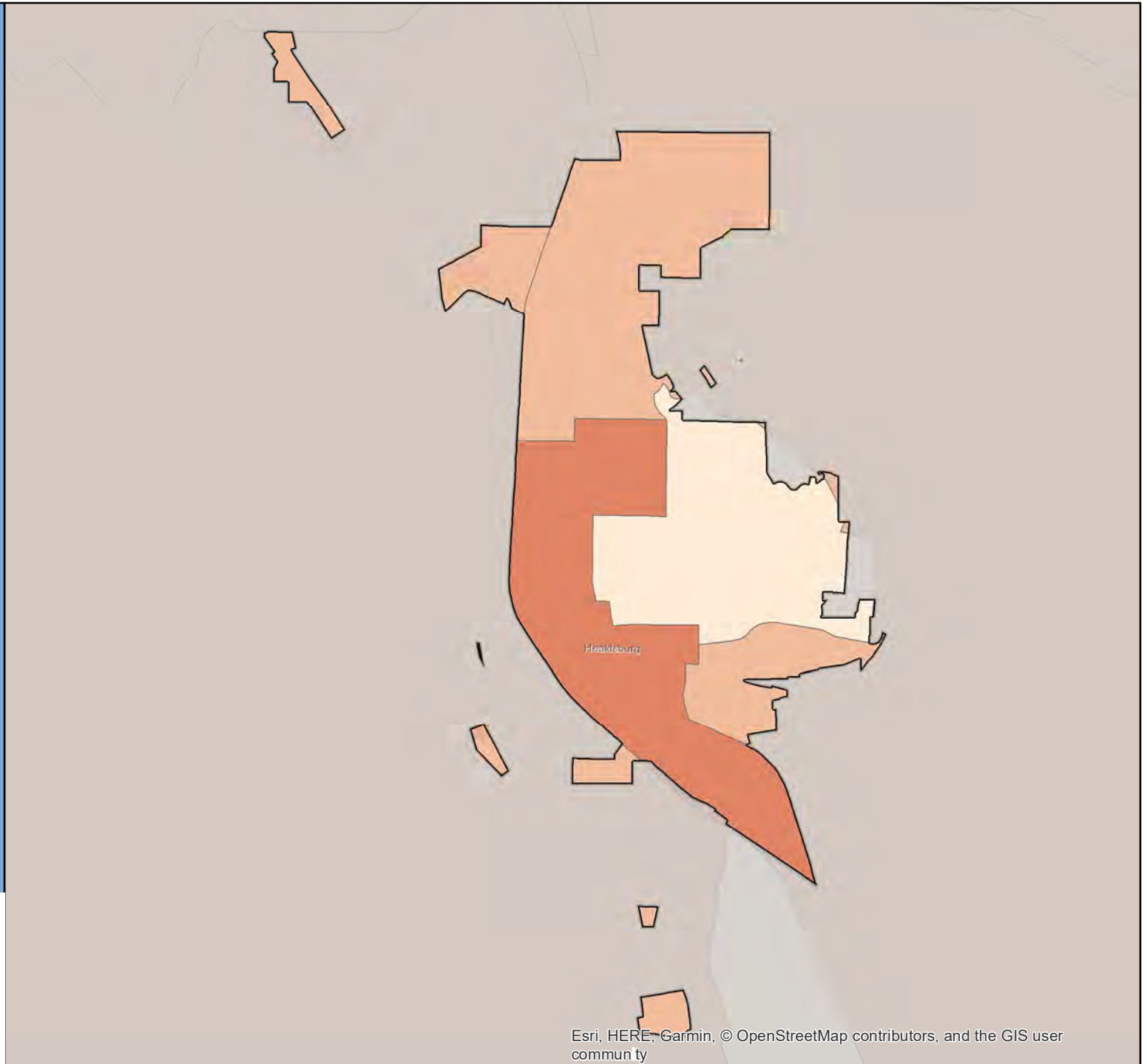
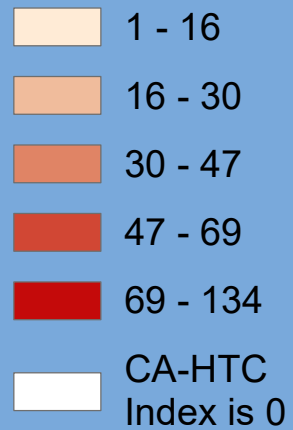

Census 2020 California Hard-to-Count Fact Sheet

Hemet - Riverside County

(CA Census 2020 Region 7)

Race and Hispanic Origin	
Total population	84,542
Hispanic or Latino of any race	45.8%
Hispanic Exclusive Race:	
White alone	40.7%
Black or African-American alone	7.1%
American Indian and Alaska Native alone	0.6%
Asian alone	3.0%
Native Hawaiian and Other Pacific Islander alone	0.3%
Some other race alone	0.1%
Two or more races	2.5%

Top 3 Languages Spoken at Home	
Total Limited-English Population (Persons 5 years and older who do not speak English "very well")	9,527
Spanish	89.3%
Tagalog (incl. Filipino)	4.1%
Other Asian and Pacific Island languages	1.8%

Hard-to-Count Characteristics	
The California Hard-to-Count (CA-HTC) Index is based on multiple demographic, housing and socioeconomic variables correlated with an area being difficult to enumerate. Census tracts with higher indexes are likely to be places that will pose significant challenges to enumerate in 2020.	
Percent of Total Housing Units:	
That are vacant (includes seasonal)	11.1%
With 3 or more units in a multi-unit structure	18.5%
Percent of Occupied Housing Units (or Households):	
That are renter-occupied	41.5%
That are overcrowded	1.7%
Without broadband Internet	32.7%
With limited-English speaking ability	5.2%
That are non-family	35.0%
Receiving public assistance income	4.5%
Percent of population:	
Under 5 years old	6.7%
That is foreign-born	16.2%
Who moved from outside county in past year	4.3%
With income below 150 percent of poverty level	34.2%
Age 16 or older that are unemployed	12.9%
Age 25 or older who are not high school graduates	20.4%

California Hard-to-Count Characteristics	
Median CA-HTC index all census tracts	40.5
Estimated Total Population in Census Tracts with above median CA-HTC	43,458
Leading HTC characteristics in those areas: Unemployed; Below 150 percent of poverty level; Children under 5	

Top 5 CA-HTC Census Tracts in Place	
Census Tract 433.09:	
Total Population	2,837
CA-HTC Index	85.0
Leading Hard-to-Count Reasons: Unemployed Children under 5 Vacant housing units	
Census Tract 433.08:	
Total Population	2,892
CA-HTC Index	78.0
Leading Hard-to-Count Reasons: Unemployed Below 150 percent of poverty level Moved recently	
Census Tract 434.05:	
Total Population	4,831
CA-HTC Index	76.0
Leading Hard-to-Count Reasons: Unemployed Below 150 percent of poverty level Vacant housing units	
Census Tract 434.01:	
Total Population	6,883
CA-HTC Index	74.0
Leading Hard-to-Count Reasons: Unemployed Children under 5 Below 150 percent of poverty level	
Census Tract 433.10:	
Total Population	3,534
CA-HTC Index	73.0
Leading Hard-to-Count Reasons: Below 150 percent of poverty level Unemployed Non-high school graduates	



For a detailed map of all census tracts, go to census.ca.gov/HTC-map

Data Source: U.S. Census Bureau, American Community Survey, 2015-2019 (5-year).

Geography Note: Census tracts do not cross county boundaries but a tract may be divided by city, district, and other boundaries. Also, the same tract number may be used in more than one county. "CDP" – A Census Designated Place is a unincorporated community.

To learn more about California's Census 2020 efforts, please visit census.ca.gov

Hemet

California Hard-to-Count Index by Census Tract

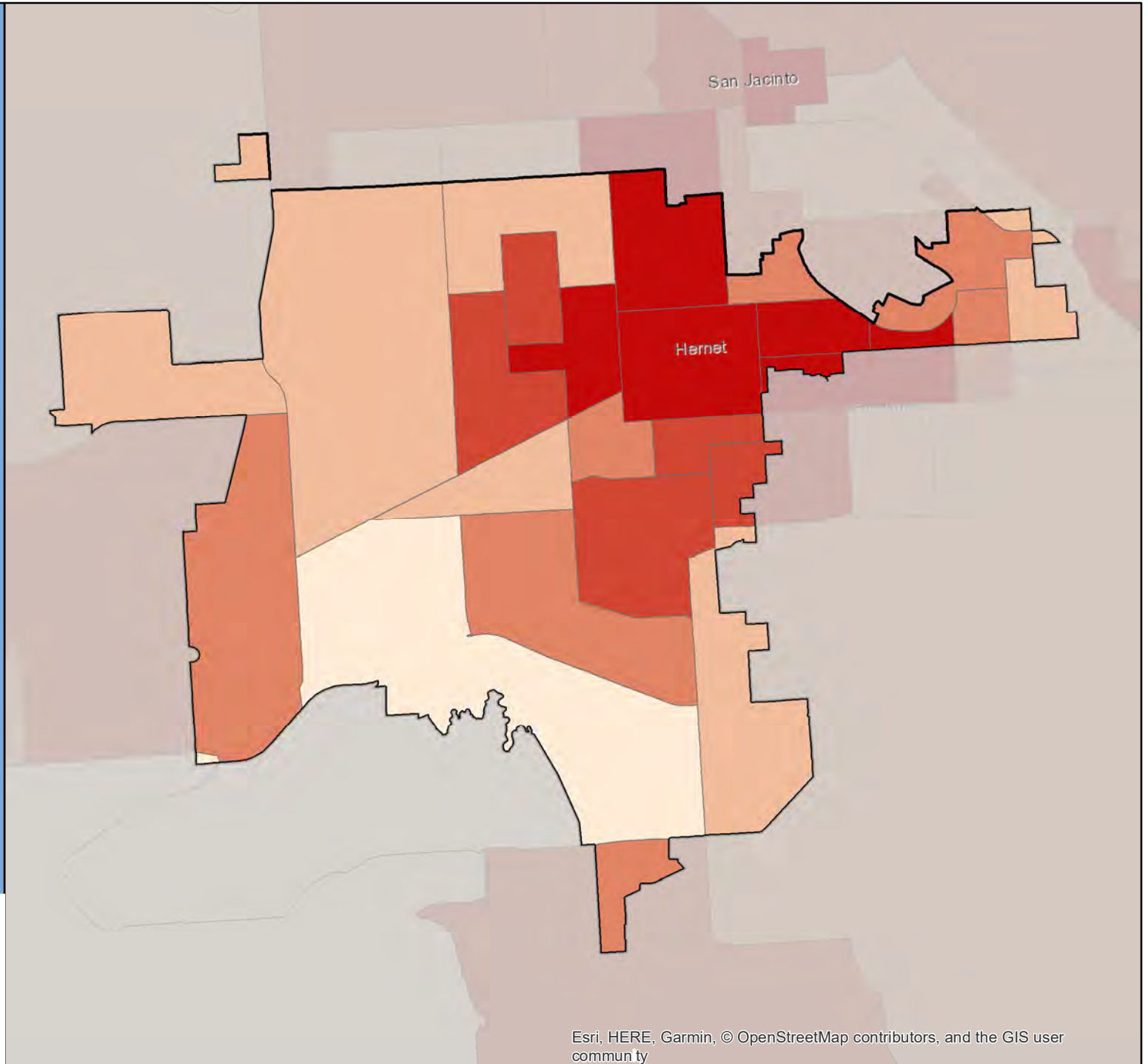
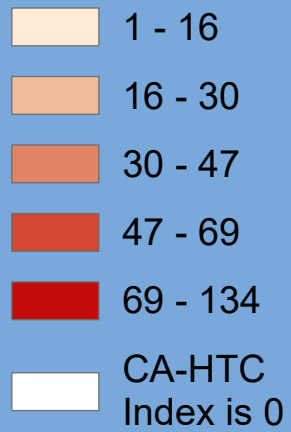

Census 2020 California Hard-to-Count Fact Sheet

Hercules - Contra Costa County

(CA Census 2020 Region 3)

Race and Hispanic Origin	
Total population	25,616
Hispanic or Latino of any race	15.8%
Hispanic Exclusive Race:	
White alone	19.1%
Black or African-American alone	15.0%
American Indian and Alaska Native alone	0.1%
Asian alone	44.5%
Native Hawaiian and Other Pacific Islander alone	0.6%
Some other race alone	0.4%
Two or more races	4.6%

Top 3 Languages Spoken at Home	
Total Limited-English Population (Persons 5 years and older who do not speak English "very well")	3,810
Tagalog (incl. Filipino)	22.2%
Spanish	19.6%
Chinese (incl. Mandarin, Cantonese)	19.5%

Hard-to-Count Characteristics	
The California Hard-to-Count (CA-HTC) Index is based on multiple demographic, housing and socioeconomic variables correlated with an area being difficult to enumerate. Census tracts with higher indexes are likely to be places that will pose significant challenges to enumerate in 2020.	
Percent of Total Housing Units:	
That are vacant (includes seasonal)	2.8%
With 3 or more units in a multi-unit structure	14.2%
Percent of Occupied Housing Units (or Households):	
That are renter-occupied	18.4%
That are overcrowded	0.5%
Without broadband Internet	15.6%
With limited-English speaking ability	5.7%
That are non-family	22.3%
Receiving public assistance income	1.6%
Percent of population:	
Under 5 years old	4.3%
That is foreign-born	33.5%
Who moved from outside county in past year	5.2%
With income below 150 percent of poverty level	9.5%
Age 16 or older that are unemployed	3.9%
Age 25 or older who are not high school graduates	7.6%

California Hard-to-Count Characteristics	
Median CA-HTC index all census tracts	16
Estimated Total Population in Census Tracts with above median CA-HTC	7,659
Leading HTC characteristics in those areas: Foreign-born population; Households receiving public assistance; Moved recently	

Top 5 CA-HTC Census Tracts in Place	
Census Tract 3580:	
Total Population	6,285
CA-HTC Index	45.0
Leading Hard-to-Count Reasons: Households receiving public assistance Households without broadband subscription Moved recently	
Census Tract 3560.01:	
Total Population	4,379
CA-HTC Index	26.0
Leading Hard-to-Count Reasons: Households receiving public assistance Unemployed Crowded units	
Census Tract 3591.04:	
Total Population	2,086
CA-HTC Index	18.0
Leading Hard-to-Count Reasons: Non-family households Multi-unit structures Foreign-born population	
Census Tract 3923:	
Total Population	3,126
CA-HTC Index	16.0
Leading Hard-to-Count Reasons: Foreign-born population Moved recently Households receiving public assistance	
Census Tract 3591.05:	
Total Population	5,006
CA-HTC Index	16.0
Leading Hard-to-Count Reasons: Moved recently Foreign-born population Households receiving public assistance	



For a detailed map of all census tracts, go to census.ca.gov/HTC-map

Data Source: U.S. Census Bureau, American Community Survey, 2015-2019 (5-year).

Geography Note: Census tracts do not cross county boundaries but a tract may be divided by city, district, and other boundaries. Also, the same tract number may be used in more than one county. "CDP" – A Census Designated Place is a unincorporated community.

To learn more about California's Census 2020 efforts, please visit census.ca.gov

Hercules

California Hard-to-Count Index by Census Tract

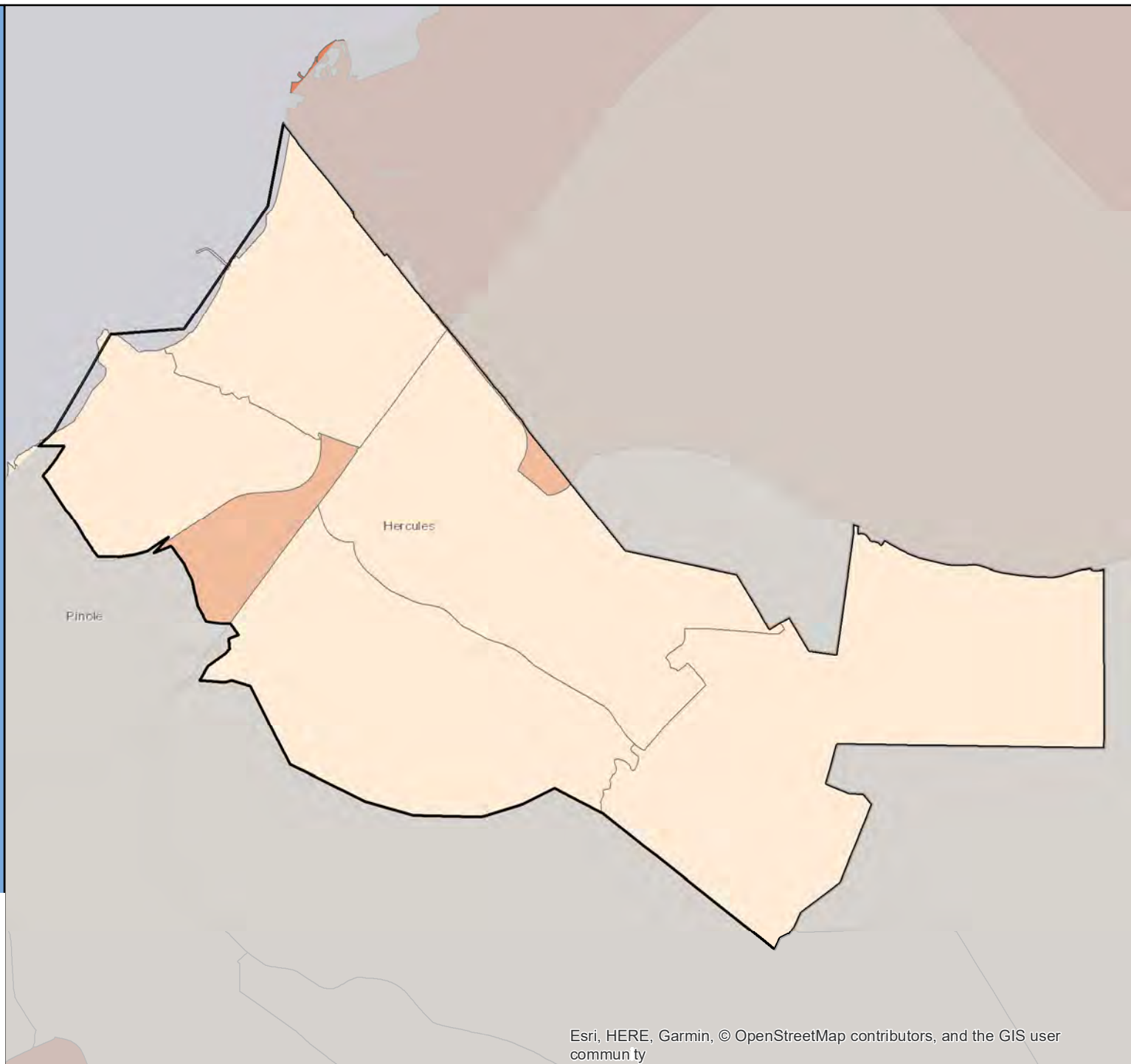

Census 2020 California Hard-to-Count Fact Sheet

Hermosa Beach - Los Angeles County

(CA Census 2020 Region 8)

Race and Hispanic Origin	
Total population	19,539
Hispanic or Latino of any race	9.4%
Hispanic Exclusive Race:	
White alone	78.0%
Black or African-American alone	1.0%
American Indian and Alaska Native alone	0.6%
Asian alone	5.2%
Native Hawaiian and Other Pacific Islander alone	0.0%
Some other race alone	0.3%
Two or more races	5.6%

Top 3 Languages Spoken at Home	
Total Limited-English Population (Persons 5 years and older who do not speak English "very well")	526
Spanish	46.4%
Chinese (incl. Mandarin, Cantonese)	24.7%
Other Indo-European languages	15.2%

Hard-to-Count Characteristics	
The California Hard-to-Count (CA-HTC) Index is based on multiple demographic, housing and socioeconomic variables correlated with an area being difficult to enumerate. Census tracts with higher indexes are likely to be places that will pose significant challenges to enumerate in 2020.	
Percent of Total Housing Units:	
That are vacant (includes seasonal)	11.0%
With 3 or more units in a multi-unit structure	32.1%
Percent of Occupied Housing Units (or Households):	
That are renter-occupied	52.6%
That are overcrowded	1.1%
Without broadband Internet	12.5%
With limited-English speaking ability	2.3%
That are non-family	52.9%
Receiving public assistance income	0.9%
Percent of population:	
Under 5 years old	5.7%
That is foreign-born	10.9%
Who moved from outside county in past year	7.6%
With income below 150 percent of poverty level	6.4%
Age 16 or older that are unemployed	4.0%
Age 25 or older who are not high school graduates	2.6%

California Hard-to-Count Characteristics	
Median CA-HTC index all census tracts	19
Estimated Total Population in Census Tracts with above median CA-HTC	13,164
Leading HTC characteristics in those areas: Non-family households; Vacant housing units; Moved recently	

Top 5 CA-HTC Census Tracts in Place	
Census Tract 6211.04:	
Total Population	7,132
CA-HTC Index	43.0
Leading Hard-to-Count Reasons: Non-family households Moved recently Vacant housing units	
Census Tract 6210.02:	
Total Population	879
CA-HTC Index	40.0
Leading Hard-to-Count Reasons: Vacant housing units Non-family households Moved recently	
Census Tract 6210.04:	
Total Population	4,086
CA-HTC Index	31.0
Leading Hard-to-Count Reasons: Non-family households Vacant housing units Moved recently	
Census Tract 6210.01:	
Total Population	4,373
CA-HTC Index	19.0
Leading Hard-to-Count Reasons: Non-family households Multi-unit structures Children under 5	
Census Tract 6211.02:	
Total Population	3,069
CA-HTC Index	13.0
Leading Hard-to-Count Reasons: Vacant housing units Moved recently Unemployed	



For a detailed map of all census tracts, go to census.ca.gov/HTC-map

Data Source: U.S. Census Bureau, American Community Survey, 2015-2019 (5-year).

Geography Note: Census tracts do not cross county boundaries but a tract may be divided by city, district, and other boundaries. Also, the same tract number may be used in more than one county. "CDP" – A Census Designated Place is a unincorporated community.

To learn more about California's Census 2020 efforts, please visit census.ca.gov

Hermosa Beach

California Hard-to-Count Index by Census Tract

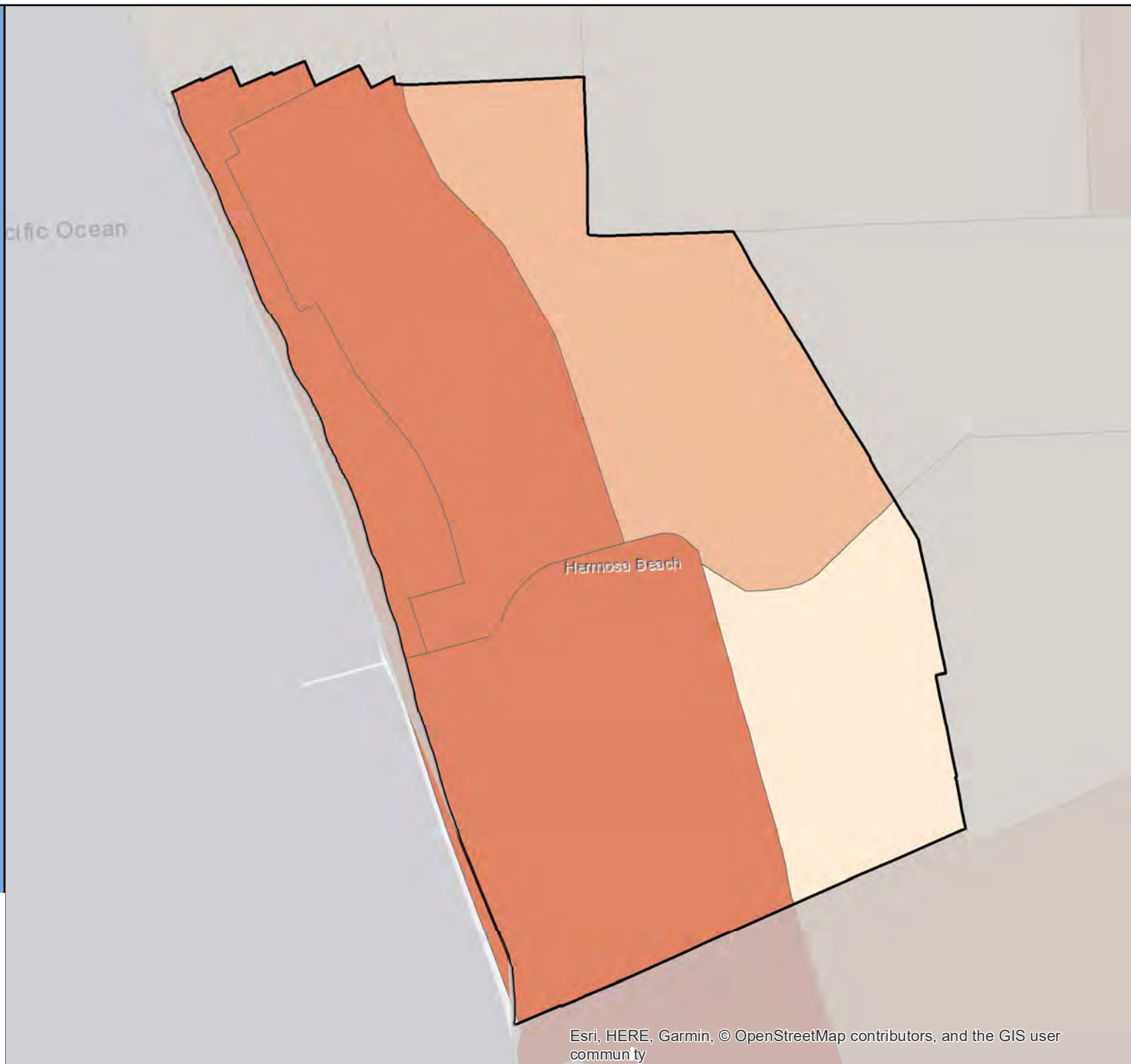

Census 2020 California Hard-to-Count Fact Sheet

Hesperia - San Bernardino County

(CA Census 2020 Region 7)

Race and Hispanic Origin	
Total population	94,203
Hispanic or Latino of any race	58.1%
Hispanic Exclusive Race:	
White alone	33.1%
Black or African-American alone	3.9%
American Indian and Alaska Native alone	1.0%
Asian alone	2.1%
Native Hawaiian and Other Pacific Islander alone	0.1%
Some other race alone	0.2%
Two or more races	1.5%

Top 3 Languages Spoken at Home	
Total Limited-English Population (Persons 5 years and older who do not speak English "very well")	10,301
Spanish	91.7%
Arabic	1.8%
Chinese (incl. Mandarin, Cantonese)	1.6%

Hard-to-Count Characteristics	
The California Hard-to-Count (CA-HTC) Index is based on multiple demographic, housing and socioeconomic variables correlated with an area being difficult to enumerate. Census tracts with higher indexes are likely to be places that will pose significant challenges to enumerate in 2020.	
Percent of Total Housing Units:	
That are vacant (includes seasonal)	4.9%
With 3 or more units in a multi-unit structure	9.6%
Percent of Occupied Housing Units (or Households):	
That are renter-occupied	38.6%
That are overcrowded	1.7%
Without broadband Internet	24.1%
With limited-English speaking ability	4.5%
That are non-family	19.6%
Receiving public assistance income	6.3%
Percent of population:	
Under 5 years old	7.7%
That is foreign-born	18.1%
Who moved from outside county in past year	2.8%
With income below 150 percent of poverty level	32.6%
Age 16 or older that are unemployed	10.3%
Age 25 or older who are not high school graduates	21.7%

California Hard-to-Count Characteristics	
Median CA-HTC index all census tracts	32
Estimated Total Population in Census Tracts with above median CA-HTC	46,630
Leading HTC characteristics in those areas: Households receiving public assistance; Children under 5; Below 150 percent of poverty level	

Top 5 CA-HTC Census Tracts in Place	
Census Tract 100.14:	
Total Population	4,933
CA-HTC Index	67.0
Leading Hard-to-Count Reasons: Households receiving public assistance Unemployed Below 150 percent of poverty level	
Census Tract 100.20:	
Total Population	8,328
CA-HTC Index	63.0
Leading Hard-to-Count Reasons: Below 150 percent of poverty level Children under 5 Households receiving public assistance	
Census Tract 100.11:	
Total Population	5,540
CA-HTC Index	59.0
Leading Hard-to-Count Reasons: Unemployed Below 150 percent of poverty level Households receiving public assistance	
Census Tract 100.12:	
Total Population	4,965
CA-HTC Index	49.0
Leading Hard-to-Count Reasons: Unemployed Households receiving public assistance Children under 5	
Census Tract 100.09:	
Total Population	4,025
CA-HTC Index	48.0
Leading Hard-to-Count Reasons: Moved recently Children under 5 Unemployed	



For a detailed map of all census tracts, go to census.ca.gov/HTC-map

Data Source: U.S. Census Bureau, American Community Survey, 2015-2019 (5-year).

Geography Note: Census tracts do not cross county boundaries but a tract may be divided by city, district, and other boundaries. Also, the same tract number may be used in more than one county. "CDP" – A Census Designated Place is a unincorporated community.

To learn more about California's Census 2020 efforts, please visit census.ca.gov

Hesperia

California Hard-to-Count Index by
Census Tract

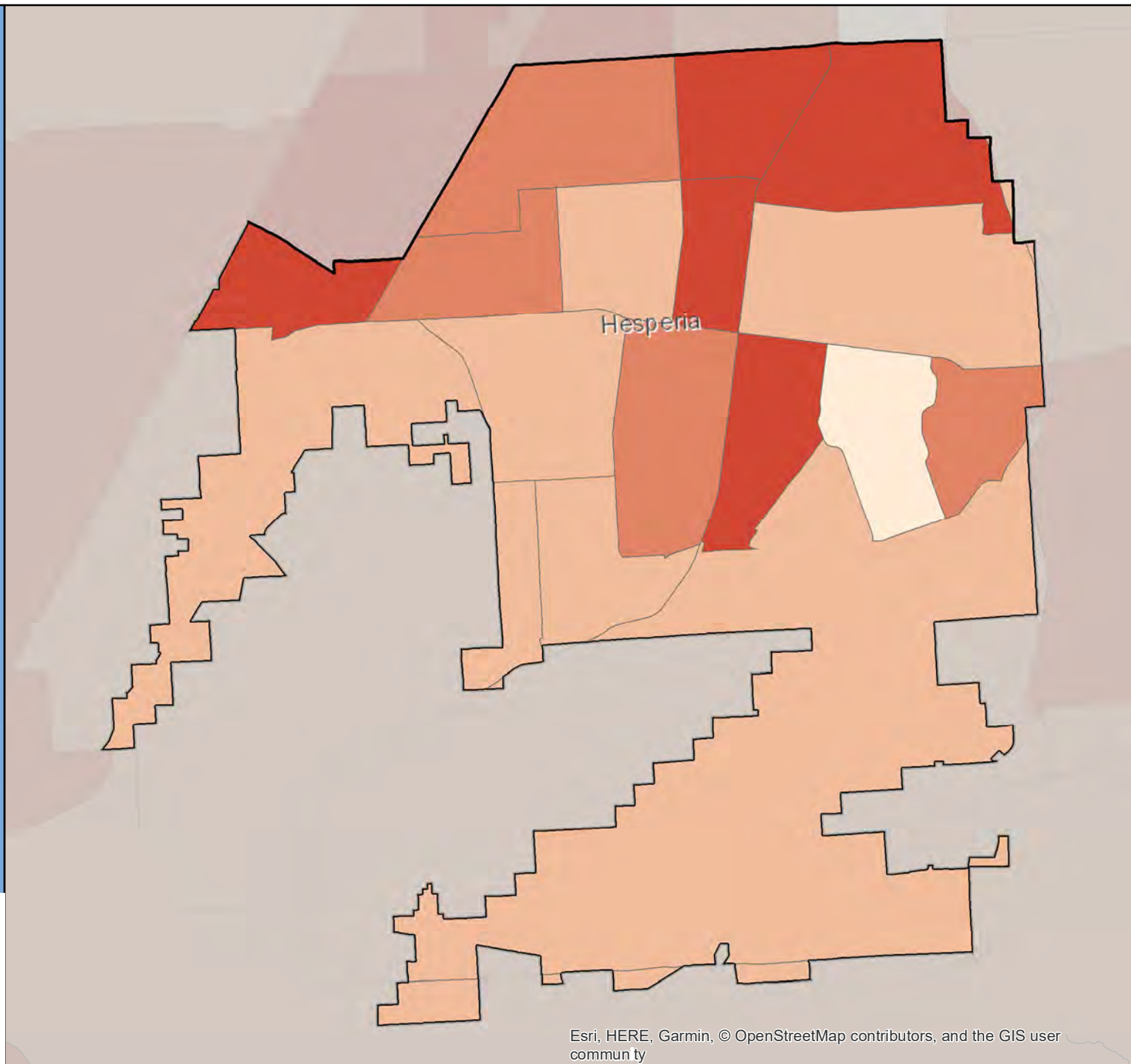

Census 2020 California Hard-to-Count Fact Sheet

Hidden Hills - Los Angeles County

(CA Census 2020 Region 8)

Race and Hispanic Origin	
Total population	1,751
Hispanic or Latino of any race	9.7%
Hispanic Exclusive Race:	
White alone	85.7%
Black or African-American alone	0.0%
American Indian and Alaska Native alone	0.0%
Asian alone	3.9%
Native Hawaiian and Other Pacific Islander alone	0.0%
Some other race alone	0.2%
Two or more races	0.5%

Top 3 Languages Spoken at Home	
Total Limited-English Population (Persons 5 years and older who do not speak English "very well")	59
Spanish	35.6%
Vietnamese	28.8%
Russian, Polish, or other Slavic languages	11.9%

Hard-to-Count Characteristics	
The California Hard-to-Count (CA-HTC) Index is based on multiple demographic, housing and socioeconomic variables correlated with an area being difficult to enumerate. Census tracts with higher indexes are likely to be places that will pose significant challenges to enumerate in 2020.	
Percent of Total Housing Units:	
That are vacant (includes seasonal)	4.6%
With 3 or more units in a multi-unit structure	0.0%
Percent of Occupied Housing Units (or Households):	
That are renter-occupied	5.3%
That are overcrowded	0.0%
Without broadband Internet	10.0%
With limited-English speaking ability	0.5%
That are non-family	14.8%
Receiving public assistance income	0.7%
Percent of population:	
Under 5 years old	2.9%
That is foreign-born	14.7%
Who moved from outside county in past year	1.8%
With income below 150 percent of poverty level	6.0%
Age 16 or older that are unemployed	7.4%
Age 25 or older who are not high school graduates	3.1%

California Hard-to-Count Characteristics	
Median CA-HTC index all census tracts	15.5
Estimated Total Population in Census Tracts with above median CA-HTC	5
Leading HTC characteristics in those areas: Households without broadband subscription; Unemployed; Households receiving public assistance	

Top 2 CA-HTC Census Tracts in Place	
Census Tract 1370:	
Total Population	5,067
CA-HTC Index	21.0
Leading Hard-to-Count Reasons: Households without broadband subscription Unemployed Households receiving public assistance	
Census Tract 8002.03:	
Total Population	5,533
CA-HTC Index	10.0
Leading Hard-to-Count Reasons: Moved recently Multi-unit structures Households without broadband subscription	



For a detailed map of all census tracts, go to census.ca.gov/HTC-map

Data Source: U.S. Census Bureau, American Community Survey, 2015-2019 (5-year).

Geography Note: Census tracts do not cross county boundaries but a tract may be divided by city, district, and other boundaries. Also, the same tract number may be used in more than one county. "CDP" – A Census Designated Place is a unincorporated community.

To learn more about California's Census 2020 efforts, please visit census.ca.gov

Hidden Hills

California Hard-to-Count Index by Census Tract

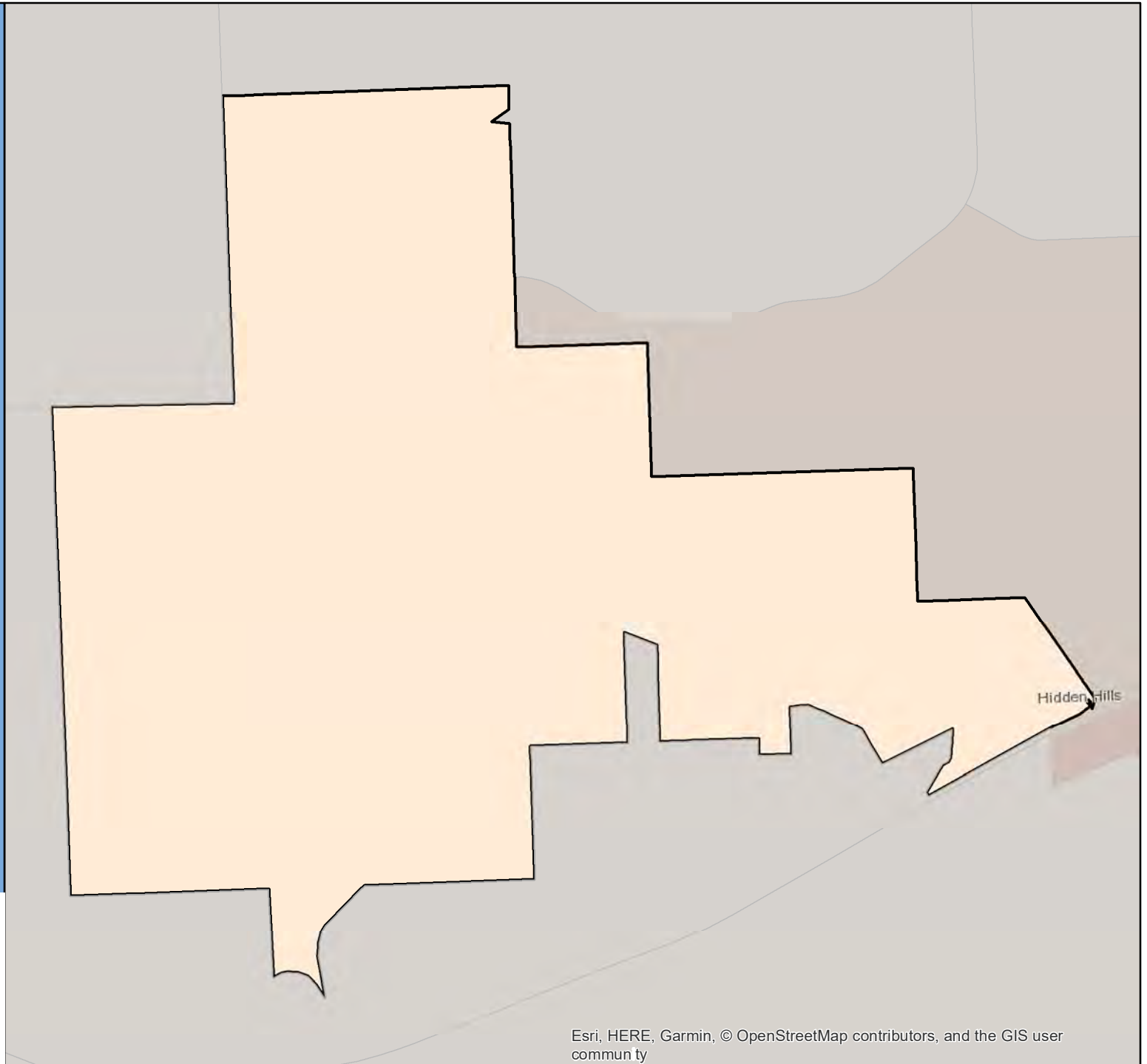
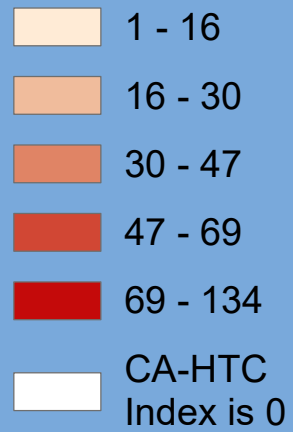

Census 2020 California Hard-to-Count Fact Sheet

Highland - San Bernardino County

(CA Census 2020 Region 7)

Race and Hispanic Origin	
Total population	55,049
Hispanic or Latino of any race	54.5%
Hispanic Exclusive Race:	
White alone	25.6%
Black or African-American alone	8.1%
American Indian and Alaska Native alone	0.4%
Asian alone	7.2%
Native Hawaiian and Other Pacific Islander alone	1.3%
Some other race alone	0.2%
Two or more races	2.8%

Top 3 Languages Spoken at Home	
Total Limited-English Population (Persons 5 years and older who do not speak English "very well")	7,608
Spanish	78.4%
Vietnamese	5.5%
Other Asian and Pacific Island languages	4.6%

Hard-to-Count Characteristics	
The California Hard-to-Count (CA-HTC) Index is based on multiple demographic, housing and socioeconomic variables correlated with an area being difficult to enumerate. Census tracts with higher indexes are likely to be places that will pose significant challenges to enumerate in 2020.	
Percent of Total Housing Units:	
That are vacant (includes seasonal)	5.2%
With 3 or more units in a multi-unit structure	14.6%
Percent of Occupied Housing Units (or Households):	
That are renter-occupied	33.1%
That are overcrowded	2.8%
Without broadband Internet	34.0%
With limited-English speaking ability	7.1%
That are non-family	20.5%
Receiving public assistance income	5.4%
Percent of population:	
Under 5 years old	8.1%
That is foreign-born	21.0%
Who moved from outside county in past year	3.2%
With income below 150 percent of poverty level	28.4%
Age 16 or older that are unemployed	8.3%
Age 25 or older who are not high school graduates	22.7%

California Hard-to-Count Characteristics	
Median CA-HTC index all census tracts	43
Estimated Total Population in Census Tracts with above median CA-HTC	22,266
Leading HTC characteristics in those areas: Households receiving public assistance; Below 150 percent of poverty level; Children under 5	

Top 5 CA-HTC Census Tracts in Place	
Census Tract 76.01:	
Total Population	7,655
CA-HTC Index	95.0
Leading Hard-to-Count Reasons: Below 150 percent of poverty level Households receiving public assistance Unemployed	
Census Tract 65:	
Total Population	8,416
CA-HTC Index	91.0
Leading Hard-to-Count Reasons: Below 150 percent of poverty level Households receiving public assistance Households without broadband subscription	
Census Tract 74.07:	
Total Population	2,939
CA-HTC Index	87.0
Leading Hard-to-Count Reasons: Children under 5 Households receiving public assistance Multi-unit structures	
Census Tract 74.08:	
Total Population	4,796
CA-HTC Index	83.0
Leading Hard-to-Count Reasons: Households receiving public assistance Children under 5 Crowded units	
Census Tract 64.02:	
Total Population	4,813
CA-HTC Index	83.0
Leading Hard-to-Count Reasons: Non-high school graduates Households receiving public assistance Crowded units	



For a detailed map of all census tracts, go to census.ca.gov/HTC-map

Data Source: U.S. Census Bureau, American Community Survey, 2015-2019 (5-year).

Geography Note: Census tracts do not cross county boundaries but a tract may be divided by city, district, and other boundaries. Also, the same tract number may be used in more than one county. "CDP" – A Census Designated Place is a unincorporated community.

To learn more about California's Census 2020 efforts, please visit census.ca.gov

Highland

California Hard-to-Count Index by Census Tract

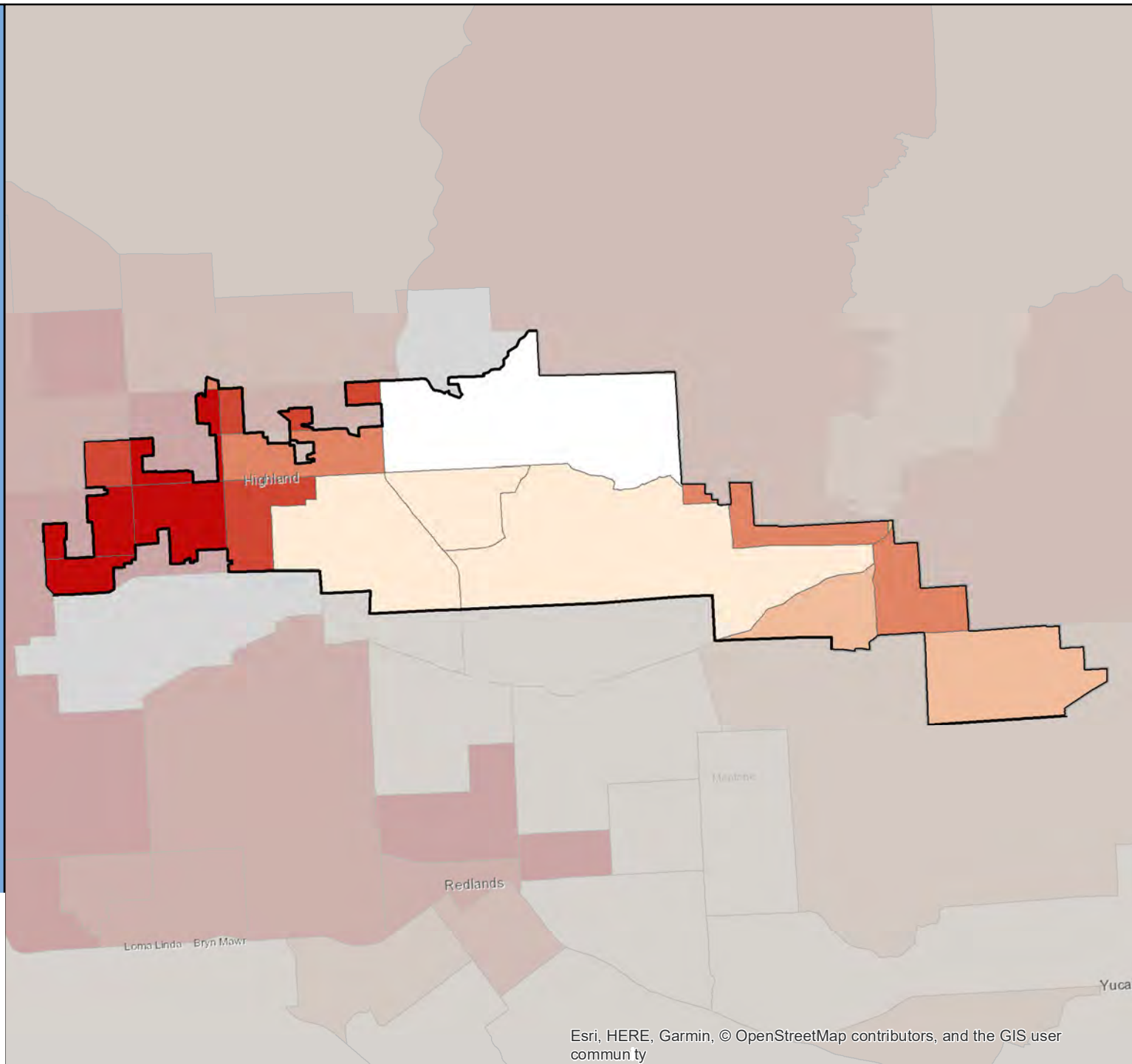
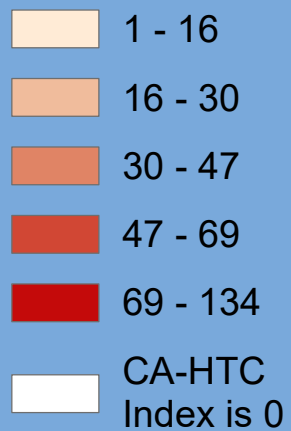

Census 2020 California Hard-to-Count Fact Sheet

Hillsborough - San Mateo County

(CA Census 2020 Region 3)

Race and Hispanic Origin	
Total population	11,447
Hispanic or Latino of any race	4.1%
Hispanic Exclusive Race:	
White alone	56.8%
Black or African-American alone	1.1%
American Indian and Alaska Native alone	0.0%
Asian alone	31.5%
Native Hawaiian and Other Pacific Islander alone	0.2%
Some other race alone	0.4%
Two or more races	6.0%

Top 3 Languages Spoken at Home	
Total Limited-English Population (Persons 5 years and older who do not speak English "very well")	942
Chinese (incl. Mandarin, Cantonese)	72.7%
Other Indo-European languages	8.8%
Other Asian and Pacific Island languages	6.7%

Hard-to-Count Characteristics	
The California Hard-to-Count (CA-HTC) Index is based on multiple demographic, housing and socioeconomic variables correlated with an area being difficult to enumerate. Census tracts with higher indexes are likely to be places that will pose significant challenges to enumerate in 2020.	
Percent of Total Housing Units:	
That are vacant (includes seasonal)	9.9%
With 3 or more units in a multi-unit structure	0.9%
Percent of Occupied Housing Units (or Households):	
That are renter-occupied	6.7%
That are overcrowded	0.0%
Without broadband Internet	7.0%
With limited-English speaking ability	4.5%
That are non-family	10.9%
Receiving public assistance income	0.3%
Percent of population:	
Under 5 years old	4.8%
That is foreign-born	24.2%
Who moved from outside county in past year	3.3%
With income below 150 percent of poverty level	3.5%
Age 16 or older that are unemployed	3.0%
Age 25 or older who are not high school graduates	3.5%

California Hard-to-Count Characteristics	
Median CA-HTC index all census tracts	8
Estimated Total Population in Census Tracts with above median CA-HTC	5,170
Leading HTC characteristics in those areas: Multi-unit structures; Vacant housing units; Households without broadband subscription	

Top 5 CA-HTC Census Tracts in Place	
Census Tract 6055:	
Total Population	5,469
CA-HTC Index	51.0
Leading Hard-to-Count Reasons: Moved recently Multi-unit structures Renter-occupied units	
Census Tract 6064:	
Total Population	5,134
CA-HTC Index	44.0
Leading Hard-to-Count Reasons: Multi-unit structures Vacant housing units Moved recently	
Census Tract 6053:	
Total Population	4,651
CA-HTC Index	25.0
Leading Hard-to-Count Reasons: Moved recently Multi-unit structures Unemployed	
Census Tract 6052:	
Total Population	3,494
CA-HTC Index	10.0
Leading Hard-to-Count Reasons: Children under 5 Unemployed Households without broadband subscription	
Census Tract 6065:	
Total Population	3,501
CA-HTC Index	9.0
Leading Hard-to-Count Reasons: Children under 5 Vacant housing units Households without broadband subscription	



For a detailed map of all census tracts, go to census.ca.gov/HTC-map

Data Source: U.S. Census Bureau, American Community Survey, 2015-2019 (5-year).

Geography Note: Census tracts do not cross county boundaries but a tract may be divided by city, district, and other boundaries. Also, the same tract number may be used in more than one county. "CDP" – A Census Designated Place is a unincorporated community.

To learn more about California's Census 2020 efforts, please visit census.ca.gov

Hillsborough

California Hard-to-Count Index by Census Tract

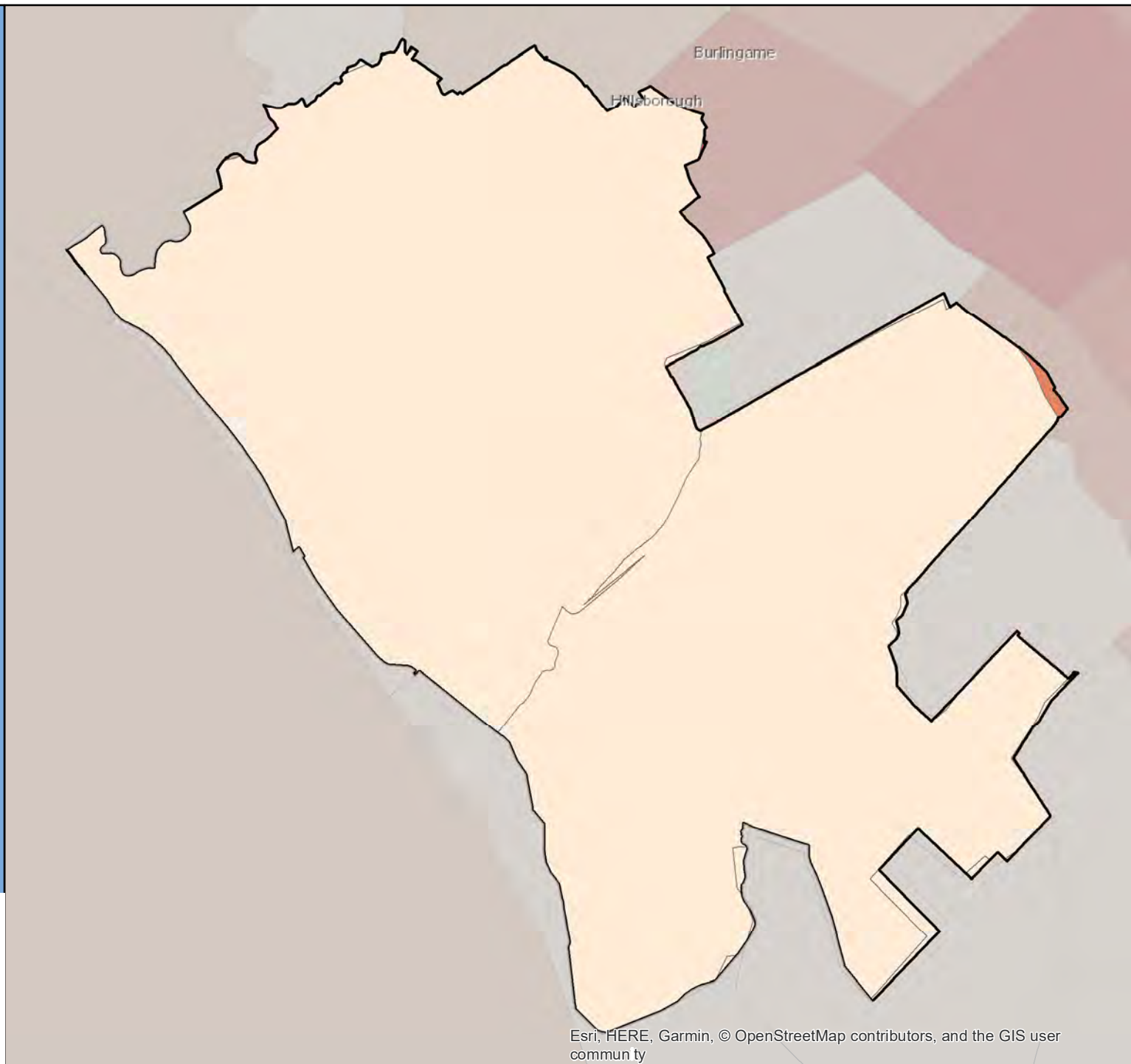

Census 2020 California Hard-to-Count Fact Sheet

Hollister - San Benito County

(CA Census 2020 Region 5)

Race and Hispanic Origin	
Total population	38,687
Hispanic or Latino of any race	69.3%
Hispanic Exclusive Race:	
White alone	25.4%
Black or African-American alone	0.7%
American Indian and Alaska Native alone	0.5%
Asian alone	2.2%
Native Hawaiian and Other Pacific Islander alone	0.0%
Some other race alone	0.3%
Two or more races	1.7%

Top 3 Languages Spoken at Home	
Total Limited-English Population (Persons 5 years and older who do not speak English "very well")	7,009
Spanish	93.8%
Arabic	1.4%
Other and unspecified languages	1.4%

Hard-to-Count Characteristics	
The California Hard-to-Count (CA-HTC) Index is based on multiple demographic, housing and socioeconomic variables correlated with an area being difficult to enumerate. Census tracts with higher indexes are likely to be places that will pose significant challenges to enumerate in 2020.	
Percent of Total Housing Units:	
That are vacant (includes seasonal)	3.2%
With 3 or more units in a multi-unit structure	15.0%
Percent of Occupied Housing Units (or Households):	
That are renter-occupied	40.6%
That are overcrowded	3.6%
Without broadband Internet	22.8%
With limited-English speaking ability	10.8%
That are non-family	19.1%
Receiving public assistance income	2.6%
Percent of population:	
Under 5 years old	7.3%
That is foreign-born	22.1%
Who moved from outside county in past year	6.4%
With income below 150 percent of poverty level	20.4%
Age 16 or older that are unemployed	7.9%
Age 25 or older who are not high school graduates	22.8%

California Hard-to-Count Characteristics	
Median CA-HTC index all census tracts	28
Estimated Total Population in Census Tracts with above median CA-HTC	17,594
Leading HTC characteristics in those areas: Crowded units; Moved recently; Unemployed	

Top 5 CA-HTC Census Tracts in Place	
Census Tract 7.01:	
Total Population	4,851
CA-HTC Index	61.0
Leading Hard-to-Count Reasons: Unemployed Households receiving public assistance Non-high school graduates	
Census Tract 4:	
Total Population	6,348
CA-HTC Index	59.0
Leading Hard-to-Count Reasons: Moved recently Crowded units Children under 5	
Census Tract 3:	
Total Population	4,588
CA-HTC Index	38.0
Leading Hard-to-Count Reasons: Non-high school graduates Unemployed Crowded units	
Census Tract 5.01:	
Total Population	6,207
CA-HTC Index	29.0
Leading Hard-to-Count Reasons: Unemployed Crowded units Moved recently	
Census Tract 7.02:	
Total Population	5,416
CA-HTC Index	28.0
Leading Hard-to-Count Reasons: Moved recently Children under 5 Households receiving public assistance	



For a detailed map of all census tracts, go to census.ca.gov/HTC-map

Data Source: U.S. Census Bureau, American Community Survey, 2015-2019 (5-year).

Geography Note: Census tracts do not cross county boundaries but a tract may be divided by city, district, and other boundaries. Also, the same tract number may be used in more than one county. "CDP" – A Census Designated Place is a unincorporated community.

To learn more about California's Census 2020 efforts, please visit census.ca.gov

Hollister

California Hard-to-Count Index by Census Tract

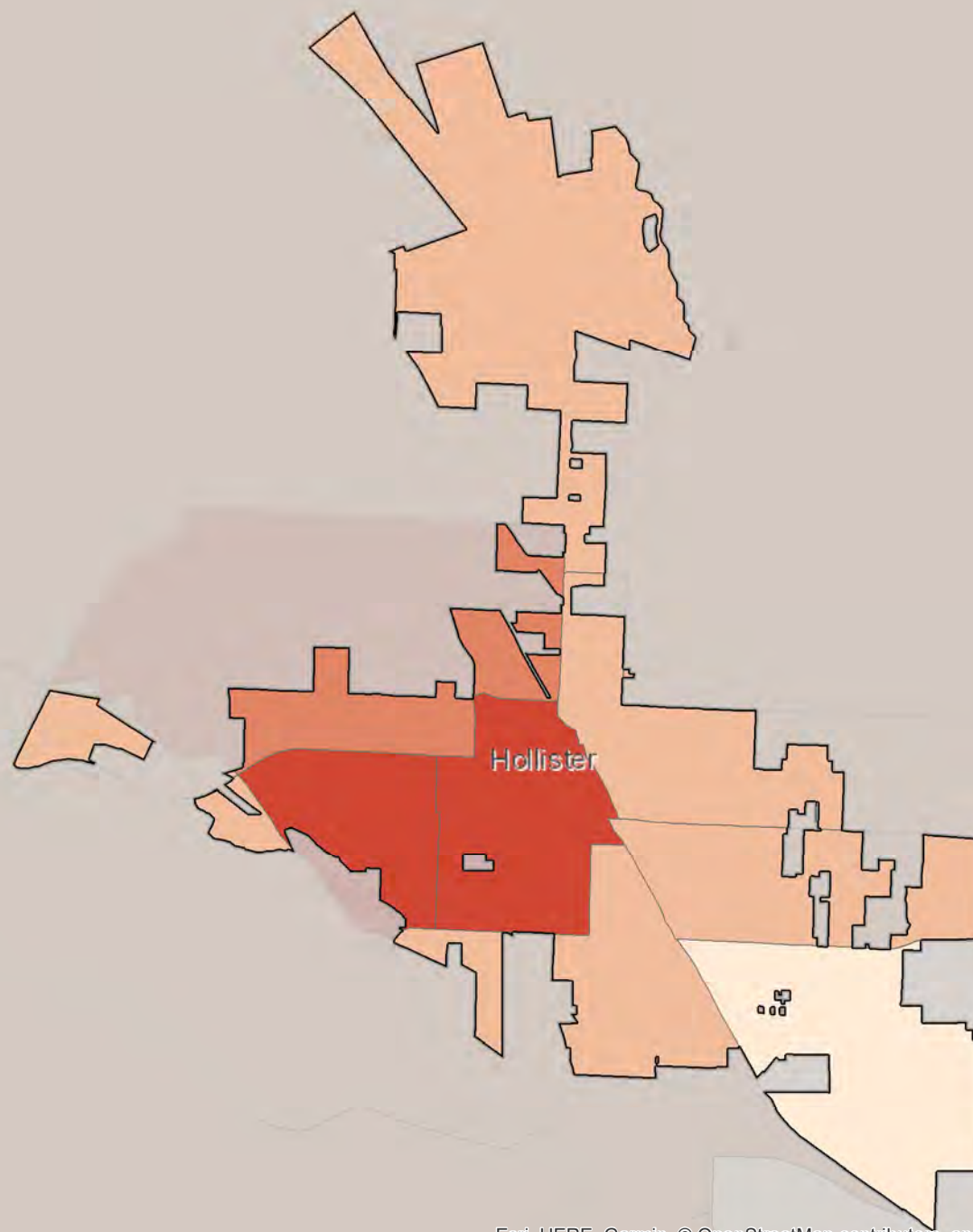

Census 2020 California Hard-to-Count Fact Sheet

Holtville - Imperial County

(CA Census 2020 Region 10)

Race and Hispanic Origin	
Total population	6,527
Hispanic or Latino of any race	82.1%
Hispanic Exclusive Race:	
White alone	16.8%
Black or African-American alone	0.7%
American Indian and Alaska Native alone	0.0%
Asian alone	0.0%
Native Hawaiian and Other Pacific Islander alone	0.0%
Some other race alone	0.0%
Two or more races	0.4%
Top 1 Language Spoken at Home	
Total Limited-English Population (Persons 5 years and older who do not speak English "very well")	2,146
Spanish	100.0%

Hard-to-Count Characteristics	
The California Hard-to-Count (CA-HTC) Index is based on multiple demographic, housing and socioeconomic variables correlated with an area being difficult to enumerate. Census tracts with higher indexes are likely to be places that will pose significant challenges to enumerate in 2020.	
Percent of Total Housing Units:	
That are vacant (includes seasonal)	20.9%
With 3 or more units in a multi-unit structure	21.0%
Percent of Occupied Housing Units (or Households):	
That are renter-occupied	41.9%
That are overcrowded	3.7%
Without broadband Internet	32.5%
With limited-English speaking ability	26.4%
That are non-family	29.1%
Receiving public assistance income	7.1%
Percent of population:	
Under 5 years old	8.5%
That is foreign-born	36.8%
Who moved from outside county in past year	0.0%
With income below 150 percent of poverty level	38.7%
Age 16 or older that are unemployed	17.8%
Age 25 or older who are not high school graduates	36.5%

California Hard-to-Count Characteristics	
Median CA-HTC index all census tracts	79
Estimated Total Population in Census Tracts with above median CA-HTC	1,372
Leading HTC characteristics in those areas: Unemployed; Vacant housing units; Limited English-speaking households	

Top 1 CA-HTC Census Tract in Place	
Census Tract 109:	
Total Population	7,497
CA-HTC Index	79.0
Leading Hard-to-Count Reasons: Unemployed Vacant housing units Limited English-speaking households	



For a detailed map of all census tracts, go to census.ca.gov/HTC-map

Data Source: U.S. Census Bureau, American Community Survey, 2015-2019 (5-year).

Geography Note: Census tracts do not cross county boundaries but a tract may be divided by city, district, and other boundaries. Also, the same tract number may be used in more than one county. "CDP" – A Census Designated Place is a unincorporated community.

To learn more about California's Census 2020 efforts, please visit census.ca.gov

Holtville

California Hard-to-Count Index by
Census Tract

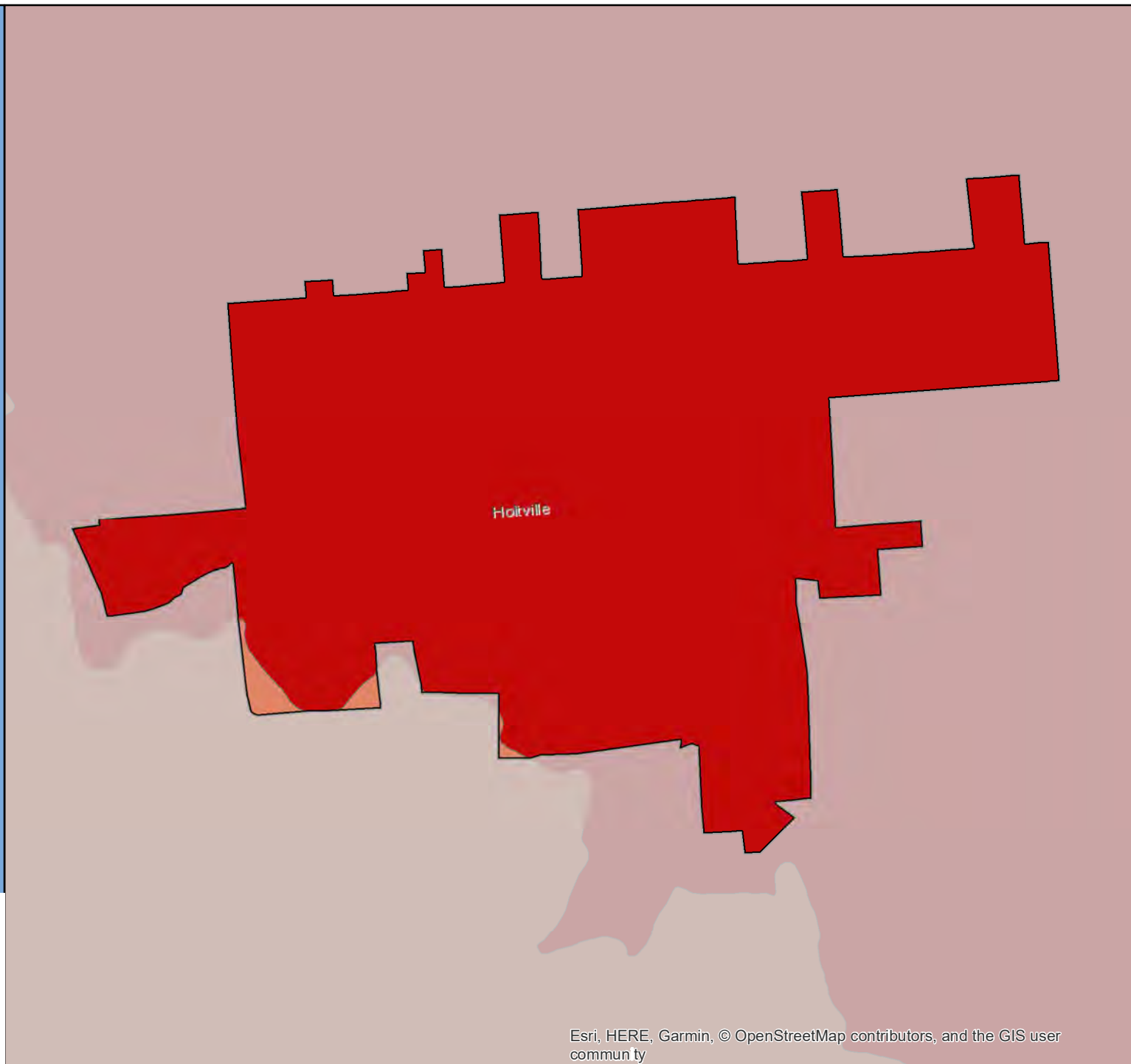

Census 2020 California Hard-to-Count Fact Sheet

Hughson - Stanislaus County

(CA Census 2020 Region 4)

Race and Hispanic Origin	
Total population	7,460
Hispanic or Latino of any race	32.7%
Hispanic Exclusive Race:	
White alone	57.4%
Black or African-American alone	0.4%
American Indian and Alaska Native alone	1.2%
Asian alone	7.8%
Native Hawaiian and Other Pacific Islander alone	0.5%
Some other race alone	0.0%
Two or more races	0.0%
Top 3 Languages Spoken at Home	
Total Limited-English Population (Persons 5 years and older who do not speak English "very well")	780
Spanish	76.3%
Other Indo-European languages	10.8%
Other Asian and Pacific Island languages	8.3%

California Hard-to-Count Characteristics	
Median CA-HTC index all census tracts	18
Estimated Total Population in Census Tracts with above median CA-HTC	1,898
Leading HTC characteristics in those areas: Households without broadband subscription; Children under 5; Non-family households	

Top 1 CA-HTC Census Tract in Place	
Census Tract 29.02:	
Total Population	8,359
CA-HTC Index	18.0
Leading Hard-to-Count Reasons: Households without broadband subscription Children under 5 Non-family households	

Hard-to-Count Characteristics	
The California Hard-to-Count (CA-HTC) Index is based on multiple demographic, housing and socioeconomic variables correlated with an area being difficult to enumerate. Census tracts with higher indexes are likely to be places that will pose significant challenges to enumerate in 2020.	
Percent of Total Housing Units:	
That are vacant (includes seasonal)	5.0%
With 3 or more units in a multi-unit structure	12.7%
Percent of Occupied Housing Units (or Households):	
That are renter-occupied	33.5%
That are overcrowded	0.0%
Without broadband Internet	32.4%
With limited-English speaking ability	3.7%
That are non-family	27.6%
Receiving public assistance income	0.1%
Percent of population:	
Under 5 years old	7.8%
That is foreign-born	13.5%
Who moved from outside county in past year	0.3%
With income below 150 percent of poverty level	16.3%
Age 16 or older that are unemployed	4.9%
Age 25 or older who are not high school graduates	14.0%



For a detailed map of all census tracts, go to census.ca.gov/HTC-map

Data Source: U.S. Census Bureau, American Community Survey, 2015-2019 (5-year).

Geography Note: Census tracts do not cross county boundaries but a tract may be divided by city, district, and other boundaries. Also, the same tract number may be used in more than one county. "CDP" – A Census Designated Place is a unincorporated community.

To learn more about California's Census 2020 efforts, please visit census.ca.gov

Hughson

California Hard-to-Count Index by Census Tract

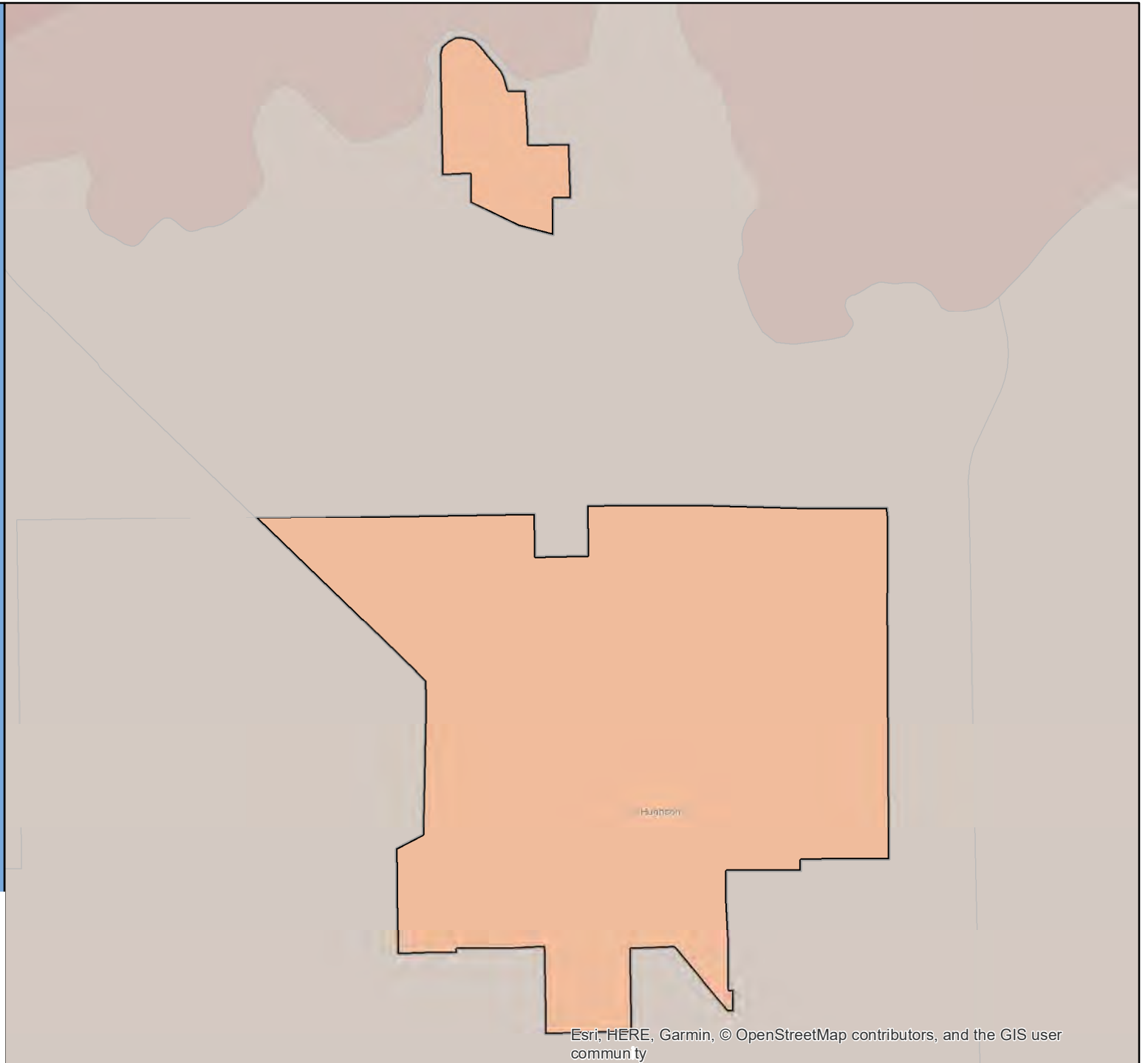

Census 2020 California Hard-to-Count Fact Sheet

Huntington Beach - Orange County

(CA Census 2020 Region 9)

Race and Hispanic Origin	
Total population	200,259
Hispanic or Latino of any race	20.2%
Hispanic Exclusive Race:	
White alone	61.5%
Black or African-American alone	1.3%
American Indian and Alaska Native alone	0.4%
Asian alone	12.0%
Native Hawaiian and Other Pacific Islander alone	0.4%
Some other race alone	0.3%
Two or more races	3.9%

Top 3 Languages Spoken at Home	
Total Limited-English Population (Persons 5 years and older who do not speak English "very well")	14,262
Spanish	41.3%
Vietnamese	28.2%
Chinese (incl. Mandarin, Cantonese)	8.7%

Hard-to-Count Characteristics	
The California Hard-to-Count (CA-HTC) Index is based on multiple demographic, housing and socioeconomic variables correlated with an area being difficult to enumerate. Census tracts with higher indexes are likely to be places that will pose significant challenges to enumerate in 2020.	
Percent of Total Housing Units:	
That are vacant (includes seasonal)	5.6%
With 3 or more units in a multi-unit structure	34.6%
Percent of Occupied Housing Units (or Households):	
That are renter-occupied	43.3%
That are overcrowded	1.0%
Without broadband Internet	18.3%
With limited-English speaking ability	3.0%
That are non-family	34.9%
Receiving public assistance income	1.7%
Percent of population:	
Under 5 years old	5.3%
That is foreign-born	16.1%
Who moved from outside county in past year	4.8%
With income below 150 percent of poverty level	13.1%
Age 16 or older that are unemployed	4.3%
Age 25 or older who are not high school graduates	7.3%

California Hard-to-Count Characteristics	
Median CA-HTC index all census tracts	18
Estimated Total Population in Census Tracts with above median CA-HTC	102,917
Leading HTC characteristics in those areas: Multi-unit structures; Non-family households; Moved recently	

Top 5 CA-HTC Census Tracts in Place	
Census Tract 996.01:	
Total Population	7,230
CA-HTC Index	65.0
Leading Hard-to-Count Reasons: Limited English-speaking households Crowded units Below 150 percent of poverty level	
Census Tract 994.02:	
Total Population	8,190
CA-HTC Index	63.0
Leading Hard-to-Count Reasons: Children under 5 Multi-unit structures Crowded units	
Census Tract 997.02:	
Total Population	7,897
CA-HTC Index	54.0
Leading Hard-to-Count Reasons: Limited English-speaking households Households without broadband subscription Foreign-born population	
Census Tract 994.11:	
Total Population	5,851
CA-HTC Index	52.0
Leading Hard-to-Count Reasons: Multi-unit structures Moved recently Renter-occupied units	
Census Tract 995.06:	
Total Population	919
CA-HTC Index	52.0
Leading Hard-to-Count Reasons: Vacant housing units Households without broadband subscription Non-family households	



For a detailed map of all census tracts, go to census.ca.gov/HTC-map

Data Source: U.S. Census Bureau, American Community Survey, 2015-2019 (5-year).

Geography Note: Census tracts do not cross county boundaries but a tract may be divided by city, district, and other boundaries. Also, the same tract number may be used in more than one county. "CDP" – A Census Designated Place is a unincorporated community.

To learn more about California's Census 2020 efforts, please visit census.ca.gov

Huntington Beach

California Hard-to-Count Index by Census Tract

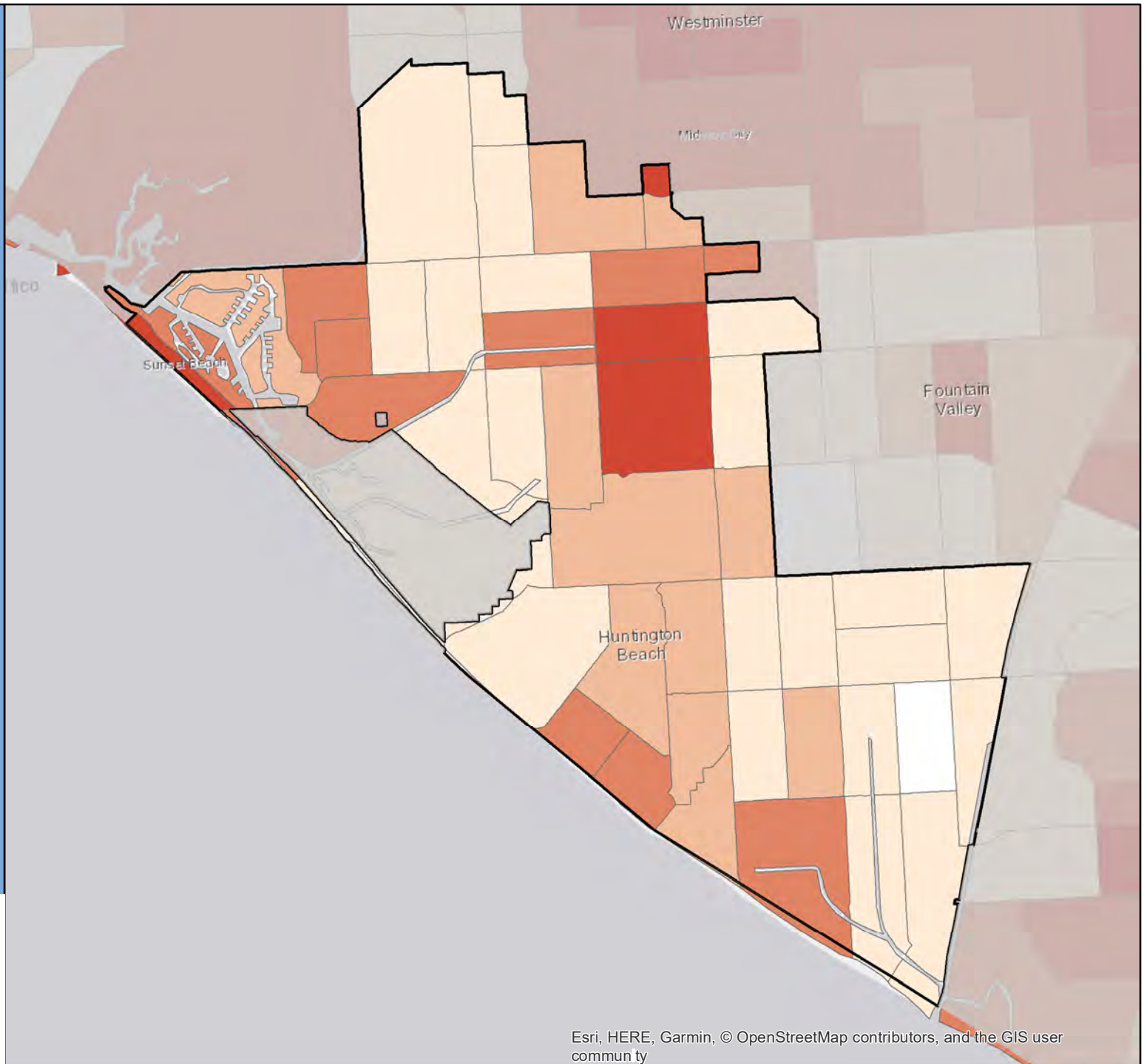

Census 2020 California Hard-to-Count Fact Sheet

Huntington Park - Los Angeles County

(CA Census 2020 Region 8)

Race and Hispanic Origin	
Total population	58,353
Hispanic or Latino of any race	97.1%
Hispanic Exclusive Race:	
White alone	1.5%
Black or African-American alone	0.8%
American Indian and Alaska Native alone	0.1%
Asian alone	0.3%
Native Hawaiian and Other Pacific Islander alone	0.0%
Some other race alone	0.1%
Two or more races	0.1%

Top 3 Languages Spoken at Home	
Total Limited-English Population (Persons 5 years and older who do not speak English "very well")	24,482
Spanish	99.4%
Chinese (incl. Mandarin, Cantonese)	0.3%
Tagalog (incl. Filipino)	0.1%

Hard-to-Count Characteristics	
The California Hard-to-Count (CA-HTC) Index is based on multiple demographic, housing and socioeconomic variables correlated with an area being difficult to enumerate. Census tracts with higher indexes are likely to be places that will pose significant challenges to enumerate in 2020.	
Percent of Total Housing Units:	
That are vacant (includes seasonal)	2.6%
With 3 or more units in a multi-unit structure	44.5%
Percent of Occupied Housing Units (or Households):	
That are renter-occupied	72.8%
That are overcrowded	14.8%
Without broadband Internet	49.7%
With limited-English speaking ability	28.3%
That are non-family	16.0%
Receiving public assistance income	7.2%
Percent of population:	
Under 5 years old	7.7%
That is foreign-born	46.2%
Who moved from outside county in past year	1.0%
With income below 150 percent of poverty level	39.8%
Age 16 or older that are unemployed	8.3%
Age 25 or older who are not high school graduates	52.7%

California Hard-to-Count Characteristics	
Median CA-HTC index all census tracts	88
Estimated Total Population in Census Tracts with above median CA-HTC	34,408
Leading HTC characteristics in those areas: Crowded units; Non-high school graduates; Households without broadband subscription	

Top 5 CA-HTC Census Tracts in Place	
Census Tract 5326.05:	
Total Population	3,301
CA-HTC Index	110.0
Leading Hard-to-Count Reasons: Below 150 percent of poverty level Limited English-speaking households Households without broadband subscription	
Census Tract 5331.04:	
Total Population	4,415
CA-HTC Index	108.0
Leading Hard-to-Count Reasons: Households without broadband subscription Renter-occupied units Crowded units	
Census Tract 5326.06:	
Total Population	4,405
CA-HTC Index	103.0
Leading Hard-to-Count Reasons: Households without broadband subscription Crowded units Foreign-born population	
Census Tract 5330.02:	
Total Population	2,705
CA-HTC Index	99.0
Leading Hard-to-Count Reasons: Crowded units Non-high school graduates Below 150 percent of poverty level	
Census Tract 5331.03:	
Total Population	3,283
CA-HTC Index	98.0
Leading Hard-to-Count Reasons: Crowded units Non-high school graduates Households receiving public assistance	



For a detailed map of all census tracts, go to census.ca.gov/HTC-map

Data Source: U.S. Census Bureau, American Community Survey, 2015-2019 (5-year).

Geography Note: Census tracts do not cross county boundaries but a tract may be divided by city, district, and other boundaries. Also, the same tract number may be used in more than one county. "CDP" – A Census Designated Place is a unincorporated community.

To learn more about California's Census 2020 efforts, please visit census.ca.gov

Huntington Park

California Hard-to-Count Index by Census Tract

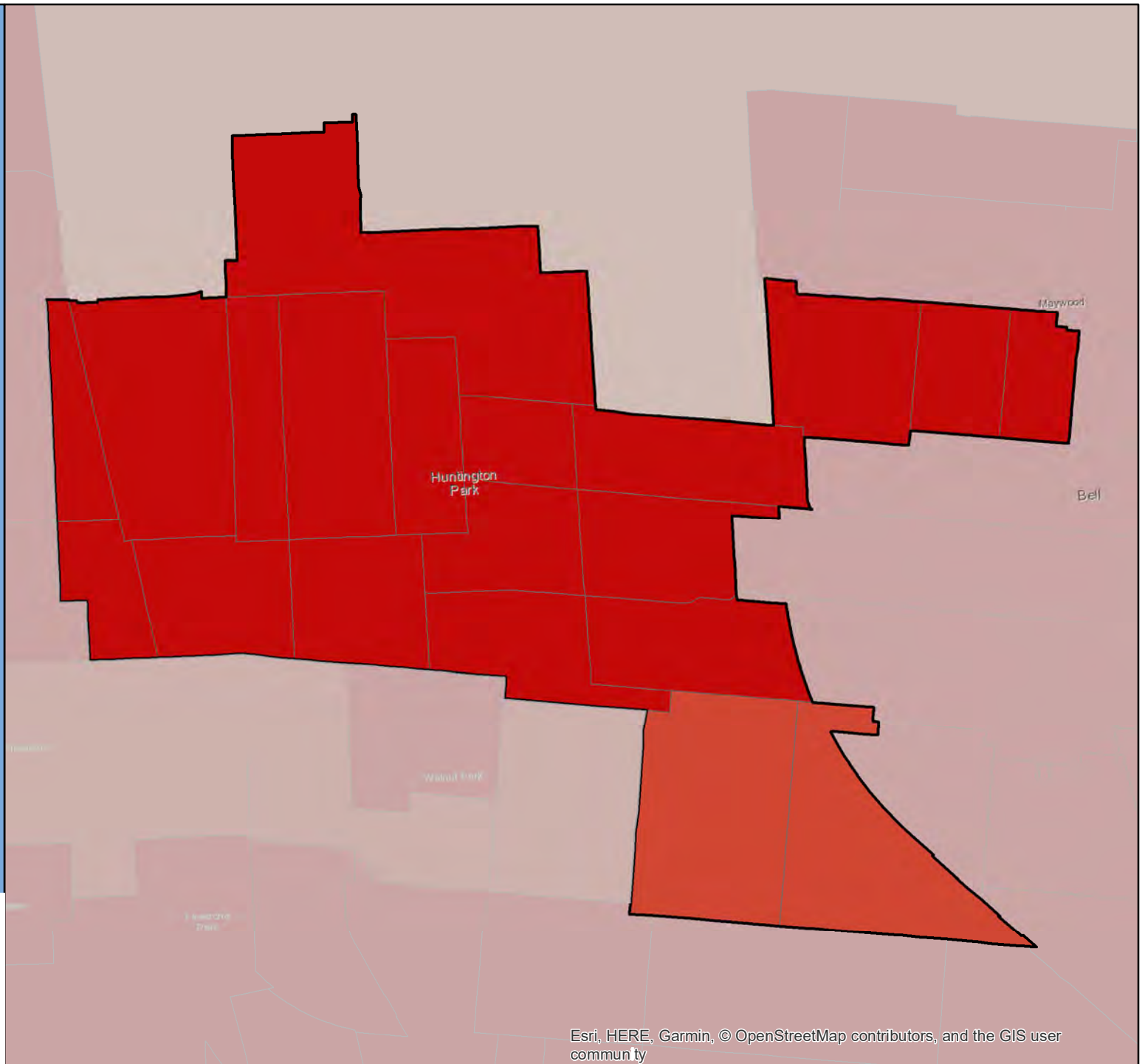

Census 2020 California Hard-to-Count Fact Sheet

Huron - Fresno County

(CA Census 2020 Region 6)

Race and Hispanic Origin	
Total population	7,115
Hispanic or Latino of any race	94.1%
Hispanic Exclusive Race:	
White alone	3.8%
Black or African-American alone	0.3%
American Indian and Alaska Native alone	1.8%
Asian alone	0.0%
Native Hawaiian and Other Pacific Islander alone	0.0%
Some other race alone	0.0%
Two or more races	0.0%
Top 2 Languages Spoken at Home	
Total Limited-English Population (Persons 5 years and older who do not speak English "very well")	3,237
Spanish	95.9%
Arabic	4.1%

Hard-to-Count Characteristics	
The California Hard-to-Count (CA-HTC) Index is based on multiple demographic, housing and socioeconomic variables correlated with an area being difficult to enumerate. Census tracts with higher indexes are likely to be places that will pose significant challenges to enumerate in 2020.	
Percent of Total Housing Units:	
That are vacant (includes seasonal)	4.3%
With 3 or more units in a multi-unit structure	43.5%
Percent of Occupied Housing Units (or Households):	
That are renter-occupied	72.6%
That are overcrowded	7.2%
Without broadband Internet	59.9%
With limited-English speaking ability	43.5%
That are non-family	15.7%
Receiving public assistance income	9.1%
Percent of population:	
Under 5 years old	11.0%
That is foreign-born	52.0%
Who moved from outside county in past year	2.5%
With income below 150 percent of poverty level	71.1%
Age 16 or older that are unemployed	14.4%
Age 25 or older who are not high school graduates	69.9%

California Hard-to-Count Characteristics	
Median CA-HTC index all census tracts	104
Estimated Total Population in Census Tracts with above median CA-HTC	21
Leading HTC characteristics in those areas: Households without broadband subscription; Non-high school graduates; Below 150 percent of poverty level	

Top 2 CA-HTC Census Tracts in Place	
Census Tract 78.02:	
Total Population	5,354
CA-HTC Index	118.0
Leading Hard-to-Count Reasons: Households without broadband subscription Non-high school graduates Below 150 percent of poverty level	
Census Tract 78.01:	
Total Population	2,731
CA-HTC Index	90.0
Leading Hard-to-Count Reasons: Foreign-born population Non-high school graduates Below 150 percent of poverty level	



For a detailed map of all census tracts, go to census.ca.gov/HTC-map

Data Source: U.S. Census Bureau, American Community Survey, 2015-2019 (5-year).

Geography Note: Census tracts do not cross county boundaries but a tract may be divided by city, district, and other boundaries. Also, the same tract number may be used in more than one county. "CDP" – A Census Designated Place is a unincorporated community.

To learn more about California's Census 2020 efforts, please visit census.ca.gov

Huron

California Hard-to-Count Index by
Census Tract

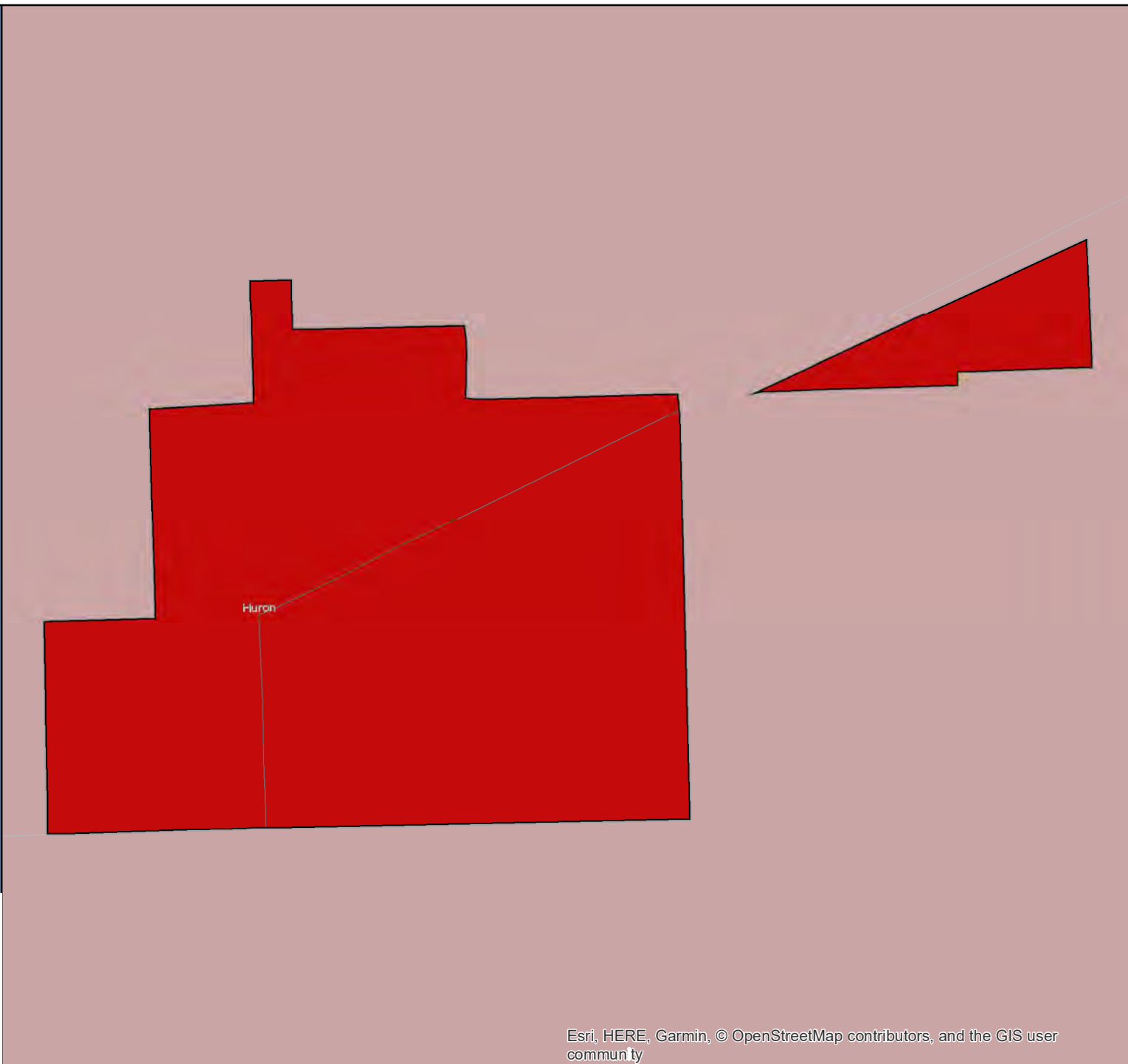

Census 2020 California Hard-to-Count Fact Sheet

Imperial Beach - San Diego County

(CA Census 2020 Region 10)

Race and Hispanic Origin	
Total population	27,315
Hispanic or Latino of any race	51.1%
Hispanic Exclusive Race:	
White alone	30.8%
Black or African-American alone	4.7%
American Indian and Alaska Native alone	0.6%
Asian alone	8.4%
Native Hawaiian and Other Pacific Islander alone	0.0%
Some other race alone	0.0%
Two or more races	4.5%

Top 3 Languages Spoken at Home	
Total Limited-English Population (Persons 5 years and older who do not speak English "very well")	3,525
Spanish	81.6%
Tagalog (incl. Filipino)	11.6%
Russian, Polish, or other Slavic languages	2.0%

Hard-to-Count Characteristics	
The California Hard-to-Count (CA-HTC) Index is based on multiple demographic, housing and socioeconomic variables correlated with an area being difficult to enumerate. Census tracts with higher indexes are likely to be places that will pose significant challenges to enumerate in 2020.	
Percent of Total Housing Units:	
That are vacant (includes seasonal)	11.3%
With 3 or more units in a multi-unit structure	43.6%
Percent of Occupied Housing Units (or Households):	
That are renter-occupied	69.2%
That are overcrowded	3.1%
Without broadband Internet	32.1%
With limited-English speaking ability	7.0%
That are non-family	33.8%
Receiving public assistance income	3.2%
Percent of population:	
Under 5 years old	5.9%
That is foreign-born	20.7%
Who moved from outside county in past year	4.7%
With income below 150 percent of poverty level	27.8%
Age 16 or older that are unemployed	8.7%
Age 25 or older who are not high school graduates	16.1%

California Hard-to-Count Characteristics	
Median CA-HTC index all census tracts	44
Estimated Total Population in Census Tracts with above median CA-HTC	18,623
Leading HTC characteristics in those areas: Renter-occupied units; Multi-unit structures; Vacant housing units	

Top 5 CA-HTC Census Tracts in Place	
Census Tract 104.02:	
Total Population	6,131
CA-HTC Index	72.0
Leading Hard-to-Count Reasons: Renter-occupied units Households without broadband subscription Multi-unit structures	
Census Tract 105.02:	
Total Population	5,455
CA-HTC Index	70.0
Leading Hard-to-Count Reasons: Renter-occupied units Vacant housing units Multi-unit structures	
Census Tract 104.01:	
Total Population	2,542
CA-HTC Index	64.0
Leading Hard-to-Count Reasons: Households receiving public assistance Renter-occupied units Below 150 percent of poverty level	
Census Tract 101.03:	
Total Population	6,284
CA-HTC Index	59.0
Leading Hard-to-Count Reasons: Crowded units Non-high school graduates Unemployed	
Census Tract 103:	
Total Population	4,485
CA-HTC Index	44.0
Leading Hard-to-Count Reasons: Unemployed Vacant housing units Households receiving public assistance	



For a detailed map of all census tracts, go to census.ca.gov/HTC-map

Data Source: U.S. Census Bureau, American Community Survey, 2015-2019 (5-year).

Geography Note: Census tracts do not cross county boundaries but a tract may be divided by city, district, and other boundaries. Also, the same tract number may be used in more than one county. "CDP" – A Census Designated Place is a unincorporated community.

To learn more about California's Census 2020 efforts, please visit census.ca.gov

Imperial Beach

California Hard-to-Count Index by Census Tract

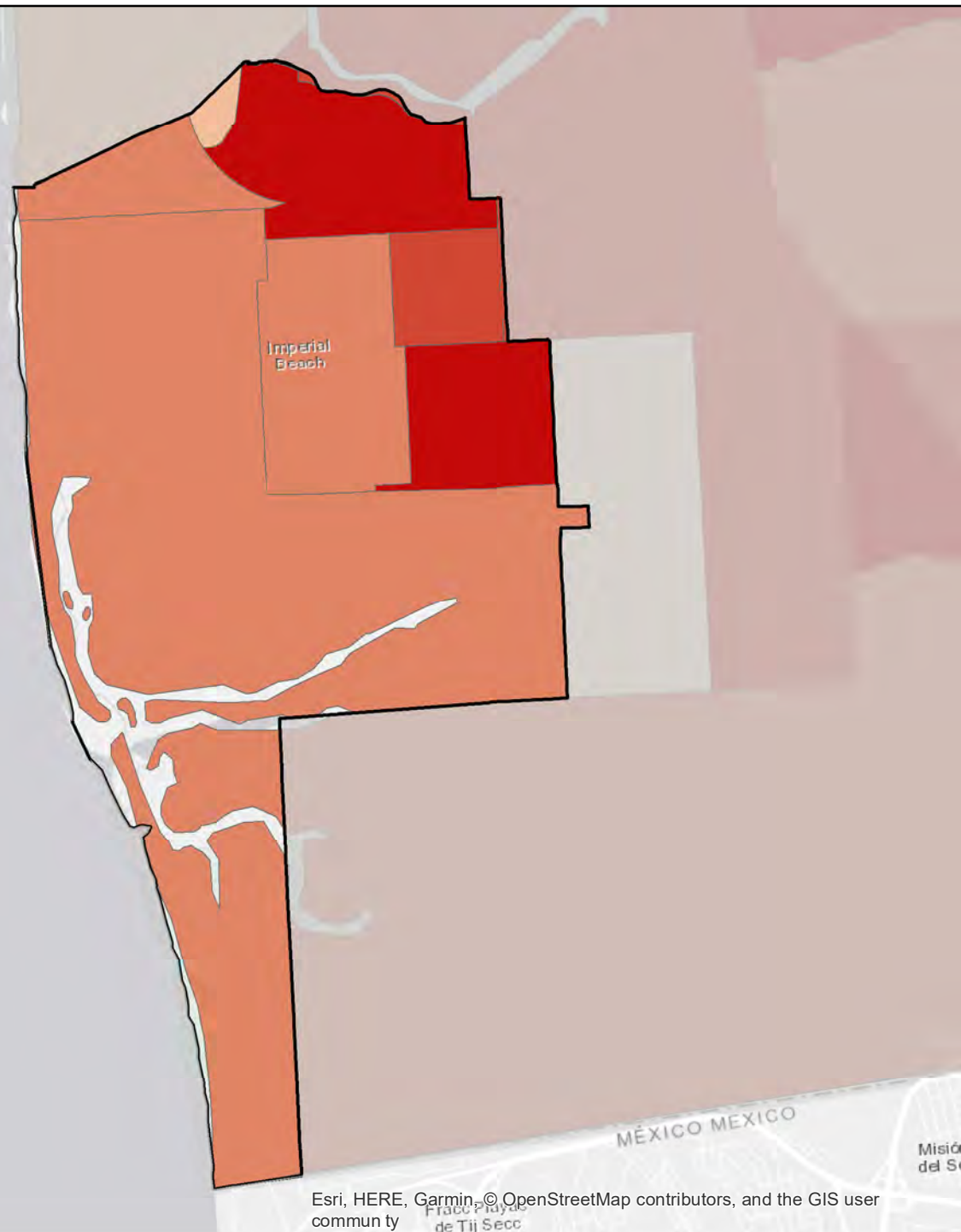

Esri, HERE, Garmin, © OpenStreetMap contributors, and the GIS user community

Census 2020 California Hard-to-Count Fact Sheet

Imperial - Imperial County

(CA Census 2020 Region 10)

Race and Hispanic Origin	
Total population	17,454
Hispanic or Latino of any race	78.0%
Hispanic Exclusive Race:	
White alone	17.1%
Black or African-American alone	1.7%
American Indian and Alaska Native alone	0.3%
Asian alone	2.3%
Native Hawaiian and Other Pacific Islander alone	0.0%
Some other race alone	0.2%
Two or more races	0.4%

Top 3 Languages Spoken at Home	
Total Limited-English Population (Persons 5 years and older who do not speak English "very well")	2,831
Spanish	90.9%
Korean	8.3%
Other Asian and Pacific Island languages	0.5%

Hard-to-Count Characteristics	
The California Hard-to-Count (CA-HTC) Index is based on multiple demographic, housing and socioeconomic variables correlated with an area being difficult to enumerate. Census tracts with higher indexes are likely to be places that will pose significant challenges to enumerate in 2020.	
Percent of Total Housing Units:	
That are vacant (includes seasonal)	22.4%
With 3 or more units in a multi-unit structure	11.1%
Percent of Occupied Housing Units (or Households):	
That are renter-occupied	25.6%
That are overcrowded	3.1%
Without broadband Internet	18.6%
With limited-English speaking ability	10.2%
That are non-family	20.5%
Receiving public assistance income	2.9%
Percent of population:	
Under 5 years old	13.6%
That is foreign-born	19.8%
Who moved from outside county in past year	4.4%
With income below 150 percent of poverty level	11.3%
Age 16 or older that are unemployed	11.2%
Age 25 or older who are not high school graduates	17.8%

California Hard-to-Count Characteristics	
Median CA-HTC index all census tracts	43
Estimated Total Population in Census Tracts with above median CA-HTC	2,727
Leading HTC characteristics in those areas: Vacant housing units; Children under 5; Limited English-speaking households	

Top 2 CA-HTC Census Tracts in Place	
Census Tract 112.01:	
Total Population	6,221
CA-HTC Index	43.0
Leading Hard-to-Count Reasons: Vacant housing units Limited English-speaking households Children under 5	
Census Tract 110:	
Total Population	14,848
CA-HTC Index	43.0
Leading Hard-to-Count Reasons: Children under 5 Vacant housing units Unemployed	



For a detailed map of all census tracts, go to census.ca.gov/HTC-map

Data Source: U.S. Census Bureau, American Community Survey, 2015-2019 (5-year).

Geography Note: Census tracts do not cross county boundaries but a tract may be divided by city, district, and other boundaries. Also, the same tract number may be used in more than one county. "CDP" – A Census Designated Place is a unincorporated community.

To learn more about California's Census 2020 efforts, please visit census.ca.gov

Imperial

California Hard-to-Count Index by
Census Tract

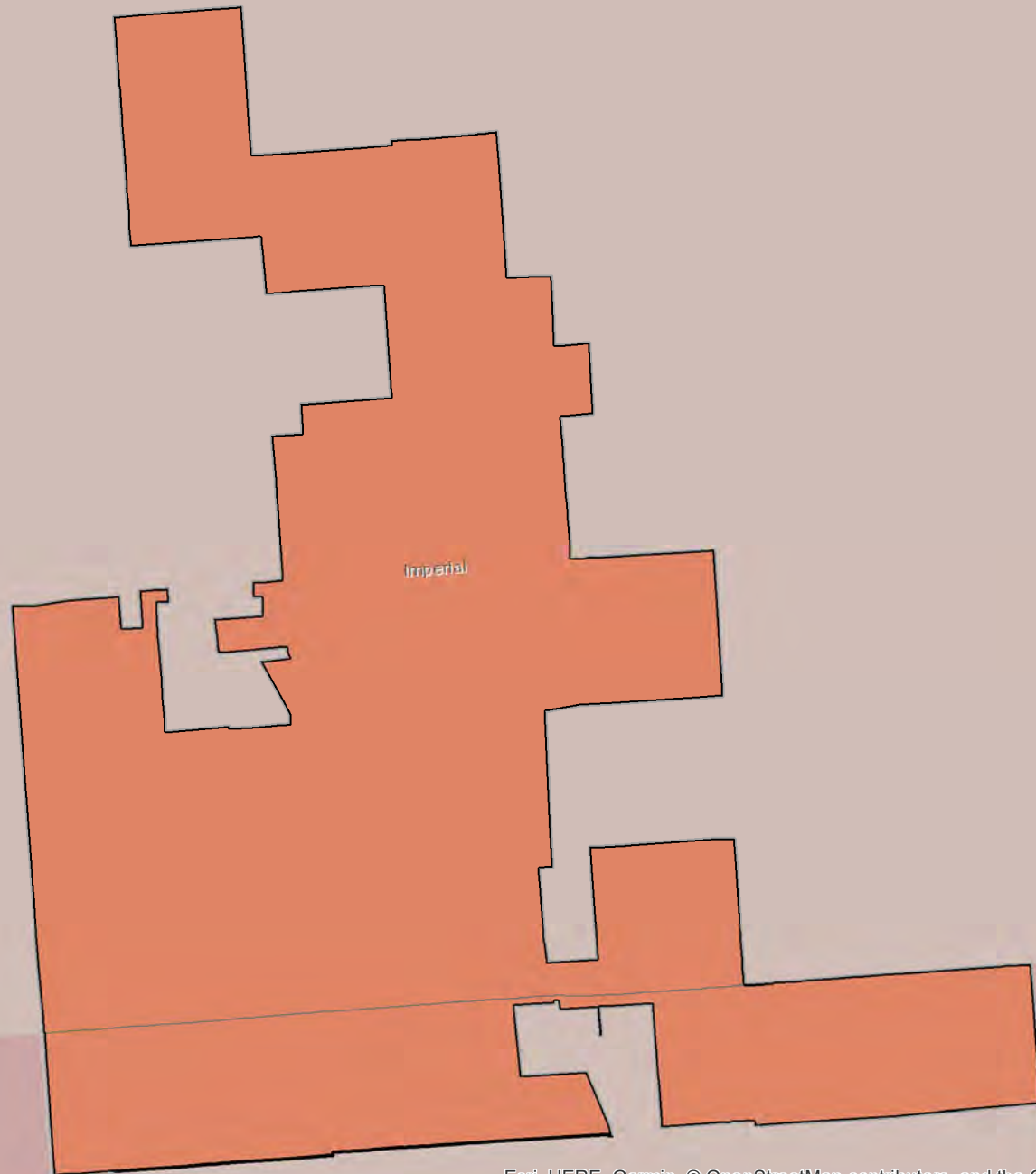

Census 2020 California Hard-to-Count Fact Sheet

Indian Wells - Riverside County

(CA Census 2020 Region 7)

Race and Hispanic Origin	
Total population	5,370
Hispanic or Latino of any race	5.4%
Hispanic Exclusive Race:	
White alone	88.1%
Black or African-American alone	0.9%
American Indian and Alaska Native alone	0.0%
Asian alone	3.8%
Native Hawaiian and Other Pacific Islander alone	0.3%
Some other race alone	0.0%
Two or more races	1.4%

Top 3 Languages Spoken at Home	
Total Limited-English Population (Persons 5 years and older who do not speak English "very well")	116
Tagalog (incl. Filipino)	31.9%
Russian, Polish, or other Slavic languages	25.0%
Spanish	14.7%

Hard-to-Count Characteristics	
The California Hard-to-Count (CA-HTC) Index is based on multiple demographic, housing and socioeconomic variables correlated with an area being difficult to enumerate. Census tracts with higher indexes are likely to be places that will pose significant challenges to enumerate in 2020.	
Percent of Total Housing Units:	
That are vacant (includes seasonal)	52.0%
With 3 or more units in a multi-unit structure	11.7%
Percent of Occupied Housing Units (or Households):	
That are renter-occupied	16.3%
That are overcrowded	0.0%
Without broadband Internet	19.9%
With limited-English speaking ability	0.3%
That are non-family	36.2%
Receiving public assistance income	0.3%
Percent of population:	
Under 5 years old	0.9%
That is foreign-born	10.8%
Who moved from outside county in past year	10.8%
With income below 150 percent of poverty level	10.1%
Age 16 or older that are unemployed	4.6%
Age 25 or older who are not high school graduates	3.0%

California Hard-to-Count Characteristics	
Median CA-HTC index all census tracts	34
Estimated Total Population in Census Tracts with above median CA-HTC	3,865
Leading HTC characteristics in those areas: Vacant housing units; Non-family households; Moved recently	

Top 5 CA-HTC Census Tracts in Place	
Census Tract 451.08:	
Total Population	6,767
CA-HTC Index	53.0
Leading Hard-to-Count Reasons: Vacant housing units Non-family households Below 150 percent of poverty level	
Census Tract 451.17:	
Total Population	4,053
CA-HTC Index	48.0
Leading Hard-to-Count Reasons: Vacant housing units Non-family households Crowded units	
Census Tract 449.11:	
Total Population	4,194
CA-HTC Index	38.0
Leading Hard-to-Count Reasons: Vacant housing units Non-family households Moved recently	
Census Tract 451.25:	
Total Population	3,159
CA-HTC Index	34.0
Leading Hard-to-Count Reasons: Vacant housing units Moved recently Unemployed	
Census Tract 451.22:	
Total Population	1,514
CA-HTC Index	32.0
Leading Hard-to-Count Reasons: Vacant housing units Moved recently Non-family households	



For a detailed map of all census tracts, go to census.ca.gov/HTC-map

Data Source: U.S. Census Bureau, American Community Survey, 2015-2019 (5-year).

Geography Note: Census tracts do not cross county boundaries but a tract may be divided by city, district, and other boundaries. Also, the same tract number may be used in more than one county. "CDP" – A Census Designated Place is a unincorporated community.

To learn more about California's Census 2020 efforts, please visit census.ca.gov

Indian Wells

California Hard-to-Count Index by Census Tract

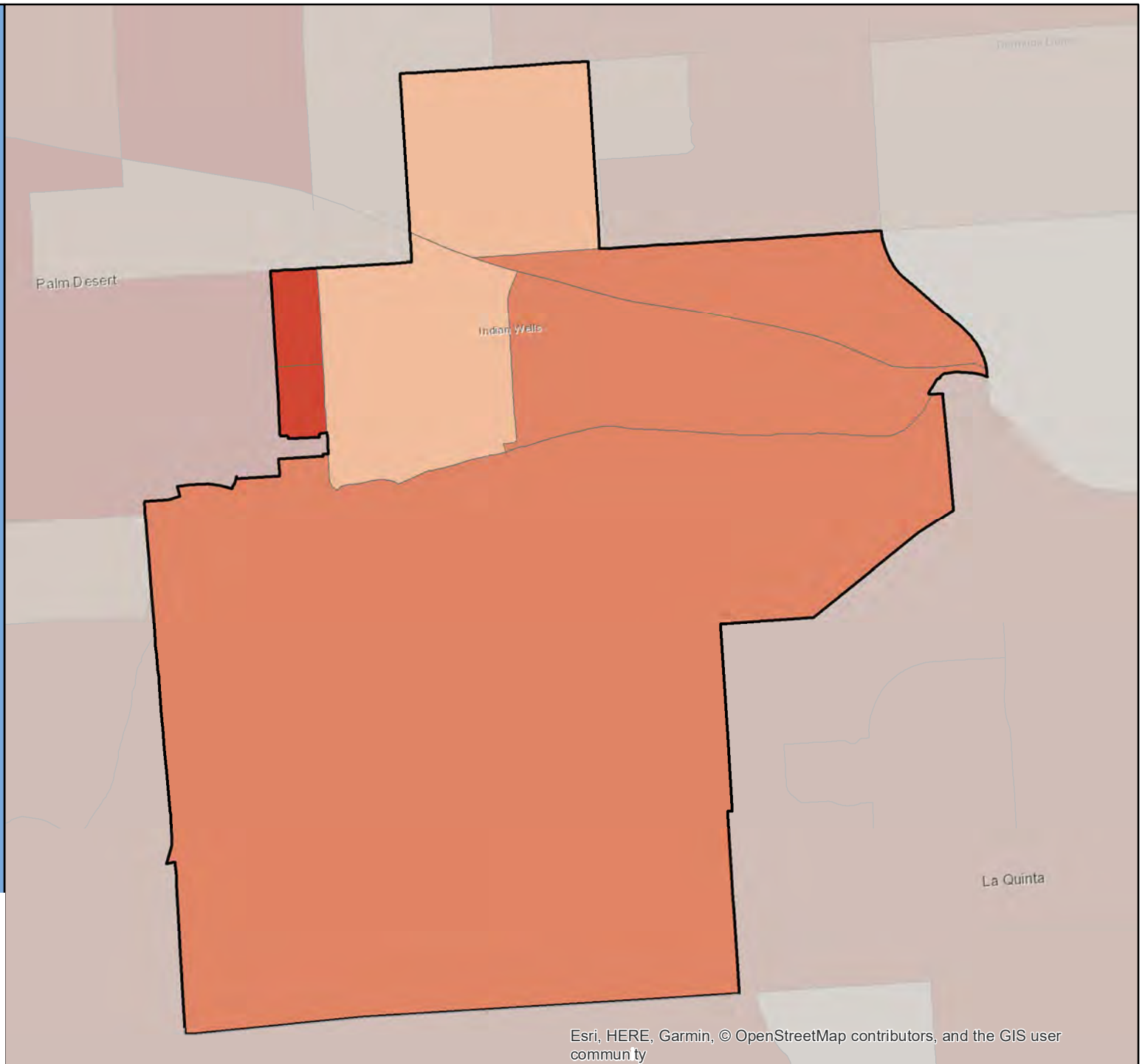

Census 2020 California Hard-to-Count Fact Sheet

Indio - Riverside County

(CA Census 2020 Region 7)

Race and Hispanic Origin	
Total population	89,469
Hispanic or Latino of any race	64.2%
Hispanic Exclusive Race:	
White alone	29.5%
Black or African-American alone	3.1%
American Indian and Alaska Native alone	0.2%
Asian alone	2.1%
Native Hawaiian and Other Pacific Islander alone	0.0%
Some other race alone	0.1%
Two or more races	0.8%

Top 3 Languages Spoken at Home	
Total Limited-English Population (Persons 5 years and older who do not speak English "very well")	22,021
Spanish	96.6%
Korean	1.2%
Tagalog (incl. Filipino)	0.5%

Hard-to-Count Characteristics	
The California Hard-to-Count (CA-HTC) Index is based on multiple demographic, housing and socioeconomic variables correlated with an area being difficult to enumerate. Census tracts with higher indexes are likely to be places that will pose significant challenges to enumerate in 2020.	
Percent of Total Housing Units:	
That are vacant (includes seasonal)	16.7%
With 3 or more units in a multi-unit structure	16.5%
Percent of Occupied Housing Units (or Households):	
That are renter-occupied	29.4%
That are overcrowded	2.2%
Without broadband Internet	29.2%
With limited-English speaking ability	25.8%
That are non-family	36.1%
Receiving public assistance income	3.2%
Percent of population:	
Under 5 years old	5.7%
That is foreign-born	22.8%
Who moved from outside county in past year	2.9%
With income below 150 percent of poverty level	27.7%
Age 16 or older that are unemployed	8.5%
Age 25 or older who are not high school graduates	19.7%

California Hard-to-Count Characteristics	
Median CA-HTC index all census tracts	46
Estimated Total Population in Census Tracts with above median CA-HTC	54,107
Leading HTC characteristics in those areas: Limited English-speaking households; Households without broadband subscription; Unemployed	

Top 5 CA-HTC Census Tracts in Place	
Census Tract 453.03:	
Total Population	2,639
CA-HTC Index	102.0
Leading Hard-to-Count Reasons: Below 150 percent of poverty level Unemployed Limited English-speaking households	
Census Tract 455.02:	
Total Population	3,788
CA-HTC Index	84.0
Leading Hard-to-Count Reasons: Unemployed Limited English-speaking households Vacant housing units	
Census Tract 495:	
Total Population	7,220
CA-HTC Index	78.0
Leading Hard-to-Count Reasons: Households without broadband subscription Unemployed Limited English-speaking households	
Census Tract 455.01:	
Total Population	5,936
CA-HTC Index	78.0
Leading Hard-to-Count Reasons: Limited English-speaking households Unemployed Households without broadband subscription	
Census Tract 452.07:	
Total Population	5,449
CA-HTC Index	76.0
Leading Hard-to-Count Reasons: Limited English-speaking households Households without broadband subscription Below 150 percent of poverty level	



For a detailed map of all census tracts, go to census.ca.gov/HTC-map

Data Source: U.S. Census Bureau, American Community Survey, 2015-2019 (5-year).

Geography Note: Census tracts do not cross county boundaries but a tract may be divided by city, district, and other boundaries. Also, the same tract number may be used in more than one county. "CDP" – A Census Designated Place is a unincorporated community.

To learn more about California's Census 2020 efforts, please visit census.ca.gov

Indio

California Hard-to-Count Index by Census Tract

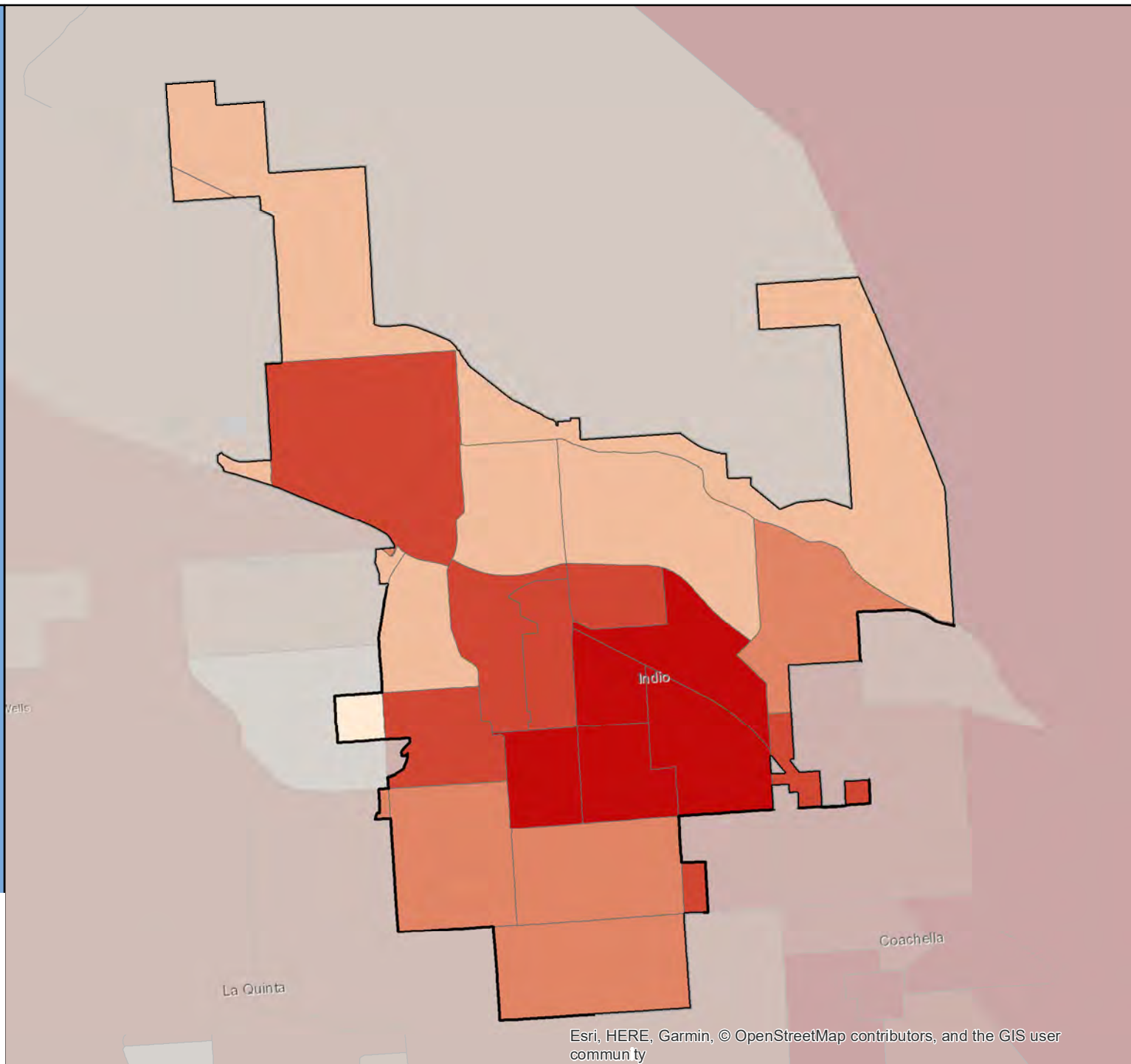

Census 2020 California Hard-to-Count Fact Sheet

Industry - Los Angeles County

(CA Census 2020 Region 8)

Race and Hispanic Origin	
Total population	373
Hispanic or Latino of any race	65.4%
Hispanic Exclusive Race:	
White alone	26.3%
Black or African-American alone	0.5%
American Indian and Alaska Native alone	0.0%
Asian alone	3.2%
Native Hawaiian and Other Pacific Islander alone	0.0%
Some other race alone	0.0%
Two or more races	4.6%

Top 2 Languages Spoken at Home	
Total Limited-English Population (Persons 5 years and older who do not speak English "very well")	16
Spanish	81.2%
Chinese (incl. Mandarin, Cantonese)	18.8%

Hard-to-Count Characteristics	
The California Hard-to-Count (CA-HTC) Index is based on multiple demographic, housing and socioeconomic variables correlated with an area being difficult to enumerate. Census tracts with higher indexes are likely to be places that will pose significant challenges to enumerate in 2020.	
Percent of Total Housing Units:	
That are vacant (includes seasonal)	4.5%
With 3 or more units in a multi-unit structure	0.0%
Percent of Occupied Housing Units (or Households):	
That are renter-occupied	83.5%
That are overcrowded	2.4%
Without broadband Internet	17.6%
With limited-English speaking ability	1.2%
That are non-family	10.6%
Receiving public assistance income	2.4%
Percent of population:	
Under 5 years old	13.9%
That is foreign-born	9.7%
Who moved from outside county in past year	8.9%
With income below 150 percent of poverty level	28.8%
Age 16 or older that are unemployed	7.7%
Age 25 or older who are not high school graduates	18.0%

California Hard-to-Count Characteristics	
Median CA-HTC index all census tracts	48
Estimated Total Population in Census Tracts with above median CA-HTC	11,986
Leading HTC characteristics in those areas: Foreign-born population; Limited English-speaking households; Children under 5	

Top 5 CA-HTC Census Tracts in Place	
Census Tract 4047.03:	
Total Population	3,110
CA-HTC Index	84.0
Leading Hard-to-Count Reasons: Crowded units Households receiving public assistance Foreign-born population	
Census Tract 4077.01:	
Total Population	4,903
CA-HTC Index	76.0
Leading Hard-to-Count Reasons: Foreign-born population Non-high school graduates Limited English-speaking households	
Census Tract 4333.02:	
Total Population	1,530
CA-HTC Index	74.0
Leading Hard-to-Count Reasons: Crowded units Non-high school graduates Limited English-speaking households	
Census Tract 4082.11:	
Total Population	6,381
CA-HTC Index	66.0
Leading Hard-to-Count Reasons: Foreign-born population Limited English-speaking households Children under 5	
Census Tract 4340.01:	
Total Population	4,410
CA-HTC Index	64.0
Leading Hard-to-Count Reasons: Households without broadband subscription Non-high school graduates Foreign-born population	



For a detailed map of all census tracts, go to census.ca.gov/HTC-map

Data Source: U.S. Census Bureau, American Community Survey, 2015-2019 (5-year).

Geography Note: Census tracts do not cross county boundaries but a tract may be divided by city, district, and other boundaries. Also, the same tract number may be used in more than one county. "CDP" – A Census Designated Place is a unincorporated community.

To learn more about California's Census 2020 efforts, please visit census.ca.gov

Industry

California Hard-to-Count Index by Census Tract

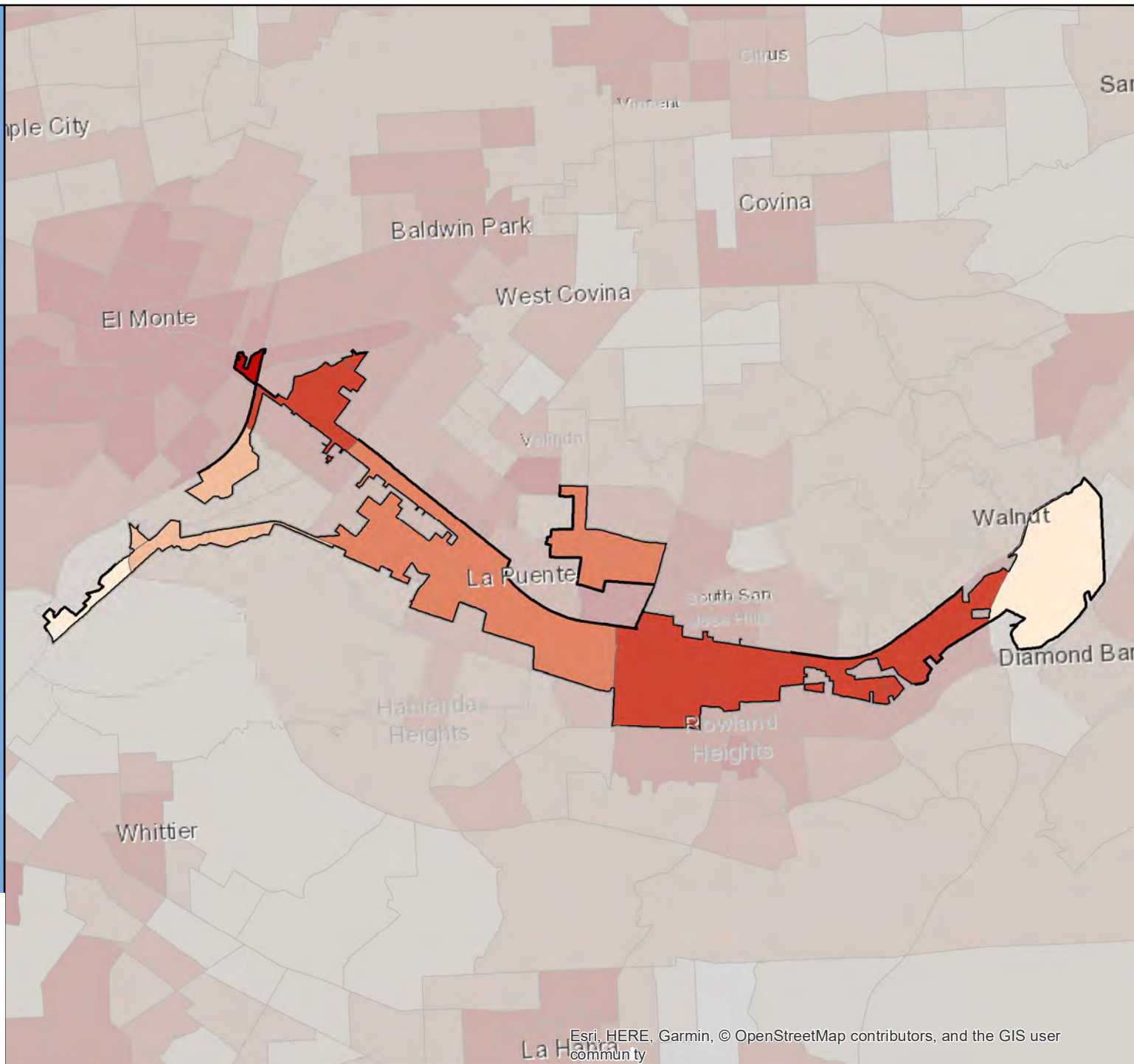
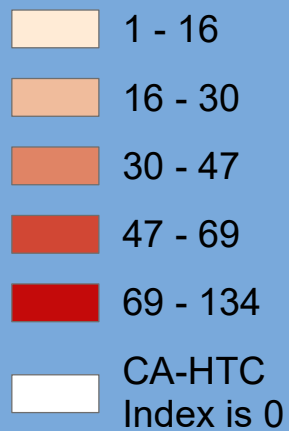

Census 2020 California Hard-to-Count Fact Sheet

Inglewood - Los Angeles County

(CA Census 2020 Region 8)

Race and Hispanic Origin	
Total population	109,613
Hispanic or Latino of any race	50.6%
Hispanic Exclusive Race:	
White alone	4.5%
Black or African-American alone	39.6%
American Indian and Alaska Native alone	0.3%
Asian alone	2.0%
Native Hawaiian and Other Pacific Islander alone	0.4%
Some other race alone	0.4%
Two or more races	2.2%

Top 3 Languages Spoken at Home	
Total Limited-English Population (Persons 5 years and older who do not speak English "very well")	22,386
Spanish	91.8%
Other and unspecified languages	2.3%
Other Indo-European languages	2.2%

Hard-to-Count Characteristics	
The California Hard-to-Count (CA-HTC) Index is based on multiple demographic, housing and socioeconomic variables correlated with an area being difficult to enumerate. Census tracts with higher indexes are likely to be places that will pose significant challenges to enumerate in 2020.	
Percent of Total Housing Units:	
That are vacant (includes seasonal)	5.4%
With 3 or more units in a multi-unit structure	52.1%
Percent of Occupied Housing Units (or Households):	
That are renter-occupied	64.2%
That are overcrowded	4.7%
Without broadband Internet	34.8%
With limited-English speaking ability	9.0%
That are non-family	33.7%
Receiving public assistance income	3.7%
Percent of population:	
Under 5 years old	6.3%
That is foreign-born	28.5%
Who moved from outside county in past year	1.5%
With income below 150 percent of poverty level	29.1%
Age 16 or older that are unemployed	8.0%
Age 25 or older who are not high school graduates	23.8%

California Hard-to-Count Characteristics	
Median CA-HTC index all census tracts	55.5
Estimated Total Population in Census Tracts with above median CA-HTC	65,989
Leading HTC characteristics in those areas: Renter-occupied units; Multi-unit structures; Crowded units	

Top 5 CA-HTC Census Tracts in Place	
Census Tract 2349.02:	
Total Population	4,088
CA-HTC Index	101.0
Leading Hard-to-Count Reasons: Households receiving public assistance Households without broadband subscription Below 150 percent of poverty level	
Census Tract 6011:	
Total Population	6,869
CA-HTC Index	96.0
Leading Hard-to-Count Reasons: Multi-unit structures Renter-occupied units Crowded units	
Census Tract 6006.02:	
Total Population	2,542
CA-HTC Index	90.0
Leading Hard-to-Count Reasons: Multi-unit structures Renter-occupied units Children under 5	
Census Tract 6012.12:	
Total Population	6,774
CA-HTC Index	88.0
Leading Hard-to-Count Reasons: Multi-unit structures Renter-occupied units Children under 5	
Census Tract 6015.01:	
Total Population	3,918
CA-HTC Index	87.0
Leading Hard-to-Count Reasons: Non-high school graduates Households without broadband subscription Renter-occupied units	



For a detailed map of all census tracts, go to census.ca.gov/HTC-map

Data Source: U.S. Census Bureau, American Community Survey, 2015-2019 (5-year).

Geography Note: Census tracts do not cross county boundaries but a tract may be divided by city, district, and other boundaries. Also, the same tract number may be used in more than one county. "CDP" – A Census Designated Place is a unincorporated community.

To learn more about California's Census 2020 efforts, please visit census.ca.gov

Inglewood

California Hard-to-Count Index by Census Tract

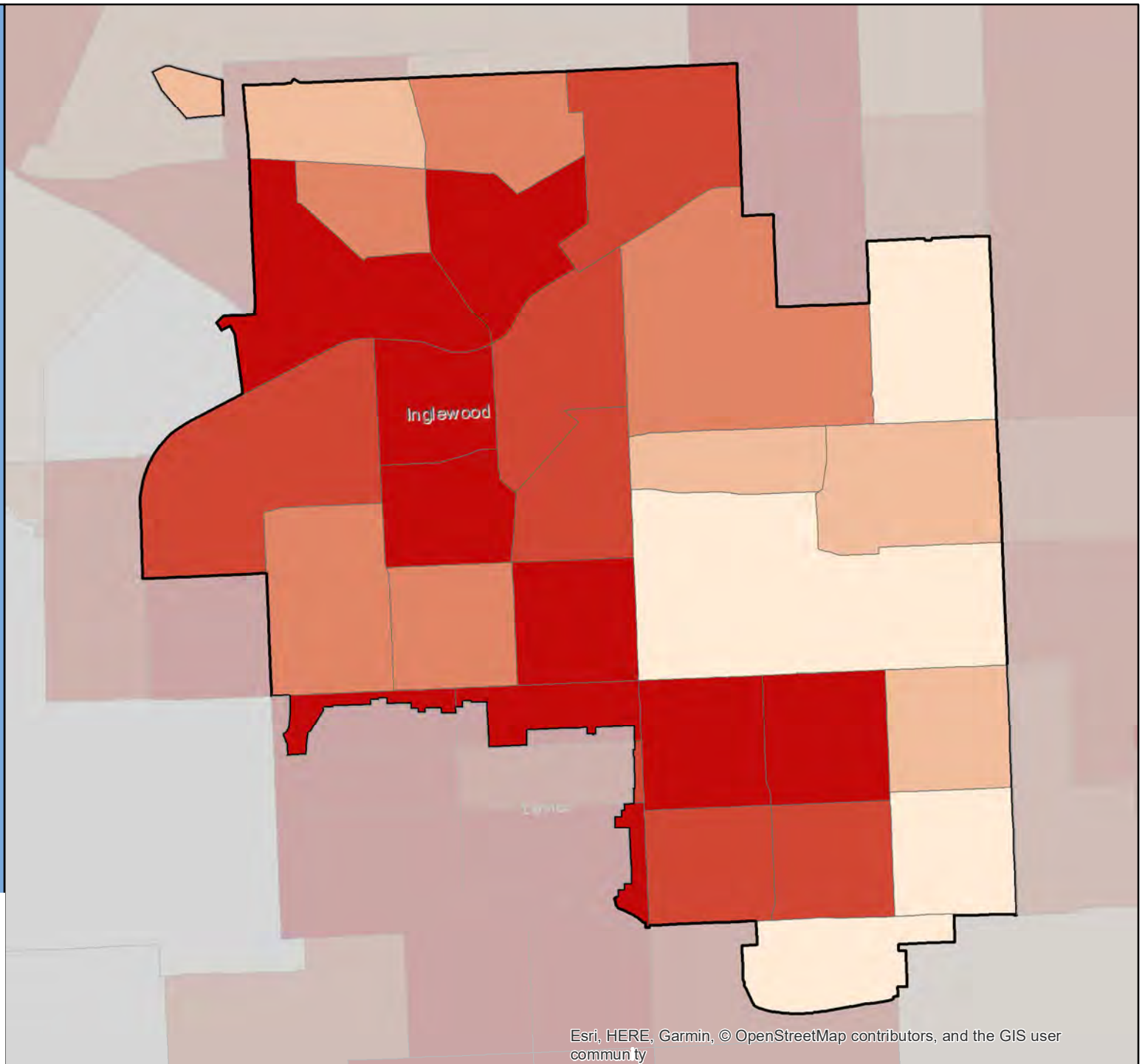

Census 2020 California Hard-to-Count Fact Sheet

Ione - Amador County

(CA Census 2020 Region 4)

Race and Hispanic Origin	
Total population	7,753
Hispanic or Latino of any race	23.2%
Hispanic Exclusive Race:	
White alone	62.5%
Black or African-American alone	9.9%
American Indian and Alaska Native alone	0.9%
Asian alone	1.0%
Native Hawaiian and Other Pacific Islander alone	0.1%
Some other race alone	0.1%
Two or more races	2.4%

Top 3 Languages Spoken at Home	
Total Limited-English Population (Persons 5 years and older who do not speak English "very well")	377
Spanish	88.3%
Tagalog (incl. Filipino)	5.3%
Other Indo-European languages	2.9%

Hard-to-Count Characteristics	
The California Hard-to-Count (CA-HTC) Index is based on multiple demographic, housing and socioeconomic variables correlated with an area being difficult to enumerate. Census tracts with higher indexes are likely to be places that will pose significant challenges to enumerate in 2020.	
Percent of Total Housing Units:	
That are vacant (includes seasonal)	14.5%
With 3 or more units in a multi-unit structure	4.3%
Percent of Occupied Housing Units (or Households):	
That are renter-occupied	24.6%
That are overcrowded	0.0%
Without broadband Internet	27.2%
With limited-English speaking ability	0.0%
That are non-family	26.9%
Receiving public assistance income	0.7%
Percent of population:	
Under 5 years old	1.9%
That is foreign-born	7.4%
Who moved from outside county in past year	15.3%
With income below 150 percent of poverty level	12.9%
Age 16 or older that are unemployed	0.8%
Age 25 or older who are not high school graduates	18.3%

California Hard-to-Count Characteristics	
Median CA-HTC index all census tracts	24
Estimated Total Population in Census Tracts with above median CA-HTC	143
Leading HTC characteristics in those areas: Vacant housing units; Moved recently; Households without broadband subscription	

Top 2 CA-HTC Census Tracts in Place	
Census Tract 3.01:	
Total Population	5,105
CA-HTC Index	36.0
Leading Hard-to-Count Reasons: Vacant housing units Moved recently Households without broadband subscription	
Census Tract 3.03:	
Total Population	5,623
CA-HTC Index	12.0
Leading Hard-to-Count Reasons: Vacant housing units Non-family households Moved recently	



For a detailed map of all census tracts, go to census.ca.gov/HTC-map

Data Source: U.S. Census Bureau, American Community Survey, 2015-2019 (5-year).

Geography Note: Census tracts do not cross county boundaries but a tract may be divided by city, district, and other boundaries. Also, the same tract number may be used in more than one county. "CDP" – A Census Designated Place is a unincorporated community.

To learn more about California's Census 2020 efforts, please visit census.ca.gov

lone

California Hard-to-Count Index by Census Tract

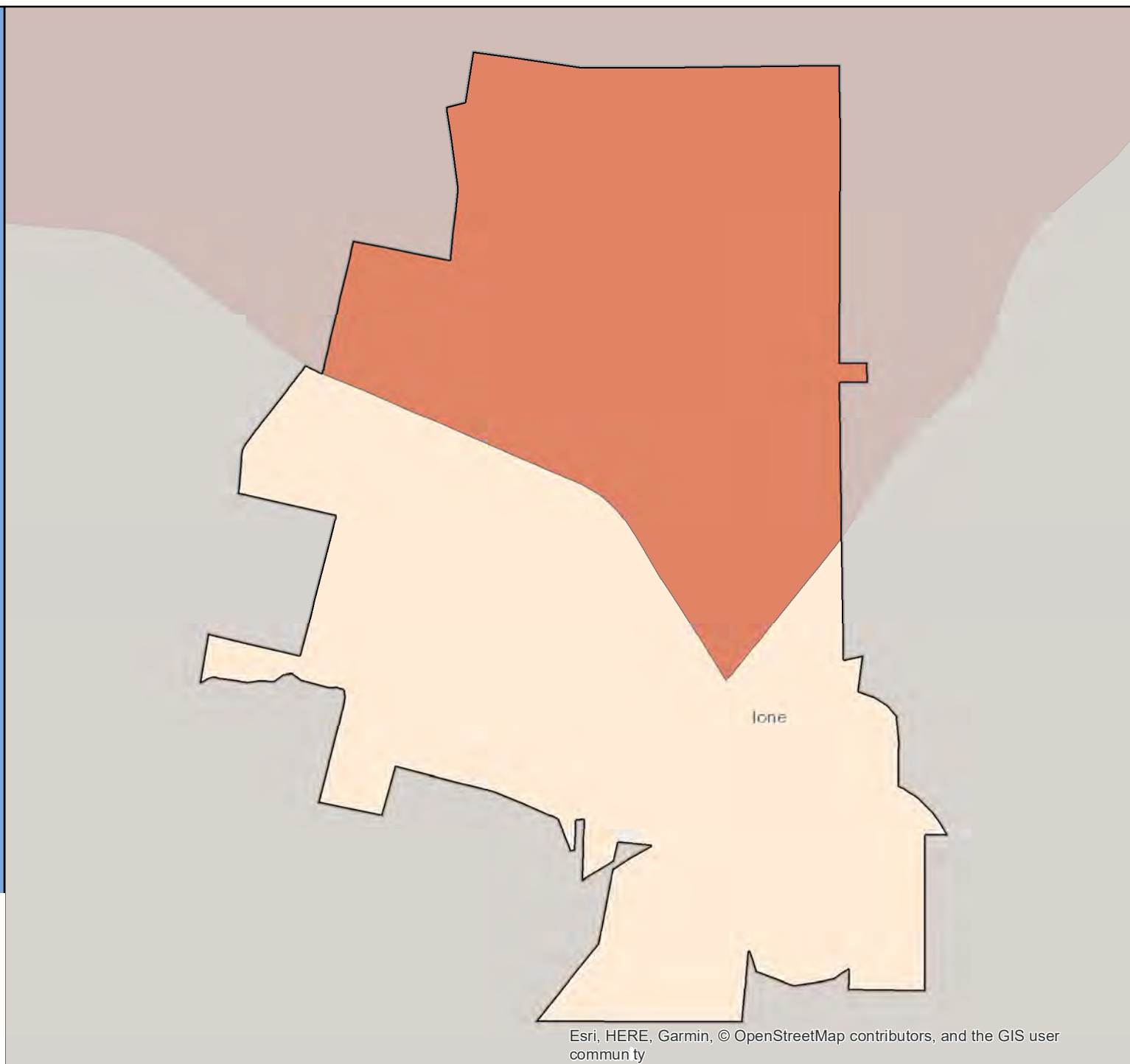

Esri, HERE, Garmin, © OpenStreetMap contributors, and the GIS user community

Census 2020 California Hard-to-Count Fact Sheet

Irvine - Orange County

(CA Census 2020 Region 9)

Race and Hispanic Origin	
Total population	273,157
Hispanic or Latino of any race	10.3%
Hispanic Exclusive Race:	
White alone	40.3%
Black or African-American alone	1.6%
American Indian and Alaska Native alone	0.1%
Asian alone	42.9%
Native Hawaiian and Other Pacific Islander alone	0.2%
Some other race alone	0.2%
Two or more races	4.3%

Top 3 Languages Spoken at Home	
Total Limited-English Population (Persons 5 years and older who do not speak English "very well")	44,610
Chinese (incl. Mandarin, Cantonese)	38.5%
Korean	17.5%
Other Indo-European languages	13.2%

Hard-to-Count Characteristics	
The California Hard-to-Count (CA-HTC) Index is based on multiple demographic, housing and socioeconomic variables correlated with an area being difficult to enumerate. Census tracts with higher indexes are likely to be places that will pose significant challenges to enumerate in 2020.	
Percent of Total Housing Units:	
That are vacant (includes seasonal)	6.9%
With 3 or more units in a multi-unit structure	42.6%
Percent of Occupied Housing Units (or Households):	
That are renter-occupied	53.2%
That are overcrowded	2.0%
Without broadband Internet	13.9%
With limited-English speaking ability	10.5%
That are non-family	33.9%
Receiving public assistance income	1.4%
Percent of population:	
Under 5 years old	6.4%
That is foreign-born	41.2%
Who moved from outside county in past year	10.6%
With income below 150 percent of poverty level	16.9%
Age 16 or older that are unemployed	4.5%
Age 25 or older who are not high school graduates	3.4%

California Hard-to-Count Characteristics	
Median CA-HTC index all census tracts	32
Estimated Total Population in Census Tracts with above median CA-HTC	157,444
Leading HTC characteristics in those areas: Moved recently; Foreign-born population; Multi-unit structures	

Top 5 CA-HTC Census Tracts in Place	
Census Tract 525.18:	
Total Population	7,589
CA-HTC Index	89.0
Leading Hard-to-Count Reasons: Multi-unit structures Renter-occupied units Foreign-born population	
Census Tract 626.27:	
Total Population	3,549
CA-HTC Index	75.0
Leading Hard-to-Count Reasons: Moved recently Multi-unit structures Renter-occupied units	
Census Tract 626.26:	
Total Population	3,167
CA-HTC Index	74.0
Leading Hard-to-Count Reasons: Non-family households Below 150 percent of poverty level Moved recently	
Census Tract 740.03:	
Total Population	4,230
CA-HTC Index	74.0
Leading Hard-to-Count Reasons: Crowded units Multi-unit structures Renter-occupied units	
Census Tract 626.14:	
Total Population	17,197
CA-HTC Index	73.0
Leading Hard-to-Count Reasons: Households without broadband subscription Non-family households Moved recently	



For a detailed map of all census tracts, go to census.ca.gov/HTC-map

Data Source: U.S. Census Bureau, American Community Survey, 2015-2019 (5-year).

Geography Note: Census tracts do not cross county boundaries but a tract may be divided by city, district, and other boundaries. Also, the same tract number may be used in more than one county. "CDP" – A Census Designated Place is a unincorporated community.

To learn more about California's Census 2020 efforts, please visit census.ca.gov

Irvine

California Hard-to-Count Index by Census Tract

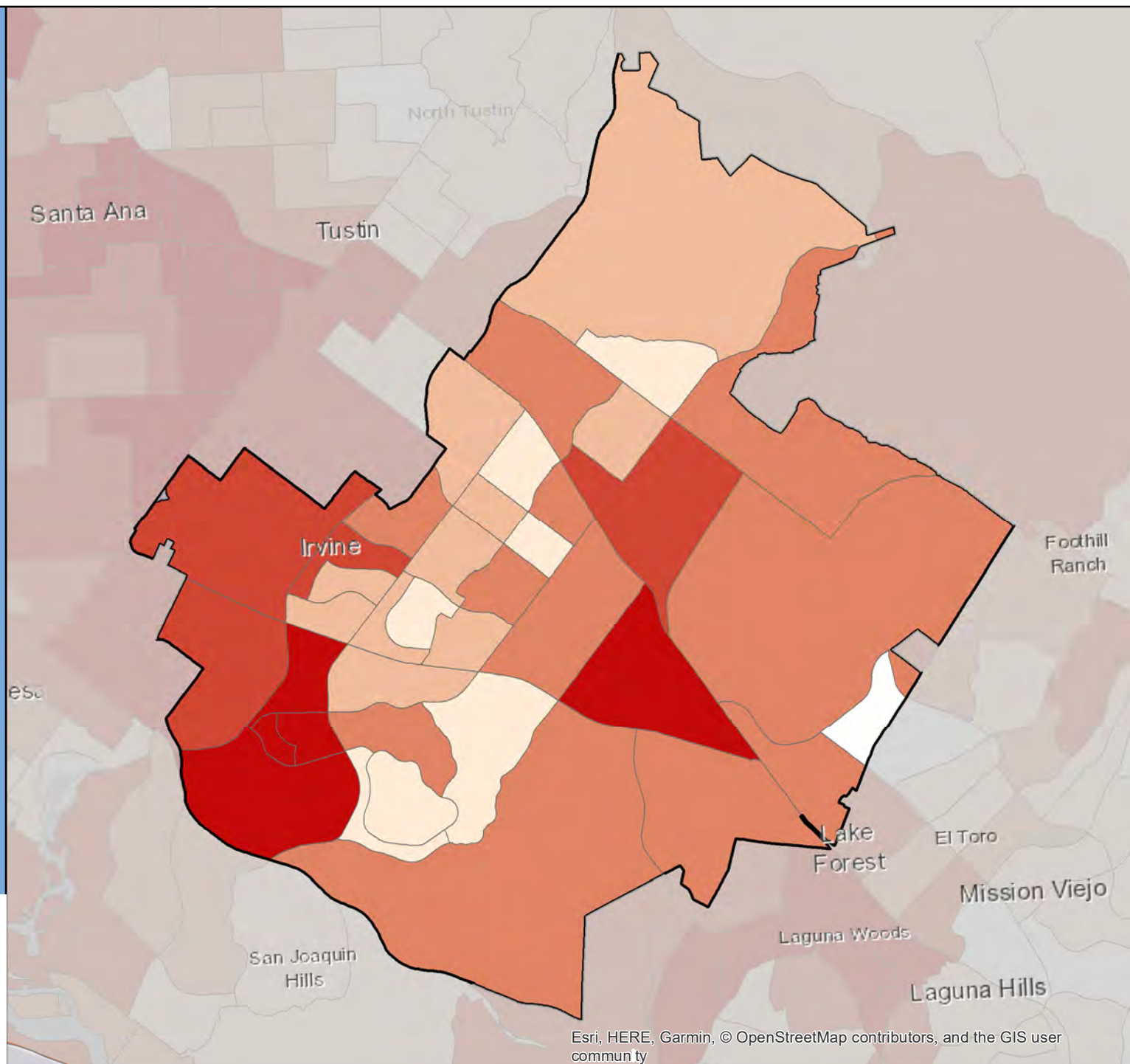
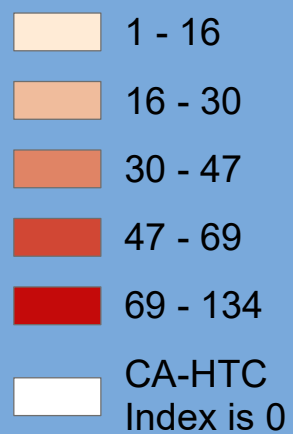

Census 2020 California Hard-to-Count Fact Sheet

Irwindale - Los Angeles County

(CA Census 2020 Region 8)

Race and Hispanic Origin	
Total population	1,394
Hispanic or Latino of any race	90.3%
Hispanic Exclusive Race:	
White alone	8.5%
Black or African-American alone	0.0%
American Indian and Alaska Native alone	0.0%
Asian alone	0.6%
Native Hawaiian and Other Pacific Islander alone	0.0%
Some other race alone	0.4%
Two or more races	0.1%
Top 1 Language Spoken at Home	
Total Limited-English Population (Persons 5 years and older who do not speak English "very well")	233
Spanish	100.0%

Hard-to-Count Characteristics	
The California Hard-to-Count (CA-HTC) Index is based on multiple demographic, housing and socioeconomic variables correlated with an area being difficult to enumerate. Census tracts with higher indexes are likely to be places that will pose significant challenges to enumerate in 2020.	
Percent of Total Housing Units:	
That are vacant (includes seasonal)	7.8%
With 3 or more units in a multi-unit structure	7.5%
Percent of Occupied Housing Units (or Households):	
That are renter-occupied	28.1%
That are overcrowded	1.3%
Without broadband Internet	36.0%
With limited-English speaking ability	4.8%
That are non-family	29.1%
Receiving public assistance income	2.6%
Percent of population:	
Under 5 years old	6.7%
That is foreign-born	20.5%
Who moved from outside county in past year	0.6%
With income below 150 percent of poverty level	22.3%
Age 16 or older that are unemployed	7.7%
Age 25 or older who are not high school graduates	22.9%

California Hard-to-Count Characteristics	
Median CA-HTC index all census tracts	46
Estimated Total Population in Census Tracts with above median CA-HTC	30
Leading HTC characteristics in those areas: Non-high school graduates; Foreign-born population; Crowded units	

Top 5 CA-HTC Census Tracts in Place	
Census Tract 4047.01:	
Total Population	5,665
CA-HTC Index	59.0
Leading Hard-to-Count Reasons: Foreign-born population Non-high school graduates Households receiving public assistance	
Census Tract 4049.01:	
Total Population	5,700
CA-HTC Index	57.0
Leading Hard-to-Count Reasons: Crowded units Foreign-born population Non-high school graduates	
Census Tract 4044.02:	
Total Population	5,156
CA-HTC Index	56.0
Leading Hard-to-Count Reasons: Crowded units Foreign-born population Non-high school graduates	
Census Tract 4045.01:	
Total Population	2,789
CA-HTC Index	52.0
Leading Hard-to-Count Reasons: Households without broadband subscription Non-high school graduates Crowded units	
Census Tract 4050.02:	
Total Population	3,169
CA-HTC Index	48.0
Leading Hard-to-Count Reasons: Crowded units Non-high school graduates Foreign-born population	



For a detailed map of all census tracts, go to census.ca.gov/HTC-map

Data Source: U.S. Census Bureau, American Community Survey, 2015-2019 (5-year).

Geography Note: Census tracts do not cross county boundaries but a tract may be divided by city, district, and other boundaries. Also, the same tract number may be used in more than one county. "CDP" – A Census Designated Place is a unincorporated community.

To learn more about California's Census 2020 efforts, please visit census.ca.gov

Irwindale

California Hard-to-Count Index by Census Tract

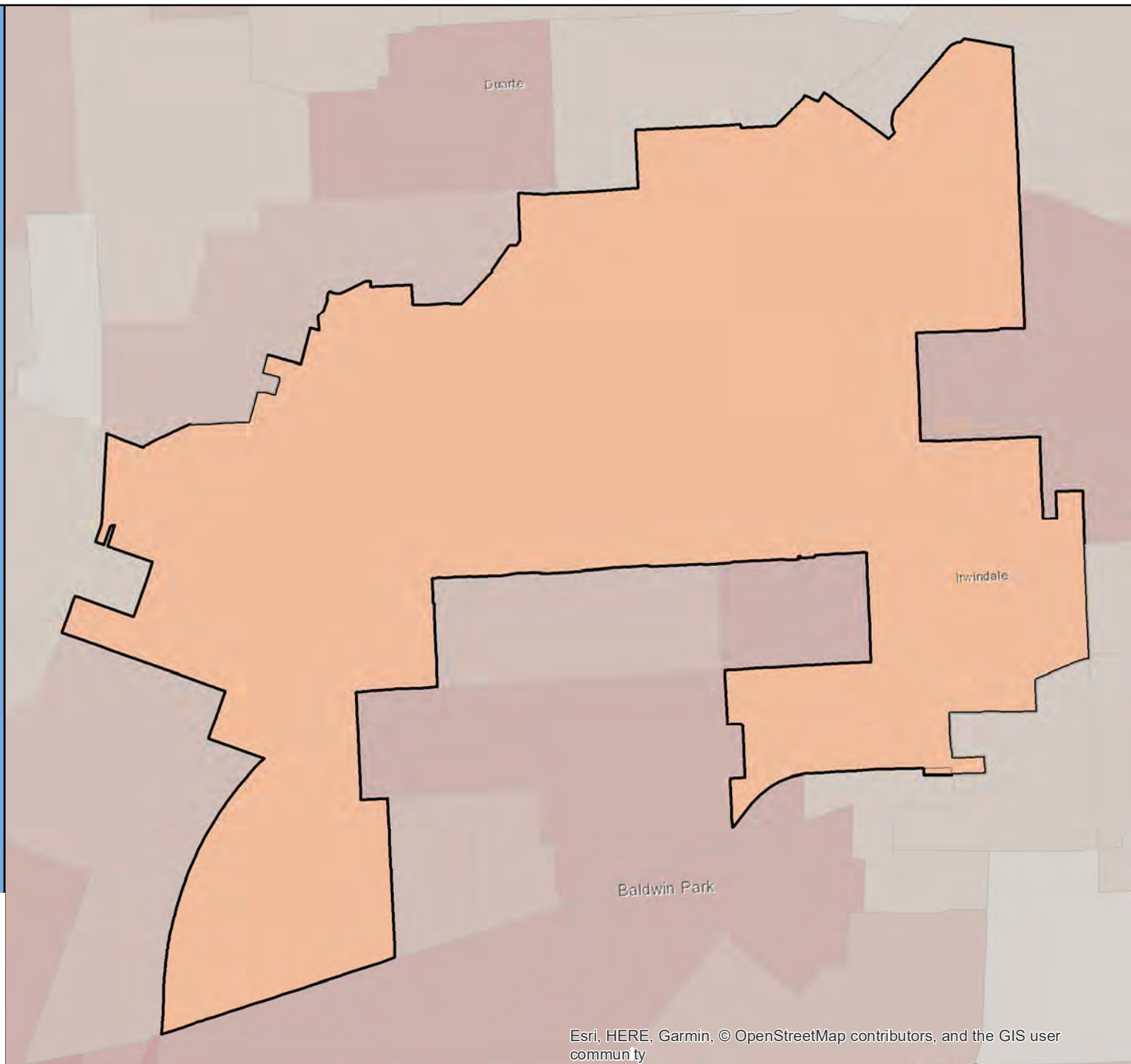
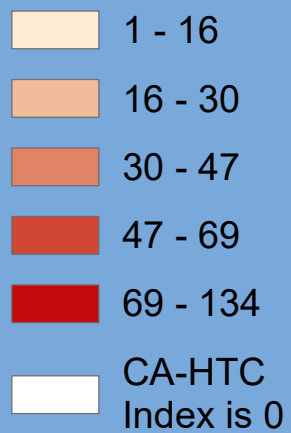

Census 2020 California Hard-to-Count Fact Sheet

Isleton - Sacramento County

(CA Census 2020 Region 1)

Race and Hispanic Origin	
Total population	544
Hispanic or Latino of any race	42.5%
Hispanic Exclusive Race:	
White alone	49.4%
Black or African-American alone	0.0%
American Indian and Alaska Native alone	1.3%
Asian alone	1.5%
Native Hawaiian and Other Pacific Islander alone	1.5%
Some other race alone	0.0%
Two or more races	3.9%
Top 2 Languages Spoken at Home	
Total Limited-English Population (Persons 5 years and older who do not speak English "very well")	78
Spanish	97.4%
Tagalog (incl. Filipino)	2.6%

California Hard-to-Count Characteristics	
Median CA-HTC index all census tracts	50
Estimated Total Population in Census Tracts with above median CA-HTC	12
Leading HTC characteristics in those areas: Vacant housing units; Households without broadband subscription; Moved recently	

Top 1 CA-HTC Census Tract in Place	
Census Tract 98:	
Total Population	1,514
CA-HTC Index	50.0
Leading Hard-to-Count Reasons: Vacant housing units Households without broadband subscription Moved recently	

Hard-to-Count Characteristics	
The California Hard-to-Count (CA-HTC) Index is based on multiple demographic, housing and socioeconomic variables correlated with an area being difficult to enumerate. Census tracts with higher indexes are likely to be places that will pose significant challenges to enumerate in 2020.	
Percent of Total Housing Units:	
That are vacant (includes seasonal)	29.2%
With 3 or more units in a multi-unit structure	25.9%
Percent of Occupied Housing Units (or Households):	
That are renter-occupied	43.5%
That are overcrowded	1.2%
Without broadband Internet	53.5%
With limited-English speaking ability	6.2%
That are non-family	41.2%
Receiving public assistance income	4.6%
Percent of population:	
Under 5 years old	4.0%
That is foreign-born	22.4%
Who moved from outside county in past year	5.8%
With income below 150 percent of poverty level	23.5%
Age 16 or older that are unemployed	4.5%
Age 25 or older who are not high school graduates	18.5%



For a detailed map of all census tracts, go to census.ca.gov/HTC-map

Data Source: U.S. Census Bureau, American Community Survey, 2015-2019 (5-year).

Geography Note: Census tracts do not cross county boundaries but a tract may be divided by city, district, and other boundaries. Also, the same tract number may be used in more than one county. "CDP" – A Census Designated Place is a unincorporated community.

To learn more about California's Census 2020 efforts, please visit census.ca.gov

Isleton

California Hard-to-Count Index by
Census Tract

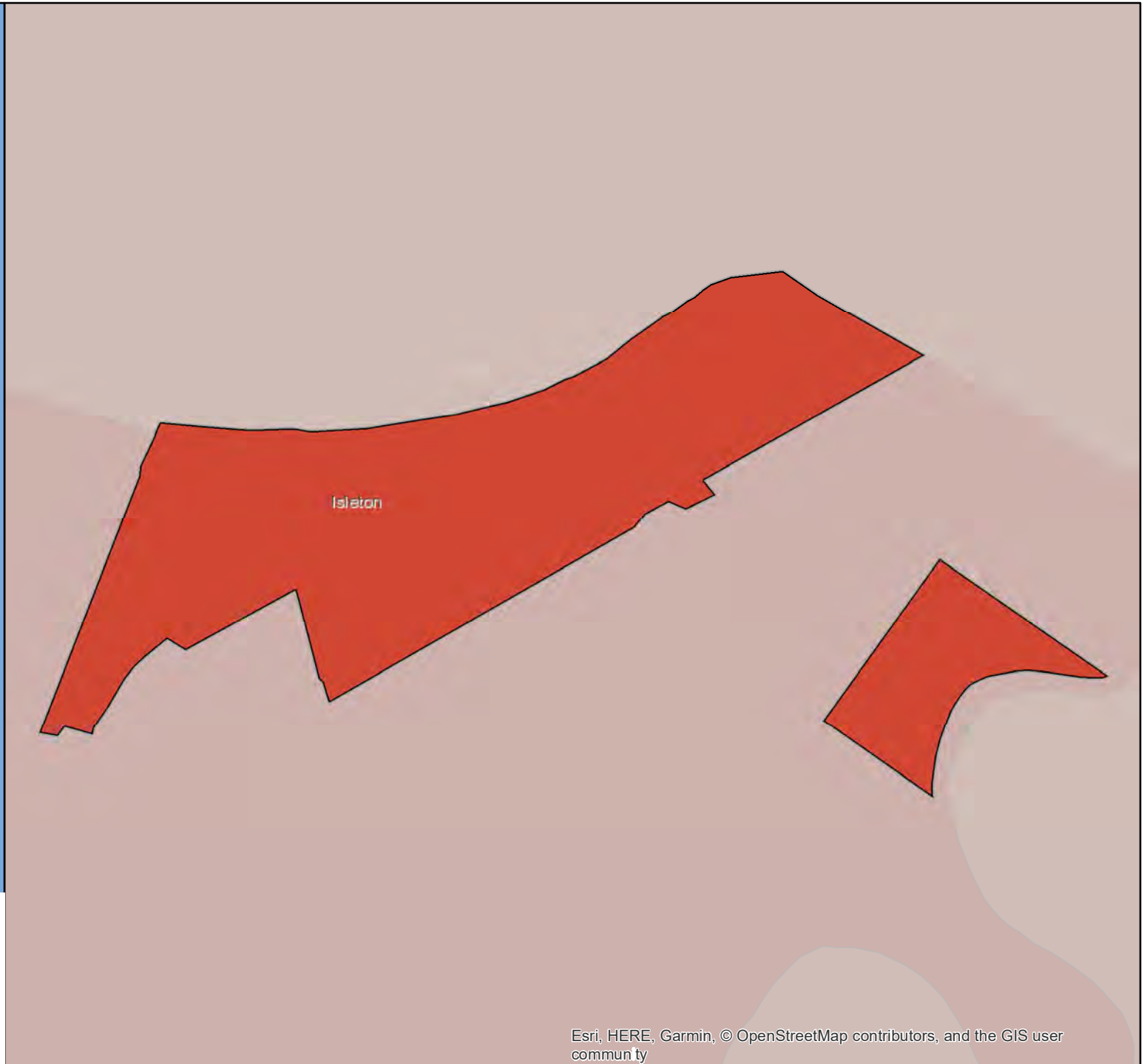

Census 2020 California Hard-to-Count Fact Sheet

Jackson - Amador County

(CA Census 2020 Region 4)

Race and Hispanic Origin	
Total population	4,751
Hispanic or Latino of any race	10.6%
Hispanic Exclusive Race:	
White alone	81.2%
Black or African-American alone	0.2%
American Indian and Alaska Native alone	0.0%
Asian alone	3.5%
Native Hawaiian and Other Pacific Islander alone	0.7%
Some other race alone	0.0%
Two or more races	3.8%

Top 3 Languages Spoken at Home	
Total Limited-English Population (Persons 5 years and older who do not speak English "very well")	132
Spanish	72.7%
Other Indo-European languages	15.9%
Chinese (incl. Mandarin, Cantonese)	9.8%

Hard-to-Count Characteristics	
The California Hard-to-Count (CA-HTC) Index is based on multiple demographic, housing and socioeconomic variables correlated with an area being difficult to enumerate. Census tracts with higher indexes are likely to be places that will pose significant challenges to enumerate in 2020.	
Percent of Total Housing Units:	
That are vacant (includes seasonal)	10.3%
With 3 or more units in a multi-unit structure	21.8%
Percent of Occupied Housing Units (or Households):	
That are renter-occupied	37.9%
That are overcrowded	0.0%
Without broadband Internet	29.5%
With limited-English speaking ability	0.0%
That are non-family	40.4%
Receiving public assistance income	6.0%
Percent of population:	
Under 5 years old	4.5%
That is foreign-born	8.8%
Who moved from outside county in past year	7.1%
With income below 150 percent of poverty level	23.0%
Age 16 or older that are unemployed	6.9%
Age 25 or older who are not high school graduates	10.4%

California Hard-to-Count Characteristics	
Median CA-HTC index all census tracts	28.5
Estimated Total Population in Census Tracts with above median CA-HTC	405
Leading HTC characteristics in those areas: Vacant housing units; Moved recently; Unemployed	

Top 4 CA-HTC Census Tracts in Place	
Census Tract 4.01:	
Total Population	4,675
CA-HTC Index	36.0
Leading Hard-to-Count Reasons: Vacant housing units Unemployed Moved recently	
Census Tract 5:	
Total Population	3,152
CA-HTC Index	33.0
Leading Hard-to-Count Reasons: Vacant housing units Households without broadband subscription Moved recently	
Census Tract 3.04:	
Total Population	4,597
CA-HTC Index	24.0
Leading Hard-to-Count Reasons: Moved recently Households without broadband subscription Children under 5	
Census Tract 4.02:	
Total Population	4,639
CA-HTC Index	23.0
Leading Hard-to-Count Reasons: Vacant housing units Unemployed Moved recently	



For a detailed map of all census tracts, go to census.ca.gov/HTC-map

Data Source: U.S. Census Bureau, American Community Survey, 2015-2019 (5-year).

Geography Note: Census tracts do not cross county boundaries but a tract may be divided by city, district, and other boundaries. Also, the same tract number may be used in more than one county. "CDP" – A Census Designated Place is a unincorporated community.

To learn more about California's Census 2020 efforts, please visit census.ca.gov

Jackson

California Hard-to-Count Index by Census Tract

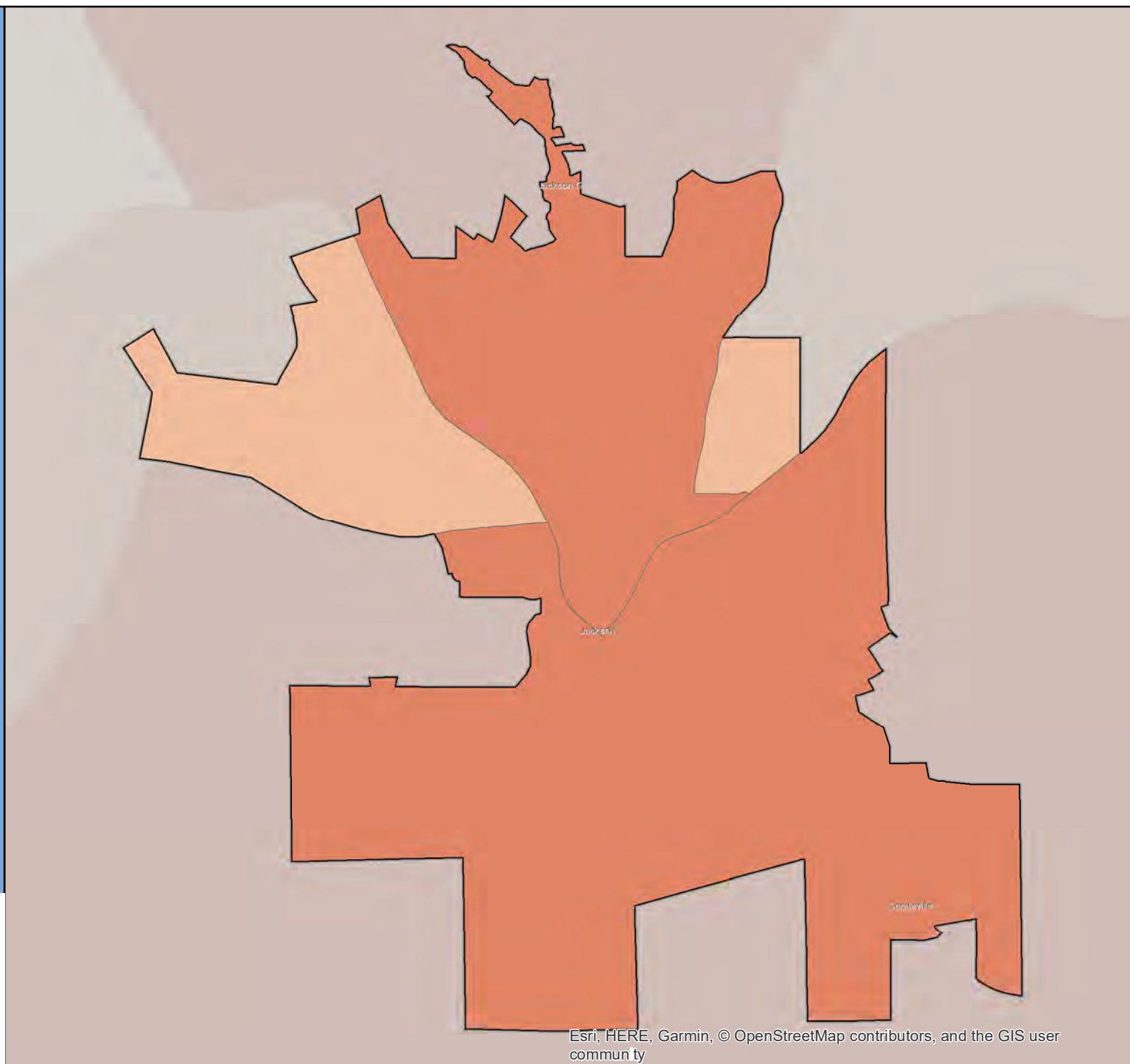
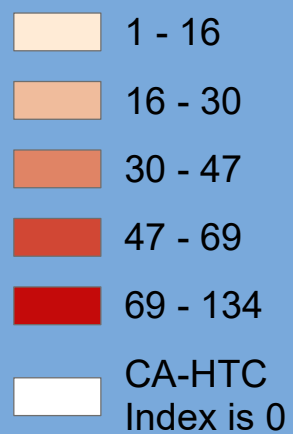

Census 2020 California Hard-to-Count Fact Sheet

Jurupa Valley - Riverside County

(CA Census 2020 Region 7)

Race and Hispanic Origin	
Total population	105,653
Hispanic or Latino of any race	71.4%
Hispanic Exclusive Race:	
White alone	20.6%
Black or African-American alone	3.0%
American Indian and Alaska Native alone	0.1%
Asian alone	3.5%
Native Hawaiian and Other Pacific Islander alone	0.1%
Some other race alone	0.1%
Two or more races	1.0%

Top 3 Languages Spoken at Home	
Total Limited-English Population (Persons 5 years and older who do not speak English "very well")	21,896
Spanish	93.1%
Chinese (incl. Mandarin, Cantonese)	1.8%
Other Indo-European languages	1.8%

Hard-to-Count Characteristics	
The California Hard-to-Count (CA-HTC) Index is based on multiple demographic, housing and socioeconomic variables correlated with an area being difficult to enumerate. Census tracts with higher indexes are likely to be places that will pose significant challenges to enumerate in 2020.	
Percent of Total Housing Units:	
That are vacant (includes seasonal)	4.3%
With 3 or more units in a multi-unit structure	10.9%
Percent of Occupied Housing Units (or Households):	
That are renter-occupied	33.0%
That are overcrowded	3.9%
Without broadband Internet	30.6%
With limited-English speaking ability	8.4%
That are non-family	18.6%
Receiving public assistance income	3.9%
Percent of population:	
Under 5 years old	7.3%
That is foreign-born	26.6%
Who moved from outside county in past year	4.3%
With income below 150 percent of poverty level	25.9%
Age 16 or older that are unemployed	8.7%
Age 25 or older who are not high school graduates	29.2%

California Hard-to-Count Characteristics	
Median CA-HTC index all census tracts	40
Estimated Total Population in Census Tracts with above median CA-HTC	68,003
Leading HTC characteristics in those areas: Unemployed; Non-high school graduates; Households receiving public assistance	

Top 5 CA-HTC Census Tracts in Place	
Census Tract 402.04:	
Total Population	4,160
CA-HTC Index	84.0
Leading Hard-to-Count Reasons: Crowded units Non-high school graduates Households receiving public assistance	
Census Tract 402.03:	
Total Population	4,422
CA-HTC Index	76.0
Leading Hard-to-Count Reasons: Unemployed Non-high school graduates Below 150 percent of poverty level	
Census Tract 403.01:	
Total Population	8,542
CA-HTC Index	66.0
Leading Hard-to-Count Reasons: Below 150 percent of poverty level Unemployed Children under 5	
Census Tract 405.02:	
Total Population	6,650
CA-HTC Index	63.0
Leading Hard-to-Count Reasons: Moved recently Crowded units Unemployed	
Census Tract 405.03:	
Total Population	4,155
CA-HTC Index	63.0
Leading Hard-to-Count Reasons: Non-family households Multi-unit structures Renter-occupied units	



For a detailed map of all census tracts, go to census.ca.gov/HTC-map

Data Source: U.S. Census Bureau, American Community Survey, 2015-2019 (5-year).

Geography Note: Census tracts do not cross county boundaries but a tract may be divided by city, district, and other boundaries. Also, the same tract number may be used in more than one county. "CDP" – A Census Designated Place is a unincorporated community.

To learn more about California's Census 2020 efforts, please visit census.ca.gov

Jurupa Valley

California Hard-to-Count Index by Census Tract

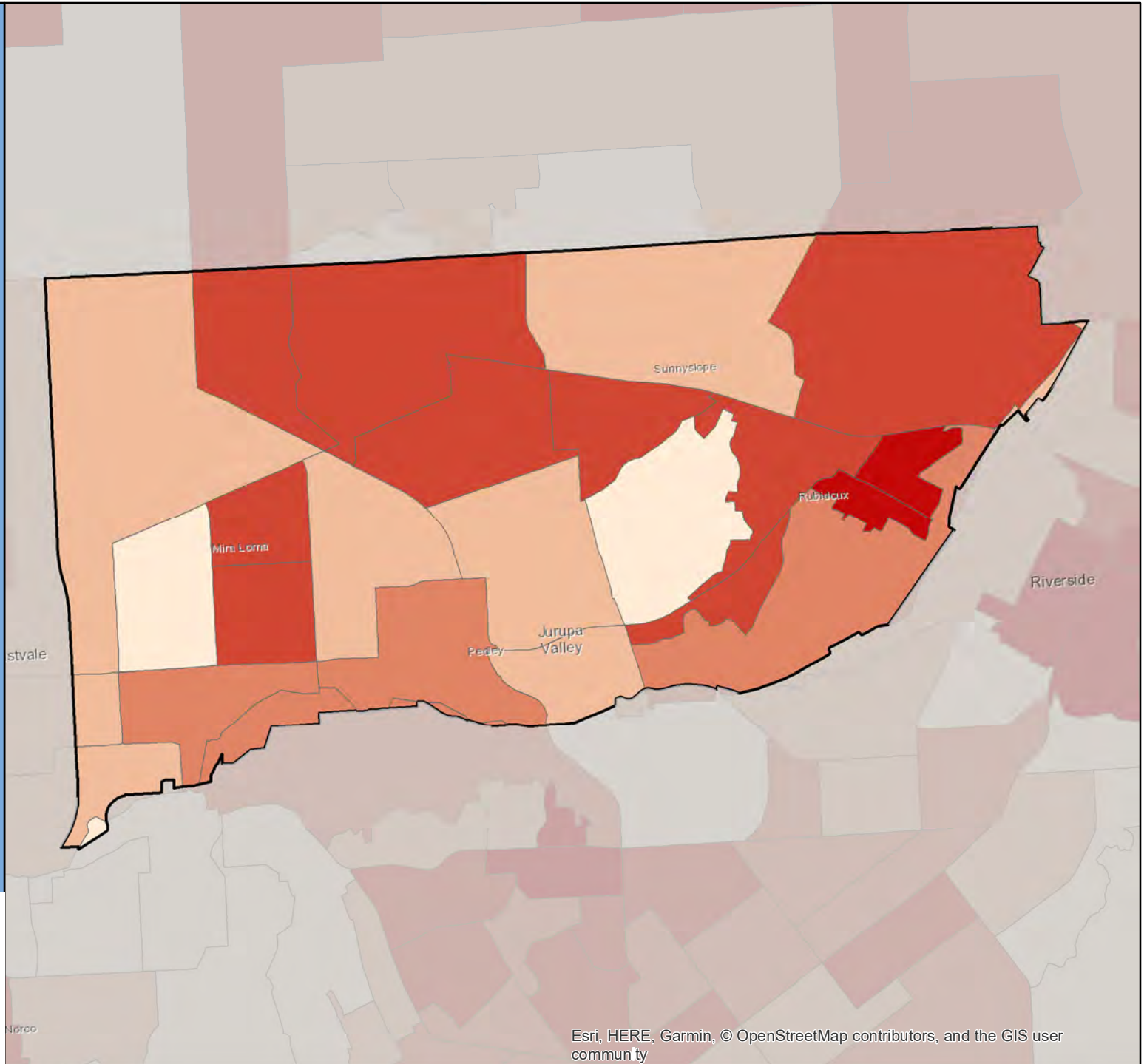
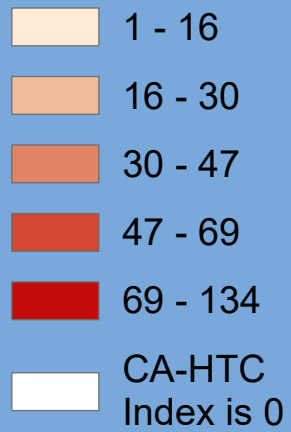

Census 2020 California Hard-to-Count Fact Sheet

Kerman - Fresno County

(CA Census 2020 Region 6)

Race and Hispanic Origin	
Total population	14,816
Hispanic or Latino of any race	81.8%
Hispanic Exclusive Race:	
White alone	12.3%
Black or African-American alone	0.4%
American Indian and Alaska Native alone	0.1%
Asian alone	4.2%
Native Hawaiian and Other Pacific Islander alone	0.0%
Some other race alone	0.6%
Two or more races	0.6%

Top 3 Languages Spoken at Home	
Total Limited-English Population (Persons 5 years and older who do not speak English "very well")	4,333
Spanish	91.2%
Other Indo-European languages	5.7%
Arabic	2.6%

Hard-to-Count Characteristics	
The California Hard-to-Count (CA-HTC) Index is based on multiple demographic, housing and socioeconomic variables correlated with an area being difficult to enumerate. Census tracts with higher indexes are likely to be places that will pose significant challenges to enumerate in 2020.	
Percent of Total Housing Units:	
That are vacant (includes seasonal)	2.0%
With 3 or more units in a multi-unit structure	19.9%
Percent of Occupied Housing Units (or Households):	
That are renter-occupied	45.3%
That are overcrowded	4.6%
Without broadband Internet	34.8%
With limited-English speaking ability	18.9%
That are non-family	18.5%
Receiving public assistance income	5.9%
Percent of population:	
Under 5 years old	9.1%
That is foreign-born	30.6%
Who moved from outside county in past year	0.6%
With income below 150 percent of poverty level	41.2%
Age 16 or older that are unemployed	8.3%
Age 25 or older who are not high school graduates	42.0%

California Hard-to-Count Characteristics	
Median CA-HTC index all census tracts	62.5
Estimated Total Population in Census Tracts with above median CA-HTC	1,240
Leading HTC characteristics in those areas: Non-high school graduates; Below 150 percent of poverty level; Limited English-speaking households	

Top 2 CA-HTC Census Tracts in Place	
Census Tract 40.02:	
Total Population	7,209
CA-HTC Index	74.0
Leading Hard-to-Count Reasons: Non-high school graduates Below 150 percent of poverty level Limited English-speaking households	
Census Tract 40.01:	
Total Population	8,458
CA-HTC Index	51.0
Leading Hard-to-Count Reasons: Children under 5 Households receiving public assistance Non-high school graduates	



For a detailed map of all census tracts, go to census.ca.gov/HTC-map

Data Source: U.S. Census Bureau, American Community Survey, 2015-2019 (5-year).

Geography Note: Census tracts do not cross county boundaries but a tract may be divided by city, district, and other boundaries. Also, the same tract number may be used in more than one county. "CDP" – A Census Designated Place is a unincorporated community.

To learn more about California's Census 2020 efforts, please visit census.ca.gov

Kerman

California Hard-to-Count Index by Census Tract

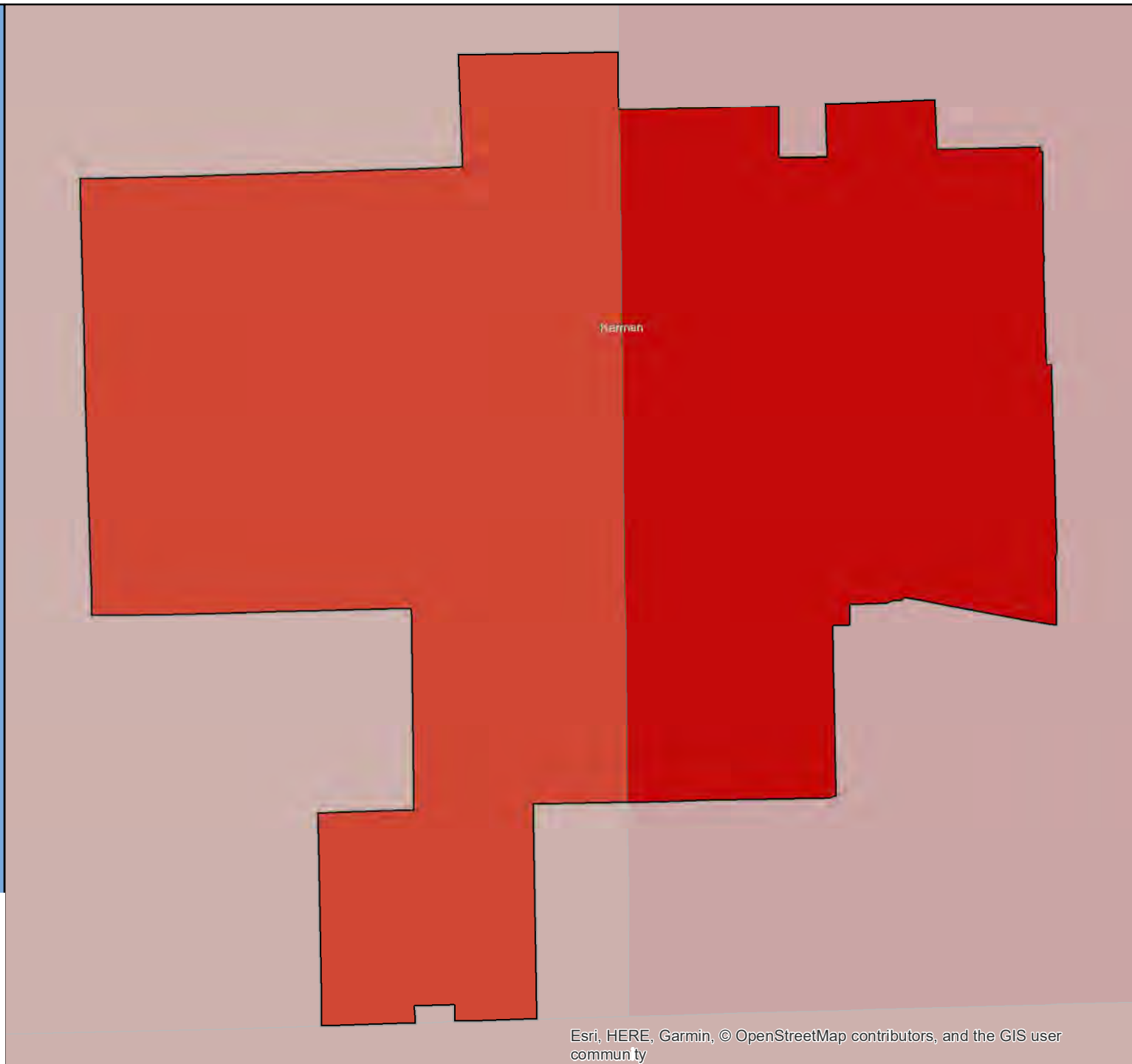

Census 2020 California Hard-to-Count Fact Sheet

King City - Monterey County

(CA Census 2020 Region 5)

Race and Hispanic Origin	
Total population	13,921
Hispanic or Latino of any race	87.5%
Hispanic Exclusive Race:	
White alone	8.5%
Black or African-American alone	1.0%
American Indian and Alaska Native alone	0.0%
Asian alone	1.7%
Native Hawaiian and Other Pacific Islander alone	0.0%
Some other race alone	0.0%
Two or more races	1.3%

Top 3 Languages Spoken at Home	
Total Limited-English Population (Persons 5 years and older who do not speak English "very well")	6,482
Spanish	97.4%
Other Indo-European languages	1.9%
Korean	0.4%

Hard-to-Count Characteristics	
The California Hard-to-Count (CA-HTC) Index is based on multiple demographic, housing and socioeconomic variables correlated with an area being difficult to enumerate. Census tracts with higher indexes are likely to be places that will pose significant challenges to enumerate in 2020.	
Percent of Total Housing Units:	
That are vacant (includes seasonal)	7.8%
With 3 or more units in a multi-unit structure	22.2%
Percent of Occupied Housing Units (or Households):	
That are renter-occupied	55.3%
That are overcrowded	9.3%
Without broadband Internet	56.4%
With limited-English speaking ability	34.4%
That are non-family	14.9%
Receiving public assistance income	2.4%
Percent of population:	
Under 5 years old	9.7%
That is foreign-born	49.2%
Who moved from outside county in past year	0.6%
With income below 150 percent of poverty level	37.4%
Age 16 or older that are unemployed	2.9%
Age 25 or older who are not high school graduates	58.1%

California Hard-to-Count Characteristics	
Median CA-HTC index all census tracts	69
Estimated Total Population in Census Tracts with above median CA-HTC	6,014
Leading HTC characteristics in those areas: Non-high school graduates; Limited English-speaking households; Crowded units	

Top 3 CA-HTC Census Tracts in Place	
Census Tract 113.02:	
Total Population	5,933
CA-HTC Index	96.0
Leading Hard-to-Count Reasons: Crowded units Non-high school graduates Limited English-speaking households	
Census Tract 113.04:	
Total Population	7,595
CA-HTC Index	69.0
Leading Hard-to-Count Reasons: Non-high school graduates Limited English-speaking households Foreign-born population	
Census Tract 113.03:	
Total Population	4,175
CA-HTC Index	40.0
Leading Hard-to-Count Reasons: Households without broadband subscription Vacant housing units Non-high school graduates	



For a detailed map of all census tracts, go to census.ca.gov/HTC-map

Data Source: U.S. Census Bureau, American Community Survey, 2015-2019 (5-year).

Geography Note: Census tracts do not cross county boundaries but a tract may be divided by city, district, and other boundaries. Also, the same tract number may be used in more than one county. "CDP" – A Census Designated Place is a unincorporated community.

To learn more about California's Census 2020 efforts, please visit census.ca.gov

King City

California Hard-to-Count Index by Census Tract

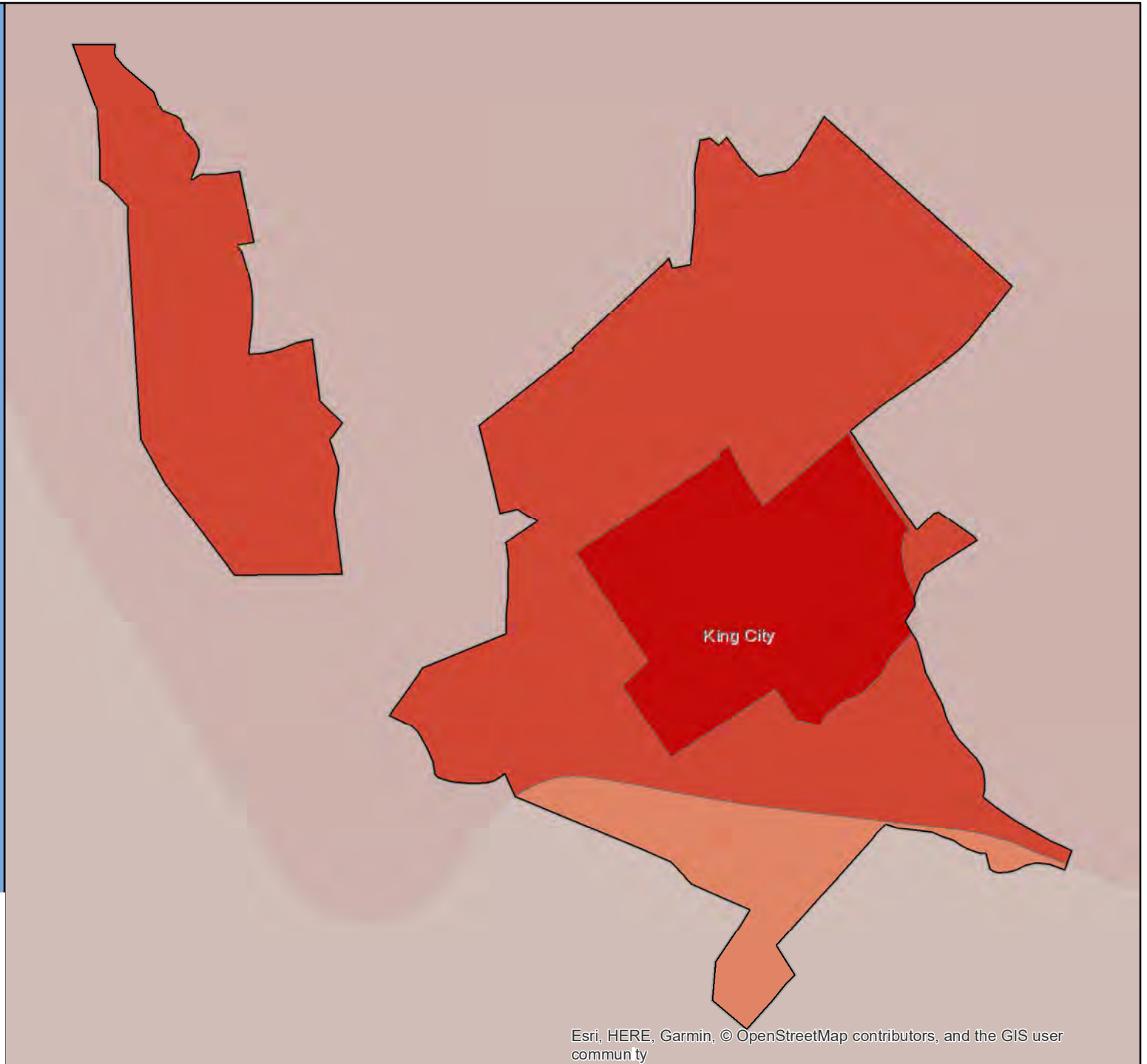
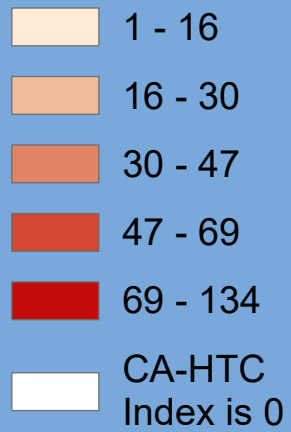

Census 2020 California Hard-to-Count Fact Sheet

Kingsburg - Fresno County

(CA Census 2020 Region 6)

Race and Hispanic Origin	
Total population	11,955
Hispanic or Latino of any race	44.5%
Hispanic Exclusive Race:	
White alone	47.2%
Black or African-American alone	0.3%
American Indian and Alaska Native alone	0.4%
Asian alone	3.2%
Native Hawaiian and Other Pacific Islander alone	0.0%
Some other race alone	0.2%
Two or more races	4.2%

Top 3 Languages Spoken at Home	
Total Limited-English Population (Persons 5 years and older who do not speak English "very well")	726
Spanish	81.8%
Arabic	7.9%
Other Indo-European languages	5.5%

Hard-to-Count Characteristics	
The California Hard-to-Count (CA-HTC) Index is based on multiple demographic, housing and socioeconomic variables correlated with an area being difficult to enumerate. Census tracts with higher indexes are likely to be places that will pose significant challenges to enumerate in 2020.	
Percent of Total Housing Units:	
That are vacant (includes seasonal)	2.0%
With 3 or more units in a multi-unit structure	16.0%
Percent of Occupied Housing Units (or Households):	
That are renter-occupied	34.0%
That are overcrowded	0.6%
Without broadband Internet	30.0%
With limited-English speaking ability	2.6%
That are non-family	28.1%
Receiving public assistance income	5.3%
Percent of population:	
Under 5 years old	4.7%
That is foreign-born	11.8%
Who moved from outside county in past year	1.0%
With income below 150 percent of poverty level	21.7%
Age 16 or older that are unemployed	5.7%
Age 25 or older who are not high school graduates	12.3%

California Hard-to-Count Characteristics	
Median CA-HTC index all census tracts	26.5
Estimated Total Population in Census Tracts with above median CA-HTC	2,270
Leading HTC characteristics in those areas: Households receiving public assistance; Unemployed; Non-family households	

Top 4 CA-HTC Census Tracts in Place	
Census Tract 73:	
Total Population	4,325
CA-HTC Index	57.0
Leading Hard-to-Count Reasons: Households without broadband subscription Vacant housing units Non-high school graduates	
Census Tract 72.02:	
Total Population	5,144
CA-HTC Index	28.0
Leading Hard-to-Count Reasons: Households receiving public assistance Unemployed Non-family households	
Census Tract 70.04:	
Total Population	5,813
CA-HTC Index	25.0
Leading Hard-to-Count Reasons: Households receiving public assistance Households without broadband subscription Below 150 percent of poverty level	
Census Tract 72.01:	
Total Population	8,196
CA-HTC Index	10.0
Leading Hard-to-Count Reasons: Households without broadband subscription Households receiving public assistance Below 150 percent of poverty level	



For a detailed map of all census tracts, go to census.ca.gov/HTC-map

Data Source: U.S. Census Bureau, American Community Survey, 2015-2019 (5-year).

Geography Note: Census tracts do not cross county boundaries but a tract may be divided by city, district, and other boundaries. Also, the same tract number may be used in more than one county. "CDP" – A Census Designated Place is a unincorporated community.

To learn more about California's Census 2020 efforts, please visit census.ca.gov

Kingsburg

California Hard-to-Count Index by Census Tract

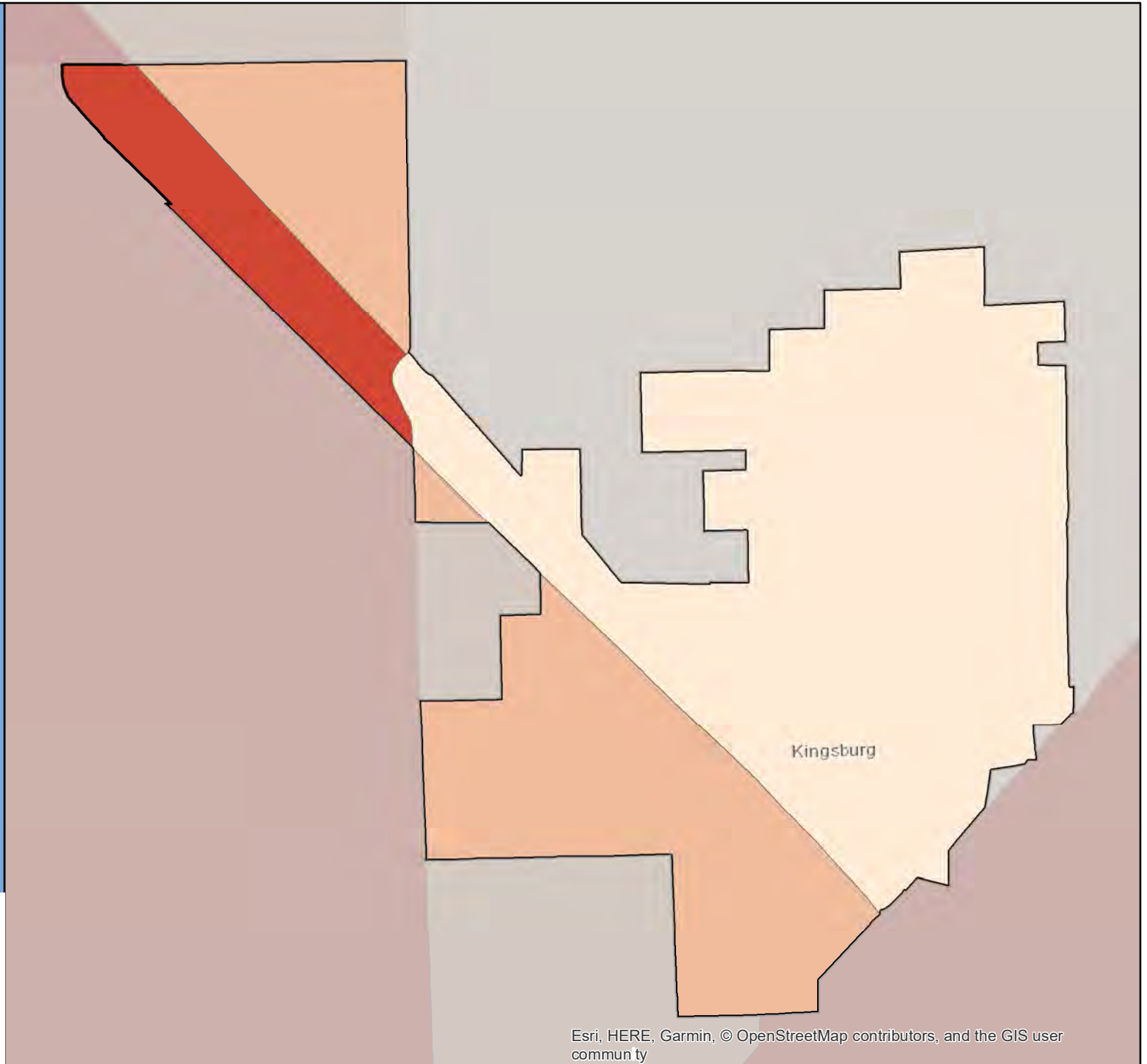

Census 2020 California Hard-to-Count Fact Sheet

La Canada Flintridge - Los Angeles County

(CA Census 2020 Region 8)

Race and Hispanic Origin	
Total population	20,261
Hispanic or Latino of any race	10.0%
Hispanic Exclusive Race:	
White alone	54.0%
Black or African-American alone	0.8%
American Indian and Alaska Native alone	0.0%
Asian alone	31.0%
Native Hawaiian and Other Pacific Islander alone	0.0%
Some other race alone	0.2%
Two or more races	3.9%

Top 3 Languages Spoken at Home	
Total Limited-English Population (Persons 5 years and older who do not speak English "very well")	1,727
Korean	41.8%
Spanish	17.9%
Chinese (incl. Mandarin, Cantonese)	15.8%

Hard-to-Count Characteristics	
The California Hard-to-Count (CA-HTC) Index is based on multiple demographic, housing and socioeconomic variables correlated with an area being difficult to enumerate. Census tracts with higher indexes are likely to be places that will pose significant challenges to enumerate in 2020.	
Percent of Total Housing Units:	
That are vacant (includes seasonal)	6.8%
With 3 or more units in a multi-unit structure	3.4%
Percent of Occupied Housing Units (or Households):	
That are renter-occupied	9.2%
That are overcrowded	0.1%
Without broadband Internet	10.3%
With limited-English speaking ability	3.3%
That are non-family	15.1%
Receiving public assistance income	0.4%
Percent of population:	
Under 5 years old	5.5%
That is foreign-born	24.5%
Who moved from outside county in past year	2.2%
With income below 150 percent of poverty level	6.2%
Age 16 or older that are unemployed	3.1%
Age 25 or older who are not high school graduates	1.8%

California Hard-to-Count Characteristics	
Median CA-HTC index all census tracts	10
Estimated Total Population in Census Tracts with above median CA-HTC	6,348
Leading HTC characteristics in those areas: Vacant housing units; Children under 5; Households without broadband subscription	

Top 5 CA-HTC Census Tracts in Place	
Census Tract 3005.02:	
Total Population	5,874
CA-HTC Index	46.0
Leading Hard-to-Count Reasons: Multi-unit structures Non-family households Foreign-born population	
Census Tract 4604.01:	
Total Population	985
CA-HTC Index	27.0
Leading Hard-to-Count Reasons: Children under 5 Households without broadband subscription Non-high school graduates	
Census Tract 3005.01:	
Total Population	3,264
CA-HTC Index	11.0
Leading Hard-to-Count Reasons: Unemployed Crowded units Foreign-born population	
Census Tract 3002:	
Total Population	5,352
CA-HTC Index	10.0
Leading Hard-to-Count Reasons: Vacant housing units Foreign-born population Limited English-speaking households	
Census Tract 4605.02:	
Total Population	4,277
CA-HTC Index	10.0
Leading Hard-to-Count Reasons: Vacant housing units Children under 5 Households without broadband subscription	



For a detailed map of all census tracts, go to census.ca.gov/HTC-map

Data Source: U.S. Census Bureau, American Community Survey, 2015-2019 (5-year).

Geography Note: Census tracts do not cross county boundaries but a tract may be divided by city, district, and other boundaries. Also, the same tract number may be used in more than one county. "CDP" – A Census Designated Place is a unincorporated community.

To learn more about California's Census 2020 efforts, please visit census.ca.gov

La Canada Flintridge

California Hard-to-
Count Index by
Census Tract



Census 2020 California Hard-to-Count Fact Sheet

Lafayette - Contra Costa County

(CA Census 2020 Region 3)

Race and Hispanic Origin	
Total population	26,305
Hispanic or Latino of any race	8.6%
Hispanic Exclusive Race:	
White alone	75.2%
Black or African-American alone	0.5%
American Indian and Alaska Native alone	0.1%
Asian alone	11.2%
Native Hawaiian and Other Pacific Islander alone	0.0%
Some other race alone	0.0%
Two or more races	4.4%

Top 3 Languages Spoken at Home	
Total Limited-English Population (Persons 5 years and older who do not speak English "very well")	879
Spanish	30.1%
Chinese (incl. Mandarin, Cantonese)	20.0%
Other Indo-European languages	17.7%

Hard-to-Count Characteristics	
The California Hard-to-Count (CA-HTC) Index is based on multiple demographic, housing and socioeconomic variables correlated with an area being difficult to enumerate. Census tracts with higher indexes are likely to be places that will pose significant challenges to enumerate in 2020.	
Percent of Total Housing Units:	
That are vacant (includes seasonal)	6.8%
With 3 or more units in a multi-unit structure	16.5%
Percent of Occupied Housing Units (or Households):	
That are renter-occupied	28.6%
That are overcrowded	0.7%
Without broadband Internet	11.4%
With limited-English speaking ability	1.7%
That are non-family	23.2%
Receiving public assistance income	0.5%
Percent of population:	
Under 5 years old	4.5%
That is foreign-born	15.2%
Who moved from outside county in past year	6.3%
With income below 150 percent of poverty level	6.0%
Age 16 or older that are unemployed	4.5%
Age 25 or older who are not high school graduates	2.6%

California Hard-to-Count Characteristics	
Median CA-HTC index all census tracts	10
Estimated Total Population in Census Tracts with above median CA-HTC	17,434
Leading HTC characteristics in those areas: Moved recently; Multi-unit structures; Non-family households	

Top 5 CA-HTC Census Tracts in Place	
Census Tract 3511.01:	
Total Population	2,683
CA-HTC Index	41.0
Leading Hard-to-Count Reasons: Households without broadband subscription Non-family households Multi-unit structures	
Census Tract 3500:	
Total Population	6,111
CA-HTC Index	25.0
Leading Hard-to-Count Reasons: Moved recently Multi-unit structures Non-family households	
Census Tract 3410:	
Total Population	5,240
CA-HTC Index	14.0
Leading Hard-to-Count Reasons: Non-family households Moved recently Multi-unit structures	
Census Tract 3490:	
Total Population	5,554
CA-HTC Index	14.0
Leading Hard-to-Count Reasons: Moved recently Multi-unit structures Unemployed	
Census Tract 3512:	
Total Population	6,292
CA-HTC Index	13.0
Leading Hard-to-Count Reasons: Moved recently Children under 5 Households without broadband subscription	



For a detailed map of all census tracts, go to census.ca.gov/HTC-map

Data Source: U.S. Census Bureau, American Community Survey, 2015-2019 (5-year).

Geography Note: Census tracts do not cross county boundaries but a tract may be divided by city, district, and other boundaries. Also, the same tract number may be used in more than one county. "CDP" – A Census Designated Place is a unincorporated community.

To learn more about California's Census 2020 efforts, please visit census.ca.gov

Lafayette

California Hard-to-Count Index by Census Tract

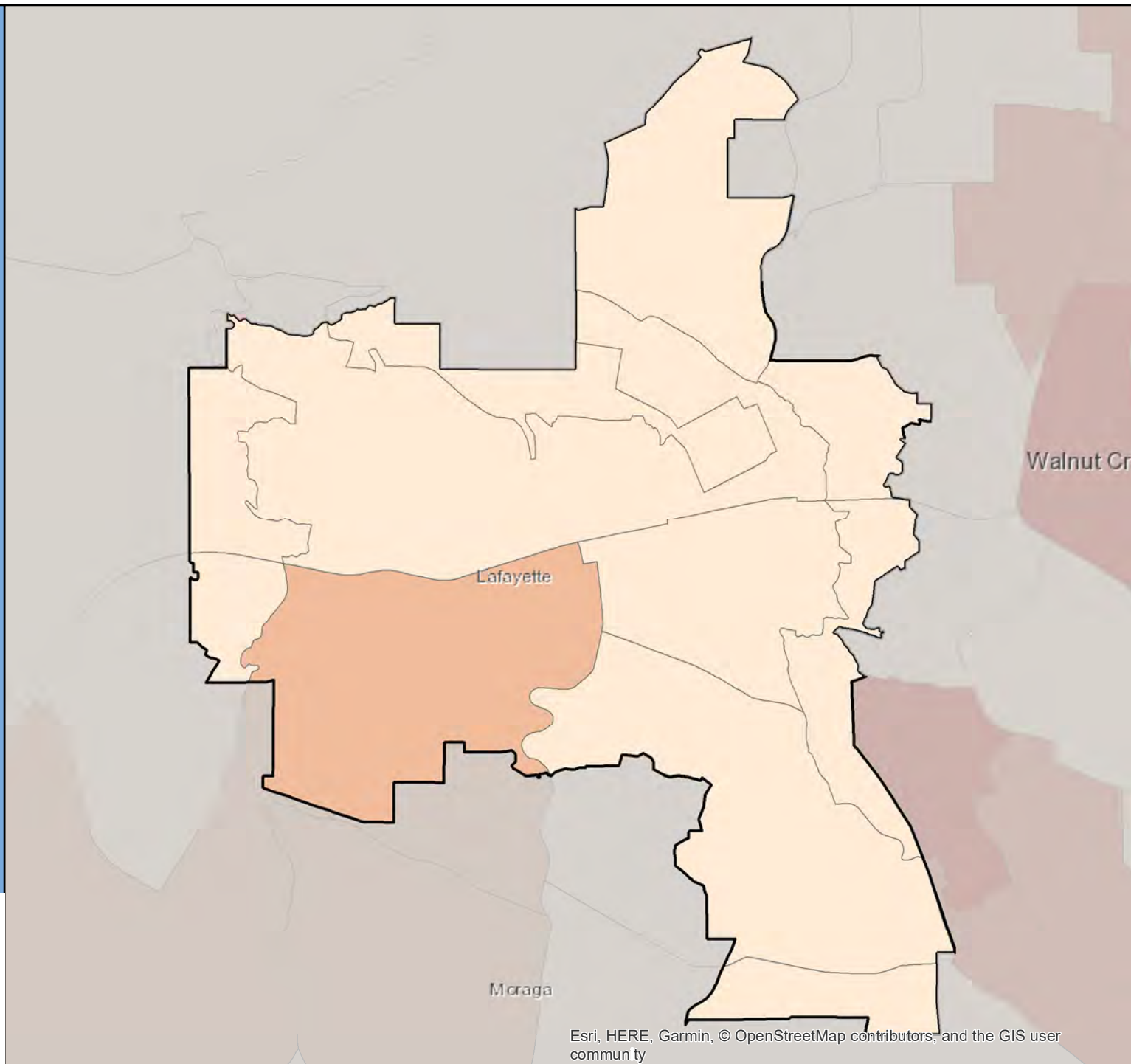

Census 2020 California Hard-to-Count Fact Sheet

Laguna Beach - Orange County

(CA Census 2020 Region 9)

Race and Hispanic Origin	
Total population	23,036
Hispanic or Latino of any race	8.2%
Hispanic Exclusive Race:	
White alone	83.4%
Black or African-American alone	0.8%
American Indian and Alaska Native alone	0.1%
Asian alone	3.7%
Native Hawaiian and Other Pacific Islander alone	0.0%
Some other race alone	0.5%
Two or more races	3.2%

Top 3 Languages Spoken at Home	
Total Limited-English Population (Persons 5 years and older who do not speak English "very well")	720
Spanish	43.5%
Other Indo-European languages	21.4%
Arabic	10.6%

Hard-to-Count Characteristics	
The California Hard-to-Count (CA-HTC) Index is based on multiple demographic, housing and socioeconomic variables correlated with an area being difficult to enumerate. Census tracts with higher indexes are likely to be places that will pose significant challenges to enumerate in 2020.	
Percent of Total Housing Units:	
That are vacant (includes seasonal)	23.4%
With 3 or more units in a multi-unit structure	20.1%
Percent of Occupied Housing Units (or Households):	
That are renter-occupied	35.7%
That are overcrowded	0.8%
Without broadband Internet	15.6%
With limited-English speaking ability	0.9%
That are non-family	41.5%
Receiving public assistance income	0.4%
Percent of population:	
Under 5 years old	3.4%
That is foreign-born	13.2%
Who moved from outside county in past year	5.2%
With income below 150 percent of poverty level	8.5%
Age 16 or older that are unemployed	6.0%
Age 25 or older who are not high school graduates	2.6%

California Hard-to-Count Characteristics	
Median CA-HTC index all census tracts	23.5
Estimated Total Population in Census Tracts with above median CA-HTC	8,376
Leading HTC characteristics in those areas: Vacant housing units; Non-family households; Unemployed	

Top 5 CA-HTC Census Tracts in Place	
Census Tract 626.49:	
Total Population	3,204
CA-HTC Index	56.0
Leading Hard-to-Count Reasons: Households without broadband subscription Non-family households Vacant housing units	
Census Tract 626.05:	
Total Population	3,028
CA-HTC Index	42.0
Leading Hard-to-Count Reasons: Vacant housing units Non-family households Multi-unit structures	
Census Tract 626.21:	
Total Population	12,331
CA-HTC Index	41.0
Leading Hard-to-Count Reasons: Children under 5 Moved recently Non-family households	
Census Tract 626.04:	
Total Population	15,355
CA-HTC Index	36.0
Leading Hard-to-Count Reasons: Vacant housing units Children under 5 Moved recently	
Census Tract 626.20:	
Total Population	5,053
CA-HTC Index	24.0
Leading Hard-to-Count Reasons: Vacant housing units Non-family households Unemployed	



For a detailed map of all census tracts, go to census.ca.gov/HTC-map

Data Source: U.S. Census Bureau, American Community Survey, 2015-2019 (5-year).

Geography Note: Census tracts do not cross county boundaries but a tract may be divided by city, district, and other boundaries. Also, the same tract number may be used in more than one county. "CDP" – A Census Designated Place is a unincorporated community.

To learn more about California's Census 2020 efforts, please visit census.ca.gov

Laguna Beach

California Hard-to-Count Index by Census Tract

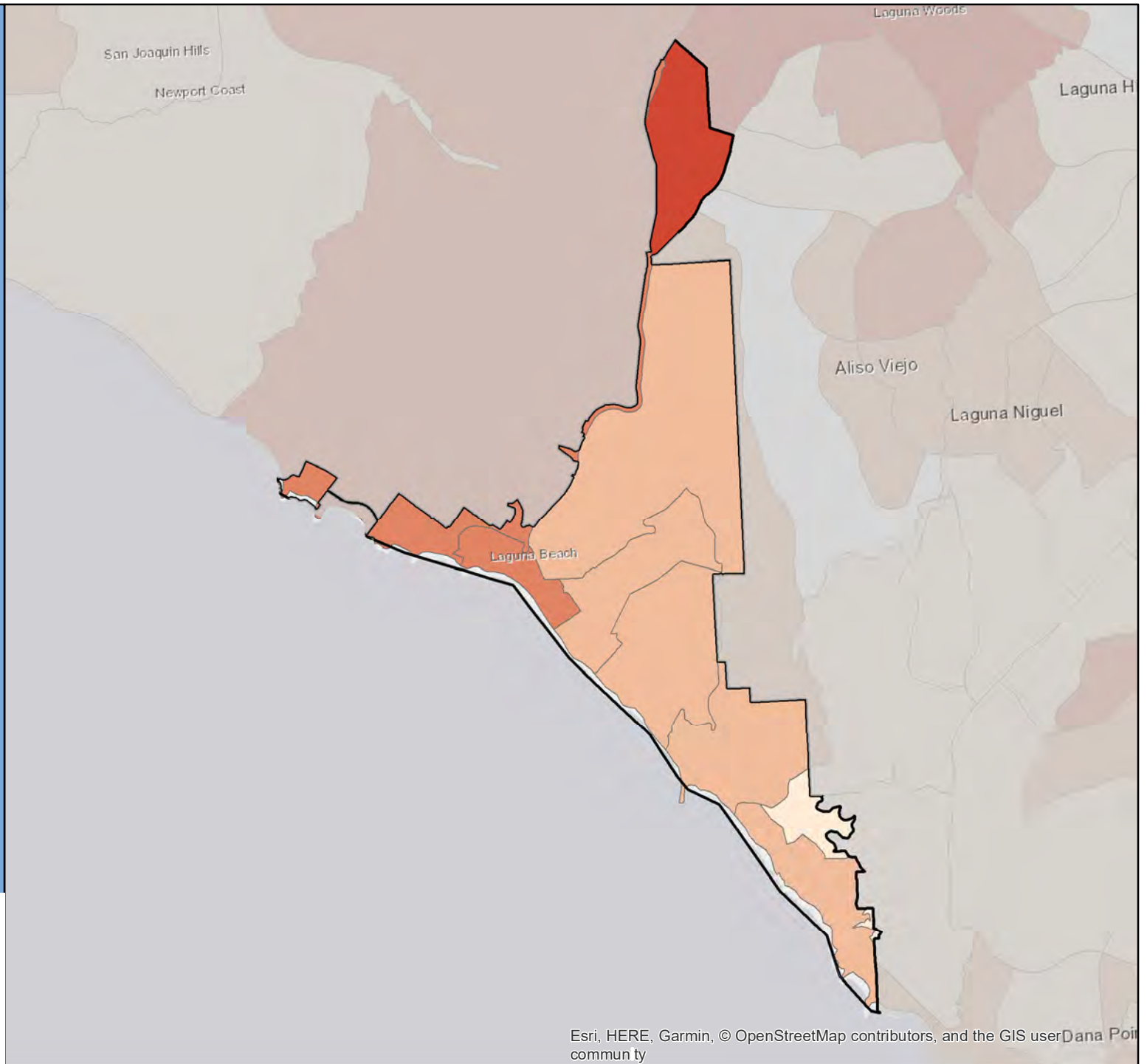
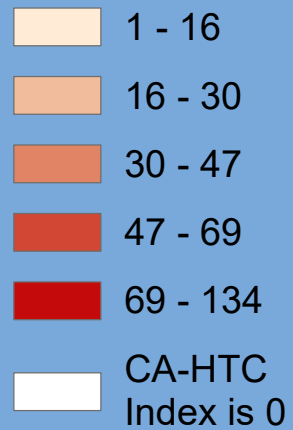

Census 2020 California Hard-to-Count Fact Sheet

Laguna Hills - Orange County

(CA Census 2020 Region 9)

Race and Hispanic Origin	
Total population	31,617
Hispanic or Latino of any race	22.0%
Hispanic Exclusive Race:	
White alone	57.5%
Black or African-American alone	1.5%
American Indian and Alaska Native alone	0.0%
Asian alone	14.6%
Native Hawaiian and Other Pacific Islander alone	0.1%
Some other race alone	0.1%
Two or more races	4.3%

Top 3 Languages Spoken at Home	
Total Limited-English Population (Persons 5 years and older who do not speak English "very well")	3,582
Spanish	52.4%
Other Indo-European languages	13.1%
Chinese (incl. Mandarin, Cantonese)	8.9%

Hard-to-Count Characteristics	
The California Hard-to-Count (CA-HTC) Index is based on multiple demographic, housing and socioeconomic variables correlated with an area being difficult to enumerate. Census tracts with higher indexes are likely to be places that will pose significant challenges to enumerate in 2020.	
Percent of Total Housing Units:	
That are vacant (includes seasonal)	4.3%
With 3 or more units in a multi-unit structure	23.8%
Percent of Occupied Housing Units (or Households):	
That are renter-occupied	27.5%
That are overcrowded	0.7%
Without broadband Internet	14.8%
With limited-English speaking ability	5.4%
That are non-family	30.0%
Receiving public assistance income	1.3%
Percent of population:	
Under 5 years old	5.8%
That is foreign-born	26.3%
Who moved from outside county in past year	3.0%
With income below 150 percent of poverty level	13.0%
Age 16 or older that are unemployed	4.2%
Age 25 or older who are not high school graduates	7.8%

California Hard-to-Count Characteristics	
Median CA-HTC index all census tracts	32
Estimated Total Population in Census Tracts with above median CA-HTC	9,153
Leading HTC characteristics in those areas: Non-family households; Households without broadband subscription; Multi-unit structures	

Top 5 CA-HTC Census Tracts in Place	
Census Tract 626.48:	
Total Population	2,640
CA-HTC Index	66.0
Leading Hard-to-Count Reasons: Households without broadband subscription Non-family households Moved recently	
Census Tract 626.47:	
Total Population	4,553
CA-HTC Index	64.0
Leading Hard-to-Count Reasons: Households without broadband subscription Non-family households Multi-unit structures	
Census Tract 626.22:	
Total Population	3,868
CA-HTC Index	59.0
Leading Hard-to-Count Reasons: Households without broadband subscription Multi-unit structures Non-family households	
Census Tract 626.46:	
Total Population	3,433
CA-HTC Index	58.0
Leading Hard-to-Count Reasons: Households without broadband subscription Non-family households Multi-unit structures	
Census Tract 626.25:	
Total Population	3,975
CA-HTC Index	46.0
Leading Hard-to-Count Reasons: Households without broadband subscription Non-family households Multi-unit structures	



For a detailed map of all census tracts, go to census.ca.gov/HTC-map

Data Source: U.S. Census Bureau, American Community Survey, 2015-2019 (5-year).

Geography Note: Census tracts do not cross county boundaries but a tract may be divided by city, district, and other boundaries. Also, the same tract number may be used in more than one county. "CDP" – A Census Designated Place is a unincorporated community.

To learn more about California's Census 2020 efforts, please visit census.ca.gov

Laguna Hills

California Hard-to-Count Index by Census Tract

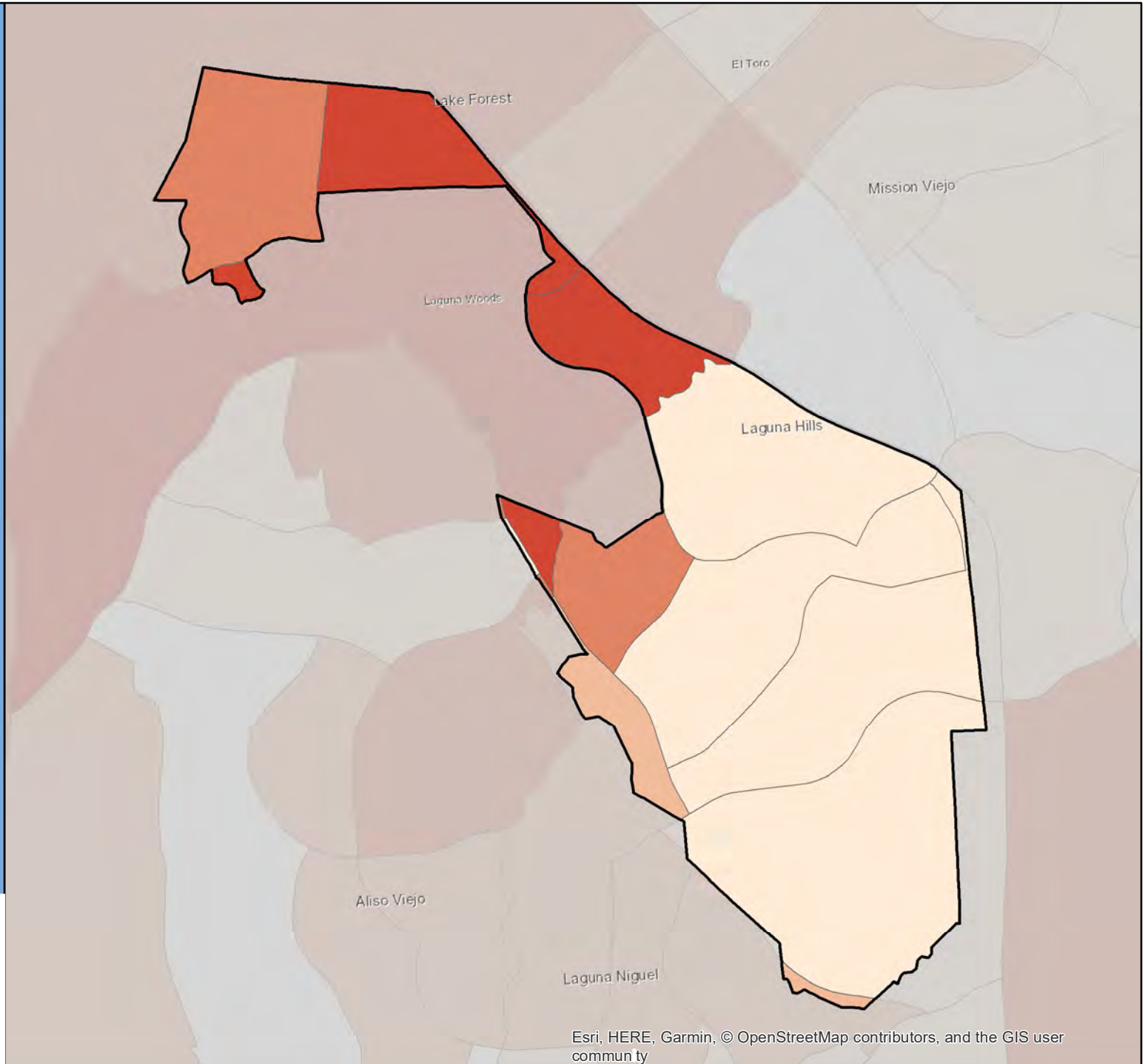
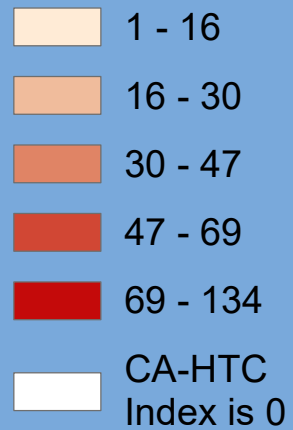

Census 2020 California Hard-to-Count Fact Sheet

Laguna Niguel - Orange County

(CA Census 2020 Region 9)

Race and Hispanic Origin	
Total population	65,808
Hispanic or Latino of any race	16.4%
Hispanic Exclusive Race:	
White alone	66.6%
Black or African-American alone	1.2%
American Indian and Alaska Native alone	0.0%
Asian alone	10.2%
Native Hawaiian and Other Pacific Islander alone	0.3%
Some other race alone	0.8%
Two or more races	4.6%

Top 3 Languages Spoken at Home	
Total Limited-English Population (Persons 5 years and older who do not speak English "very well")	5,190
Spanish	40.5%
Other Indo-European languages	22.3%
Chinese (incl. Mandarin, Cantonese)	14.4%

Hard-to-Count Characteristics	
The California Hard-to-Count (CA-HTC) Index is based on multiple demographic, housing and socioeconomic variables correlated with an area being difficult to enumerate. Census tracts with higher indexes are likely to be places that will pose significant challenges to enumerate in 2020.	
Percent of Total Housing Units:	
That are vacant (includes seasonal)	7.6%
With 3 or more units in a multi-unit structure	23.4%
Percent of Occupied Housing Units (or Households):	
That are renter-occupied	31.0%
That are overcrowded	1.0%
Without broadband Internet	13.1%
With limited-English speaking ability	3.4%
That are non-family	28.2%
Receiving public assistance income	1.2%
Percent of population:	
Under 5 years old	5.0%
That is foreign-born	21.5%
Who moved from outside county in past year	3.5%
With income below 150 percent of poverty level	10.8%
Age 16 or older that are unemployed	4.0%
Age 25 or older who are not high school graduates	4.8%

California Hard-to-Count Characteristics	
Median CA-HTC index all census tracts	13
Estimated Total Population in Census Tracts with above median CA-HTC	36,381
Leading HTC characteristics in those areas: Multi-unit structures; Non-family households; Children under 5	

Top 5 CA-HTC Census Tracts in Place	
Census Tract 423.30:	
Total Population	6,489
CA-HTC Index	34.0
Leading Hard-to-Count Reasons: Children under 5 Multi-unit structures Non-family households	
Census Tract 626.40:	
Total Population	3,741
CA-HTC Index	24.0
Leading Hard-to-Count Reasons: Non-family households Multi-unit structures Moved recently	
Census Tract 423.34:	
Total Population	5,453
CA-HTC Index	21.0
Leading Hard-to-Count Reasons: Vacant housing units Non-family households Multi-unit structures	
Census Tract 423.35:	
Total Population	6,869
CA-HTC Index	21.0
Leading Hard-to-Count Reasons: Children under 5 Multi-unit structures Limited English-speaking households	
Census Tract 423.20:	
Total Population	6,011
CA-HTC Index	17.0
Leading Hard-to-Count Reasons: Multi-unit structures Non-family households Renter-occupied units	



For a detailed map of all census tracts, go to census.ca.gov/HTC-map

Data Source: U.S. Census Bureau, American Community Survey, 2015-2019 (5-year).

Geography Note: Census tracts do not cross county boundaries but a tract may be divided by city, district, and other boundaries. Also, the same tract number may be used in more than one county. "CDP" – A Census Designated Place is a unincorporated community.

To learn more about California's Census 2020 efforts, please visit census.ca.gov

Laguna Niguel

California Hard-to-Count Index by Census Tract

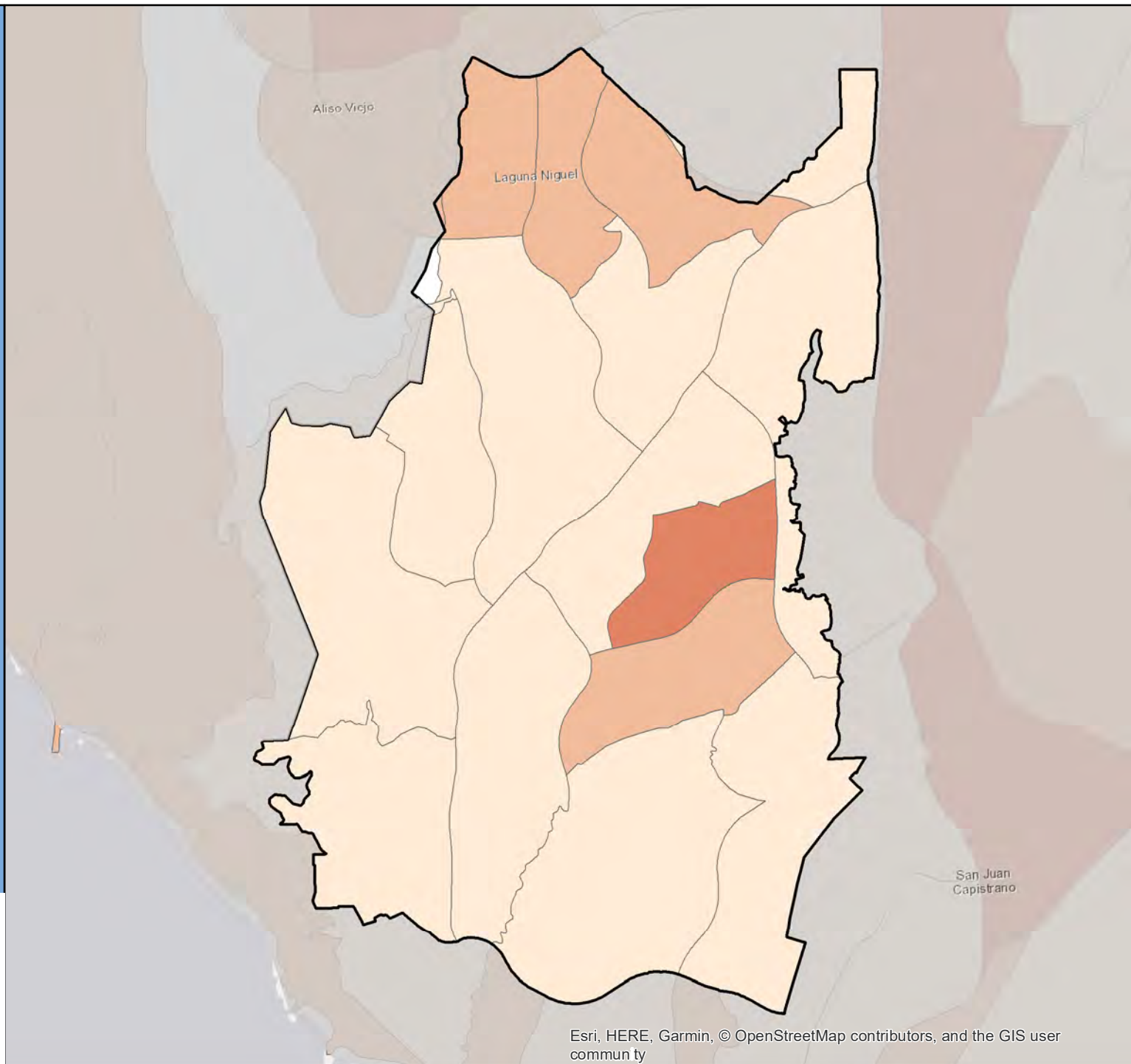

Census 2020 California Hard-to-Count Fact Sheet

Laguna Woods - Orange County

(CA Census 2020 Region 9)

Race and Hispanic Origin	
Total population	16,053
Hispanic or Latino of any race	5.8%
Hispanic Exclusive Race:	
White alone	72.0%
Black or African-American alone	0.7%
American Indian and Alaska Native alone	0.1%
Asian alone	19.7%
Native Hawaiian and Other Pacific Islander alone	0.0%
Some other race alone	0.4%
Two or more races	1.3%

Top 3 Languages Spoken at Home	
Total Limited-English Population (Persons 5 years and older who do not speak English "very well")	2,667
Chinese (incl. Mandarin, Cantonese)	35.8%
Korean	23.8%
Other Indo-European languages	16.1%

Hard-to-Count Characteristics	
The California Hard-to-Count (CA-HTC) Index is based on multiple demographic, housing and socioeconomic variables correlated with an area being difficult to enumerate. Census tracts with higher indexes are likely to be places that will pose significant challenges to enumerate in 2020.	
Percent of Total Housing Units:	
That are vacant (includes seasonal)	11.3%
With 3 or more units in a multi-unit structure	64.3%
Percent of Occupied Housing Units (or Households):	
That are renter-occupied	26.6%
That are overcrowded	0.1%
Without broadband Internet	29.5%
With limited-English speaking ability	13.9%
That are non-family	63.8%
Receiving public assistance income	0.8%
Percent of population:	
Under 5 years old	0.0%
That is foreign-born	34.7%
Who moved from outside county in past year	6.7%
With income below 150 percent of poverty level	20.1%
Age 16 or older that are unemployed	3.5%
Age 25 or older who are not high school graduates	5.3%

California Hard-to-Count Characteristics	
Median CA-HTC index all census tracts	56
Estimated Total Population in Census Tracts with above median CA-HTC	10,956
Leading HTC characteristics in those areas: Non-family households; Households without broadband subscription; Multi-unit structures	

Top 5 CA-HTC Census Tracts in Place	
Census Tract 626.48:	
Total Population	2,640
CA-HTC Index	66.0
Leading Hard-to-Count Reasons: Households without broadband subscription Non-family households Moved recently	
Census Tract 626.47:	
Total Population	4,553
CA-HTC Index	64.0
Leading Hard-to-Count Reasons: Households without broadband subscription Non-family households Multi-unit structures	
Census Tract 626.22:	
Total Population	3,868
CA-HTC Index	59.0
Leading Hard-to-Count Reasons: Households without broadband subscription Multi-unit structures Non-family households	
Census Tract 626.46:	
Total Population	3,433
CA-HTC Index	58.0
Leading Hard-to-Count Reasons: Households without broadband subscription Non-family households Multi-unit structures	
Census Tract 626.49:	
Total Population	3,204
CA-HTC Index	56.0
Leading Hard-to-Count Reasons: Households without broadband subscription Non-family households Vacant housing units	



For a detailed map of all census tracts, go to census.ca.gov/HTC-map

Data Source: U.S. Census Bureau, American Community Survey, 2015-2019 (5-year).

Geography Note: Census tracts do not cross county boundaries but a tract may be divided by city, district, and other boundaries. Also, the same tract number may be used in more than one county. "CDP" – A Census Designated Place is a unincorporated community.

To learn more about California's Census 2020 efforts, please visit census.ca.gov

Laguna Woods

California Hard-to-Count Index by
Census Tract

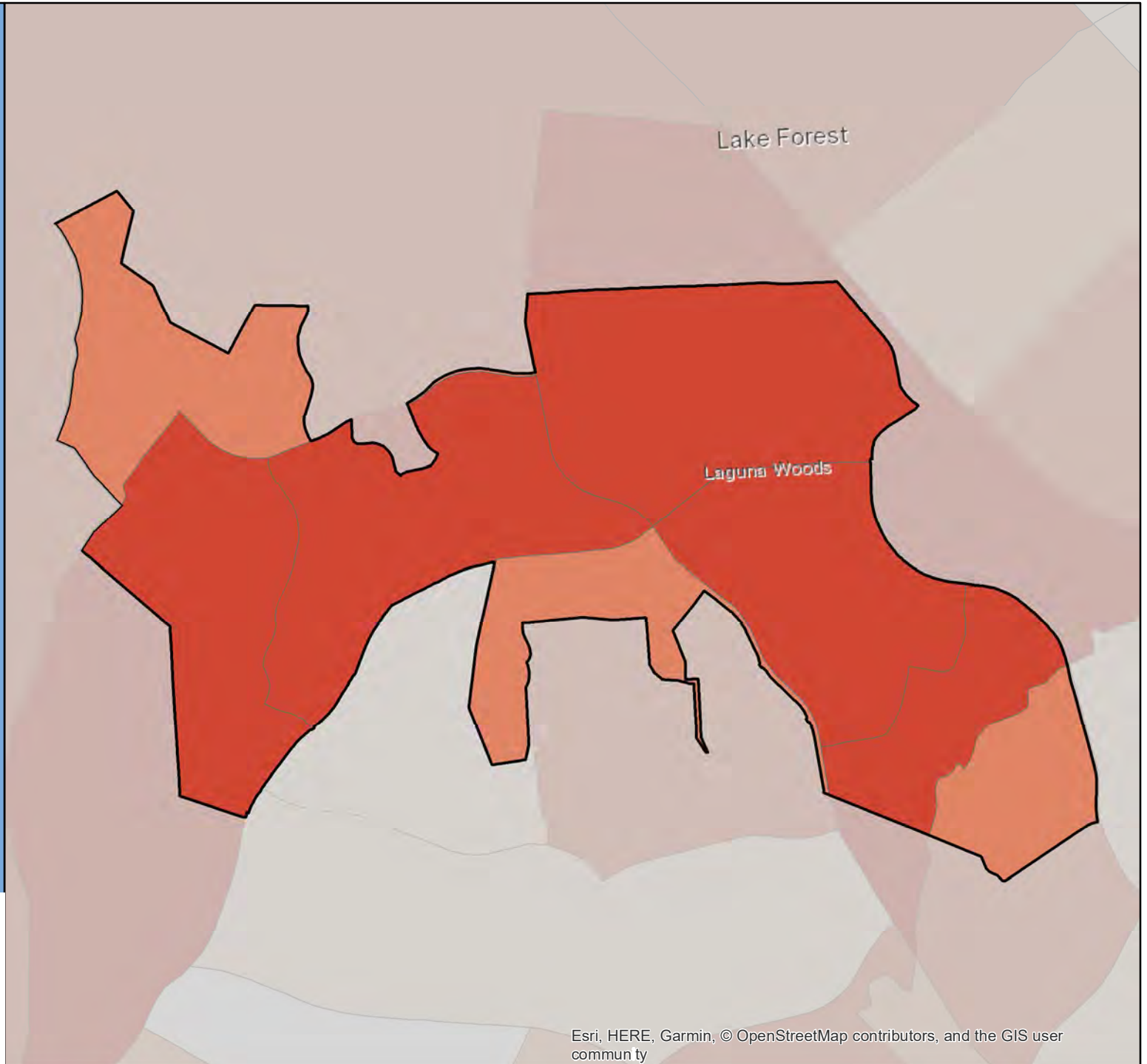
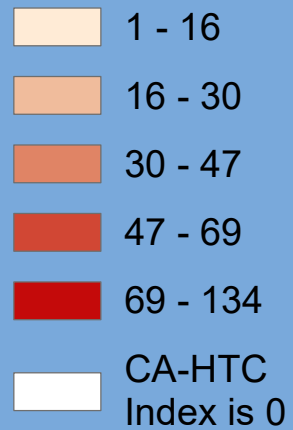

Census 2020 California Hard-to-Count Fact Sheet

La Habra Heights - Los Angeles County

(CA Census 2020 Region 8)

Race and Hispanic Origin	
Total population	6,574
Hispanic or Latino of any race	36.2%
Hispanic Exclusive Race:	
White alone	45.6%
Black or African-American alone	0.1%
American Indian and Alaska Native alone	0.2%
Asian alone	16.9%
Native Hawaiian and Other Pacific Islander alone	0.0%
Some other race alone	0.2%
Two or more races	0.9%

Top 3 Languages Spoken at Home	
Total Limited-English Population (Persons 5 years and older who do not speak English "very well")	789
Spanish	60.5%
Chinese (incl. Mandarin, Cantonese)	19.8%
Other Indo-European languages	8.9%

Hard-to-Count Characteristics	
The California Hard-to-Count (CA-HTC) Index is based on multiple demographic, housing and socioeconomic variables correlated with an area being difficult to enumerate. Census tracts with higher indexes are likely to be places that will pose significant challenges to enumerate in 2020.	
Percent of Total Housing Units:	
That are vacant (includes seasonal)	5.0%
With 3 or more units in a multi-unit structure	13.6%
Percent of Occupied Housing Units (or Households):	
That are renter-occupied	20.8%
That are overcrowded	1.8%
Without broadband Internet	14.2%
With limited-English speaking ability	6.3%
That are non-family	18.4%
Receiving public assistance income	3.5%
Percent of population:	
Under 5 years old	7.0%
That is foreign-born	22.4%
Who moved from outside county in past year	4.2%
With income below 150 percent of poverty level	11.4%
Age 16 or older that are unemployed	4.1%
Age 25 or older who are not high school graduates	8.2%

California Hard-to-Count Characteristics	
Median CA-HTC index all census tracts	25
Estimated Total Population in Census Tracts with above median CA-HTC	4,931
Leading HTC characteristics in those areas: Households receiving public assistance; Children under 5; Households without broadband subscription	

Top 5 CA-HTC Census Tracts in Place	
Census Tract 14.01:	
Total Population	4,495
CA-HTC Index	55.0
Leading Hard-to-Count Reasons: Vacant housing units Children under 5 Moved recently	
Census Tract 4086.29:	
Total Population	3,012
CA-HTC Index	31.0
Leading Hard-to-Count Reasons: Foreign-born population Limited English-speaking households Vacant housing units	
Census Tract 4086.28:	
Total Population	5,177
CA-HTC Index	29.0
Leading Hard-to-Count Reasons: Foreign-born population Limited English-speaking households Crowded units	
Census Tract 5001:	
Total Population	4,840
CA-HTC Index	25.0
Leading Hard-to-Count Reasons: Children under 5 Households without broadband subscription Households receiving public assistance	
Census Tract 4086.27:	
Total Population	3,076
CA-HTC Index	25.0
Leading Hard-to-Count Reasons: Foreign-born population Limited English-speaking households Households receiving public assistance	



For a detailed map of all census tracts, go to census.ca.gov/HTC-map

Data Source: U.S. Census Bureau, American Community Survey, 2015-2019 (5-year).

Geography Note: Census tracts do not cross county boundaries but a tract may be divided by city, district, and other boundaries. Also, the same tract number may be used in more than one county. "CDP" – A Census Designated Place is a unincorporated community.

To learn more about California's Census 2020 efforts, please visit census.ca.gov

La Habra Heights

California Hard-to-Count Index by Census Tract

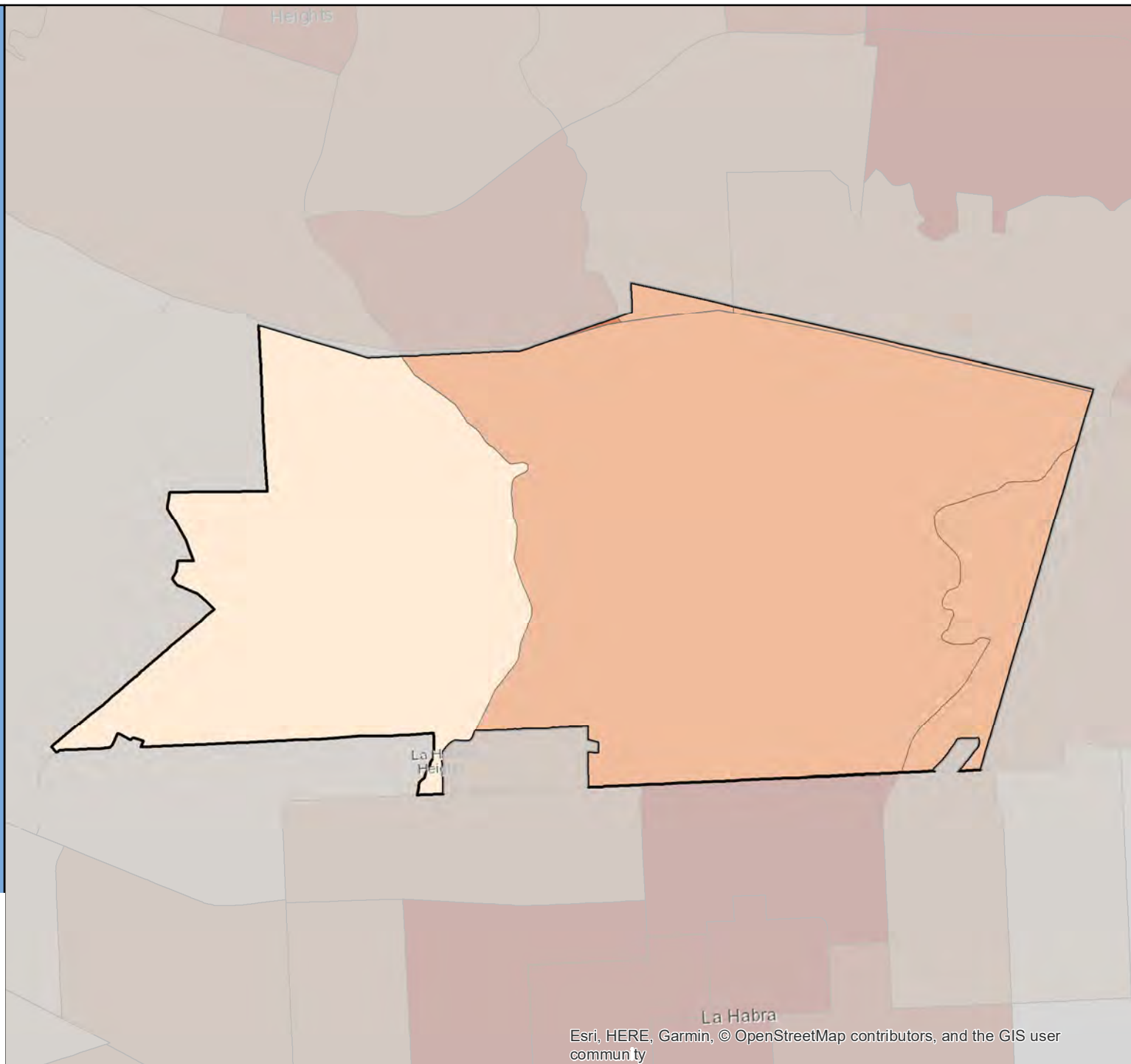

Census 2020 California Hard-to-Count Fact Sheet

La Habra - Orange County

(CA Census 2020 Region 9)

Race and Hispanic Origin	
Total population	60,594
Hispanic or Latino of any race	59.7%
Hispanic Exclusive Race:	
White alone	25.5%
Black or African-American alone	1.3%
American Indian and Alaska Native alone	0.2%
Asian alone	11.8%
Native Hawaiian and Other Pacific Islander alone	0.0%
Some other race alone	0.1%
Two or more races	1.4%

Top 3 Languages Spoken at Home	
Total Limited-English Population (Persons 5 years and older who do not speak English "very well")	12,526
Spanish	77.1%
Korean	11.5%
Chinese (incl. Mandarin, Cantonese)	4.3%

Hard-to-Count Characteristics	
The California Hard-to-Count (CA-HTC) Index is based on multiple demographic, housing and socioeconomic variables correlated with an area being difficult to enumerate. Census tracts with higher indexes are likely to be places that will pose significant challenges to enumerate in 2020.	
Percent of Total Housing Units:	
That are vacant (includes seasonal)	3.2%
With 3 or more units in a multi-unit structure	32.6%
Percent of Occupied Housing Units (or Households):	
That are renter-occupied	42.1%
That are overcrowded	4.1%
Without broadband Internet	26.0%
With limited-English speaking ability	10.2%
That are non-family	23.9%
Receiving public assistance income	1.8%
Percent of population:	
Under 5 years old	6.8%
That is foreign-born	28.8%
Who moved from outside county in past year	6.9%
With income below 150 percent of poverty level	19.4%
Age 16 or older that are unemployed	7.5%
Age 25 or older who are not high school graduates	17.2%

California Hard-to-Count Characteristics	
Median CA-HTC index all census tracts	29
Estimated Total Population in Census Tracts with above median CA-HTC	39,643
Leading HTC characteristics in those areas: Moved recently; Crowded units; Foreign-born population	

Top 5 CA-HTC Census Tracts in Place	
Census Tract 13.04:	
Total Population	3,982
CA-HTC Index	62.0
Leading Hard-to-Count Reasons: Unemployed Children under 5 Foreign-born population	
Census Tract 12.01:	
Total Population	5,594
CA-HTC Index	61.0
Leading Hard-to-Count Reasons: Crowded units Multi-unit structures Non-high school graduates	
Census Tract 11.03:	
Total Population	4,594
CA-HTC Index	58.0
Leading Hard-to-Count Reasons: Moved recently Children under 5 Households receiving public assistance	
Census Tract 14.01:	
Total Population	4,495
CA-HTC Index	55.0
Leading Hard-to-Count Reasons: Vacant housing units Children under 5 Moved recently	
Census Tract 12.02:	
Total Population	3,662
CA-HTC Index	48.0
Leading Hard-to-Count Reasons: Crowded units Foreign-born population Non-high school graduates	



For a detailed map of all census tracts, go to census.ca.gov/HTC-map

Data Source: U.S. Census Bureau, American Community Survey, 2015-2019 (5-year).

Geography Note: Census tracts do not cross county boundaries but a tract may be divided by city, district, and other boundaries. Also, the same tract number may be used in more than one county. "CDP" – A Census Designated Place is a unincorporated community.

To learn more about California's Census 2020 efforts, please visit census.ca.gov

La Habra

California Hard-to-Count Index by Census Tract

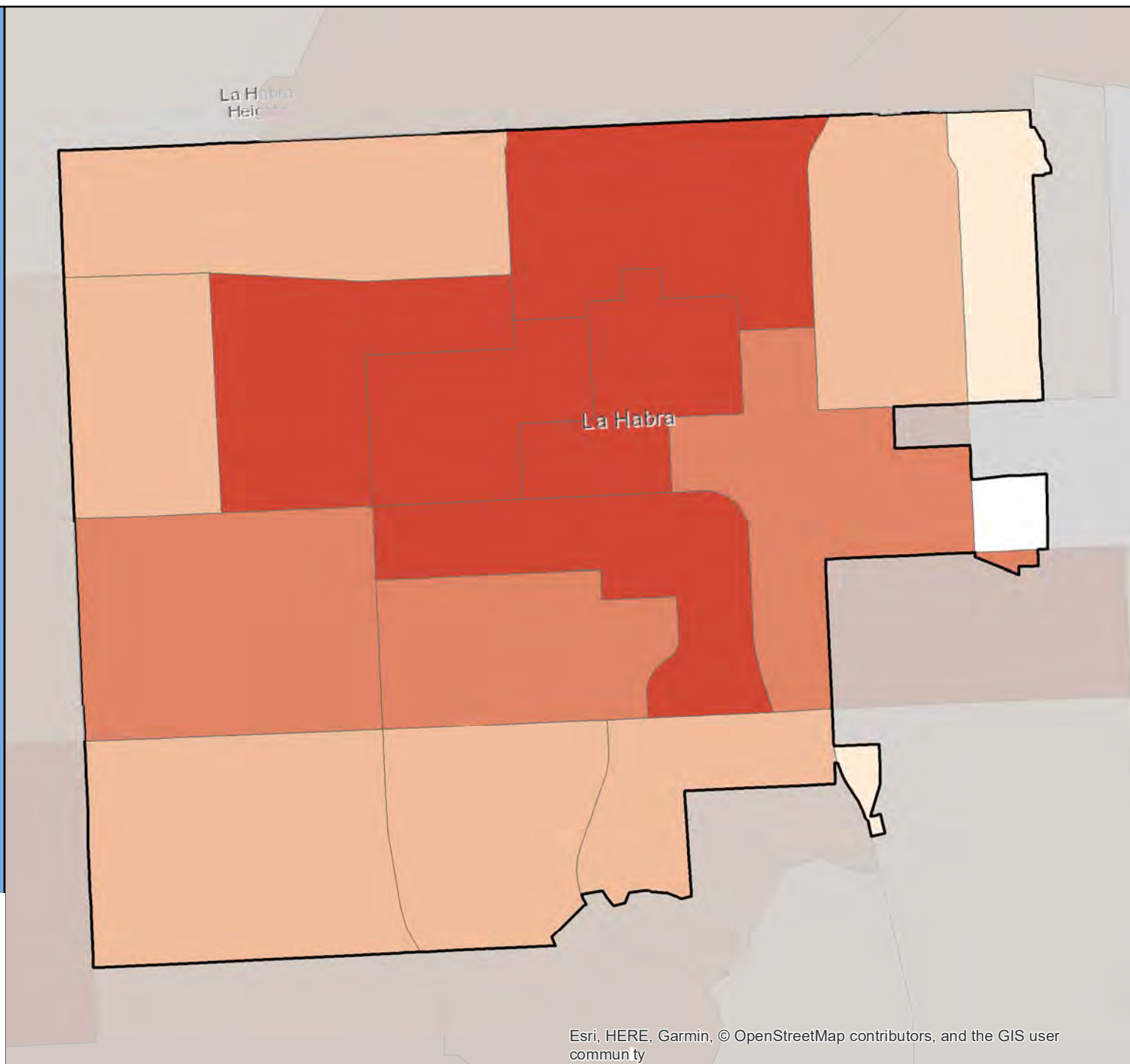

Census 2020 California Hard-to-Count Fact Sheet

Lake Elsinore - Riverside County

(CA Census 2020 Region 7)

Race and Hispanic Origin	
Total population	65,817
Hispanic or Latino of any race	52.7%
Hispanic Exclusive Race:	
White alone	31.3%
Black or African-American alone	6.0%
American Indian and Alaska Native alone	0.3%
Asian alone	5.9%
Native Hawaiian and Other Pacific Islander alone	0.2%
Some other race alone	0.8%
Two or more races	2.9%

Top 3 Languages Spoken at Home	
Total Limited-English Population (Persons 5 years and older who do not speak English "very well")	8,019
Spanish	84.9%
Tagalog (incl. Filipino)	4.2%
Other Asian and Pacific Island languages	2.8%

Hard-to-Count Characteristics	
The California Hard-to-Count (CA-HTC) Index is based on multiple demographic, housing and socioeconomic variables correlated with an area being difficult to enumerate. Census tracts with higher indexes are likely to be places that will pose significant challenges to enumerate in 2020.	
Percent of Total Housing Units:	
That are vacant (includes seasonal)	6.6%
With 3 or more units in a multi-unit structure	13.1%
Percent of Occupied Housing Units (or Households):	
That are renter-occupied	32.2%
That are overcrowded	2.4%
Without broadband Internet	19.7%
With limited-English speaking ability	5.8%
That are non-family	18.1%
Receiving public assistance income	4.4%
Percent of population:	
Under 5 years old	9.6%
That is foreign-born	21.5%
Who moved from outside county in past year	5.8%
With income below 150 percent of poverty level	22.7%
Age 16 or older that are unemployed	8.2%
Age 25 or older who are not high school graduates	17.4%

California Hard-to-Count Characteristics	
Median CA-HTC index all census tracts	37.5
Estimated Total Population in Census Tracts with above median CA-HTC	33,615
Leading HTC characteristics in those areas: Households receiving public assistance; Children under 5; Unemployed	

Top 5 CA-HTC Census Tracts in Place	
Census Tract 430.06:	
Total Population	5,402
CA-HTC Index	89.0
Leading Hard-to-Count Reasons: Households receiving public assistance Unemployed Children under 5	
Census Tract 430.03:	
Total Population	7,243
CA-HTC Index	69.0
Leading Hard-to-Count Reasons: Unemployed Children under 5 Households receiving public assistance	
Census Tract 429.02:	
Total Population	5,095
CA-HTC Index	66.0
Leading Hard-to-Count Reasons: Households receiving public assistance Unemployed Vacant housing units	
Census Tract 430.01:	
Total Population	7,090
CA-HTC Index	64.0
Leading Hard-to-Count Reasons: Households receiving public assistance Children under 5 Crowded units	
Census Tract 429.01:	
Total Population	7,591
CA-HTC Index	63.0
Leading Hard-to-Count Reasons: Non-high school graduates Below 150 percent of poverty level Limited English-speaking households	



For a detailed map of all census tracts, go to census.ca.gov/HTC-map

Data Source: U.S. Census Bureau, American Community Survey, 2015-2019 (5-year).

Geography Note: Census tracts do not cross county boundaries but a tract may be divided by city, district, and other boundaries. Also, the same tract number may be used in more than one county. "CDP" – A Census Designated Place is a unincorporated community.

To learn more about California's Census 2020 efforts, please visit census.ca.gov

Lake Elsinore

California Hard-to-Count Index by Census Tract

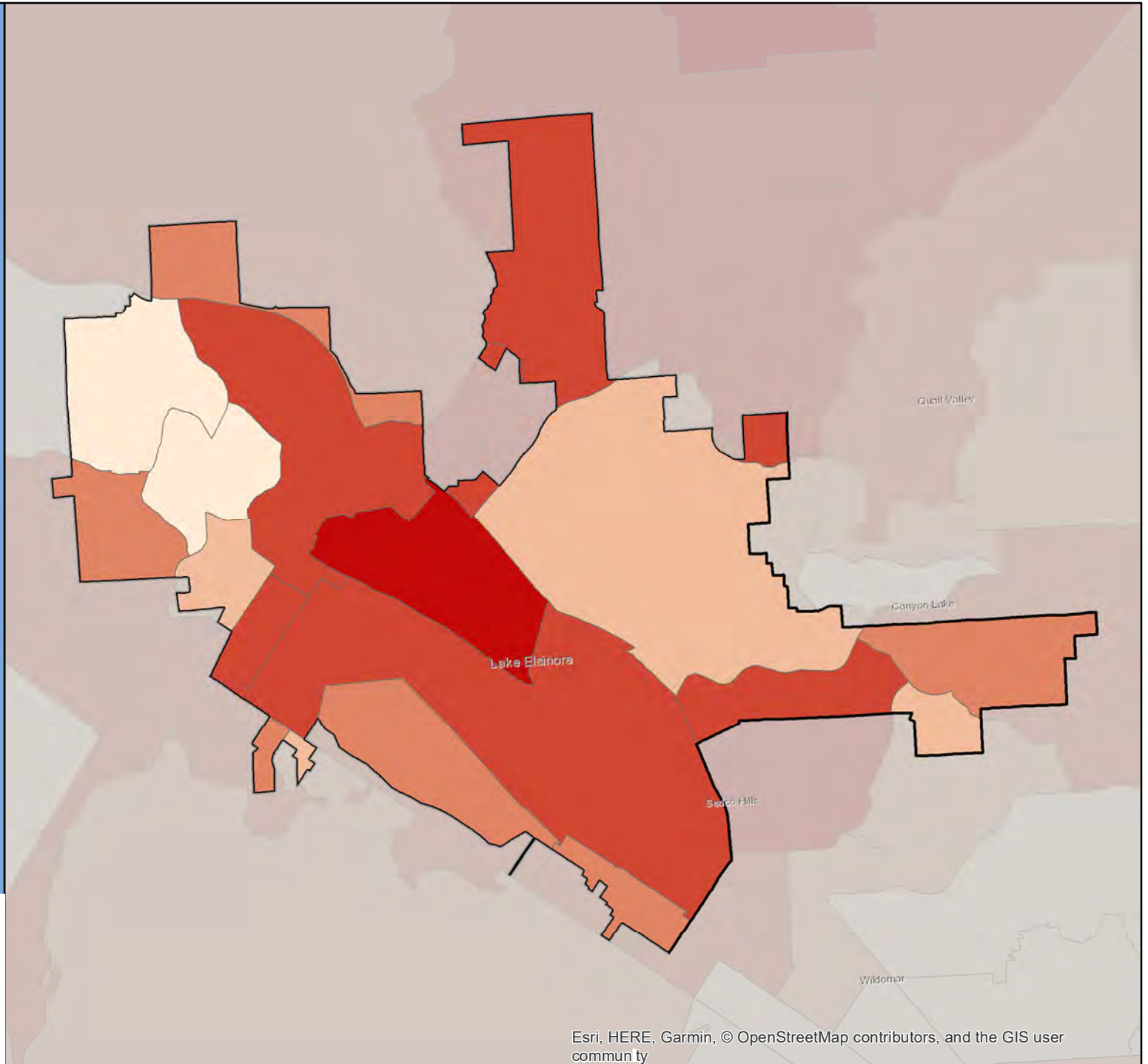

Esri, HERE, Garmin, © OpenStreetMap contributors, and the GIS user community

Census 2020 California Hard-to-Count Fact Sheet

Lake Forest - Orange County

(CA Census 2020 Region 9)

Race and Hispanic Origin	
Total population	83,974
Hispanic or Latino of any race	21.9%
Hispanic Exclusive Race:	
White alone	53.2%
Black or African-American alone	1.9%
American Indian and Alaska Native alone	0.3%
Asian alone	18.5%
Native Hawaiian and Other Pacific Islander alone	0.1%
Some other race alone	0.1%
Two or more races	4.0%

Top 3 Languages Spoken at Home	
Total Limited-English Population (Persons 5 years and older who do not speak English "very well")	8,692
Spanish	50.1%
Chinese (incl. Mandarin, Cantonese)	10.8%
Other Indo-European languages	7.3%

Hard-to-Count Characteristics	
The California Hard-to-Count (CA-HTC) Index is based on multiple demographic, housing and socioeconomic variables correlated with an area being difficult to enumerate. Census tracts with higher indexes are likely to be places that will pose significant challenges to enumerate in 2020.	
Percent of Total Housing Units:	
That are vacant (includes seasonal)	4.6%
With 3 or more units in a multi-unit structure	23.8%
Percent of Occupied Housing Units (or Households):	
That are renter-occupied	30.7%
That are overcrowded	1.8%
Without broadband Internet	15.0%
With limited-English speaking ability	5.1%
That are non-family	26.5%
Receiving public assistance income	1.4%
Percent of population:	
Under 5 years old	6.6%
That is foreign-born	24.8%
Who moved from outside county in past year	2.8%
With income below 150 percent of poverty level	11.5%
Age 16 or older that are unemployed	4.2%
Age 25 or older who are not high school graduates	6.8%

California Hard-to-Count Characteristics	
Median CA-HTC index all census tracts	22
Estimated Total Population in Census Tracts with above median CA-HTC	31,633
Leading HTC characteristics in those areas: Multi-unit structures; Vacant housing units; Crowded units	

Top 5 CA-HTC Census Tracts in Place	
Census Tract 626.47:	
Total Population	4,553
CA-HTC Index	64.0
Leading Hard-to-Count Reasons: Households without broadband subscription Non-family households Multi-unit structures	
Census Tract 626.22:	
Total Population	3,868
CA-HTC Index	59.0
Leading Hard-to-Count Reasons: Households without broadband subscription Multi-unit structures Non-family households	
Census Tract 626.21:	
Total Population	12,331
CA-HTC Index	41.0
Leading Hard-to-Count Reasons: Children under 5 Moved recently Non-family households	
Census Tract 320.14:	
Total Population	6,397
CA-HTC Index	39.0
Leading Hard-to-Count Reasons: Crowded units Households without broadband subscription Below 150 percent of poverty level	
Census Tract 524.04:	
Total Population	4,220
CA-HTC Index	37.0
Leading Hard-to-Count Reasons: Vacant housing units Moved recently Foreign-born population	



For a detailed map of all census tracts, go to census.ca.gov/HTC-map

Data Source: U.S. Census Bureau, American Community Survey, 2015-2019 (5-year).

Geography Note: Census tracts do not cross county boundaries but a tract may be divided by city, district, and other boundaries. Also, the same tract number may be used in more than one county. "CDP" – A Census Designated Place is a unincorporated community.

To learn more about California's Census 2020 efforts, please visit census.ca.gov

Lake Forest

California Hard-to-Count Index by Census Tract

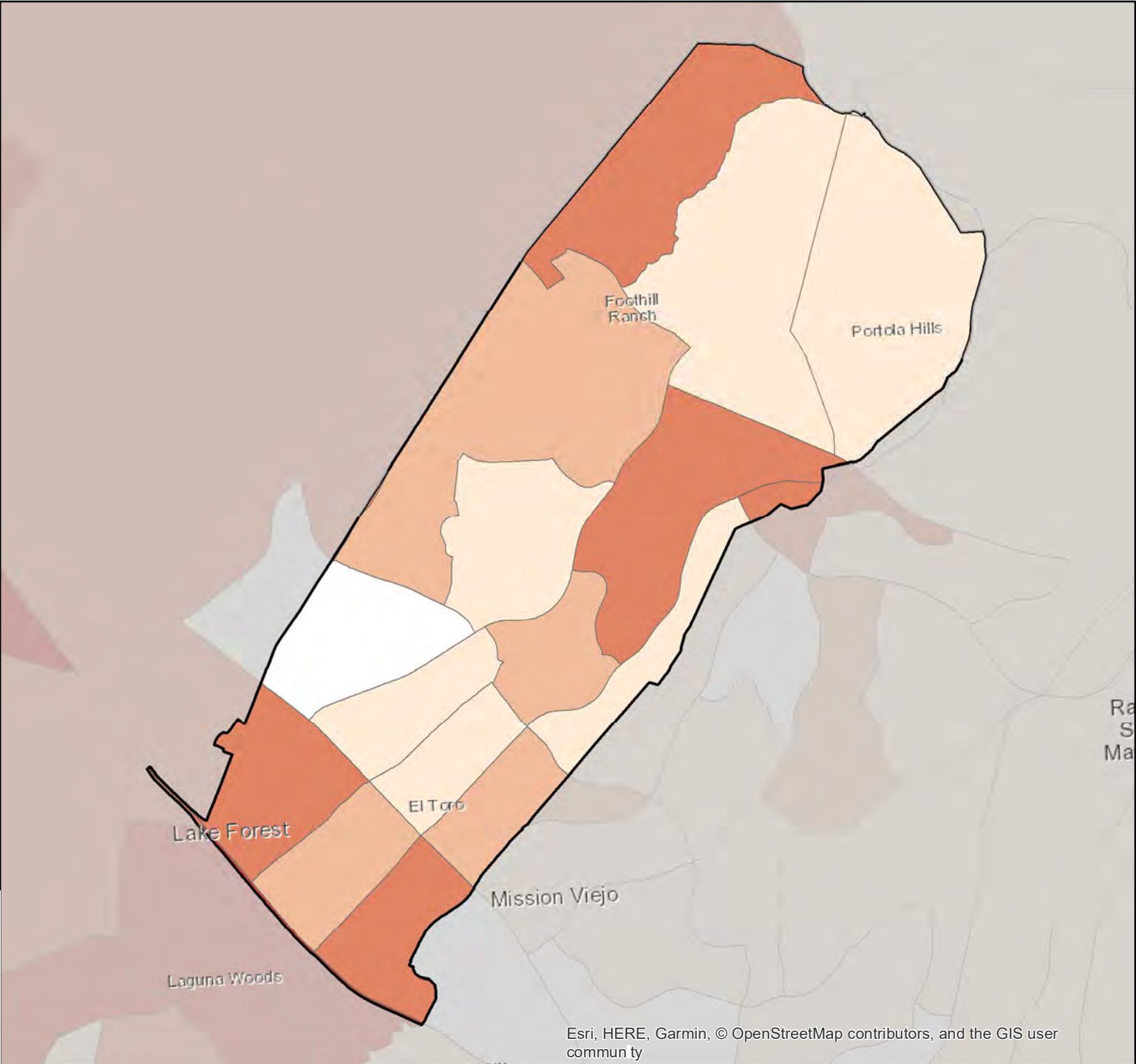
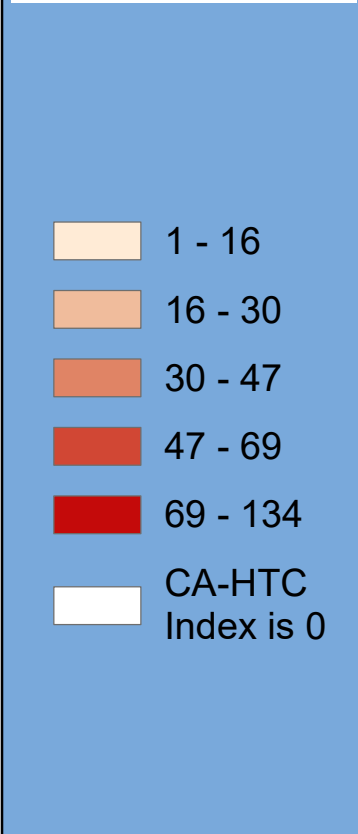

Esri, HERE, Garmin, © OpenStreetMap contributors, and the GIS user community

Census 2020 California Hard-to-Count Fact Sheet

Lakeport - Lake County

(CA Census 2020 Region 2)

Race and Hispanic Origin	
Total population	4,910
Hispanic or Latino of any race	16.5%
Hispanic Exclusive Race:	
White alone	71.1%
Black or African-American alone	0.5%
American Indian and Alaska Native alone	3.8%
Asian alone	5.7%
Native Hawaiian and Other Pacific Islander alone	0.0%
Some other race alone	0.0%
Two or more races	2.2%

Top 3 Languages Spoken at Home	
Total Limited-English Population (Persons 5 years and older who do not speak English "very well")	435
Spanish	63.4%
Tagalog (incl. Filipino)	28.3%
German or other West Germanic languages	7.8%

Hard-to-Count Characteristics	
The California Hard-to-Count (CA-HTC) Index is based on multiple demographic, housing and socioeconomic variables correlated with an area being difficult to enumerate. Census tracts with higher indexes are likely to be places that will pose significant challenges to enumerate in 2020.	
Percent of Total Housing Units:	
That are vacant (includes seasonal)	16.7%
With 3 or more units in a multi-unit structure	18.0%
Percent of Occupied Housing Units (or Households):	
That are renter-occupied	35.2%
That are overcrowded	0.9%
Without broadband Internet	33.3%
With limited-English speaking ability	1.8%
That are non-family	49.8%
Receiving public assistance income	6.0%
Percent of population:	
Under 5 years old	3.2%
That is foreign-born	11.0%
Who moved from outside county in past year	3.0%
With income below 150 percent of poverty level	24.5%
Age 16 or older that are unemployed	5.5%
Age 25 or older who are not high school graduates	13.7%

California Hard-to-Count Characteristics	
Median CA-HTC index all census tracts	42.5
Estimated Total Population in Census Tracts with above median CA-HTC	99
Leading HTC characteristics in those areas: Households without broadband subscription; Vacant housing units; Households receiving public assistance	

Top 2 CA-HTC Census Tracts in Place	
Census Tract 3:	
Total Population	4,307
CA-HTC Index	46.0
Leading Hard-to-Count Reasons: Households without broadband subscription Vacant housing units Households receiving public assistance	
Census Tract 4:	
Total Population	5,646
CA-HTC Index	39.0
Leading Hard-to-Count Reasons: Vacant housing units Non-family households Households receiving public assistance	



For a detailed map of all census tracts, go to census.ca.gov/HTC-map

Data Source: U.S. Census Bureau, American Community Survey, 2015-2019 (5-year).

Geography Note: Census tracts do not cross county boundaries but a tract may be divided by city, district, and other boundaries. Also, the same tract number may be used in more than one county. "CDP" – A Census Designated Place is a unincorporated community.

To learn more about California's Census 2020 efforts, please visit census.ca.gov

Lakeport

California Hard-to-Count Index by Census Tract

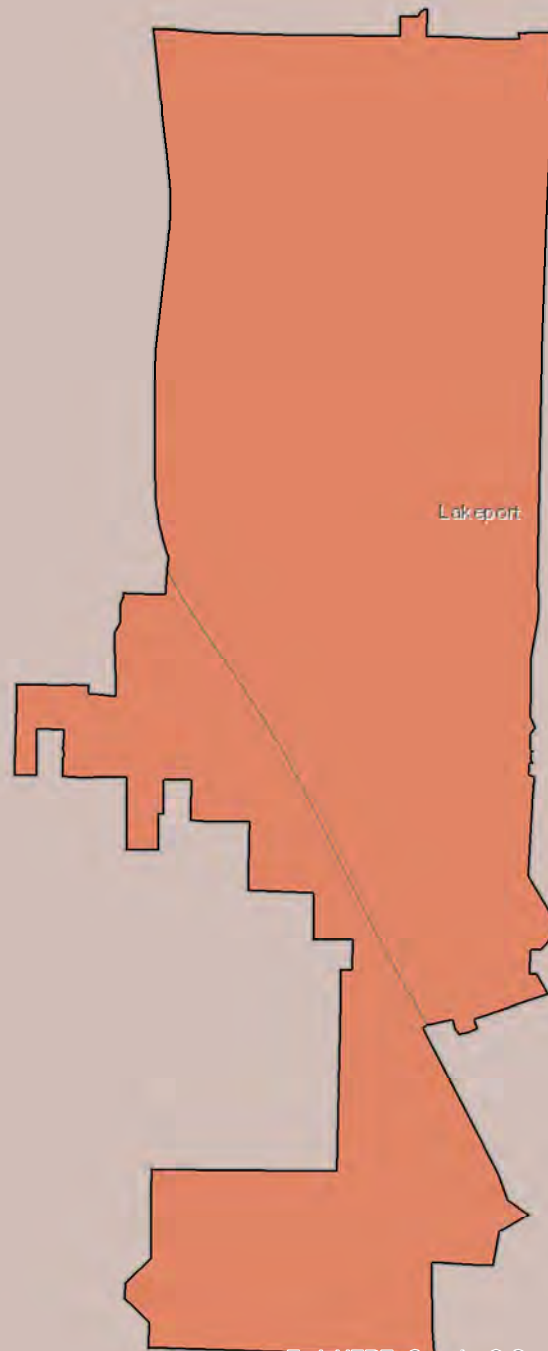

Census 2020 California Hard-to-Count Fact Sheet

Lakewood - Los Angeles County

(CA Census 2020 Region 8)

Race and Hispanic Origin	
Total population	80,292
Hispanic or Latino of any race	33.8%
Hispanic Exclusive Race:	
White alone	34.3%
Black or African-American alone	8.6%
American Indian and Alaska Native alone	0.2%
Asian alone	18.7%
Native Hawaiian and Other Pacific Islander alone	1.1%
Some other race alone	0.1%
Two or more races	3.2%

Top 3 Languages Spoken at Home	
Total Limited-English Population (Persons 5 years and older who do not speak English "very well")	7,897
Spanish	48.7%
Tagalog (incl. Filipino)	18.1%
Other Asian and Pacific Island languages	10.8%

Hard-to-Count Characteristics	
The California Hard-to-Count (CA-HTC) Index is based on multiple demographic, housing and socioeconomic variables correlated with an area being difficult to enumerate. Census tracts with higher indexes are likely to be places that will pose significant challenges to enumerate in 2020.	
Percent of Total Housing Units:	
That are vacant (includes seasonal)	3.5%
With 3 or more units in a multi-unit structure	14.7%
Percent of Occupied Housing Units (or Households):	
That are renter-occupied	27.7%
That are overcrowded	1.2%
Without broadband Internet	19.6%
With limited-English speaking ability	4.0%
That are non-family	23.4%
Receiving public assistance income	2.0%
Percent of population:	
Under 5 years old	6.5%
That is foreign-born	21.5%
Who moved from outside county in past year	1.6%
With income below 150 percent of poverty level	11.5%
Age 16 or older that are unemployed	5.2%
Age 25 or older who are not high school graduates	9.0%

California Hard-to-Count Characteristics	
Median CA-HTC index all census tracts	14
Estimated Total Population in Census Tracts with above median CA-HTC	32,608
Leading HTC characteristics in those areas: Multi-unit structures; Foreign-born population; Children under 5	

Top 5 CA-HTC Census Tracts in Place	
Census Tract 5544.03:	
Total Population	5,848
CA-HTC Index	66.0
Leading Hard-to-Count Reasons: Renter-occupied units Below 150 percent of poverty level Households receiving public assistance	
Census Tract 5544.04:	
Total Population	4,206
CA-HTC Index	60.0
Leading Hard-to-Count Reasons: Children under 5 Renter-occupied units Vacant housing units	
Census Tract 5551.04:	
Total Population	4,210
CA-HTC Index	60.0
Leading Hard-to-Count Reasons: Crowded units Unemployed Limited English-speaking households	
Census Tract 5551.02:	
Total Population	5,987
CA-HTC Index	47.0
Leading Hard-to-Count Reasons: Foreign-born population Multi-unit structures Households receiving public assistance	
Census Tract 5551.03:	
Total Population	4,873
CA-HTC Index	27.0
Leading Hard-to-Count Reasons: Crowded units Multi-unit structures Foreign-born population	



For a detailed map of all census tracts, go to census.ca.gov/HTC-map

Data Source: U.S. Census Bureau, American Community Survey, 2015-2019 (5-year).

Geography Note: Census tracts do not cross county boundaries but a tract may be divided by city, district, and other boundaries. Also, the same tract number may be used in more than one county. "CDP" – A Census Designated Place is a unincorporated community.

To learn more about California's Census 2020 efforts, please visit census.ca.gov

Lakewood

California Hard-to-Count Index by Census Tract

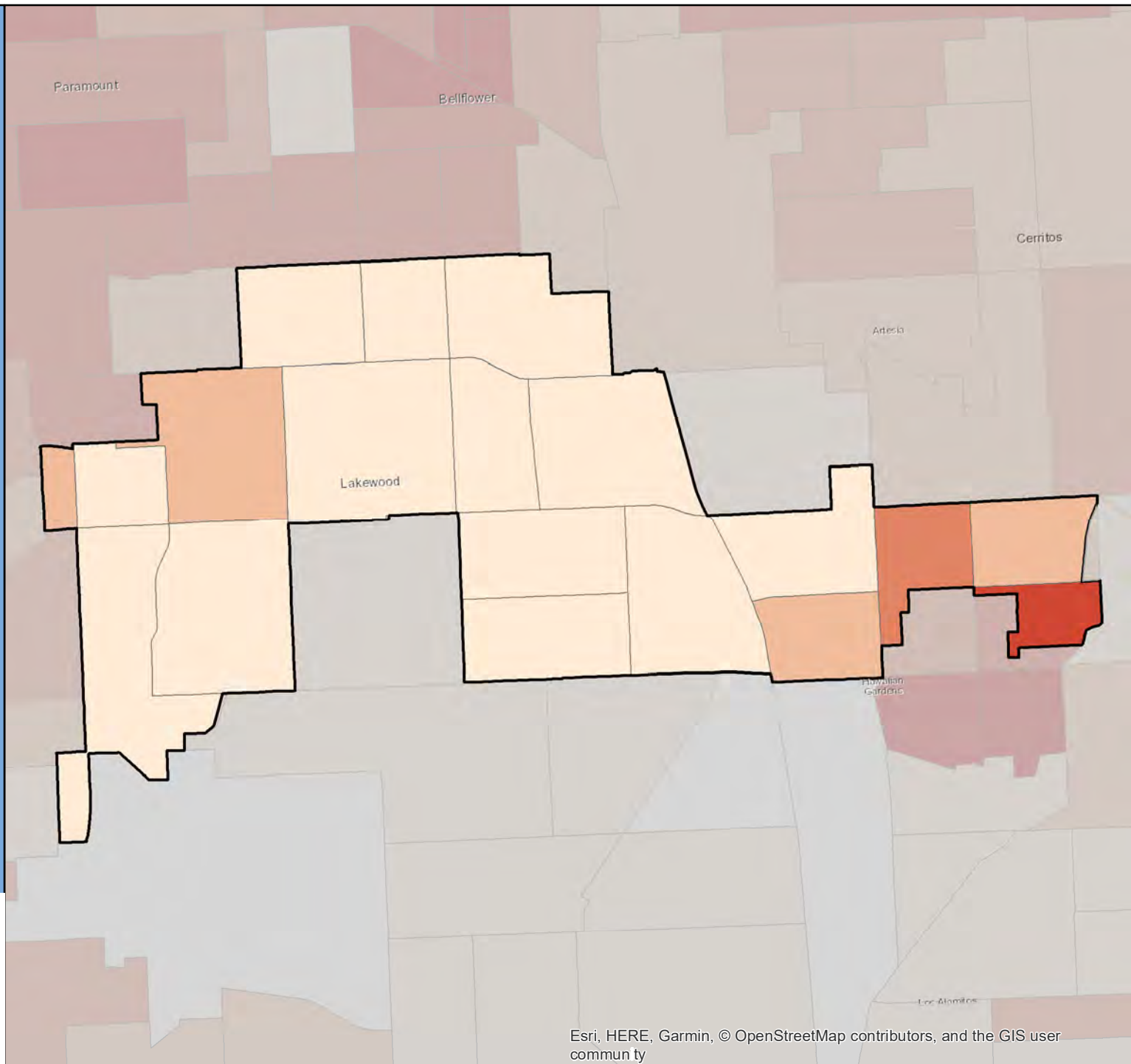

Census 2020 California Hard-to-Count Fact Sheet

La Mesa - San Diego County

(CA Census 2020 Region 10)

Race and Hispanic Origin	
Total population	59,556
Hispanic or Latino of any race	24.2%
Hispanic Exclusive Race:	
White alone	55.8%
Black or African-American alone	7.7%
American Indian and Alaska Native alone	0.1%
Asian alone	7.3%
Native Hawaiian and Other Pacific Islander alone	0.3%
Some other race alone	0.1%
Two or more races	4.4%

Top 3 Languages Spoken at Home	
Total Limited-English Population (Persons 5 years and older who do not speak English "very well")	3,942
Spanish	51.2%
Russian, Polish, or other Slavic languages	10.1%
Vietnamese	9.6%

Hard-to-Count Characteristics	
The California Hard-to-Count (CA-HTC) Index is based on multiple demographic, housing and socioeconomic variables correlated with an area being difficult to enumerate. Census tracts with higher indexes are likely to be places that will pose significant challenges to enumerate in 2020.	
Percent of Total Housing Units:	
That are vacant (includes seasonal)	6.4%
With 3 or more units in a multi-unit structure	45.0%
Percent of Occupied Housing Units (or Households):	
That are renter-occupied	58.5%
That are overcrowded	1.6%
Without broadband Internet	17.5%
With limited-English speaking ability	4.0%
That are non-family	41.2%
Receiving public assistance income	1.9%
Percent of population:	
Under 5 years old	7.1%
That is foreign-born	15.6%
Who moved from outside county in past year	5.2%
With income below 150 percent of poverty level	20.0%
Age 16 or older that are unemployed	7.0%
Age 25 or older who are not high school graduates	7.3%

California Hard-to-Count Characteristics	
Median CA-HTC index all census tracts	32
Estimated Total Population in Census Tracts with above median CA-HTC	39,343
Leading HTC characteristics in those areas: Multi-unit structures; Non-family households; Unemployed	

Top 5 CA-HTC Census Tracts in Place	
Census Tract 144:	
Total Population	4,412
CA-HTC Index	72.0
Leading Hard-to-Count Reasons: Renter-occupied units Multi-unit structures Below 150 percent of poverty level	
Census Tract 148.06:	
Total Population	2,778
CA-HTC Index	62.0
Leading Hard-to-Count Reasons: Non-family households Multi-unit structures Unemployed	
Census Tract 148.05:	
Total Population	4,358
CA-HTC Index	57.0
Leading Hard-to-Count Reasons: Vacant housing units Multi-unit structures Non-family households	
Census Tract 145:	
Total Population	3,880
CA-HTC Index	54.0
Leading Hard-to-Count Reasons: Children under 5 Households receiving public assistance Unemployed	
Census Tract 150:	
Total Population	7,367
CA-HTC Index	48.0
Leading Hard-to-Count Reasons: Unemployed Multi-unit structures Moved recently	



For a detailed map of all census tracts, go to census.ca.gov/HTC-map

Data Source: U.S. Census Bureau, American Community Survey, 2015-2019 (5-year).

Geography Note: Census tracts do not cross county boundaries but a tract may be divided by city, district, and other boundaries. Also, the same tract number may be used in more than one county. "CDP" – A Census Designated Place is a unincorporated community.

To learn more about California's Census 2020 efforts, please visit census.ca.gov

La Mesa

California Hard-to-Count Index by Census Tract

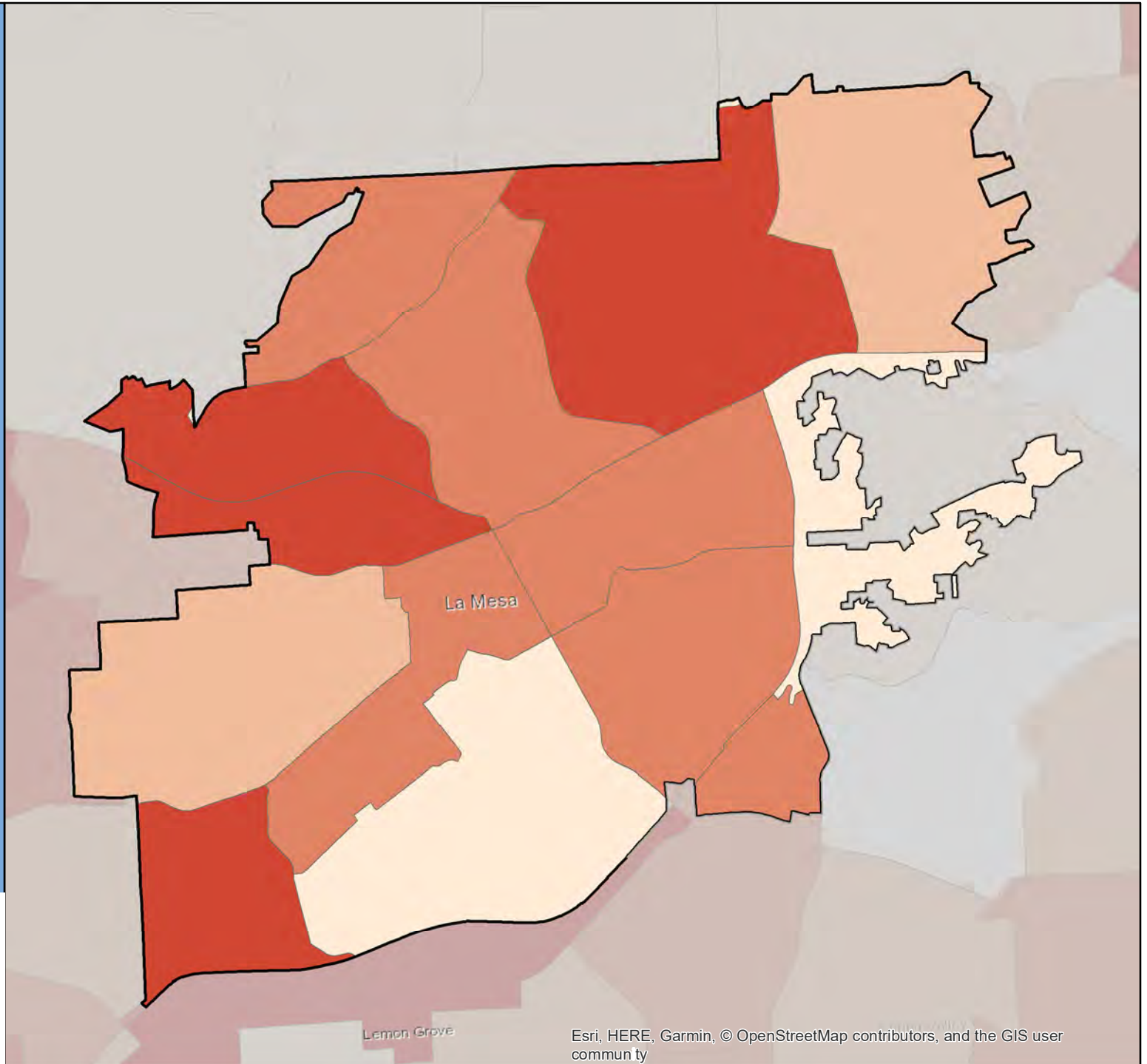
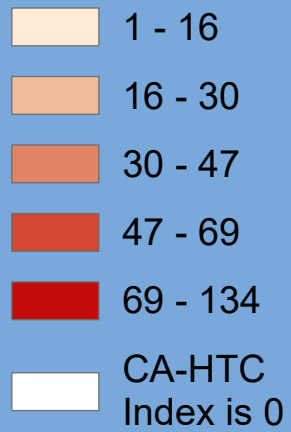

Census 2020 California Hard-to-Count Fact Sheet

La Mirada - Los Angeles County

(CA Census 2020 Region 8)

Race and Hispanic Origin	
Total population	48,764
Hispanic or Latino of any race	42.0%
Hispanic Exclusive Race:	
White alone	31.7%
Black or African-American alone	1.8%
American Indian and Alaska Native alone	0.2%
Asian alone	21.5%
Native Hawaiian and Other Pacific Islander alone	0.1%
Some other race alone	0.1%
Two or more races	2.7%

Top 3 Languages Spoken at Home	
Total Limited-English Population (Persons 5 years and older who do not speak English "very well")	9,260
Spanish	53.8%
Korean	25.7%
Tagalog (incl. Filipino)	7.5%

Hard-to-Count Characteristics	
The California Hard-to-Count (CA-HTC) Index is based on multiple demographic, housing and socioeconomic variables correlated with an area being difficult to enumerate. Census tracts with higher indexes are likely to be places that will pose significant challenges to enumerate in 2020.	
Percent of Total Housing Units:	
That are vacant (includes seasonal)	2.2%
With 3 or more units in a multi-unit structure	14.2%
Percent of Occupied Housing Units (or Households):	
That are renter-occupied	22.7%
That are overcrowded	5.5%
Without broadband Internet	24.1%
With limited-English speaking ability	11.9%
That are non-family	18.8%
Receiving public assistance income	2.9%
Percent of population:	
Under 5 years old	5.0%
That is foreign-born	25.3%
Who moved from outside county in past year	4.2%
With income below 150 percent of poverty level	11.3%
Age 16 or older that are unemployed	6.1%
Age 25 or older who are not high school graduates	10.6%

California Hard-to-Count Characteristics	
Median CA-HTC index all census tracts	21.5
Estimated Total Population in Census Tracts with above median CA-HTC	21,210
Leading HTC characteristics in those areas: Crowded units; Limited English-speaking households; Foreign-born population	

Top 5 CA-HTC Census Tracts in Place	
Census Tract 1106.06:	
Total Population	4,541
CA-HTC Index	55.0
Leading Hard-to-Count Reasons: Renter-occupied units Multi-unit structures Foreign-born population	
Census Tract 5041.01:	
Total Population	4,826
CA-HTC Index	47.0
Leading Hard-to-Count Reasons: Crowded units Limited English-speaking households Foreign-born population	
Census Tract 1106.07:	
Total Population	4,254
CA-HTC Index	43.0
Leading Hard-to-Count Reasons: Moved recently Children under 5 Multi-unit structures	
Census Tract 5037.03:	
Total Population	7,622
CA-HTC Index	39.0
Leading Hard-to-Count Reasons: Crowded units Limited English-speaking households Foreign-born population	
Census Tract 17.07:	
Total Population	7,291
CA-HTC Index	29.0
Leading Hard-to-Count Reasons: Foreign-born population Moved recently Limited English-speaking households	



For a detailed map of all census tracts, go to census.ca.gov/HTC-map

Data Source: U.S. Census Bureau, American Community Survey, 2015-2019 (5-year).

Geography Note: Census tracts do not cross county boundaries but a tract may be divided by city, district, and other boundaries. Also, the same tract number may be used in more than one county. "CDP" – A Census Designated Place is a unincorporated community.

To learn more about California's Census 2020 efforts, please visit census.ca.gov

La Mirada

California Hard-to-Count Index by Census Tract

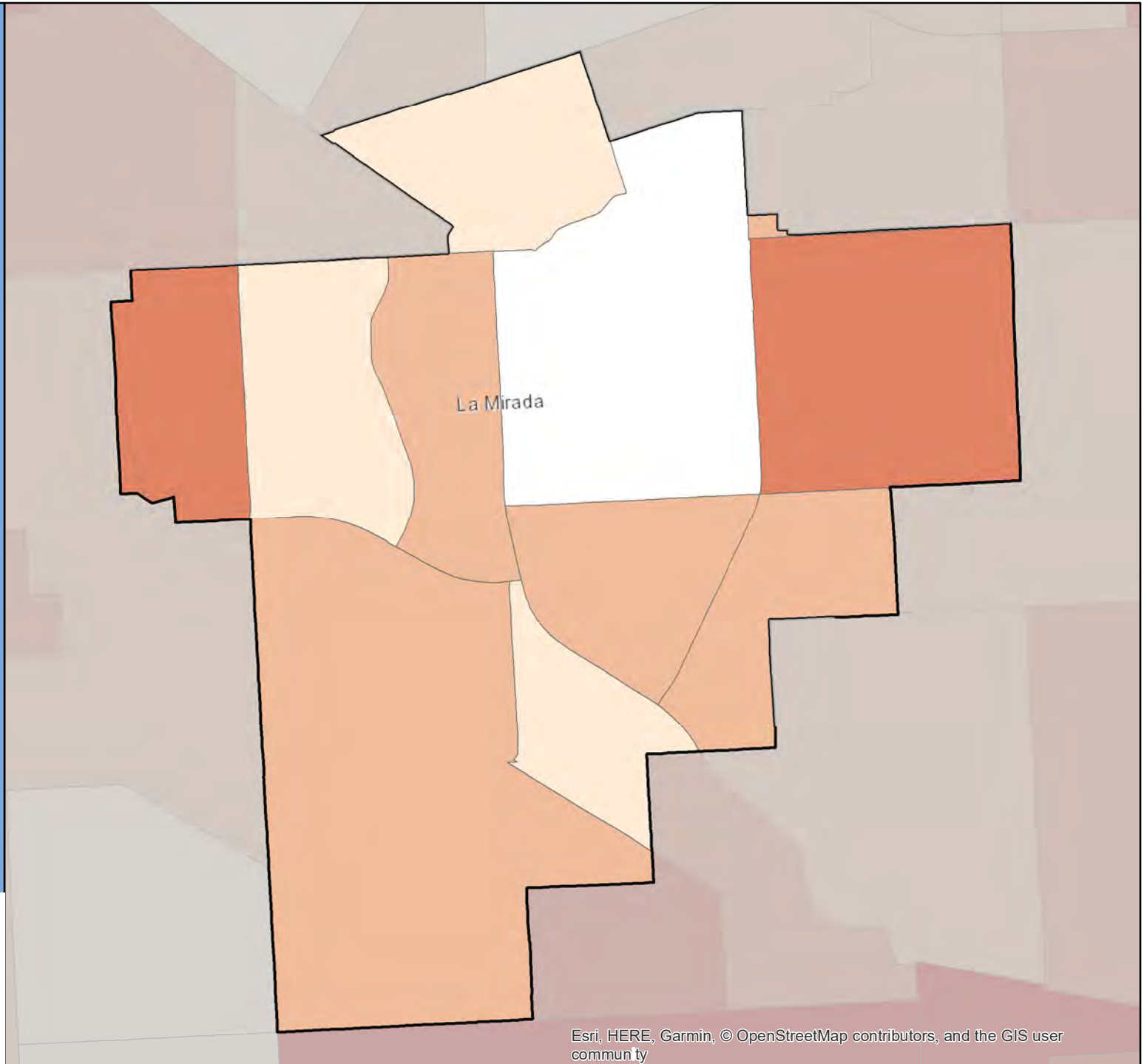

Census 2020 California Hard-to-Count Fact Sheet

Lancaster - Los Angeles County

(CA Census 2020 Region 8)

Race and Hispanic Origin	
Total population	159,028
Hispanic or Latino of any race	41.5%
Hispanic Exclusive Race:	
White alone	30.1%
Black or African-American alone	20.5%
American Indian and Alaska Native alone	0.4%
Asian alone	4.5%
Native Hawaiian and Other Pacific Islander alone	0.1%
Some other race alone	0.1%
Two or more races	2.8%

Top 3 Languages Spoken at Home	
Total Limited-English Population (Persons 5 years and older who do not speak English "very well")	15,572
Spanish	83.8%
Tagalog (incl. Filipino)	3.9%
Korean	2.7%

Hard-to-Count Characteristics	
The California Hard-to-Count (CA-HTC) Index is based on multiple demographic, housing and socioeconomic variables correlated with an area being difficult to enumerate. Census tracts with higher indexes are likely to be places that will pose significant challenges to enumerate in 2020.	
Percent of Total Housing Units:	
That are vacant (includes seasonal)	8.1%
With 3 or more units in a multi-unit structure	20.4%
Percent of Occupied Housing Units (or Households):	
That are renter-occupied	47.0%
That are overcrowded	1.4%
Without broadband Internet	34.9%
With limited-English speaking ability	5.2%
That are non-family	26.1%
Receiving public assistance income	4.2%
Percent of population:	
Under 5 years old	7.7%
That is foreign-born	10.6%
Who moved from outside county in past year	2.4%
With income below 150 percent of poverty level	32.4%
Age 16 or older that are unemployed	6.5%
Age 25 or older who are not high school graduates	17.4%

California Hard-to-Count Characteristics	
Median CA-HTC index all census tracts	29
Estimated Total Population in Census Tracts with above median CA-HTC	71,404
Leading HTC characteristics in those areas: Below 150 percent of poverty level; Vacant housing units; Children under 5	

Top 5 CA-HTC Census Tracts in Place	
Census Tract 9007.04:	
Total Population	2,910
CA-HTC Index	75.0
Leading Hard-to-Count Reasons: Multi-unit structures Renter-occupied units Children under 5	
Census Tract 9008.06:	
Total Population	4,634
CA-HTC Index	73.0
Leading Hard-to-Count Reasons: Renter-occupied units Below 150 percent of poverty level Non-family households	
Census Tract 9007.05:	
Total Population	3,980
CA-HTC Index	61.0
Leading Hard-to-Count Reasons: Vacant housing units Children under 5 Multi-unit structures	
Census Tract 9006.06:	
Total Population	3,532
CA-HTC Index	61.0
Leading Hard-to-Count Reasons: Below 150 percent of poverty level Households receiving public assistance Children under 5	
Census Tract 9007.01:	
Total Population	5,012
CA-HTC Index	60.0
Leading Hard-to-Count Reasons: Unemployed Below 150 percent of poverty level Households receiving public assistance	



For a detailed map of all census tracts, go to census.ca.gov/HTC-map

Data Source: U.S. Census Bureau, American Community Survey, 2015-2019 (5-year).

Geography Note: Census tracts do not cross county boundaries but a tract may be divided by city, district, and other boundaries. Also, the same tract number may be used in more than one county. "CDP" – A Census Designated Place is a unincorporated community.

To learn more about California's Census 2020 efforts, please visit census.ca.gov

Lancaster

California Hard-to-Count Index by Census Tract

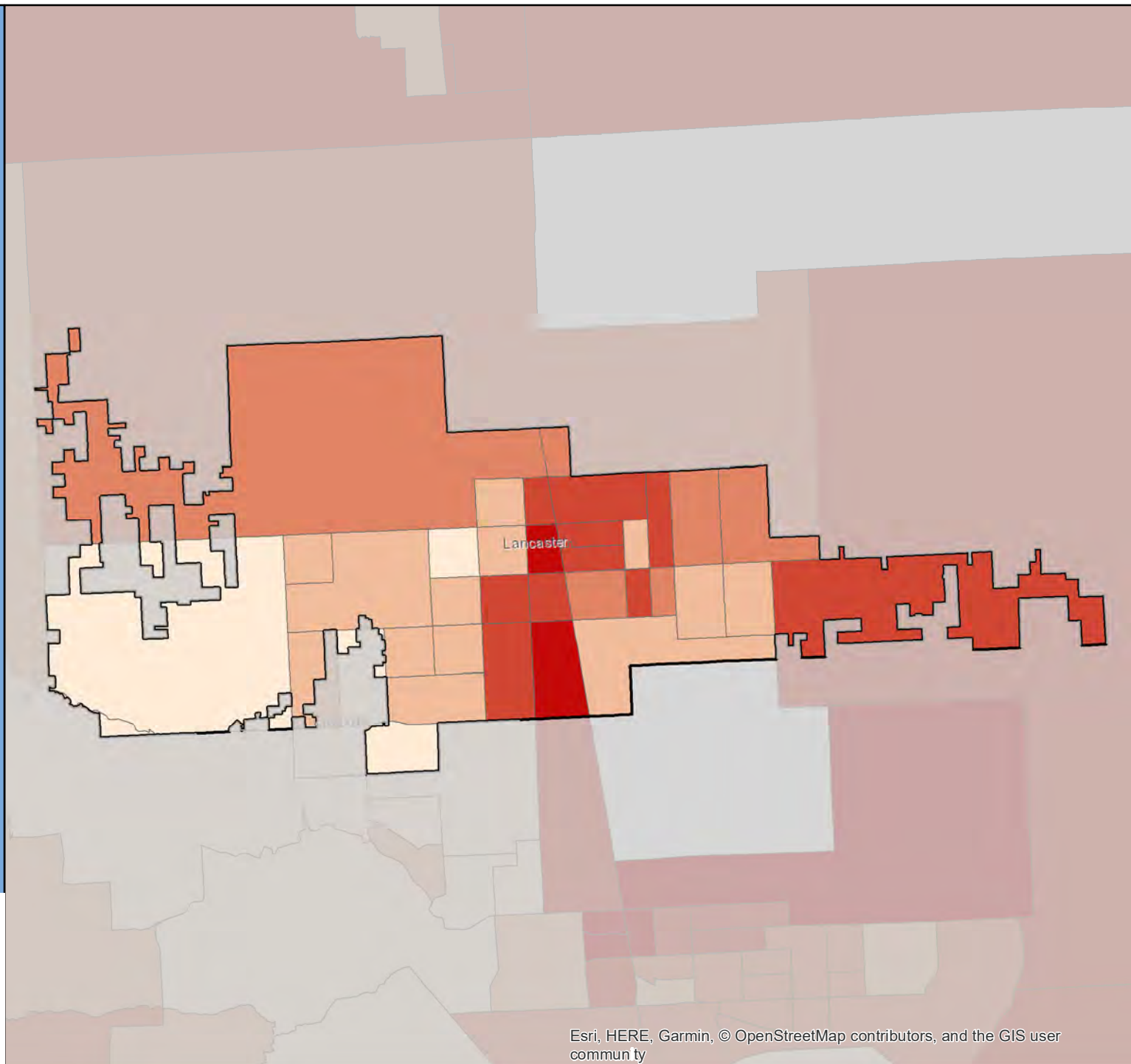

Census 2020 California Hard-to-Count Fact Sheet

La Palma - Orange County

(CA Census 2020 Region 9)

Race and Hispanic Origin	
Total population	15,604
Hispanic or Latino of any race	19.4%
Hispanic Exclusive Race:	
White alone	25.6%
Black or African-American alone	4.4%
American Indian and Alaska Native alone	0.1%
Asian alone	46.4%
Native Hawaiian and Other Pacific Islander alone	0.7%
Some other race alone	0.1%
Two or more races	3.4%

Top 3 Languages Spoken at Home	
Total Limited-English Population (Persons 5 years and older who do not speak English "very well")	2,985
Korean	35.1%
Chinese (incl. Mandarin, Cantonese)	15.2%
Spanish	13.9%

Hard-to-Count Characteristics	
The California Hard-to-Count (CA-HTC) Index is based on multiple demographic, housing and socioeconomic variables correlated with an area being difficult to enumerate. Census tracts with higher indexes are likely to be places that will pose significant challenges to enumerate in 2020.	
Percent of Total Housing Units:	
That are vacant (includes seasonal)	2.3%
With 3 or more units in a multi-unit structure	21.2%
Percent of Occupied Housing Units (or Households):	
That are renter-occupied	32.3%
That are overcrowded	0.3%
Without broadband Internet	18.6%
With limited-English speaking ability	9.9%
That are non-family	18.8%
Receiving public assistance income	3.3%
Percent of population:	
Under 5 years old	3.7%
That is foreign-born	34.4%
Who moved from outside county in past year	4.3%
With income below 150 percent of poverty level	10.5%
Age 16 or older that are unemployed	4.1%
Age 25 or older who are not high school graduates	7.5%

California Hard-to-Count Characteristics	
Median CA-HTC index all census tracts	15
Estimated Total Population in Census Tracts with above median CA-HTC	5,601
Leading HTC characteristics in those areas: Households receiving public assistance; Limited English-speaking households; Foreign-born population	

Top 5 CA-HTC Census Tracts in Place	
Census Tract 1103.01:	
Total Population	6,980
CA-HTC Index	27.0
Leading Hard-to-Count Reasons: Moved recently Households receiving public assistance Multi-unit structures	
Census Tract 1101.16:	
Total Population	4,698
CA-HTC Index	24.0
Leading Hard-to-Count Reasons: Limited English-speaking households Foreign-born population Households receiving public assistance	
Census Tract 1101.11:	
Total Population	6,189
CA-HTC Index	16.0
Leading Hard-to-Count Reasons: Moved recently Foreign-born population Limited English-speaking households	
Census Tract 5545.18:	
Total Population	5,511
CA-HTC Index	15.0
Leading Hard-to-Count Reasons: Foreign-born population Limited English-speaking households Unemployed	
Census Tract 1103.04:	
Total Population	4,966
CA-HTC Index	14.0
Leading Hard-to-Count Reasons: Foreign-born population Unemployed Limited English-speaking households	



For a detailed map of all census tracts, go to census.ca.gov/HTC-map

Data Source: U.S. Census Bureau, American Community Survey, 2015-2019 (5-year).

Geography Note: Census tracts do not cross county boundaries but a tract may be divided by city, district, and other boundaries. Also, the same tract number may be used in more than one county. "CDP" – A Census Designated Place is a unincorporated community.

To learn more about California's Census 2020 efforts, please visit census.ca.gov

La Palma

California Hard-to-Count Index by Census Tract



Census 2020 California Hard-to-Count Fact Sheet

La Puente - Los Angeles County

(CA Census 2020 Region 8)

Race and Hispanic Origin	
Total population	40,020
Hispanic or Latino of any race	82.9%
Hispanic Exclusive Race:	
White alone	3.7%
Black or African-American alone	0.8%
American Indian and Alaska Native alone	0.2%
Asian alone	11.6%
Native Hawaiian and Other Pacific Islander alone	0.3%
Some other race alone	0.1%
Two or more races	0.3%

Top 3 Languages Spoken at Home	
Total Limited-English Population (Persons 5 years and older who do not speak English "very well")	11,706
Spanish	77.9%
Chinese (incl. Mandarin, Cantonese)	9.9%
Tagalog (incl. Filipino)	5.1%

Hard-to-Count Characteristics	
The California Hard-to-Count (CA-HTC) Index is based on multiple demographic, housing and socioeconomic variables correlated with an area being difficult to enumerate. Census tracts with higher indexes are likely to be places that will pose significant challenges to enumerate in 2020.	
Percent of Total Housing Units:	
That are vacant (includes seasonal)	3.0%
With 3 or more units in a multi-unit structure	24.7%
Percent of Occupied Housing Units (or Households):	
That are renter-occupied	43.2%
That are overcrowded	5.2%
Without broadband Internet	29.9%
With limited-English speaking ability	16.4%
That are non-family	12.8%
Receiving public assistance income	3.3%
Percent of population:	
Under 5 years old	5.6%
That is foreign-born	40.3%
Who moved from outside county in past year	1.1%
With income below 150 percent of poverty level	26.2%
Age 16 or older that are unemployed	6.2%
Age 25 or older who are not high school graduates	35.6%

California Hard-to-Count Characteristics	
Median CA-HTC index all census tracts	43.5
Estimated Total Population in Census Tracts with above median CA-HTC	24,593
Leading HTC characteristics in those areas: Non-high school graduates; Foreign-born population; Limited English-speaking households	

Top 5 CA-HTC Census Tracts in Place	
Census Tract 4076.01:	
Total Population	4,608
CA-HTC Index	81.0
Leading Hard-to-Count Reasons: Households without broadband subscription Non-high school graduates Unemployed	
Census Tract 4077.01:	
Total Population	4,903
CA-HTC Index	76.0
Leading Hard-to-Count Reasons: Foreign-born population Non-high school graduates Limited English-speaking households	
Census Tract 4070.02:	
Total Population	3,436
CA-HTC Index	53.0
Leading Hard-to-Count Reasons: Non-high school graduates Unemployed Crowded units	
Census Tract 4081.38:	
Total Population	5,432
CA-HTC Index	51.0
Leading Hard-to-Count Reasons: Households without broadband subscription Non-high school graduates Households receiving public assistance	
Census Tract 4072:	
Total Population	6,910
CA-HTC Index	49.0
Leading Hard-to-Count Reasons: Non-high school graduates Foreign-born population Limited English-speaking households	



For a detailed map of all census tracts, go to census.ca.gov/HTC-map

Data Source: U.S. Census Bureau, American Community Survey, 2015-2019 (5-year).

Geography Note: Census tracts do not cross county boundaries but a tract may be divided by city, district, and other boundaries. Also, the same tract number may be used in more than one county. "CDP" – A Census Designated Place is a unincorporated community.

To learn more about California's Census 2020 efforts, please visit census.ca.gov

La Puente

California Hard-to-Count Index by Census Tract

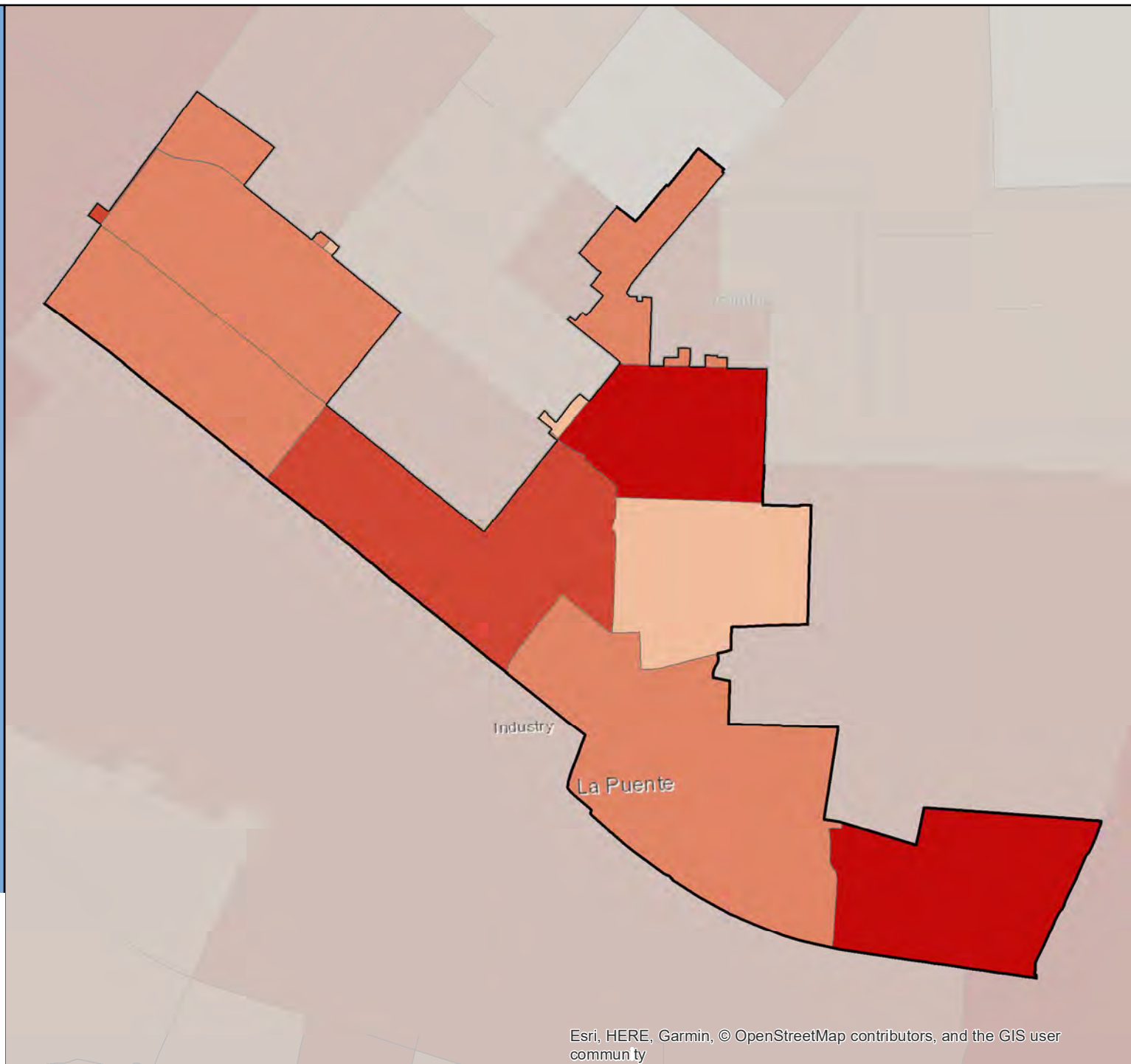

Census 2020 California Hard-to-Count Fact Sheet

La Quinta - Riverside County

(CA Census 2020 Region 7)

Race and Hispanic Origin	
Total population	41,076
Hispanic or Latino of any race	34.7%
Hispanic Exclusive Race:	
White alone	57.3%
Black or African-American alone	1.7%
American Indian and Alaska Native alone	0.1%
Asian alone	3.4%
Native Hawaiian and Other Pacific Islander alone	0.1%
Some other race alone	0.3%
Two or more races	2.4%

Top 3 Languages Spoken at Home	
Total Limited-English Population (Persons 5 years and older who do not speak English "very well")	3,315
Spanish	80.0%
Chinese (incl. Mandarin, Cantonese)	6.3%
Other Asian and Pacific Island languages	5.0%

Hard-to-Count Characteristics	
The California Hard-to-Count (CA-HTC) Index is based on multiple demographic, housing and socioeconomic variables correlated with an area being difficult to enumerate. Census tracts with higher indexes are likely to be places that will pose significant challenges to enumerate in 2020.	
Percent of Total Housing Units:	
That are vacant (includes seasonal)	38.6%
With 3 or more units in a multi-unit structure	10.2%
Percent of Occupied Housing Units (or Households):	
That are renter-occupied	26.2%
That are overcrowded	0.3%
Without broadband Internet	18.7%
With limited-English speaking ability	5.2%
That are non-family	30.5%
Receiving public assistance income	1.9%
Percent of population:	
Under 5 years old	4.9%
That is foreign-born	15.5%
Who moved from outside county in past year	4.7%
With income below 150 percent of poverty level	19.2%
Age 16 or older that are unemployed	7.5%
Age 25 or older who are not high school graduates	9.3%

California Hard-to-Count Characteristics	
Median CA-HTC index all census tracts	33.5
Estimated Total Population in Census Tracts with above median CA-HTC	11,877
Leading HTC characteristics in those areas: Vacant housing units; Moved recently; Unemployed	

Top 5 CA-HTC Census Tracts in Place	
Census Tract 456.09:	
Total Population	4,318
CA-HTC Index	83.0
Leading Hard-to-Count Reasons: Households without broadband subscription Non-high school graduates Unemployed	
Census Tract 456.05:	
Total Population	6,734
CA-HTC Index	80.0
Leading Hard-to-Count Reasons: Households without broadband subscription Vacant housing units Non-high school graduates	
Census Tract 452.13:	
Total Population	6,526
CA-HTC Index	56.0
Leading Hard-to-Count Reasons: Unemployed Vacant housing units Households receiving public assistance	
Census Tract 456.06:	
Total Population	2,648
CA-HTC Index	43.0
Leading Hard-to-Count Reasons: Vacant housing units Moved recently Non-family households	
Census Tract 451.09:	
Total Population	4,137
CA-HTC Index	42.0
Leading Hard-to-Count Reasons: Vacant housing units Moved recently Unemployed	



For a detailed map of all census tracts, go to census.ca.gov/HTC-map

Data Source: U.S. Census Bureau, American Community Survey, 2015-2019 (5-year).

Geography Note: Census tracts do not cross county boundaries but a tract may be divided by city, district, and other boundaries. Also, the same tract number may be used in more than one county. "CDP" – A Census Designated Place is a unincorporated community.

To learn more about California's Census 2020 efforts, please visit census.ca.gov

La Quinta

California Hard-to-Count Index by Census Tract

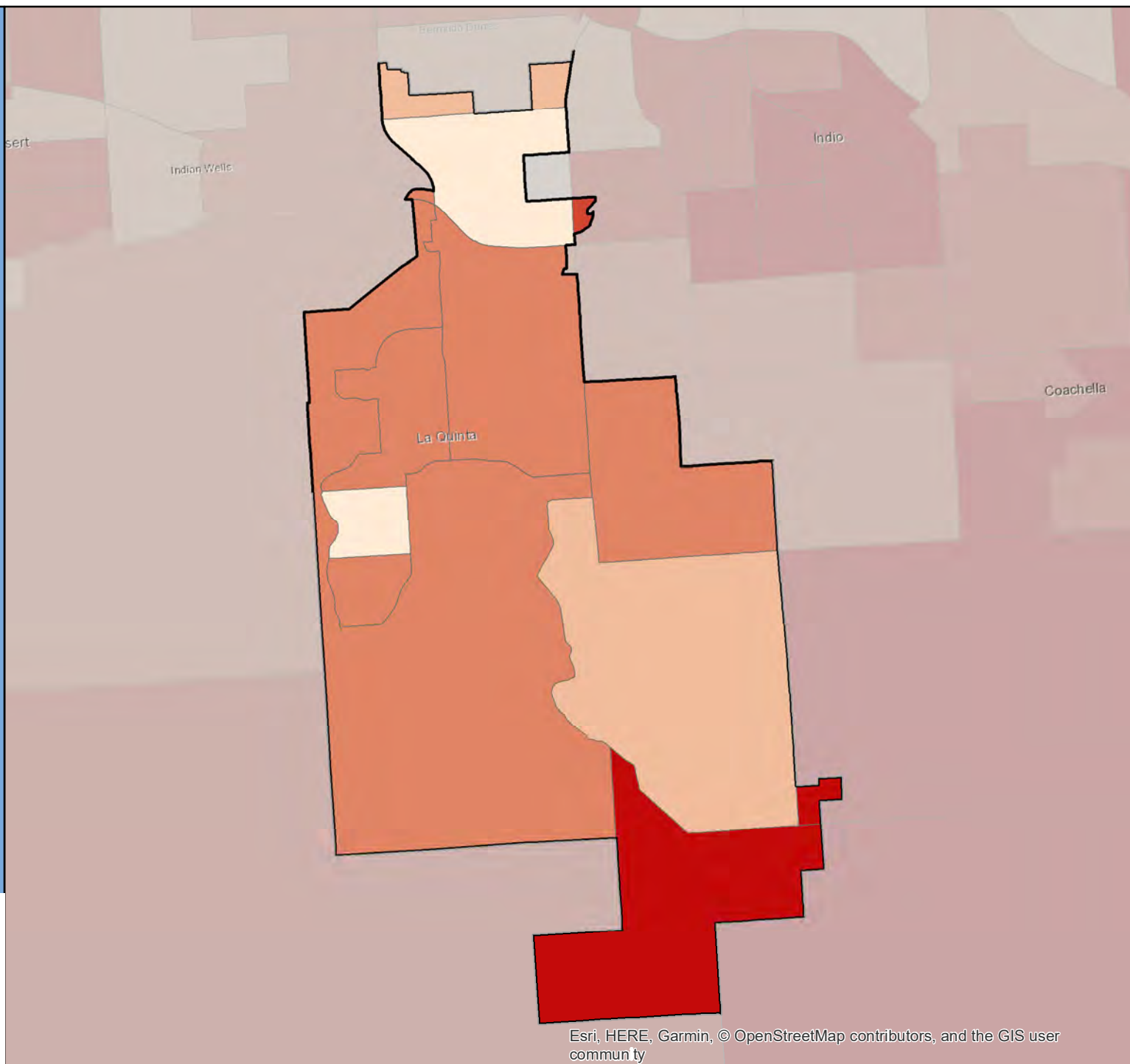
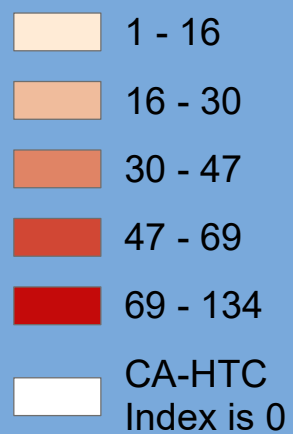

Census 2020 California Hard-to-Count Fact Sheet

Larkspur - Marin County

(CA Census 2020 Region 3)

Race and Hispanic Origin	
Total population	12,319
Hispanic or Latino of any race	11.0%
Hispanic Exclusive Race:	
White alone	77.9%
Black or African-American alone	0.7%
American Indian and Alaska Native alone	0.4%
Asian alone	5.4%
Native Hawaiian and Other Pacific Islander alone	0.1%
Some other race alone	0.5%
Two or more races	4.0%

Top 3 Languages Spoken at Home	
Total Limited-English Population (Persons 5 years and older who do not speak English "very well")	690
Spanish	55.9%
Other Indo-European languages	15.2%
Korean	6.1%

Hard-to-Count Characteristics	
The California Hard-to-Count (CA-HTC) Index is based on multiple demographic, housing and socioeconomic variables correlated with an area being difficult to enumerate. Census tracts with higher indexes are likely to be places that will pose significant challenges to enumerate in 2020.	
Percent of Total Housing Units:	
That are vacant (includes seasonal)	8.2%
With 3 or more units in a multi-unit structure	49.3%
Percent of Occupied Housing Units (or Households):	
That are renter-occupied	48.6%
That are overcrowded	1.1%
Without broadband Internet	16.5%
With limited-English speaking ability	4.2%
That are non-family	43.6%
Receiving public assistance income	0.4%
Percent of population:	
Under 5 years old	4.6%
That is foreign-born	17.3%
Who moved from outside county in past year	7.5%
With income below 150 percent of poverty level	14.0%
Age 16 or older that are unemployed	2.6%
Age 25 or older who are not high school graduates	3.2%

California Hard-to-Count Characteristics	
Median CA-HTC index all census tracts	22.5
Estimated Total Population in Census Tracts with above median CA-HTC	3,949
Leading HTC characteristics in those areas: Non-family households; Multi-unit structures; Renter-occupied units	

Top 5 CA-HTC Census Tracts in Place	
Census Tract 1192.01:	
Total Population	3,601
CA-HTC Index	34.0
Leading Hard-to-Count Reasons: Multi-unit structures Non-family households Renter-occupied units	
Census Tract 1211:	
Total Population	5,453
CA-HTC Index	28.0
Leading Hard-to-Count Reasons: Moved recently Non-family households Vacant housing units	
Census Tract 1212:	
Total Population	6,414
CA-HTC Index	24.0
Leading Hard-to-Count Reasons: Moved recently Non-family households Multi-unit structures	
Census Tract 1200:	
Total Population	5,857
CA-HTC Index	21.0
Leading Hard-to-Count Reasons: Non-family households Vacant housing units Multi-unit structures	
Census Tract 1261:	
Total Population	6,195
CA-HTC Index	14.0
Leading Hard-to-Count Reasons: Moved recently Vacant housing units Households without broadband subscription	



For a detailed map of all census tracts, go to census.ca.gov/HTC-map

Data Source: U.S. Census Bureau, American Community Survey, 2015-2019 (5-year).

Geography Note: Census tracts do not cross county boundaries but a tract may be divided by city, district, and other boundaries. Also, the same tract number may be used in more than one county. "CDP" – A Census Designated Place is a unincorporated community.

To learn more about California's Census 2020 efforts, please visit census.ca.gov

Larkspur

California Hard-to-Count Index by Census Tract

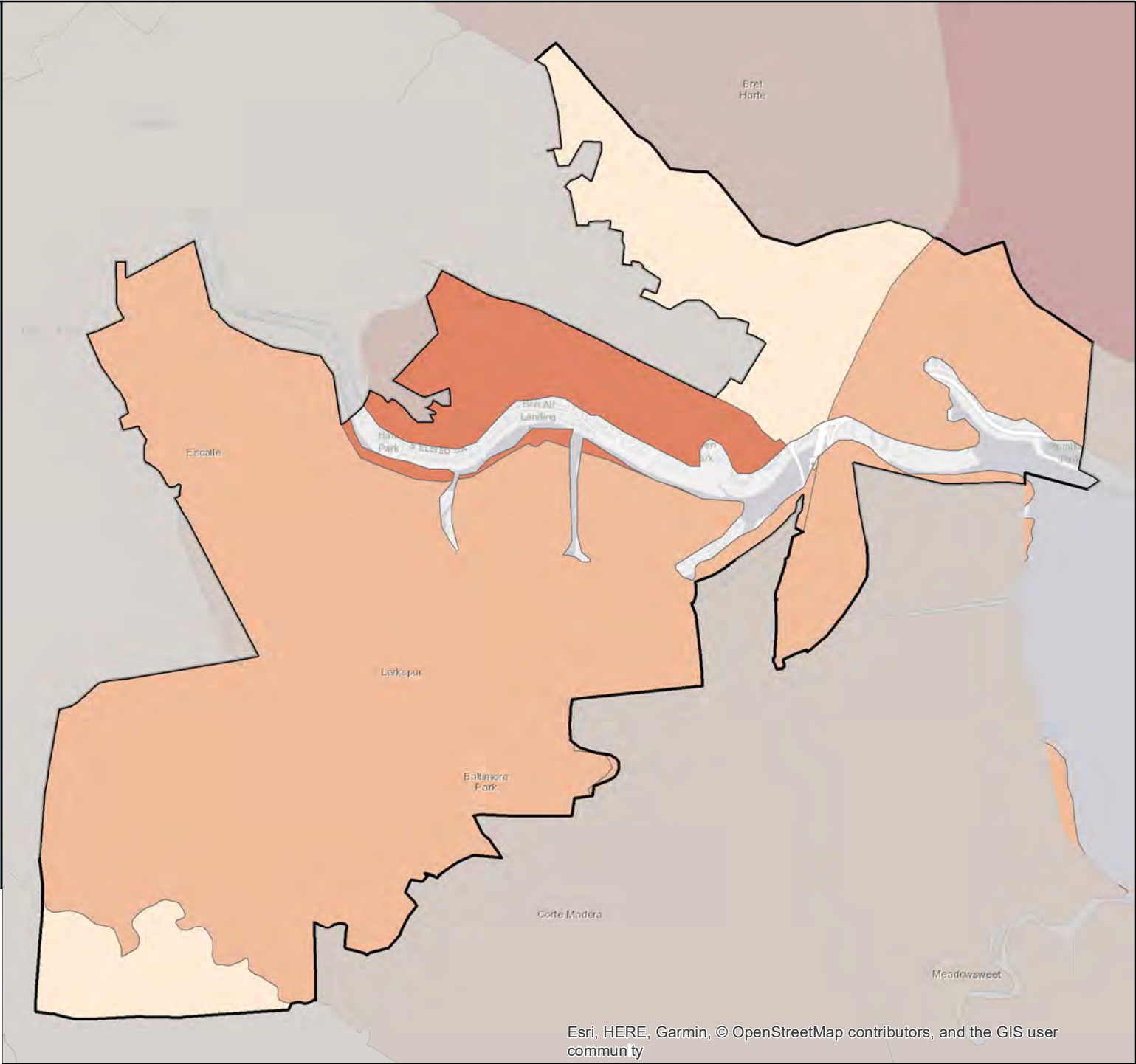
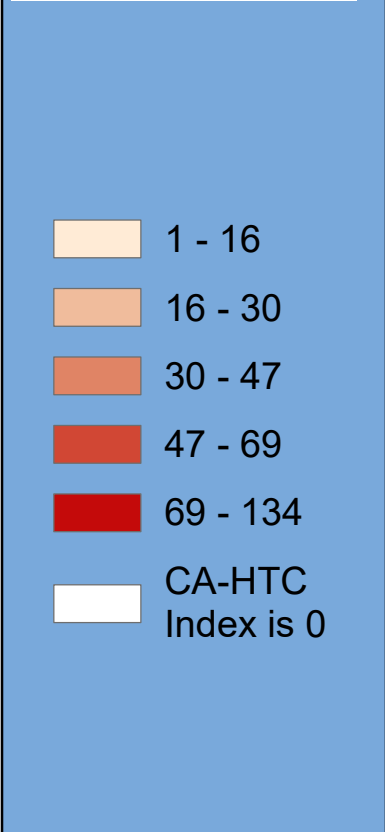

Census 2020 California Hard-to-Count Fact Sheet

Lathrop - San Joaquin County

(CA Census 2020 Region 4)

Race and Hispanic Origin	
Total population	22,341
Hispanic or Latino of any race	43.0%
Hispanic Exclusive Race:	
White alone	20.4%
Black or African-American alone	6.0%
American Indian and Alaska Native alone	0.0%
Asian alone	26.3%
Native Hawaiian and Other Pacific Islander alone	0.6%
Some other race alone	0.1%
Two or more races	3.5%

Top 3 Languages Spoken at Home	
Total Limited-English Population (Persons 5 years and older who do not speak English "very well")	4,618
Spanish	47.5%
Other Indo-European languages	24.1%
Tagalog (incl. Filipino)	17.0%

Hard-to-Count Characteristics	
The California Hard-to-Count (CA-HTC) Index is based on multiple demographic, housing and socioeconomic variables correlated with an area being difficult to enumerate. Census tracts with higher indexes are likely to be places that will pose significant challenges to enumerate in 2020.	
Percent of Total Housing Units:	
That are vacant (includes seasonal)	6.5%
With 3 or more units in a multi-unit structure	3.2%
Percent of Occupied Housing Units (or Households):	
That are renter-occupied	25.4%
That are overcrowded	1.9%
Without broadband Internet	24.2%
With limited-English speaking ability	9.4%
That are non-family	12.4%
Receiving public assistance income	3.5%
Percent of population:	
Under 5 years old	7.9%
That is foreign-born	35.2%
Who moved from outside county in past year	9.3%
With income below 150 percent of poverty level	17.5%
Age 16 or older that are unemployed	6.6%
Age 25 or older who are not high school graduates	19.3%

California Hard-to-Count Characteristics	
Median CA-HTC index all census tracts	36.5
Estimated Total Population in Census Tracts with above median CA-HTC	9,014
Leading HTC characteristics in those areas: Children under 5; Moved recently; Foreign-born population	

Top 5 CA-HTC Census Tracts in Place	
Census Tract 38.03:	
Total Population	6,299
CA-HTC Index	65.0
Leading Hard-to-Count Reasons: Unemployed Vacant housing units Non-high school graduates	
Census Tract 55.01:	
Total Population	4,129
CA-HTC Index	57.0
Leading Hard-to-Count Reasons: Households without broadband subscription Moved recently Vacant housing units	
Census Tract 51.19:	
Total Population	8,947
CA-HTC Index	43.0
Leading Hard-to-Count Reasons: Moved recently Foreign-born population Children under 5	
Census Tract 51.29:	
Total Population	3,437
CA-HTC Index	37.0
Leading Hard-to-Count Reasons: Unemployed Non-high school graduates Children under 5	
Census Tract 51.30:	
Total Population	3,064
CA-HTC Index	36.0
Leading Hard-to-Count Reasons: Moved recently Children under 5 Non-high school graduates	



For a detailed map of all census tracts, go to census.ca.gov/HTC-map

Data Source: U.S. Census Bureau, American Community Survey, 2015-2019 (5-year).

Geography Note: Census tracts do not cross county boundaries but a tract may be divided by city, district, and other boundaries. Also, the same tract number may be used in more than one county. "CDP" – A Census Designated Place is a unincorporated community.

To learn more about California's Census 2020 efforts, please visit census.ca.gov

Lathrop

California Hard-to-Count Index by Census Tract

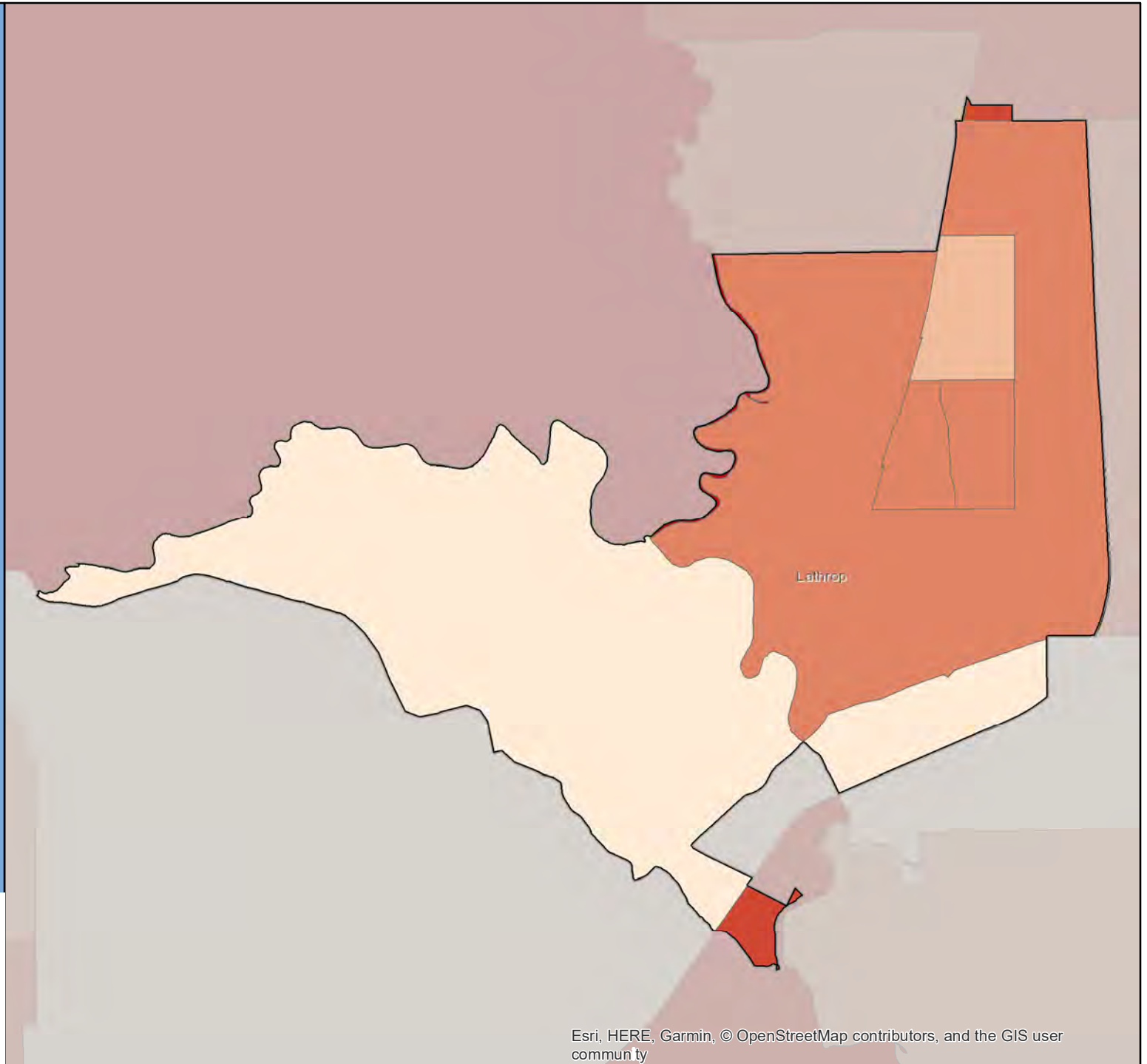

Census 2020 California Hard-to-Count Fact Sheet

La Verne - Los Angeles County

(CA Census 2020 Region 8)

Race and Hispanic Origin	
Total population	32,211
Hispanic or Latino of any race	36.1%
Hispanic Exclusive Race:	
White alone	49.6%
Black or African-American alone	3.0%
American Indian and Alaska Native alone	0.2%
Asian alone	9.2%
Native Hawaiian and Other Pacific Islander alone	0.0%
Some other race alone	0.1%
Two or more races	1.8%

Top 3 Languages Spoken at Home	
Total Limited-English Population (Persons 5 years and older who do not speak English "very well")	2,095
Spanish	47.7%
Chinese (incl. Mandarin, Cantonese)	19.2%
Other Indo-European languages	9.6%

Hard-to-Count Characteristics	
The California Hard-to-Count (CA-HTC) Index is based on multiple demographic, housing and socioeconomic variables correlated with an area being difficult to enumerate. Census tracts with higher indexes are likely to be places that will pose significant challenges to enumerate in 2020.	
Percent of Total Housing Units:	
That are vacant (includes seasonal)	4.0%
With 3 or more units in a multi-unit structure	14.1%
Percent of Occupied Housing Units (or Households):	
That are renter-occupied	25.9%
That are overcrowded	0.5%
Without broadband Internet	22.0%
With limited-English speaking ability	4.0%
That are non-family	28.1%
Receiving public assistance income	1.7%
Percent of population:	
Under 5 years old	4.9%
That is foreign-born	16.3%
Who moved from outside county in past year	4.2%
With income below 150 percent of poverty level	13.4%
Age 16 or older that are unemployed	7.4%
Age 25 or older who are not high school graduates	8.3%

California Hard-to-Count Characteristics	
Median CA-HTC index all census tracts	17
Estimated Total Population in Census Tracts with above median CA-HTC	17,254
Leading HTC characteristics in those areas: Unemployed; Moved recently; Households without broadband subscription	

Top 5 CA-HTC Census Tracts in Place	
Census Tract 4017.03:	
Total Population	4,107
CA-HTC Index	46.0
Leading Hard-to-Count Reasons: Multi-unit structures Unemployed Non-family households	
Census Tract 4015:	
Total Population	6,213
CA-HTC Index	25.0
Leading Hard-to-Count Reasons: Unemployed Moved recently Households without broadband subscription	
Census Tract 4003.02:	
Total Population	3,154
CA-HTC Index	25.0
Leading Hard-to-Count Reasons: Children under 5 Unemployed Multi-unit structures	
Census Tract 4016.02:	
Total Population	6,294
CA-HTC Index	23.0
Leading Hard-to-Count Reasons: Unemployed Moved recently Multi-unit structures	
Census Tract 4017.01:	
Total Population	4,488
CA-HTC Index	20.0
Leading Hard-to-Count Reasons: Households without broadband subscription Moved recently Non-family households	



For a detailed map of all census tracts, go to census.ca.gov/HTC-map

Data Source: U.S. Census Bureau, American Community Survey, 2015-2019 (5-year).

Geography Note: Census tracts do not cross county boundaries but a tract may be divided by city, district, and other boundaries. Also, the same tract number may be used in more than one county. "CDP" – A Census Designated Place is a unincorporated community.

To learn more about California's Census 2020 efforts, please visit census.ca.gov

La Verne

California Hard-to-Count Index by Census Tract

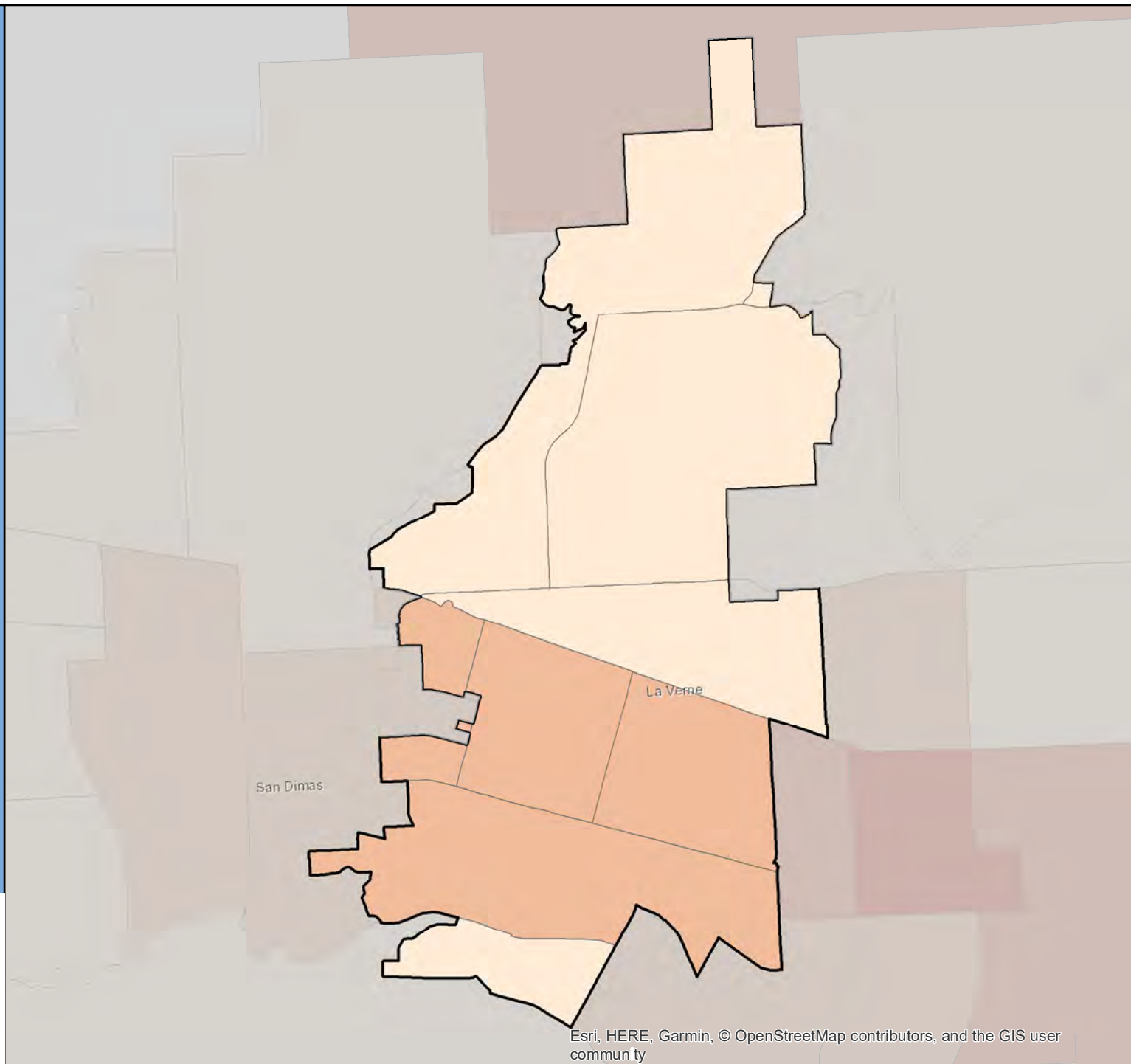

Census 2020 California Hard-to-Count Fact Sheet

Lawndale - Los Angeles County

(CA Census 2020 Region 8)

Race and Hispanic Origin	
Total population	32,819
Hispanic or Latino of any race	61.5%
Hispanic Exclusive Race:	
White alone	14.6%
Black or African-American alone	9.7%
American Indian and Alaska Native alone	0.2%
Asian alone	10.9%
Native Hawaiian and Other Pacific Islander alone	1.0%
Some other race alone	0.5%
Two or more races	1.6%

Top 3 Languages Spoken at Home	
Total Limited-English Population (Persons 5 years and older who do not speak English "very well")	8,834
Spanish	73.3%
Vietnamese	11.5%
Arabic	3.7%

Hard-to-Count Characteristics	
The California Hard-to-Count (CA-HTC) Index is based on multiple demographic, housing and socioeconomic variables correlated with an area being difficult to enumerate. Census tracts with higher indexes are likely to be places that will pose significant challenges to enumerate in 2020.	
Percent of Total Housing Units:	
That are vacant (includes seasonal)	5.2%
With 3 or more units in a multi-unit structure	28.5%
Percent of Occupied Housing Units (or Households):	
That are renter-occupied	65.7%
That are overcrowded	6.0%
Without broadband Internet	28.2%
With limited-English speaking ability	12.6%
That are non-family	25.9%
Receiving public assistance income	3.0%
Percent of population:	
Under 5 years old	6.5%
That is foreign-born	37.6%
Who moved from outside county in past year	0.9%
With income below 150 percent of poverty level	26.9%
Age 16 or older that are unemployed	4.2%
Age 25 or older who are not high school graduates	26.7%

California Hard-to-Count Characteristics	
Median CA-HTC index all census tracts	52
Estimated Total Population in Census Tracts with above median CA-HTC	21,285
Leading HTC characteristics in those areas: Crowded units; Renter-occupied units; Non-high school graduates	

Top 5 CA-HTC Census Tracts in Place	
Census Tract 6038.01:	
Total Population	4,748
CA-HTC Index	66.0
Leading Hard-to-Count Reasons: Renter-occupied units Crowded units Households without broadband subscription	
Census Tract 6038.02:	
Total Population	4,040
CA-HTC Index	64.0
Leading Hard-to-Count Reasons: Crowded units Foreign-born population Limited English-speaking households	
Census Tract 6040.02:	
Total Population	4,856
CA-HTC Index	64.0
Leading Hard-to-Count Reasons: Vacant housing units Renter-occupied units Crowded units	
Census Tract 6039:	
Total Population	7,666
CA-HTC Index	63.0
Leading Hard-to-Count Reasons: Crowded units Non-high school graduates Children under 5	
Census Tract 6041:	
Total Population	7,302
CA-HTC Index	41.0
Leading Hard-to-Count Reasons: Households without broadband subscription Foreign-born population Renter-occupied units	



For a detailed map of all census tracts, go to census.ca.gov/HTC-map

Data Source: U.S. Census Bureau, American Community Survey, 2015-2019 (5-year).

Geography Note: Census tracts do not cross county boundaries but a tract may be divided by city, district, and other boundaries. Also, the same tract number may be used in more than one county. "CDP" – A Census Designated Place is a unincorporated community.

To learn more about California's Census 2020 efforts, please visit census.ca.gov

Lawndale

California Hard-to-Count Index by Census Tract



Census 2020 California Hard-to-Count Fact Sheet

Lemon Grove - San Diego County

(CA Census 2020 Region 10)

Race and Hispanic Origin	
Total population	26,802
Hispanic or Latino of any race	44.3%
Hispanic Exclusive Race:	
White alone	28.2%
Black or African-American alone	14.4%
American Indian and Alaska Native alone	0.2%
Asian alone	7.6%
Native Hawaiian and Other Pacific Islander alone	0.5%
Some other race alone	0.1%
Two or more races	4.7%

Top 3 Languages Spoken at Home	
Total Limited-English Population (Persons 5 years and older who do not speak English "very well")	3,307
Spanish	67.2%
Vietnamese	9.9%
Other Asian and Pacific Island languages	6.0%

Hard-to-Count Characteristics	
The California Hard-to-Count (CA-HTC) Index is based on multiple demographic, housing and socioeconomic variables correlated with an area being difficult to enumerate. Census tracts with higher indexes are likely to be places that will pose significant challenges to enumerate in 2020.	
Percent of Total Housing Units:	
That are vacant (includes seasonal)	5.2%
With 3 or more units in a multi-unit structure	23.4%
Percent of Occupied Housing Units (or Households):	
That are renter-occupied	47.0%
That are overcrowded	2.4%
Without broadband Internet	27.6%
With limited-English speaking ability	5.3%
That are non-family	29.6%
Receiving public assistance income	3.3%
Percent of population:	
Under 5 years old	6.1%
That is foreign-born	20.3%
Who moved from outside county in past year	2.8%
With income below 150 percent of poverty level	23.4%
Age 16 or older that are unemployed	8.1%
Age 25 or older who are not high school graduates	20.7%

California Hard-to-Count Characteristics	
Median CA-HTC index all census tracts	27
Estimated Total Population in Census Tracts with above median CA-HTC	4,688
Leading HTC characteristics in those areas: Below 150 percent of poverty level; Multi-unit structures; Renter-occupied units	

Top 5 CA-HTC Census Tracts in Place	
Census Tract 27.12:	
Total Population	5,658
CA-HTC Index	74.0
Leading Hard-to-Count Reasons: Unemployed Below 150 percent of poverty level Households receiving public assistance	
Census Tract 144:	
Total Population	4,412
CA-HTC Index	72.0
Leading Hard-to-Count Reasons: Renter-occupied units Multi-unit structures Below 150 percent of poverty level	
Census Tract 145:	
Total Population	3,880
CA-HTC Index	54.0
Leading Hard-to-Count Reasons: Children under 5 Households receiving public assistance Unemployed	
Census Tract 138.02:	
Total Population	3,523
CA-HTC Index	40.0
Leading Hard-to-Count Reasons: Children under 5 Moved recently Below 150 percent of poverty level	
Census Tract 27.03:	
Total Population	7,083
CA-HTC Index	35.0
Leading Hard-to-Count Reasons: Multi-unit structures Crowded units Foreign-born population	



For a detailed map of all census tracts, go to census.ca.gov/HTC-map

Data Source: U.S. Census Bureau, American Community Survey, 2015-2019 (5-year).

Geography Note: Census tracts do not cross county boundaries but a tract may be divided by city, district, and other boundaries. Also, the same tract number may be used in more than one county. "CDP" – A Census Designated Place is a unincorporated community.

To learn more about California's Census 2020 efforts, please visit census.ca.gov

Lemon Grove

California Hard-to-Count Index by Census Tract

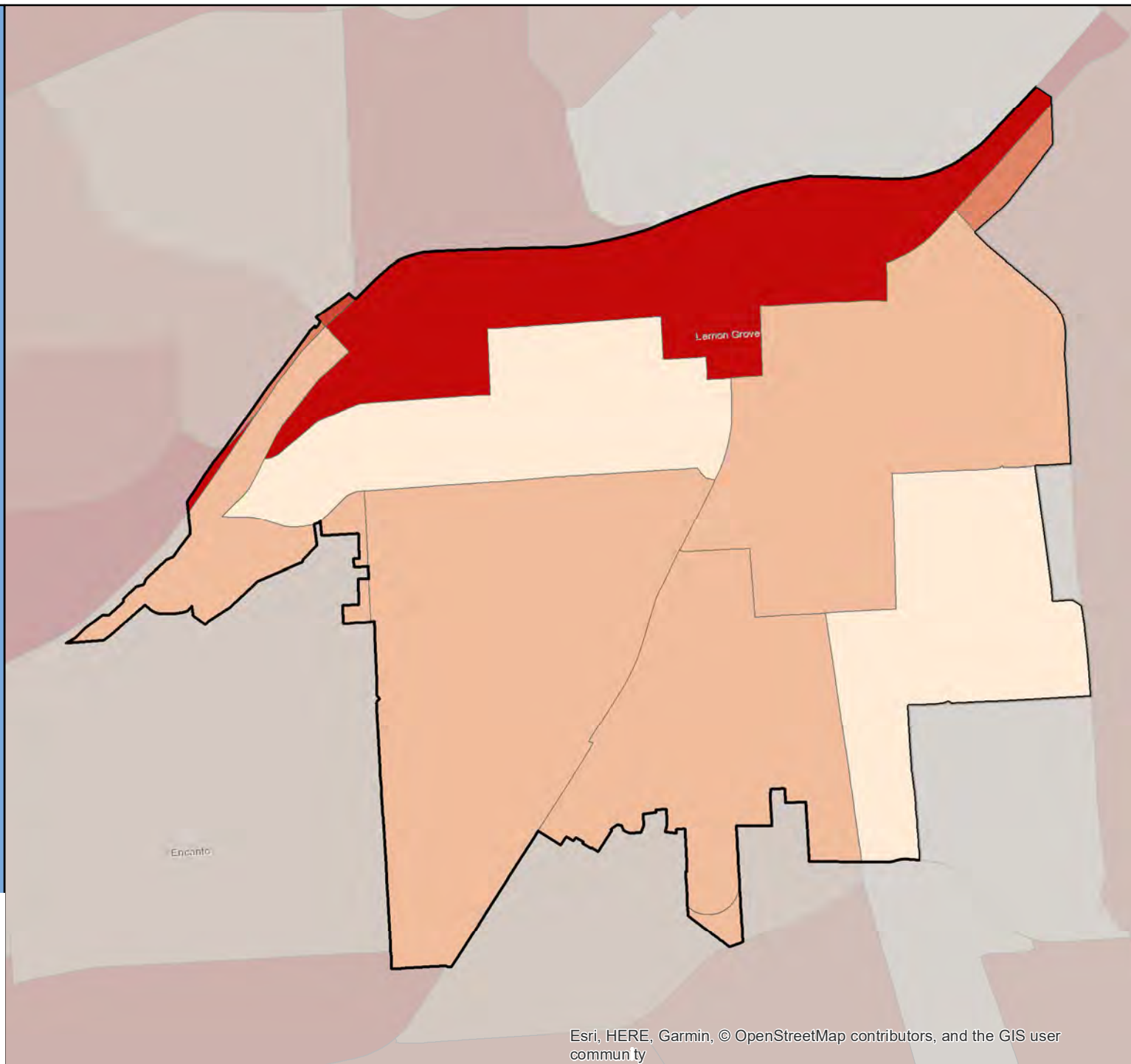

Census 2020 California Hard-to-Count Fact Sheet

Lemoore - Kings County

(CA Census 2020 Region 6)

Race and Hispanic Origin	
Total population	26,107
Hispanic or Latino of any race	42.9%
Hispanic Exclusive Race:	
White alone	39.7%
Black or African-American alone	5.1%
American Indian and Alaska Native alone	0.2%
Asian alone	7.8%
Native Hawaiian and Other Pacific Islander alone	0.1%
Some other race alone	0.1%
Two or more races	4.1%

Top 3 Languages Spoken at Home	
Total Limited-English Population (Persons 5 years and older who do not speak English "very well")	2,207
Spanish	70.7%
Tagalog (incl. Filipino)	26.1%
Other Asian and Pacific Island languages	1.5%

Hard-to-Count Characteristics	
The California Hard-to-Count (CA-HTC) Index is based on multiple demographic, housing and socioeconomic variables correlated with an area being difficult to enumerate. Census tracts with higher indexes are likely to be places that will pose significant challenges to enumerate in 2020.	
Percent of Total Housing Units:	
That are vacant (includes seasonal)	3.8%
With 3 or more units in a multi-unit structure	25.0%
Percent of Occupied Housing Units (or Households):	
That are renter-occupied	47.2%
That are overcrowded	1.1%
Without broadband Internet	20.6%
With limited-English speaking ability	4.4%
That are non-family	26.5%
Receiving public assistance income	3.9%
Percent of population:	
Under 5 years old	8.5%
That is foreign-born	15.0%
Who moved from outside county in past year	7.3%
With income below 150 percent of poverty level	24.2%
Age 16 or older that are unemployed	6.2%
Age 25 or older who are not high school graduates	14.7%

California Hard-to-Count Characteristics	
Median CA-HTC index all census tracts	32
Estimated Total Population in Census Tracts with above median CA-HTC	7,745
Leading HTC characteristics in those areas: Children under 5; Households receiving public assistance; Renter-occupied units	

Top 5 CA-HTC Census Tracts in Place	
Census Tract 4.05:	
Total Population	6,796
CA-HTC Index	64.0
Leading Hard-to-Count Reasons: Children under 5 Households receiving public assistance Renter-occupied units	
Census Tract 2:	
Total Population	2,287
CA-HTC Index	45.0
Leading Hard-to-Count Reasons: Households without broadband subscription Unemployed Non-high school graduates	
Census Tract 4.03:	
Total Population	5,007
CA-HTC Index	32.0
Leading Hard-to-Count Reasons: Moved recently Children under 5 Vacant housing units	
Census Tract 4.02:	
Total Population	5,976
CA-HTC Index	27.0
Leading Hard-to-Count Reasons: Moved recently Households without broadband subscription Households receiving public assistance	
Census Tract 4.04:	
Total Population	10,622
CA-HTC Index	25.0
Leading Hard-to-Count Reasons: Moved recently Children under 5 Unemployed	



For a detailed map of all census tracts, go to census.ca.gov/HTC-map

Data Source: U.S. Census Bureau, American Community Survey, 2015-2019 (5-year).

Geography Note: Census tracts do not cross county boundaries but a tract may be divided by city, district, and other boundaries. Also, the same tract number may be used in more than one county. "CDP" – A Census Designated Place is a unincorporated community.

To learn more about California's Census 2020 efforts, please visit census.ca.gov

Lemoore

California Hard-to-Count Index by Census Tract

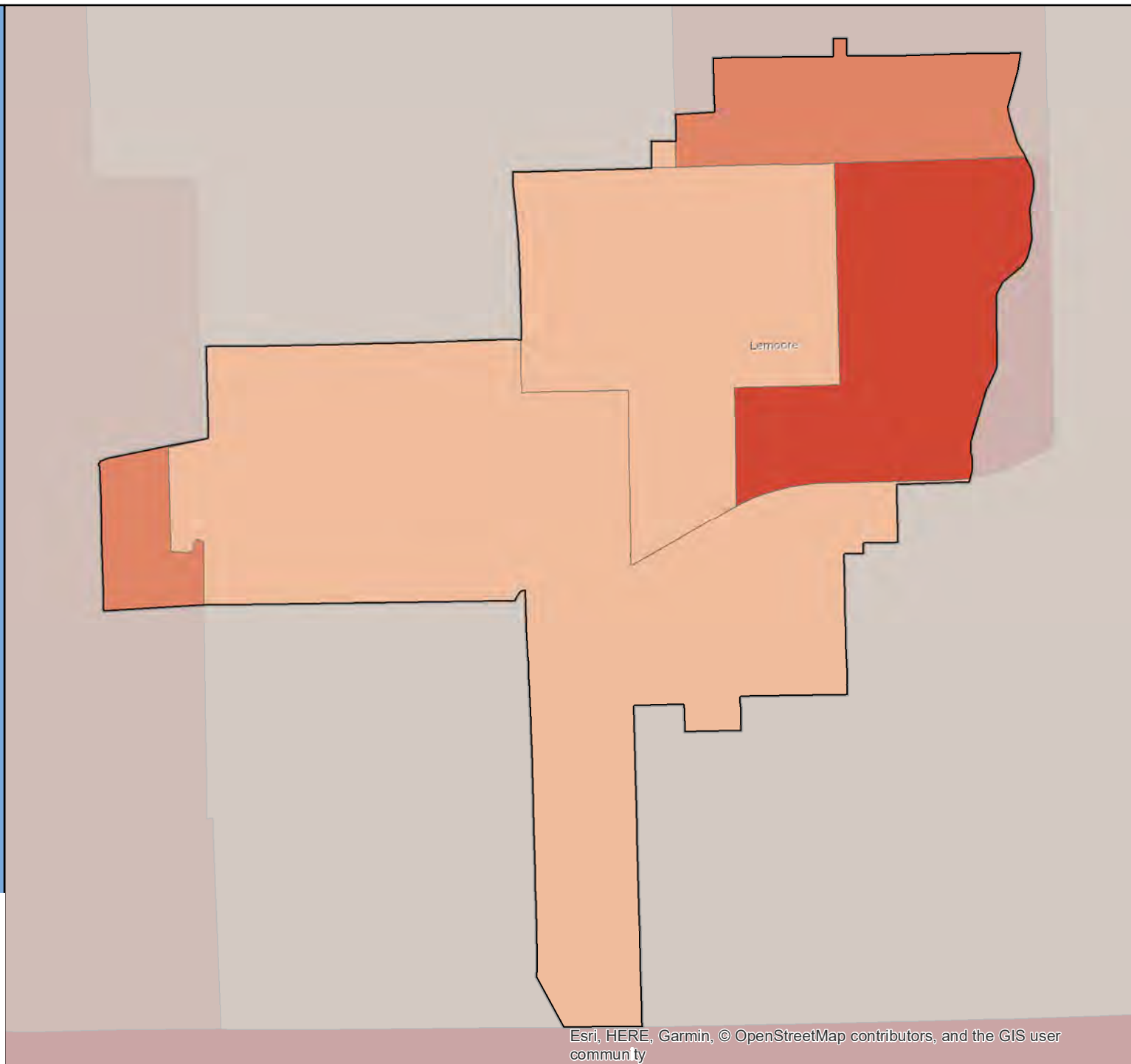

Census 2020 California Hard-to-Count Fact Sheet

Lincoln - Placer County

(CA Census 2020 Region 1)

Race and Hispanic Origin	
Total population	47,388
Hispanic or Latino of any race	21.1%
Hispanic Exclusive Race:	
White alone	67.8%
Black or African-American alone	1.6%
American Indian and Alaska Native alone	0.1%
Asian alone	6.5%
Native Hawaiian and Other Pacific Islander alone	0.2%
Some other race alone	0.2%
Two or more races	2.4%

Top 3 Languages Spoken at Home	
Total Limited-English Population (Persons 5 years and older who do not speak English "very well")	3,189
Spanish	63.5%
Other Indo-European languages	15.7%
Tagalog (incl. Filipino)	6.7%

Hard-to-Count Characteristics	
The California Hard-to-Count (CA-HTC) Index is based on multiple demographic, housing and socioeconomic variables correlated with an area being difficult to enumerate. Census tracts with higher indexes are likely to be places that will pose significant challenges to enumerate in 2020.	
Percent of Total Housing Units:	
That are vacant (includes seasonal)	3.1%
With 3 or more units in a multi-unit structure	5.4%
Percent of Occupied Housing Units (or Households):	
That are renter-occupied	20.3%
That are overcrowded	0.6%
Without broadband Internet	21.2%
With limited-English speaking ability	3.4%
That are non-family	27.4%
Receiving public assistance income	1.1%
Percent of population:	
Under 5 years old	5.8%
That is foreign-born	14.3%
Who moved from outside county in past year	6.3%
With income below 150 percent of poverty level	11.8%
Age 16 or older that are unemployed	3.5%
Age 25 or older who are not high school graduates	7.2%

California Hard-to-Count Characteristics	
Median CA-HTC index all census tracts	16
Estimated Total Population in Census Tracts with above median CA-HTC	19,602
Leading HTC characteristics in those areas: Children under 5; Households without broadband subscription; Moved recently	

Top 5 CA-HTC Census Tracts in Place	
Census Tract 214.03:	
Total Population	6,909
CA-HTC Index	40.0
Leading Hard-to-Count Reasons: Children under 5 Non-high school graduates Below 150 percent of poverty level	
Census Tract 233:	
Total Population	5,930
CA-HTC Index	29.0
Leading Hard-to-Count Reasons: Households without broadband subscription Moved recently Children under 5	
Census Tract 232:	
Total Population	6,000
CA-HTC Index	27.0
Leading Hard-to-Count Reasons: Households without broadband subscription Children under 5 Moved recently	
Census Tract 214.01:	
Total Population	2,538
CA-HTC Index	24.0
Leading Hard-to-Count Reasons: Non-family households Non-high school graduates Unemployed	
Census Tract 213.04:	
Total Population	6,057
CA-HTC Index	16.0
Leading Hard-to-Count Reasons: Households without broadband subscription Children under 5 Vacant housing units	



For a detailed map of all census tracts, go to census.ca.gov/HTC-map

Data Source: U.S. Census Bureau, American Community Survey, 2015-2019 (5-year).

Geography Note: Census tracts do not cross county boundaries but a tract may be divided by city, district, and other boundaries. Also, the same tract number may be used in more than one county. "CDP" – A Census Designated Place is a unincorporated community.

To learn more about California's Census 2020 efforts, please visit census.ca.gov

Lincoln

California Hard-to-Count Index by Census Tract

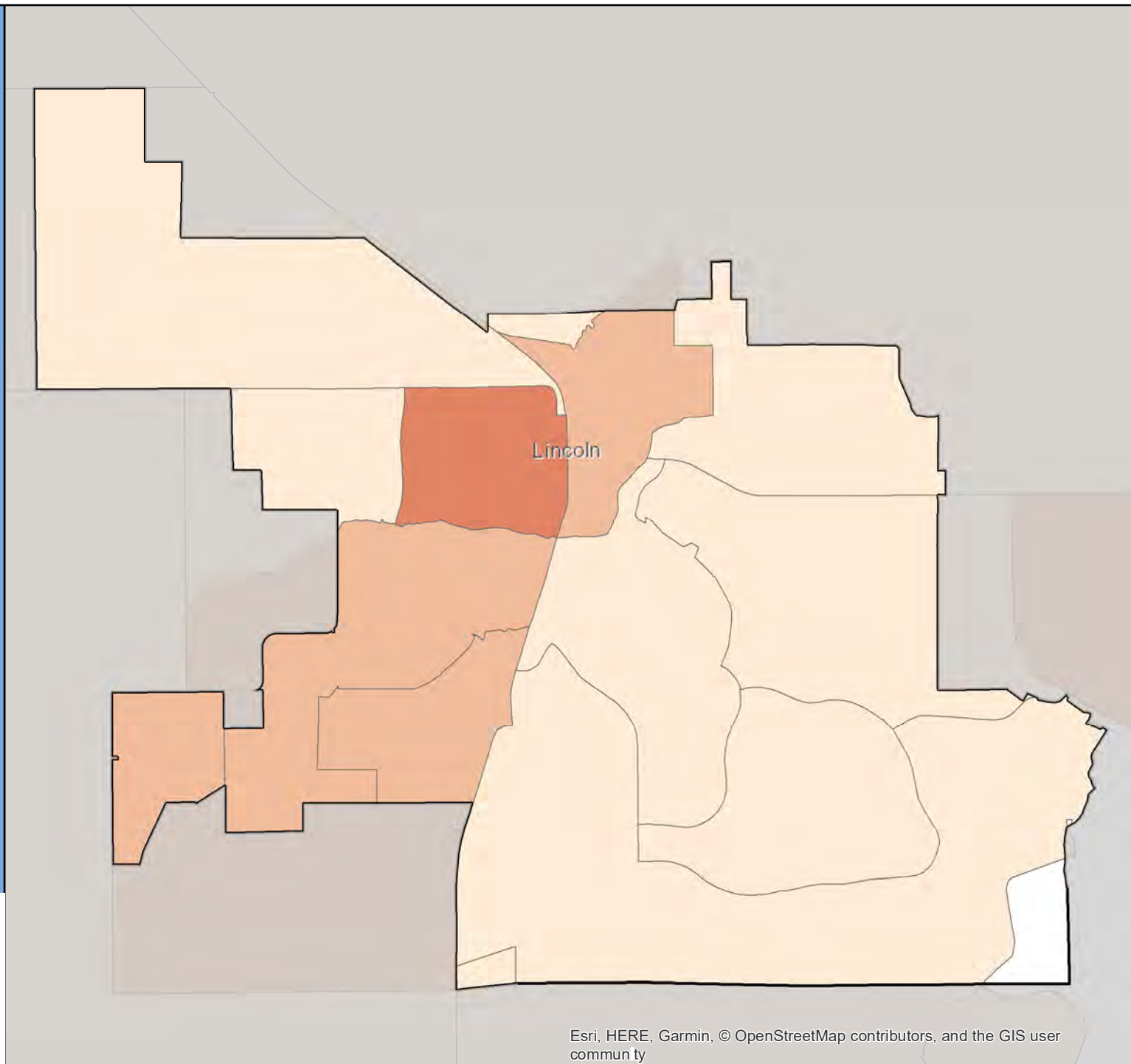
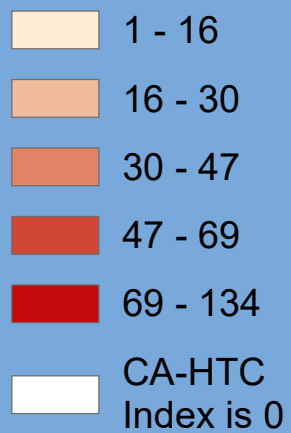

Census 2020 California Hard-to-Count Fact Sheet

Lindsay - Tulare County

(CA Census 2020 Region 6)

Race and Hispanic Origin	
Total population	13,310
Hispanic or Latino of any race	87.0%
Hispanic Exclusive Race:	
White alone	11.2%
Black or African-American alone	0.4%
American Indian and Alaska Native alone	0.1%
Asian alone	0.9%
Native Hawaiian and Other Pacific Islander alone	0.0%
Some other race alone	0.0%
Two or more races	0.5%

Top 3 Languages Spoken at Home	
Total Limited-English Population (Persons 5 years and older who do not speak English "very well")	6,155
Spanish	94.3%
Arabic	3.9%
Russian, Polish, or other Slavic languages	0.8%

Hard-to-Count Characteristics	
The California Hard-to-Count (CA-HTC) Index is based on multiple demographic, housing and socioeconomic variables correlated with an area being difficult to enumerate. Census tracts with higher indexes are likely to be places that will pose significant challenges to enumerate in 2020.	
Percent of Total Housing Units:	
That are vacant (includes seasonal)	4.8%
With 3 or more units in a multi-unit structure	19.9%
Percent of Occupied Housing Units (or Households):	
That are renter-occupied	48.5%
That are overcrowded	2.6%
Without broadband Internet	76.3%
With limited-English speaking ability	41.8%
That are non-family	23.6%
Receiving public assistance income	14.7%
Percent of population:	
Under 5 years old	7.0%
That is foreign-born	38.3%
Who moved from outside county in past year	3.2%
With income below 150 percent of poverty level	62.0%
Age 16 or older that are unemployed	16.0%
Age 25 or older who are not high school graduates	53.3%

California Hard-to-Count Characteristics	
Median CA-HTC index all census tracts	86.5
Estimated Total Population in Census Tracts with above median CA-HTC	2,961
Leading HTC characteristics in those areas: Households without broadband subscription; Below 150 percent of poverty level; Non-high school graduates	

Top 4 CA-HTC Census Tracts in Place	
Census Tract 28:	
Total Population	3,599
CA-HTC Index	104.0
Leading Hard-to-Count Reasons: Households without broadband subscription Below 150 percent of poverty level Households receiving public assistance	
Census Tract 26.01:	
Total Population	4,635
CA-HTC Index	93.0
Leading Hard-to-Count Reasons: Households without broadband subscription Non-high school graduates Below 150 percent of poverty level	
Census Tract 25:	
Total Population	4,035
CA-HTC Index	80.0
Leading Hard-to-Count Reasons: Households without broadband subscription Households receiving public assistance Unemployed	
Census Tract 26.02:	
Total Population	5,749
CA-HTC Index	69.0
Leading Hard-to-Count Reasons: Households without broadband subscription Non-high school graduates Below 150 percent of poverty level	



For a detailed map of all census tracts, go to census.ca.gov/HTC-map

Data Source: U.S. Census Bureau, American Community Survey, 2015-2019 (5-year).

Geography Note: Census tracts do not cross county boundaries but a tract may be divided by city, district, and other boundaries. Also, the same tract number may be used in more than one county. "CDP" – A Census Designated Place is a unincorporated community.

To learn more about California's Census 2020 efforts, please visit census.ca.gov

Lindsay

California Hard-to-Count Index by Census Tract

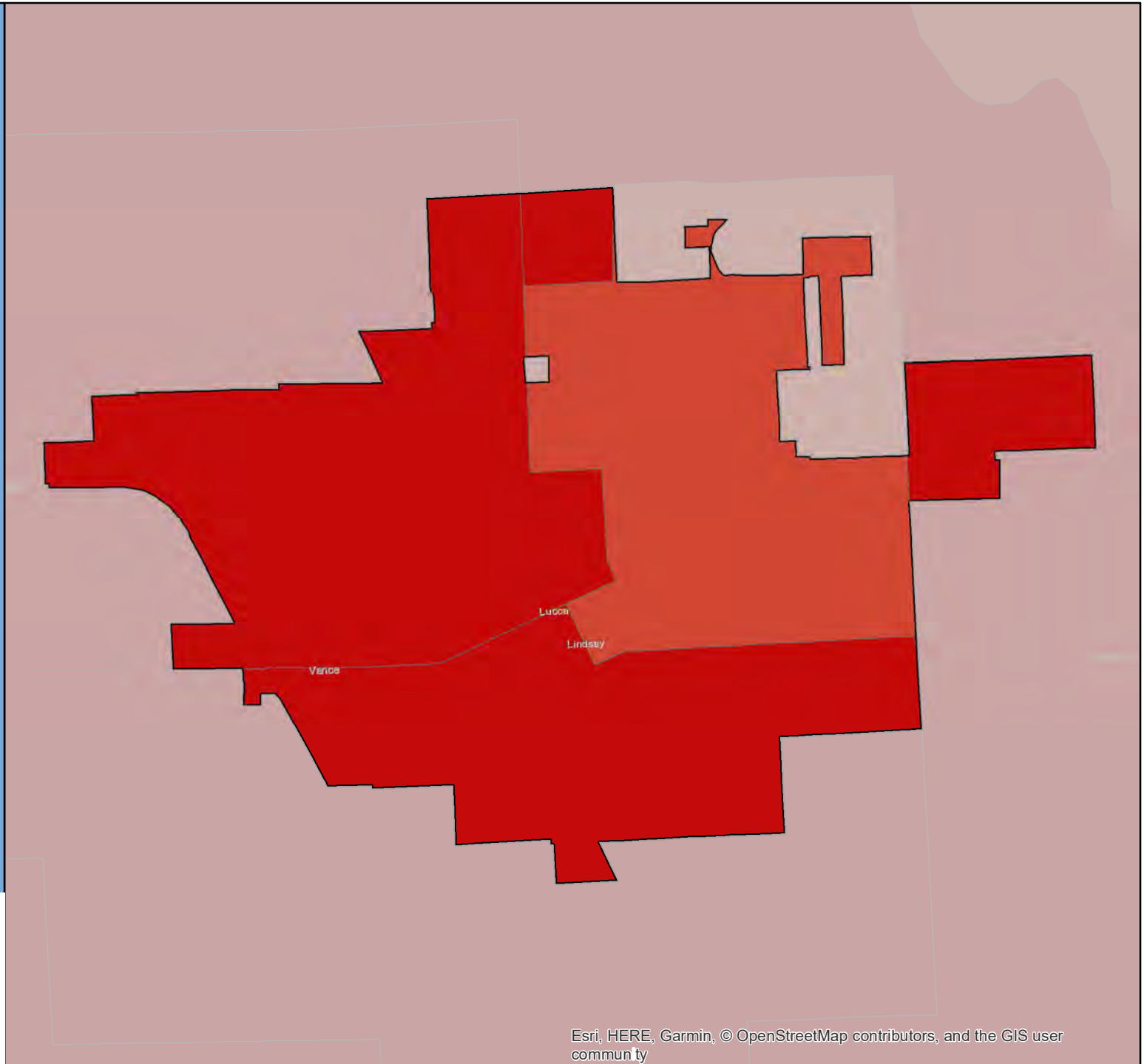

Census 2020 California Hard-to-Count Fact Sheet

Live Oak - Sutter County

(CA Census 2020 Region 1)

Race and Hispanic Origin	
Total population	8,679
Hispanic or Latino of any race	50.7%
Hispanic Exclusive Race:	
White alone	37.8%
Black or African-American alone	2.0%
American Indian and Alaska Native alone	0.5%
Asian alone	5.8%
Native Hawaiian and Other Pacific Islander alone	0.1%
Some other race alone	0.1%
Two or more races	3.0%
Top 3 Languages Spoken at Home	
Total Limited-English Population (Persons 5 years and older who do not speak English "very well")	1,338
Spanish	84.7%
Other Indo-European languages	13.8%
German or other West Germanic languages	0.8%

Hard-to-Count Characteristics	
The California Hard-to-Count (CA-HTC) Index is based on multiple demographic, housing and socioeconomic variables correlated with an area being difficult to enumerate. Census tracts with higher indexes are likely to be places that will pose significant challenges to enumerate in 2020.	
Percent of Total Housing Units:	
That are vacant (includes seasonal)	0.8%
With 3 or more units in a multi-unit structure	7.0%
Percent of Occupied Housing Units (or Households):	
That are renter-occupied	43.2%
That are overcrowded	1.8%
Without broadband Internet	46.6%
With limited-English speaking ability	9.5%
That are non-family	17.9%
Receiving public assistance income	9.2%
Percent of population:	
Under 5 years old	8.5%
That is foreign-born	25.0%
Who moved from outside county in past year	5.6%
With income below 150 percent of poverty level	32.6%
Age 16 or older that are unemployed	7.0%
Age 25 or older who are not high school graduates	31.4%

California Hard-to-Count Characteristics	
Median CA-HTC index all census tracts	46
Estimated Total Population in Census Tracts with above median CA-HTC	139
Leading HTC characteristics in those areas: Households receiving public assistance; Unemployed; Moved recently	

Top 2 CA-HTC Census Tracts in Place	
Census Tract 507.02:	
Total Population	6,032
CA-HTC Index	51.0
Leading Hard-to-Count Reasons: Households receiving public assistance Unemployed Moved recently	
Census Tract 507.01:	
Total Population	4,846
CA-HTC Index	41.0
Leading Hard-to-Count Reasons: Households receiving public assistance Children under 5 Non-high school graduates	



For a detailed map of all census tracts, go to census.ca.gov/HTC-map

Data Source: U.S. Census Bureau, American Community Survey, 2015-2019 (5-year).

Geography Note: Census tracts do not cross county boundaries but a tract may be divided by city, district, and other boundaries. Also, the same tract number may be used in more than one county. "CDP" – A Census Designated Place is a unincorporated community.

To learn more about California's Census 2020 efforts, please visit census.ca.gov

Live Oak

California Hard-to-Count Index by Census Tract

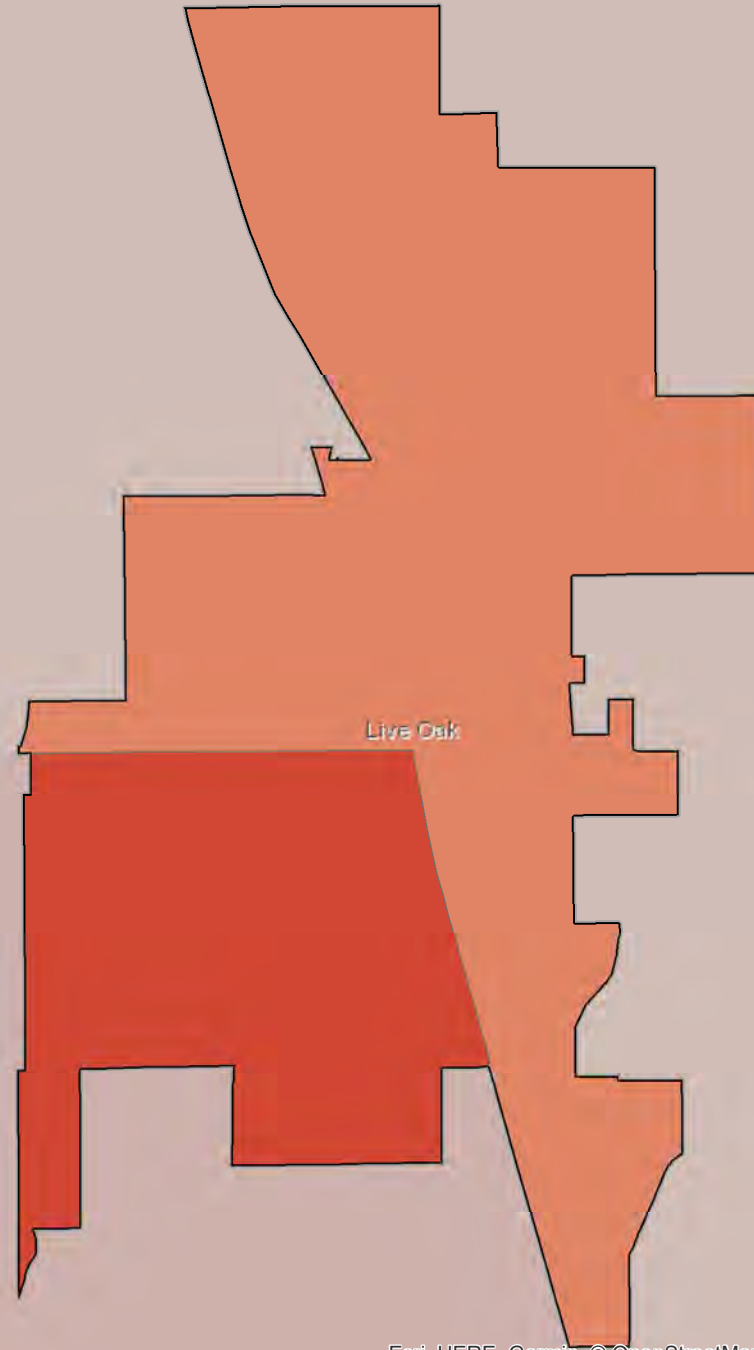
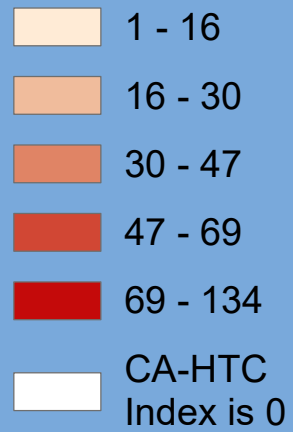

Census 2020 California Hard-to-Count Fact Sheet

Livermore - Alameda County

(CA Census 2020 Region 3)

Race and Hispanic Origin	
Total population	89,699
Hispanic or Latino of any race	19.8%
Hispanic Exclusive Race:	
White alone	61.9%
Black or African-American alone	1.8%
American Indian and Alaska Native alone	0.1%
Asian alone	11.4%
Native Hawaiian and Other Pacific Islander alone	0.5%
Some other race alone	0.1%
Two or more races	4.4%

Top 3 Languages Spoken at Home	
Total Limited-English Population (Persons 5 years and older who do not speak English "very well")	6,372
Spanish	55.0%
Chinese (incl. Mandarin, Cantonese)	13.5%
Other Indo-European languages	11.2%

Hard-to-Count Characteristics	
The California Hard-to-Count (CA-HTC) Index is based on multiple demographic, housing and socioeconomic variables correlated with an area being difficult to enumerate. Census tracts with higher indexes are likely to be places that will pose significant challenges to enumerate in 2020.	
Percent of Total Housing Units:	
That are vacant (includes seasonal)	3.5%
With 3 or more units in a multi-unit structure	16.1%
Percent of Occupied Housing Units (or Households):	
That are renter-occupied	27.6%
That are overcrowded	0.5%
Without broadband Internet	14.0%
With limited-English speaking ability	3.4%
That are non-family	25.6%
Receiving public assistance income	1.6%
Percent of population:	
Under 5 years old	7.2%
That is foreign-born	15.7%
Who moved from outside county in past year	4.5%
With income below 150 percent of poverty level	7.9%
Age 16 or older that are unemployed	3.1%
Age 25 or older who are not high school graduates	6.3%

California Hard-to-Count Characteristics	
Median CA-HTC index all census tracts	14
Estimated Total Population in Census Tracts with above median CA-HTC	37,504
Leading HTC characteristics in those areas: Children under 5; Non-family households; Moved recently	

Top 5 CA-HTC Census Tracts in Place	
Census Tract 4515.06:	
Total Population	3,385
CA-HTC Index	27.0
Leading Hard-to-Count Reasons: Households without broadband subscription Households receiving public assistance Multi-unit structures	
Census Tract 4516.02:	
Total Population	6,809
CA-HTC Index	26.0
Leading Hard-to-Count Reasons: Moved recently Non-family households Vacant housing units	
Census Tract 4511.01:	
Total Population	8,692
CA-HTC Index	25.0
Leading Hard-to-Count Reasons: Moved recently Children under 5 Households receiving public assistance	
Census Tract 4515.01:	
Total Population	4,693
CA-HTC Index	22.0
Leading Hard-to-Count Reasons: Children under 5 Multi-unit structures Non-family households	
Census Tract 4515.04:	
Total Population	1,709
CA-HTC Index	18.0
Leading Hard-to-Count Reasons: Children under 5 Limited English-speaking households Non-family households	



For a detailed map of all census tracts, go to census.ca.gov/HTC-map

Data Source: U.S. Census Bureau, American Community Survey, 2015-2019 (5-year).

Geography Note: Census tracts do not cross county boundaries but a tract may be divided by city, district, and other boundaries. Also, the same tract number may be used in more than one county. "CDP" – A Census Designated Place is a unincorporated community.

To learn more about California's Census 2020 efforts, please visit census.ca.gov

Livermore

California Hard-to-Count Index by Census Tract

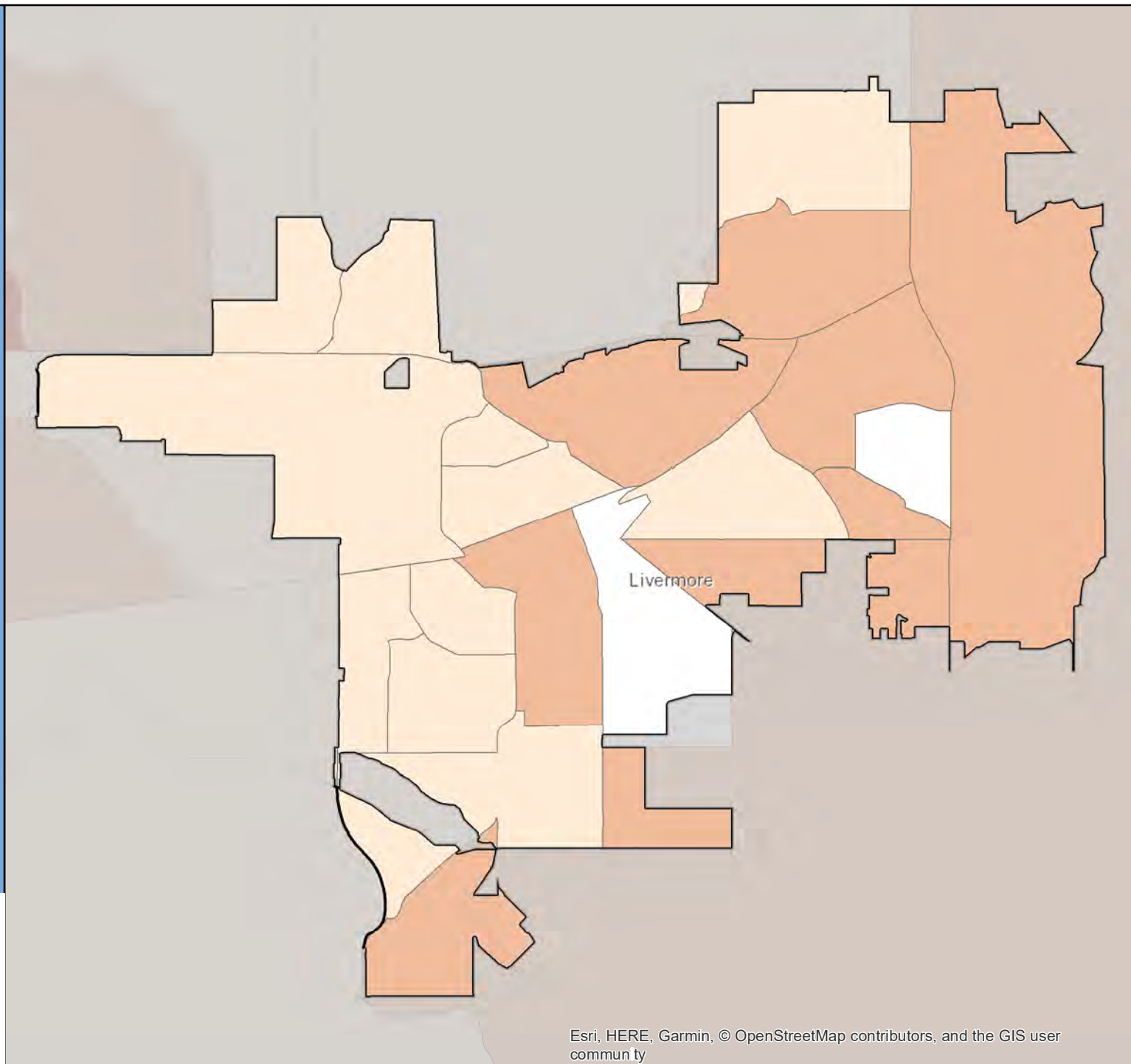

Census 2020 California Hard-to-Count Fact Sheet

Livingston - Merced County

(CA Census 2020 Region 4)

Race and Hispanic Origin	
Total population	14,228
Hispanic or Latino of any race	73.5%
Hispanic Exclusive Race:	
White alone	4.4%
Black or African-American alone	0.1%
American Indian and Alaska Native alone	0.0%
Asian alone	21.3%
Native Hawaiian and Other Pacific Islander alone	0.0%
Some other race alone	0.0%
Two or more races	0.7%

Top 3 Languages Spoken at Home	
Total Limited-English Population (Persons 5 years and older who do not speak English "very well")	4,019
Spanish	65.8%
Other Indo-European languages	32.3%
Other Asian and Pacific Island languages	0.9%

Hard-to-Count Characteristics	
The California Hard-to-Count (CA-HTC) Index is based on multiple demographic, housing and socioeconomic variables correlated with an area being difficult to enumerate. Census tracts with higher indexes are likely to be places that will pose significant challenges to enumerate in 2020.	
Percent of Total Housing Units:	
That are vacant (includes seasonal)	2.5%
With 3 or more units in a multi-unit structure	8.2%
Percent of Occupied Housing Units (or Households):	
That are renter-occupied	46.7%
That are overcrowded	2.8%
Without broadband Internet	42.0%
With limited-English speaking ability	15.6%
That are non-family	15.1%
Receiving public assistance income	3.7%
Percent of population:	
Under 5 years old	8.0%
That is foreign-born	39.3%
Who moved from outside county in past year	5.3%
With income below 150 percent of poverty level	30.6%
Age 16 or older that are unemployed	7.3%
Age 25 or older who are not high school graduates	42.6%

California Hard-to-Count Characteristics	
Median CA-HTC index all census tracts	52
Estimated Total Population in Census Tracts with above median CA-HTC	7,454
Leading HTC characteristics in those areas: Non-high school graduates; Children under 5; Moved recently	

Top 3 CA-HTC Census Tracts in Place	
Census Tract 3.04:	
Total Population	10,132
CA-HTC Index	64.0
Leading Hard-to-Count Reasons: Non-high school graduates Children under 5 Moved recently	
Census Tract 3.01:	
Total Population	5,499
CA-HTC Index	52.0
Leading Hard-to-Count Reasons: Non-high school graduates Foreign-born population Limited English-speaking households	
Census Tract 3.03:	
Total Population	2,540
CA-HTC Index	46.0
Leading Hard-to-Count Reasons: Households without broadband subscription Non-high school graduates Households receiving public assistance	



For a detailed map of all census tracts, go to census.ca.gov/HTC-map

Data Source: U.S. Census Bureau, American Community Survey, 2015-2019 (5-year).

Geography Note: Census tracts do not cross county boundaries but a tract may be divided by city, district, and other boundaries. Also, the same tract number may be used in more than one county. "CDP" – A Census Designated Place is a unincorporated community.

To learn more about California's Census 2020 efforts, please visit census.ca.gov

Livingston

California Hard-to-Count Index by Census Tract

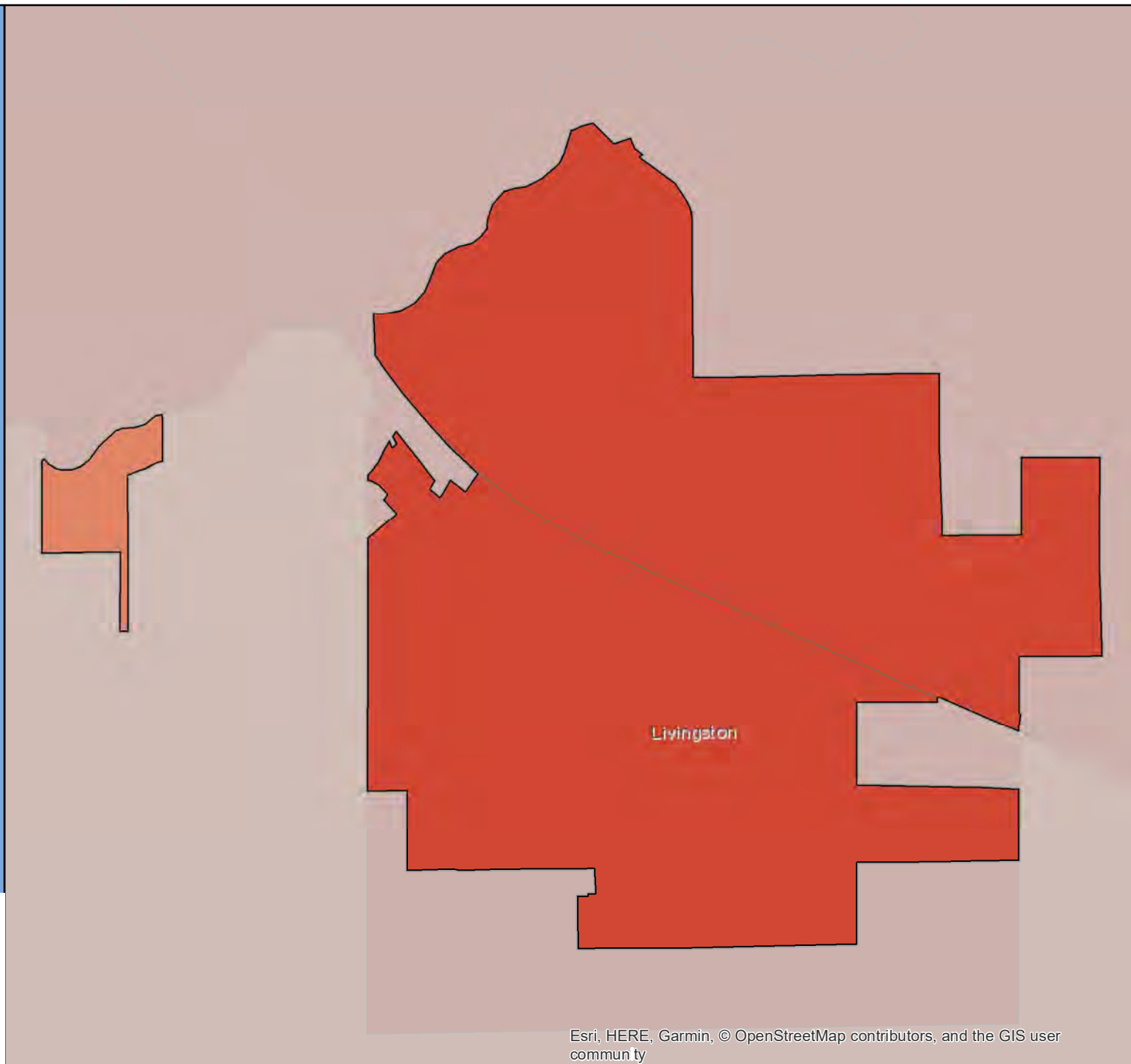

Census 2020 California Hard-to-Count Fact Sheet

Lodi - San Joaquin County

(CA Census 2020 Region 4)

Race and Hispanic Origin	
Total population	65,846
Hispanic or Latino of any race	37.8%
Hispanic Exclusive Race:	
White alone	47.7%
Black or African-American alone	1.7%
American Indian and Alaska Native alone	0.1%
Asian alone	9.6%
Native Hawaiian and Other Pacific Islander alone	0.3%
Some other race alone	0.0%
Two or more races	2.7%

Top 3 Languages Spoken at Home	
Total Limited-English Population (Persons 5 years and older who do not speak English "very well")	8,734
Spanish	68.1%
Other Indo-European languages	23.1%
Tagalog (incl. Filipino)	4.6%

Hard-to-Count Characteristics	
The California Hard-to-Count (CA-HTC) Index is based on multiple demographic, housing and socioeconomic variables correlated with an area being difficult to enumerate. Census tracts with higher indexes are likely to be places that will pose significant challenges to enumerate in 2020.	
Percent of Total Housing Units:	
That are vacant (includes seasonal)	5.1%
With 3 or more units in a multi-unit structure	23.2%
Percent of Occupied Housing Units (or Households):	
That are renter-occupied	47.5%
That are overcrowded	2.4%
Without broadband Internet	29.3%
With limited-English speaking ability	7.3%
That are non-family	30.5%
Receiving public assistance income	2.1%
Percent of population:	
Under 5 years old	7.8%
That is foreign-born	18.0%
Who moved from outside county in past year	5.0%
With income below 150 percent of poverty level	27.2%
Age 16 or older that are unemployed	7.1%
Age 25 or older who are not high school graduates	19.3%

California Hard-to-Count Characteristics	
Median CA-HTC index all census tracts	31.5
Estimated Total Population in Census Tracts with above median CA-HTC	35,768
Leading HTC characteristics in those areas: Children under 5; Below 150 percent of poverty level; Moved recently	

Top 5 CA-HTC Census Tracts in Place	
Census Tract 45.02:	
Total Population	4,301
CA-HTC Index	115.0
Leading Hard-to-Count Reasons: Non-high school graduates Below 150 percent of poverty level Unemployed	
Census Tract 44.03:	
Total Population	3,798
CA-HTC Index	91.0
Leading Hard-to-Count Reasons: Limited English-speaking households Non-high school graduates Below 150 percent of poverty level	
Census Tract 44.04:	
Total Population	4,131
CA-HTC Index	87.0
Leading Hard-to-Count Reasons: Below 150 percent of poverty level Children under 5 Crowded units	
Census Tract 40.01:	
Total Population	2,215
CA-HTC Index	73.0
Leading Hard-to-Count Reasons: Households without broadband subscription Unemployed Vacant housing units	
Census Tract 42.03:	
Total Population	4,068
CA-HTC Index	60.0
Leading Hard-to-Count Reasons: Children under 5 Moved recently Households without broadband subscription	



For a detailed map of all census tracts, go to census.ca.gov/HTC-map

Data Source: U.S. Census Bureau, American Community Survey, 2015-2019 (5-year).

Geography Note: Census tracts do not cross county boundaries but a tract may be divided by city, district, and other boundaries. Also, the same tract number may be used in more than one county. "CDP" – A Census Designated Place is a unincorporated community.

To learn more about California's Census 2020 efforts, please visit census.ca.gov

Lodi

California Hard-to-Count Index by
Census Tract

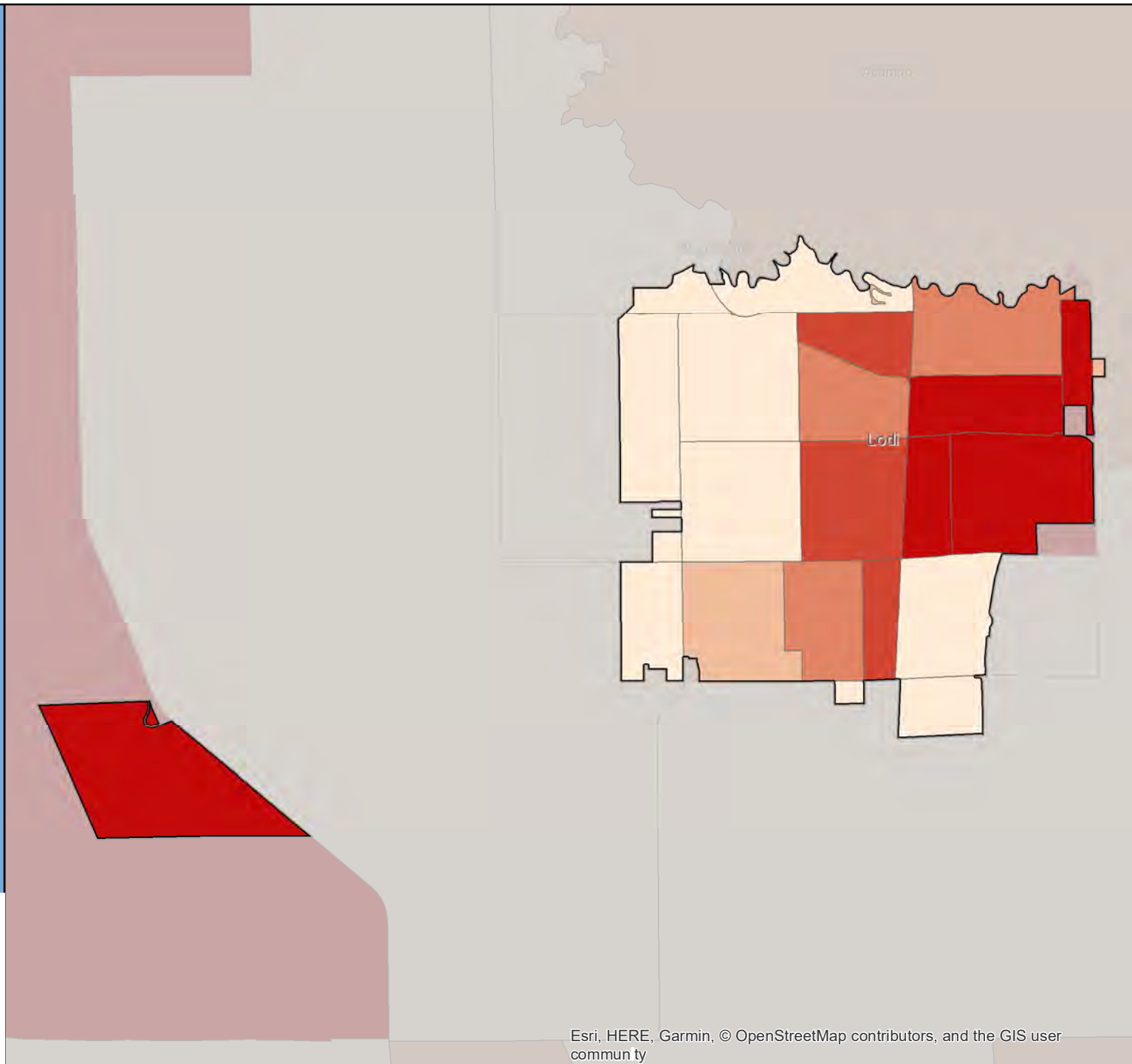

Census 2020 California Hard-to-Count Fact Sheet

Loma Linda - San Bernardino County

(CA Census 2020 Region 7)

Race and Hispanic Origin	
Total population	24,184
Hispanic or Latino of any race	28.2%
Hispanic Exclusive Race:	
White alone	32.3%
Black or African-American alone	9.7%
American Indian and Alaska Native alone	0.1%
Asian alone	24.3%
Native Hawaiian and Other Pacific Islander alone	1.6%
Some other race alone	0.4%
Two or more races	3.4%

Top 3 Languages Spoken at Home	
Total Limited-English Population (Persons 5 years and older who do not speak English "very well")	3,205
Spanish	39.5%
Other Asian and Pacific Island languages	11.7%
Vietnamese	10.8%

Hard-to-Count Characteristics	
The California Hard-to-Count (CA-HTC) Index is based on multiple demographic, housing and socioeconomic variables correlated with an area being difficult to enumerate. Census tracts with higher indexes are likely to be places that will pose significant challenges to enumerate in 2020.	
Percent of Total Housing Units:	
That are vacant (includes seasonal)	9.5%
With 3 or more units in a multi-unit structure	39.9%
Percent of Occupied Housing Units (or Households):	
That are renter-occupied	61.6%
That are overcrowded	1.9%
Without broadband Internet	31.6%
With limited-English speaking ability	6.2%
That are non-family	33.0%
Receiving public assistance income	3.9%
Percent of population:	
Under 5 years old	5.8%
That is foreign-born	28.3%
Who moved from outside county in past year	7.9%
With income below 150 percent of poverty level	27.6%
Age 16 or older that are unemployed	5.7%
Age 25 or older who are not high school graduates	10.8%

California Hard-to-Count Characteristics	
Median CA-HTC index all census tracts	65.5
Estimated Total Population in Census Tracts with above median CA-HTC	4,272
Leading HTC characteristics in those areas: Vacant housing units; Renter-occupied units; Moved recently	

Top 5 CA-HTC Census Tracts in Place	
Census Tract 73.03:	
Total Population	5,039
CA-HTC Index	78.0
Leading Hard-to-Count Reasons: Renter-occupied units Moved recently Vacant housing units	
Census Tract 72:	
Total Population	5,964
CA-HTC Index	75.0
Leading Hard-to-Count Reasons: Crowded units Households receiving public assistance Vacant housing units	
Census Tract 78:	
Total Population	5,698
CA-HTC Index	66.0
Leading Hard-to-Count Reasons: Multi-unit structures Renter-occupied units Vacant housing units	
Census Tract 73.05:	
Total Population	4,909
CA-HTC Index	65.0
Leading Hard-to-Count Reasons: Below 150 percent of poverty level Renter-occupied units Households receiving public assistance	
Census Tract 73.06:	
Total Population	6,070
CA-HTC Index	55.0
Leading Hard-to-Count Reasons: Moved recently Multi-unit structures Renter-occupied units	



For a detailed map of all census tracts, go to census.ca.gov/HTC-map

Data Source: U.S. Census Bureau, American Community Survey, 2015-2019 (5-year).

Geography Note: Census tracts do not cross county boundaries but a tract may be divided by city, district, and other boundaries. Also, the same tract number may be used in more than one county. "CDP" – A Census Designated Place is a unincorporated community.

To learn more about California's Census 2020 efforts, please visit census.ca.gov

Loma Linda

California Hard-to-Count Index by Census Tract

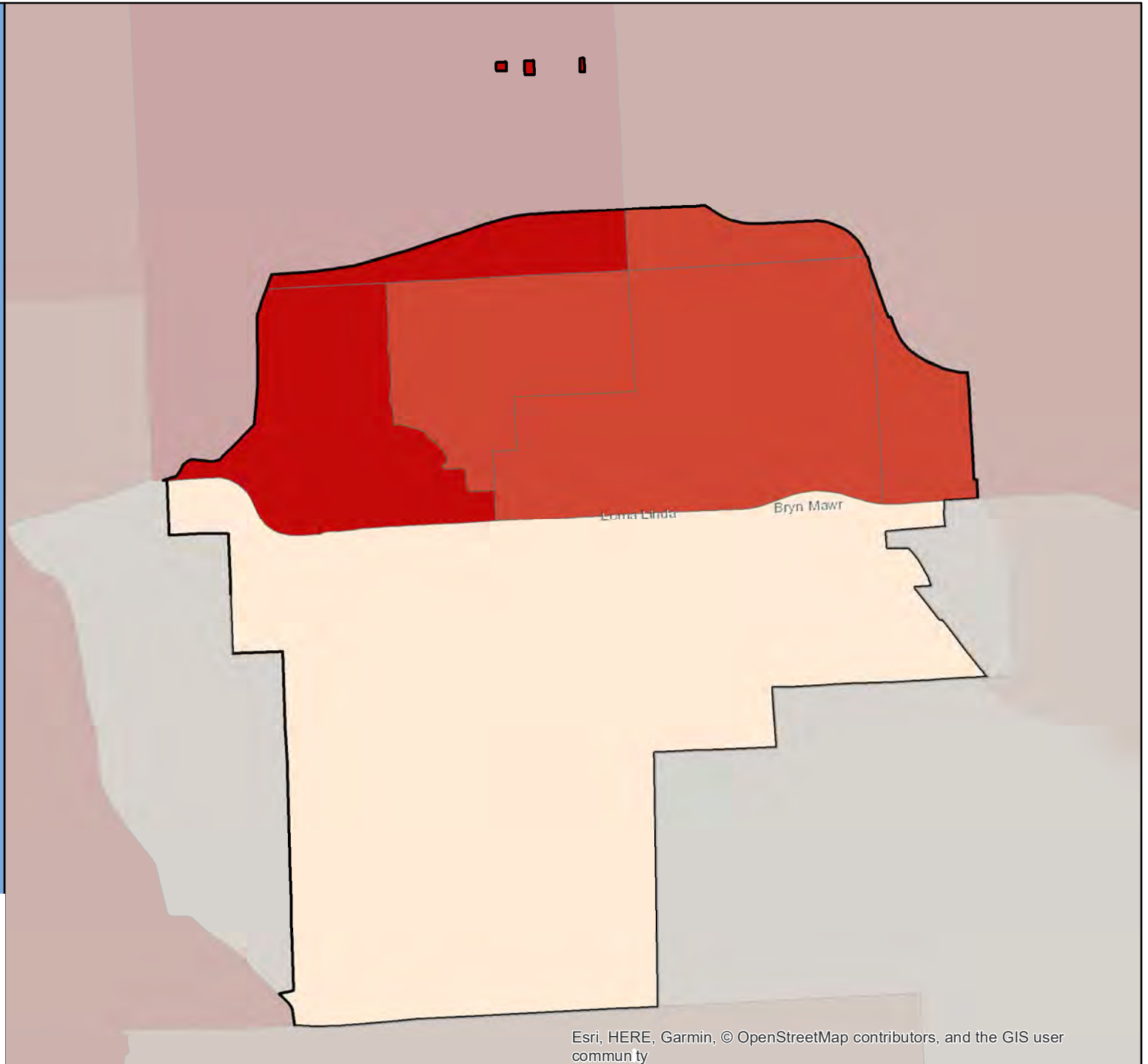

Census 2020 California Hard-to-Count Fact Sheet

Lomita - Los Angeles County

(CA Census 2020 Region 8)

Race and Hispanic Origin	
Total population	20,514
Hispanic or Latino of any race	33.4%
Hispanic Exclusive Race:	
White alone	39.5%
Black or African-American alone	6.1%
American Indian and Alaska Native alone	0.3%
Asian alone	15.9%
Native Hawaiian and Other Pacific Islander alone	0.3%
Some other race alone	0.3%
Two or more races	4.3%

Top 3 Languages Spoken at Home	
Total Limited-English Population (Persons 5 years and older who do not speak English "very well")	2,202
Spanish	43.6%
Korean	14.7%
Other Asian and Pacific Island languages	10.5%

Hard-to-Count Characteristics	
The California Hard-to-Count (CA-HTC) Index is based on multiple demographic, housing and socioeconomic variables correlated with an area being difficult to enumerate. Census tracts with higher indexes are likely to be places that will pose significant challenges to enumerate in 2020.	
Percent of Total Housing Units:	
That are vacant (includes seasonal)	4.3%
With 3 or more units in a multi-unit structure	33.2%
Percent of Occupied Housing Units (or Households):	
That are renter-occupied	52.7%
That are overcrowded	0.6%
Without broadband Internet	28.4%
With limited-English speaking ability	6.8%
That are non-family	37.5%
Receiving public assistance income	1.5%
Percent of population:	
Under 5 years old	7.9%
That is foreign-born	20.1%
Who moved from outside county in past year	1.4%
With income below 150 percent of poverty level	16.1%
Age 16 or older that are unemployed	3.2%
Age 25 or older who are not high school graduates	12.6%

California Hard-to-Count Characteristics	
Median CA-HTC index all census tracts	26
Estimated Total Population in Census Tracts with above median CA-HTC	10,567
Leading HTC characteristics in those areas: Non-family households; Multi-unit structures; Renter-occupied units	

Top 5 CA-HTC Census Tracts in Place	
Census Tract 2933.07:	
Total Population	2,284
CA-HTC Index	79.0
Leading Hard-to-Count Reasons: Multi-unit structures Households without broadband subscription Renter-occupied units	
Census Tract 2933.04:	
Total Population	4,832
CA-HTC Index	69.0
Leading Hard-to-Count Reasons: Households without broadband subscription Non-high school graduates Limited English-speaking households	
Census Tract 2933.02:	
Total Population	5,082
CA-HTC Index	51.0
Leading Hard-to-Count Reasons: Crowded units Limited English-speaking households Households without broadband subscription	
Census Tract 6700.02:	
Total Population	3,939
CA-HTC Index	36.0
Leading Hard-to-Count Reasons: Children under 5 Non-family households Households without broadband subscription	
Census Tract 6701:	
Total Population	6,642
CA-HTC Index	29.0
Leading Hard-to-Count Reasons: Multi-unit structures Renter-occupied units Non-family households	



For a detailed map of all census tracts, go to census.ca.gov/HTC-map

Data Source: U.S. Census Bureau, American Community Survey, 2015-2019 (5-year).

Geography Note: Census tracts do not cross county boundaries but a tract may be divided by city, district, and other boundaries. Also, the same tract number may be used in more than one county. "CDP" – A Census Designated Place is a unincorporated community.

To learn more about California's Census 2020 efforts, please visit census.ca.gov

Lomita

California Hard-to-Count Index by Census Tract

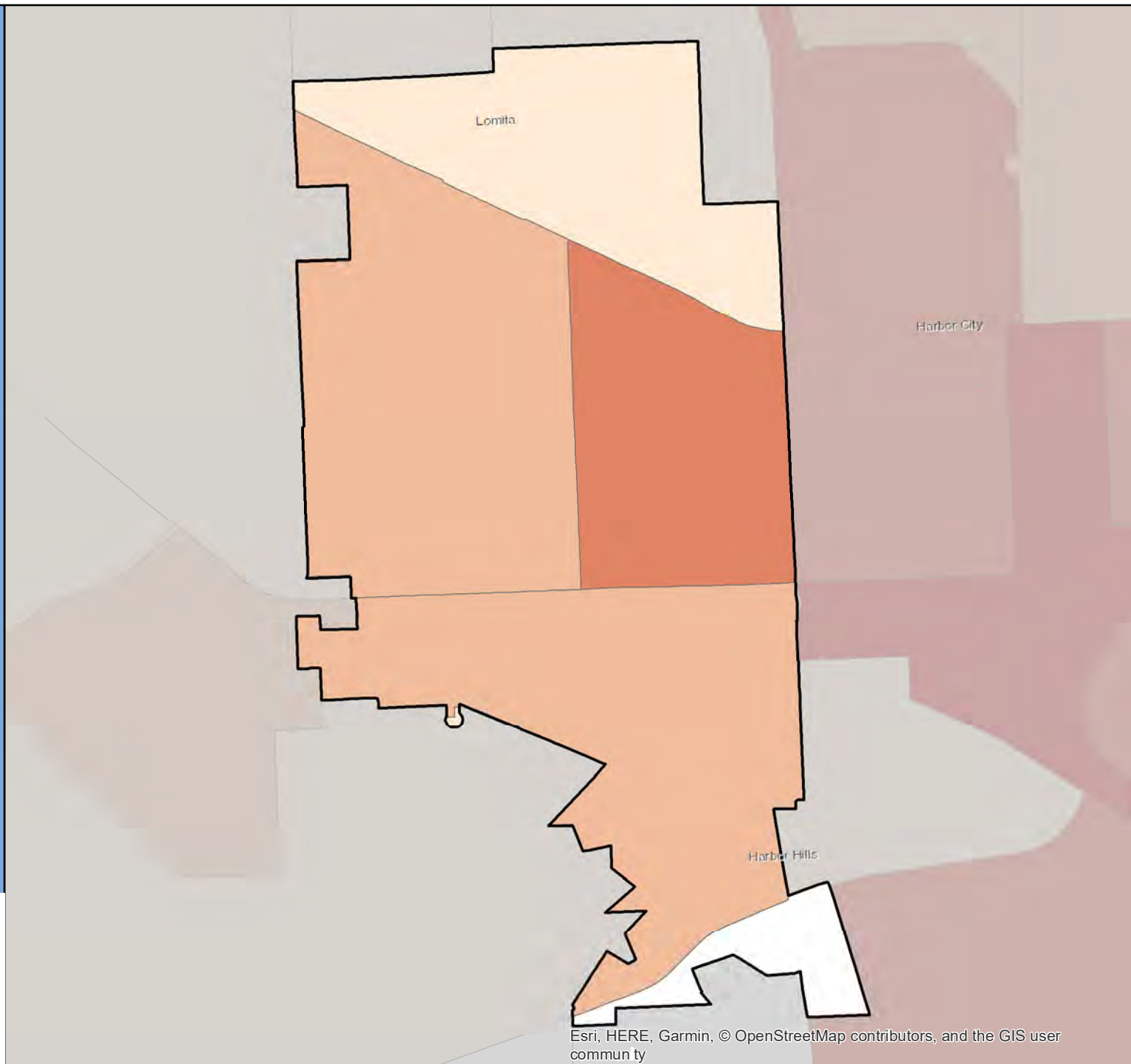

Census 2020 California Hard-to-Count Fact Sheet

Lompoc - Santa Barbara County

(CA Census 2020 Region 5)

Race and Hispanic Origin	
Total population	43,232
Hispanic or Latino of any race	56.6%
Hispanic Exclusive Race:	
White alone	31.7%
Black or African-American alone	4.4%
American Indian and Alaska Native alone	0.7%
Asian alone	3.5%
Native Hawaiian and Other Pacific Islander alone	0.3%
Some other race alone	0.0%
Two or more races	2.8%

Top 3 Languages Spoken at Home	
Total Limited-English Population (Persons 5 years and older who do not speak English "very well")	7,898
Spanish	92.8%
Tagalog (incl. Filipino)	1.9%
Other Asian and Pacific Island languages	1.8%

Hard-to-Count Characteristics	
The California Hard-to-Count (CA-HTC) Index is based on multiple demographic, housing and socioeconomic variables correlated with an area being difficult to enumerate. Census tracts with higher indexes are likely to be places that will pose significant challenges to enumerate in 2020.	
Percent of Total Housing Units:	
That are vacant (includes seasonal)	4.0%
With 3 or more units in a multi-unit structure	31.4%
Percent of Occupied Housing Units (or Households):	
That are renter-occupied	56.5%
That are overcrowded	3.0%
Without broadband Internet	29.3%
With limited-English speaking ability	9.4%
That are non-family	30.9%
Receiving public assistance income	5.8%
Percent of population:	
Under 5 years old	8.0%
That is foreign-born	21.4%
Who moved from outside county in past year	3.9%
With income below 150 percent of poverty level	29.2%
Age 16 or older that are unemployed	10.0%
Age 25 or older who are not high school graduates	23.7%

California Hard-to-Count Characteristics	
Median CA-HTC index all census tracts	38
Estimated Total Population in Census Tracts with above median CA-HTC	28,518
Leading HTC characteristics in those areas: Unemployed; Households receiving public assistance; Non-high school graduates	

Top 5 CA-HTC Census Tracts in Place	
Census Tract 27.02:	
Total Population	7,781
CA-HTC Index	97.0
Leading Hard-to-Count Reasons: Below 150 percent of poverty level Households receiving public assistance Unemployed	
Census Tract 27.05:	
Total Population	4,162
CA-HTC Index	74.0
Leading Hard-to-Count Reasons: Households receiving public assistance Unemployed Children under 5	
Census Tract 27.06:	
Total Population	6,440
CA-HTC Index	67.0
Leading Hard-to-Count Reasons: Unemployed Non-high school graduates Limited English-speaking households	
Census Tract 26.04:	
Total Population	2,879
CA-HTC Index	45.0
Leading Hard-to-Count Reasons: Vacant housing units Renter-occupied units Moved recently	
Census Tract 27.07:	
Total Population	2,173
CA-HTC Index	39.0
Leading Hard-to-Count Reasons: Non-family households Moved recently Unemployed	



For a detailed map of all census tracts, go to census.ca.gov/HTC-map

Data Source: U.S. Census Bureau, American Community Survey, 2015-2019 (5-year).

Geography Note: Census tracts do not cross county boundaries but a tract may be divided by city, district, and other boundaries. Also, the same tract number may be used in more than one county. "CDP" – A Census Designated Place is a unincorporated community.

To learn more about California's Census 2020 efforts, please visit census.ca.gov

Lompoc

California Hard-to-Count Index by Census Tract

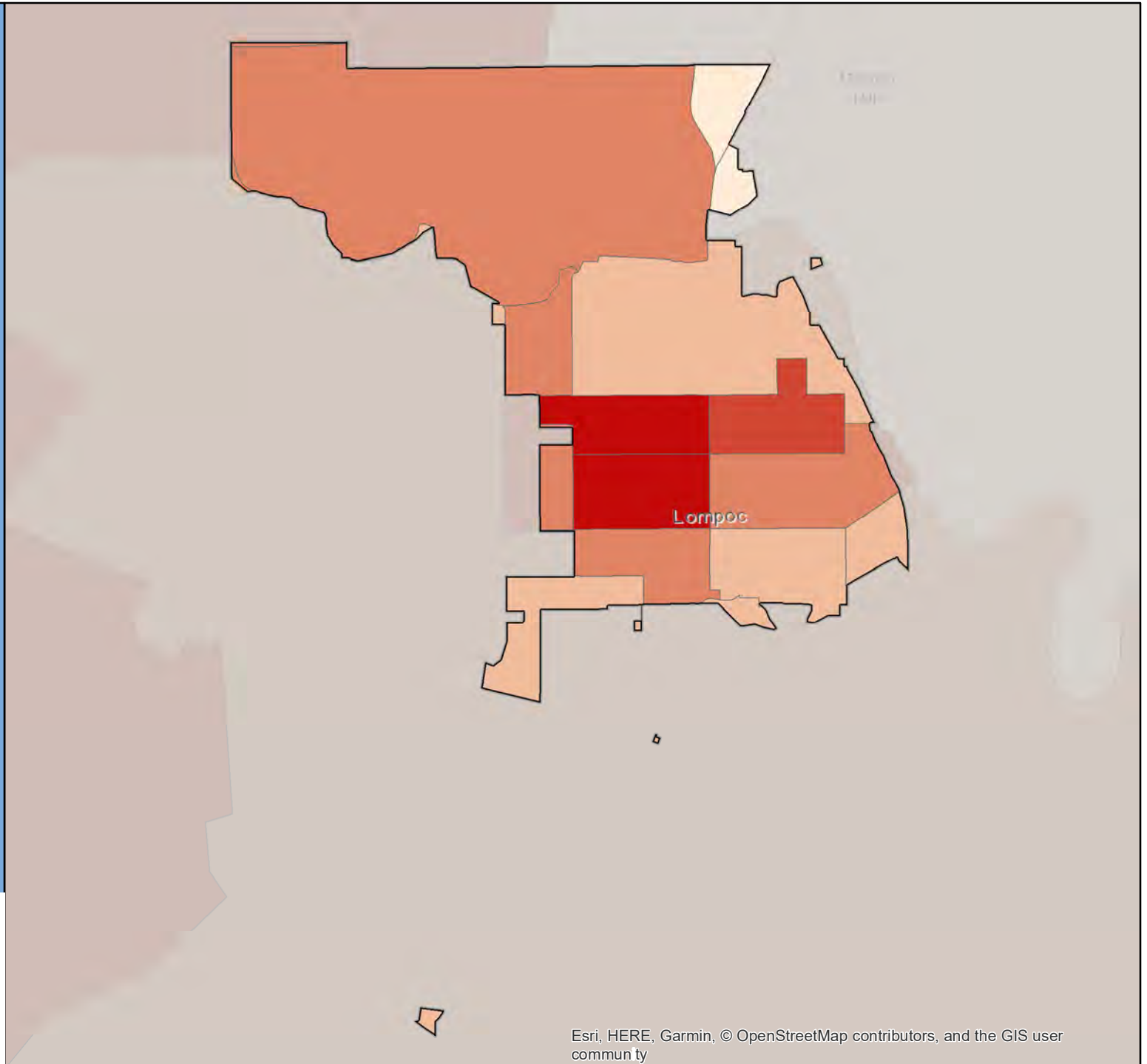
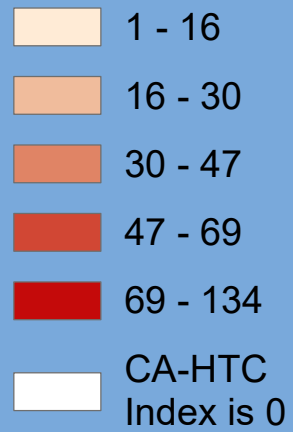

Census 2020 California Hard-to-Count Fact Sheet

Long Beach - Los Angeles County

(CA Census 2020 Region 8)

Race and Hispanic Origin	
Total population	466,776
Hispanic or Latino of any race	42.6%
Hispanic Exclusive Race:	
White alone	28.2%
Black or African-American alone	12.2%
American Indian and Alaska Native alone	0.3%
Asian alone	12.8%
Native Hawaiian and Other Pacific Islander alone	0.7%
Some other race alone	0.3%
Two or more races	2.8%

Top 3 Languages Spoken at Home	
Total Limited-English Population (Persons 5 years and older who do not speak English "very well")	71,198
Spanish	70.4%
Other Asian and Pacific Island languages	13.5%
Tagalog (incl. Filipino)	6.9%

Hard-to-Count Characteristics	
The California Hard-to-Count (CA-HTC) Index is based on multiple demographic, housing and socioeconomic variables correlated with an area being difficult to enumerate. Census tracts with higher indexes are likely to be places that will pose significant challenges to enumerate in 2020.	
Percent of Total Housing Units:	
That are vacant (includes seasonal)	5.1%
With 3 or more units in a multi-unit structure	50.1%
Percent of Occupied Housing Units (or Households):	
That are renter-occupied	60.2%
That are overcrowded	4.6%
Without broadband Internet	27.1%
With limited-English speaking ability	7.0%
That are non-family	40.4%
Receiving public assistance income	4.0%
Percent of population:	
Under 5 years old	6.5%
That is foreign-born	25.2%
Who moved from outside county in past year	3.4%
With income below 150 percent of poverty level	27.2%
Age 16 or older that are unemployed	6.0%
Age 25 or older who are not high school graduates	19.8%

California Hard-to-Count Characteristics	
Median CA-HTC index all census tracts	41
Estimated Total Population in Census Tracts with above median CA-HTC	272,213
Leading HTC characteristics in those areas: Multi-unit structures; Crowded units; Renter-occupied units	

Top 5 CA-HTC Census Tracts in Place	
Census Tract 5753:	
Total Population	4,360
CA-HTC Index	111.0
Leading Hard-to-Count Reasons: Crowded units Below 150 percent of poverty level Households receiving public assistance	
Census Tract 5752.02:	
Total Population	4,175
CA-HTC Index	110.0
Leading Hard-to-Count Reasons: Crowded units Non-high school graduates Unemployed	
Census Tract 5754.02:	
Total Population	4,129
CA-HTC Index	109.0
Leading Hard-to-Count Reasons: Crowded units Non-high school graduates Multi-unit structures	
Census Tract 5754.01:	
Total Population	4,788
CA-HTC Index	109.0
Leading Hard-to-Count Reasons: Renter-occupied units Below 150 percent of poverty level Children under 5	
Census Tract 5758.02:	
Total Population	5,664
CA-HTC Index	105.0
Leading Hard-to-Count Reasons: Crowded units Multi-unit structures Renter-occupied units	



For a detailed map of all census tracts, go to census.ca.gov/HTC-map

Data Source: U.S. Census Bureau, American Community Survey, 2015-2019 (5-year).

Geography Note: Census tracts do not cross county boundaries but a tract may be divided by city, district, and other boundaries. Also, the same tract number may be used in more than one county. "CDP" – A Census Designated Place is a unincorporated community.

To learn more about California's Census 2020 efforts, please visit census.ca.gov

Long Beach

California Hard-to-Count Index by Census Tract

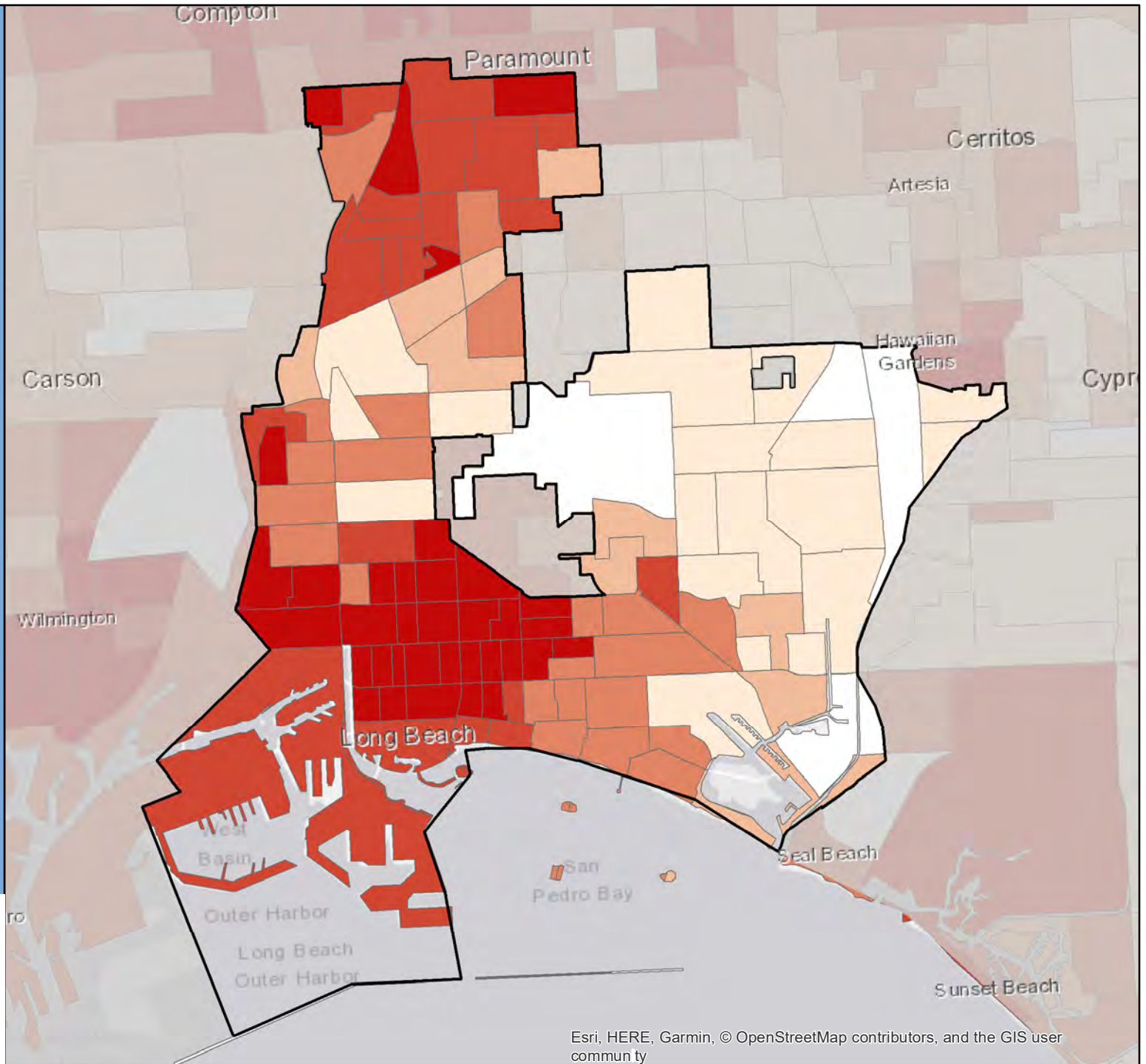
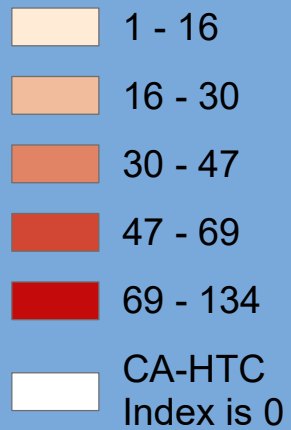

Esri, HERE, Garmin, © OpenStreetMap contributors, and the GIS user community

Census 2020 California Hard-to-Count Fact Sheet

Loomis - Placer County

(CA Census 2020 Region 1)

Race and Hispanic Origin	
Total population	6,790
Hispanic or Latino of any race	6.8%
Hispanic Exclusive Race:	
White alone	84.4%
Black or African-American alone	0.4%
American Indian and Alaska Native alone	0.0%
Asian alone	2.0%
Native Hawaiian and Other Pacific Islander alone	0.0%
Some other race alone	0.0%
Two or more races	6.4%
Top 2 Languages Spoken at Home	
Total Limited-English Population (Persons 5 years and older who do not speak English "very well")	14
Spanish	92.9%
Chinese (incl. Mandarin, Cantonese)	7.1%

Hard-to-Count Characteristics	
The California Hard-to-Count (CA-HTC) Index is based on multiple demographic, housing and socioeconomic variables correlated with an area being difficult to enumerate. Census tracts with higher indexes are likely to be places that will pose significant challenges to enumerate in 2020.	
Percent of Total Housing Units:	
That are vacant (includes seasonal)	7.0%
With 3 or more units in a multi-unit structure	1.7%
Percent of Occupied Housing Units (or Households):	
That are renter-occupied	27.7%
That are overcrowded	0.0%
Without broadband Internet	20.8%
With limited-English speaking ability	0.0%
That are non-family	29.3%
Receiving public assistance income	1.2%
Percent of population:	
Under 5 years old	7.7%
That is foreign-born	0.8%
Who moved from outside county in past year	3.2%
With income below 150 percent of poverty level	10.2%
Age 16 or older that are unemployed	3.2%
Age 25 or older who are not high school graduates	5.2%

California Hard-to-Count Characteristics	
Median CA-HTC index all census tracts	14.5
Estimated Total Population in Census Tracts with above median CA-HTC	1,615
Leading HTC characteristics in those areas: Moved recently; Vacant housing units; Households without broadband subscription	

Top 4 CA-HTC Census Tracts in Place	
Census Tract 211.03:	
Total Population	3,783
CA-HTC Index	19.0
Leading Hard-to-Count Reasons: Non-family households Moved recently Vacant housing units	
Census Tract 206.02:	
Total Population	8,759
CA-HTC Index	15.0
Leading Hard-to-Count Reasons: Households without broadband subscription Moved recently Vacant housing units	
Census Tract 212.03:	
Total Population	7,668
CA-HTC Index	14.0
Leading Hard-to-Count Reasons: Children under 5 Households without broadband subscription Non-family households	
Census Tract 211.23:	
Total Population	7,297
CA-HTC Index	0.0
Leading Hard-to-Count Reasons: Households without broadband subscription Vacant housing units Multi-unit structures	



For a detailed map of all census tracts, go to census.ca.gov/HTC-map

Data Source: U.S. Census Bureau, American Community Survey, 2015-2019 (5-year).

Geography Note: Census tracts do not cross county boundaries but a tract may be divided by city, district, and other boundaries. Also, the same tract number may be used in more than one county. "CDP" – A Census Designated Place is a unincorporated community.

To learn more about California's Census 2020 efforts, please visit census.ca.gov

Loomis

California Hard-to-Count Index by Census Tract

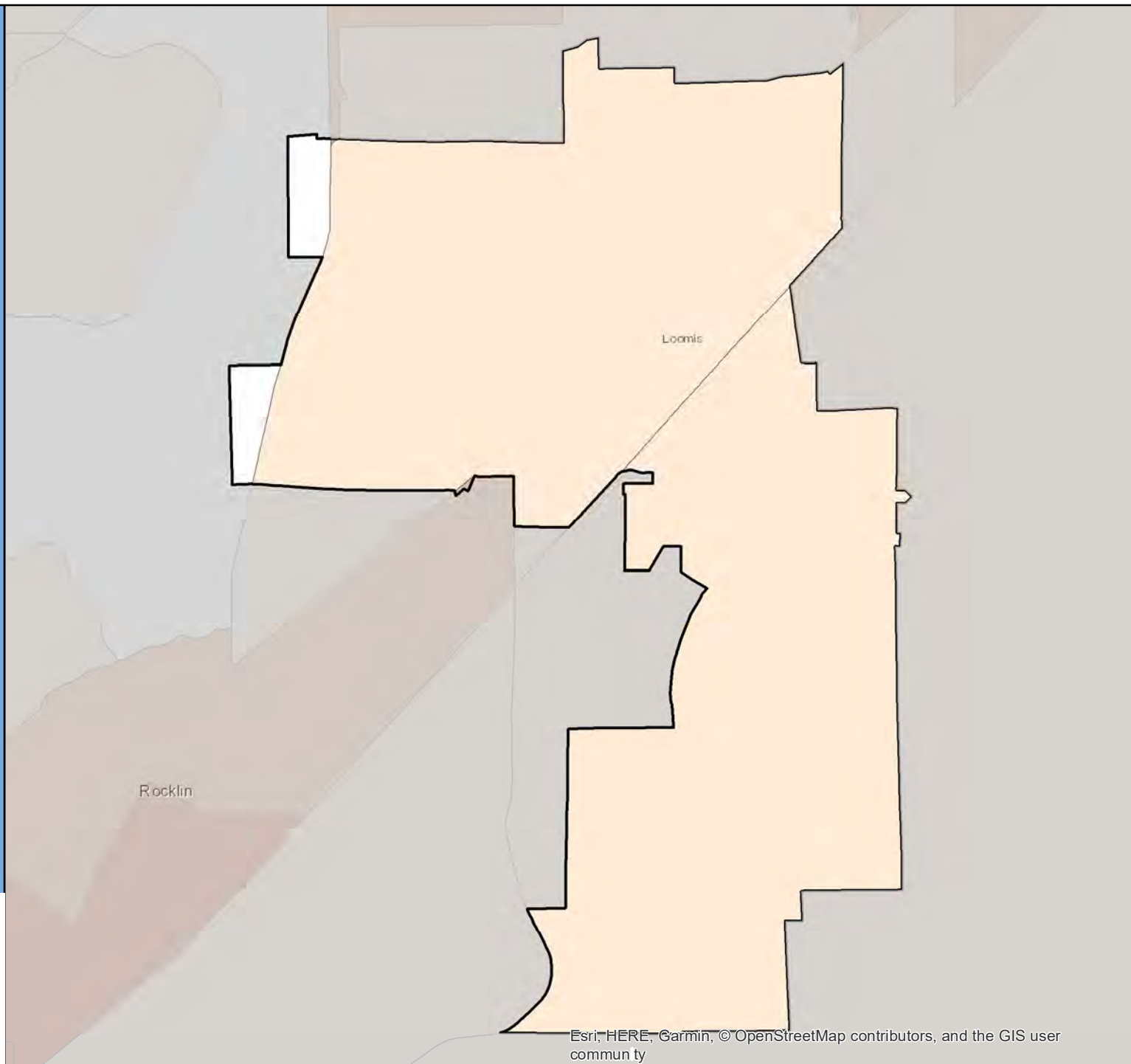

Census 2020 California Hard-to-Count Fact Sheet

Los Alamitos - Orange County

(CA Census 2020 Region 9)

Race and Hispanic Origin	
Total population	11,534
Hispanic or Latino of any race	27.0%
Hispanic Exclusive Race:	
White alone	47.6%
Black or African-American alone	5.8%
American Indian and Alaska Native alone	0.0%
Asian alone	14.0%
Native Hawaiian and Other Pacific Islander alone	0.2%
Some other race alone	0.2%
Two or more races	5.3%

Top 3 Languages Spoken at Home	
Total Limited-English Population (Persons 5 years and older who do not speak English "very well")	640
Spanish	43.8%
Korean	32.5%
Chinese (incl. Mandarin, Cantonese)	10.2%

Hard-to-Count Characteristics	
The California Hard-to-Count (CA-HTC) Index is based on multiple demographic, housing and socioeconomic variables correlated with an area being difficult to enumerate. Census tracts with higher indexes are likely to be places that will pose significant challenges to enumerate in 2020.	
Percent of Total Housing Units:	
That are vacant (includes seasonal)	3.1%
With 3 or more units in a multi-unit structure	39.8%
Percent of Occupied Housing Units (or Households):	
That are renter-occupied	57.5%
That are overcrowded	0.4%
Without broadband Internet	17.1%
With limited-English speaking ability	3.5%
That are non-family	29.5%
Receiving public assistance income	2.5%
Percent of population:	
Under 5 years old	4.0%
That is foreign-born	15.6%
Who moved from outside county in past year	7.0%
With income below 150 percent of poverty level	16.0%
Age 16 or older that are unemployed	4.7%
Age 25 or older who are not high school graduates	8.8%

California Hard-to-Count Characteristics	
Median CA-HTC index all census tracts	9.5
Estimated Total Population in Census Tracts with above median CA-HTC	8,568
Leading HTC characteristics in those areas: Moved recently; Renter-occupied units; Multi-unit structures	

Top 5 CA-HTC Census Tracts in Place	
Census Tract 1100.14:	
Total Population	5,274
CA-HTC Index	42.0
Leading Hard-to-Count Reasons: Renter-occupied units Multi-unit structures Moved recently	
Census Tract 1101.17:	
Total Population	6,393
CA-HTC Index	21.0
Leading Hard-to-Count Reasons: Moved recently Multi-unit structures Foreign-born population	
Census Tract 1101.08:	
Total Population	2,677
CA-HTC Index	14.0
Leading Hard-to-Count Reasons: Moved recently Non-family households Renter-occupied units	
Census Tract 1100.12:	
Total Population	5,131
CA-HTC Index	11.0
Leading Hard-to-Count Reasons: Children under 5 Unemployed Moved recently	
Census Tract 1100.06:	
Total Population	3,248
CA-HTC Index	10.0
Leading Hard-to-Count Reasons: Moved recently Households without broadband subscription Vacant housing units	



For a detailed map of all census tracts, go to census.ca.gov/HTC-map

Data Source: U.S. Census Bureau, American Community Survey, 2015-2019 (5-year).

Geography Note: Census tracts do not cross county boundaries but a tract may be divided by city, district, and other boundaries. Also, the same tract number may be used in more than one county. "CDP" – A Census Designated Place is a unincorporated community.

To learn more about California's Census 2020 efforts, please visit census.ca.gov

Los Alamitos

California Hard-to-Count Index by Census Tract

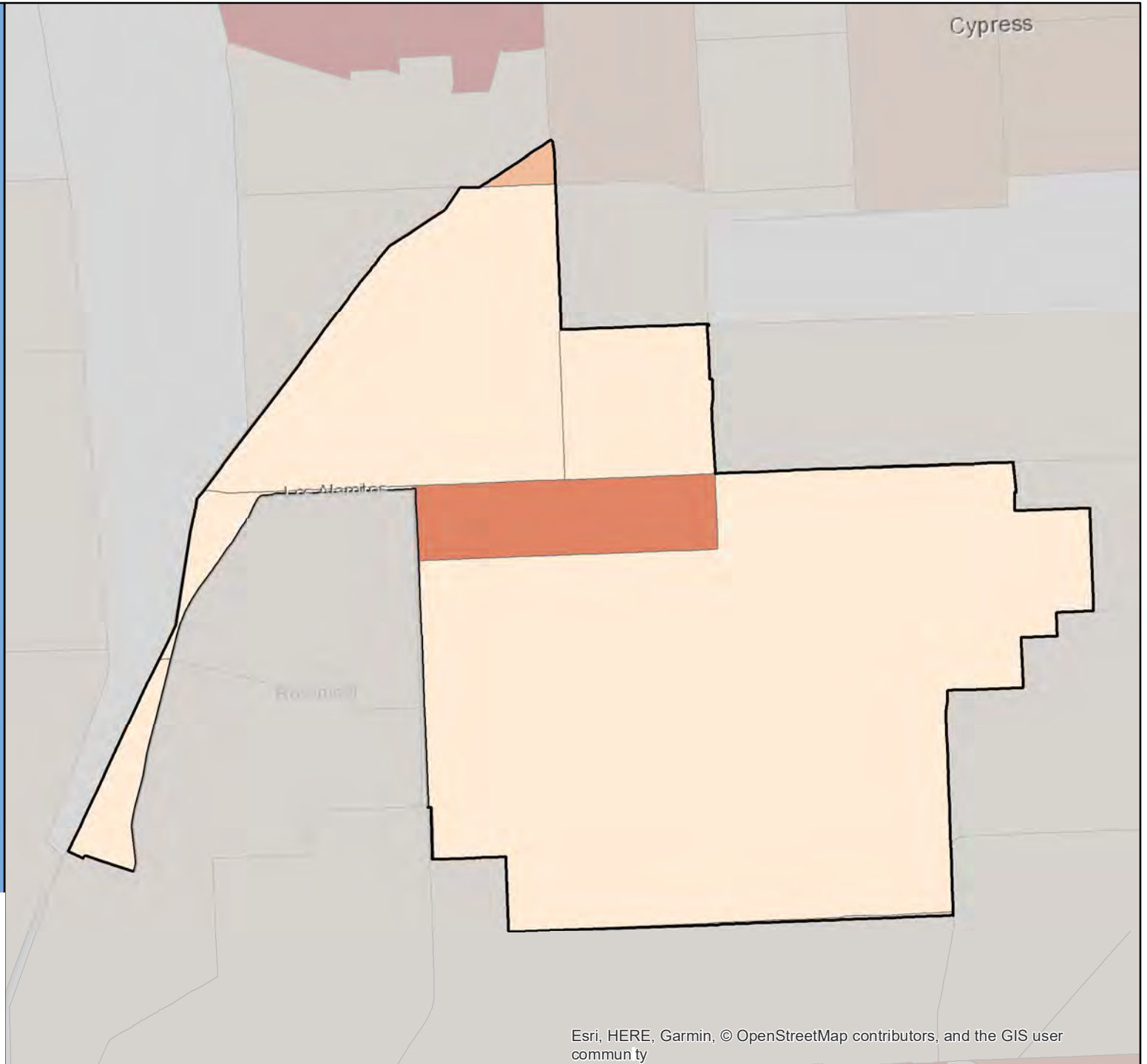
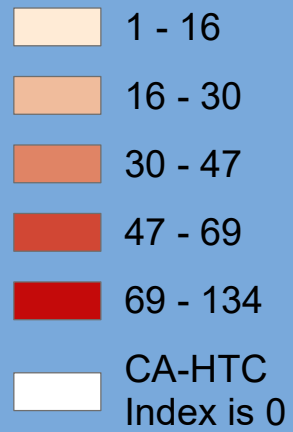

Census 2020 California Hard-to-Count Fact Sheet

Los Altos Hills - Santa Clara County

(CA Census 2020 Region 3)

Race and Hispanic Origin	
Total population	8,505
Hispanic or Latino of any race	4.5%
Hispanic Exclusive Race:	
White alone	59.8%
Black or African-American alone	0.6%
American Indian and Alaska Native alone	0.0%
Asian alone	32.1%
Native Hawaiian and Other Pacific Islander alone	0.1%
Some other race alone	0.3%
Two or more races	2.6%

Top 3 Languages Spoken at Home	
Total Limited-English Population (Persons 5 years and older who do not speak English "very well")	555
Chinese (incl. Mandarin, Cantonese)	35.7%
Other Indo-European languages	15.3%
Vietnamese	13.0%

Hard-to-Count Characteristics	
The California Hard-to-Count (CA-HTC) Index is based on multiple demographic, housing and socioeconomic variables correlated with an area being difficult to enumerate. Census tracts with higher indexes are likely to be places that will pose significant challenges to enumerate in 2020.	
Percent of Total Housing Units:	
That are vacant (includes seasonal)	9.3%
With 3 or more units in a multi-unit structure	0.3%
Percent of Occupied Housing Units (or Households):	
That are renter-occupied	8.5%
That are overcrowded	0.4%
Without broadband Internet	7.3%
With limited-English speaking ability	4.5%
That are non-family	19.3%
Receiving public assistance income	0.0%
Percent of population:	
Under 5 years old	2.8%
That is foreign-born	32.9%
Who moved from outside county in past year	5.5%
With income below 150 percent of poverty level	4.5%
Age 16 or older that are unemployed	3.2%
Age 25 or older who are not high school graduates	2.7%

California Hard-to-Count Characteristics	
Median CA-HTC index all census tracts	16.5
Estimated Total Population in Census Tracts with above median CA-HTC	4,486
Leading HTC characteristics in those areas: Moved recently; Vacant housing units; Foreign-born population	

Top 5 CA-HTC Census Tracts in Place	
Census Tract 5117.07:	
Total Population	2,820
CA-HTC Index	27.0
Leading Hard-to-Count Reasons: Households without broadband subscription Non-family households Moved recently	
Census Tract 5117.04:	
Total Population	4,789
CA-HTC Index	19.0
Leading Hard-to-Count Reasons: Vacant housing units Foreign-born population Moved recently	
Census Tract 5103:	
Total Population	4,246
CA-HTC Index	17.0
Leading Hard-to-Count Reasons: Moved recently Multi-unit structures Non-family households	
Census Tract 5117.05:	
Total Population	1,113
CA-HTC Index	16.0
Leading Hard-to-Count Reasons: Moved recently Non-family households Households receiving public assistance	
Census Tract 5105:	
Total Population	4,541
CA-HTC Index	14.0
Leading Hard-to-Count Reasons: Moved recently Foreign-born population Vacant housing units	



For a detailed map of all census tracts, go to census.ca.gov/HTC-map

Data Source: U.S. Census Bureau, American Community Survey, 2015-2019 (5-year).

Geography Note: Census tracts do not cross county boundaries but a tract may be divided by city, district, and other boundaries. Also, the same tract number may be used in more than one county. "CDP" – A Census Designated Place is a unincorporated community.

To learn more about California's Census 2020 efforts, please visit census.ca.gov

Los Altos Hills

California Hard-to-Count Index by Census Tract

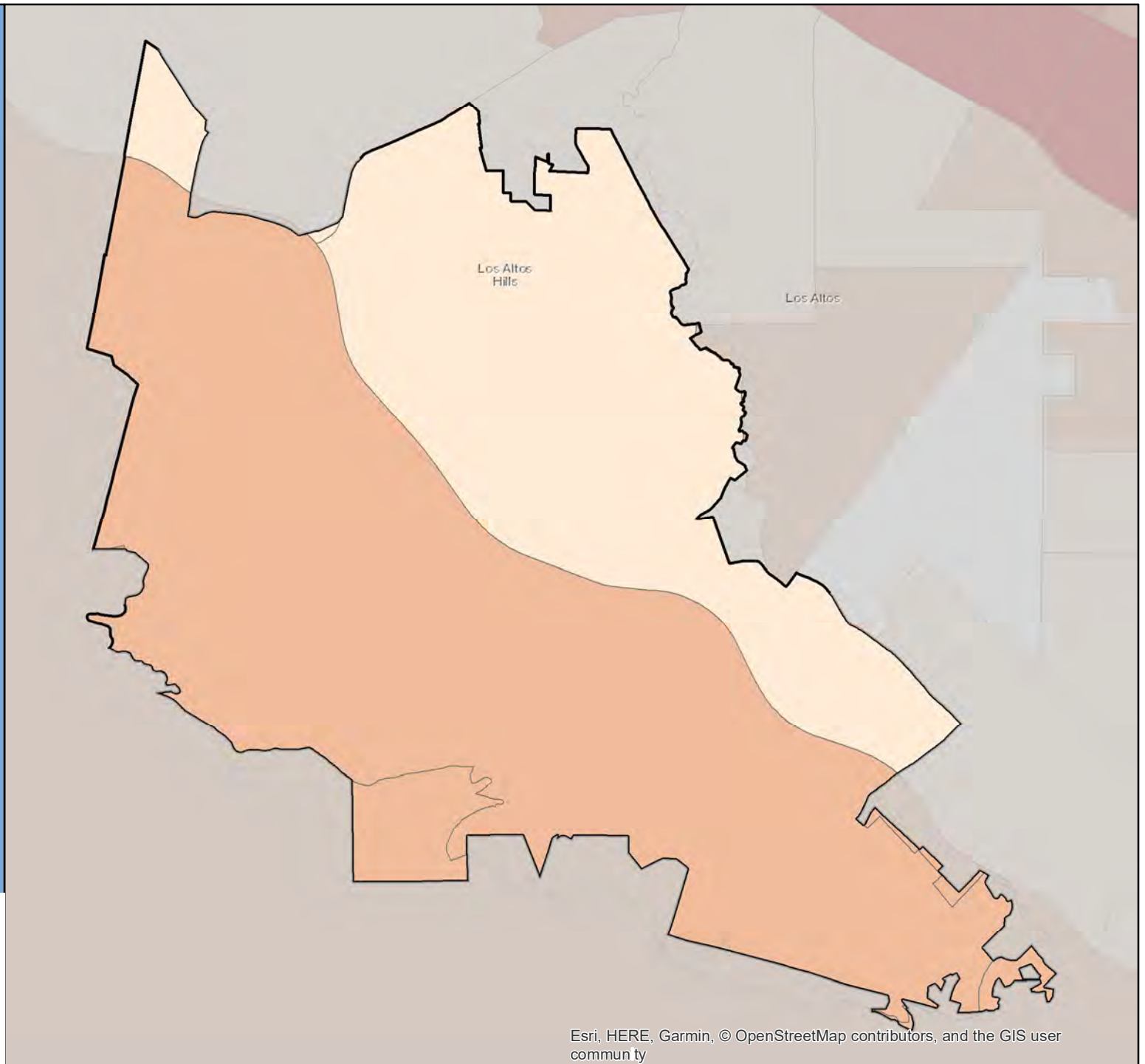

Census 2020 California Hard-to-Count Fact Sheet

Los Altos - Santa Clara County

(CA Census 2020 Region 3)

Race and Hispanic Origin	
Total population	30,504
Hispanic or Latino of any race	4.4%
Hispanic Exclusive Race:	
White alone	58.1%
Black or African-American alone	0.5%
American Indian and Alaska Native alone	0.1%
Asian alone	31.4%
Native Hawaiian and Other Pacific Islander alone	0.0%
Some other race alone	0.3%
Two or more races	5.1%

Top 3 Languages Spoken at Home	
Total Limited-English Population (Persons 5 years and older who do not speak English "very well")	2,067
Chinese (incl. Mandarin, Cantonese)	43.1%
Other Indo-European languages	20.5%
Other Asian and Pacific Island languages	9.4%

Hard-to-Count Characteristics	
The California Hard-to-Count (CA-HTC) Index is based on multiple demographic, housing and socioeconomic variables correlated with an area being difficult to enumerate. Census tracts with higher indexes are likely to be places that will pose significant challenges to enumerate in 2020.	
Percent of Total Housing Units:	
That are vacant (includes seasonal)	3.7%
With 3 or more units in a multi-unit structure	13.1%
Percent of Occupied Housing Units (or Households):	
That are renter-occupied	19.0%
That are overcrowded	0.1%
Without broadband Internet	9.5%
With limited-English speaking ability	3.7%
That are non-family	19.1%
Receiving public assistance income	0.5%
Percent of population:	
Under 5 years old	4.3%
That is foreign-born	31.3%
Who moved from outside county in past year	5.3%
With income below 150 percent of poverty level	4.1%
Age 16 or older that are unemployed	3.3%
Age 25 or older who are not high school graduates	1.6%

California Hard-to-Count Characteristics	
Median CA-HTC index all census tracts	14
Estimated Total Population in Census Tracts with above median CA-HTC	9,487
Leading HTC characteristics in those areas: Moved recently; Foreign-born population; Multi-unit structures	

Top 5 CA-HTC Census Tracts in Place	
Census Tract 5094.03:	
Total Population	5,779
CA-HTC Index	85.0
Leading Hard-to-Count Reasons: Multi-unit structures Renter-occupied units Foreign-born population	
Census Tract 5094.04:	
Total Population	7,129
CA-HTC Index	72.0
Leading Hard-to-Count Reasons: Foreign-born population Multi-unit structures Moved recently	
Census Tract 5094.01:	
Total Population	3,806
CA-HTC Index	71.0
Leading Hard-to-Count Reasons: Foreign-born population Moved recently Multi-unit structures	
Census Tract 5078.05:	
Total Population	5,465
CA-HTC Index	50.0
Leading Hard-to-Count Reasons: Foreign-born population Vacant housing units Multi-unit structures	
Census Tract 5106:	
Total Population	5,761
CA-HTC Index	32.0
Leading Hard-to-Count Reasons: Moved recently Vacant housing units Multi-unit structures	



For a detailed map of all census tracts, go to census.ca.gov/HTC-map

Data Source: U.S. Census Bureau, American Community Survey, 2015-2019 (5-year).

Geography Note: Census tracts do not cross county boundaries but a tract may be divided by city, district, and other boundaries. Also, the same tract number may be used in more than one county. "CDP" – A Census Designated Place is a unincorporated community.

To learn more about California's Census 2020 efforts, please visit census.ca.gov

Los Altos

California Hard-to-Count Index by Census Tract

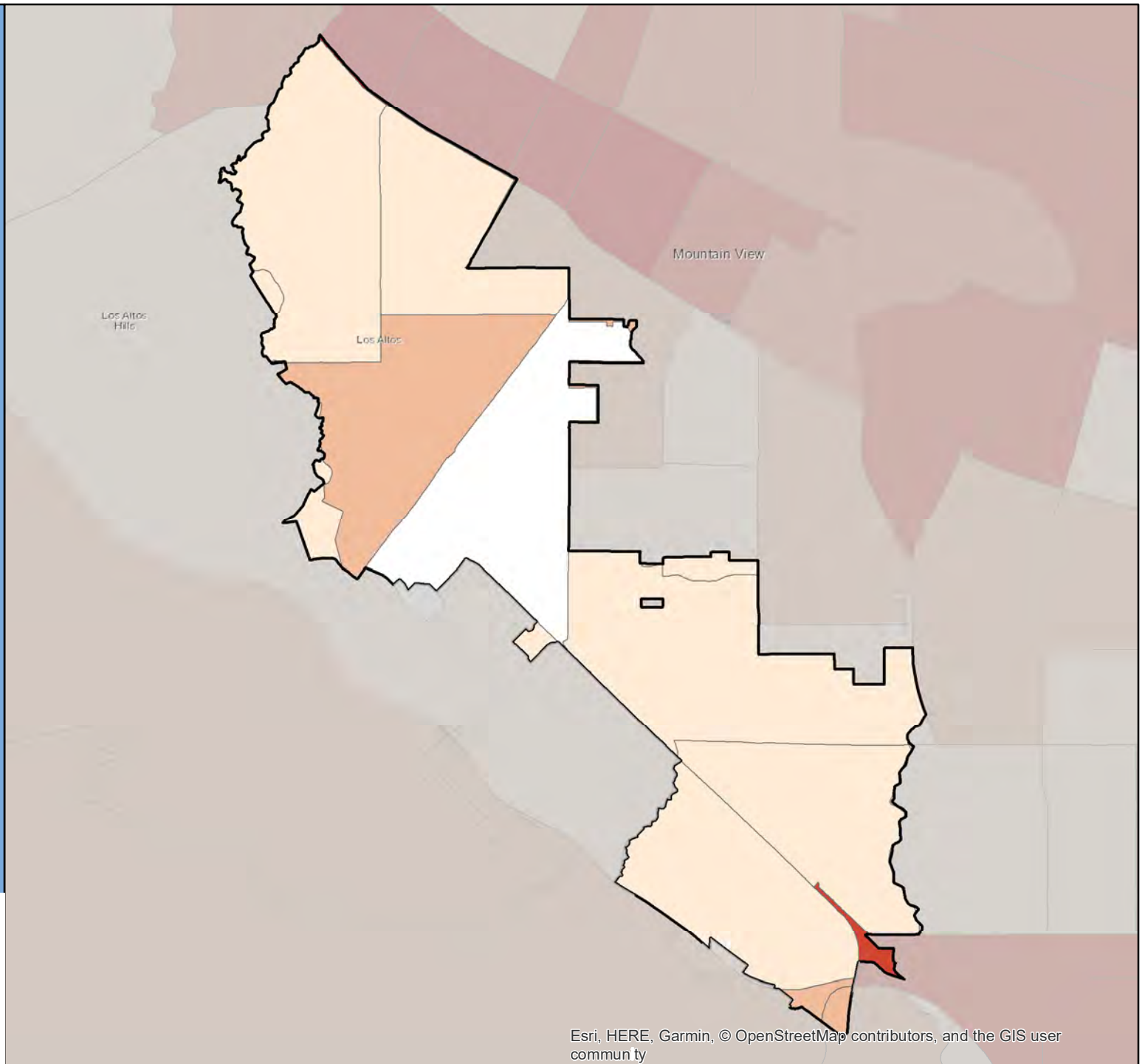

Census 2020 California Hard-to-Count Fact Sheet

Los Angeles - Los Angeles County

(CA Census 2020 Region 8)

Race and Hispanic Origin	
Total population	3,966,936
Hispanic or Latino of any race	48.5%
Hispanic Exclusive Race:	
White alone	28.5%
Black or African-American alone	8.6%
American Indian and Alaska Native alone	0.2%
Asian alone	11.5%
Native Hawaiian and Other Pacific Islander alone	0.1%
Some other race alone	0.4%
Two or more races	2.3%

Top 3 Languages Spoken at Home	
Total Limited-English Population (Persons 5 years and older who do not speak English "very well")	950,660
Spanish	73.5%
Other Indo-European languages	7.0%
Korean	6.0%

Hard-to-Count Characteristics	
The California Hard-to-Count (CA-HTC) Index is based on multiple demographic, housing and socioeconomic variables correlated with an area being difficult to enumerate. Census tracts with higher indexes are likely to be places that will pose significant challenges to enumerate in 2020.	
Percent of Total Housing Units:	
That are vacant (includes seasonal)	7.3%
With 3 or more units in a multi-unit structure	52.7%
Percent of Occupied Housing Units (or Households):	
That are renter-occupied	63.2%
That are overcrowded	6.4%
Without broadband Internet	29.2%
With limited-English speaking ability	14.2%
That are non-family	40.5%
Receiving public assistance income	3.7%
Percent of population:	
Under 5 years old	5.9%
That is foreign-born	36.9%
Who moved from outside county in past year	3.2%
With income below 150 percent of poverty level	28.8%
Age 16 or older that are unemployed	6.3%
Age 25 or older who are not high school graduates	22.5%

California Hard-to-Count Characteristics	
Median CA-HTC index all census tracts	62
Estimated Total Population in Census Tracts with above median CA-HTC	2,049,943
Leading HTC characteristics in those areas: Crowded units; Multi-unit structures; Renter-occupied units	

Top 5 CA-HTC Census Tracts in Place	
Census Tract 2095.20:	
Total Population	2,797
CA-HTC Index	130.0
Leading Hard-to-Count Reasons: Households without broadband subscription Multi-unit structures Renter-occupied units	
Census Tract 1916.20:	
Total Population	2,532
CA-HTC Index	123.0
Leading Hard-to-Count Reasons: Renter-occupied units Foreign-born population Unemployed	
Census Tract 2123.04:	
Total Population	1,832
CA-HTC Index	122.0
Leading Hard-to-Count Reasons: Multi-unit structures Renter-occupied units Crowded units	
Census Tract 2093:	
Total Population	4,885
CA-HTC Index	121.0
Leading Hard-to-Count Reasons: Households without broadband subscription Multi-unit structures Renter-occupied units	
Census Tract 2087.20:	
Total Population	4,319
CA-HTC Index	121.0
Leading Hard-to-Count Reasons: Households without broadband subscription Multi-unit structures Renter-occupied units	



For a detailed map of all census tracts, go to census.ca.gov/HTC-map

Data Source: U.S. Census Bureau, American Community Survey, 2015-2019 (5-year).

Geography Note: Census tracts do not cross county boundaries but a tract may be divided by city, district, and other boundaries. Also, the same tract number may be used in more than one county. "CDP" – A Census Designated Place is a unincorporated community.

To learn more about California's Census 2020 efforts, please visit census.ca.gov

Los Angeles

California Hard-to-Count Index by Census Tract

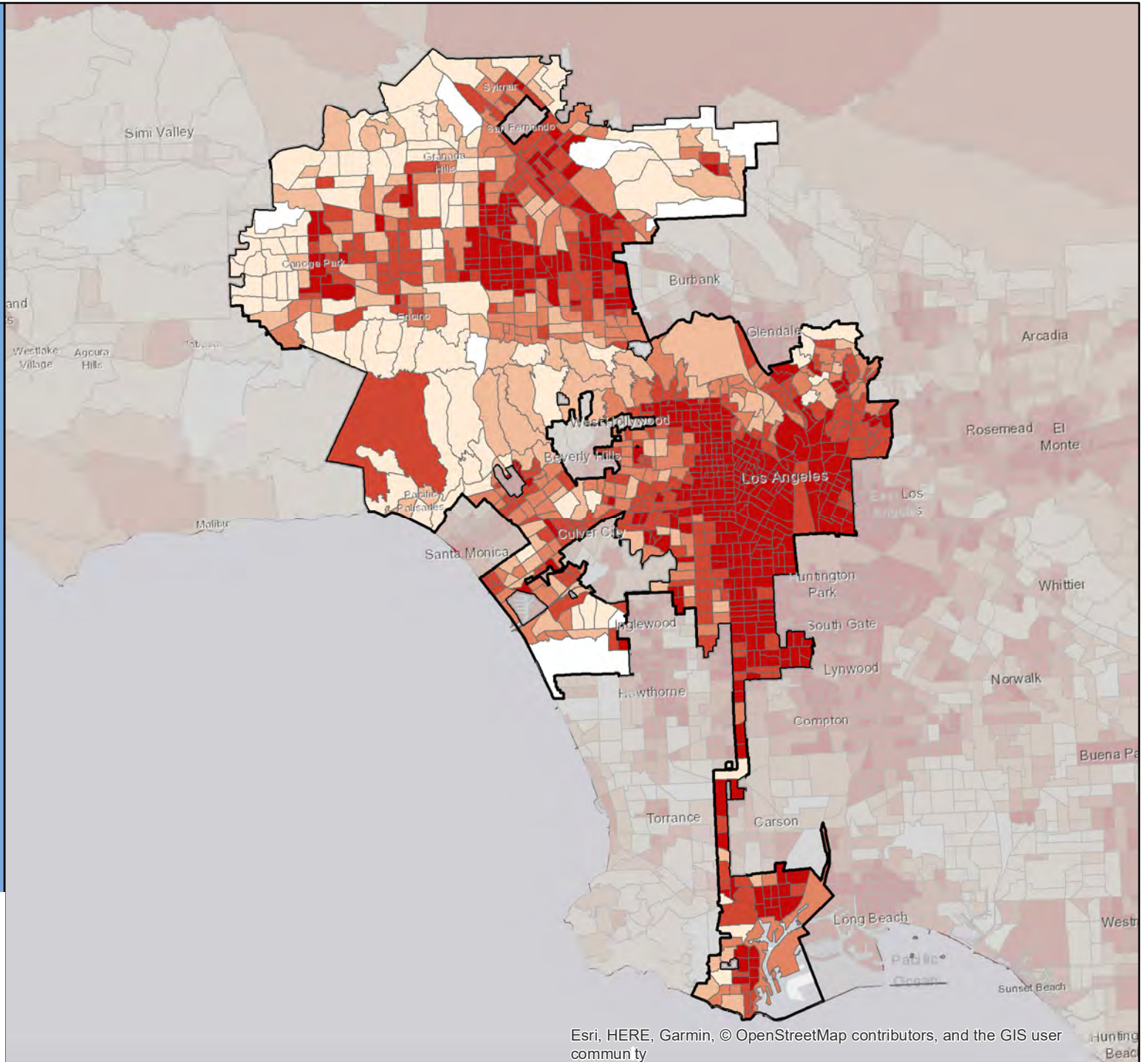
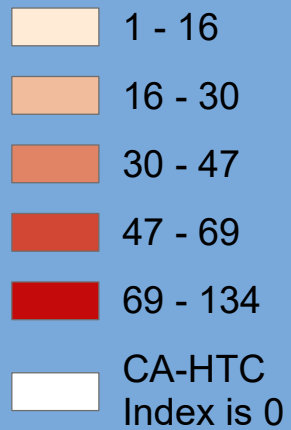

Esri, HERE, Garmin, © OpenStreetMap contributors, and the GIS user community

Census 2020 California Hard-to-Count Fact Sheet

Los Banos - Merced County

(CA Census 2020 Region 4)

Race and Hispanic Origin	
Total population	38,914
Hispanic or Latino of any race	71.7%
Hispanic Exclusive Race:	
White alone	20.2%
Black or African-American alone	2.4%
American Indian and Alaska Native alone	0.4%
Asian alone	2.7%
Native Hawaiian and Other Pacific Islander alone	0.8%
Some other race alone	0.0%
Two or more races	1.7%

Top 3 Languages Spoken at Home	
Total Limited-English Population (Persons 5 years and older who do not speak English "very well")	11,356
Spanish	94.7%
Other Indo-European languages	1.7%
Other Asian and Pacific Island languages	1.4%

Hard-to-Count Characteristics	
The California Hard-to-Count (CA-HTC) Index is based on multiple demographic, housing and socioeconomic variables correlated with an area being difficult to enumerate. Census tracts with higher indexes are likely to be places that will pose significant challenges to enumerate in 2020.	
Percent of Total Housing Units:	
That are vacant (includes seasonal)	4.6%
With 3 or more units in a multi-unit structure	7.9%
Percent of Occupied Housing Units (or Households):	
That are renter-occupied	43.2%
That are overcrowded	3.2%
Without broadband Internet	33.6%
With limited-English speaking ability	19.0%
That are non-family	19.4%
Receiving public assistance income	4.1%
Percent of population:	
Under 5 years old	8.9%
That is foreign-born	28.3%
Who moved from outside county in past year	5.7%
With income below 150 percent of poverty level	29.9%
Age 16 or older that are unemployed	13.3%
Age 25 or older who are not high school graduates	30.3%

California Hard-to-Count Characteristics	
Median CA-HTC index all census tracts	59
Estimated Total Population in Census Tracts with above median CA-HTC	8,226
Leading HTC characteristics in those areas: Unemployed; Non-high school graduates; Below 150 percent of poverty level	

Top 4 CA-HTC Census Tracts in Place	
Census Tract 22.01:	
Total Population	6,249
CA-HTC Index	90.0
Leading Hard-to-Count Reasons: Unemployed Non-high school graduates Below 150 percent of poverty level	
Census Tract 22.02:	
Total Population	10,170
CA-HTC Index	61.0
Leading Hard-to-Count Reasons: Unemployed Limited English-speaking households Non-high school graduates	
Census Tract 23.02:	
Total Population	15,950
CA-HTC Index	57.0
Leading Hard-to-Count Reasons: Unemployed Children under 5 Limited English-speaking households	
Census Tract 23.01:	
Total Population	6,759
CA-HTC Index	3.0
Leading Hard-to-Count Reasons: Children under 5 Non-high school graduates Households without broadband subscription	



For a detailed map of all census tracts, go to census.ca.gov/HTC-map

Data Source: U.S. Census Bureau, American Community Survey, 2015-2019 (5-year).

Geography Note: Census tracts do not cross county boundaries but a tract may be divided by city, district, and other boundaries. Also, the same tract number may be used in more than one county. "CDP" – A Census Designated Place is a unincorporated community.

To learn more about California's Census 2020 efforts, please visit census.ca.gov

Los Banos

California Hard-to-Count Index by Census Tract

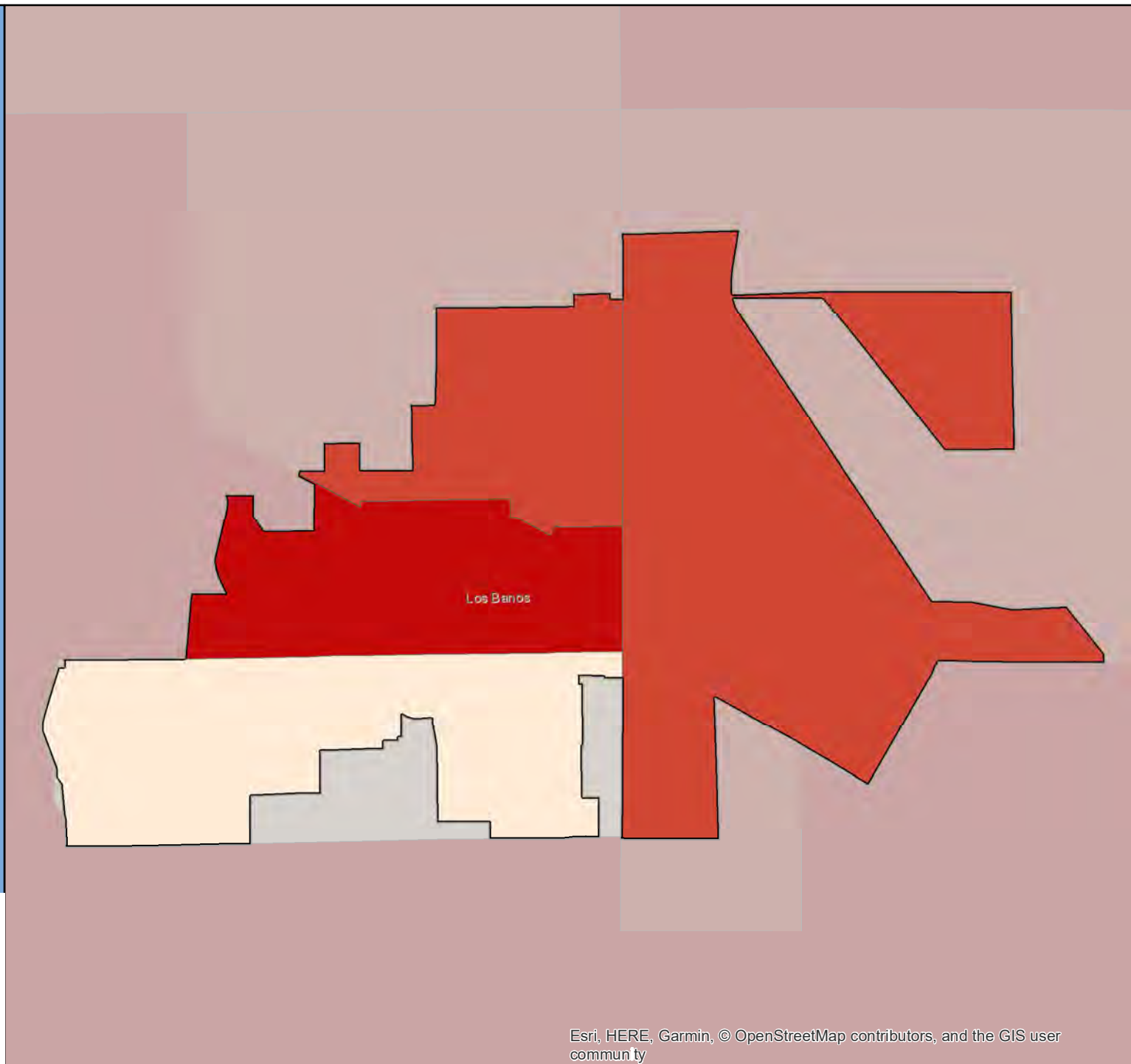

Census 2020 California Hard-to-Count Fact Sheet

Los Gatos - Santa Clara County

(CA Census 2020 Region 3)

Race and Hispanic Origin	
Total population	30,729
Hispanic or Latino of any race	7.9%
Hispanic Exclusive Race:	
White alone	72.3%
Black or African-American alone	0.9%
American Indian and Alaska Native alone	0.0%
Asian alone	14.7%
Native Hawaiian and Other Pacific Islander alone	0.1%
Some other race alone	0.0%
Two or more races	4.0%

Top 3 Languages Spoken at Home	
Total Limited-English Population (Persons 5 years and older who do not speak English "very well")	1,585
Chinese (incl. Mandarin, Cantonese)	28.2%
Other Asian and Pacific Island languages	16.9%
Spanish	13.9%

Hard-to-Count Characteristics	
The California Hard-to-Count (CA-HTC) Index is based on multiple demographic, housing and socioeconomic variables correlated with an area being difficult to enumerate. Census tracts with higher indexes are likely to be places that will pose significant challenges to enumerate in 2020.	
Percent of Total Housing Units:	
That are vacant (includes seasonal)	7.5%
With 3 or more units in a multi-unit structure	24.7%
Percent of Occupied Housing Units (or Households):	
That are renter-occupied	35.1%
That are overcrowded	1.7%
Without broadband Internet	14.7%
With limited-English speaking ability	3.1%
That are non-family	30.9%
Receiving public assistance income	0.7%
Percent of population:	
Under 5 years old	4.1%
That is foreign-born	21.8%
Who moved from outside county in past year	5.2%
With income below 150 percent of poverty level	6.3%
Age 16 or older that are unemployed	4.5%
Age 25 or older who are not high school graduates	3.0%

California Hard-to-Count Characteristics	
Median CA-HTC index all census tracts	11
Estimated Total Population in Census Tracts with above median CA-HTC	20,444
Leading HTC characteristics in those areas: Moved recently; Multi-unit structures; Vacant housing units	

Top 5 CA-HTC Census Tracts in Place	
Census Tract 5065.02:	
Total Population	3,941
CA-HTC Index	34.0
Leading Hard-to-Count Reasons: Non-family households Vacant housing units Multi-unit structures	
Census Tract 5071:	
Total Population	3,211
CA-HTC Index	28.0
Leading Hard-to-Count Reasons: Multi-unit structures Children under 5 Non-family households	
Census Tract 5067.03:	
Total Population	3,564
CA-HTC Index	26.0
Leading Hard-to-Count Reasons: Vacant housing units Children under 5 Foreign-born population	
Census Tract 5072.03:	
Total Population	2,971
CA-HTC Index	25.0
Leading Hard-to-Count Reasons: Moved recently Crowded units Multi-unit structures	
Census Tract 5070.01:	
Total Population	7,095
CA-HTC Index	18.0
Leading Hard-to-Count Reasons: Vacant housing units Non-family households Moved recently	



For a detailed map of all census tracts, go to census.ca.gov/HTC-map

Data Source: U.S. Census Bureau, American Community Survey, 2015-2019 (5-year).

Geography Note: Census tracts do not cross county boundaries but a tract may be divided by city, district, and other boundaries. Also, the same tract number may be used in more than one county. "CDP" – A Census Designated Place is a unincorporated community.

To learn more about California's Census 2020 efforts, please visit census.ca.gov

Los Gatos

California Hard-to-Count Index by Census Tract

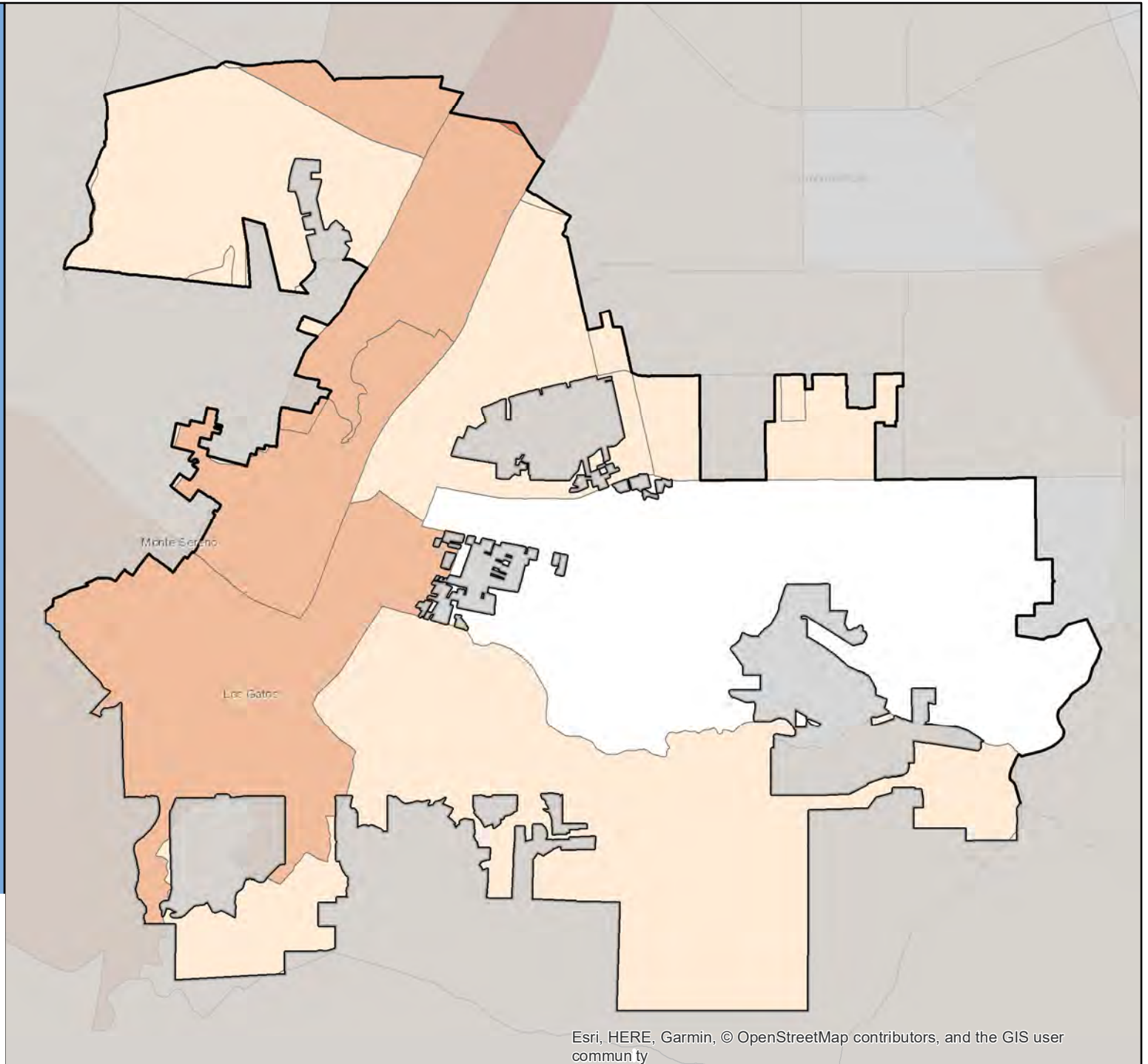

Esri, HERE, Garmin, © OpenStreetMap contributors, and the GIS user community

Census 2020 California Hard-to-Count Fact Sheet

Loyalton - Sierra County

(CA Census 2020 Region 1)

Race and Hispanic Origin	
Total population	1,093
Hispanic or Latino of any race	18.0%
Hispanic Exclusive Race:	
White alone	81.2%
Black or African-American alone	0.1%
American Indian and Alaska Native alone	0.5%
Asian alone	0.0%
Native Hawaiian and Other Pacific Islander alone	0.0%
Some other race alone	0.0%
Two or more races	0.3%
Top 1 Language Spoken at Home	
Total Limited-English Population (Persons 5 years and older who do not speak English "very well")	9
Spanish	100.0%

Hard-to-Count Characteristics	
The California Hard-to-Count (CA-HTC) Index is based on multiple demographic, housing and socioeconomic variables correlated with an area being difficult to enumerate. Census tracts with higher indexes are likely to be places that will pose significant challenges to enumerate in 2020.	
Percent of Total Housing Units:	
That are vacant (includes seasonal)	16.4%
With 3 or more units in a multi-unit structure	0.0%
Percent of Occupied Housing Units (or Households):	
That are renter-occupied	40.7%
That are overcrowded	0.0%
Without broadband Internet	48.2%
With limited-English speaking ability	0.0%
That are non-family	23.0%
Receiving public assistance income	7.5%
Percent of population:	
Under 5 years old	7.2%
That is foreign-born	1.6%
Who moved from outside county in past year	2.1%
With income below 150 percent of poverty level	24.7%
Age 16 or older that are unemployed	2.7%
Age 25 or older who are not high school graduates	7.2%

California Hard-to-Count Characteristics	
Median CA-HTC index all census tracts	35
Estimated Total Population in Census Tracts with above median CA-HTC	11
Leading HTC characteristics in those areas: Vacant housing units; Households without broadband subscription; Non-family households	

Top 1 CA-HTC Census Tract in Place	
Census Tract 100:	
Total Population	3,040
CA-HTC Index	35.0
Leading Hard-to-Count Reasons: Vacant housing units Households without broadband subscription Non-family households	



For a detailed map of all census tracts, go to census.ca.gov/HTC-map

Data Source: U.S. Census Bureau, American Community Survey, 2015-2019 (5-year).

Geography Note: Census tracts do not cross county boundaries but a tract may be divided by city, district, and other boundaries. Also, the same tract number may be used in more than one county. "CDP" – A Census Designated Place is a unincorporated community.

To learn more about California's Census 2020 efforts, please visit census.ca.gov

Loyalton

California Hard-to-Count Index by Census Tract

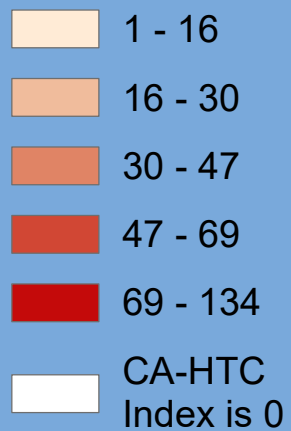

Loyalton

Census 2020 California Hard-to-Count Fact Sheet

Lynwood - Los Angeles County

(CA Census 2020 Region 8)

Race and Hispanic Origin	
Total population	70,635
Hispanic or Latino of any race	88.1%
Hispanic Exclusive Race:	
White alone	2.4%
Black or African-American alone	8.1%
American Indian and Alaska Native alone	0.3%
Asian alone	0.7%
Native Hawaiian and Other Pacific Islander alone	0.1%
Some other race alone	0.1%
Two or more races	0.3%

Top 3 Languages Spoken at Home	
Total Limited-English Population (Persons 5 years and older who do not speak English "very well")	19,388
Spanish	98.8%
Vietnamese	0.4%
Other Asian and Pacific Island languages	0.3%

Hard-to-Count Characteristics	
The California Hard-to-Count (CA-HTC) Index is based on multiple demographic, housing and socioeconomic variables correlated with an area being difficult to enumerate. Census tracts with higher indexes are likely to be places that will pose significant challenges to enumerate in 2020.	
Percent of Total Housing Units:	
That are vacant (includes seasonal)	1.9%
With 3 or more units in a multi-unit structure	31.4%
Percent of Occupied Housing Units (or Households):	
That are renter-occupied	54.2%
That are overcrowded	10.5%
Without broadband Internet	43.2%
With limited-English speaking ability	15.1%
That are non-family	12.4%
Receiving public assistance income	6.2%
Percent of population:	
Under 5 years old	8.1%
That is foreign-born	36.9%
Who moved from outside county in past year	0.7%
With income below 150 percent of poverty level	33.8%
Age 16 or older that are unemployed	8.4%
Age 25 or older who are not high school graduates	43.3%

California Hard-to-Count Characteristics	
Median CA-HTC index all census tracts	66
Estimated Total Population in Census Tracts with above median CA-HTC	38,206
Leading HTC characteristics in those areas: Households without broadband subscription; Non-high school graduates; Crowded units	

Top 5 CA-HTC Census Tracts in Place	
Census Tract 5402.01:	
Total Population	2,587
CA-HTC Index	111.0
Leading Hard-to-Count Reasons: Households without broadband subscription Non-high school graduates Below 150 percent of poverty level	
Census Tract 5402.02:	
Total Population	7,116
CA-HTC Index	101.0
Leading Hard-to-Count Reasons: Non-high school graduates Below 150 percent of poverty level Households without broadband subscription	
Census Tract 5405.02:	
Total Population	6,163
CA-HTC Index	93.0
Leading Hard-to-Count Reasons: Crowded units Non-high school graduates Households without broadband subscription	
Census Tract 5402.03:	
Total Population	5,807
CA-HTC Index	82.0
Leading Hard-to-Count Reasons: Households receiving public assistance Households without broadband subscription Crowded units	
Census Tract 5400:	
Total Population	7,139
CA-HTC Index	81.0
Leading Hard-to-Count Reasons: Non-high school graduates Households without broadband subscription Crowded units	



For a detailed map of all census tracts, go to census.ca.gov/HTC-map

Data Source: U.S. Census Bureau, American Community Survey, 2015-2019 (5-year).

Geography Note: Census tracts do not cross county boundaries but a tract may be divided by city, district, and other boundaries. Also, the same tract number may be used in more than one county. "CDP" – A Census Designated Place is a unincorporated community.

To learn more about California's Census 2020 efforts, please visit census.ca.gov

Lynwood

California Hard-to-Count Index by Census Tract

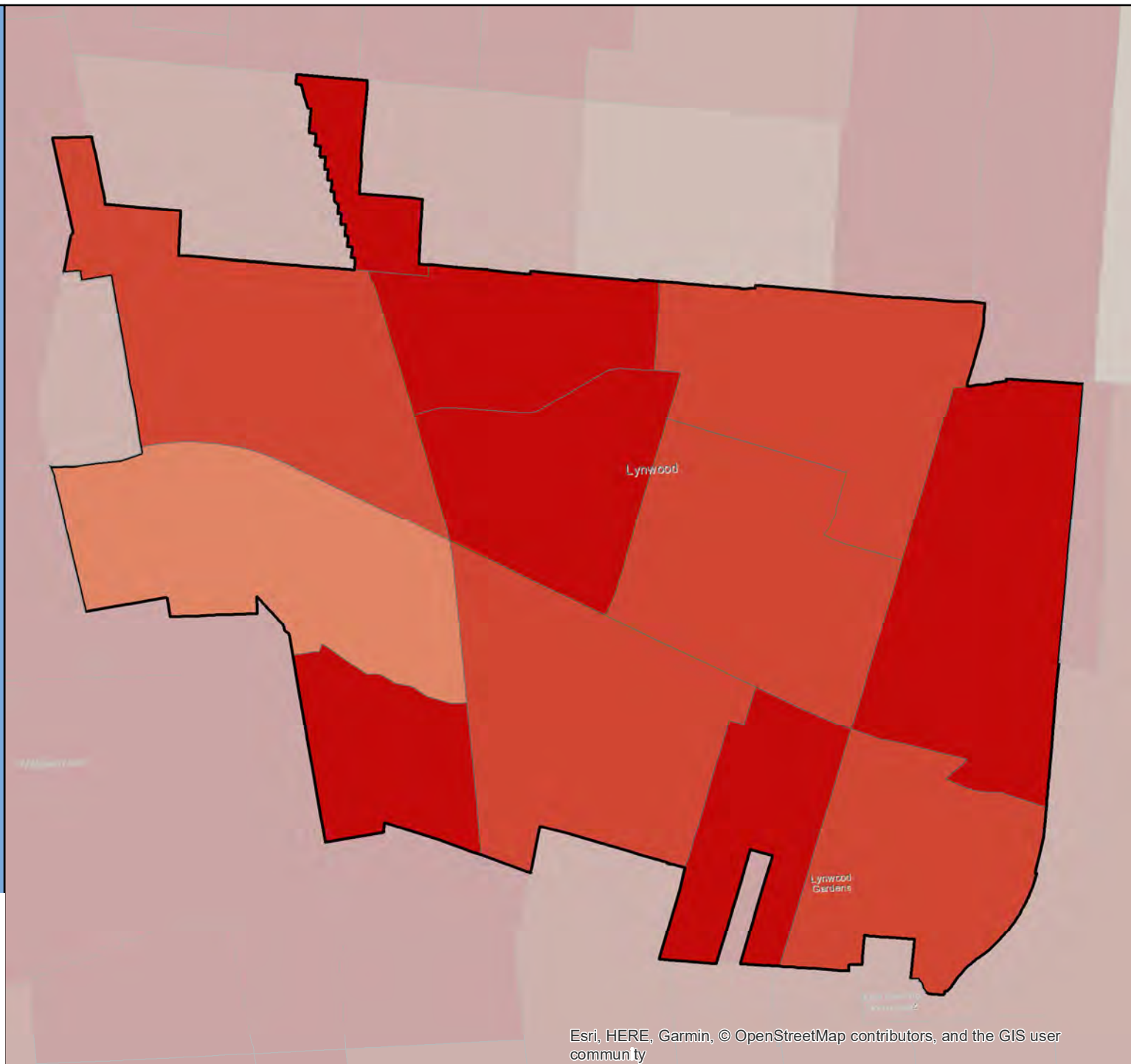

Census 2020 California Hard-to-Count Fact Sheet

Madera - Madera County

(CA Census 2020 Region 4)

Race and Hispanic Origin	
Total population	64,833
Hispanic or Latino of any race	78.4%
Hispanic Exclusive Race:	
White alone	14.6%
Black or African-American alone	3.8%
American Indian and Alaska Native alone	0.3%
Asian alone	1.5%
Native Hawaiian and Other Pacific Islander alone	0.1%
Some other race alone	0.0%
Two or more races	1.3%

Top 3 Languages Spoken at Home	
Total Limited-English Population (Persons 5 years and older who do not speak English "very well")	18,342
Spanish	96.2%
Other Indo-European languages	2.0%
Other and unspecified languages	1.0%

Hard-to-Count Characteristics	
The California Hard-to-Count (CA-HTC) Index is based on multiple demographic, housing and socioeconomic variables correlated with an area being difficult to enumerate. Census tracts with higher indexes are likely to be places that will pose significant challenges to enumerate in 2020.	
Percent of Total Housing Units:	
That are vacant (includes seasonal)	5.7%
With 3 or more units in a multi-unit structure	20.2%
Percent of Occupied Housing Units (or Households):	
That are renter-occupied	52.2%
That are overcrowded	4.3%
Without broadband Internet	44.3%
With limited-English speaking ability	20.4%
That are non-family	20.4%
Receiving public assistance income	8.4%
Percent of population:	
Under 5 years old	9.8%
That is foreign-born	29.0%
Who moved from outside county in past year	3.1%
With income below 150 percent of poverty level	41.7%
Age 16 or older that are unemployed	9.2%
Age 25 or older who are not high school graduates	41.9%

California Hard-to-Count Characteristics	
Median CA-HTC index all census tracts	67
Estimated Total Population in Census Tracts with above median CA-HTC	39,864
Leading HTC characteristics in those areas: Below 150 percent of poverty level; Households receiving public assistance; Non-high school graduates	

Top 5 CA-HTC Census Tracts in Place	
Census Tract 8:	
Total Population	6,793
CA-HTC Index	100.0
Leading Hard-to-Count Reasons: Below 150 percent of poverty level Households receiving public assistance Children under 5	
Census Tract 9:	
Total Population	11,006
CA-HTC Index	92.0
Leading Hard-to-Count Reasons: Non-high school graduates Below 150 percent of poverty level Households receiving public assistance	
Census Tract 6.02:	
Total Population	4,296
CA-HTC Index	91.0
Leading Hard-to-Count Reasons: Non-high school graduates Below 150 percent of poverty level Unemployed	
Census Tract 6.04:	
Total Population	5,485
CA-HTC Index	90.0
Leading Hard-to-Count Reasons: Non-high school graduates Below 150 percent of poverty level Children under 5	
Census Tract 6.03:	
Total Population	5,963
CA-HTC Index	90.0
Leading Hard-to-Count Reasons: Non-high school graduates Households receiving public assistance Below 150 percent of poverty level	



For a detailed map of all census tracts, go to census.ca.gov/HTC-map

Data Source: U.S. Census Bureau, American Community Survey, 2015-2019 (5-year).

Geography Note: Census tracts do not cross county boundaries but a tract may be divided by city, district, and other boundaries. Also, the same tract number may be used in more than one county. "CDP" – A Census Designated Place is a unincorporated community.

To learn more about California's Census 2020 efforts, please visit census.ca.gov

Madera

California Hard-to-Count Index by Census Tract

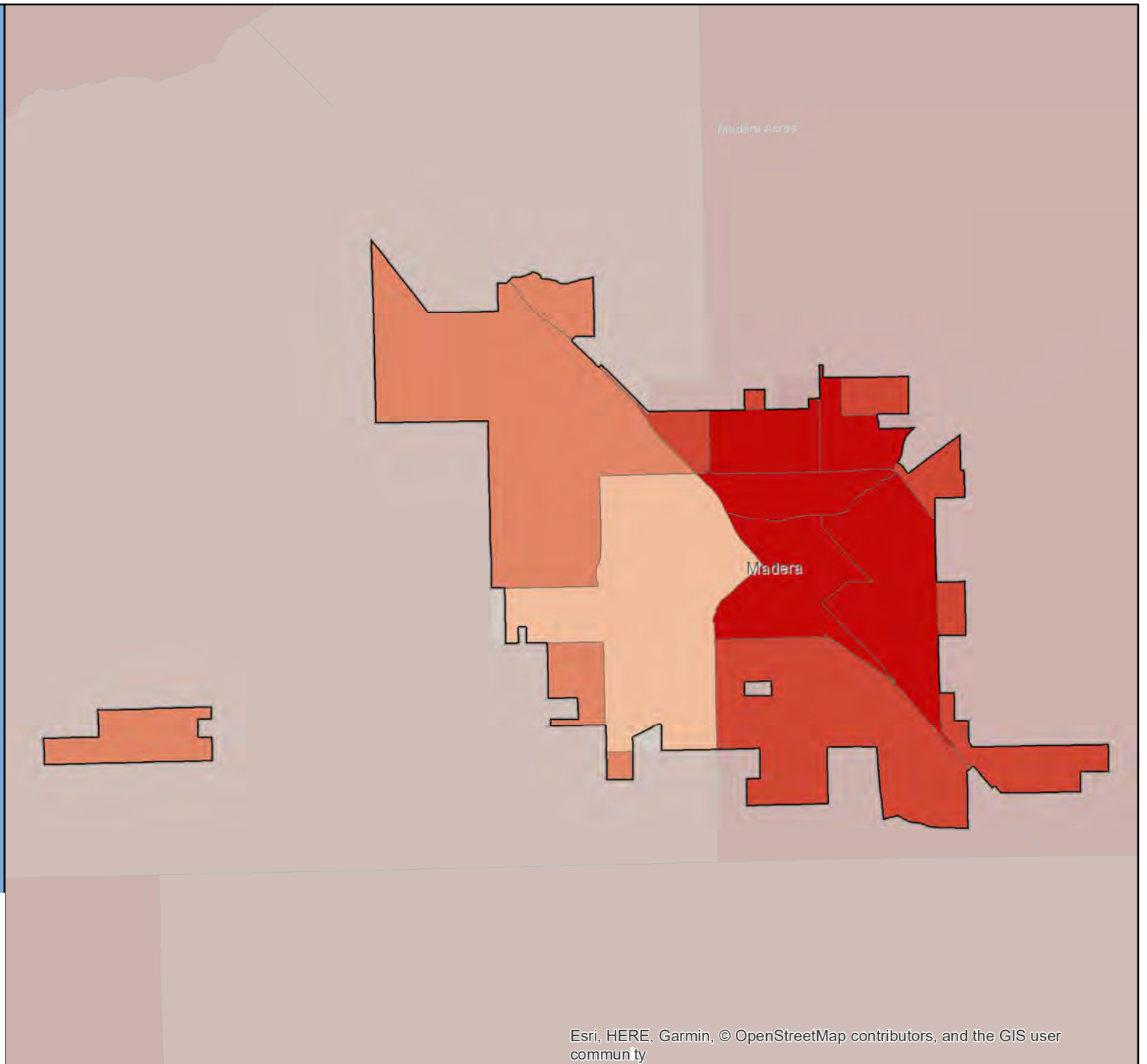

Census 2020 California Hard-to-Count Fact Sheet

Malibu - Los Angeles County

(CA Census 2020 Region 8)

Race and Hispanic Origin	
Total population	12,620
Hispanic or Latino of any race	9.0%
Hispanic Exclusive Race:	
White alone	83.3%
Black or African-American alone	1.1%
American Indian and Alaska Native alone	0.0%
Asian alone	2.0%
Native Hawaiian and Other Pacific Islander alone	0.2%
Some other race alone	0.0%
Two or more races	4.4%

Top 3 Languages Spoken at Home	
Total Limited-English Population (Persons 5 years and older who do not speak English "very well")	316
Spanish	34.2%
Chinese (incl. Mandarin, Cantonese)	14.9%
French, Haitian, or Cajun	11.7%

Hard-to-Count Characteristics	
The California Hard-to-Count (CA-HTC) Index is based on multiple demographic, housing and socioeconomic variables correlated with an area being difficult to enumerate. Census tracts with higher indexes are likely to be places that will pose significant challenges to enumerate in 2020.	
Percent of Total Housing Units:	
That are vacant (includes seasonal)	27.0%
With 3 or more units in a multi-unit structure	14.2%
Percent of Occupied Housing Units (or Households):	
That are renter-occupied	22.4%
That are overcrowded	0.2%
Without broadband Internet	13.0%
With limited-English speaking ability	1.1%
That are non-family	38.5%
Receiving public assistance income	0.7%
Percent of population:	
Under 5 years old	2.0%
That is foreign-born	11.3%
Who moved from outside county in past year	3.2%
With income below 150 percent of poverty level	10.7%
Age 16 or older that are unemployed	3.5%
Age 25 or older who are not high school graduates	2.2%

California Hard-to-Count Characteristics	
Median CA-HTC index all census tracts	23
Estimated Total Population in Census Tracts with above median CA-HTC	1,788
Leading HTC characteristics in those areas: Vacant housing units; Moved recently; Non-family households	

Top 5 CA-HTC Census Tracts in Place	
Census Tract 8004.10:	
Total Population	4,031
CA-HTC Index	31.0
Leading Hard-to-Count Reasons: Vacant housing units Moved recently Unemployed	
Census Tract 8005.04:	
Total Population	2,334
CA-HTC Index	28.0
Leading Hard-to-Count Reasons: Vacant housing units Non-family households Moved recently	
Census Tract 8004.06:	
Total Population	2,529
CA-HTC Index	23.0
Leading Hard-to-Count Reasons: Vacant housing units Non-family households Unemployed	
Census Tract 8004.08:	
Total Population	7,274
CA-HTC Index	19.0
Leading Hard-to-Count Reasons: Vacant housing units Households without broadband subscription Non-family households	
Census Tract 8005.06:	
Total Population	3,270
CA-HTC Index	16.0
Leading Hard-to-Count Reasons: Vacant housing units Non-family households Moved recently	



For a detailed map of all census tracts, go to census.ca.gov/HTC-map

Data Source: U.S. Census Bureau, American Community Survey, 2015-2019 (5-year).

Geography Note: Census tracts do not cross county boundaries but a tract may be divided by city, district, and other boundaries. Also, the same tract number may be used in more than one county. "CDP" – A Census Designated Place is a unincorporated community.

To learn more about California's Census 2020 efforts, please visit census.ca.gov

Malibu

California Hard-to-Count Index by Census Tract

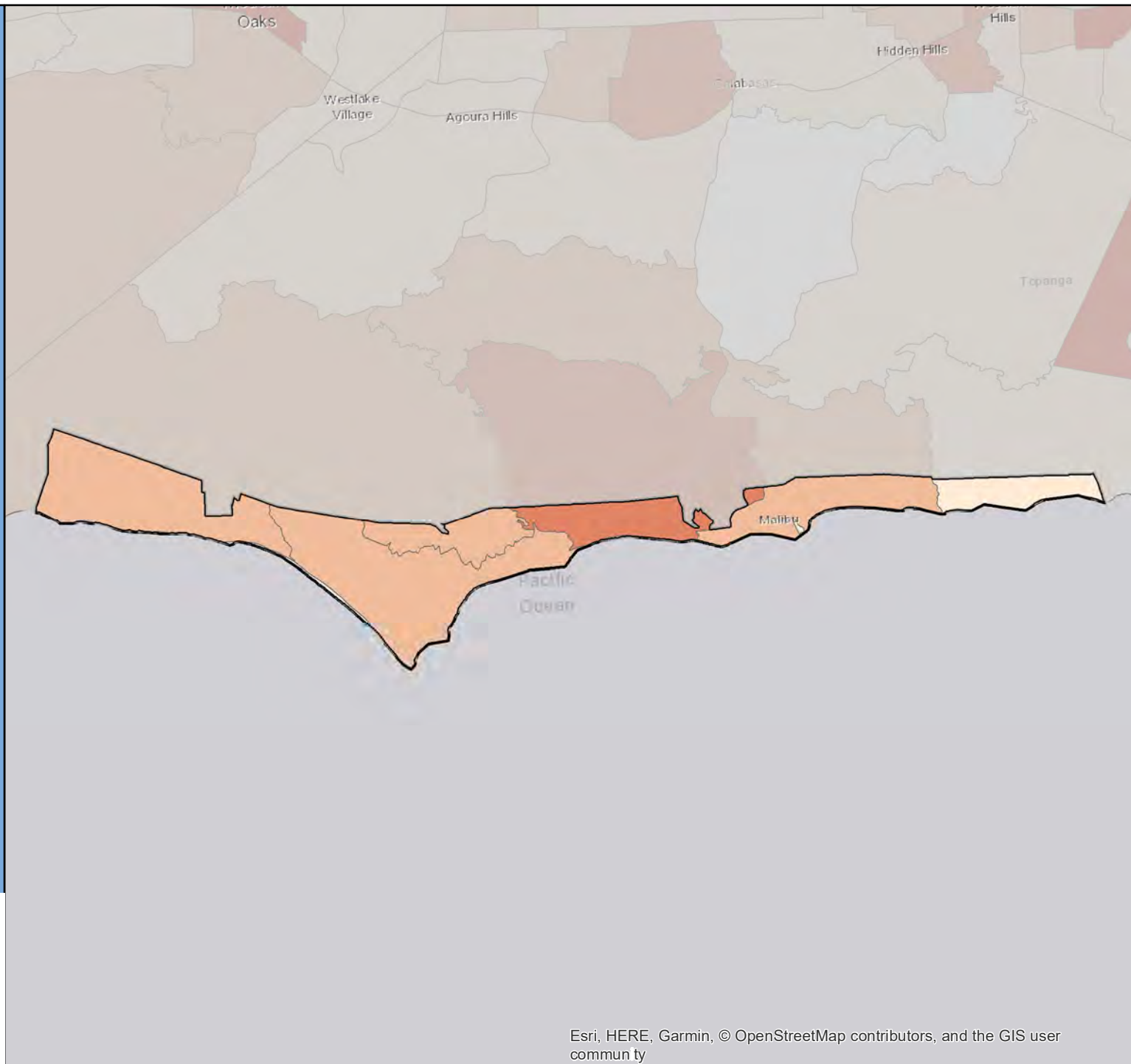

Census 2020 California Hard-to-Count Fact Sheet

Mammoth Lakes - Mono County

(CA Census 2020 Region 4)

Race and Hispanic Origin	
Total population	8,169
Hispanic or Latino of any race	37.5%
Hispanic Exclusive Race:	
White alone	54.9%
Black or African-American alone	0.3%
American Indian and Alaska Native alone	0.3%
Asian alone	3.7%
Native Hawaiian and Other Pacific Islander alone	0.0%
Some other race alone	1.2%
Two or more races	2.2%

Top 3 Languages Spoken at Home	
Total Limited-English Population (Persons 5 years and older who do not speak English "very well")	915
Spanish	88.6%
French, Haitian, or Cajun	10.5%
Chinese (incl. Mandarin, Cantonese)	0.9%

Hard-to-Count Characteristics	
The California Hard-to-Count (CA-HTC) Index is based on multiple demographic, housing and socioeconomic variables correlated with an area being difficult to enumerate. Census tracts with higher indexes are likely to be places that will pose significant challenges to enumerate in 2020.	
Percent of Total Housing Units:	
That are vacant (includes seasonal)	74.3%
With 3 or more units in a multi-unit structure	47.6%
Percent of Occupied Housing Units (or Households):	
That are renter-occupied	53.1%
That are overcrowded	0.0%
Without broadband Internet	28.3%
With limited-English speaking ability	5.7%
That are non-family	56.7%
Receiving public assistance income	0.0%
Percent of population:	
Under 5 years old	4.0%
That is foreign-born	31.1%
Who moved from outside county in past year	5.3%
With income below 150 percent of poverty level	19.7%
Age 16 or older that are unemployed	0.3%
Age 25 or older who are not high school graduates	14.2%

California Hard-to-Count Characteristics	
Median CA-HTC index all census tracts	43
Estimated Total Population in Census Tracts with above median CA-HTC	3,080
Leading HTC characteristics in those areas: Vacant housing units; Non-family households; Multi-unit structures	

Top 1 CA-HTC Census Tract in Place	
Census Tract 2:	
Total Population	8,169
CA-HTC Index	43.0
Leading Hard-to-Count Reasons: Vacant housing units Non-family households Multi-unit structures	



For a detailed map of all census tracts, go to census.ca.gov/HTC-map

Data Source: U.S. Census Bureau, American Community Survey, 2015-2019 (5-year).

Geography Note: Census tracts do not cross county boundaries but a tract may be divided by city, district, and other boundaries. Also, the same tract number may be used in more than one county. "CDP" – A Census Designated Place is a unincorporated community.

To learn more about California's Census 2020 efforts, please visit census.ca.gov

Mammoth Lakes

California Hard-to-Count Index by Census Tract

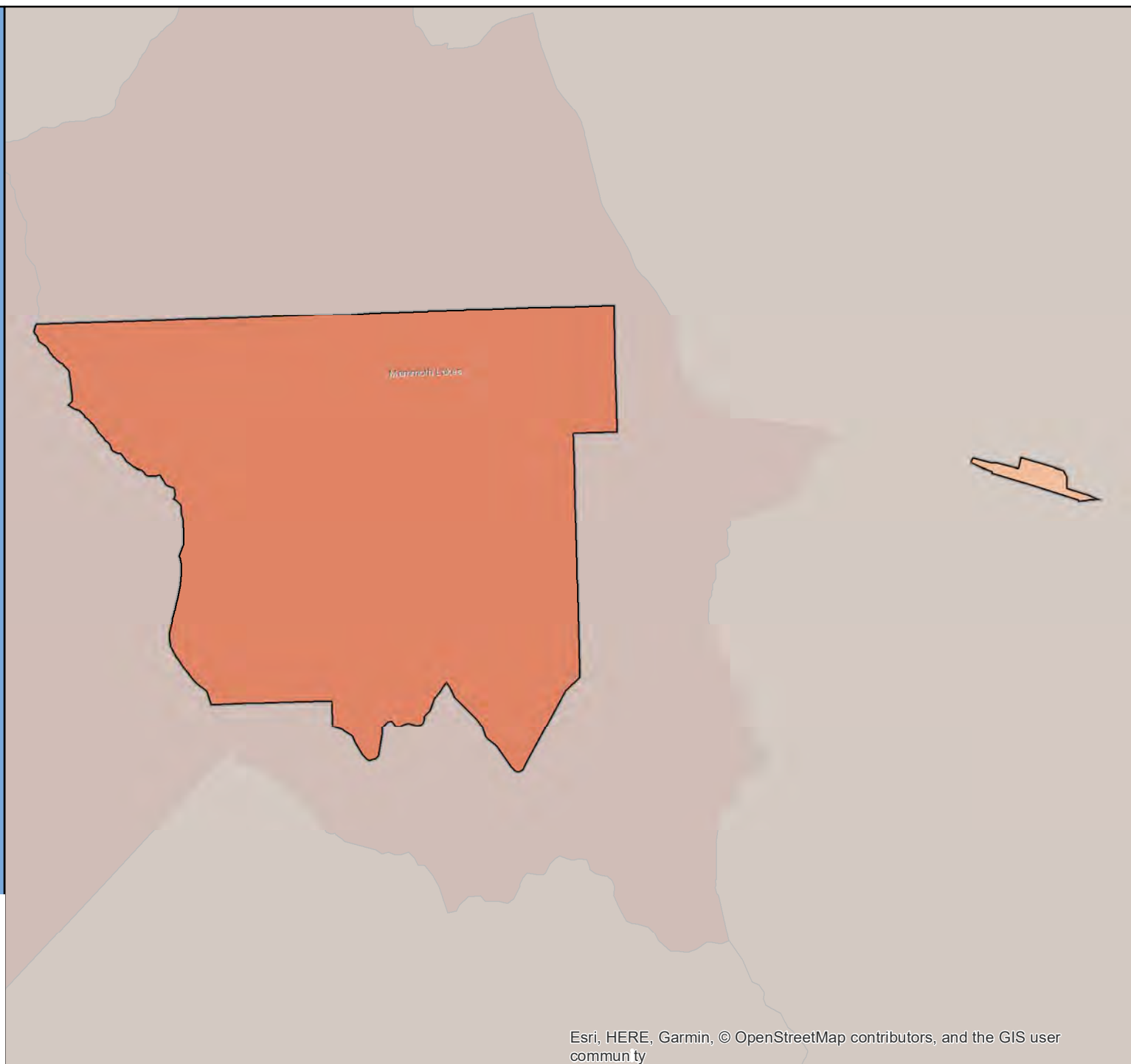

Census 2020 California Hard-to-Count Fact Sheet

Manhattan Beach - Los Angeles County

(CA Census 2020 Region 8)

Race and Hispanic Origin	
Total population	35,500
Hispanic or Latino of any race	8.0%
Hispanic Exclusive Race:	
White alone	73.3%
Black or African-American alone	0.4%
American Indian and Alaska Native alone	0.2%
Asian alone	13.4%
Native Hawaiian and Other Pacific Islander alone	0.1%
Some other race alone	0.1%
Two or more races	4.5%

Top 3 Languages Spoken at Home	
Total Limited-English Population (Persons 5 years and older who do not speak English "very well")	713
Other Indo-European languages	24.1%
Chinese (incl. Mandarin, Cantonese)	21.9%
Spanish	21.5%

Hard-to-Count Characteristics	
The California Hard-to-Count (CA-HTC) Index is based on multiple demographic, housing and socioeconomic variables correlated with an area being difficult to enumerate. Census tracts with higher indexes are likely to be places that will pose significant challenges to enumerate in 2020.	
Percent of Total Housing Units:	
That are vacant (includes seasonal)	10.6%
With 3 or more units in a multi-unit structure	11.4%
Percent of Occupied Housing Units (or Households):	
That are renter-occupied	30.4%
That are overcrowded	0.3%
Without broadband Internet	10.3%
With limited-English speaking ability	1.0%
That are non-family	28.6%
Receiving public assistance income	0.6%
Percent of population:	
Under 5 years old	5.9%
That is foreign-born	13.3%
Who moved from outside county in past year	3.6%
With income below 150 percent of poverty level	5.1%
Age 16 or older that are unemployed	5.1%
Age 25 or older who are not high school graduates	2.0%

California Hard-to-Count Characteristics	
Median CA-HTC index all census tracts	14
Estimated Total Population in Census Tracts with above median CA-HTC	13,489
Leading HTC characteristics in those areas: Vacant housing units; Moved recently; Children under 5	

Top 5 CA-HTC Census Tracts in Place	
Census Tract 6202.01:	
Total Population	1,529
CA-HTC Index	35.0
Leading Hard-to-Count Reasons: Non-family households Vacant housing units Renter-occupied units	
Census Tract 6205.22:	
Total Population	5,024
CA-HTC Index	29.0
Leading Hard-to-Count Reasons: Children under 5 Moved recently Multi-unit structures	
Census Tract 6203.05:	
Total Population	5,845
CA-HTC Index	22.0
Leading Hard-to-Count Reasons: Vacant housing units Non-family households Children under 5	
Census Tract 6210.01:	
Total Population	4,373
CA-HTC Index	19.0
Leading Hard-to-Count Reasons: Non-family households Multi-unit structures Children under 5	
Census Tract 6203.03:	
Total Population	4,502
CA-HTC Index	17.0
Leading Hard-to-Count Reasons: Vacant housing units Moved recently Children under 5	



For a detailed map of all census tracts, go to census.ca.gov/HTC-map

Data Source: U.S. Census Bureau, American Community Survey, 2015-2019 (5-year).

Geography Note: Census tracts do not cross county boundaries but a tract may be divided by city, district, and other boundaries. Also, the same tract number may be used in more than one county. "CDP" – A Census Designated Place is a unincorporated community.

To learn more about California's Census 2020 efforts, please visit census.ca.gov

Manhattan Beach

California Hard-to-Count Index by Census Tract

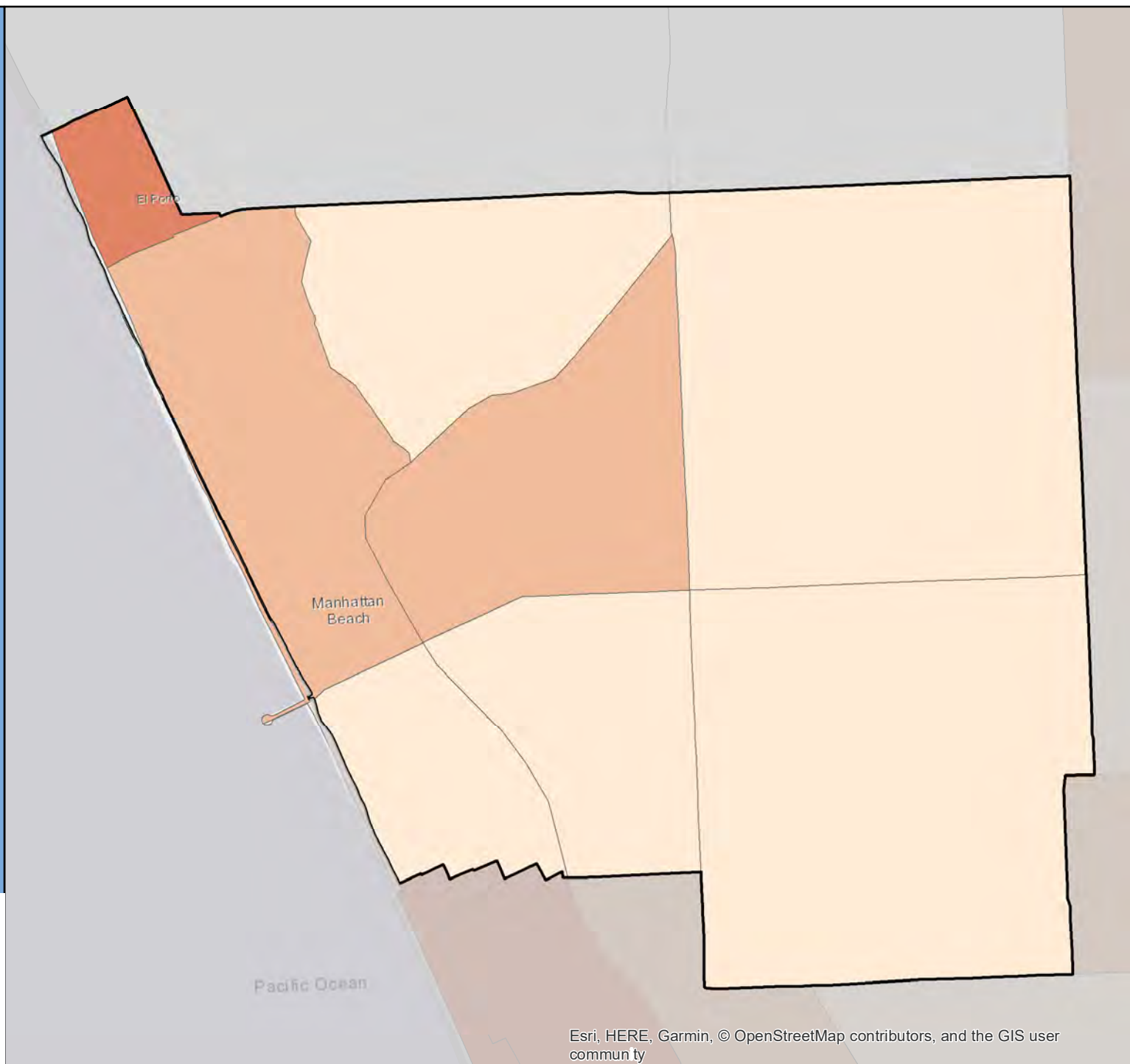

Census 2020 California Hard-to-Count Fact Sheet

Manteca - San Joaquin County

(CA Census 2020 Region 4)

Race and Hispanic Origin	
Total population	79,129
Hispanic or Latino of any race	39.8%
Hispanic Exclusive Race:	
White alone	39.9%
Black or African-American alone	4.5%
American Indian and Alaska Native alone	0.5%
Asian alone	9.3%
Native Hawaiian and Other Pacific Islander alone	1.1%
Some other race alone	0.1%
Two or more races	4.8%

Top 3 Languages Spoken at Home	
Total Limited-English Population (Persons 5 years and older who do not speak English "very well")	8,139
Spanish	65.9%
Other Indo-European languages	15.0%
Tagalog (incl. Filipino)	8.0%

Hard-to-Count Characteristics	
The California Hard-to-Count (CA-HTC) Index is based on multiple demographic, housing and socioeconomic variables correlated with an area being difficult to enumerate. Census tracts with higher indexes are likely to be places that will pose significant challenges to enumerate in 2020.	
Percent of Total Housing Units:	
That are vacant (includes seasonal)	3.6%
With 3 or more units in a multi-unit structure	15.1%
Percent of Occupied Housing Units (or Households):	
That are renter-occupied	38.2%
That are overcrowded	1.0%
Without broadband Internet	28.0%
With limited-English speaking ability	5.0%
That are non-family	23.9%
Receiving public assistance income	3.2%
Percent of population:	
Under 5 years old	7.0%
That is foreign-born	17.0%
Who moved from outside county in past year	5.4%
With income below 150 percent of poverty level	19.5%
Age 16 or older that are unemployed	8.2%
Age 25 or older who are not high school graduates	15.1%

California Hard-to-Count Characteristics	
Median CA-HTC index all census tracts	30
Estimated Total Population in Census Tracts with above median CA-HTC	29,872
Leading HTC characteristics in those areas: Unemployed; Households receiving public assistance; Children under 5	

Top 5 CA-HTC Census Tracts in Place	
Census Tract 51.09:	
Total Population	4,209
CA-HTC Index	71.0
Leading Hard-to-Count Reasons: Unemployed Households receiving public assistance Crowded units	
Census Tract 51.31:	
Total Population	7,055
CA-HTC Index	64.0
Leading Hard-to-Count Reasons: Moved recently Vacant housing units Crowded units	
Census Tract 51.32:	
Total Population	3,141
CA-HTC Index	55.0
Leading Hard-to-Count Reasons: Unemployed Below 150 percent of poverty level Households receiving public assistance	
Census Tract 51.08:	
Total Population	5,012
CA-HTC Index	49.0
Leading Hard-to-Count Reasons: Below 150 percent of poverty level Unemployed Non-high school graduates	
Census Tract 51.26:	
Total Population	3,882
CA-HTC Index	44.0
Leading Hard-to-Count Reasons: Unemployed Below 150 percent of poverty level Vacant housing units	



For a detailed map of all census tracts, go to census.ca.gov/HTC-map

Data Source: U.S. Census Bureau, American Community Survey, 2015-2019 (5-year).

Geography Note: Census tracts do not cross county boundaries but a tract may be divided by city, district, and other boundaries. Also, the same tract number may be used in more than one county. "CDP" – A Census Designated Place is a unincorporated community.

To learn more about California's Census 2020 efforts, please visit census.ca.gov

Manteca

California Hard-to-Count Index by Census Tract

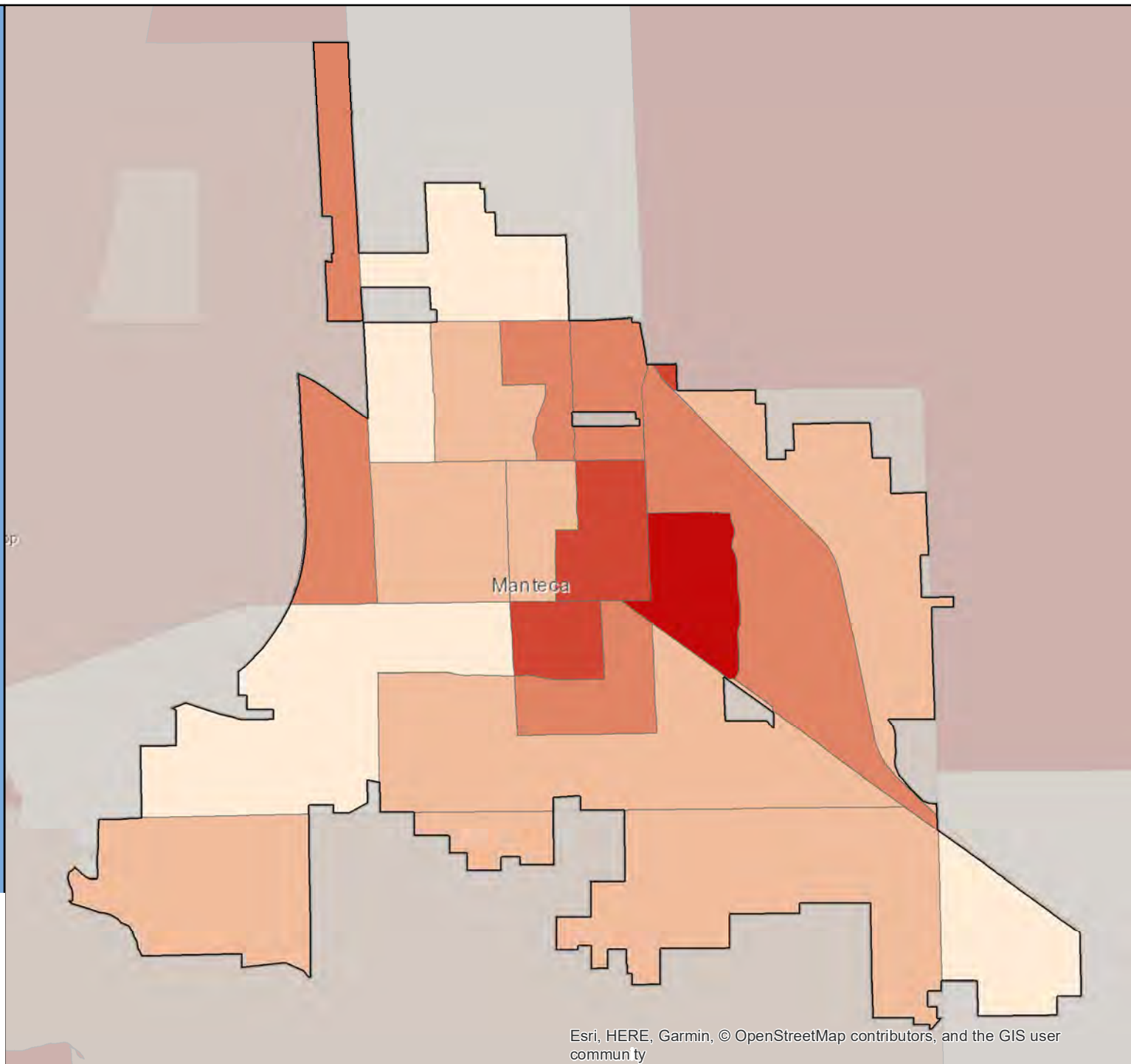

Census 2020 California Hard-to-Count Fact Sheet

Maricopa - Kern County

(CA Census 2020 Region 6)

Race and Hispanic Origin	
Total population	1,229
Hispanic or Latino of any race	48.8%
Hispanic Exclusive Race:	
White alone	45.6%
Black or African-American alone	0.0%
American Indian and Alaska Native alone	1.9%
Asian alone	0.7%
Native Hawaiian and Other Pacific Islander alone	0.0%
Some other race alone	0.0%
Two or more races	2.9%
Top 2 Languages Spoken at Home	
Total Limited-English Population (Persons 5 years and older who do not speak English "very well")	111
Spanish	94.6%
Tagalog (incl. Filipino)	5.4%

California Hard-to-Count Characteristics	
Median CA-HTC index all census tracts	76
Estimated Total Population in Census Tracts with above median CA-HTC	24
Leading HTC characteristics in those areas: Households without broadband subscription; Vacant housing units; Below 150 percent of poverty level	

Top 1 CA-HTC Census Tract in Place	
Census Tract 33.03:	
Total Population	1,521
CA-HTC Index	76.0
Leading Hard-to-Count Reasons: Households without broadband subscription Vacant housing units Below 150 percent of poverty level	

Hard-to-Count Characteristics	
The California Hard-to-Count (CA-HTC) Index is based on multiple demographic, housing and socioeconomic variables correlated with an area being difficult to enumerate. Census tracts with higher indexes are likely to be places that will pose significant challenges to enumerate in 2020.	
Percent of Total Housing Units:	
That are vacant (includes seasonal)	12.8%
With 3 or more units in a multi-unit structure	5.6%
Percent of Occupied Housing Units (or Households):	
That are renter-occupied	50.6%
That are overcrowded	2.5%
Without broadband Internet	54.8%
With limited-English speaking ability	7.9%
That are non-family	35.5%
Receiving public assistance income	6.9%
Percent of population:	
Under 5 years old	10.4%
That is foreign-born	10.9%
Who moved from outside county in past year	8.2%
With income below 150 percent of poverty level	50.2%
Age 16 or older that are unemployed	13.6%
Age 25 or older who are not high school graduates	35.6%



For a detailed map of all census tracts, go to census.ca.gov/HTC-map

Data Source: U.S. Census Bureau, American Community Survey, 2015-2019 (5-year).

Geography Note: Census tracts do not cross county boundaries but a tract may be divided by city, district, and other boundaries. Also, the same tract number may be used in more than one county. "CDP" – A Census Designated Place is a unincorporated community.

To learn more about California's Census 2020 efforts, please visit census.ca.gov

Maricopa

California Hard-to-Count Index by Census Tract

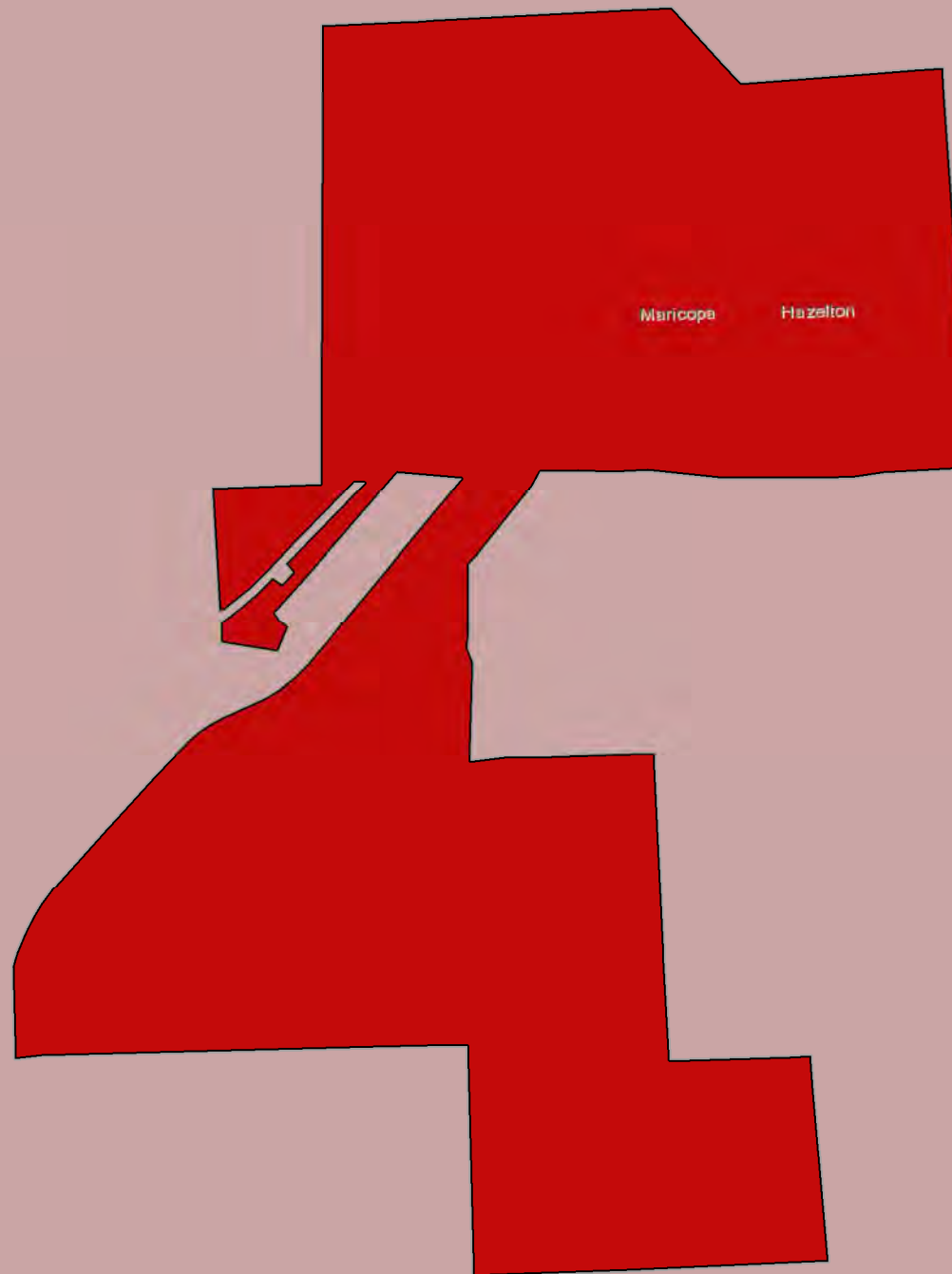

Census 2020 California Hard-to-Count Fact Sheet

Marina - Monterey County

(CA Census 2020 Region 5)

Race and Hispanic Origin	
Total population	21,981
Hispanic or Latino of any race	30.9%
Hispanic Exclusive Race:	
White alone	35.8%
Black or African-American alone	6.4%
American Indian and Alaska Native alone	0.2%
Asian alone	16.4%
Native Hawaiian and Other Pacific Islander alone	1.6%
Some other race alone	0.1%
Two or more races	8.7%

Top 3 Languages Spoken at Home	
Total Limited-English Population (Persons 5 years and older who do not speak English "very well")	3,400
Spanish	49.9%
Korean	14.1%
Vietnamese	12.1%

Hard-to-Count Characteristics	
The California Hard-to-Count (CA-HTC) Index is based on multiple demographic, housing and socioeconomic variables correlated with an area being difficult to enumerate. Census tracts with higher indexes are likely to be places that will pose significant challenges to enumerate in 2020.	
Percent of Total Housing Units:	
That are vacant (includes seasonal)	4.2%
With 3 or more units in a multi-unit structure	40.5%
Percent of Occupied Housing Units (or Households):	
That are renter-occupied	57.3%
That are overcrowded	5.2%
Without broadband Internet	27.6%
With limited-English speaking ability	10.0%
That are non-family	37.8%
Receiving public assistance income	2.5%
Percent of population:	
Under 5 years old	7.8%
That is foreign-born	23.6%
Who moved from outside county in past year	7.0%
With income below 150 percent of poverty level	23.8%
Age 16 or older that are unemployed	5.1%
Age 25 or older who are not high school graduates	14.5%

California Hard-to-Count Characteristics	
Median CA-HTC index all census tracts	45
Estimated Total Population in Census Tracts with above median CA-HTC	8,597
Leading HTC characteristics in those areas: Children under 5; Households without broadband subscription; Multi-unit structures	

Top 5 CA-HTC Census Tracts in Place	
Census Tract 141.05:	
Total Population	3,461
CA-HTC Index	82.0
Leading Hard-to-Count Reasons: Households without broadband subscription Moved recently Children under 5	
Census Tract 142.02:	
Total Population	4,411
CA-HTC Index	77.0
Leading Hard-to-Count Reasons: Children under 5 Households without broadband subscription Multi-unit structures	
Census Tract 141.02:	
Total Population	3,399
CA-HTC Index	54.0
Leading Hard-to-Count Reasons: Renter-occupied units Crowded units Households receiving public assistance	
Census Tract 143.02:	
Total Population	4,471
CA-HTC Index	45.0
Leading Hard-to-Count Reasons: Children under 5 Crowded units Non-family households	
Census Tract 143.01:	
Total Population	3,561
CA-HTC Index	35.0
Leading Hard-to-Count Reasons: Non-family households Crowded units Multi-unit structures	



For a detailed map of all census tracts, go to census.ca.gov/HTC-map

Data Source: U.S. Census Bureau, American Community Survey, 2015-2019 (5-year).

Geography Note: Census tracts do not cross county boundaries but a tract may be divided by city, district, and other boundaries. Also, the same tract number may be used in more than one county. "CDP" – A Census Designated Place is a unincorporated community.

To learn more about California's Census 2020 efforts, please visit census.ca.gov

Marina

California Hard-to-Count Index by Census Tract

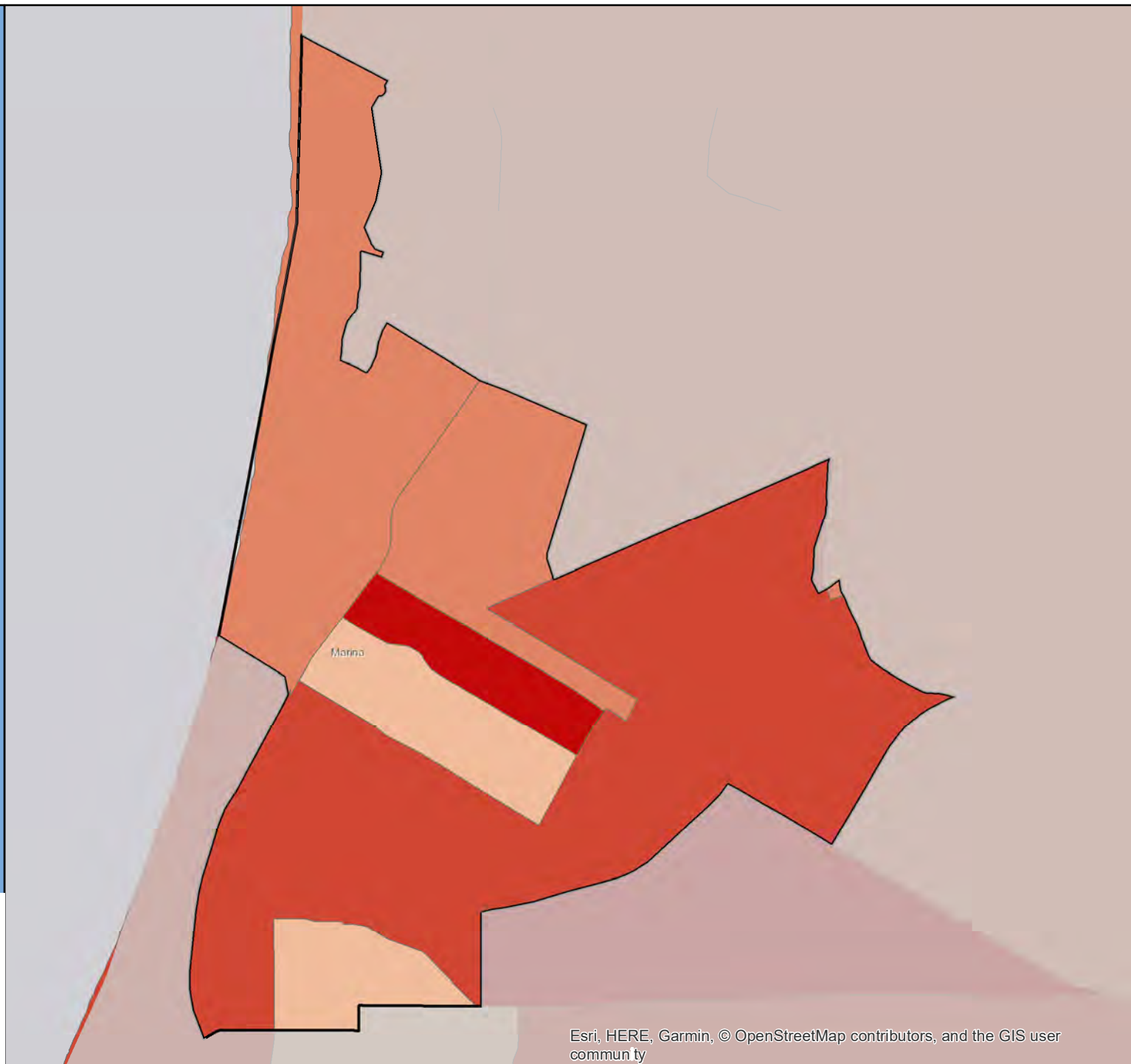

Census 2020 California Hard-to-Count Fact Sheet

Martinez - Contra Costa County

(CA Census 2020 Region 3)

Race and Hispanic Origin	
Total population	38,290
Hispanic or Latino of any race	16.7%
Hispanic Exclusive Race:	
White alone	66.3%
Black or African-American alone	3.3%
American Indian and Alaska Native alone	0.2%
Asian alone	8.5%
Native Hawaiian and Other Pacific Islander alone	0.0%
Some other race alone	0.3%
Two or more races	4.8%

Top 3 Languages Spoken at Home	
Total Limited-English Population (Persons 5 years and older who do not speak English "very well")	1,662
Spanish	42.6%
Chinese (incl. Mandarin, Cantonese)	15.0%
Tagalog (incl. Filipino)	12.5%

Hard-to-Count Characteristics	
The California Hard-to-Count (CA-HTC) Index is based on multiple demographic, housing and socioeconomic variables correlated with an area being difficult to enumerate. Census tracts with higher indexes are likely to be places that will pose significant challenges to enumerate in 2020.	
Percent of Total Housing Units:	
That are vacant (includes seasonal)	4.6%
With 3 or more units in a multi-unit structure	20.9%
Percent of Occupied Housing Units (or Households):	
That are renter-occupied	32.7%
That are overcrowded	0.9%
Without broadband Internet	16.3%
With limited-English speaking ability	2.4%
That are non-family	34.7%
Receiving public assistance income	1.5%
Percent of population:	
Under 5 years old	6.1%
That is foreign-born	12.2%
Who moved from outside county in past year	4.1%
With income below 150 percent of poverty level	9.0%
Age 16 or older that are unemployed	3.9%
Age 25 or older who are not high school graduates	4.2%

California Hard-to-Count Characteristics	
Median CA-HTC index all census tracts	12
Estimated Total Population in Census Tracts with above median CA-HTC	13,510
Leading HTC characteristics in those areas: Non-family households; Children under 5; Crowded units	

Top 5 CA-HTC Census Tracts in Place	
Census Tract 3160:	
Total Population	1,055
CA-HTC Index	59.0
Leading Hard-to-Count Reasons: Renter-occupied units Non-family households Below 150 percent of poverty level	
Census Tract 3170:	
Total Population	2,040
CA-HTC Index	50.0
Leading Hard-to-Count Reasons: Non-family households Unemployed Households receiving public assistance	
Census Tract 3212:	
Total Population	5,634
CA-HTC Index	45.0
Leading Hard-to-Count Reasons: Non-family households Moved recently Multi-unit structures	
Census Tract 3200.04:	
Total Population	6,587
CA-HTC Index	25.0
Leading Hard-to-Count Reasons: Children under 5 Moved recently Non-family households	
Census Tract 3200.01:	
Total Population	3,671
CA-HTC Index	24.0
Leading Hard-to-Count Reasons: Households receiving public assistance Crowded units Vacant housing units	



For a detailed map of all census tracts, go to census.ca.gov/HTC-map

Data Source: U.S. Census Bureau, American Community Survey, 2015-2019 (5-year).

Geography Note: Census tracts do not cross county boundaries but a tract may be divided by city, district, and other boundaries. Also, the same tract number may be used in more than one county. "CDP" – A Census Designated Place is a unincorporated community.

To learn more about California's Census 2020 efforts, please visit census.ca.gov

Martinez

California Hard-to-Count Index by Census Tract

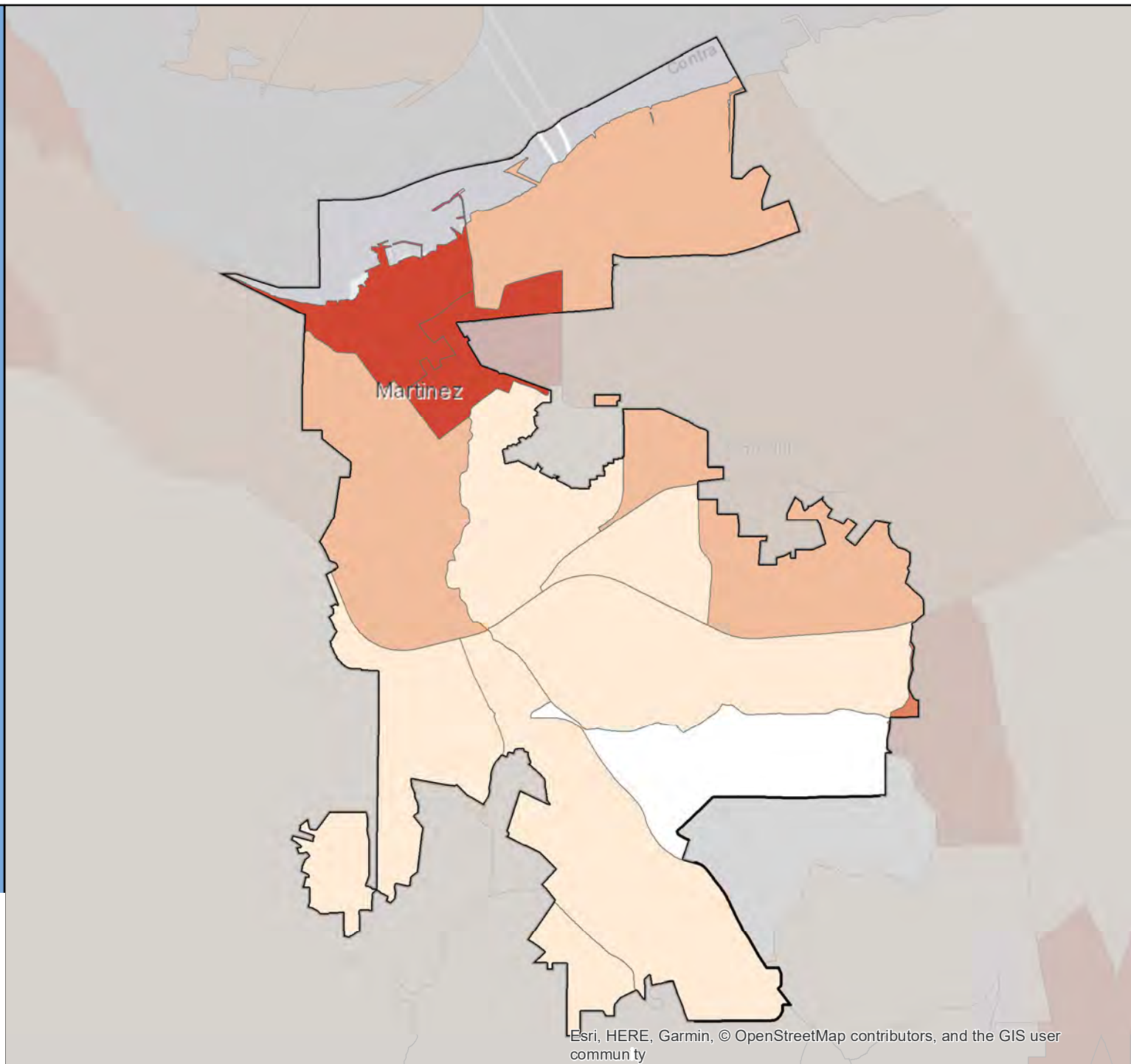

Census 2020 California Hard-to-Count Fact Sheet

Marysville - Yuba County

(CA Census 2020 Region 1)

Race and Hispanic Origin	
Total population	12,327
Hispanic or Latino of any race	29.6%
Hispanic Exclusive Race:	
White alone	62.1%
Black or African-American alone	2.1%
American Indian and Alaska Native alone	0.4%
Asian alone	1.5%
Native Hawaiian and Other Pacific Islander alone	0.0%
Some other race alone	0.2%
Two or more races	4.2%

Top 3 Languages Spoken at Home	
Total Limited-English Population (Persons 5 years and older who do not speak English "very well")	717
Spanish	89.7%
Other Indo-European languages	3.3%
Other and unspecified languages	2.9%

Hard-to-Count Characteristics	
The California Hard-to-Count (CA-HTC) Index is based on multiple demographic, housing and socioeconomic variables correlated with an area being difficult to enumerate. Census tracts with higher indexes are likely to be places that will pose significant challenges to enumerate in 2020.	
Percent of Total Housing Units:	
That are vacant (includes seasonal)	10.7%
With 3 or more units in a multi-unit structure	34.5%
Percent of Occupied Housing Units (or Households):	
That are renter-occupied	54.6%
That are overcrowded	1.3%
Without broadband Internet	39.3%
With limited-English speaking ability	1.7%
That are non-family	42.8%
Receiving public assistance income	7.1%
Percent of population:	
Under 5 years old	7.5%
That is foreign-born	10.7%
Who moved from outside county in past year	11.1%
With income below 150 percent of poverty level	32.4%
Age 16 or older that are unemployed	7.1%
Age 25 or older who are not high school graduates	16.2%

California Hard-to-Count Characteristics	
Median CA-HTC index all census tracts	73
Estimated Total Population in Census Tracts with above median CA-HTC	2,852
Leading HTC characteristics in those areas: Households without broadband subscription; Moved recently; Non-family households	

Top 5 CA-HTC Census Tracts in Place	
Census Tract 403.02:	
Total Population	2,396
CA-HTC Index	90.0
Leading Hard-to-Count Reasons: Below 150 percent of poverty level Households receiving public assistance Children under 5	
Census Tract 401:	
Total Population	4,770
CA-HTC Index	77.0
Leading Hard-to-Count Reasons: Moved recently Non-family households Households without broadband subscription	
Census Tract 404:	
Total Population	5,434
CA-HTC Index	73.0
Leading Hard-to-Count Reasons: Below 150 percent of poverty level Households receiving public assistance Households without broadband subscription	
Census Tract 402:	
Total Population	7,981
CA-HTC Index	52.0
Leading Hard-to-Count Reasons: Households receiving public assistance Vacant housing units Children under 5	
Census Tract 410:	
Total Population	7,298
CA-HTC Index	37.0
Leading Hard-to-Count Reasons: Households without broadband subscription Vacant housing units Moved recently	



For a detailed map of all census tracts, go to census.ca.gov/HTC-map

Data Source: U.S. Census Bureau, American Community Survey, 2015-2019 (5-year).

Geography Note: Census tracts do not cross county boundaries but a tract may be divided by city, district, and other boundaries. Also, the same tract number may be used in more than one county. "CDP" – A Census Designated Place is a unincorporated community.

To learn more about California's Census 2020 efforts, please visit census.ca.gov

Marysville

California Hard-to-Count Index by Census Tract

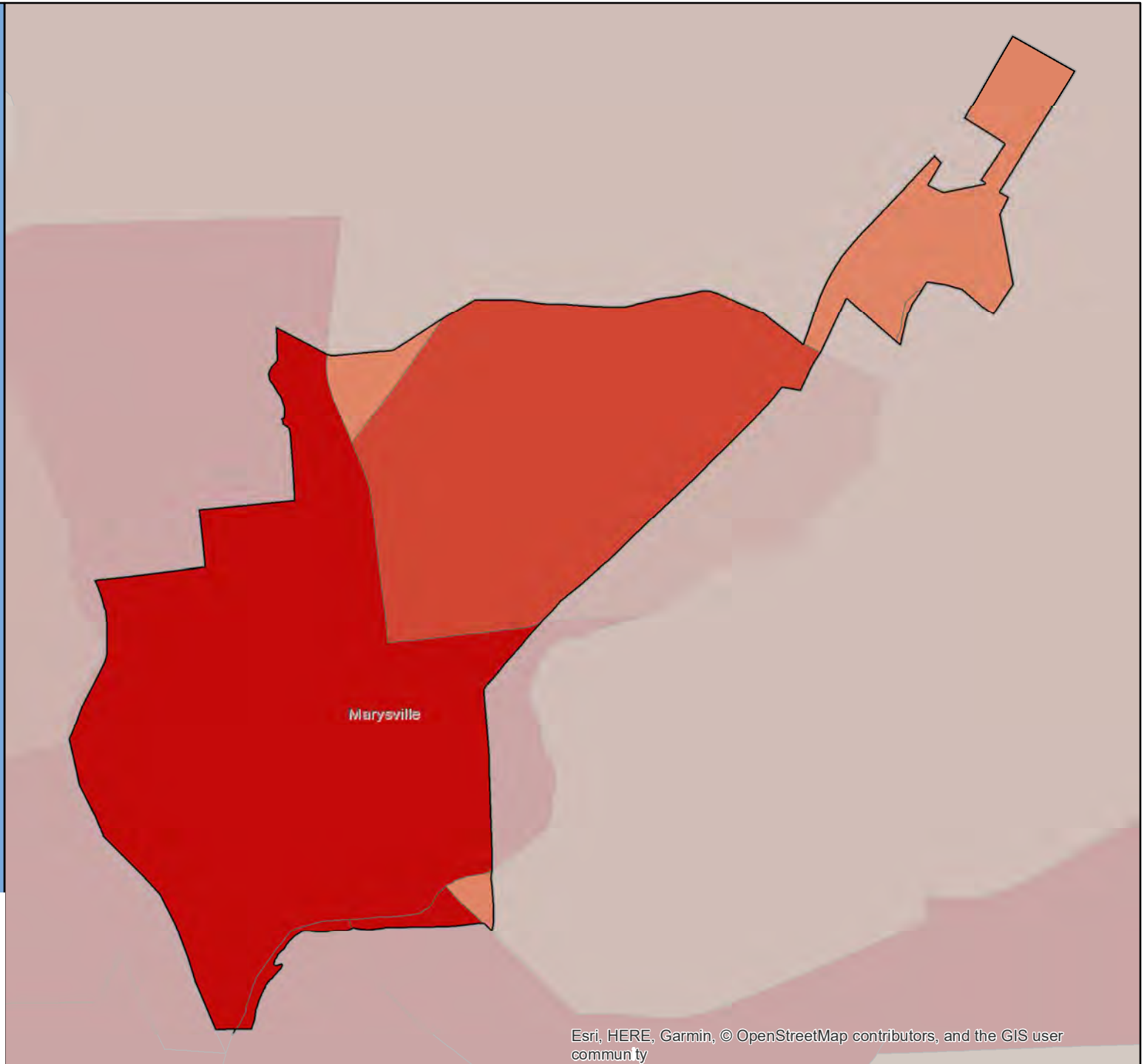

Census 2020 California Hard-to-Count Fact Sheet

Maywood - Los Angeles County

(CA Census 2020 Region 8)

Race and Hispanic Origin	
Total population	27,332
Hispanic or Latino of any race	98.4%
Hispanic Exclusive Race:	
White alone	1.0%
Black or African-American alone	0.3%
American Indian and Alaska Native alone	0.0%
Asian alone	0.2%
Native Hawaiian and Other Pacific Islander alone	0.0%
Some other race alone	0.0%
Two or more races	0.0%

Top 3 Languages Spoken at Home	
Total Limited-English Population (Persons 5 years and older who do not speak English "very well")	11,591
Spanish	99.9%
Korean	0.1%
Other Indo-European languages	0.1%

Hard-to-Count Characteristics	
The California Hard-to-Count (CA-HTC) Index is based on multiple demographic, housing and socioeconomic variables correlated with an area being difficult to enumerate. Census tracts with higher indexes are likely to be places that will pose significant challenges to enumerate in 2020.	
Percent of Total Housing Units:	
That are vacant (includes seasonal)	2.1%
With 3 or more units in a multi-unit structure	26.5%
Percent of Occupied Housing Units (or Households):	
That are renter-occupied	73.9%
That are overcrowded	10.9%
Without broadband Internet	51.0%
With limited-English speaking ability	28.7%
That are non-family	15.7%
Receiving public assistance income	4.8%
Percent of population:	
Under 5 years old	8.4%
That is foreign-born	46.7%
Who moved from outside county in past year	1.1%
With income below 150 percent of poverty level	40.4%
Age 16 or older that are unemployed	7.8%
Age 25 or older who are not high school graduates	50.5%

California Hard-to-Count Characteristics	
Median CA-HTC index all census tracts	86
Estimated Total Population in Census Tracts with above median CA-HTC	17,741
Leading HTC characteristics in those areas: Non-high school graduates; Crowded units; Households without broadband subscription	

Top 5 CA-HTC Census Tracts in Place	
Census Tract 5334.02:	
Total Population	4,240
CA-HTC Index	97.0
Leading Hard-to-Count Reasons: Households without broadband subscription Crowded units Non-high school graduates	
Census Tract 5337.03:	
Total Population	5,259
CA-HTC Index	93.0
Leading Hard-to-Count Reasons: Non-high school graduates Households without broadband subscription Crowded units	
Census Tract 5335.01:	
Total Population	3,051
CA-HTC Index	90.0
Leading Hard-to-Count Reasons: Crowded units Non-high school graduates Households receiving public assistance	
Census Tract 5333:	
Total Population	3,346
CA-HTC Index	90.0
Leading Hard-to-Count Reasons: Households without broadband subscription Crowded units Non-high school graduates	
Census Tract 5337.02:	
Total Population	3,543
CA-HTC Index	89.0
Leading Hard-to-Count Reasons: Foreign-born population Non-high school graduates Limited English-speaking households	



For a detailed map of all census tracts, go to census.ca.gov/HTC-map

Data Source: U.S. Census Bureau, American Community Survey, 2015-2019 (5-year).

Geography Note: Census tracts do not cross county boundaries but a tract may be divided by city, district, and other boundaries. Also, the same tract number may be used in more than one county. "CDP" – A Census Designated Place is a unincorporated community.

To learn more about California's Census 2020 efforts, please visit census.ca.gov

Maywood

California Hard-to-Count Index by Census Tract

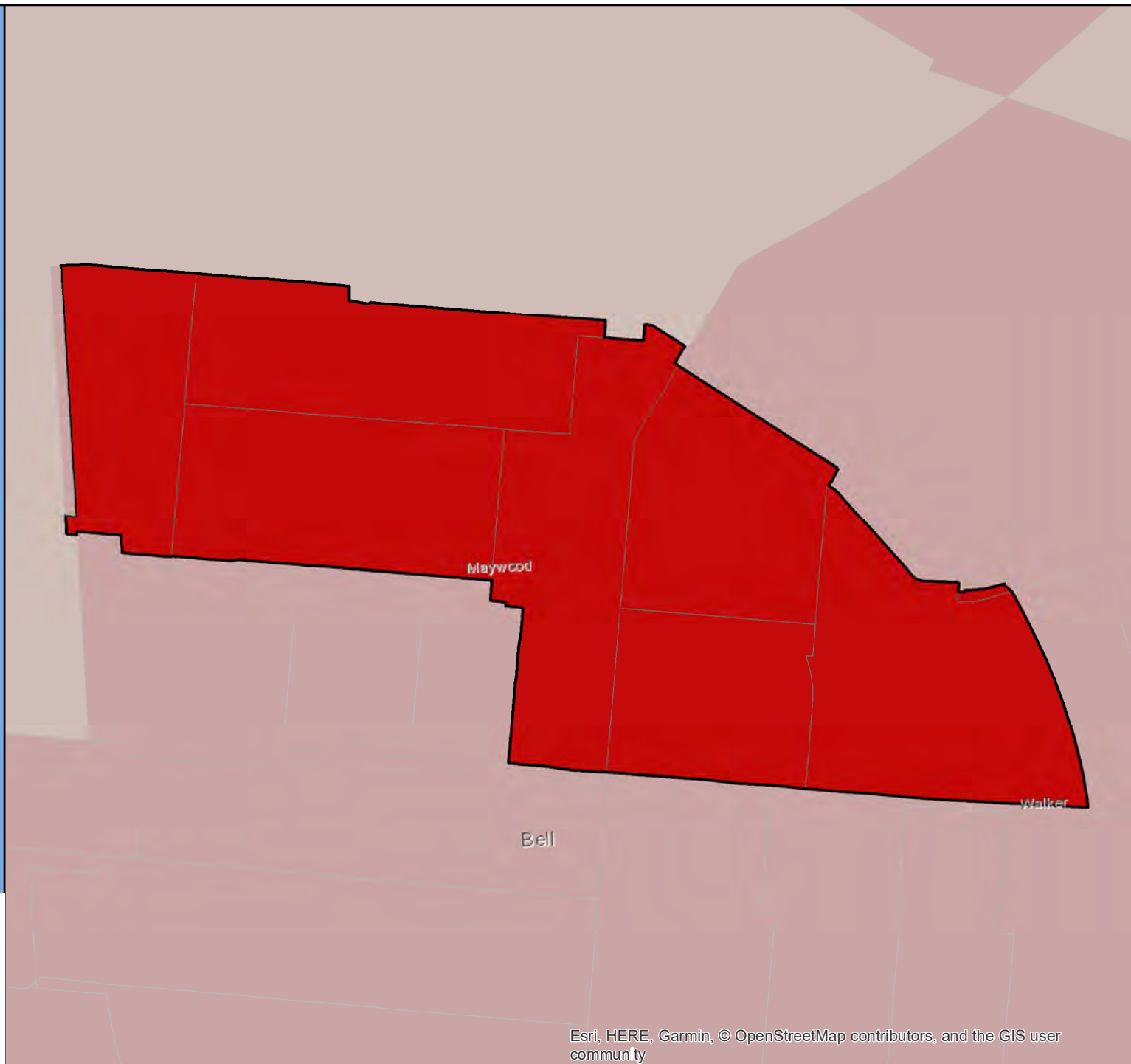
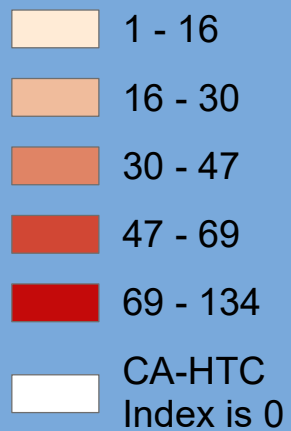

Census 2020 California Hard-to-Count Fact Sheet

McFarland - Kern County

(CA Census 2020 Region 6)

Race and Hispanic Origin	
Total population	14,823
Hispanic or Latino of any race	94.7%
Hispanic Exclusive Race:	
White alone	3.4%
Black or African-American alone	1.0%
American Indian and Alaska Native alone	0.1%
Asian alone	0.1%
Native Hawaiian and Other Pacific Islander alone	0.0%
Some other race alone	0.0%
Two or more races	0.7%

Top 3 Languages Spoken at Home	
Total Limited-English Population (Persons 5 years and older who do not speak English "very well")	6,617
Spanish	99.8%
Korean	0.1%
Tagalog (incl. Filipino)	0.1%

Hard-to-Count Characteristics	
The California Hard-to-Count (CA-HTC) Index is based on multiple demographic, housing and socioeconomic variables correlated with an area being difficult to enumerate. Census tracts with higher indexes are likely to be places that will pose significant challenges to enumerate in 2020.	
Percent of Total Housing Units:	
That are vacant (includes seasonal)	2.9%
With 3 or more units in a multi-unit structure	11.8%
Percent of Occupied Housing Units (or Households):	
That are renter-occupied	41.8%
That are overcrowded	2.6%
Without broadband Internet	60.5%
With limited-English speaking ability	27.4%
That are non-family	12.2%
Receiving public assistance income	4.9%
Percent of population:	
Under 5 years old	8.9%
That is foreign-born	36.6%
Who moved from outside county in past year	2.5%
With income below 150 percent of poverty level	58.8%
Age 16 or older that are unemployed	13.4%
Age 25 or older who are not high school graduates	48.1%

California Hard-to-Count Characteristics	
Median CA-HTC index all census tracts	70
Estimated Total Population in Census Tracts with above median CA-HTC	5,709
Leading HTC characteristics in those areas: Below 150 percent of poverty level; Non-high school graduates; Unemployed	

Top 3 CA-HTC Census Tracts in Place	
Census Tract 47.02:	
Total Population	3,761
CA-HTC Index	83.0
Leading Hard-to-Count Reasons: Non-high school graduates Below 150 percent of poverty level Limited English-speaking households	
Census Tract 47.01:	
Total Population	11,517
CA-HTC Index	70.0
Leading Hard-to-Count Reasons: Below 150 percent of poverty level Non-high school graduates Unemployed	
Census Tract 46.04:	
Total Population	14,840
CA-HTC Index	60.0
Leading Hard-to-Count Reasons: Unemployed Non-high school graduates Households without broadband subscription	



For a detailed map of all census tracts, go to census.ca.gov/HTC-map

Data Source: U.S. Census Bureau, American Community Survey, 2015-2019 (5-year).

Geography Note: Census tracts do not cross county boundaries but a tract may be divided by city, district, and other boundaries. Also, the same tract number may be used in more than one county. "CDP" – A Census Designated Place is a unincorporated community.

To learn more about California's Census 2020 efforts, please visit census.ca.gov

McFarland

California Hard-to-Count Index by Census Tract

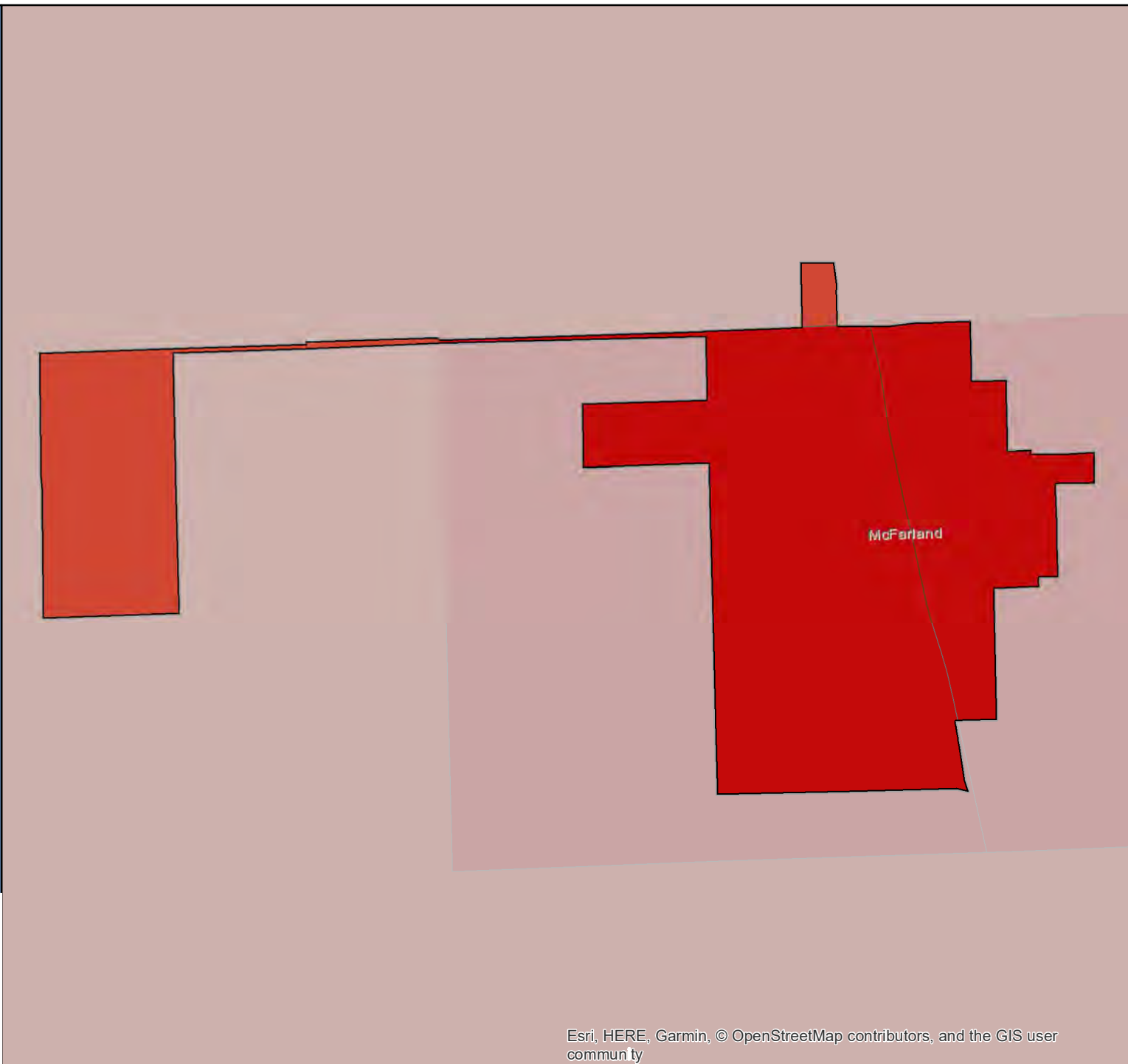

Census 2020 California Hard-to-Count Fact Sheet

Mendota - Fresno County

(CA Census 2020 Region 6)

Race and Hispanic Origin	
Total population	11,531
Hispanic or Latino of any race	96.9%
Hispanic Exclusive Race:	
White alone	2.9%
Black or African-American alone	0.0%
American Indian and Alaska Native alone	0.0%
Asian alone	0.0%
Native Hawaiian and Other Pacific Islander alone	0.0%
Some other race alone	0.0%
Two or more races	0.2%
Top 2 Languages Spoken at Home	
Total Limited-English Population (Persons 5 years and older who do not speak English "very well")	7,181
Spanish	95.7%
Arabic	4.3%

Hard-to-Count Characteristics	
The California Hard-to-Count (CA-HTC) Index is based on multiple demographic, housing and socioeconomic variables correlated with an area being difficult to enumerate. Census tracts with higher indexes are likely to be places that will pose significant challenges to enumerate in 2020.	
Percent of Total Housing Units:	
That are vacant (includes seasonal)	4.3%
With 3 or more units in a multi-unit structure	30.0%
Percent of Occupied Housing Units (or Households):	
That are renter-occupied	60.9%
That are overcrowded	7.9%
Without broadband Internet	60.3%
With limited-English speaking ability	55.9%
That are non-family	16.1%
Receiving public assistance income	3.2%
Percent of population:	
Under 5 years old	10.6%
That is foreign-born	54.0%
Who moved from outside county in past year	1.6%
With income below 150 percent of poverty level	62.2%
Age 16 or older that are unemployed	19.2%
Age 25 or older who are not high school graduates	69.2%

California Hard-to-Count Characteristics	
Median CA-HTC index all census tracts	97.5
Estimated Total Population in Census Tracts with above median CA-HTC	793
Leading HTC characteristics in those areas: Non-high school graduates; Below 150 percent of poverty level; Unemployed	

Top 2 CA-HTC Census Tracts in Place	
Census Tract 83.01:	
Total Population	6,009
CA-HTC Index	98.0
Leading Hard-to-Count Reasons: Non-high school graduates Below 150 percent of poverty level Unemployed	
Census Tract 83.02:	
Total Population	7,406
CA-HTC Index	97.0
Leading Hard-to-Count Reasons: Foreign-born population Non-high school graduates Below 150 percent of poverty level	



For a detailed map of all census tracts, go to census.ca.gov/HTC-map

Data Source: U.S. Census Bureau, American Community Survey, 2015-2019 (5-year).

Geography Note: Census tracts do not cross county boundaries but a tract may be divided by city, district, and other boundaries. Also, the same tract number may be used in more than one county. "CDP" – A Census Designated Place is a unincorporated community.

To learn more about California's Census 2020 efforts, please visit census.ca.gov

Mendota

California Hard-to-Count Index by Census Tract

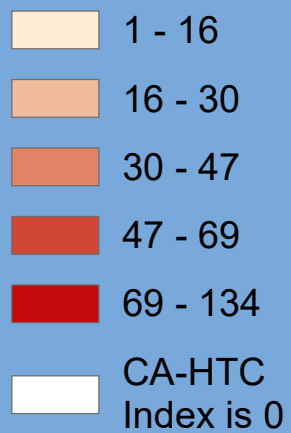

Census 2020 California Hard-to-Count Fact Sheet

Menifee - Riverside County

(CA Census 2020 Region 7)

Race and Hispanic Origin	
Total population	90,349
Hispanic or Latino of any race	37.2%
Hispanic Exclusive Race:	
White alone	47.4%
Black or African-American alone	5.7%
American Indian and Alaska Native alone	0.5%
Asian alone	5.3%
Native Hawaiian and Other Pacific Islander alone	0.7%
Some other race alone	0.1%
Two or more races	3.2%

Top 3 Languages Spoken at Home	
Total Limited-English Population (Persons 5 years and older who do not speak English "very well")	6,721
Spanish	73.9%
Other Asian and Pacific Island languages	7.5%
Tagalog (incl. Filipino)	6.3%

Hard-to-Count Characteristics	
The California Hard-to-Count (CA-HTC) Index is based on multiple demographic, housing and socioeconomic variables correlated with an area being difficult to enumerate. Census tracts with higher indexes are likely to be places that will pose significant challenges to enumerate in 2020.	
Percent of Total Housing Units:	
That are vacant (includes seasonal)	6.6%
With 3 or more units in a multi-unit structure	5.4%
Percent of Occupied Housing Units (or Households):	
That are renter-occupied	23.0%
That are overcrowded	0.8%
Without broadband Internet	21.7%
With limited-English speaking ability	2.7%
That are non-family	26.8%
Receiving public assistance income	2.8%
Percent of population:	
Under 5 years old	6.9%
That is foreign-born	14.5%
Who moved from outside county in past year	4.9%
With income below 150 percent of poverty level	17.2%
Age 16 or older that are unemployed	7.3%
Age 25 or older who are not high school graduates	12.5%

California Hard-to-Count Characteristics	
Median CA-HTC index all census tracts	21
Estimated Total Population in Census Tracts with above median CA-HTC	50,840
Leading HTC characteristics in those areas: Moved recently; Children under 5; Vacant housing units	

Top 5 CA-HTC Census Tracts in Place	
Census Tract 427.30:	
Total Population	5,684
CA-HTC Index	42.0
Leading Hard-to-Count Reasons: Non-high school graduates Below 150 percent of poverty level Vacant housing units	
Census Tract 427.40:	
Total Population	1,858
CA-HTC Index	42.0
Leading Hard-to-Count Reasons: Unemployed Non-family households Moved recently	
Census Tract 427.41:	
Total Population	2,087
CA-HTC Index	41.0
Leading Hard-to-Count Reasons: Non-family households Unemployed Moved recently	
Census Tract 427.33:	
Total Population	11,856
CA-HTC Index	34.0
Leading Hard-to-Count Reasons: Children under 5 Moved recently Vacant housing units	
Census Tract 427.17:	
Total Population	5,181
CA-HTC Index	32.0
Leading Hard-to-Count Reasons: Children under 5 Below 150 percent of poverty level Vacant housing units	



For a detailed map of all census tracts, go to census.ca.gov/HTC-map

Data Source: U.S. Census Bureau, American Community Survey, 2015-2019 (5-year).

Geography Note: Census tracts do not cross county boundaries but a tract may be divided by city, district, and other boundaries. Also, the same tract number may be used in more than one county. "CDP" – A Census Designated Place is a unincorporated community.

To learn more about California's Census 2020 efforts, please visit census.ca.gov

Menifee

California Hard-to-Count Index by Census Tract

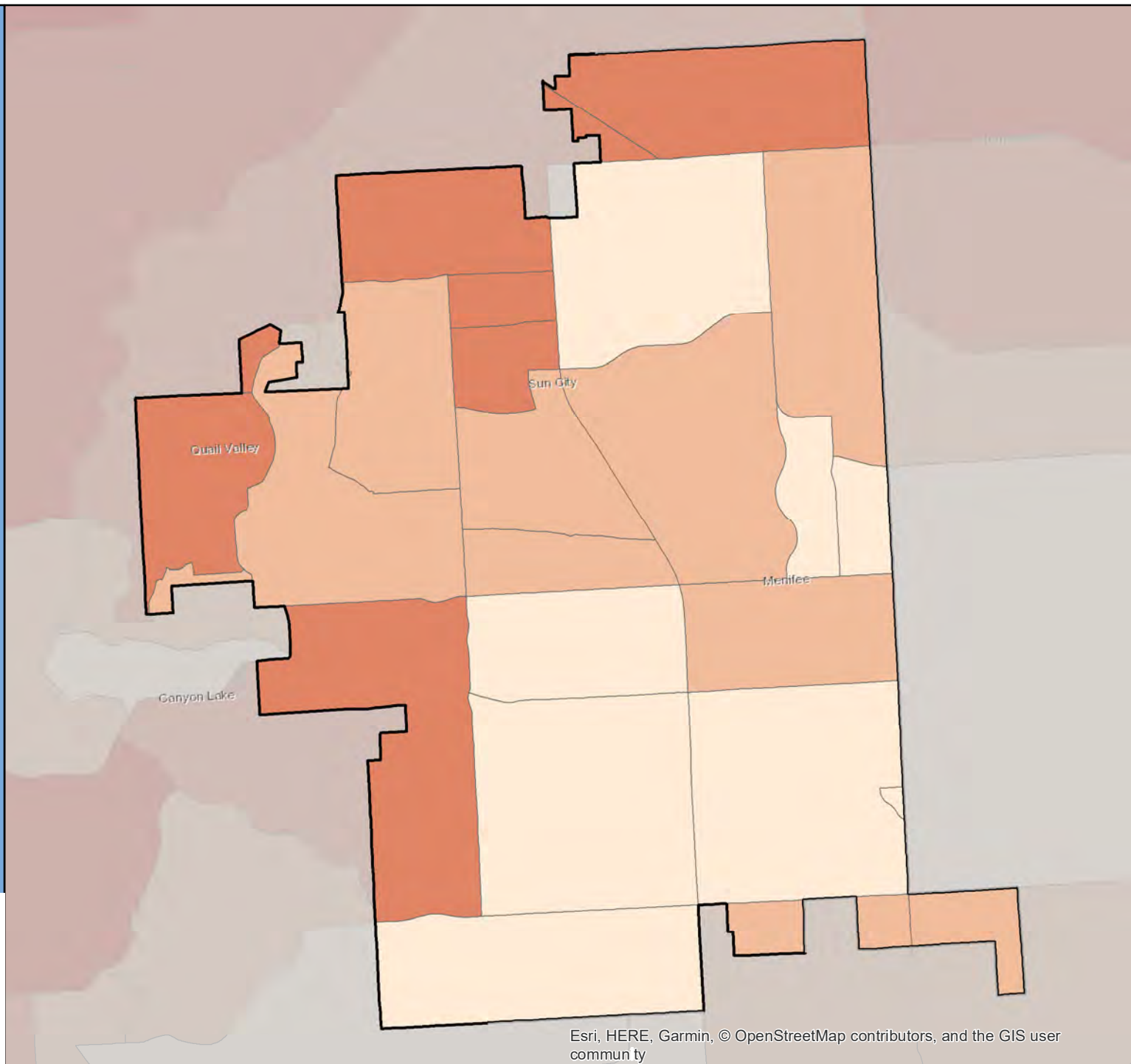
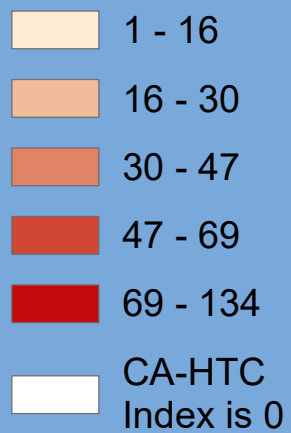

Census 2020 California Hard-to-Count Fact Sheet

Menlo Park - San Mateo County

(CA Census 2020 Region 3)

Race and Hispanic Origin	
Total population	34,138
Hispanic or Latino of any race	15.5%
Hispanic Exclusive Race:	
White alone	58.2%
Black or African-American alone	4.3%
American Indian and Alaska Native alone	0.5%
Asian alone	14.8%
Native Hawaiian and Other Pacific Islander alone	2.0%
Some other race alone	0.5%
Two or more races	4.3%

Top 3 Languages Spoken at Home	
Total Limited-English Population (Persons 5 years and older who do not speak English "very well")	2,493
Spanish	58.3%
Chinese (incl. Mandarin, Cantonese)	14.9%
Other Indo-European languages	6.3%

Hard-to-Count Characteristics	
The California Hard-to-Count (CA-HTC) Index is based on multiple demographic, housing and socioeconomic variables correlated with an area being difficult to enumerate. Census tracts with higher indexes are likely to be places that will pose significant challenges to enumerate in 2020.	
Percent of Total Housing Units:	
That are vacant (includes seasonal)	8.6%
With 3 or more units in a multi-unit structure	33.1%
Percent of Occupied Housing Units (or Households):	
That are renter-occupied	42.1%
That are overcrowded	1.4%
Without broadband Internet	14.2%
With limited-English speaking ability	4.4%
That are non-family	33.7%
Receiving public assistance income	1.1%
Percent of population:	
Under 5 years old	7.6%
That is foreign-born	26.1%
Who moved from outside county in past year	12.5%
With income below 150 percent of poverty level	11.2%
Age 16 or older that are unemployed	3.6%
Age 25 or older who are not high school graduates	6.0%

California Hard-to-Count Characteristics	
Median CA-HTC index all census tracts	39
Estimated Total Population in Census Tracts with above median CA-HTC	19,625
Leading HTC characteristics in those areas: Children under 5; Crowded units; Vacant housing units	

Top 5 CA-HTC Census Tracts in Place	
Census Tract 6121:	
Total Population	8,646
CA-HTC Index	102.0
Leading Hard-to-Count Reasons: Crowded units Children under 5 Multi-unit structures	
Census Tract 5116.09:	
Total Population	3,407
CA-HTC Index	79.0
Leading Hard-to-Count Reasons: Households without broadband subscription Multi-unit structures Renter-occupied units	
Census Tract 6117:	
Total Population	5,801
CA-HTC Index	67.0
Leading Hard-to-Count Reasons: Vacant housing units Limited English-speaking households Crowded units	
Census Tract 5113.02:	
Total Population	3,998
CA-HTC Index	67.0
Leading Hard-to-Count Reasons: Vacant housing units Multi-unit structures Non-family households	
Census Tract 6126:	
Total Population	4,538
CA-HTC Index	57.0
Leading Hard-to-Count Reasons: Moved recently Children under 5 Non-family households	



For a detailed map of all census tracts, go to census.ca.gov/HTC-map

Data Source: U.S. Census Bureau, American Community Survey, 2015-2019 (5-year).

Geography Note: Census tracts do not cross county boundaries but a tract may be divided by city, district, and other boundaries. Also, the same tract number may be used in more than one county. "CDP" – A Census Designated Place is a unincorporated community.

To learn more about California's Census 2020 efforts, please visit census.ca.gov

Menlo Park

California Hard-to-Count Index by Census Tract

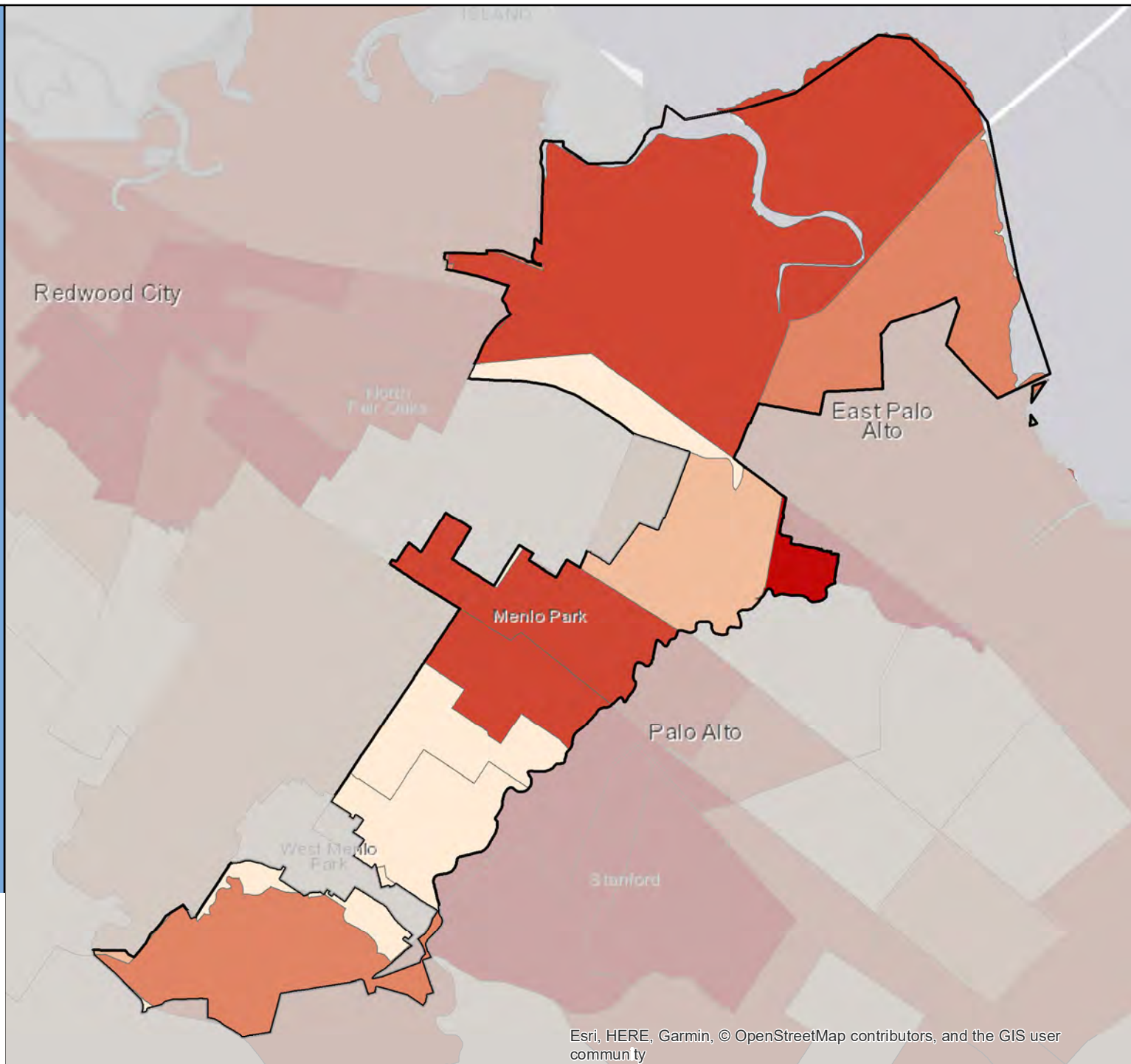

Census 2020 California Hard-to-Count Fact Sheet

Merced - Merced County

(CA Census 2020 Region 4)

Race and Hispanic Origin	
Total population	82,662
Hispanic or Latino of any race	55.2%
Hispanic Exclusive Race:	
White alone	25.8%
Black or African-American alone	4.9%
American Indian and Alaska Native alone	0.2%
Asian alone	11.2%
Native Hawaiian and Other Pacific Islander alone	0.1%
Some other race alone	0.2%
Two or more races	2.6%

Top 3 Languages Spoken at Home	
Total Limited-English Population (Persons 5 years and older who do not speak English "very well")	12,865
Spanish	78.5%
Other Asian and Pacific Island languages	14.0%
Other Indo-European languages	2.3%

Hard-to-Count Characteristics	
The California Hard-to-Count (CA-HTC) Index is based on multiple demographic, housing and socioeconomic variables correlated with an area being difficult to enumerate. Census tracts with higher indexes are likely to be places that will pose significant challenges to enumerate in 2020.	
Percent of Total Housing Units:	
That are vacant (includes seasonal)	5.1%
With 3 or more units in a multi-unit structure	25.1%
Percent of Occupied Housing Units (or Households):	
That are renter-occupied	58.7%
That are overcrowded	2.2%
Without broadband Internet	31.4%
With limited-English speaking ability	9.5%
That are non-family	30.7%
Receiving public assistance income	11.3%
Percent of population:	
Under 5 years old	7.7%
That is foreign-born	22.7%
Who moved from outside county in past year	5.9%
With income below 150 percent of poverty level	42.8%
Age 16 or older that are unemployed	12.7%
Age 25 or older who are not high school graduates	27.1%

California Hard-to-Count Characteristics	
Median CA-HTC index all census tracts	66.5
Estimated Total Population in Census Tracts with above median CA-HTC	32,112
Leading HTC characteristics in those areas: Households receiving public assistance; Unemployed; Below 150 percent of poverty level	

Top 5 CA-HTC Census Tracts in Place	
Census Tract 16.01:	
Total Population	4,238
CA-HTC Index	112.0
Leading Hard-to-Count Reasons: Renter-occupied units Non-high school graduates Below 150 percent of poverty level	
Census Tract 13.02:	
Total Population	2,873
CA-HTC Index	95.0
Leading Hard-to-Count Reasons: Below 150 percent of poverty level Households receiving public assistance Unemployed	
Census Tract 15.03:	
Total Population	4,585
CA-HTC Index	91.0
Leading Hard-to-Count Reasons: Non-high school graduates Below 150 percent of poverty level Households receiving public assistance	
Census Tract 15.02:	
Total Population	2,329
CA-HTC Index	89.0
Leading Hard-to-Count Reasons: Non-high school graduates Below 150 percent of poverty level Households receiving public assistance	
Census Tract 10.03:	
Total Population	4,281
CA-HTC Index	84.0
Leading Hard-to-Count Reasons: Households receiving public assistance Unemployed Children under 5	



For a detailed map of all census tracts, go to census.ca.gov/HTC-map

Data Source: U.S. Census Bureau, American Community Survey, 2015-2019 (5-year).

Geography Note: Census tracts do not cross county boundaries but a tract may be divided by city, district, and other boundaries. Also, the same tract number may be used in more than one county. "CDP" – A Census Designated Place is a unincorporated community.

To learn more about California's Census 2020 efforts, please visit census.ca.gov

Merced

California Hard-to-Count Index by Census Tract

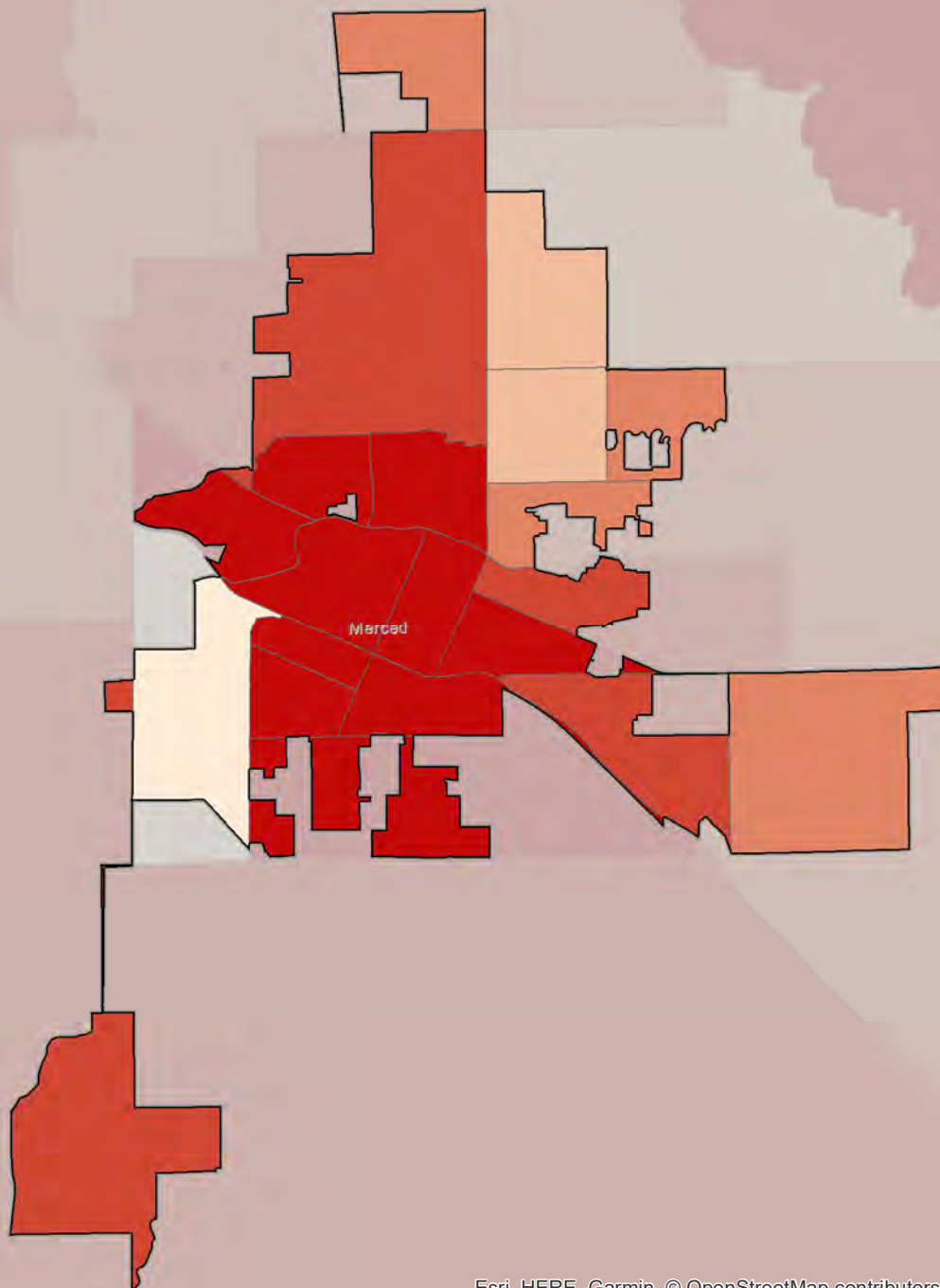

Census 2020 California Hard-to-Count Fact Sheet

Millbrae - San Mateo County

(CA Census 2020 Region 3)

Race and Hispanic Origin	
Total population	22,625
Hispanic or Latino of any race	11.4%
Hispanic Exclusive Race:	
White alone	33.9%
Black or African-American alone	0.6%
American Indian and Alaska Native alone	0.1%
Asian alone	48.8%
Native Hawaiian and Other Pacific Islander alone	0.0%
Some other race alone	1.0%
Two or more races	4.3%

Top 3 Languages Spoken at Home	
Total Limited-English Population (Persons 5 years and older who do not speak English "very well")	4,335
Chinese (incl. Mandarin, Cantonese)	62.1%
Spanish	10.6%
Other Indo-European languages	7.3%

Hard-to-Count Characteristics	
The California Hard-to-Count (CA-HTC) Index is based on multiple demographic, housing and socioeconomic variables correlated with an area being difficult to enumerate. Census tracts with higher indexes are likely to be places that will pose significant challenges to enumerate in 2020.	
Percent of Total Housing Units:	
That are vacant (includes seasonal)	4.8%
With 3 or more units in a multi-unit structure	29.0%
Percent of Occupied Housing Units (or Households):	
That are renter-occupied	36.3%
That are overcrowded	1.5%
Without broadband Internet	17.2%
With limited-English speaking ability	9.9%
That are non-family	26.7%
Receiving public assistance income	1.1%
Percent of population:	
Under 5 years old	4.9%
That is foreign-born	39.4%
Who moved from outside county in past year	5.4%
With income below 150 percent of poverty level	9.6%
Age 16 or older that are unemployed	3.5%
Age 25 or older who are not high school graduates	7.0%

California Hard-to-Count Characteristics	
Median CA-HTC index all census tracts	24
Estimated Total Population in Census Tracts with above median CA-HTC	8,103
Leading HTC characteristics in those areas: Foreign-born population; Moved recently; Multi-unit structures	

Top 5 CA-HTC Census Tracts in Place	
Census Tract 6051:	
Total Population	3,181
CA-HTC Index	51.0
Leading Hard-to-Count Reasons: Multi-unit structures Renter-occupied units Non-family households	
Census Tract 6044:	
Total Population	5,271
CA-HTC Index	51.0
Leading Hard-to-Count Reasons: Foreign-born population Multi-unit structures Moved recently	
Census Tract 6042:	
Total Population	4,135
CA-HTC Index	32.0
Leading Hard-to-Count Reasons: Foreign-born population Households receiving public assistance Children under 5	
Census Tract 6049:	
Total Population	3,012
CA-HTC Index	28.0
Leading Hard-to-Count Reasons: Foreign-born population Limited English-speaking households Vacant housing units	
Census Tract 6039:	
Total Population	5,586
CA-HTC Index	27.0
Leading Hard-to-Count Reasons: Moved recently Crowded units Foreign-born population	



For a detailed map of all census tracts, go to census.ca.gov/HTC-map

Data Source: U.S. Census Bureau, American Community Survey, 2015-2019 (5-year).

Geography Note: Census tracts do not cross county boundaries but a tract may be divided by city, district, and other boundaries. Also, the same tract number may be used in more than one county. "CDP" – A Census Designated Place is a unincorporated community.

To learn more about California's Census 2020 efforts, please visit census.ca.gov

Millbrae

California Hard-to-Count Index by Census Tract

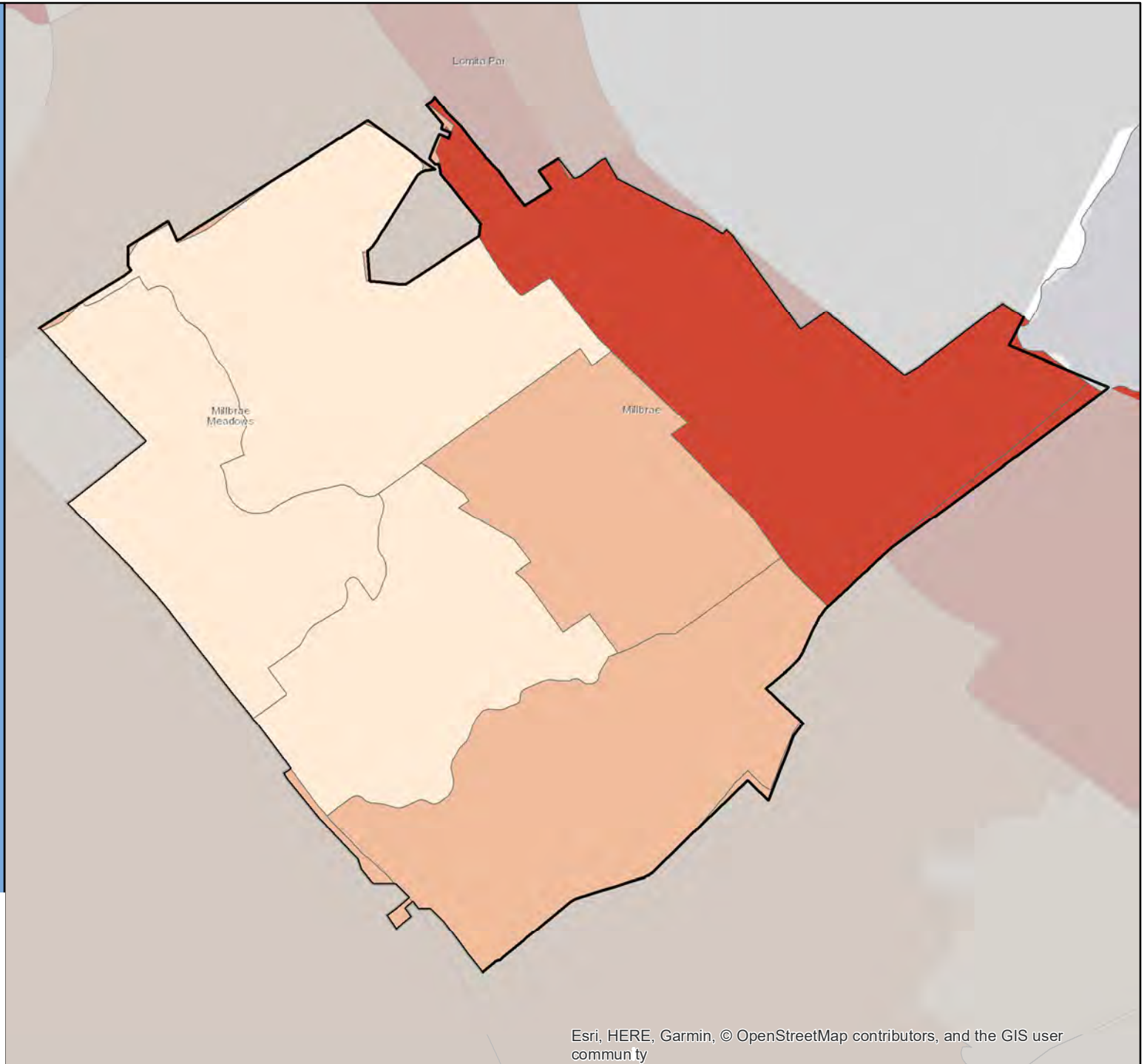
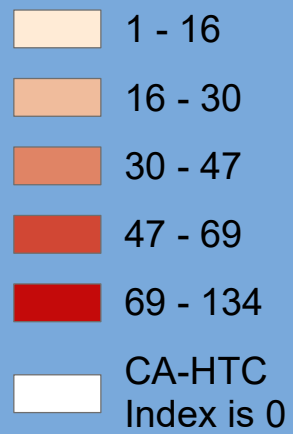

Census 2020 California Hard-to-Count Fact Sheet

Mill Valley - Marin County

(CA Census 2020 Region 3)

Race and Hispanic Origin	
Total population	14,330
Hispanic or Latino of any race	4.2%
Hispanic Exclusive Race:	
White alone	86.2%
Black or African-American alone	0.7%
American Indian and Alaska Native alone	0.0%
Asian alone	5.0%
Native Hawaiian and Other Pacific Islander alone	0.0%
Some other race alone	0.0%
Two or more races	3.8%

Top 3 Languages Spoken at Home	
Total Limited-English Population (Persons 5 years and older who do not speak English "very well")	218
Korean	29.4%
Spanish	21.1%
Russian, Polish, or other Slavic languages	11.9%

Hard-to-Count Characteristics	
The California Hard-to-Count (CA-HTC) Index is based on multiple demographic, housing and socioeconomic variables correlated with an area being difficult to enumerate. Census tracts with higher indexes are likely to be places that will pose significant challenges to enumerate in 2020.	
Percent of Total Housing Units:	
That are vacant (includes seasonal)	7.9%
With 3 or more units in a multi-unit structure	16.6%
Percent of Occupied Housing Units (or Households):	
That are renter-occupied	29.8%
That are overcrowded	0.2%
Without broadband Internet	14.6%
With limited-English speaking ability	0.6%
That are non-family	34.1%
Receiving public assistance income	0.9%
Percent of population:	
Under 5 years old	3.9%
That is foreign-born	13.0%
Who moved from outside county in past year	8.4%
With income below 150 percent of poverty level	6.7%
Age 16 or older that are unemployed	2.3%
Age 25 or older who are not high school graduates	1.4%

California Hard-to-Count Characteristics	
Median CA-HTC index all census tracts	13
Estimated Total Population in Census Tracts with above median CA-HTC	13,715
Leading HTC characteristics in those areas: Vacant housing units; Moved recently; Non-family households	

Top 5 CA-HTC Census Tracts in Place	
Census Tract 1262:	
Total Population	4,224
CA-HTC Index	26.0
Leading Hard-to-Count Reasons: Non-family households Vacant housing units Multi-unit structures	
Census Tract 1261:	
Total Population	6,195
CA-HTC Index	14.0
Leading Hard-to-Count Reasons: Moved recently Vacant housing units Households without broadband subscription	
Census Tract 1270:	
Total Population	4,583
CA-HTC Index	13.0
Leading Hard-to-Count Reasons: Vacant housing units Moved recently Non-family households	
Census Tract 1191:	
Total Population	4,983
CA-HTC Index	11.0
Leading Hard-to-Count Reasons: Moved recently Vacant housing units Non-family households	
Census Tract 1282:	
Total Population	4,957
CA-HTC Index	7.0
Leading Hard-to-Count Reasons: Moved recently Non-family households Children under 5	



For a detailed map of all census tracts, go to census.ca.gov/HTC-map

Data Source: U.S. Census Bureau, American Community Survey, 2015-2019 (5-year).

Geography Note: Census tracts do not cross county boundaries but a tract may be divided by city, district, and other boundaries. Also, the same tract number may be used in more than one county. "CDP" – A Census Designated Place is a unincorporated community.

To learn more about California's Census 2020 efforts, please visit census.ca.gov

Mill Valley

California Hard-to-Count Index by Census Tract

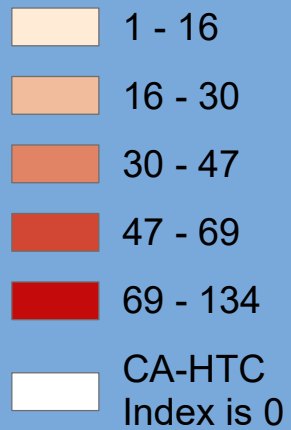

Census 2020 California Hard-to-Count Fact Sheet

Milpitas - Santa Clara County

(CA Census 2020 Region 3)

Race and Hispanic Origin	
Total population	79,517
Hispanic or Latino of any race	14.2%
Hispanic Exclusive Race:	
White alone	11.1%
Black or African-American alone	3.3%
American Indian and Alaska Native alone	0.2%
Asian alone	66.7%
Native Hawaiian and Other Pacific Islander alone	0.3%
Some other race alone	0.0%
Two or more races	4.1%

Top 3 Languages Spoken at Home	
Total Limited-English Population (Persons 5 years and older who do not speak English "very well")	19,071
Chinese (incl. Mandarin, Cantonese)	31.2%
Vietnamese	26.6%
Tagalog (incl. Filipino)	13.3%

Hard-to-Count Characteristics	
The California Hard-to-Count (CA-HTC) Index is based on multiple demographic, housing and socioeconomic variables correlated with an area being difficult to enumerate. Census tracts with higher indexes are likely to be places that will pose significant challenges to enumerate in 2020.	
Percent of Total Housing Units:	
That are vacant (includes seasonal)	4.2%
With 3 or more units in a multi-unit structure	24.7%
Percent of Occupied Housing Units (or Households):	
That are renter-occupied	35.6%
That are overcrowded	2.3%
Without broadband Internet	12.7%
With limited-English speaking ability	14.9%
That are non-family	19.2%
Receiving public assistance income	2.1%
Percent of population:	
Under 5 years old	6.8%
That is foreign-born	52.3%
Who moved from outside county in past year	5.1%
With income below 150 percent of poverty level	10.1%
Age 16 or older that are unemployed	3.7%
Age 25 or older who are not high school graduates	11.2%

California Hard-to-Count Characteristics	
Median CA-HTC index all census tracts	30
Estimated Total Population in Census Tracts with above median CA-HTC	45,586
Leading HTC characteristics in those areas: Foreign-born population; Moved recently; Multi-unit structures	

Top 5 CA-HTC Census Tracts in Place	
Census Tract 5050.06:	
Total Population	11,441
CA-HTC Index	73.0
Leading Hard-to-Count Reasons: Multi-unit structures Foreign-born population Moved recently	
Census Tract 5045.04:	
Total Population	12,367
CA-HTC Index	54.0
Leading Hard-to-Count Reasons: Foreign-born population Moved recently Multi-unit structures	
Census Tract 5045.06:	
Total Population	7,088
CA-HTC Index	52.0
Leading Hard-to-Count Reasons: Foreign-born population Children under 5 Limited English-speaking households	
Census Tract 5044.12:	
Total Population	4,873
CA-HTC Index	46.0
Leading Hard-to-Count Reasons: Foreign-born population Households receiving public assistance Limited English-speaking households	
Census Tract 5044.10:	
Total Population	4,724
CA-HTC Index	45.0
Leading Hard-to-Count Reasons: Households receiving public assistance Foreign-born population Limited English-speaking households	



For a detailed map of all census tracts, go to census.ca.gov/HTC-map

Data Source: U.S. Census Bureau, American Community Survey, 2015-2019 (5-year).

Geography Note: Census tracts do not cross county boundaries but a tract may be divided by city, district, and other boundaries. Also, the same tract number may be used in more than one county. "CDP" – A Census Designated Place is a unincorporated community.

To learn more about California's Census 2020 efforts, please visit census.ca.gov

Milpitas

California Hard-to-Count Index by Census Tract

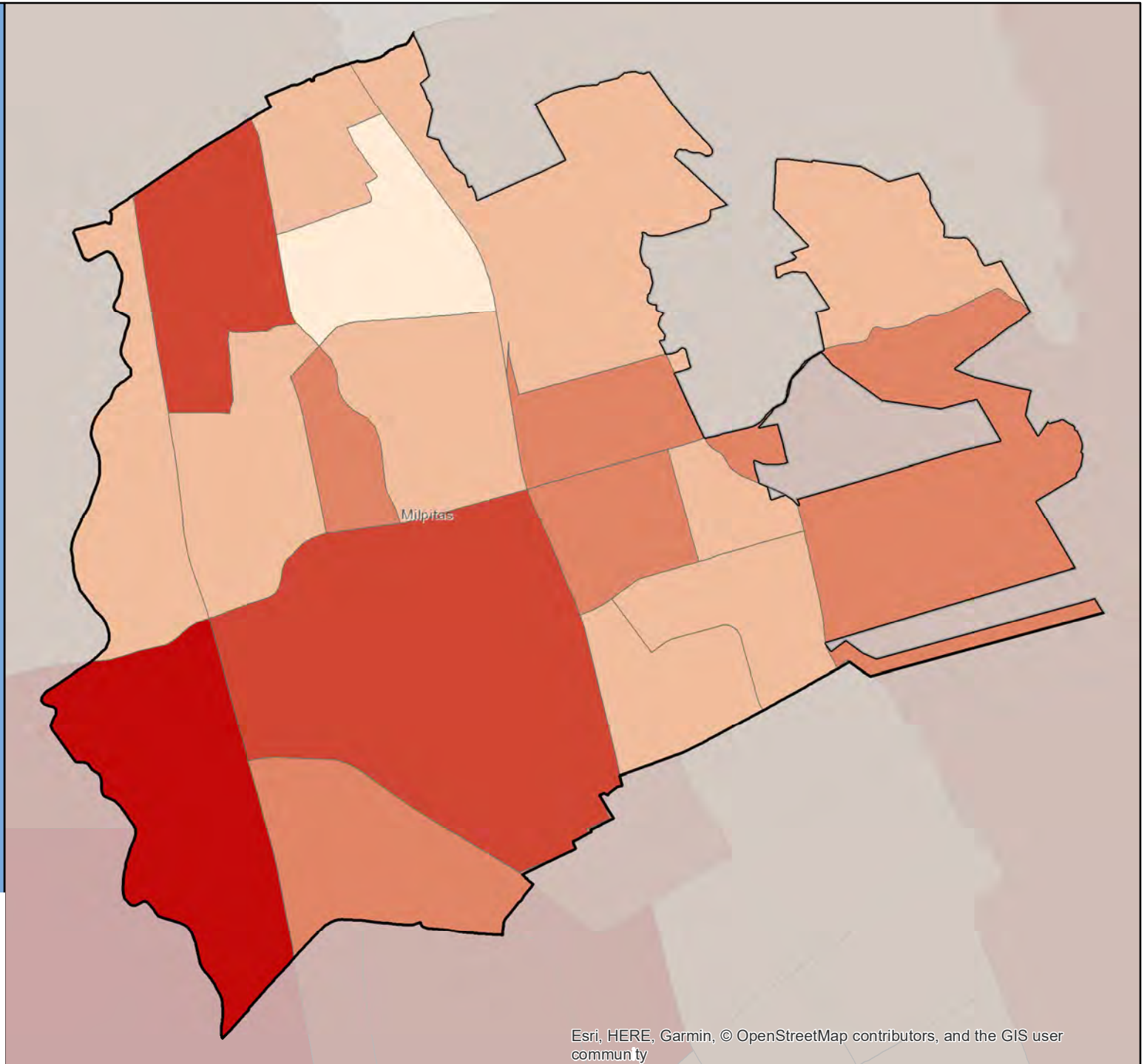

Census 2020 California Hard-to-Count Fact Sheet

Mission Viejo - Orange County

(CA Census 2020 Region 9)

Race and Hispanic Origin	
Total population	95,516
Hispanic or Latino of any race	17.7%
Hispanic Exclusive Race:	
White alone	65.1%
Black or African-American alone	1.1%
American Indian and Alaska Native alone	0.1%
Asian alone	11.7%
Native Hawaiian and Other Pacific Islander alone	0.1%
Some other race alone	0.2%
Two or more races	4.0%

Top 3 Languages Spoken at Home	
Total Limited-English Population (Persons 5 years and older who do not speak English "very well")	8,517
Spanish	44.7%
Other Indo-European languages	16.3%
Chinese (incl. Mandarin, Cantonese)	9.9%

Hard-to-Count Characteristics	
The California Hard-to-Count (CA-HTC) Index is based on multiple demographic, housing and socioeconomic variables correlated with an area being difficult to enumerate. Census tracts with higher indexes are likely to be places that will pose significant challenges to enumerate in 2020.	
Percent of Total Housing Units:	
That are vacant (includes seasonal)	4.4%
With 3 or more units in a multi-unit structure	15.6%
Percent of Occupied Housing Units (or Households):	
That are renter-occupied	23.1%
That are overcrowded	0.9%
Without broadband Internet	13.3%
With limited-English speaking ability	4.0%
That are non-family	23.1%
Receiving public assistance income	1.6%
Percent of population:	
Under 5 years old	4.9%
That is foreign-born	20.0%
Who moved from outside county in past year	3.5%
With income below 150 percent of poverty level	8.3%
Age 16 or older that are unemployed	4.1%
Age 25 or older who are not high school graduates	5.8%

California Hard-to-Count Characteristics	
Median CA-HTC index all census tracts	10
Estimated Total Population in Census Tracts with above median CA-HTC	38,693
Leading HTC characteristics in those areas: Multi-unit structures; Vacant housing units; Children under 5	

Top 5 CA-HTC Census Tracts in Place	
Census Tract 524.23:	
Total Population	5,905
CA-HTC Index	36.0
Leading Hard-to-Count Reasons: Multi-unit structures Moved recently Vacant housing units	
Census Tract 320.47:	
Total Population	4,534
CA-HTC Index	34.0
Leading Hard-to-Count Reasons: Multi-unit structures Non-family households Children under 5	
Census Tract 320.22:	
Total Population	6,792
CA-HTC Index	34.0
Leading Hard-to-Count Reasons: Vacant housing units Children under 5 Multi-unit structures	
Census Tract 320.13:	
Total Population	5,275
CA-HTC Index	31.0
Leading Hard-to-Count Reasons: Multi-unit structures Vacant housing units Crowded units	
Census Tract 320.33:	
Total Population	3,623
CA-HTC Index	28.0
Leading Hard-to-Count Reasons: Moved recently Vacant housing units Multi-unit structures	



For a detailed map of all census tracts, go to census.ca.gov/HTC-map

Data Source: U.S. Census Bureau, American Community Survey, 2015-2019 (5-year).

Geography Note: Census tracts do not cross county boundaries but a tract may be divided by city, district, and other boundaries. Also, the same tract number may be used in more than one county. "CDP" – A Census Designated Place is a unincorporated community.

To learn more about California's Census 2020 efforts, please visit census.ca.gov

Mission Viejo

California Hard-to-Count Index by Census Tract

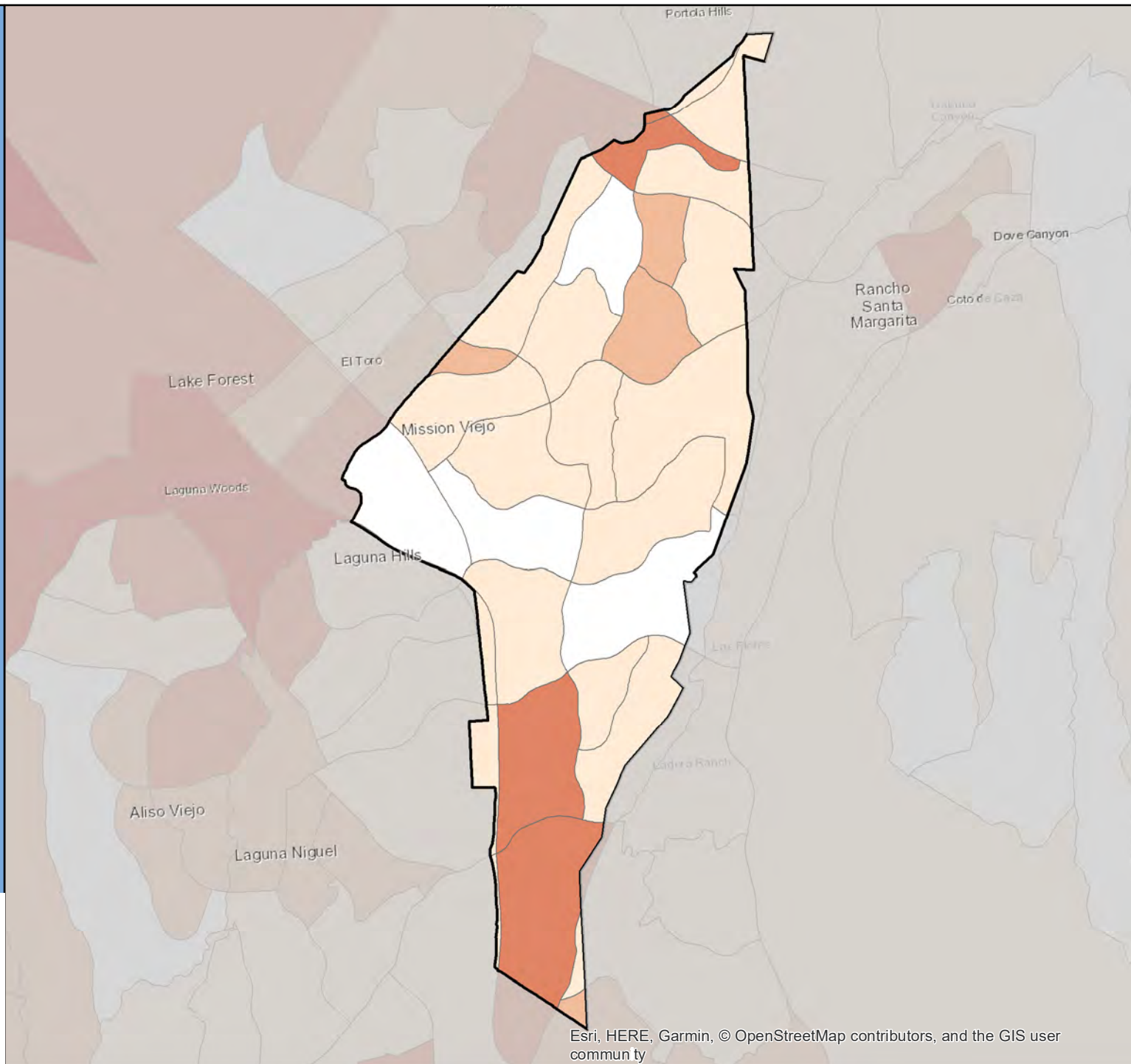
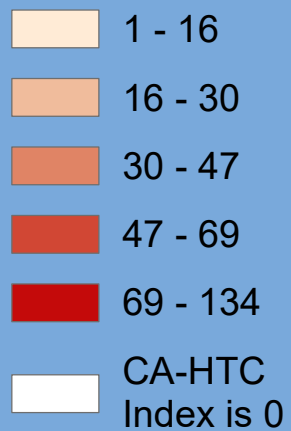

Census 2020 California Hard-to-Count Fact Sheet

Modesto - Stanislaus County

(CA Census 2020 Region 4)

Race and Hispanic Origin	
Total population	212,616
Hispanic or Latino of any race	40.2%
Hispanic Exclusive Race:	
White alone	44.2%
Black or African-American alone	4.1%
American Indian and Alaska Native alone	0.5%
Asian alone	6.9%
Native Hawaiian and Other Pacific Islander alone	1.0%
Some other race alone	0.1%
Two or more races	3.0%

Top 3 Languages Spoken at Home	
Total Limited-English Population (Persons 5 years and older who do not speak English "very well")	27,111
Spanish	67.2%
Other Indo-European languages	11.5%
Other Asian and Pacific Island languages	5.8%

Hard-to-Count Characteristics	
The California Hard-to-Count (CA-HTC) Index is based on multiple demographic, housing and socioeconomic variables correlated with an area being difficult to enumerate. Census tracts with higher indexes are likely to be places that will pose significant challenges to enumerate in 2020.	
Percent of Total Housing Units:	
That are vacant (includes seasonal)	3.8%
With 3 or more units in a multi-unit structure	19.2%
Percent of Occupied Housing Units (or Households):	
That are renter-occupied	44.9%
That are overcrowded	1.5%
Without broadband Internet	29.0%
With limited-English speaking ability	6.2%
That are non-family	30.0%
Receiving public assistance income	4.9%
Percent of population:	
Under 5 years old	7.1%
That is foreign-born	18.0%
Who moved from outside county in past year	4.3%
With income below 150 percent of poverty level	27.0%
Age 16 or older that are unemployed	8.9%
Age 25 or older who are not high school graduates	17.4%

California Hard-to-Count Characteristics	
Median CA-HTC index all census tracts	41
Estimated Total Population in Census Tracts with above median CA-HTC	92,135
Leading HTC characteristics in those areas: Unemployed; Households receiving public assistance; Below 150 percent of poverty level	

Top 5 CA-HTC Census Tracts in Place	
Census Tract 17:	
Total Population	2,738
CA-HTC Index	102.0
Leading Hard-to-Count Reasons: Crowded units Below 150 percent of poverty level Households receiving public assistance	
Census Tract 18:	
Total Population	2,349
CA-HTC Index	91.0
Leading Hard-to-Count Reasons: Renter-occupied units Non-family households Below 150 percent of poverty level	
Census Tract 16.04:	
Total Population	3,809
CA-HTC Index	90.0
Leading Hard-to-Count Reasons: Below 150 percent of poverty level Households receiving public assistance Unemployed	
Census Tract 22:	
Total Population	6,206
CA-HTC Index	88.0
Leading Hard-to-Count Reasons: Below 150 percent of poverty level Households receiving public assistance Children under 5	
Census Tract 24.02:	
Total Population	5,567
CA-HTC Index	84.0
Leading Hard-to-Count Reasons: Non-high school graduates Below 150 percent of poverty level Unemployed	



For a detailed map of all census tracts, go to census.ca.gov/HTC-map

Data Source: U.S. Census Bureau, American Community Survey, 2015-2019 (5-year).

Geography Note: Census tracts do not cross county boundaries but a tract may be divided by city, district, and other boundaries. Also, the same tract number may be used in more than one county. "CDP" – A Census Designated Place is a unincorporated community.

To learn more about California's Census 2020 efforts, please visit census.ca.gov

Modesto

California Hard-to-Count Index by Census Tract

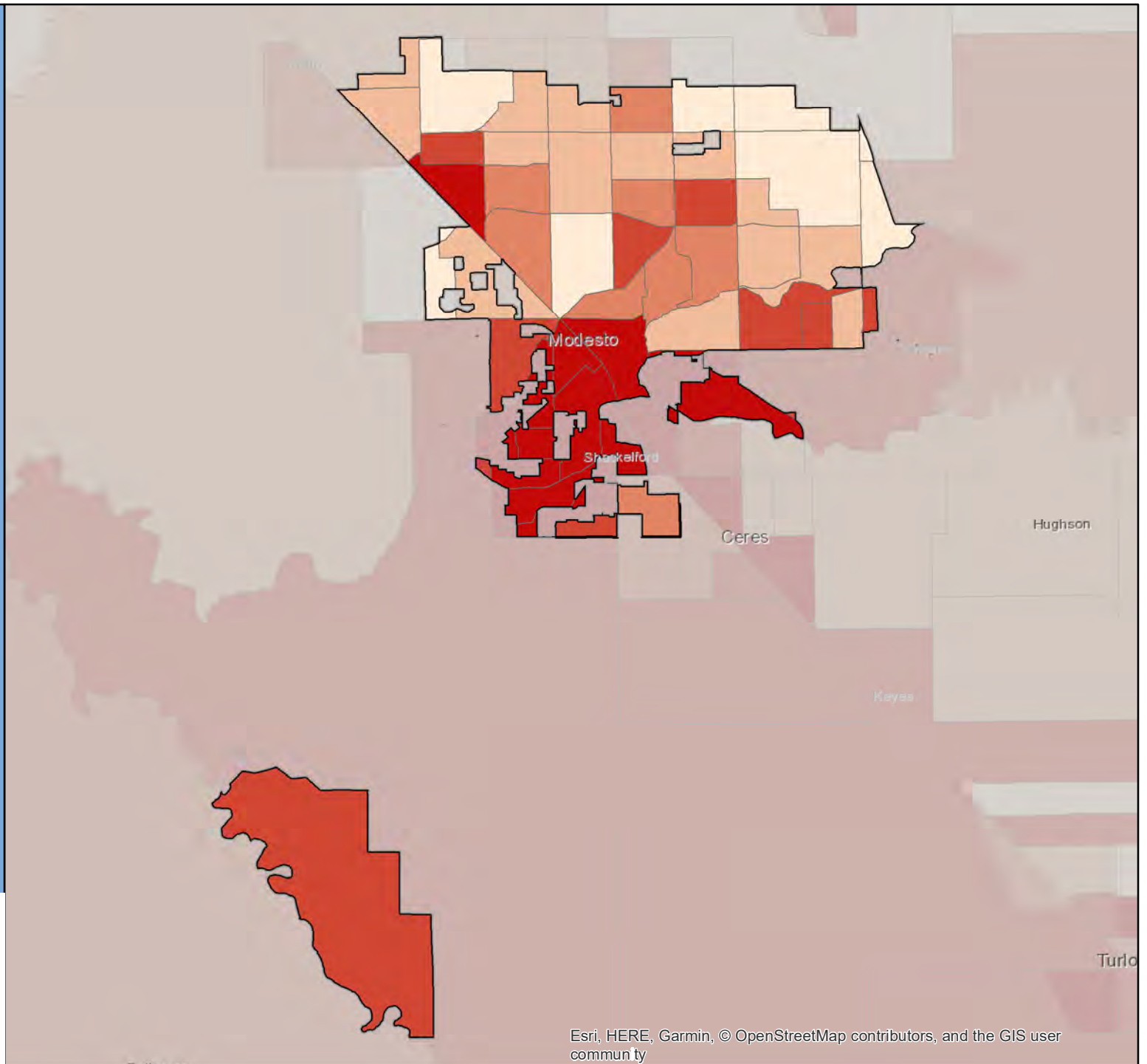

Census 2020 California Hard-to-Count Fact Sheet

Monrovia - Los Angeles County

(CA Census 2020 Region 8)

Race and Hispanic Origin	
Total population	36,816
Hispanic or Latino of any race	41.1%
Hispanic Exclusive Race:	
White alone	34.5%
Black or African-American alone	5.3%
American Indian and Alaska Native alone	0.0%
Asian alone	14.7%
Native Hawaiian and Other Pacific Islander alone	1.2%
Some other race alone	0.0%
Two or more races	3.2%

Top 3 Languages Spoken at Home	
Total Limited-English Population (Persons 5 years and older who do not speak English "very well")	5,128
Spanish	60.5%
Chinese (incl. Mandarin, Cantonese)	21.4%
Other Indo-European languages	5.1%

Hard-to-Count Characteristics	
The California Hard-to-Count (CA-HTC) Index is based on multiple demographic, housing and socioeconomic variables correlated with an area being difficult to enumerate. Census tracts with higher indexes are likely to be places that will pose significant challenges to enumerate in 2020.	
Percent of Total Housing Units:	
That are vacant (includes seasonal)	6.1%
With 3 or more units in a multi-unit structure	31.0%
Percent of Occupied Housing Units (or Households):	
That are renter-occupied	53.2%
That are overcrowded	2.0%
Without broadband Internet	27.0%
With limited-English speaking ability	7.1%
That are non-family	32.2%
Receiving public assistance income	1.6%
Percent of population:	
Under 5 years old	4.3%
That is foreign-born	26.2%
Who moved from outside county in past year	1.8%
With income below 150 percent of poverty level	14.0%
Age 16 or older that are unemployed	5.9%
Age 25 or older who are not high school graduates	10.3%

California Hard-to-Count Characteristics	
Median CA-HTC index all census tracts	25
Estimated Total Population in Census Tracts with above median CA-HTC	27,125
Leading HTC characteristics in those areas: Multi-unit structures; Renter-occupied units; Non-family households	

Top 5 CA-HTC Census Tracts in Place	
Census Tract 4301.01:	
Total Population	5,382
CA-HTC Index	50.0
Leading Hard-to-Count Reasons: Households without broadband subscription Multi-unit structures Non-family households	
Census Tract 4309.01:	
Total Population	4,517
CA-HTC Index	36.0
Leading Hard-to-Count Reasons: Multi-unit structures Renter-occupied units Crowded units	
Census Tract 4309.02:	
Total Population	4,539
CA-HTC Index	35.0
Leading Hard-to-Count Reasons: Renter-occupied units Foreign-born population Multi-unit structures	
Census Tract 4312:	
Total Population	6,399
CA-HTC Index	35.0
Leading Hard-to-Count Reasons: Non-high school graduates Crowded units Foreign-born population	
Census Tract 4310.01:	
Total Population	7,669
CA-HTC Index	32.0
Leading Hard-to-Count Reasons: Multi-unit structures Renter-occupied units Vacant housing units	



For a detailed map of all census tracts, go to census.ca.gov/HTC-map

Data Source: U.S. Census Bureau, American Community Survey, 2015-2019 (5-year).

Geography Note: Census tracts do not cross county boundaries but a tract may be divided by city, district, and other boundaries. Also, the same tract number may be used in more than one county. "CDP" – A Census Designated Place is a unincorporated community.

To learn more about California's Census 2020 efforts, please visit census.ca.gov

Monrovia

California Hard-to-Count Index by Census Tract

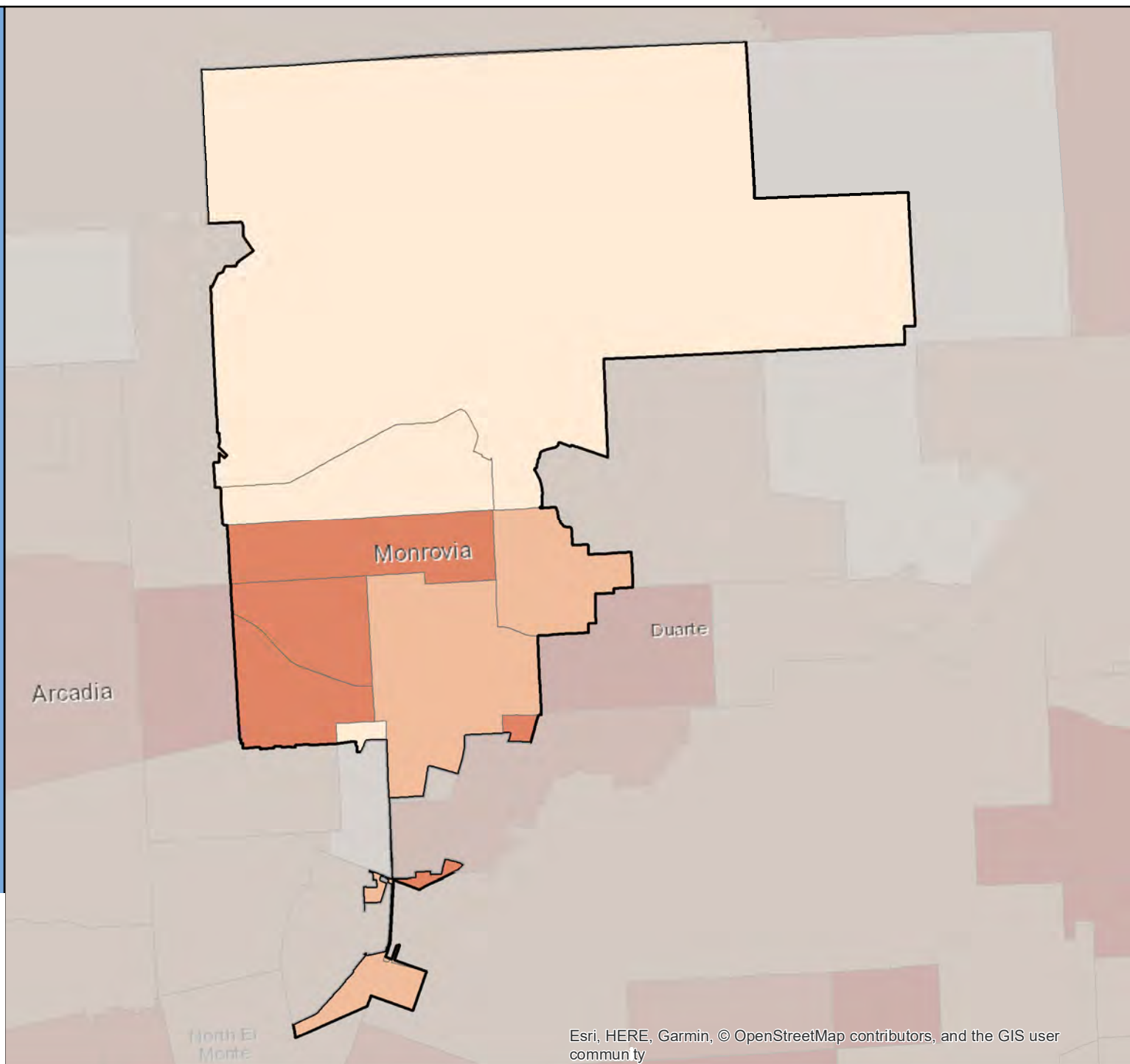

Census 2020 California Hard-to-Count Fact Sheet

Montague - Siskiyou County

(CA Census 2020 Region 1)

Race and Hispanic Origin	
Total population	1,469
Hispanic or Latino of any race	11.2%
Hispanic Exclusive Race:	
White alone	79.8%
Black or African-American alone	0.0%
American Indian and Alaska Native alone	3.3%
Asian alone	0.7%
Native Hawaiian and Other Pacific Islander alone	0.3%
Some other race alone	0.0%
Two or more races	4.8%
Top 2 Languages Spoken at Home	
Total Limited-English Population (Persons 5 years and older who do not speak English "very well")	22
Spanish	90.9%
Other Indo-European languages	9.1%

California Hard-to-Count Characteristics	
Median CA-HTC index all census tracts	44
Estimated Total Population in Census Tracts with above median CA-HTC	12
Leading HTC characteristics in those areas: Households without broadband subscription; Vacant housing units; Moved recently	

Top 1 CA-HTC Census Tract in Place	
Census Tract 3:	
Total Population	3,939
CA-HTC Index	44.0
Leading Hard-to-Count Reasons: Households without broadband subscription Vacant housing units Moved recently	

Hard-to-Count Characteristics	
The California Hard-to-Count (CA-HTC) Index is based on multiple demographic, housing and socioeconomic variables correlated with an area being difficult to enumerate. Census tracts with higher indexes are likely to be places that will pose significant challenges to enumerate in 2020.	
Percent of Total Housing Units:	
That are vacant (includes seasonal)	15.5%
With 3 or more units in a multi-unit structure	7.3%
Percent of Occupied Housing Units (or Households):	
That are renter-occupied	41.4%
That are overcrowded	0.7%
Without broadband Internet	42.8%
With limited-English speaking ability	0.0%
That are non-family	28.6%
Receiving public assistance income	2.7%
Percent of population:	
Under 5 years old	4.9%
That is foreign-born	1.5%
Who moved from outside county in past year	4.9%
With income below 150 percent of poverty level	25.1%
Age 16 or older that are unemployed	5.9%
Age 25 or older who are not high school graduates	9.6%



For a detailed map of all census tracts, go to census.ca.gov/HTC-map

Data Source: U.S. Census Bureau, American Community Survey, 2015-2019 (5-year).

Geography Note: Census tracts do not cross county boundaries but a tract may be divided by city, district, and other boundaries. Also, the same tract number may be used in more than one county. "CDP" – A Census Designated Place is a unincorporated community.

To learn more about California's Census 2020 efforts, please visit census.ca.gov

Montague

California Hard-to-Count Index by Census Tract

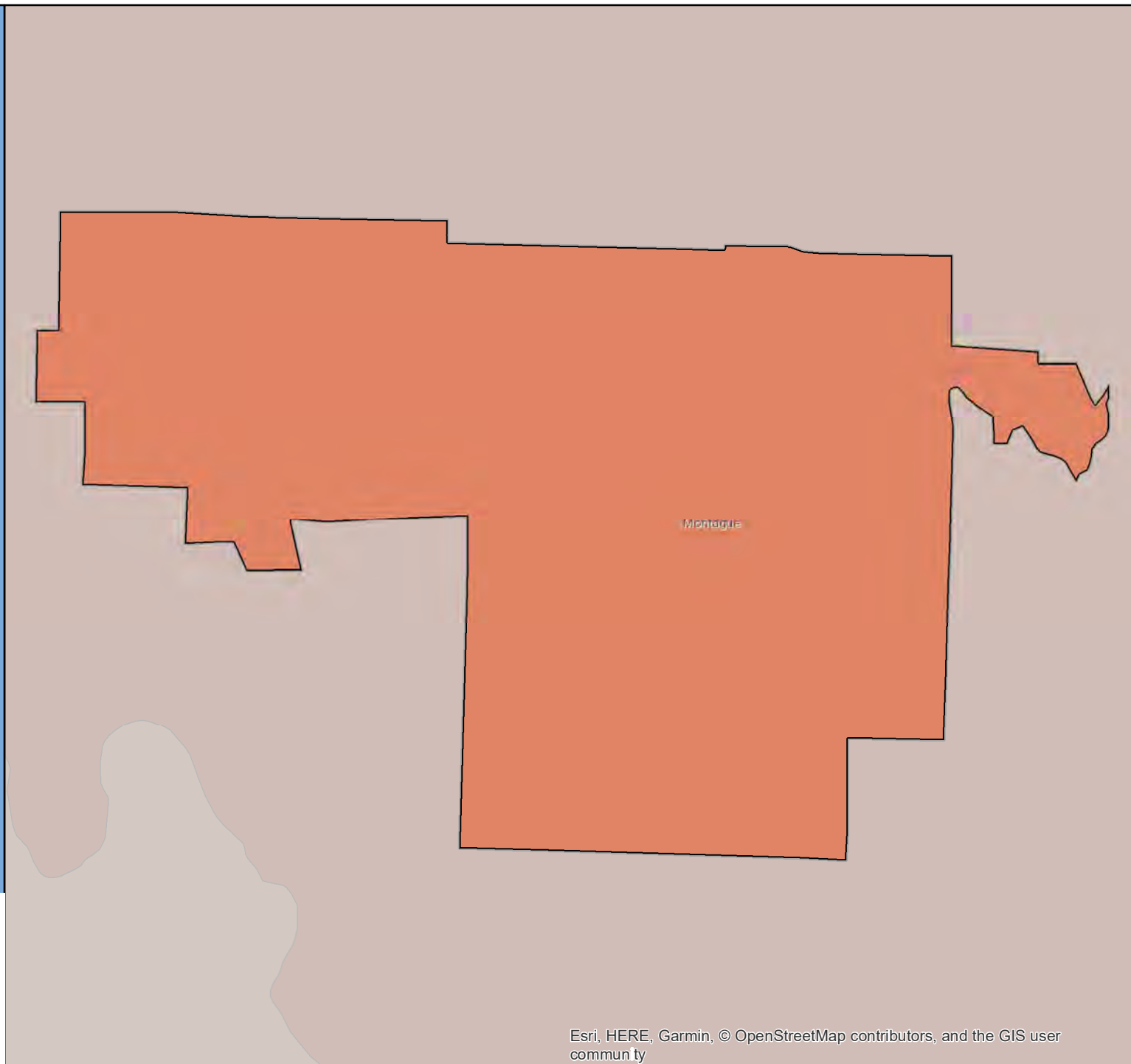

Census 2020 California Hard-to-Count Fact Sheet

Montclair - San Bernardino County

(CA Census 2020 Region 7)

Race and Hispanic Origin	
Total population	39,155
Hispanic or Latino of any race	71.1%
Hispanic Exclusive Race:	
White alone	12.7%
Black or African-American alone	3.0%
American Indian and Alaska Native alone	0.5%
Asian alone	10.4%
Native Hawaiian and Other Pacific Islander alone	0.3%
Some other race alone	0.2%
Two or more races	1.8%

Top 3 Languages Spoken at Home	
Total Limited-English Population (Persons 5 years and older who do not speak English "very well")	10,109
Spanish	77.2%
Vietnamese	8.0%
Chinese (incl. Mandarin, Cantonese)	6.4%

Hard-to-Count Characteristics	
The California Hard-to-Count (CA-HTC) Index is based on multiple demographic, housing and socioeconomic variables correlated with an area being difficult to enumerate. Census tracts with higher indexes are likely to be places that will pose significant challenges to enumerate in 2020.	
Percent of Total Housing Units:	
That are vacant (includes seasonal)	2.1%
With 3 or more units in a multi-unit structure	27.7%
Percent of Occupied Housing Units (or Households):	
That are renter-occupied	46.1%
That are overcrowded	3.5%
Without broadband Internet	31.1%
With limited-English speaking ability	14.6%
That are non-family	19.7%
Receiving public assistance income	3.3%
Percent of population:	
Under 5 years old	5.7%
That is foreign-born	33.7%
Who moved from outside county in past year	7.2%
With income below 150 percent of poverty level	26.9%
Age 16 or older that are unemployed	7.5%
Age 25 or older who are not high school graduates	27.0%

California Hard-to-Count Characteristics	
Median CA-HTC index all census tracts	49
Estimated Total Population in Census Tracts with above median CA-HTC	18,465
Leading HTC characteristics in those areas: Renter-occupied units; Crowded units; Below 150 percent of poverty level	

Top 5 CA-HTC Census Tracts in Place	
Census Tract 4027.02:	
Total Population	6,365
CA-HTC Index	108.0
Leading Hard-to-Count Reasons: Crowded units Non-high school graduates Below 150 percent of poverty level	
Census Tract 3.01:	
Total Population	9,434
CA-HTC Index	92.0
Leading Hard-to-Count Reasons: Below 150 percent of poverty level Renter-occupied units Crowded units	
Census Tract 10.02:	
Total Population	5,929
CA-HTC Index	77.0
Leading Hard-to-Count Reasons: Crowded units Households without broadband subscription Children under 5	
Census Tract 8.25:	
Total Population	4,129
CA-HTC Index	76.0
Leading Hard-to-Count Reasons: Moved recently Multi-unit structures Renter-occupied units	
Census Tract 3.03:	
Total Population	7,837
CA-HTC Index	66.0
Leading Hard-to-Count Reasons: Crowded units Non-high school graduates Households without broadband subscription	



For a detailed map of all census tracts, go to census.ca.gov/HTC-map

Data Source: U.S. Census Bureau, American Community Survey, 2015-2019 (5-year).

Geography Note: Census tracts do not cross county boundaries but a tract may be divided by city, district, and other boundaries. Also, the same tract number may be used in more than one county. "CDP" – A Census Designated Place is a unincorporated community.

To learn more about California's Census 2020 efforts, please visit census.ca.gov

Montclair

California Hard-to-Count Index by Census Tract

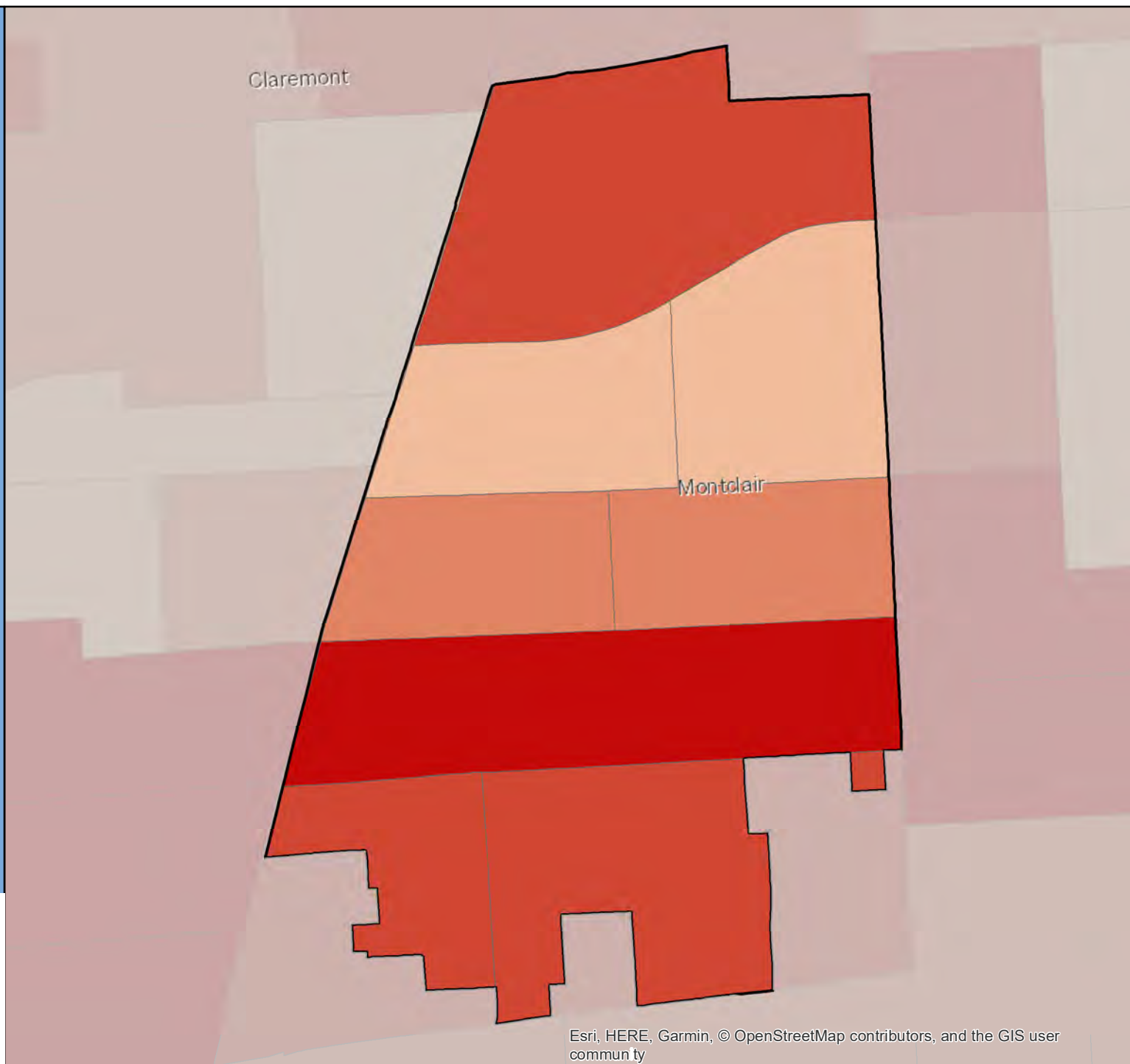

Census 2020 California Hard-to-Count Fact Sheet

Montebello - Los Angeles County

(CA Census 2020 Region 8)

Race and Hispanic Origin	
Total population	62,742
Hispanic or Latino of any race	77.4%
Hispanic Exclusive Race:	
White alone	7.0%
Black or African-American alone	1.0%
American Indian and Alaska Native alone	0.2%
Asian alone	13.4%
Native Hawaiian and Other Pacific Islander alone	0.0%
Some other race alone	0.1%
Two or more races	0.9%

Top 3 Languages Spoken at Home	
Total Limited-English Population (Persons 5 years and older who do not speak English "very well")	17,306
Spanish	75.3%
Chinese (incl. Mandarin, Cantonese)	11.3%
Other Indo-European languages	4.4%

Hard-to-Count Characteristics	
The California Hard-to-Count (CA-HTC) Index is based on multiple demographic, housing and socioeconomic variables correlated with an area being difficult to enumerate. Census tracts with higher indexes are likely to be places that will pose significant challenges to enumerate in 2020.	
Percent of Total Housing Units:	
That are vacant (includes seasonal)	5.2%
With 3 or more units in a multi-unit structure	38.5%
Percent of Occupied Housing Units (or Households):	
That are renter-occupied	56.8%
That are overcrowded	3.3%
Without broadband Internet	38.3%
With limited-English speaking ability	19.5%
That are non-family	22.2%
Receiving public assistance income	3.9%
Percent of population:	
Under 5 years old	6.0%
That is foreign-born	37.8%
Who moved from outside county in past year	1.8%
With income below 150 percent of poverty level	26.7%
Age 16 or older that are unemployed	7.0%
Age 25 or older who are not high school graduates	26.4%

California Hard-to-Count Characteristics	
Median CA-HTC index all census tracts	57
Estimated Total Population in Census Tracts with above median CA-HTC	45,478
Leading HTC characteristics in those areas: Limited English-speaking households; Renter-occupied units; Foreign-born population	

Top 5 CA-HTC Census Tracts in Place	
Census Tract 5320.01:	
Total Population	3,036
CA-HTC Index	89.0
Leading Hard-to-Count Reasons: Children under 5 Non-high school graduates Households receiving public assistance	
Census Tract 5301.01:	
Total Population	5,285
CA-HTC Index	81.0
Leading Hard-to-Count Reasons: Limited English-speaking households Renter-occupied units Unemployed	
Census Tract 5302.03:	
Total Population	2,728
CA-HTC Index	70.0
Leading Hard-to-Count Reasons: Unemployed Multi-unit structures Renter-occupied units	
Census Tract 5321.01:	
Total Population	6,747
CA-HTC Index	70.0
Leading Hard-to-Count Reasons: Limited English-speaking households Renter-occupied units Foreign-born population	
Census Tract 5322:	
Total Population	7,363
CA-HTC Index	67.0
Leading Hard-to-Count Reasons: Households receiving public assistance Limited English-speaking households Foreign-born population	



For a detailed map of all census tracts, go to census.ca.gov/HTC-map

Data Source: U.S. Census Bureau, American Community Survey, 2015-2019 (5-year).

Geography Note: Census tracts do not cross county boundaries but a tract may be divided by city, district, and other boundaries. Also, the same tract number may be used in more than one county. "CDP" – A Census Designated Place is a unincorporated community.

To learn more about California's Census 2020 efforts, please visit census.ca.gov

Montebello

California Hard-to-Count Index by Census Tract

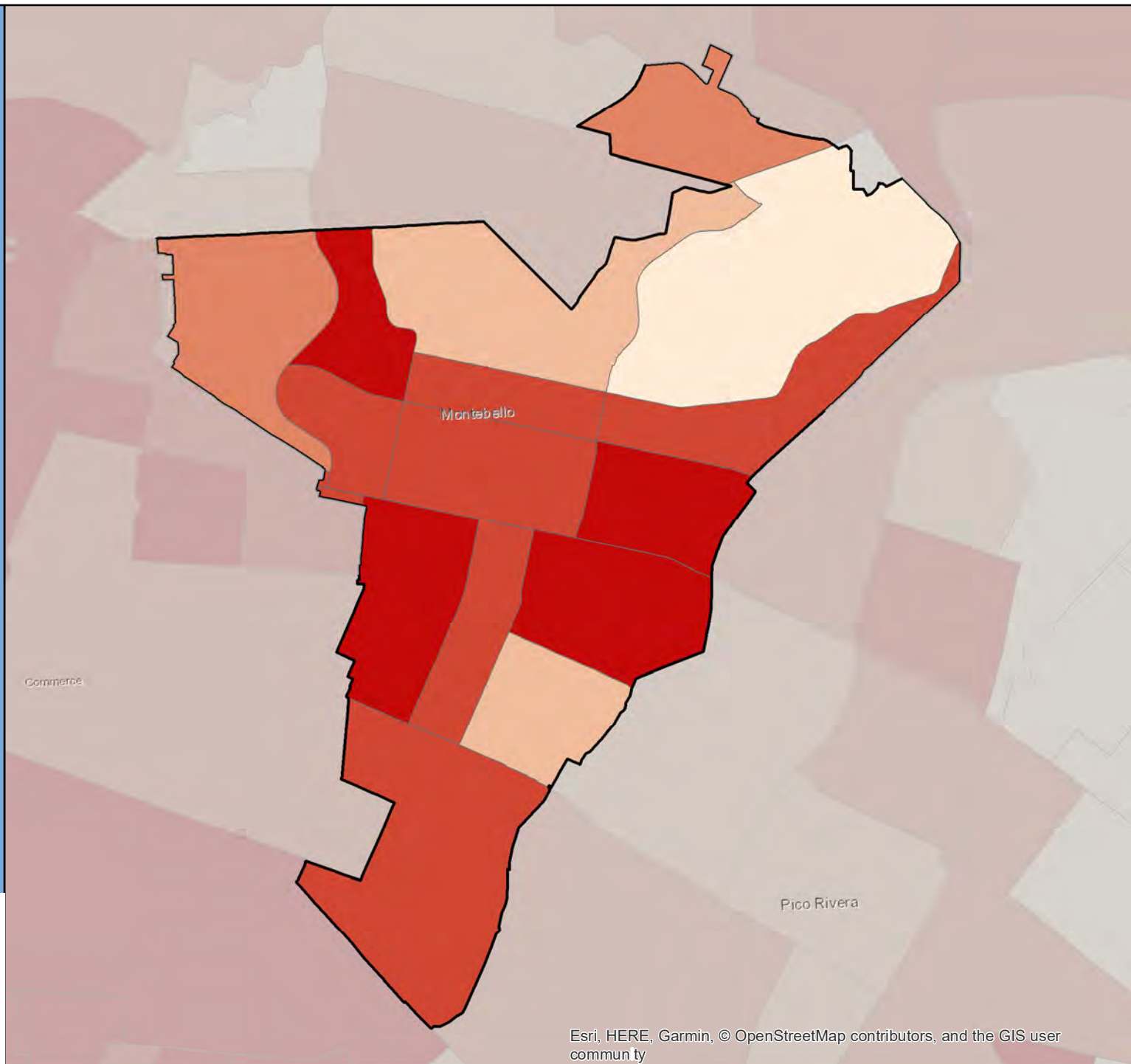

Census 2020 California Hard-to-Count Fact Sheet

Monterey Park - Los Angeles County

(CA Census 2020 Region 8)

Race and Hispanic Origin	
Total population	60,439
Hispanic or Latino of any race	28.5%
Hispanic Exclusive Race:	
White alone	3.9%
Black or African-American alone	0.4%
American Indian and Alaska Native alone	0.5%
Asian alone	65.3%
Native Hawaiian and Other Pacific Islander alone	0.5%
Some other race alone	0.0%
Two or more races	1.0%

Top 3 Languages Spoken at Home	
Total Limited-English Population (Persons 5 years and older who do not speak English "very well")	23,126
Chinese (incl. Mandarin, Cantonese)	72.8%
Spanish	10.3%
Other Asian and Pacific Island languages	7.3%

Hard-to-Count Characteristics	
The California Hard-to-Count (CA-HTC) Index is based on multiple demographic, housing and socioeconomic variables correlated with an area being difficult to enumerate. Census tracts with higher indexes are likely to be places that will pose significant challenges to enumerate in 2020.	
Percent of Total Housing Units:	
That are vacant (includes seasonal)	6.4%
With 3 or more units in a multi-unit structure	30.9%
Percent of Occupied Housing Units (or Households):	
That are renter-occupied	47.9%
That are overcrowded	3.1%
Without broadband Internet	30.4%
With limited-English speaking ability	27.7%
That are non-family	24.2%
Receiving public assistance income	2.0%
Percent of population:	
Under 5 years old	4.2%
That is foreign-born	53.6%
Who moved from outside county in past year	1.9%
With income below 150 percent of poverty level	25.6%
Age 16 or older that are unemployed	5.2%
Age 25 or older who are not high school graduates	20.7%

California Hard-to-Count Characteristics	
Median CA-HTC index all census tracts	51
Estimated Total Population in Census Tracts with above median CA-HTC	26,318
Leading HTC characteristics in those areas: Foreign-born population; Limited English-speaking households; Households receiving public assistance	

Top 5 CA-HTC Census Tracts in Place	
Census Tract 5304:	
Total Population	3,744
CA-HTC Index	85.0
Leading Hard-to-Count Reasons: Households receiving public assistance Unemployed Vacant housing units	
Census Tract 4823.04:	
Total Population	3,216
CA-HTC Index	84.0
Leading Hard-to-Count Reasons: Foreign-born population Below 150 percent of poverty level Crowded units	
Census Tract 4823.03:	
Total Population	6,156
CA-HTC Index	72.0
Leading Hard-to-Count Reasons: Foreign-born population Limited English-speaking households Crowded units	
Census Tract 4817.11:	
Total Population	4,246
CA-HTC Index	70.0
Leading Hard-to-Count Reasons: Foreign-born population Limited English-speaking households Multi-unit structures	
Census Tract 4817.14:	
Total Population	2,739
CA-HTC Index	66.0
Leading Hard-to-Count Reasons: Foreign-born population Limited English-speaking households Renter-occupied units	



For a detailed map of all census tracts, go to census.ca.gov/HTC-map

Data Source: U.S. Census Bureau, American Community Survey, 2015-2019 (5-year).

Geography Note: Census tracts do not cross county boundaries but a tract may be divided by city, district, and other boundaries. Also, the same tract number may be used in more than one county. "CDP" – A Census Designated Place is a unincorporated community.

To learn more about California's Census 2020 efforts, please visit census.ca.gov

Monterey Park

California Hard-to-Count Index by Census Tract

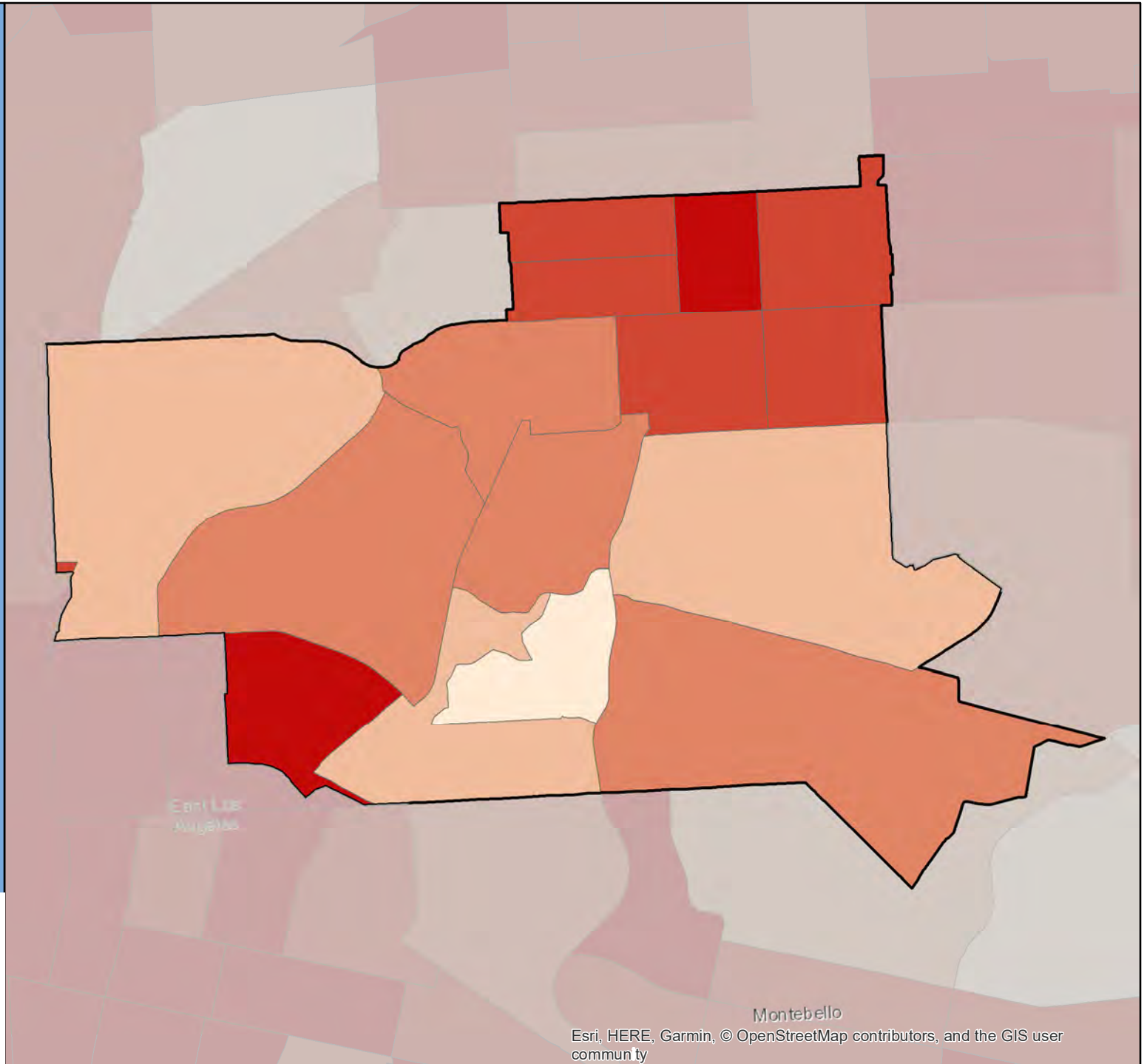

Census 2020 California Hard-to-Count Fact Sheet

Monterey - Monterey County

(CA Census 2020 Region 5)

Race and Hispanic Origin	
Total population	28,352
Hispanic or Latino of any race	16.2%
Hispanic Exclusive Race:	
White alone	66.7%
Black or African-American alone	3.9%
American Indian and Alaska Native alone	0.2%
Asian alone	7.7%
Native Hawaiian and Other Pacific Islander alone	0.2%
Some other race alone	0.2%
Two or more races	4.8%

Top 3 Languages Spoken at Home	
Total Limited-English Population (Persons 5 years and older who do not speak English "very well")	1,945
Spanish	50.1%
Other Indo-European languages	20.4%
Korean	6.8%

Hard-to-Count Characteristics	
The California Hard-to-Count (CA-HTC) Index is based on multiple demographic, housing and socioeconomic variables correlated with an area being difficult to enumerate. Census tracts with higher indexes are likely to be places that will pose significant challenges to enumerate in 2020.	
Percent of Total Housing Units:	
That are vacant (includes seasonal)	12.1%
With 3 or more units in a multi-unit structure	42.7%
Percent of Occupied Housing Units (or Households):	
That are renter-occupied	62.1%
That are overcrowded	3.5%
Without broadband Internet	20.3%
With limited-English speaking ability	3.4%
That are non-family	51.9%
Receiving public assistance income	1.1%
Percent of population:	
Under 5 years old	4.8%
That is foreign-born	16.7%
Who moved from outside county in past year	19.2%
With income below 150 percent of poverty level	14.9%
Age 16 or older that are unemployed	3.0%
Age 25 or older who are not high school graduates	7.4%

California Hard-to-Count Characteristics	
Median CA-HTC index all census tracts	38.5
Estimated Total Population in Census Tracts with above median CA-HTC	15,834
Leading HTC characteristics in those areas: Moved recently; Non-family households; Vacant housing units	

Top 5 CA-HTC Census Tracts in Place	
Census Tract 126:	
Total Population	2,366
CA-HTC Index	74.0
Leading Hard-to-Count Reasons: Renter-occupied units Unemployed Moved recently	
Census Tract 133:	
Total Population	6,199
CA-HTC Index	64.0
Leading Hard-to-Count Reasons: Crowded units Vacant housing units Moved recently	
Census Tract 130:	
Total Population	3,379
CA-HTC Index	53.0
Leading Hard-to-Count Reasons: Non-family households Multi-unit structures Moved recently	
Census Tract 141.07:	
Total Population	8,240
CA-HTC Index	50.0
Leading Hard-to-Count Reasons: Moved recently Children under 5 Renter-occupied units	
Census Tract 125.02:	
Total Population	4,894
CA-HTC Index	47.0
Leading Hard-to-Count Reasons: Moved recently Vacant housing units Non-family households	



For a detailed map of all census tracts, go to census.ca.gov/HTC-map

Data Source: U.S. Census Bureau, American Community Survey, 2015-2019 (5-year).

Geography Note: Census tracts do not cross county boundaries but a tract may be divided by city, district, and other boundaries. Also, the same tract number may be used in more than one county. "CDP" – A Census Designated Place is a unincorporated community.

To learn more about California's Census 2020 efforts, please visit census.ca.gov

Monterey

California Hard-to-Count Index by Census Tract

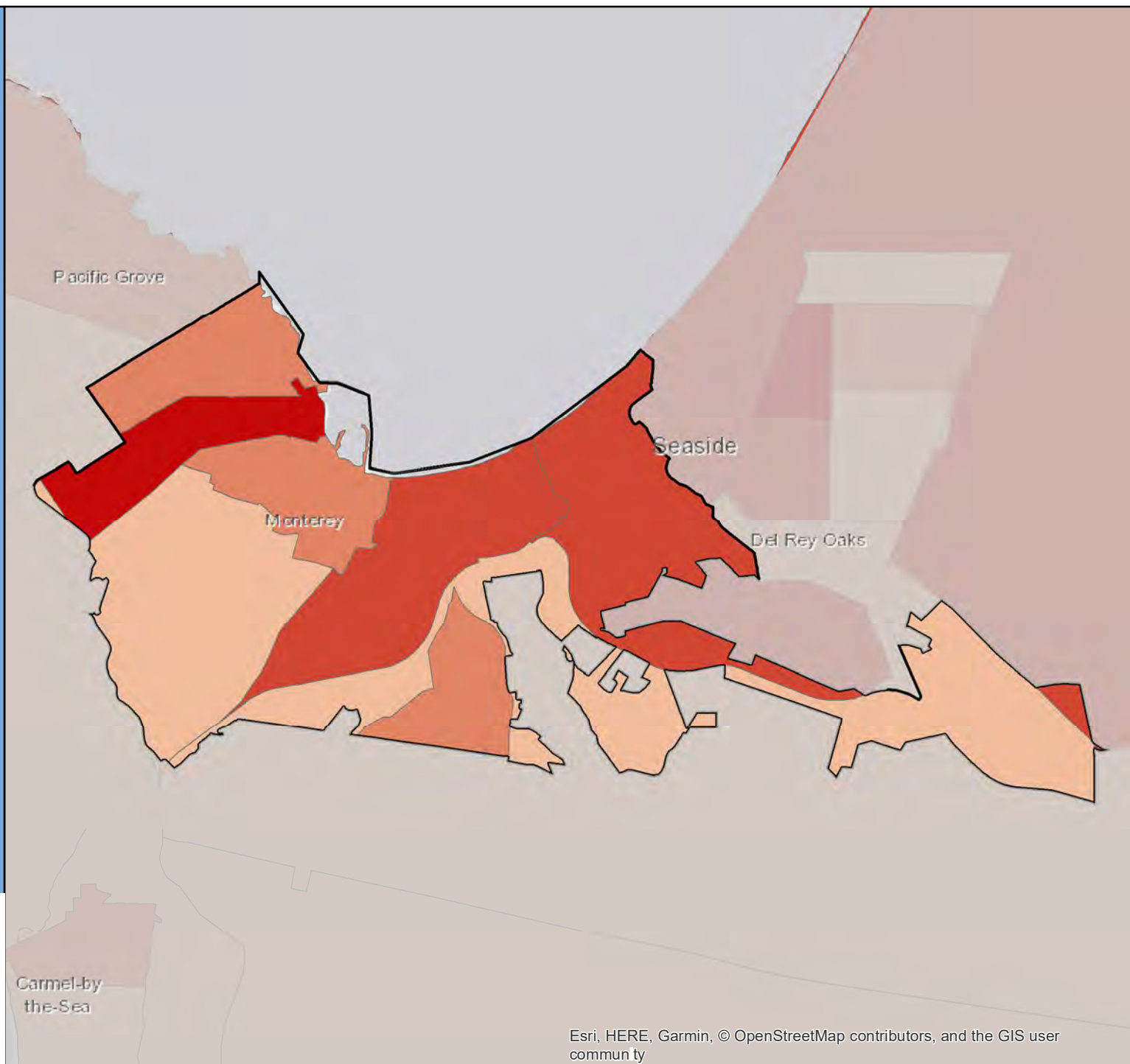

Census 2020 California Hard-to-Count Fact Sheet

Monte Sereno - Santa Clara County

(CA Census 2020 Region 3)

Race and Hispanic Origin	
Total population	3,479
Hispanic or Latino of any race	7.1%
Hispanic Exclusive Race:	
White alone	70.6%
Black or African-American alone	1.8%
American Indian and Alaska Native alone	0.0%
Asian alone	18.6%
Native Hawaiian and Other Pacific Islander alone	0.0%
Some other race alone	0.0%
Two or more races	1.8%

Top 3 Languages Spoken at Home	
Total Limited-English Population (Persons 5 years and older who do not speak English "very well")	77
Chinese (incl. Mandarin, Cantonese)	49.4%
Korean	16.9%
Russian, Polish, or other Slavic languages	14.3%

Hard-to-Count Characteristics	
The California Hard-to-Count (CA-HTC) Index is based on multiple demographic, housing and socioeconomic variables correlated with an area being difficult to enumerate. Census tracts with higher indexes are likely to be places that will pose significant challenges to enumerate in 2020.	
Percent of Total Housing Units:	
That are vacant (includes seasonal)	9.4%
With 3 or more units in a multi-unit structure	0.0%
Percent of Occupied Housing Units (or Households):	
That are renter-occupied	6.5%
That are overcrowded	0.4%
Without broadband Internet	7.8%
With limited-English speaking ability	2.2%
That are non-family	10.0%
Receiving public assistance income	0.0%
Percent of population:	
Under 5 years old	3.6%
That is foreign-born	17.0%
Who moved from outside county in past year	2.9%
With income below 150 percent of poverty level	1.9%
Age 16 or older that are unemployed	3.7%
Age 25 or older who are not high school graduates	0.9%

California Hard-to-Count Characteristics	
Median CA-HTC index all census tracts	15
Estimated Total Population in Census Tracts with above median CA-HTC	909
Leading HTC characteristics in those areas: Moved recently; Non-family households; Vacant housing units	

Top 5 CA-HTC Census Tracts in Place	
Census Tract 5071:	
Total Population	3,211
CA-HTC Index	28.0
Leading Hard-to-Count Reasons: Multi-unit structures Children under 5 Non-family households	
Census Tract 5072.03:	
Total Population	2,971
CA-HTC Index	25.0
Leading Hard-to-Count Reasons: Moved recently Crowded units Multi-unit structures	
Census Tract 5070.01:	
Total Population	7,095
CA-HTC Index	18.0
Leading Hard-to-Count Reasons: Vacant housing units Non-family households Moved recently	
Census Tract 5073.01:	
Total Population	6,602
CA-HTC Index	12.0
Leading Hard-to-Count Reasons: Foreign-born population Limited English-speaking households Vacant housing units	
Census Tract 5072.05:	
Total Population	4,853
CA-HTC Index	11.0
Leading Hard-to-Count Reasons: Unemployed Moved recently Foreign-born population	



For a detailed map of all census tracts, go to census.ca.gov/HTC-map

Data Source: U.S. Census Bureau, American Community Survey, 2015-2019 (5-year).

Geography Note: Census tracts do not cross county boundaries but a tract may be divided by city, district, and other boundaries. Also, the same tract number may be used in more than one county. "CDP" – A Census Designated Place is a unincorporated community.

To learn more about California's Census 2020 efforts, please visit census.ca.gov

Monte Sereno

California Hard-to-Count Index by Census Tract

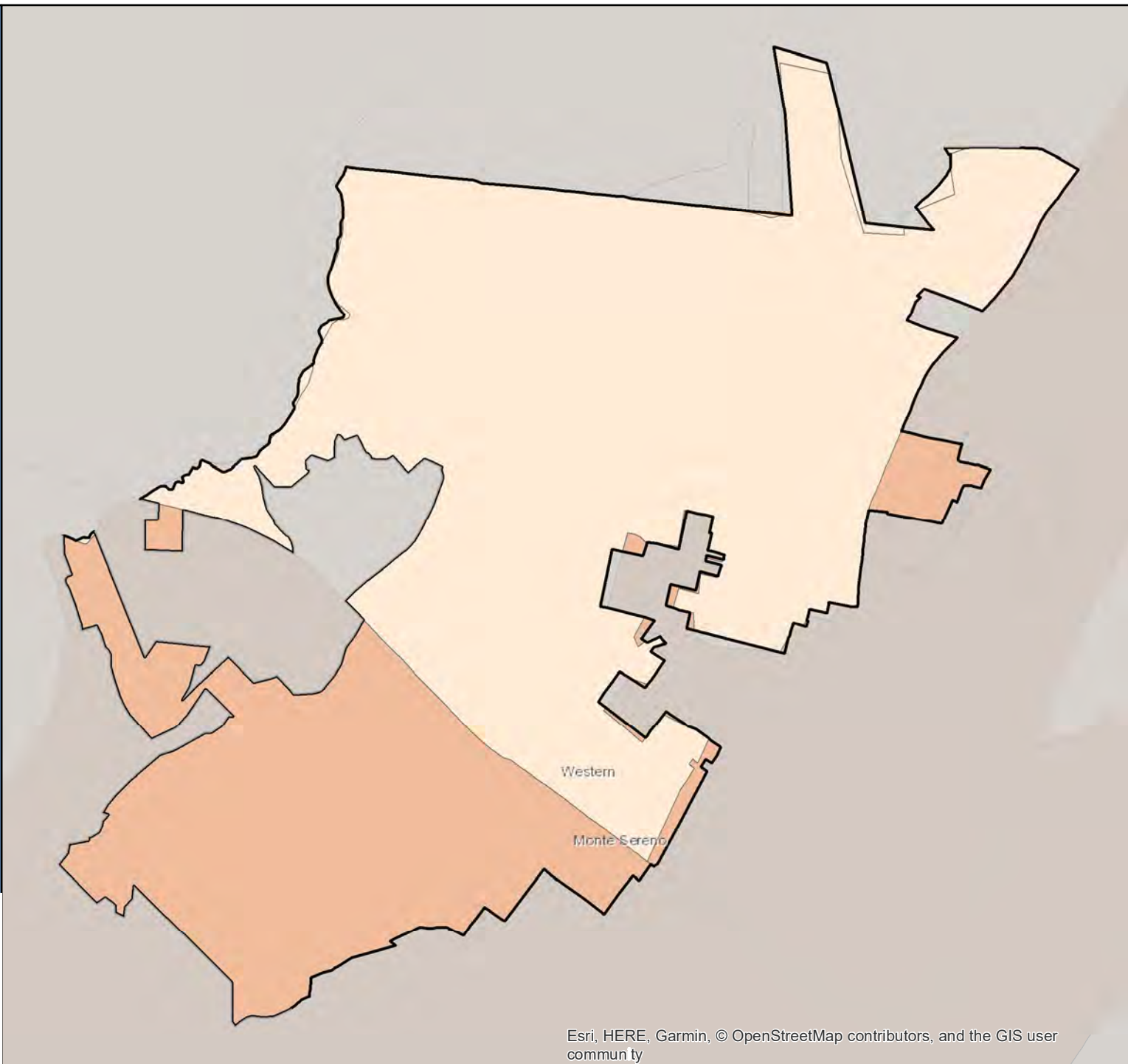

Census 2020 California Hard-to-Count Fact Sheet

Moorpark - Ventura County

(CA Census 2020 Region 5)

Race and Hispanic Origin	
Total population	36,372
Hispanic or Latino of any race	30.4%
Hispanic Exclusive Race:	
White alone	54.7%
Black or African-American alone	1.5%
American Indian and Alaska Native alone	0.2%
Asian alone	8.5%
Native Hawaiian and Other Pacific Islander alone	0.6%
Some other race alone	0.2%
Two or more races	3.9%

Top 3 Languages Spoken at Home	
Total Limited-English Population (Persons 5 years and older who do not speak English "very well")	3,366
Spanish	67.3%
Vietnamese	7.0%
Korean	6.1%

Hard-to-Count Characteristics	
The California Hard-to-Count (CA-HTC) Index is based on multiple demographic, housing and socioeconomic variables correlated with an area being difficult to enumerate. Census tracts with higher indexes are likely to be places that will pose significant challenges to enumerate in 2020.	
Percent of Total Housing Units:	
That are vacant (includes seasonal)	4.3%
With 3 or more units in a multi-unit structure	11.5%
Percent of Occupied Housing Units (or Households):	
That are renter-occupied	23.5%
That are overcrowded	0.8%
Without broadband Internet	15.5%
With limited-English speaking ability	4.9%
That are non-family	20.2%
Receiving public assistance income	1.0%
Percent of population:	
Under 5 years old	6.1%
That is foreign-born	16.8%
Who moved from outside county in past year	2.7%
With income below 150 percent of poverty level	8.8%
Age 16 or older that are unemployed	4.3%
Age 25 or older who are not high school graduates	9.1%

California Hard-to-Count Characteristics	
Median CA-HTC index all census tracts	4.5
Estimated Total Population in Census Tracts with above median CA-HTC	8,812
Leading HTC characteristics in those areas: Children under 5; Non-high school graduates; Limited English-speaking households	

Top 5 CA-HTC Census Tracts in Place	
Census Tract 76.11:	
Total Population	3,923
CA-HTC Index	48.0
Leading Hard-to-Count Reasons: Non-high school graduates Limited English-speaking households Children under 5	
Census Tract 76.12:	
Total Population	5,071
CA-HTC Index	38.0
Leading Hard-to-Count Reasons: Children under 5 Multi-unit structures Moved recently	
Census Tract 76.13:	
Total Population	4,894
CA-HTC Index	13.0
Leading Hard-to-Count Reasons: Children under 5 Vacant housing units Households without broadband subscription	
Census Tract 76.14:	
Total Population	8,375
CA-HTC Index	5.0
Leading Hard-to-Count Reasons: Households without broadband subscription Unemployed Vacant housing units	
Census Tract 76.07:	
Total Population	6,243
CA-HTC Index	4.0
Leading Hard-to-Count Reasons: Vacant housing units Children under 5 Households without broadband subscription	



For a detailed map of all census tracts, go to census.ca.gov/HTC-map

Data Source: U.S. Census Bureau, American Community Survey, 2015-2019 (5-year).

Geography Note: Census tracts do not cross county boundaries but a tract may be divided by city, district, and other boundaries. Also, the same tract number may be used in more than one county. "CDP" – A Census Designated Place is a unincorporated community.

To learn more about California's Census 2020 efforts, please visit census.ca.gov

Moorpark

California Hard-to-Count Index by Census Tract

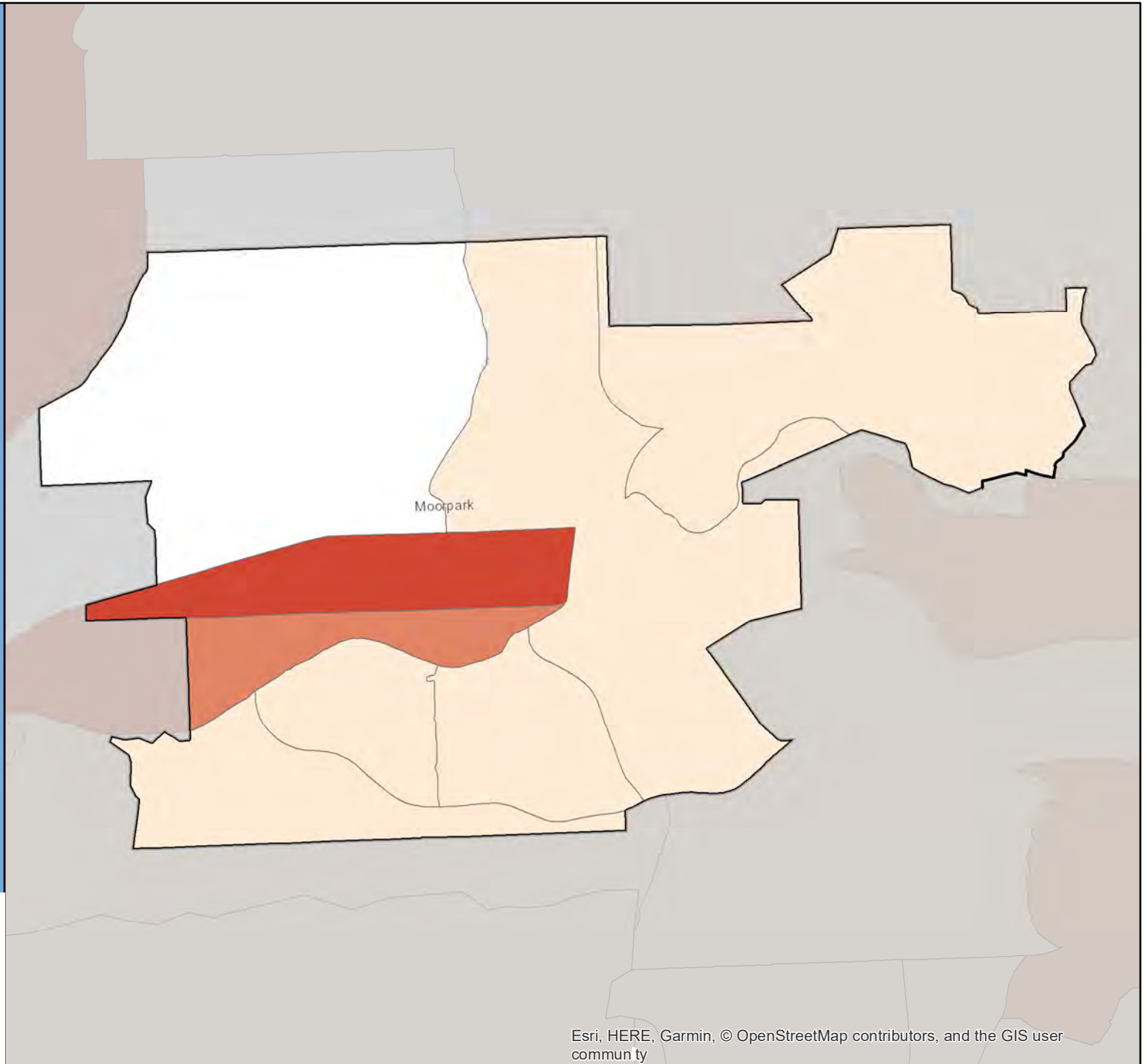

Census 2020 California Hard-to-Count Fact Sheet

Moraga - Contra Costa County

(CA Census 2020 Region 3)

Race and Hispanic Origin	
Total population	17,539
Hispanic or Latino of any race	7.7%
Hispanic Exclusive Race:	
White alone	69.9%
Black or African-American alone	0.6%
American Indian and Alaska Native alone	0.1%
Asian alone	15.9%
Native Hawaiian and Other Pacific Islander alone	1.0%
Some other race alone	0.2%
Two or more races	4.6%

Top 3 Languages Spoken at Home	
Total Limited-English Population (Persons 5 years and older who do not speak English "very well")	1,161
Chinese (incl. Mandarin, Cantonese)	32.6%
Other Indo-European languages	18.9%
Other Asian and Pacific Island languages	9.3%

Hard-to-Count Characteristics	
The California Hard-to-Count (CA-HTC) Index is based on multiple demographic, housing and socioeconomic variables correlated with an area being difficult to enumerate. Census tracts with higher indexes are likely to be places that will pose significant challenges to enumerate in 2020.	
Percent of Total Housing Units:	
That are vacant (includes seasonal)	2.5%
With 3 or more units in a multi-unit structure	14.2%
Percent of Occupied Housing Units (or Households):	
That are renter-occupied	17.6%
That are overcrowded	0.0%
Without broadband Internet	10.6%
With limited-English speaking ability	4.0%
That are non-family	25.8%
Receiving public assistance income	0.2%
Percent of population:	
Under 5 years old	2.5%
That is foreign-born	14.8%
Who moved from outside county in past year	9.2%
With income below 150 percent of poverty level	7.3%
Age 16 or older that are unemployed	4.0%
Age 25 or older who are not high school graduates	0.7%

California Hard-to-Count Characteristics	
Median CA-HTC index all census tracts	12
Estimated Total Population in Census Tracts with above median CA-HTC	7,034
Leading HTC characteristics in those areas: Moved recently; Non-family households; Multi-unit structures	

Top 5 CA-HTC Census Tracts in Place	
Census Tract 3500:	
Total Population	6,111
CA-HTC Index	25.0
Leading Hard-to-Count Reasons: Moved recently Multi-unit structures Non-family households	
Census Tract 3522.01:	
Total Population	6,658
CA-HTC Index	20.0
Leading Hard-to-Count Reasons: Moved recently Non-family households Multi-unit structures	
Census Tract 3512:	
Total Population	6,292
CA-HTC Index	13.0
Leading Hard-to-Count Reasons: Moved recently Children under 5 Households without broadband subscription	
Census Tract 3521.01:	
Total Population	3,406
CA-HTC Index	11.0
Leading Hard-to-Count Reasons: Moved recently Households without broadband subscription Vacant housing units	
Census Tract 3522.02:	
Total Population	2,758
CA-HTC Index	9.0
Leading Hard-to-Count Reasons: Moved recently Non-family households Households without broadband subscription	



For a detailed map of all census tracts, go to census.ca.gov/HTC-map

Data Source: U.S. Census Bureau, American Community Survey, 2015-2019 (5-year).

Geography Note: Census tracts do not cross county boundaries but a tract may be divided by city, district, and other boundaries. Also, the same tract number may be used in more than one county. "CDP" – A Census Designated Place is a unincorporated community.

To learn more about California's Census 2020 efforts, please visit census.ca.gov

Moraga

California Hard-to-Count Index by Census Tract

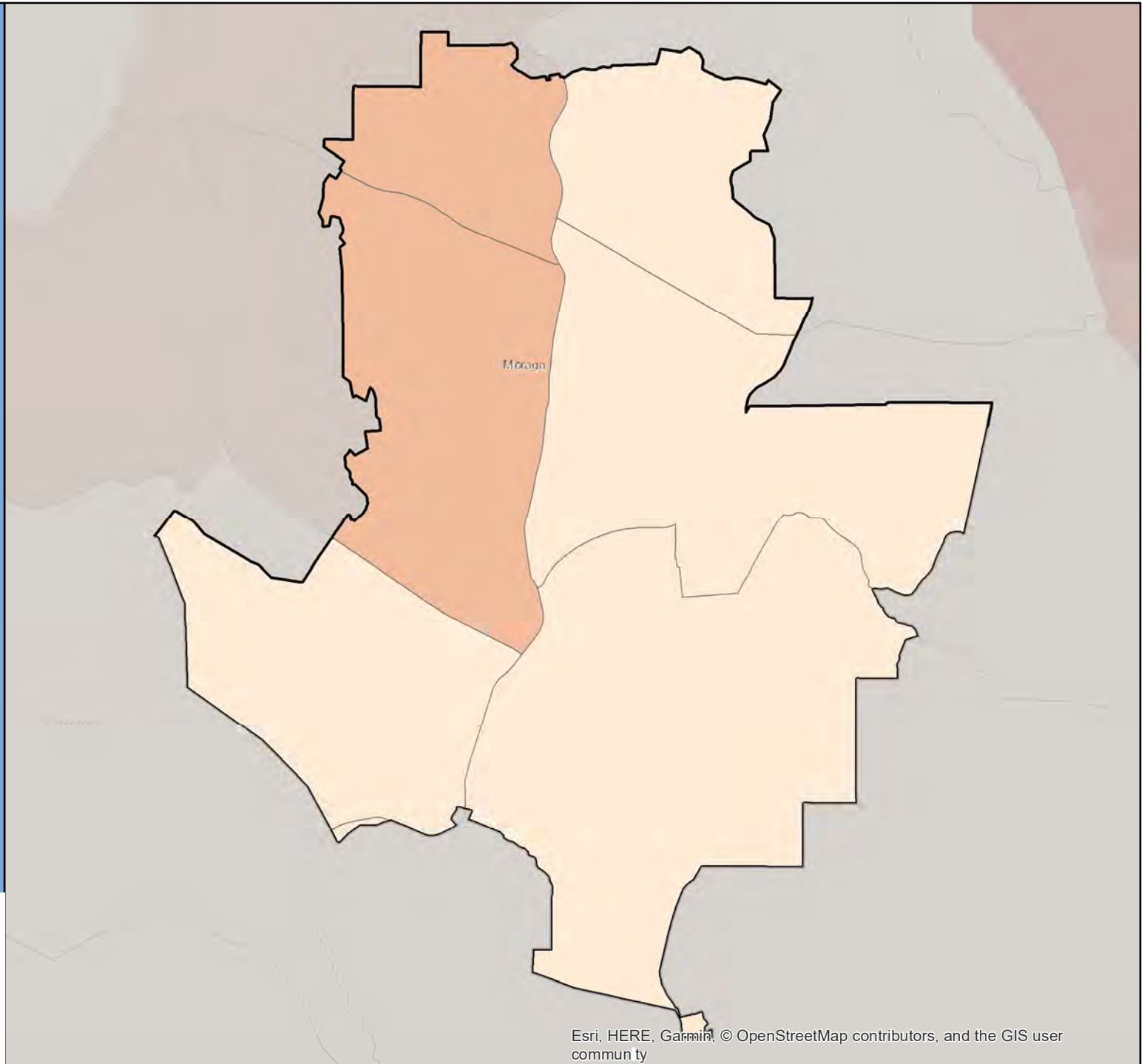

Census 2020 California Hard-to-Count Fact Sheet

Moreno Valley - Riverside County

(CA Census 2020 Region 7)

Race and Hispanic Origin	
Total population	207,289
Hispanic or Latino of any race	58.7%
Hispanic Exclusive Race:	
White alone	15.7%
Black or African-American alone	17.1%
American Indian and Alaska Native alone	0.1%
Asian alone	6.0%
Native Hawaiian and Other Pacific Islander alone	0.3%
Some other race alone	0.2%
Two or more races	1.8%

Top 3 Languages Spoken at Home	
Total Limited-English Population (Persons 5 years and older who do not speak English "very well")	34,848
Spanish	84.7%
Tagalog (incl. Filipino)	3.7%
Other Indo-European languages	2.6%

Hard-to-Count Characteristics	
The California Hard-to-Count (CA-HTC) Index is based on multiple demographic, housing and socioeconomic variables correlated with an area being difficult to enumerate. Census tracts with higher indexes are likely to be places that will pose significant challenges to enumerate in 2020.	
Percent of Total Housing Units:	
That are vacant (includes seasonal)	5.8%
With 3 or more units in a multi-unit structure	17.8%
Percent of Occupied Housing Units (or Households):	
That are renter-occupied	38.3%
That are overcrowded	2.1%
Without broadband Internet	25.8%
With limited-English speaking ability	7.7%
That are non-family	16.1%
Receiving public assistance income	3.8%
Percent of population:	
Under 5 years old	7.2%
That is foreign-born	25.0%
Who moved from outside county in past year	4.5%
With income below 150 percent of poverty level	25.5%
Age 16 or older that are unemployed	8.4%
Age 25 or older who are not high school graduates	23.6%

California Hard-to-Count Characteristics	
Median CA-HTC index all census tracts	33
Estimated Total Population in Census Tracts with above median CA-HTC	101,230
Leading HTC characteristics in those areas: Unemployed; Households receiving public assistance; Non-high school graduates	

Top 5 CA-HTC Census Tracts in Place	
Census Tract 425.15:	
Total Population	3,795
CA-HTC Index	101.0
Leading Hard-to-Count Reasons: Below 150 percent of poverty level Children under 5 Crowded units	
Census Tract 467:	
Total Population	4,721
CA-HTC Index	101.0
Leading Hard-to-Count Reasons: Vacant housing units Renter-occupied units Below 150 percent of poverty level	
Census Tract 425.05:	
Total Population	3,542
CA-HTC Index	87.0
Leading Hard-to-Count Reasons: Below 150 percent of poverty level Unemployed Vacant housing units	
Census Tract 424.05:	
Total Population	5,324
CA-HTC Index	87.0
Leading Hard-to-Count Reasons: Vacant housing units Multi-unit structures Renter-occupied units	
Census Tract 425.14:	
Total Population	3,467
CA-HTC Index	74.0
Leading Hard-to-Count Reasons: Below 150 percent of poverty level Unemployed Crowded units	



For a detailed map of all census tracts, go to census.ca.gov/HTC-map

Data Source: U.S. Census Bureau, American Community Survey, 2015-2019 (5-year).

Geography Note: Census tracts do not cross county boundaries but a tract may be divided by city, district, and other boundaries. Also, the same tract number may be used in more than one county. "CDP" – A Census Designated Place is a unincorporated community.

To learn more about California's Census 2020 efforts, please visit census.ca.gov

Moreno Valley

California Hard-to-Count Index by Census Tract

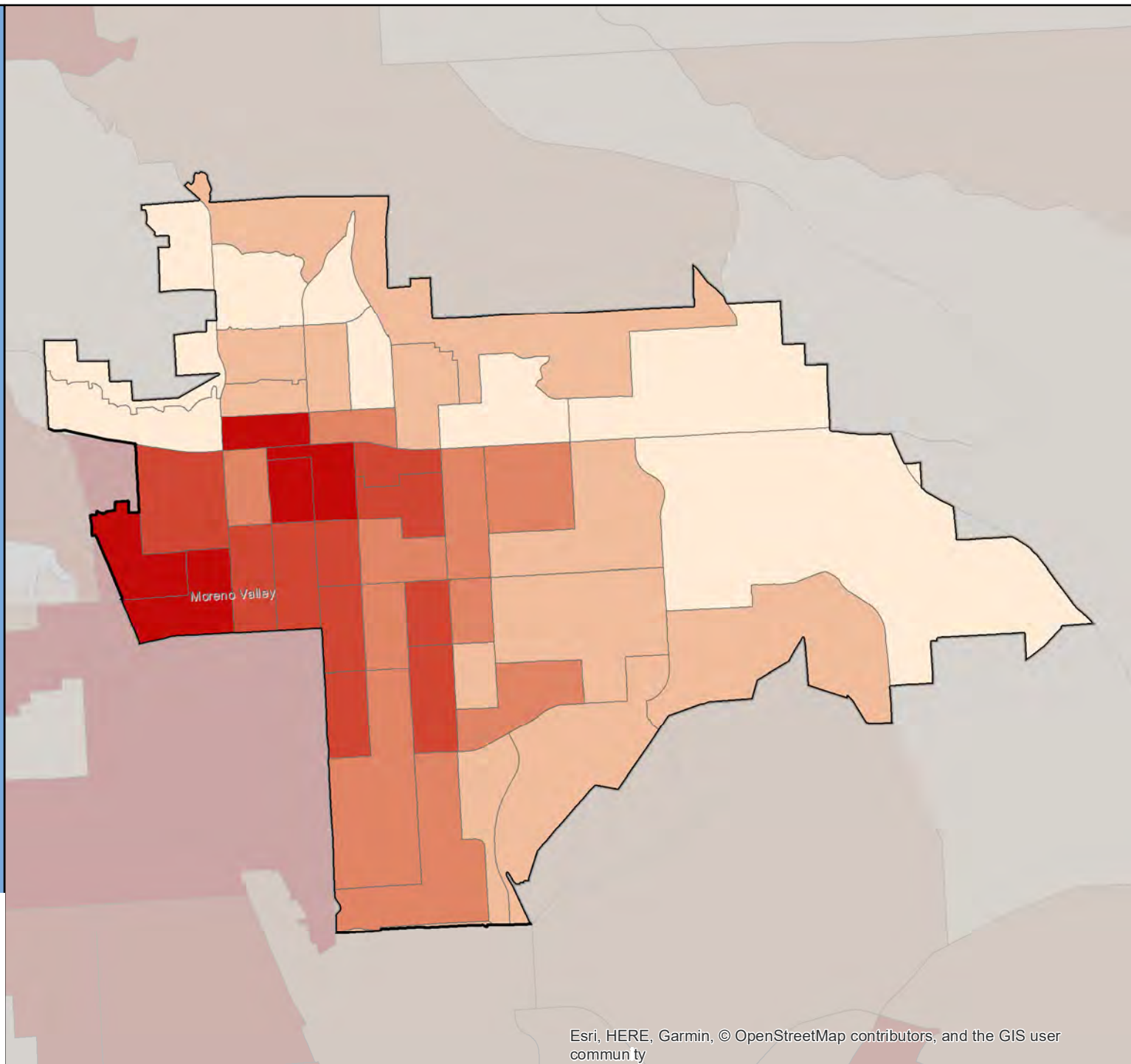

Census 2020 California Hard-to-Count Fact Sheet

Morgan Hill - Santa Clara County

(CA Census 2020 Region 3)

Race and Hispanic Origin	
Total population	44,686
Hispanic or Latino of any race	31.3%
Hispanic Exclusive Race:	
White alone	49.0%
Black or African-American alone	1.7%
American Indian and Alaska Native alone	0.0%
Asian alone	13.6%
Native Hawaiian and Other Pacific Islander alone	0.1%
Some other race alone	0.2%
Two or more races	4.1%

Top 3 Languages Spoken at Home	
Total Limited-English Population (Persons 5 years and older who do not speak English "very well")	4,104
Spanish	56.1%
Vietnamese	14.3%
Chinese (incl. Mandarin, Cantonese)	7.3%

Hard-to-Count Characteristics	
The California Hard-to-Count (CA-HTC) Index is based on multiple demographic, housing and socioeconomic variables correlated with an area being difficult to enumerate. Census tracts with higher indexes are likely to be places that will pose significant challenges to enumerate in 2020.	
Percent of Total Housing Units:	
That are vacant (includes seasonal)	2.5%
With 3 or more units in a multi-unit structure	14.1%
Percent of Occupied Housing Units (or Households):	
That are renter-occupied	26.1%
That are overcrowded	1.4%
Without broadband Internet	16.9%
With limited-English speaking ability	5.2%
That are non-family	21.1%
Receiving public assistance income	1.9%
Percent of population:	
Under 5 years old	6.7%
That is foreign-born	18.0%
Who moved from outside county in past year	3.1%
With income below 150 percent of poverty level	9.5%
Age 16 or older that are unemployed	4.0%
Age 25 or older who are not high school graduates	7.8%

California Hard-to-Count Characteristics	
Median CA-HTC index all census tracts	10
Estimated Total Population in Census Tracts with above median CA-HTC	15,251
Leading HTC characteristics in those areas: Households without broadband subscription; Children under 5; Non-family households	

Top 5 CA-HTC Census Tracts in Place	
Census Tract 5123.13:	
Total Population	3,843
CA-HTC Index	49.0
Leading Hard-to-Count Reasons: Crowded units Vacant housing units Multi-unit structures	
Census Tract 5124.02:	
Total Population	5,030
CA-HTC Index	21.0
Leading Hard-to-Count Reasons: Households without broadband subscription Vacant housing units Non-high school graduates	
Census Tract 5123.10:	
Total Population	5,050
CA-HTC Index	20.0
Leading Hard-to-Count Reasons: Households without broadband subscription Unemployed Renter-occupied units	
Census Tract 5123.14:	
Total Population	6,522
CA-HTC Index	19.0
Leading Hard-to-Count Reasons: Children under 5 Households without broadband subscription Non-family households	
Census Tract 5123.11:	
Total Population	4,211
CA-HTC Index	11.0
Leading Hard-to-Count Reasons: Crowded units Households without broadband subscription Non-high school graduates	



For a detailed map of all census tracts, go to census.ca.gov/HTC-map

Data Source: U.S. Census Bureau, American Community Survey, 2015-2019 (5-year).

Geography Note: Census tracts do not cross county boundaries but a tract may be divided by city, district, and other boundaries. Also, the same tract number may be used in more than one county. "CDP" – A Census Designated Place is a unincorporated community.

To learn more about California's Census 2020 efforts, please visit census.ca.gov

Morgan Hill

California Hard-to-Count Index by Census Tract

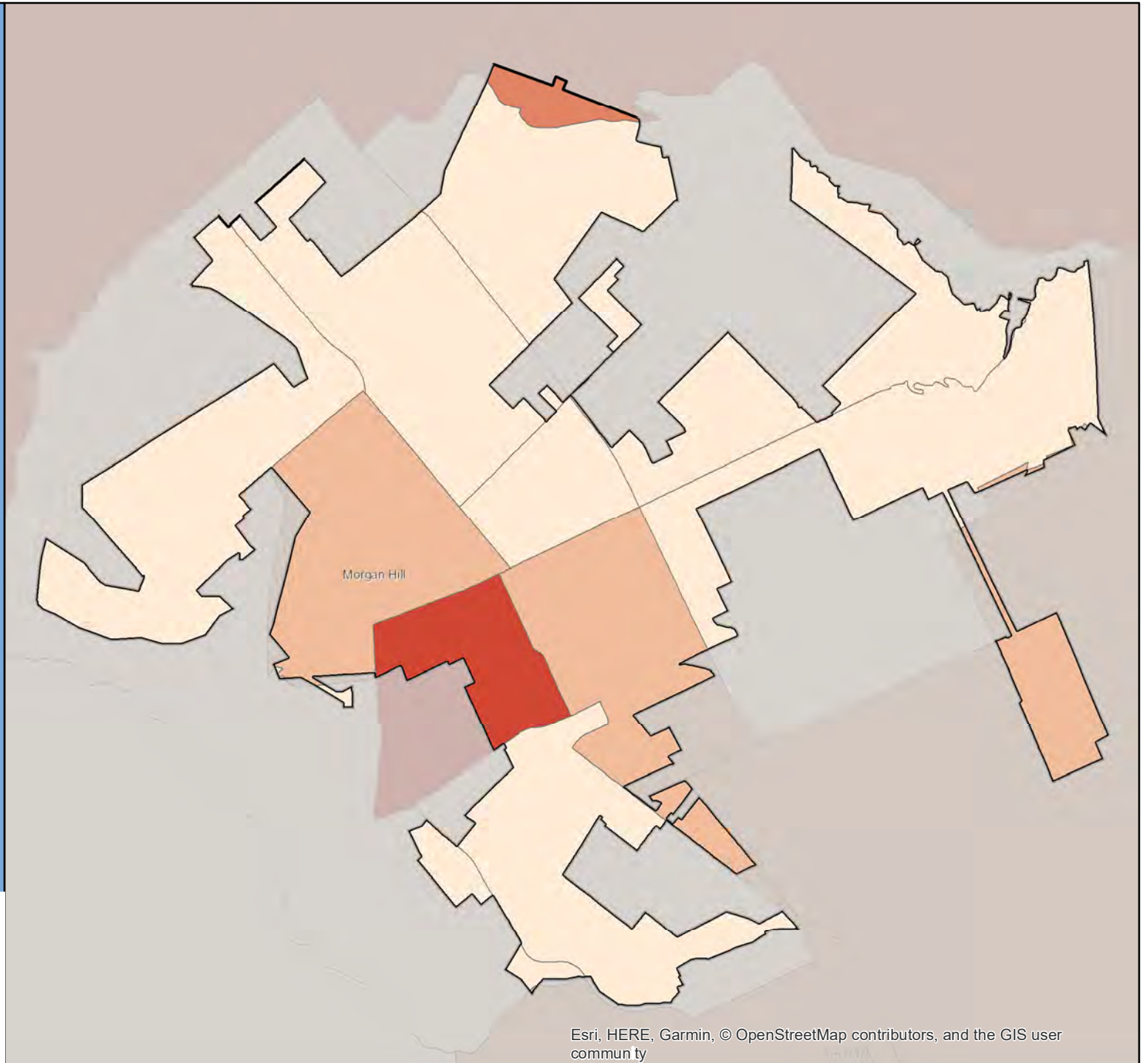

Census 2020 California Hard-to-Count Fact Sheet

Morro Bay - San Luis Obispo County

(CA Census 2020 Region 5)

Race and Hispanic Origin	
Total population	10,578
Hispanic or Latino of any race	11.2%
Hispanic Exclusive Race:	
White alone	80.2%
Black or African-American alone	1.3%
American Indian and Alaska Native alone	1.2%
Asian alone	3.4%
Native Hawaiian and Other Pacific Islander alone	0.0%
Some other race alone	0.0%
Two or more races	2.8%

Top 3 Languages Spoken at Home	
Total Limited-English Population (Persons 5 years and older who do not speak English "very well")	353
Spanish	60.3%
Other Indo-European languages	24.4%
Tagalog (incl. Filipino)	6.8%

Hard-to-Count Characteristics	
The California Hard-to-Count (CA-HTC) Index is based on multiple demographic, housing and socioeconomic variables correlated with an area being difficult to enumerate. Census tracts with higher indexes are likely to be places that will pose significant challenges to enumerate in 2020.	
Percent of Total Housing Units:	
That are vacant (includes seasonal)	23.3%
With 3 or more units in a multi-unit structure	13.5%
Percent of Occupied Housing Units (or Households):	
That are renter-occupied	40.9%
That are overcrowded	1.3%
Without broadband Internet	31.0%
With limited-English speaking ability	1.0%
That are non-family	46.2%
Receiving public assistance income	2.7%
Percent of population:	
Under 5 years old	2.7%
That is foreign-born	5.2%
Who moved from outside county in past year	3.4%
With income below 150 percent of poverty level	15.6%
Age 16 or older that are unemployed	7.4%
Age 25 or older who are not high school graduates	7.0%

California Hard-to-Count Characteristics	
Median CA-HTC index all census tracts	30
Estimated Total Population in Census Tracts with above median CA-HTC	5,648
Leading HTC characteristics in those areas: Vacant housing units; Non-family households; Unemployed	

Top 5 CA-HTC Census Tracts in Place	
Census Tract 130:	
Total Population	2,741
CA-HTC Index	59.0
Leading Hard-to-Count Reasons: Households without broadband subscription Crowded units Vacant housing units	
Census Tract 105.03:	
Total Population	5,429
CA-HTC Index	31.0
Leading Hard-to-Count Reasons: Vacant housing units Non-family households Unemployed	
Census Tract 106.02:	
Total Population	3,713
CA-HTC Index	30.0
Leading Hard-to-Count Reasons: Vacant housing units Non-family households Unemployed	
Census Tract 106.03:	
Total Population	1,513
CA-HTC Index	24.0
Leading Hard-to-Count Reasons: Vacant housing units Non-family households Renter-occupied units	
Census Tract 107.07:	
Total Population	6,720
CA-HTC Index	15.0
Leading Hard-to-Count Reasons: Moved recently Households receiving public assistance Vacant housing units	



For a detailed map of all census tracts, go to census.ca.gov/HTC-map

Data Source: U.S. Census Bureau, American Community Survey, 2015-2019 (5-year).

Geography Note: Census tracts do not cross county boundaries but a tract may be divided by city, district, and other boundaries. Also, the same tract number may be used in more than one county. "CDP" – A Census Designated Place is a unincorporated community.

To learn more about California's Census 2020 efforts, please visit census.ca.gov

Morro Bay

California Hard-to-Count Index by Census Tract

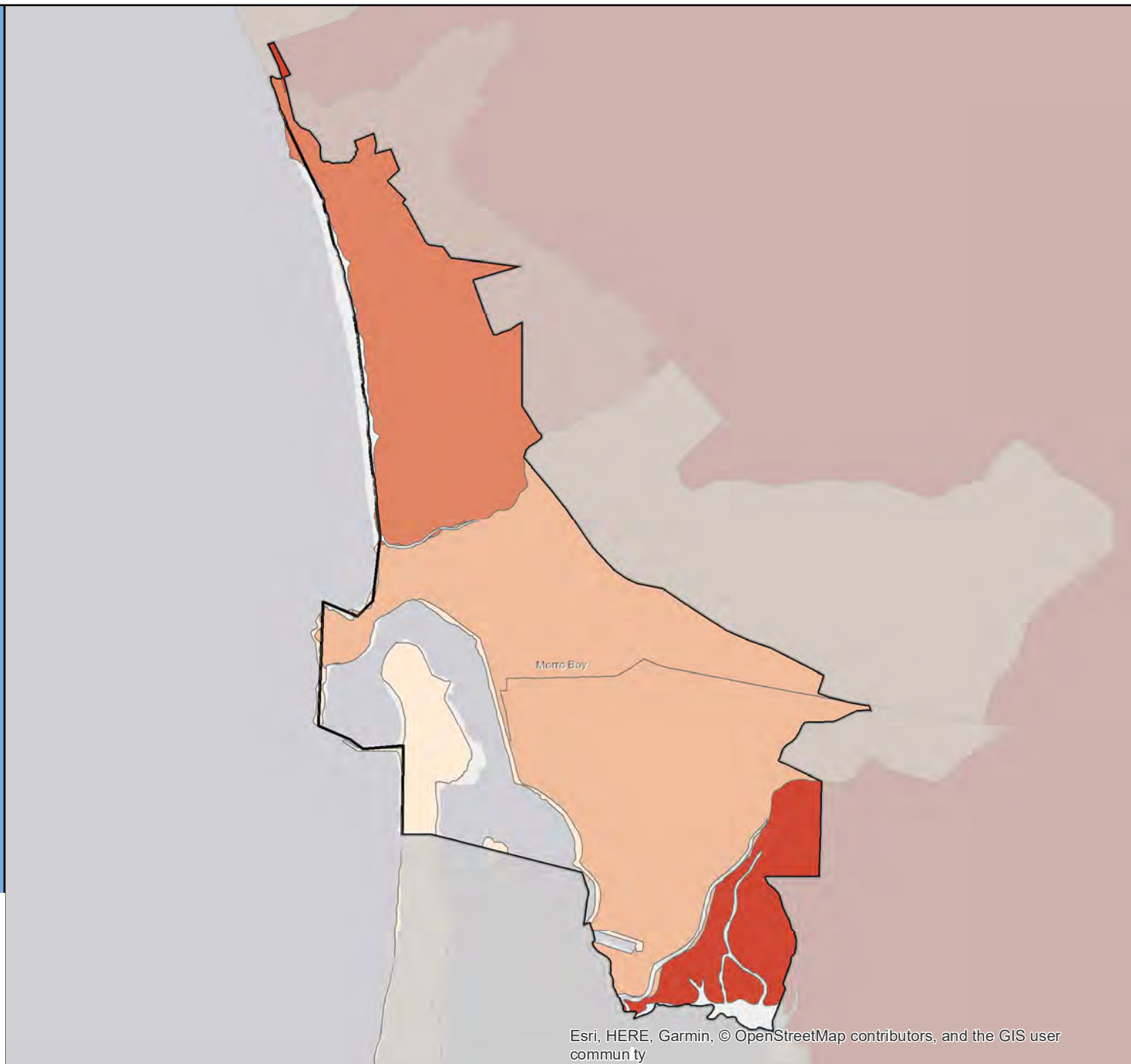

Census 2020 California Hard-to-Count Fact Sheet

Mountain View - Santa Clara County

(CA Census 2020 Region 3)

Race and Hispanic Origin	
Total population	81,656
Hispanic or Latino of any race	18.3%
Hispanic Exclusive Race:	
White alone	43.9%
Black or African-American alone	1.4%
American Indian and Alaska Native alone	0.2%
Asian alone	31.7%
Native Hawaiian and Other Pacific Islander alone	0.3%
Some other race alone	0.4%
Two or more races	3.8%

Top 3 Languages Spoken at Home	
Total Limited-English Population (Persons 5 years and older who do not speak English "very well")	12,217
Spanish	34.1%
Chinese (incl. Mandarin, Cantonese)	30.7%
Russian, Polish, or other Slavic languages	11.8%

Hard-to-Count Characteristics	
The California Hard-to-Count (CA-HTC) Index is based on multiple demographic, housing and socioeconomic variables correlated with an area being difficult to enumerate. Census tracts with higher indexes are likely to be places that will pose significant challenges to enumerate in 2020.	
Percent of Total Housing Units:	
That are vacant (includes seasonal)	7.0%
With 3 or more units in a multi-unit structure	54.8%
Percent of Occupied Housing Units (or Households):	
That are renter-occupied	58.4%
That are overcrowded	2.9%
Without broadband Internet	14.2%
With limited-English speaking ability	8.5%
That are non-family	43.4%
Receiving public assistance income	0.7%
Percent of population:	
Under 5 years old	6.2%
That is foreign-born	42.2%
Who moved from outside county in past year	12.0%
With income below 150 percent of poverty level	11.7%
Age 16 or older that are unemployed	3.3%
Age 25 or older who are not high school graduates	7.1%

California Hard-to-Count Characteristics	
Median CA-HTC index all census tracts	47
Estimated Total Population in Census Tracts with above median CA-HTC	47,987
Leading HTC characteristics in those areas: Multi-unit structures; Moved recently; Foreign-born population	

Top 5 CA-HTC Census Tracts in Place	
Census Tract 5094.03:	
Total Population	5,779
CA-HTC Index	85.0
Leading Hard-to-Count Reasons: Multi-unit structures Renter-occupied units Foreign-born population	
Census Tract 5094.04:	
Total Population	7,129
CA-HTC Index	72.0
Leading Hard-to-Count Reasons: Foreign-born population Multi-unit structures Moved recently	
Census Tract 5095:	
Total Population	5,729
CA-HTC Index	72.0
Leading Hard-to-Count Reasons: Moved recently Multi-unit structures Renter-occupied units	
Census Tract 5094.01:	
Total Population	3,806
CA-HTC Index	71.0
Leading Hard-to-Count Reasons: Foreign-born population Moved recently Multi-unit structures	
Census Tract 5091.07:	
Total Population	4,957
CA-HTC Index	67.0
Leading Hard-to-Count Reasons: Multi-unit structures Renter-occupied units Foreign-born population	



For a detailed map of all census tracts, go to census.ca.gov/HTC-map

Data Source: U.S. Census Bureau, American Community Survey, 2015-2019 (5-year).

Geography Note: Census tracts do not cross county boundaries but a tract may be divided by city, district, and other boundaries. Also, the same tract number may be used in more than one county. "CDP" – A Census Designated Place is a unincorporated community.

To learn more about California's Census 2020 efforts, please visit census.ca.gov

Mountain View

California Hard-to-Count Index by Census Tract

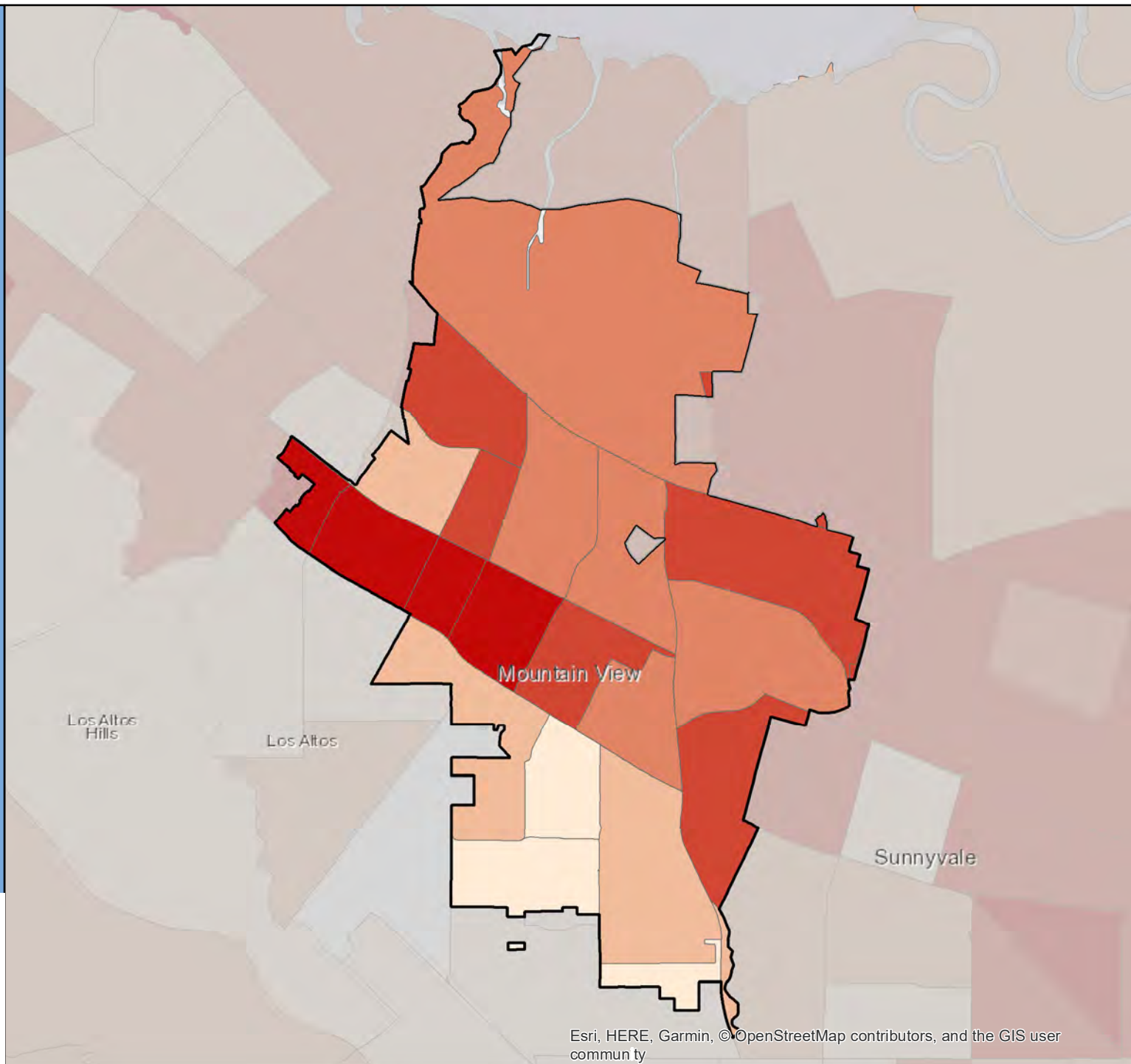

Esri, HERE, Garmin, © OpenStreetMap contributors, and the GIS user community

Census 2020 California Hard-to-Count Fact Sheet

Mount Shasta - Siskiyou County

(CA Census 2020 Region 1)

Race and Hispanic Origin	
Total population	3,275
Hispanic or Latino of any race	11.2%
Hispanic Exclusive Race:	
White alone	86.3%
Black or African-American alone	1.5%
American Indian and Alaska Native alone	0.0%
Asian alone	0.0%
Native Hawaiian and Other Pacific Islander alone	0.0%
Some other race alone	0.0%
Two or more races	1.0%
Top Languages Spoken at Home	
Total Limited-English Population (Persons 5 years and older who do not speak English "very well")	0

Hard-to-Count Characteristics	
The California Hard-to-Count (CA-HTC) Index is based on multiple demographic, housing and socioeconomic variables correlated with an area being difficult to enumerate. Census tracts with higher indexes are likely to be places that will pose significant challenges to enumerate in 2020.	
Percent of Total Housing Units:	
That are vacant (includes seasonal)	15.0%
With 3 or more units in a multi-unit structure	25.7%
Percent of Occupied Housing Units (or Households):	
That are renter-occupied	55.5%
That are overcrowded	0.0%
Without broadband Internet	20.5%
With limited-English speaking ability	0.0%
That are non-family	51.6%
Receiving public assistance income	1.0%
Percent of population:	
Under 5 years old	5.0%
That is foreign-born	4.0%
Who moved from outside county in past year	9.5%
With income below 150 percent of poverty level	31.9%
Age 16 or older that are unemployed	3.0%
Age 25 or older who are not high school graduates	7.6%

California Hard-to-Count Characteristics	
Median CA-HTC index all census tracts	29
Estimated Total Population in Census Tracts with above median CA-HTC	157
Leading HTC characteristics in those areas: Vacant housing units; Non-family households; Moved recently	

Top 1 CA-HTC Census Tract in Place	
Census Tract 10:	
Total Population	6,544
CA-HTC Index	29.0
Leading Hard-to-Count Reasons: Vacant housing units Non-family households Moved recently	



For a detailed map of all census tracts, go to census.ca.gov/HTC-map

Data Source: U.S. Census Bureau, American Community Survey, 2015-2019 (5-year).

Geography Note: Census tracts do not cross county boundaries but a tract may be divided by city, district, and other boundaries. Also, the same tract number may be used in more than one county. "CDP" – A Census Designated Place is a unincorporated community.

To learn more about California's Census 2020 efforts, please visit census.ca.gov

Mount Shasta

California Hard-to-Count Index by Census Tract



Census 2020 California Hard-to-Count Fact Sheet

Murrieta - Riverside County

(CA Census 2020 Region 7)

Race and Hispanic Origin	
Total population	112,941
Hispanic or Latino of any race	31.3%
Hispanic Exclusive Race:	
White alone	48.1%
Black or African-American alone	5.5%
American Indian and Alaska Native alone	0.4%
Asian alone	8.9%
Native Hawaiian and Other Pacific Islander alone	0.5%
Some other race alone	0.5%
Two or more races	5.0%

Top 3 Languages Spoken at Home	
Total Limited-English Population (Persons 5 years and older who do not speak English "very well")	7,732
Spanish	52.4%
Vietnamese	15.0%
Tagalog (incl. Filipino)	14.0%

Hard-to-Count Characteristics	
The California Hard-to-Count (CA-HTC) Index is based on multiple demographic, housing and socioeconomic variables correlated with an area being difficult to enumerate. Census tracts with higher indexes are likely to be places that will pose significant challenges to enumerate in 2020.	
Percent of Total Housing Units:	
That are vacant (includes seasonal)	5.7%
With 3 or more units in a multi-unit structure	17.8%
Percent of Occupied Housing Units (or Households):	
That are renter-occupied	34.0%
That are overcrowded	1.4%
Without broadband Internet	16.0%
With limited-English speaking ability	2.3%
That are non-family	20.3%
Receiving public assistance income	2.9%
Percent of population:	
Under 5 years old	7.0%
That is foreign-born	15.2%
Who moved from outside county in past year	6.0%
With income below 150 percent of poverty level	13.3%
Age 16 or older that are unemployed	7.6%
Age 25 or older who are not high school graduates	8.4%

California Hard-to-Count Characteristics	
Median CA-HTC index all census tracts	23
Estimated Total Population in Census Tracts with above median CA-HTC	67,914
Leading HTC characteristics in those areas: Unemployed; Multi-unit structures; Children under 5	

Top 5 CA-HTC Census Tracts in Place	
Census Tract 512:	
Total Population	5,113
CA-HTC Index	40.0
Leading Hard-to-Count Reasons: Multi-unit structures Below 150 percent of poverty level Unemployed	
Census Tract 432.06:	
Total Population	7,966
CA-HTC Index	39.0
Leading Hard-to-Count Reasons: Unemployed Multi-unit structures Crowded units	
Census Tract 432.28:	
Total Population	3,842
CA-HTC Index	36.0
Leading Hard-to-Count Reasons: Moved recently Multi-unit structures Vacant housing units	
Census Tract 432.35:	
Total Population	10,588
CA-HTC Index	29.0
Leading Hard-to-Count Reasons: Moved recently Unemployed Children under 5	
Census Tract 504:	
Total Population	10,943
CA-HTC Index	28.0
Leading Hard-to-Count Reasons: Children under 5 Vacant housing units Unemployed	



For a detailed map of all census tracts, go to census.ca.gov/HTC-map

Data Source: U.S. Census Bureau, American Community Survey, 2015-2019 (5-year).

Geography Note: Census tracts do not cross county boundaries but a tract may be divided by city, district, and other boundaries. Also, the same tract number may be used in more than one county. "CDP" – A Census Designated Place is a unincorporated community.

To learn more about California's Census 2020 efforts, please visit census.ca.gov

Murrieta

California Hard-to-Count Index by Census Tract

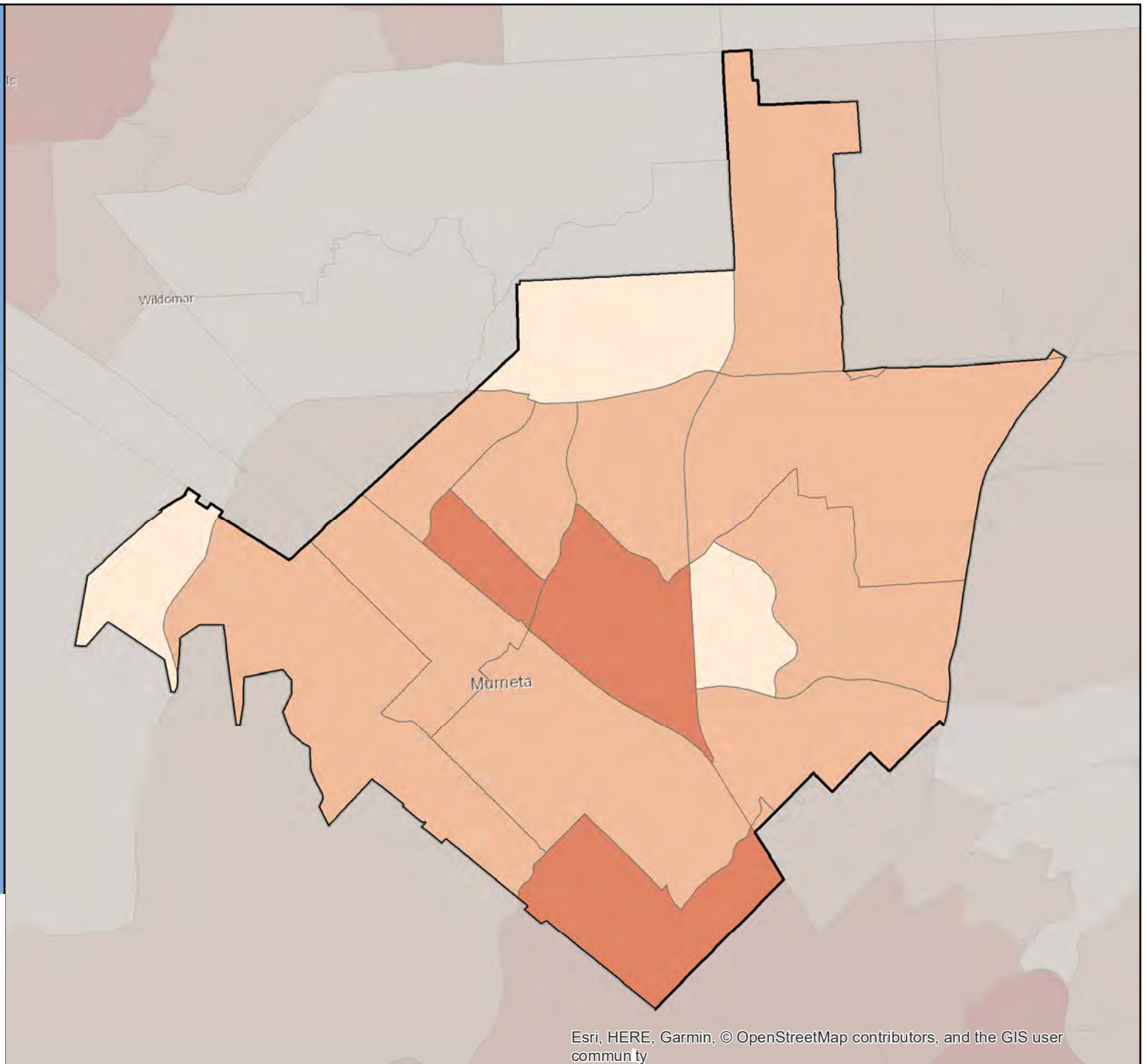

Census 2020 California Hard-to-Count Fact Sheet

Napa - Napa County

(CA Census 2020 Region 2)

Race and Hispanic Origin	
Total population	79,074
Hispanic or Latino of any race	40.5%
Hispanic Exclusive Race:	
White alone	52.6%
Black or African-American alone	0.6%
American Indian and Alaska Native alone	0.2%
Asian alone	3.1%
Native Hawaiian and Other Pacific Islander alone	0.1%
Some other race alone	0.4%
Two or more races	2.4%

Top 3 Languages Spoken at Home	
Total Limited-English Population (Persons 5 years and older who do not speak English "very well")	12,303
Spanish	92.4%
Other Indo-European languages	2.7%
Tagalog (incl. Filipino)	1.6%

Hard-to-Count Characteristics	
The California Hard-to-Count (CA-HTC) Index is based on multiple demographic, housing and socioeconomic variables correlated with an area being difficult to enumerate. Census tracts with higher indexes are likely to be places that will pose significant challenges to enumerate in 2020.	
Percent of Total Housing Units:	
That are vacant (includes seasonal)	7.3%
With 3 or more units in a multi-unit structure	22.3%
Percent of Occupied Housing Units (or Households):	
That are renter-occupied	41.7%
That are overcrowded	2.1%
Without broadband Internet	22.5%
With limited-English speaking ability	6.9%
That are non-family	33.8%
Receiving public assistance income	2.2%
Percent of population:	
Under 5 years old	5.7%
That is foreign-born	20.8%
Who moved from outside county in past year	4.8%
With income below 150 percent of poverty level	15.0%
Age 16 or older that are unemployed	4.4%
Age 25 or older who are not high school graduates	15.8%

California Hard-to-Count Characteristics	
Median CA-HTC index all census tracts	28
Estimated Total Population in Census Tracts with above median CA-HTC	44,744
Leading HTC characteristics in those areas: Vacant housing units; Non-high school graduates; Non-family households	

Top 5 CA-HTC Census Tracts in Place	
Census Tract 2009:	
Total Population	757
CA-HTC Index	92.0
Leading Hard-to-Count Reasons: Households without broadband subscription Multi-unit structures Renter-occupied units	
Census Tract 2005.05:	
Total Population	2,583
CA-HTC Index	64.0
Leading Hard-to-Count Reasons: Vacant housing units Multi-unit structures Renter-occupied units	
Census Tract 2005.01:	
Total Population	5,011
CA-HTC Index	52.0
Leading Hard-to-Count Reasons: Vacant housing units Non-high school graduates Crowded units	
Census Tract 2002.02:	
Total Population	2,461
CA-HTC Index	51.0
Leading Hard-to-Count Reasons: Non-family households Vacant housing units Moved recently	
Census Tract 2003.01:	
Total Population	6,037
CA-HTC Index	47.0
Leading Hard-to-Count Reasons: Crowded units Non-high school graduates Unemployed	



For a detailed map of all census tracts, go to census.ca.gov/HTC-map

Data Source: U.S. Census Bureau, American Community Survey, 2015-2019 (5-year).

Geography Note: Census tracts do not cross county boundaries but a tract may be divided by city, district, and other boundaries. Also, the same tract number may be used in more than one county. "CDP" – A Census Designated Place is a unincorporated community.

To learn more about California's Census 2020 efforts, please visit census.ca.gov

Napa

California Hard-to-Count Index by Census Tract

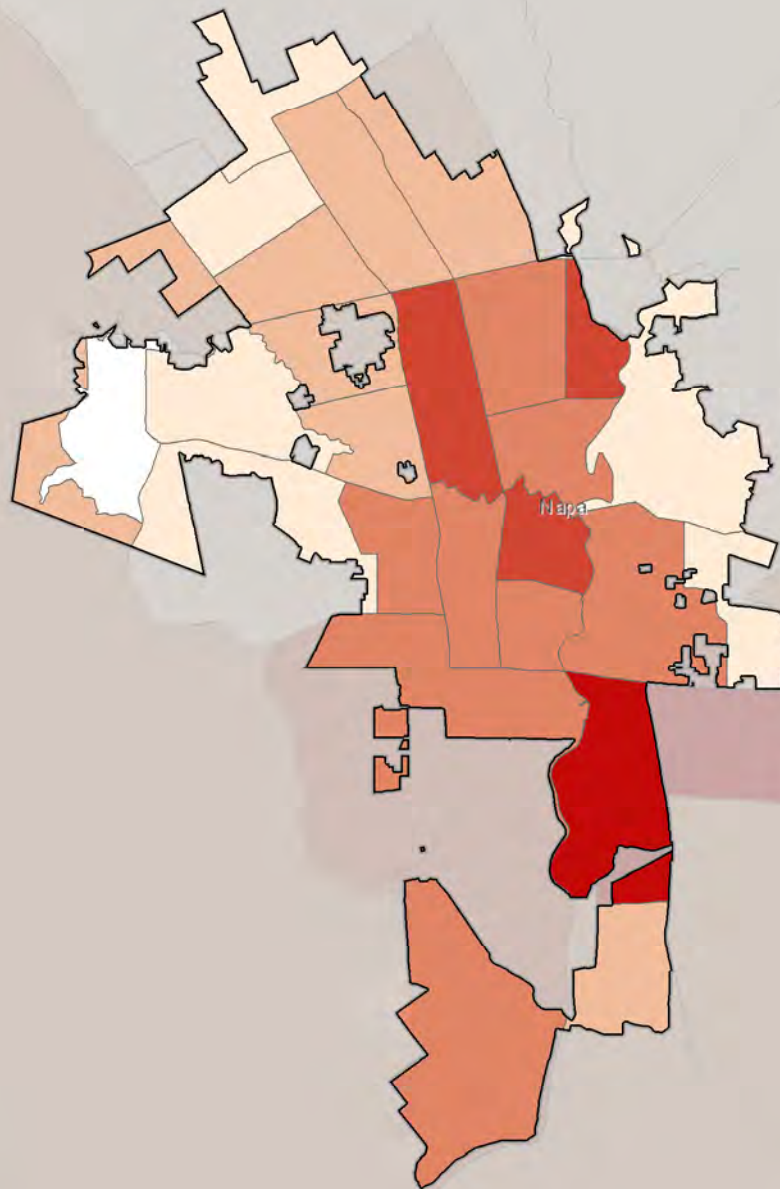

Census 2020 California Hard-to-Count Fact Sheet

National City - San Diego County

(CA Census 2020 Region 10)

Race and Hispanic Origin	
Total population	61,121
Hispanic or Latino of any race	63.5%
Hispanic Exclusive Race:	
White alone	11.6%
Black or African-American alone	4.4%
American Indian and Alaska Native alone	0.2%
Asian alone	18.3%
Native Hawaiian and Other Pacific Islander alone	0.5%
Some other race alone	0.0%
Two or more races	1.6%

Top 3 Languages Spoken at Home	
Total Limited-English Population (Persons 5 years and older who do not speak English "very well")	14,782
Spanish	72.7%
Tagalog (incl. Filipino)	23.1%
Other Asian and Pacific Island languages	2.2%

Hard-to-Count Characteristics	
The California Hard-to-Count (CA-HTC) Index is based on multiple demographic, housing and socioeconomic variables correlated with an area being difficult to enumerate. Census tracts with higher indexes are likely to be places that will pose significant challenges to enumerate in 2020.	
Percent of Total Housing Units:	
That are vacant (includes seasonal)	5.6%
With 3 or more units in a multi-unit structure	41.1%
Percent of Occupied Housing Units (or Households):	
That are renter-occupied	64.6%
That are overcrowded	5.4%
Without broadband Internet	40.8%
With limited-English speaking ability	16.9%
That are non-family	26.9%
Receiving public assistance income	4.4%
Percent of population:	
Under 5 years old	5.5%
That is foreign-born	39.2%
Who moved from outside county in past year	4.1%
With income below 150 percent of poverty level	32.1%
Age 16 or older that are unemployed	6.6%
Age 25 or older who are not high school graduates	25.1%

California Hard-to-Count Characteristics	
Median CA-HTC index all census tracts	60
Estimated Total Population in Census Tracts with above median CA-HTC	37,259
Leading HTC characteristics in those areas: Renter-occupied units; Foreign-born population; Crowded units	

Top 5 CA-HTC Census Tracts in Place	
Census Tract 125.02:	
Total Population	4,330
CA-HTC Index	98.0
Leading Hard-to-Count Reasons: Children under 5 Unemployed Multi-unit structures	
Census Tract 117:	
Total Population	6,078
CA-HTC Index	88.0
Leading Hard-to-Count Reasons: Limited English-speaking households Foreign-born population Non-family households	
Census Tract 120.02:	
Total Population	3,548
CA-HTC Index	87.0
Leading Hard-to-Count Reasons: Foreign-born population Renter-occupied units Limited English-speaking households	
Census Tract 116.01:	
Total Population	5,470
CA-HTC Index	87.0
Leading Hard-to-Count Reasons: Renter-occupied units Multi-unit structures Below 150 percent of poverty level	
Census Tract 118.02:	
Total Population	7,401
CA-HTC Index	78.0
Leading Hard-to-Count Reasons: Foreign-born population Renter-occupied units Crowded units	



For a detailed map of all census tracts, go to census.ca.gov/HTC-map

Data Source: U.S. Census Bureau, American Community Survey, 2015-2019 (5-year).

Geography Note: Census tracts do not cross county boundaries but a tract may be divided by city, district, and other boundaries. Also, the same tract number may be used in more than one county. "CDP" – A Census Designated Place is a unincorporated community.

To learn more about California's Census 2020 efforts, please visit census.ca.gov

National City

California Hard-to-Count Index by Census Tract

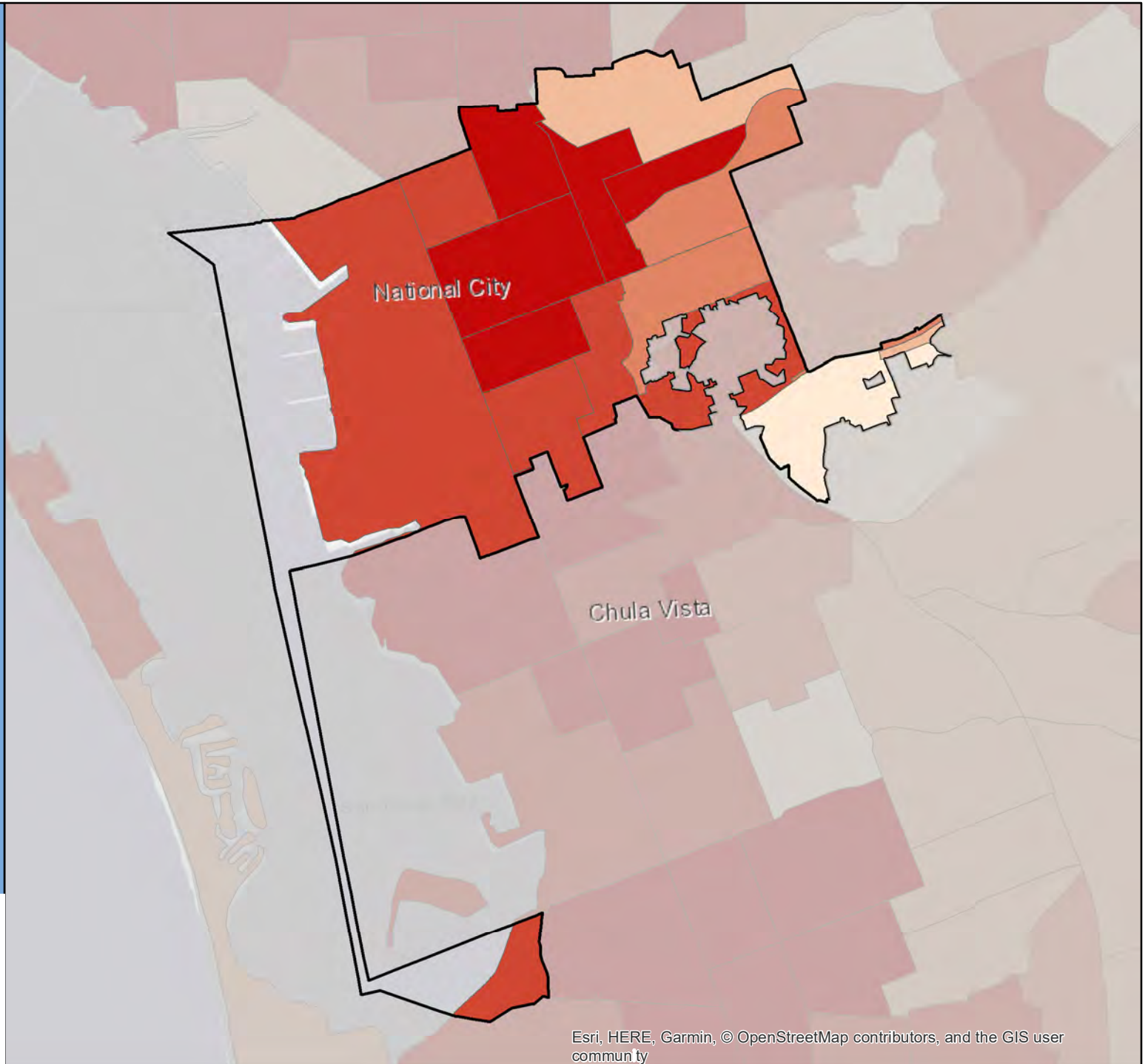

Census 2020 California Hard-to-Count Fact Sheet

Needles - San Bernardino County

(CA Census 2020 Region 7)

Race and Hispanic Origin	
Total population	4,965
Hispanic or Latino of any race	19.1%
Hispanic Exclusive Race:	
White alone	66.6%
Black or African-American alone	2.9%
American Indian and Alaska Native alone	8.2%
Asian alone	0.5%
Native Hawaiian and Other Pacific Islander alone	0.0%
Some other race alone	0.0%
Two or more races	2.8%

Top 3 Languages Spoken at Home	
Total Limited-English Population (Persons 5 years and older who do not speak English "very well")	27
Spanish	59.3%
Other Asian and Pacific Island languages	29.6%
Other and unspecified languages	11.1%

Hard-to-Count Characteristics	
The California Hard-to-Count (CA-HTC) Index is based on multiple demographic, housing and socioeconomic variables correlated with an area being difficult to enumerate. Census tracts with higher indexes are likely to be places that will pose significant challenges to enumerate in 2020.	
Percent of Total Housing Units:	
That are vacant (includes seasonal)	29.2%
With 3 or more units in a multi-unit structure	18.5%
Percent of Occupied Housing Units (or Households):	
That are renter-occupied	46.9%
That are overcrowded	2.3%
Without broadband Internet	40.4%
With limited-English speaking ability	0.9%
That are non-family	35.1%
Receiving public assistance income	6.4%
Percent of population:	
Under 5 years old	5.2%
That is foreign-born	1.6%
Who moved from outside county in past year	4.4%
With income below 150 percent of poverty level	39.2%
Age 16 or older that are unemployed	9.8%
Age 25 or older who are not high school graduates	15.0%

California Hard-to-Count Characteristics	
Median CA-HTC index all census tracts	50
Estimated Total Population in Census Tracts with above median CA-HTC	8
Leading HTC characteristics in those areas: Vacant housing units; Unemployed; Non-family households	

Top 2 CA-HTC Census Tracts in Place	
Census Tract 251:	
Total Population	1,343
CA-HTC Index	56.0
Leading Hard-to-Count Reasons: Vacant housing units Unemployed Non-family households	
Census Tract 107:	
Total Population	4,011
CA-HTC Index	44.0
Leading Hard-to-Count Reasons: Vacant housing units Below 150 percent of poverty level Households receiving public assistance	



For a detailed map of all census tracts, go to census.ca.gov/HTC-map

Data Source: U.S. Census Bureau, American Community Survey, 2015-2019 (5-year).

Geography Note: Census tracts do not cross county boundaries but a tract may be divided by city, district, and other boundaries. Also, the same tract number may be used in more than one county. "CDP" – A Census Designated Place is a unincorporated community.

To learn more about California's Census 2020 efforts, please visit census.ca.gov

Needles

California Hard-to-Count Index by Census Tract

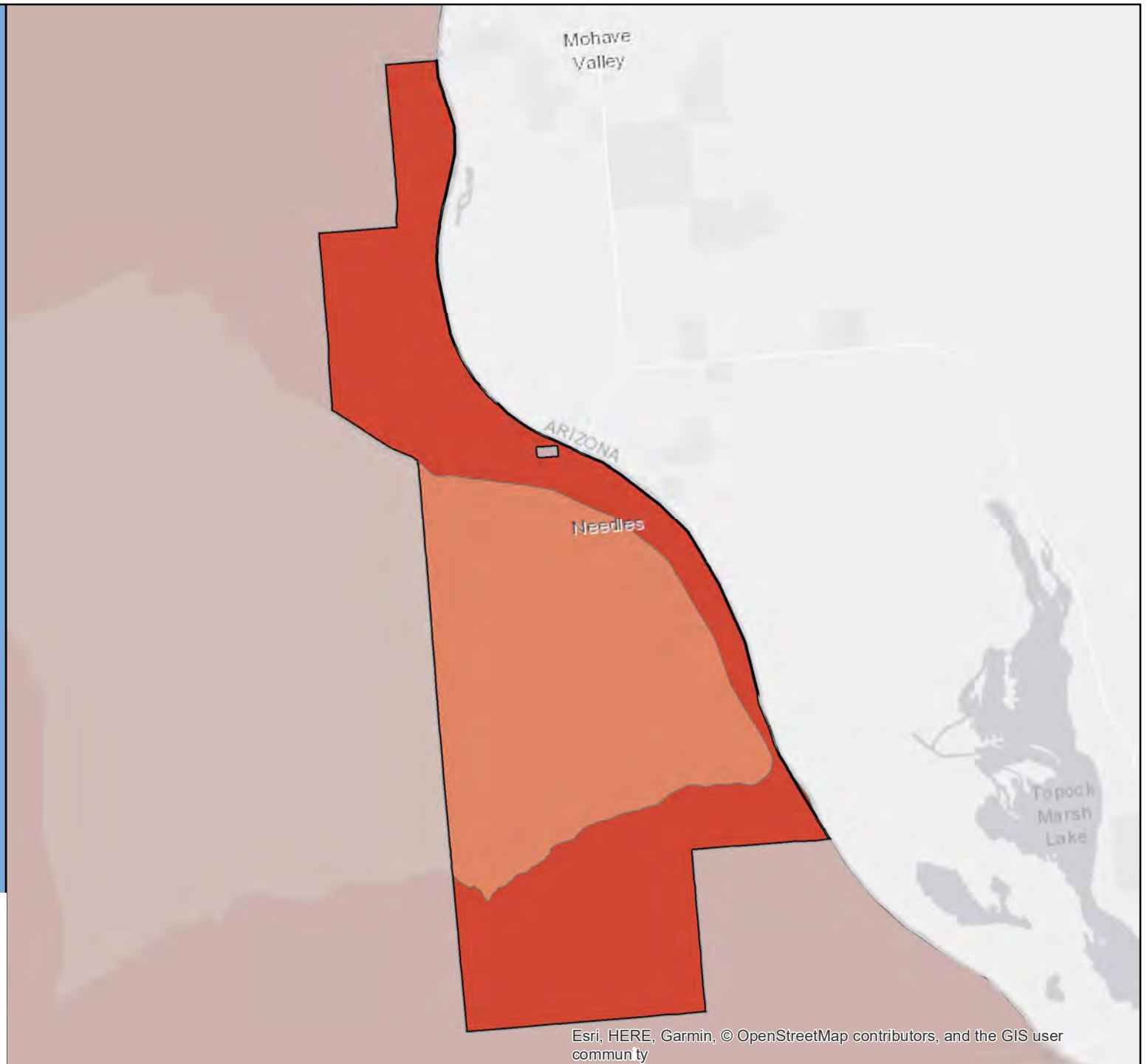
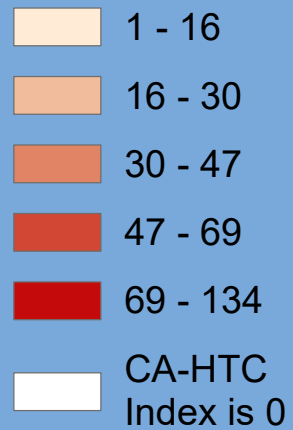

Esri, HERE, Garmin, © OpenStreetMap contributors, and the GIS user community

Census 2020 California Hard-to-Count Fact Sheet

Nevada City - Nevada County

(CA Census 2020 Region 1)

Race and Hispanic Origin	
Total population	3,144
Hispanic or Latino of any race	6.1%
Hispanic Exclusive Race:	
White alone	83.0%
Black or African-American alone	1.5%
American Indian and Alaska Native alone	0.1%
Asian alone	1.0%
Native Hawaiian and Other Pacific Islander alone	0.0%
Some other race alone	0.0%
Two or more races	8.3%
Top 2 Languages Spoken at Home	
Total Limited-English Population (Persons 5 years and older who do not speak English "very well")	29
Spanish	51.7%
Other and unspecified languages	48.3%

Hard-to-Count Characteristics	
The California Hard-to-Count (CA-HTC) Index is based on multiple demographic, housing and socioeconomic variables correlated with an area being difficult to enumerate. Census tracts with higher indexes are likely to be places that will pose significant challenges to enumerate in 2020.	
Percent of Total Housing Units:	
That are vacant (includes seasonal)	7.2%
With 3 or more units in a multi-unit structure	17.8%
Percent of Occupied Housing Units (or Households):	
That are renter-occupied	46.6%
That are overcrowded	0.0%
Without broadband Internet	18.8%
With limited-English speaking ability	0.0%
That are non-family	58.8%
Receiving public assistance income	5.7%
Percent of population:	
Under 5 years old	1.4%
That is foreign-born	1.2%
Who moved from outside county in past year	2.6%
With income below 150 percent of poverty level	28.0%
Age 16 or older that are unemployed	3.5%
Age 25 or older who are not high school graduates	7.8%

California Hard-to-Count Characteristics	
Median CA-HTC index all census tracts	34
Estimated Total Population in Census Tracts with above median CA-HTC	93
Leading HTC characteristics in those areas: Vacant housing units; Households without broadband subscription; Non-family households	

Top 3 CA-HTC Census Tracts in Place	
Census Tract 5.01:	
Total Population	5,515
CA-HTC Index	40.0
Leading Hard-to-Count Reasons: Non-family households Vacant housing units Households without broadband subscription	
Census Tract 8.01:	
Total Population	5,450
CA-HTC Index	34.0
Leading Hard-to-Count Reasons: Vacant housing units Households without broadband subscription Unemployed	
Census Tract 8.02:	
Total Population	6,854
CA-HTC Index	24.0
Leading Hard-to-Count Reasons: Non-family households Households without broadband subscription Vacant housing units	



For a detailed map of all census tracts, go to census.ca.gov/HTC-map

Data Source: U.S. Census Bureau, American Community Survey, 2015-2019 (5-year).

Geography Note: Census tracts do not cross county boundaries but a tract may be divided by city, district, and other boundaries. Also, the same tract number may be used in more than one county. "CDP" – A Census Designated Place is a unincorporated community.

To learn more about California's Census 2020 efforts, please visit census.ca.gov

Nevada City

California Hard-to-Count Index by Census Tract

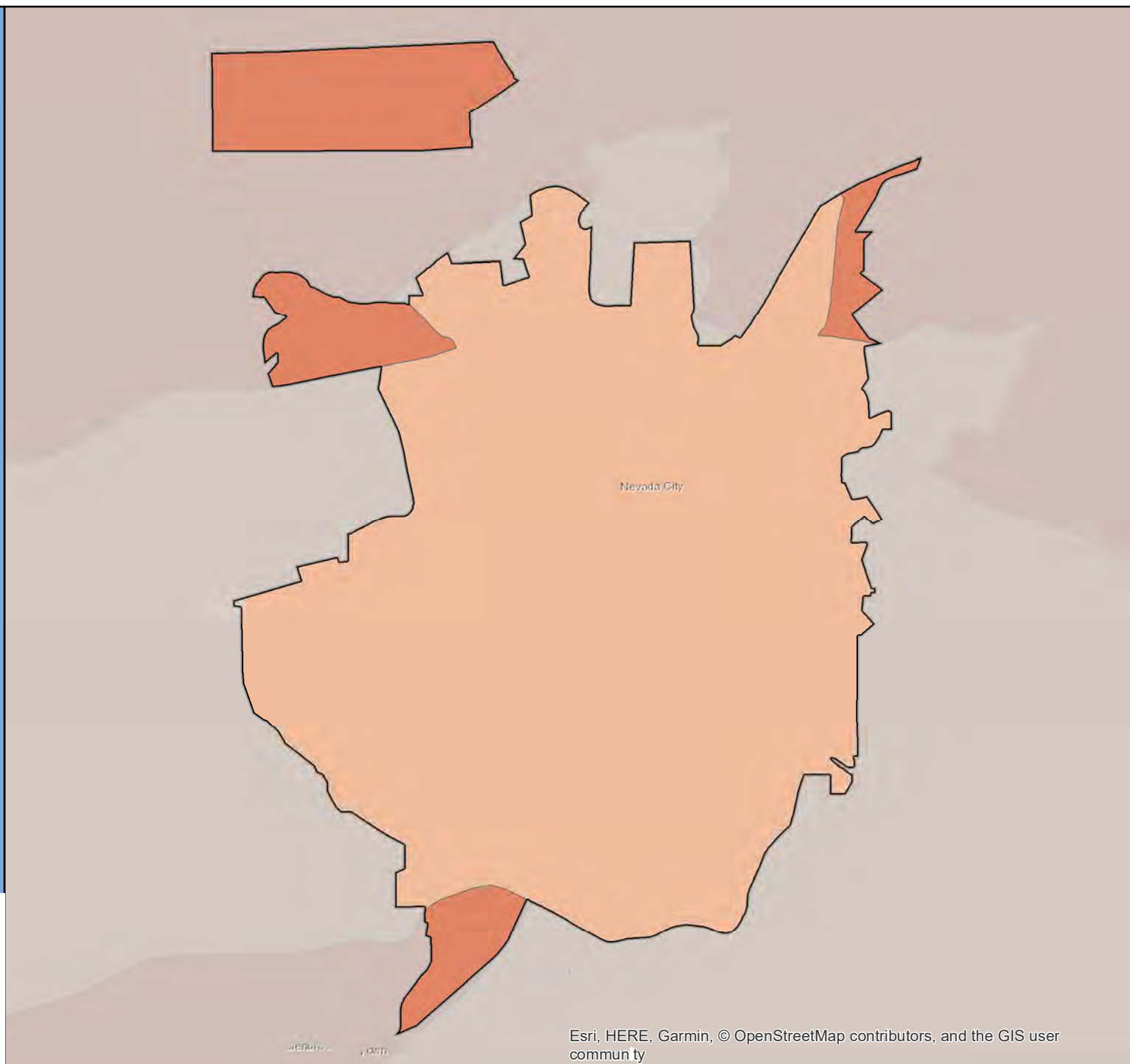

Esri, HERE, Garmin, © OpenStreetMap contributors, and the GIS user community

Census 2020 California Hard-to-Count Fact Sheet

Newark - Alameda County

(CA Census 2020 Region 3)

Race and Hispanic Origin	
Total population	47,171
Hispanic or Latino of any race	34.8%
Hispanic Exclusive Race:	
White alone	23.7%
Black or African-American alone	3.9%
American Indian and Alaska Native alone	0.3%
Asian alone	33.0%
Native Hawaiian and Other Pacific Islander alone	0.9%
Some other race alone	0.2%
Two or more races	3.3%

Top 3 Languages Spoken at Home	
Total Limited-English Population (Persons 5 years and older who do not speak English "very well")	7,776
Spanish	37.8%
Chinese (incl. Mandarin, Cantonese)	24.0%
Other Indo-European languages	14.3%

Hard-to-Count Characteristics	
The California Hard-to-Count (CA-HTC) Index is based on multiple demographic, housing and socioeconomic variables correlated with an area being difficult to enumerate. Census tracts with higher indexes are likely to be places that will pose significant challenges to enumerate in 2020.	
Percent of Total Housing Units:	
That are vacant (includes seasonal)	3.5%
With 3 or more units in a multi-unit structure	20.1%
Percent of Occupied Housing Units (or Households):	
That are renter-occupied	31.2%
That are overcrowded	3.3%
Without broadband Internet	11.4%
With limited-English speaking ability	7.9%
That are non-family	18.8%
Receiving public assistance income	7.2%
Percent of population:	
Under 5 years old	5.8%
That is foreign-born	36.7%
Who moved from outside county in past year	3.7%
With income below 150 percent of poverty level	9.0%
Age 16 or older that are unemployed	4.1%
Age 25 or older who are not high school graduates	10.3%

California Hard-to-Count Characteristics	
Median CA-HTC index all census tracts	31.5
Estimated Total Population in Census Tracts with above median CA-HTC	23,885
Leading HTC characteristics in those areas: Households receiving public assistance; Foreign-born population; Crowded units	

Top 5 CA-HTC Census Tracts in Place	
Census Tract 4416.02:	
Total Population	8,113
CA-HTC Index	56.0
Leading Hard-to-Count Reasons: Foreign-born population Crowded units Households receiving public assistance	
Census Tract 4445:	
Total Population	7,518
CA-HTC Index	42.0
Leading Hard-to-Count Reasons: Households receiving public assistance Crowded units Foreign-born population	
Census Tract 4444:	
Total Population	5,477
CA-HTC Index	39.0
Leading Hard-to-Count Reasons: Households receiving public assistance Crowded units Foreign-born population	
Census Tract 4443.02:	
Total Population	5,185
CA-HTC Index	35.0
Leading Hard-to-Count Reasons: Households receiving public assistance Crowded units Foreign-born population	
Census Tract 4442:	
Total Population	7,112
CA-HTC Index	32.0
Leading Hard-to-Count Reasons: Households receiving public assistance Foreign-born population Crowded units	



For a detailed map of all census tracts, go to census.ca.gov/HTC-map

Data Source: U.S. Census Bureau, American Community Survey, 2015-2019 (5-year).

Geography Note: Census tracts do not cross county boundaries but a tract may be divided by city, district, and other boundaries. Also, the same tract number may be used in more than one county. "CDP" – A Census Designated Place is a unincorporated community.

To learn more about California's Census 2020 efforts, please visit census.ca.gov

Newark

California Hard-to-Count Index by Census Tract

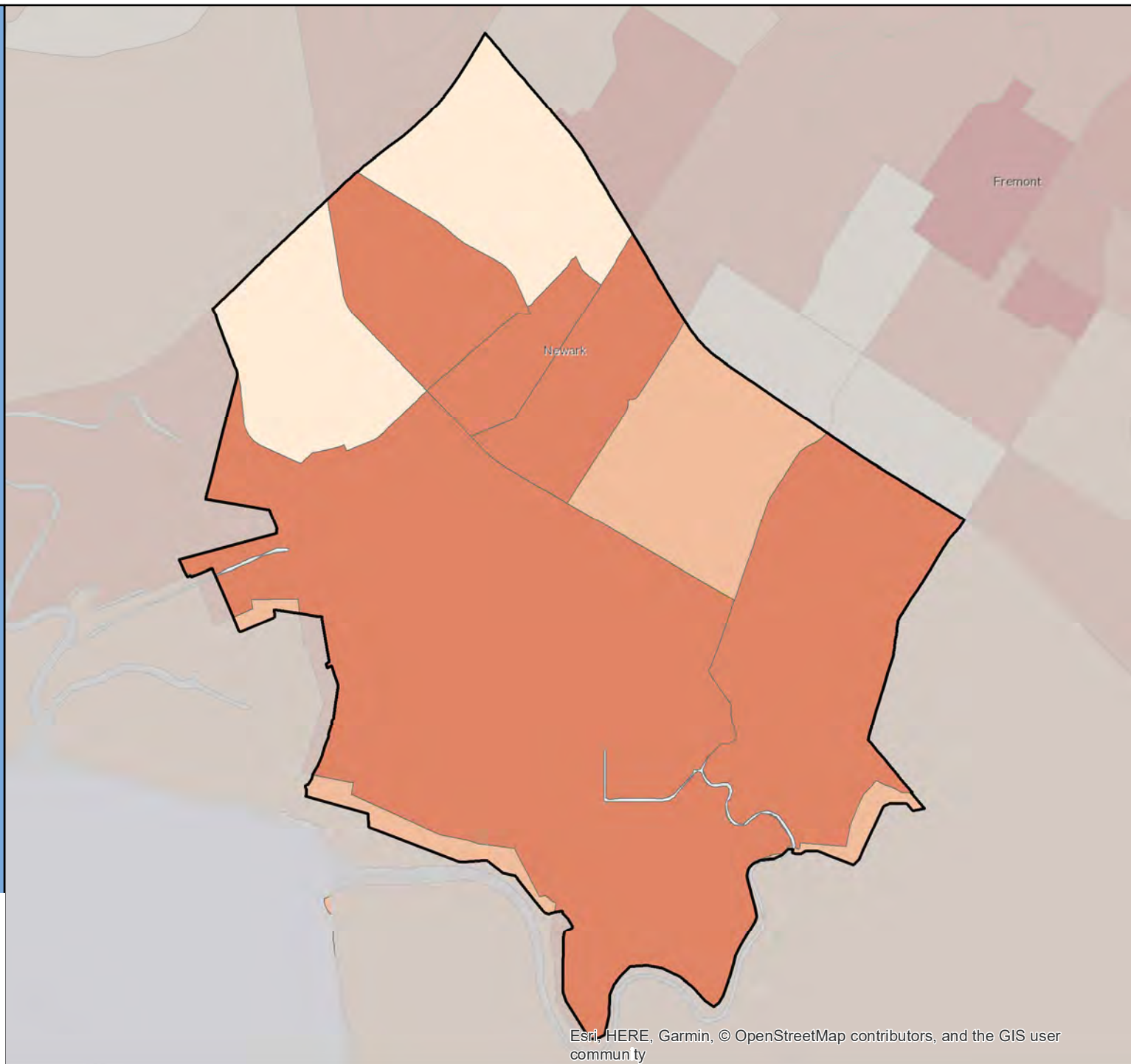

Census 2020 California Hard-to-Count Fact Sheet

Newman - Stanislaus County

(CA Census 2020 Region 4)

Race and Hispanic Origin	
Total population	11,317
Hispanic or Latino of any race	69.5%
Hispanic Exclusive Race:	
White alone	26.5%
Black or African-American alone	1.9%
American Indian and Alaska Native alone	0.0%
Asian alone	1.4%
Native Hawaiian and Other Pacific Islander alone	0.0%
Some other race alone	0.3%
Two or more races	0.4%
Top 2 Languages Spoken at Home	
Total Limited-English Population (Persons 5 years and older who do not speak English "very well")	1,864
Spanish	96.9%
Other Indo-European languages	3.1%

California Hard-to-Count Characteristics	
Median CA-HTC index all census tracts	40
Estimated Total Population in Census Tracts with above median CA-HTC	3,751
Leading HTC characteristics in those areas: Unemployed; Moved recently; Children under 5	

Top 1 CA-HTC Census Tract in Place	
Census Tract 35:	
Total Population	12,021
CA-HTC Index	40.0
Leading Hard-to-Count Reasons: Unemployed Moved recently Children under 5	

Hard-to-Count Characteristics	
The California Hard-to-Count (CA-HTC) Index is based on multiple demographic, housing and socioeconomic variables correlated with an area being difficult to enumerate. Census tracts with higher indexes are likely to be places that will pose significant challenges to enumerate in 2020.	
Percent of Total Housing Units:	
That are vacant (includes seasonal)	2.7%
With 3 or more units in a multi-unit structure	9.6%
Percent of Occupied Housing Units (or Households):	
That are renter-occupied	31.0%
That are overcrowded	1.3%
Without broadband Internet	25.3%
With limited-English speaking ability	8.9%
That are non-family	16.1%
Receiving public assistance income	3.3%
Percent of population:	
Under 5 years old	7.9%
That is foreign-born	23.1%
Who moved from outside county in past year	7.9%
With income below 150 percent of poverty level	24.7%
Age 16 or older that are unemployed	13.5%
Age 25 or older who are not high school graduates	22.8%



For a detailed map of all census tracts, go to census.ca.gov/HTC-map

Data Source: U.S. Census Bureau, American Community Survey, 2015-2019 (5-year).

Geography Note: Census tracts do not cross county boundaries but a tract may be divided by city, district, and other boundaries. Also, the same tract number may be used in more than one county. "CDP" – A Census Designated Place is a unincorporated community.

To learn more about California's Census 2020 efforts, please visit census.ca.gov

Newman

California Hard-to-Count Index by Census Tract

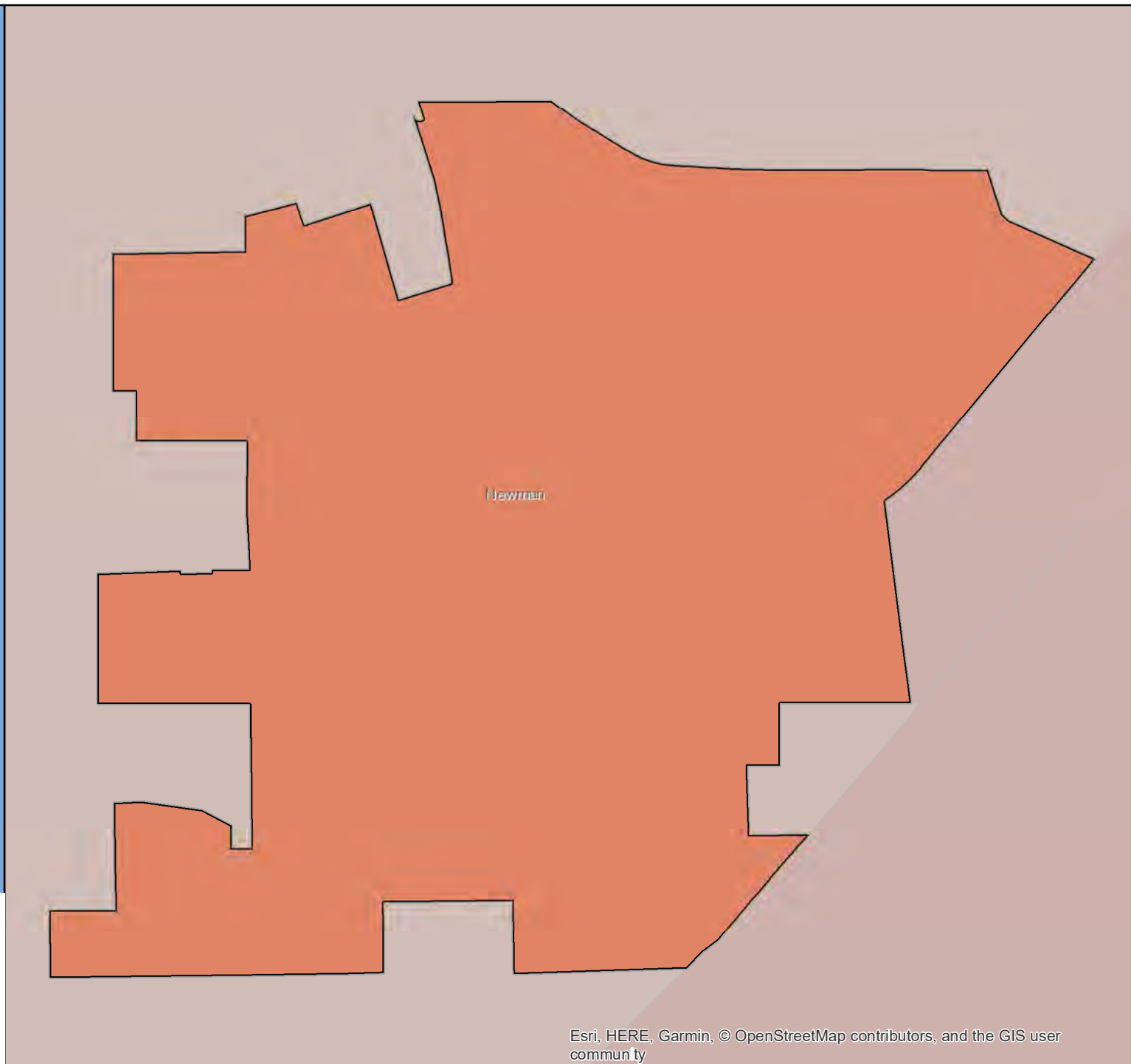

Census 2020 California Hard-to-Count Fact Sheet

Newport Beach - Orange County

(CA Census 2020 Region 9)

Race and Hispanic Origin	
Total population	85,694
Hispanic or Latino of any race	8.8%
Hispanic Exclusive Race:	
White alone	79.9%
Black or African-American alone	0.8%
American Indian and Alaska Native alone	0.1%
Asian alone	7.9%
Native Hawaiian and Other Pacific Islander alone	0.1%
Some other race alone	0.2%
Two or more races	2.1%

Top 3 Languages Spoken at Home	
Total Limited-English Population (Persons 5 years and older who do not speak English "very well")	2,662
Spanish	30.1%
Chinese (incl. Mandarin, Cantonese)	19.1%
Other Indo-European languages	18.8%

Hard-to-Count Characteristics	
The California Hard-to-Count (CA-HTC) Index is based on multiple demographic, housing and socioeconomic variables correlated with an area being difficult to enumerate. Census tracts with higher indexes are likely to be places that will pose significant challenges to enumerate in 2020.	
Percent of Total Housing Units:	
That are vacant (includes seasonal)	15.7%
With 3 or more units in a multi-unit structure	30.4%
Percent of Occupied Housing Units (or Households):	
That are renter-occupied	43.3%
That are overcrowded	0.7%
Without broadband Internet	15.3%
With limited-English speaking ability	1.5%
That are non-family	42.2%
Receiving public assistance income	0.7%
Percent of population:	
Under 5 years old	3.9%
That is foreign-born	14.6%
Who moved from outside county in past year	4.7%
With income below 150 percent of poverty level	10.0%
Age 16 or older that are unemployed	3.1%
Age 25 or older who are not high school graduates	2.2%

California Hard-to-Count Characteristics	
Median CA-HTC index all census tracts	23
Estimated Total Population in Census Tracts with above median CA-HTC	41,630
Leading HTC characteristics in those areas: Non-family households; Vacant housing units; Multi-unit structures	

Top 5 CA-HTC Census Tracts in Place	
Census Tract 626.14:	
Total Population	17,197
CA-HTC Index	73.0
Leading Hard-to-Count Reasons: Households without broadband subscription Non-family households Moved recently	
Census Tract 626.10:	
Total Population	10,440
CA-HTC Index	67.0
Leading Hard-to-Count Reasons: Multi-unit structures Non-family households Foreign-born population	
Census Tract 636.04:	
Total Population	4,070
CA-HTC Index	55.0
Leading Hard-to-Count Reasons: Non-family households Multi-unit structures Households without broadband subscription	
Census Tract 630.05:	
Total Population	1,406
CA-HTC Index	45.0
Leading Hard-to-Count Reasons: Moved recently Vacant housing units Multi-unit structures	
Census Tract 630.08:	
Total Population	1,093
CA-HTC Index	40.0
Leading Hard-to-Count Reasons: Vacant housing units Multi-unit structures Non-family households	



For a detailed map of all census tracts, go to census.ca.gov/HTC-map

Data Source: U.S. Census Bureau, American Community Survey, 2015-2019 (5-year).

Geography Note: Census tracts do not cross county boundaries but a tract may be divided by city, district, and other boundaries. Also, the same tract number may be used in more than one county. "CDP" – A Census Designated Place is a unincorporated community.

To learn more about California's Census 2020 efforts, please visit census.ca.gov

Newport Beach

California Hard-to-Count Index by Census Tract

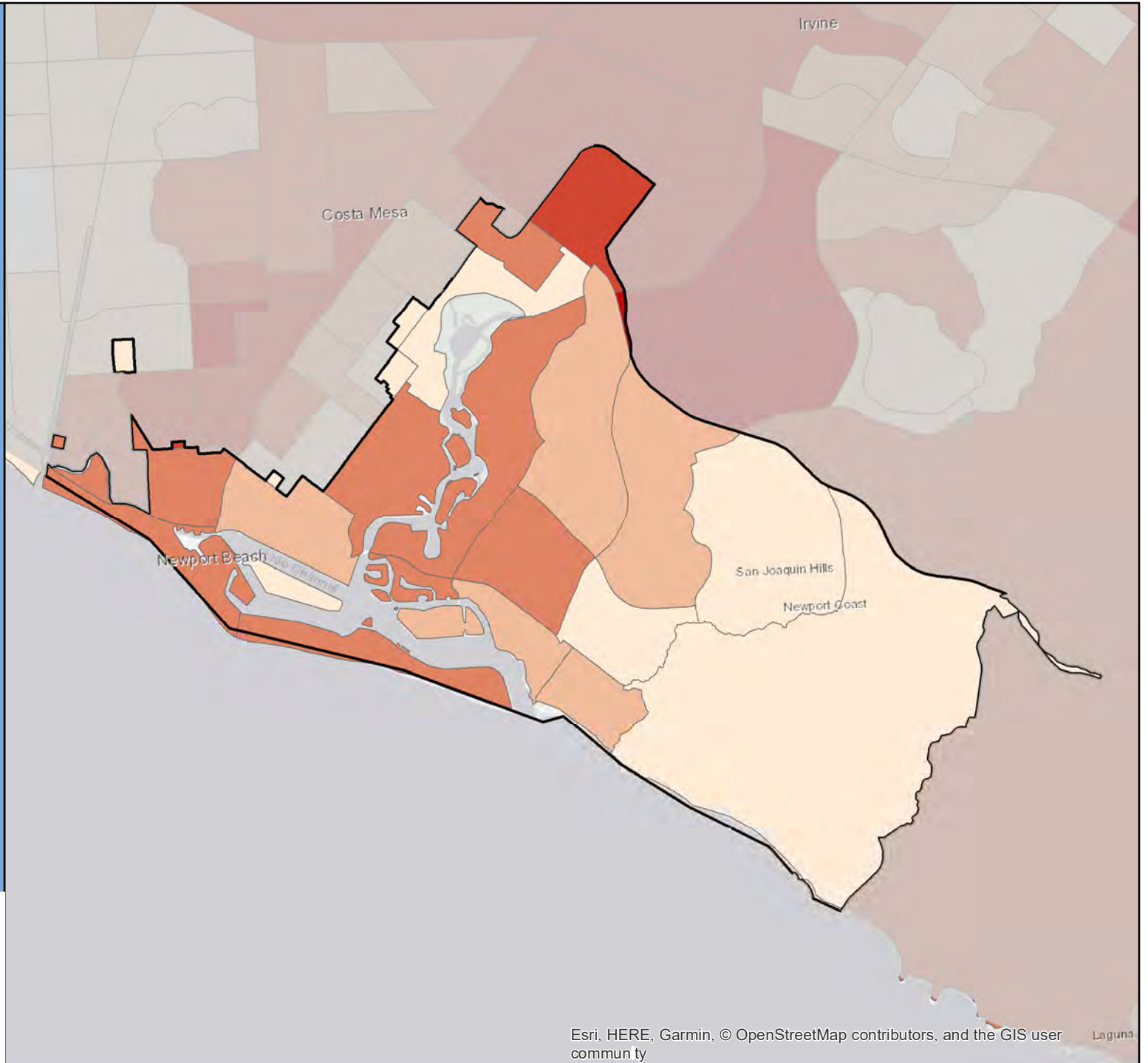
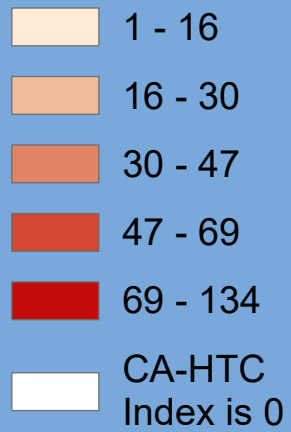

Census 2020 California Hard-to-Count Fact Sheet

Norco - Riverside County

(CA Census 2020 Region 7)

Race and Hispanic Origin	
Total population	26,670
Hispanic or Latino of any race	33.0%
Hispanic Exclusive Race:	
White alone	55.6%
Black or African-American alone	4.5%
American Indian and Alaska Native alone	0.2%
Asian alone	4.3%
Native Hawaiian and Other Pacific Islander alone	0.1%
Some other race alone	0.1%
Two or more races	2.3%

Top 3 Languages Spoken at Home	
Total Limited-English Population (Persons 5 years and older who do not speak English "very well")	1,711
Spanish	84.3%
Vietnamese	4.9%
Chinese (incl. Mandarin, Cantonese)	3.3%

Hard-to-Count Characteristics	
The California Hard-to-Count (CA-HTC) Index is based on multiple demographic, housing and socioeconomic variables correlated with an area being difficult to enumerate. Census tracts with higher indexes are likely to be places that will pose significant challenges to enumerate in 2020.	
Percent of Total Housing Units:	
That are vacant (includes seasonal)	4.7%
With 3 or more units in a multi-unit structure	2.8%
Percent of Occupied Housing Units (or Households):	
That are renter-occupied	16.1%
That are overcrowded	1.0%
Without broadband Internet	21.7%
With limited-English speaking ability	2.2%
That are non-family	23.9%
Receiving public assistance income	2.1%
Percent of population:	
Under 5 years old	4.0%
That is foreign-born	11.5%
Who moved from outside county in past year	9.8%
With income below 150 percent of poverty level	12.7%
Age 16 or older that are unemployed	3.7%
Age 25 or older who are not high school graduates	13.3%

California Hard-to-Count Characteristics	
Median CA-HTC index all census tracts	20
Estimated Total Population in Census Tracts with above median CA-HTC	8,154
Leading HTC characteristics in those areas: Moved recently; Children under 5; Below 150 percent of poverty level	

Top 5 CA-HTC Census Tracts in Place	
Census Tract 408.08:	
Total Population	8,774
CA-HTC Index	69.0
Leading Hard-to-Count Reasons: Children under 5 Unemployed Below 150 percent of poverty level	
Census Tract 466.01:	
Total Population	3,385
CA-HTC Index	48.0
Leading Hard-to-Count Reasons: Moved recently Non-high school graduates Households without broadband subscription	
Census Tract 406.03:	
Total Population	3,346
CA-HTC Index	41.0
Leading Hard-to-Count Reasons: Non-high school graduates Households receiving public assistance Households without broadband subscription	
Census Tract 410.04:	
Total Population	4,798
CA-HTC Index	34.0
Leading Hard-to-Count Reasons: Children under 5 Non-high school graduates Limited English-speaking households	
Census Tract 408.09:	
Total Population	4,262
CA-HTC Index	28.0
Leading Hard-to-Count Reasons: Crowded units Limited English-speaking households Households without broadband subscription	



For a detailed map of all census tracts, go to census.ca.gov/HTC-map

Data Source: U.S. Census Bureau, American Community Survey, 2015-2019 (5-year).

Geography Note: Census tracts do not cross county boundaries but a tract may be divided by city, district, and other boundaries. Also, the same tract number may be used in more than one county. "CDP" – A Census Designated Place is a unincorporated community.

To learn more about California's Census 2020 efforts, please visit census.ca.gov

Norco

California Hard-to-Count Index by Census Tract

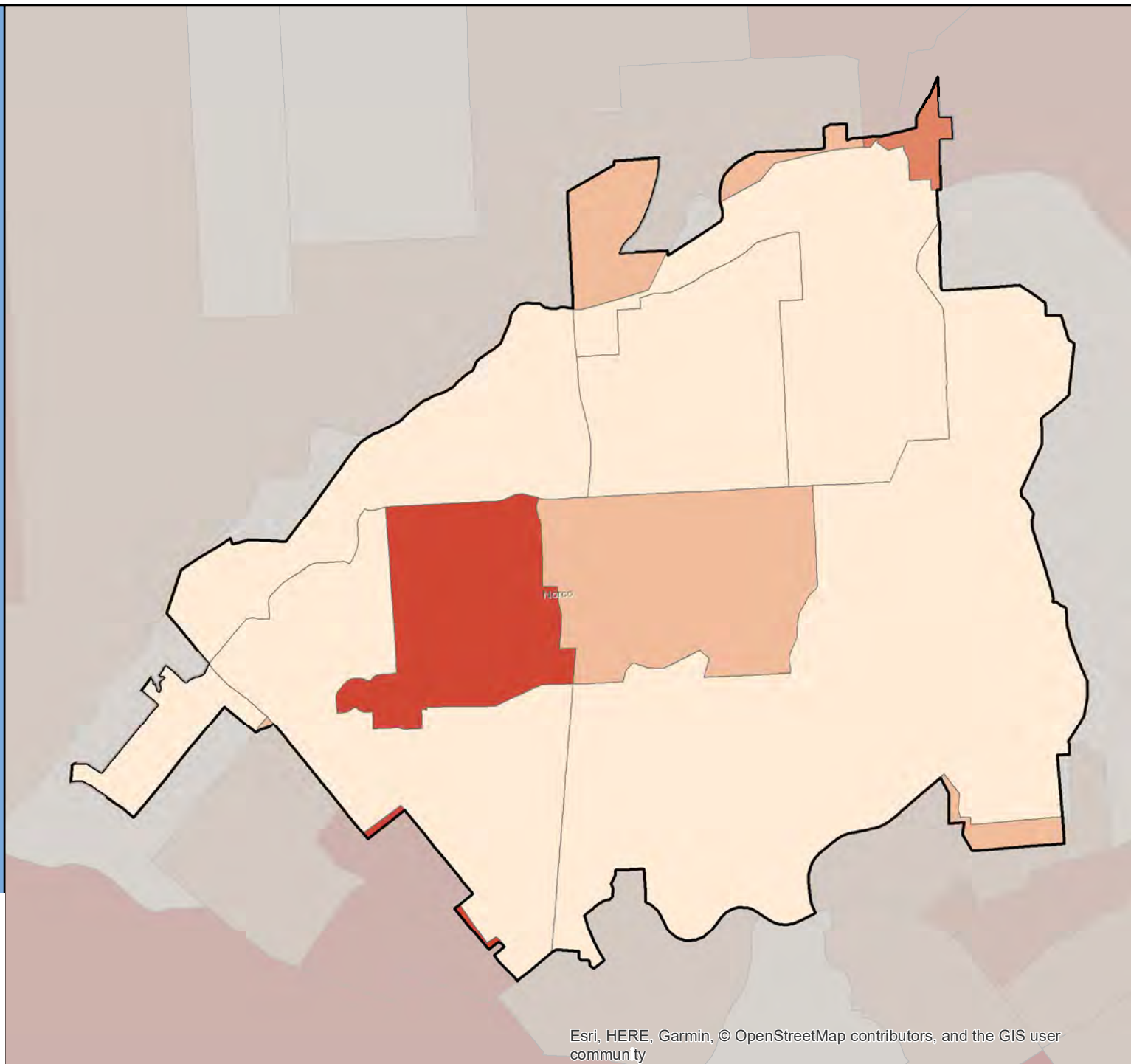

Census 2020 California Hard-to-Count Fact Sheet

Norwalk - Los Angeles County

(CA Census 2020 Region 8)

Race and Hispanic Origin	
Total population	105,304
Hispanic or Latino of any race	69.7%
Hispanic Exclusive Race:	
White alone	10.3%
Black or African-American alone	4.5%
American Indian and Alaska Native alone	0.2%
Asian alone	13.5%
Native Hawaiian and Other Pacific Islander alone	0.7%
Some other race alone	0.2%
Two or more races	1.0%

Top 3 Languages Spoken at Home	
Total Limited-English Population (Persons 5 years and older who do not speak English "very well")	24,993
Spanish	76.9%
Korean	5.9%
Tagalog (incl. Filipino)	5.3%

Hard-to-Count Characteristics	
The California Hard-to-Count (CA-HTC) Index is based on multiple demographic, housing and socioeconomic variables correlated with an area being difficult to enumerate. Census tracts with higher indexes are likely to be places that will pose significant challenges to enumerate in 2020.	
Percent of Total Housing Units:	
That are vacant (includes seasonal)	3.7%
With 3 or more units in a multi-unit structure	19.5%
Percent of Occupied Housing Units (or Households):	
That are renter-occupied	36.4%
That are overcrowded	5.7%
Without broadband Internet	29.3%
With limited-English speaking ability	12.6%
That are non-family	16.9%
Receiving public assistance income	4.5%
Percent of population:	
Under 5 years old	7.3%
That is foreign-born	34.1%
Who moved from outside county in past year	1.8%
With income below 150 percent of poverty level	22.6%
Age 16 or older that are unemployed	5.8%
Age 25 or older who are not high school graduates	23.6%

California Hard-to-Count Characteristics	
Median CA-HTC index all census tracts	39
Estimated Total Population in Census Tracts with above median CA-HTC	47,829
Leading HTC characteristics in those areas: Crowded units; Households receiving public assistance; Children under 5	

Top 5 CA-HTC Census Tracts in Place	
Census Tract 5522:	
Total Population	5,686
CA-HTC Index	77.0
Leading Hard-to-Count Reasons: Crowded units Children under 5 Renter-occupied units	
Census Tract 5028.02:	
Total Population	3,221
CA-HTC Index	66.0
Leading Hard-to-Count Reasons: Multi-unit structures Crowded units Non-family households	
Census Tract 5526.01:	
Total Population	5,260
CA-HTC Index	65.0
Leading Hard-to-Count Reasons: Crowded units Children under 5 Non-high school graduates	
Census Tract 5520.02:	
Total Population	3,409
CA-HTC Index	58.0
Leading Hard-to-Count Reasons: Households receiving public assistance Crowded units Multi-unit structures	
Census Tract 5521:	
Total Population	6,624
CA-HTC Index	57.0
Leading Hard-to-Count Reasons: Limited English-speaking households Crowded units Households without broadband subscription	



For a detailed map of all census tracts, go to census.ca.gov/HTC-map

Data Source: U.S. Census Bureau, American Community Survey, 2015-2019 (5-year).

Geography Note: Census tracts do not cross county boundaries but a tract may be divided by city, district, and other boundaries. Also, the same tract number may be used in more than one county. "CDP" – A Census Designated Place is a unincorporated community.

To learn more about California's Census 2020 efforts, please visit census.ca.gov

Norwalk

California Hard-to-Count Index by Census Tract

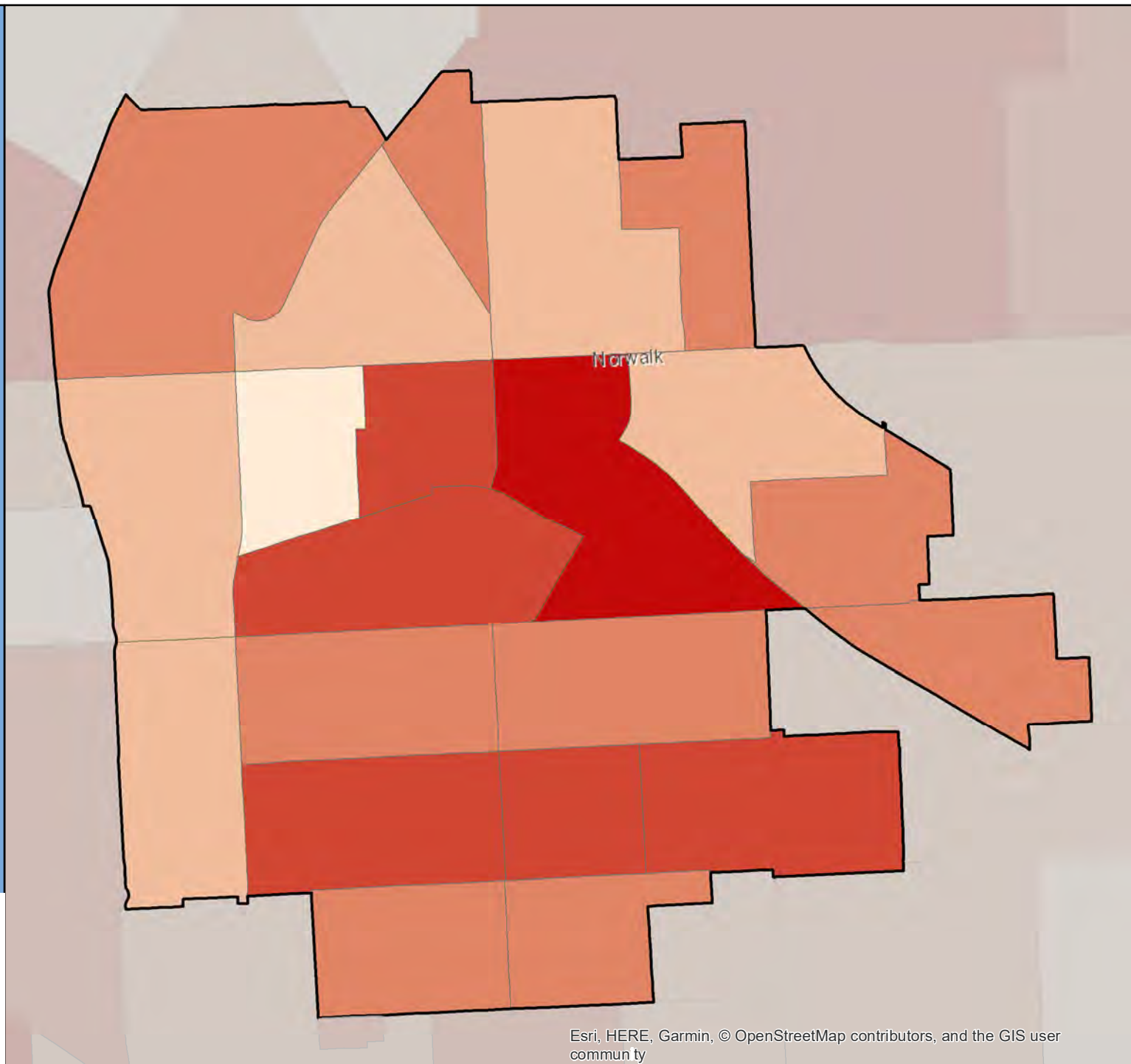

Census 2020 California Hard-to-Count Fact Sheet

Novato - Marin County

(CA Census 2020 Region 3)

Race and Hispanic Origin	
Total population	55,642
Hispanic or Latino of any race	18.9%
Hispanic Exclusive Race:	
White alone	63.5%
Black or African-American alone	3.4%
American Indian and Alaska Native alone	0.2%
Asian alone	7.7%
Native Hawaiian and Other Pacific Islander alone	0.1%
Some other race alone	2.3%
Two or more races	3.9%

Top 3 Languages Spoken at Home	
Total Limited-English Population (Persons 5 years and older who do not speak English "very well")	5,961
Spanish	60.5%
Chinese (incl. Mandarin, Cantonese)	10.9%
Russian, Polish, or other Slavic languages	5.7%

Hard-to-Count Characteristics	
The California Hard-to-Count (CA-HTC) Index is based on multiple demographic, housing and socioeconomic variables correlated with an area being difficult to enumerate. Census tracts with higher indexes are likely to be places that will pose significant challenges to enumerate in 2020.	
Percent of Total Housing Units:	
That are vacant (includes seasonal)	3.3%
With 3 or more units in a multi-unit structure	23.6%
Percent of Occupied Housing Units (or Households):	
That are renter-occupied	31.9%
That are overcrowded	1.5%
Without broadband Internet	17.0%
With limited-English speaking ability	4.3%
That are non-family	35.4%
Receiving public assistance income	1.8%
Percent of population:	
Under 5 years old	4.4%
That is foreign-born	20.0%
Who moved from outside county in past year	5.3%
With income below 150 percent of poverty level	12.4%
Age 16 or older that are unemployed	3.6%
Age 25 or older who are not high school graduates	7.3%

California Hard-to-Count Characteristics	
Median CA-HTC index all census tracts	21
Estimated Total Population in Census Tracts with above median CA-HTC	22,623
Leading HTC characteristics in those areas: Non-family households; Moved recently; Multi-unit structures	

Top 5 CA-HTC Census Tracts in Place	
Census Tract 1022.03:	
Total Population	5,761
CA-HTC Index	53.0
Leading Hard-to-Count Reasons: Moved recently Children under 5 Multi-unit structures	
Census Tract 1060.01:	
Total Population	4,582
CA-HTC Index	38.0
Leading Hard-to-Count Reasons: Moved recently Non-family households Multi-unit structures	
Census Tract 1330:	
Total Population	2,658
CA-HTC Index	33.0
Leading Hard-to-Count Reasons: Vacant housing units Moved recently Non-family households	
Census Tract 1041.02:	
Total Population	5,760
CA-HTC Index	26.0
Leading Hard-to-Count Reasons: Moved recently Non-family households Multi-unit structures	
Census Tract 1043:	
Total Population	1,653
CA-HTC Index	26.0
Leading Hard-to-Count Reasons: Unemployed Children under 5 Moved recently	



For a detailed map of all census tracts, go to census.ca.gov/HTC-map

Data Source: U.S. Census Bureau, American Community Survey, 2015-2019 (5-year).

Geography Note: Census tracts do not cross county boundaries but a tract may be divided by city, district, and other boundaries. Also, the same tract number may be used in more than one county. "CDP" – A Census Designated Place is a unincorporated community.

To learn more about California's Census 2020 efforts, please visit census.ca.gov

Novato

California Hard-to-Count Index by Census Tract

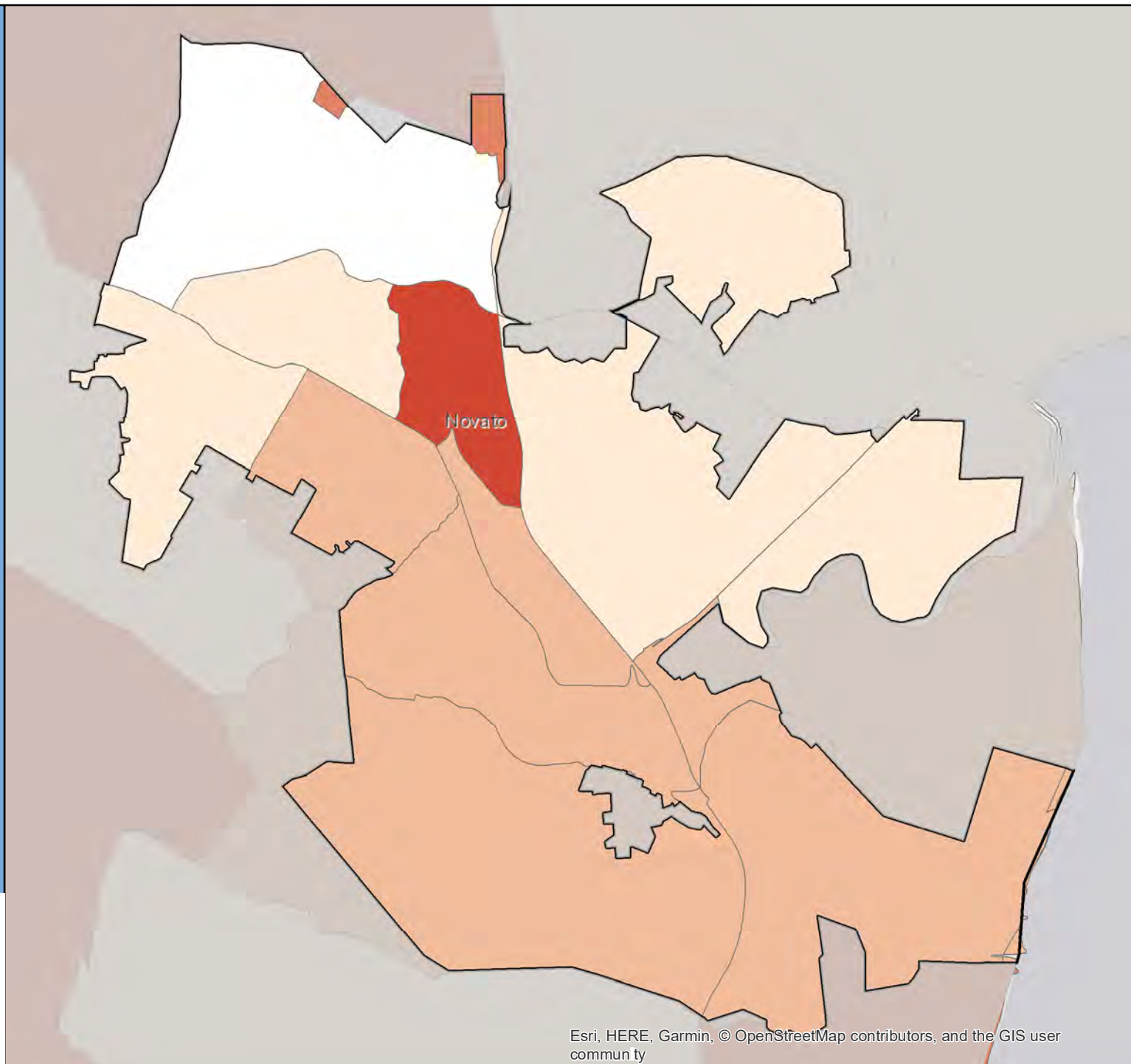

Census 2020 California Hard-to-Count Fact Sheet

Oakdale - Stanislaus County

(CA Census 2020 Region 4)

Race and Hispanic Origin	
Total population	22,936
Hispanic or Latino of any race	33.5%
Hispanic Exclusive Race:	
White alone	60.9%
Black or African-American alone	0.3%
American Indian and Alaska Native alone	0.6%
Asian alone	2.2%
Native Hawaiian and Other Pacific Islander alone	0.0%
Some other race alone	0.1%
Two or more races	2.5%

Top 3 Languages Spoken at Home	
Total Limited-English Population (Persons 5 years and older who do not speak English "very well")	1,645
Spanish	92.1%
Chinese (incl. Mandarin, Cantonese)	3.0%
Tagalog (incl. Filipino)	2.1%

Hard-to-Count Characteristics	
The California Hard-to-Count (CA-HTC) Index is based on multiple demographic, housing and socioeconomic variables correlated with an area being difficult to enumerate. Census tracts with higher indexes are likely to be places that will pose significant challenges to enumerate in 2020.	
Percent of Total Housing Units:	
That are vacant (includes seasonal)	6.1%
With 3 or more units in a multi-unit structure	13.1%
Percent of Occupied Housing Units (or Households):	
That are renter-occupied	39.6%
That are overcrowded	0.4%
Without broadband Internet	32.3%
With limited-English speaking ability	2.3%
That are non-family	29.2%
Receiving public assistance income	5.3%
Percent of population:	
Under 5 years old	8.2%
That is foreign-born	10.6%
Who moved from outside county in past year	4.2%
With income below 150 percent of poverty level	21.3%
Age 16 or older that are unemployed	12.2%
Age 25 or older who are not high school graduates	15.0%

California Hard-to-Count Characteristics	
Median CA-HTC index all census tracts	16
Estimated Total Population in Census Tracts with above median CA-HTC	17,188
Leading HTC characteristics in those areas: Unemployed; Households receiving public assistance; Children under 5	

Top 5 CA-HTC Census Tracts in Place	
Census Tract 2.03:	
Total Population	10,201
CA-HTC Index	39.0
Leading Hard-to-Count Reasons: Unemployed Households receiving public assistance Below 150 percent of poverty level	
Census Tract 2.02:	
Total Population	7,963
CA-HTC Index	38.0
Leading Hard-to-Count Reasons: Children under 5 Unemployed Households receiving public assistance	
Census Tract 1.01:	
Total Population	5,330
CA-HTC Index	16.0
Leading Hard-to-Count Reasons: Households without broadband subscription Unemployed Vacant housing units	
Census Tract 2.01:	
Total Population	5,821
CA-HTC Index	16.0
Leading Hard-to-Count Reasons: Vacant housing units Non-family households Unemployed	
Census Tract 1.02:	
Total Population	4,136
CA-HTC Index	9.0
Leading Hard-to-Count Reasons: Households without broadband subscription Limited English-speaking households Vacant housing units	



For a detailed map of all census tracts, go to census.ca.gov/HTC-map

Data Source: U.S. Census Bureau, American Community Survey, 2015-2019 (5-year).

Geography Note: Census tracts do not cross county boundaries but a tract may be divided by city, district, and other boundaries. Also, the same tract number may be used in more than one county. "CDP" – A Census Designated Place is a unincorporated community.

To learn more about California's Census 2020 efforts, please visit census.ca.gov

Oakdale

California Hard-to-Count Index by Census Tract

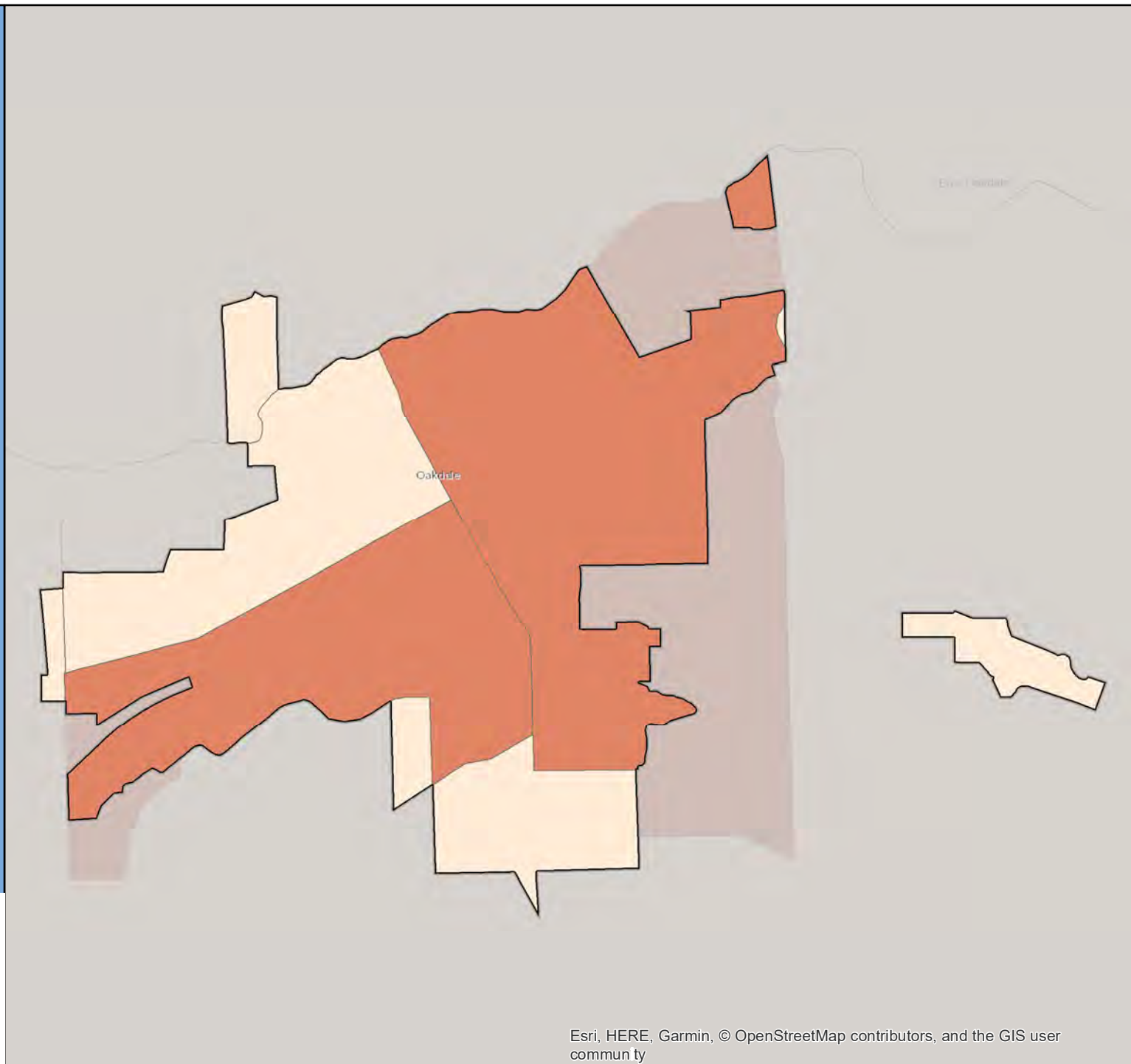
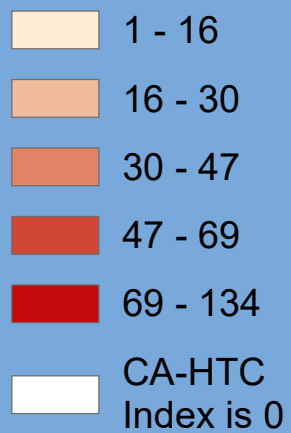

Census 2020 California Hard-to-Count Fact Sheet

Oakland - Alameda County

(CA Census 2020 Region 3)

Race and Hispanic Origin	
Total population	425,097
Hispanic or Latino of any race	27.0%
Hispanic Exclusive Race:	
White alone	28.3%
Black or African-American alone	23.2%
American Indian and Alaska Native alone	0.3%
Asian alone	15.3%
Native Hawaiian and Other Pacific Islander alone	0.5%
Some other race alone	0.4%
Two or more races	4.8%

Top 3 Languages Spoken at Home	
Total Limited-English Population (Persons 5 years and older who do not speak English "very well")	74,737
Spanish	50.8%
Chinese (incl. Mandarin, Cantonese)	24.4%
Vietnamese	6.4%

Hard-to-Count Characteristics	
The California Hard-to-Count (CA-HTC) Index is based on multiple demographic, housing and socioeconomic variables correlated with an area being difficult to enumerate. Census tracts with higher indexes are likely to be places that will pose significant challenges to enumerate in 2020.	
Percent of Total Housing Units:	
That are vacant (includes seasonal)	6.3%
With 3 or more units in a multi-unit structure	45.7%
Percent of Occupied Housing Units (or Households):	
That are renter-occupied	59.3%
That are overcrowded	3.8%
Without broadband Internet	27.7%
With limited-English speaking ability	10.0%
That are non-family	45.5%
Receiving public assistance income	3.8%
Percent of population:	
Under 5 years old	6.3%
That is foreign-born	26.8%
Who moved from outside county in past year	6.3%
With income below 150 percent of poverty level	25.7%
Age 16 or older that are unemployed	6.1%
Age 25 or older who are not high school graduates	17.4%

California Hard-to-Count Characteristics	
Median CA-HTC index all census tracts	50.5
Estimated Total Population in Census Tracts with above median CA-HTC	236,654
Leading HTC characteristics in those areas: Crowded units; Renter-occupied units; Households receiving public assistance	

Top 5 CA-HTC Census Tracts in Place	
Census Tract 4030:	
Total Population	2,905
CA-HTC Index	113.0
Leading Hard-to-Count Reasons: Multi-unit structures Foreign-born population Limited English-speaking households	
Census Tract 4026:	
Total Population	1,243
CA-HTC Index	109.0
Leading Hard-to-Count Reasons: Multi-unit structures Renter-occupied units Non-family households	
Census Tract 4074:	
Total Population	4,531
CA-HTC Index	105.0
Leading Hard-to-Count Reasons: Crowded units Households receiving public assistance Unemployed	
Census Tract 4062.01:	
Total Population	4,995
CA-HTC Index	102.0
Leading Hard-to-Count Reasons: Crowded units Renter-occupied units Non-high school graduates	
Census Tract 4053.02:	
Total Population	2,373
CA-HTC Index	102.0
Leading Hard-to-Count Reasons: Multi-unit structures Renter-occupied units Non-family households	



For a detailed map of all census tracts, go to census.ca.gov/HTC-map

Data Source: U.S. Census Bureau, American Community Survey, 2015-2019 (5-year).

Geography Note: Census tracts do not cross county boundaries but a tract may be divided by city, district, and other boundaries. Also, the same tract number may be used in more than one county. "CDP" – A Census Designated Place is a unincorporated community.

To learn more about California's Census 2020 efforts, please visit census.ca.gov

Oakland

California Hard-to-Count Index by Census Tract

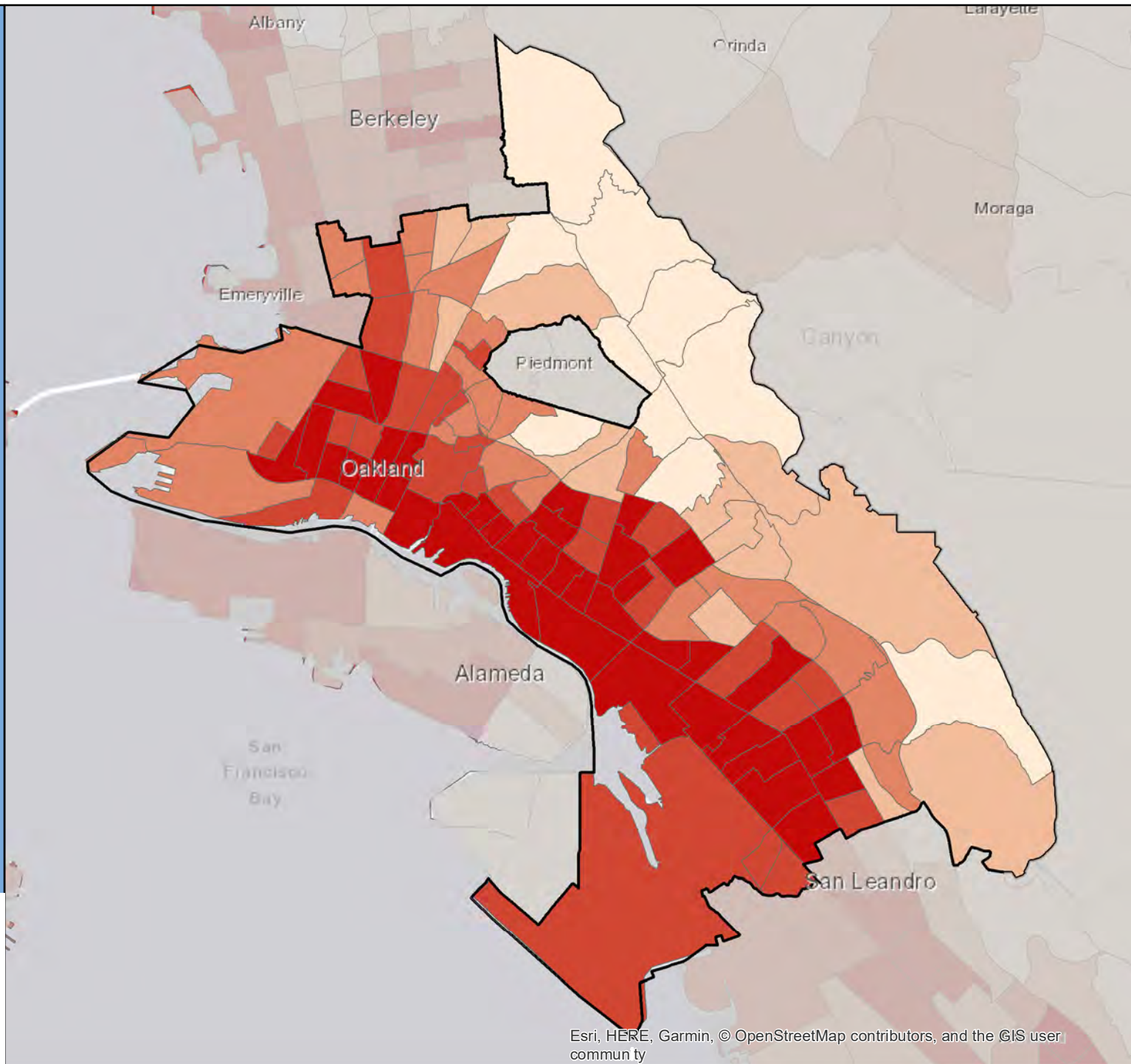
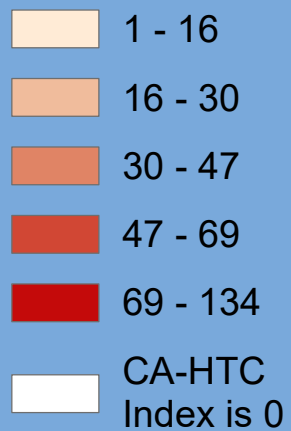

Esri, HERE, Garmin, © OpenStreetMap contributors, and the GIS user community

Census 2020 California Hard-to-Count Fact Sheet

Oakley - Contra Costa County

(CA Census 2020 Region 3)

Race and Hispanic Origin	
Total population	41,324
Hispanic or Latino of any race	35.8%
Hispanic Exclusive Race:	
White alone	41.2%
Black or African-American alone	9.0%
American Indian and Alaska Native alone	0.4%
Asian alone	6.5%
Native Hawaiian and Other Pacific Islander alone	0.9%
Some other race alone	0.1%
Two or more races	6.0%

Top 3 Languages Spoken at Home	
Total Limited-English Population (Persons 5 years and older who do not speak English "very well")	3,765
Spanish	73.4%
Chinese (incl. Mandarin, Cantonese)	9.9%
Other Indo-European languages	6.1%

Hard-to-Count Characteristics	
The California Hard-to-Count (CA-HTC) Index is based on multiple demographic, housing and socioeconomic variables correlated with an area being difficult to enumerate. Census tracts with higher indexes are likely to be places that will pose significant challenges to enumerate in 2020.	
Percent of Total Housing Units:	
That are vacant (includes seasonal)	2.6%
With 3 or more units in a multi-unit structure	6.2%
Percent of Occupied Housing Units (or Households):	
That are renter-occupied	23.7%
That are overcrowded	2.6%
Without broadband Internet	21.4%
With limited-English speaking ability	2.7%
That are non-family	16.8%
Receiving public assistance income	3.2%
Percent of population:	
Under 5 years old	7.6%
That is foreign-born	16.3%
Who moved from outside county in past year	3.7%
With income below 150 percent of poverty level	13.3%
Age 16 or older that are unemployed	3.9%
Age 25 or older who are not high school graduates	12.0%

California Hard-to-Count Characteristics	
Median CA-HTC index all census tracts	13.5
Estimated Total Population in Census Tracts with above median CA-HTC	13,152
Leading HTC characteristics in those areas: Households receiving public assistance; Children under 5; Crowded units	

Top 5 CA-HTC Census Tracts in Place	
Census Tract 3010:	
Total Population	5,150
CA-HTC Index	37.0
Leading Hard-to-Count Reasons: Vacant housing units Households receiving public assistance Moved recently	
Census Tract 3060.02:	
Total Population	3,837
CA-HTC Index	32.0
Leading Hard-to-Count Reasons: Moved recently Crowded units Foreign-born population	
Census Tract 3020.05:	
Total Population	7,290
CA-HTC Index	32.0
Leading Hard-to-Count Reasons: Crowded units Households receiving public assistance Children under 5	
Census Tract 3020.08:	
Total Population	8,781
CA-HTC Index	15.0
Leading Hard-to-Count Reasons: Children under 5 Households receiving public assistance Vacant housing units	
Census Tract 3020.07:	
Total Population	6,652
CA-HTC Index	12.0
Leading Hard-to-Count Reasons: Crowded units Non-high school graduates Below 150 percent of poverty level	



For a detailed map of all census tracts, go to census.ca.gov/HTC-map

Data Source: U.S. Census Bureau, American Community Survey, 2015-2019 (5-year).

Geography Note: Census tracts do not cross county boundaries but a tract may be divided by city, district, and other boundaries. Also, the same tract number may be used in more than one county. "CDP" – A Census Designated Place is a unincorporated community.

To learn more about California's Census 2020 efforts, please visit census.ca.gov

Oakley

California Hard-to-Count Index by Census Tract

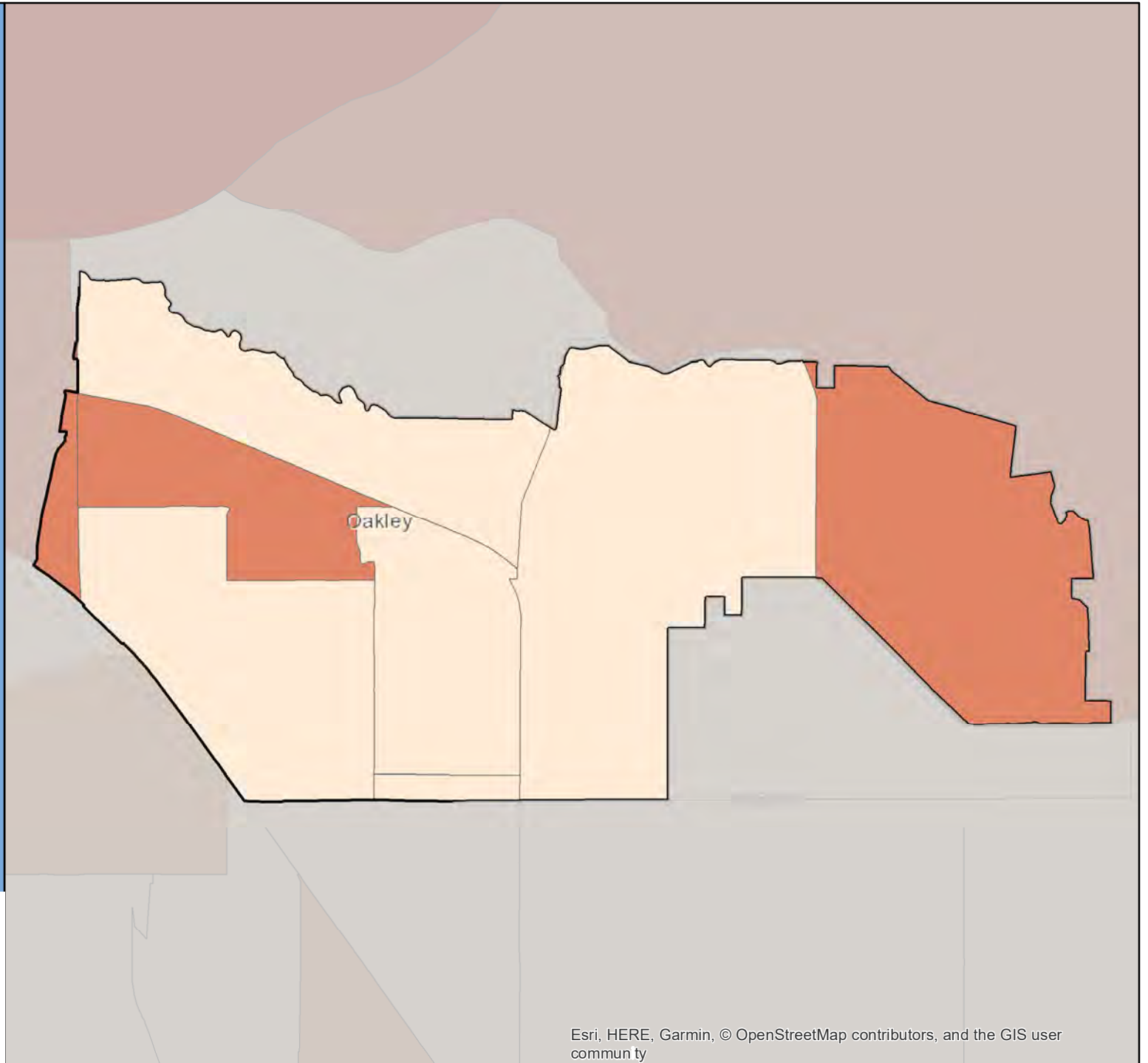

Census 2020 California Hard-to-Count Fact Sheet

Oceanside - San Diego County

(CA Census 2020 Region 10)

Race and Hispanic Origin	
Total population	175,622
Hispanic or Latino of any race	36.2%
Hispanic Exclusive Race:	
White alone	46.8%
Black or African-American alone	4.3%
American Indian and Alaska Native alone	0.5%
Asian alone	7.2%
Native Hawaiian and Other Pacific Islander alone	0.8%
Some other race alone	0.1%
Two or more races	4.2%

Top 3 Languages Spoken at Home	
Total Limited-English Population (Persons 5 years and older who do not speak English "very well")	20,086
Spanish	74.0%
Tagalog (incl. Filipino)	5.7%
Other Asian and Pacific Island languages	4.5%

Hard-to-Count Characteristics	
The California Hard-to-Count (CA-HTC) Index is based on multiple demographic, housing and socioeconomic variables correlated with an area being difficult to enumerate. Census tracts with higher indexes are likely to be places that will pose significant challenges to enumerate in 2020.	
Percent of Total Housing Units:	
That are vacant (includes seasonal)	7.3%
With 3 or more units in a multi-unit structure	28.6%
Percent of Occupied Housing Units (or Households):	
That are renter-occupied	42.4%
That are overcrowded	1.5%
Without broadband Internet	17.9%
With limited-English speaking ability	4.2%
That are non-family	32.4%
Receiving public assistance income	2.2%
Percent of population:	
Under 5 years old	6.3%
That is foreign-born	19.8%
Who moved from outside county in past year	5.2%
With income below 150 percent of poverty level	18.2%
Age 16 or older that are unemployed	6.0%
Age 25 or older who are not high school graduates	13.3%

California Hard-to-Count Characteristics	
Median CA-HTC index all census tracts	25
Estimated Total Population in Census Tracts with above median CA-HTC	72,932
Leading HTC characteristics in those areas: Non-family households; Multi-unit structures; Moved recently	

Top 5 CA-HTC Census Tracts in Place	
Census Tract 182:	
Total Population	6,754
CA-HTC Index	81.0
Leading Hard-to-Count Reasons: Non-family households Renter-occupied units Crowded units	
Census Tract 185.09:	
Total Population	5,454
CA-HTC Index	81.0
Leading Hard-to-Count Reasons: Multi-unit structures Crowded units Unemployed	
Census Tract 186.03:	
Total Population	6,747
CA-HTC Index	76.0
Leading Hard-to-Count Reasons: Below 150 percent of poverty level Moved recently Multi-unit structures	
Census Tract 184:	
Total Population	3,399
CA-HTC Index	63.0
Leading Hard-to-Count Reasons: Non-family households Multi-unit structures Renter-occupied units	
Census Tract 198.05:	
Total Population	4,264
CA-HTC Index	46.0
Leading Hard-to-Count Reasons: Non-family households Children under 5 Households without broadband subscription	



For a detailed map of all census tracts, go to census.ca.gov/HTC-map

Data Source: U.S. Census Bureau, American Community Survey, 2015-2019 (5-year).

Geography Note: Census tracts do not cross county boundaries but a tract may be divided by city, district, and other boundaries. Also, the same tract number may be used in more than one county. "CDP" – A Census Designated Place is a unincorporated community.

To learn more about California's Census 2020 efforts, please visit census.ca.gov

Oceanside

California Hard-to-Count Index by Census Tract

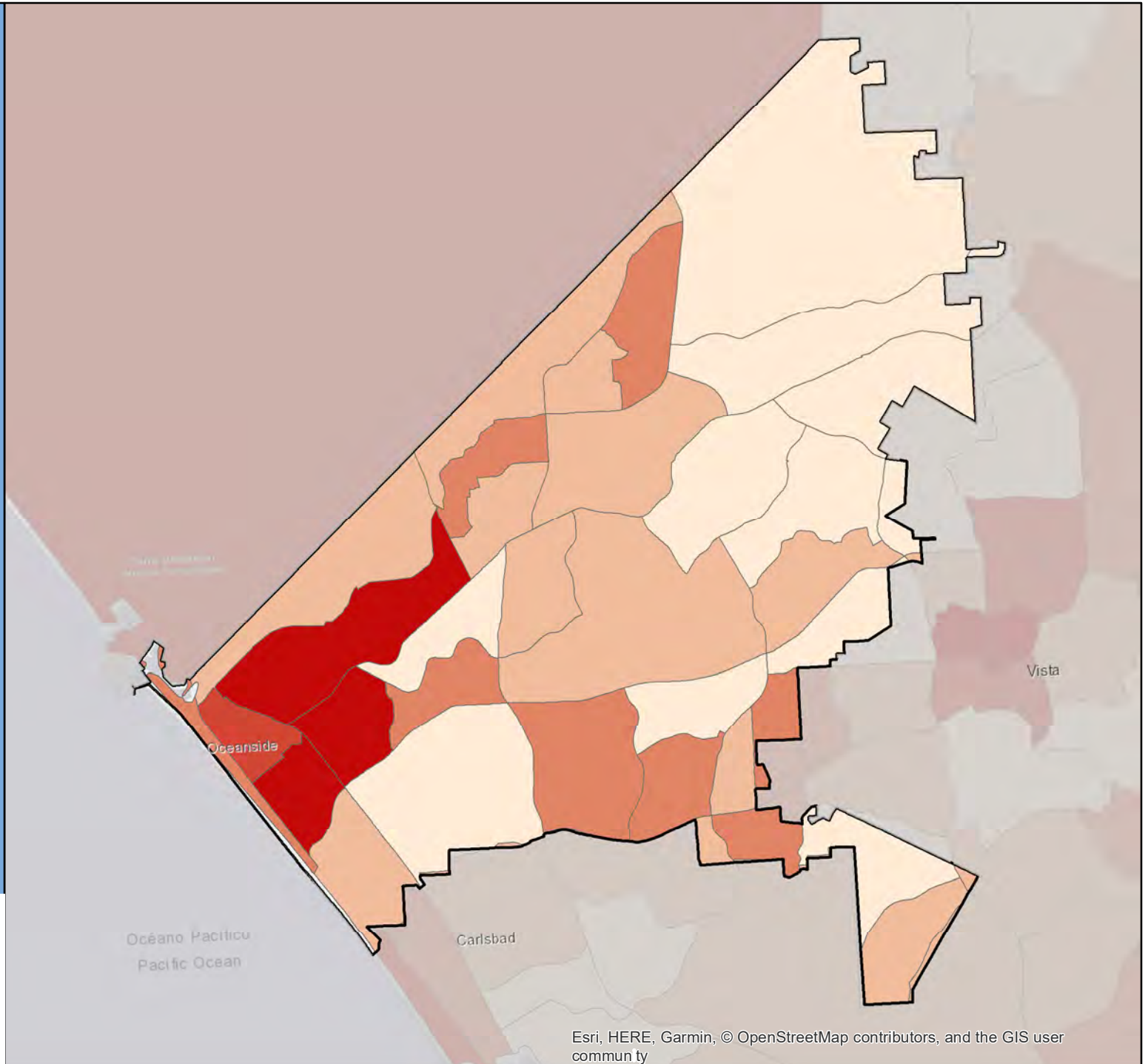

Esri, HERE, Garmin, © OpenStreetMap contributors, and the GIS user community

Census 2020 California Hard-to-Count Fact Sheet

Ojai - Ventura County

(CA Census 2020 Region 5)

Race and Hispanic Origin	
Total population	7,534
Hispanic or Latino of any race	15.4%
Hispanic Exclusive Race:	
White alone	80.4%
Black or African-American alone	0.2%
American Indian and Alaska Native alone	0.0%
Asian alone	1.9%
Native Hawaiian and Other Pacific Islander alone	0.0%
Some other race alone	0.0%
Two or more races	1.9%

Top 3 Languages Spoken at Home	
Total Limited-English Population (Persons 5 years and older who do not speak English "very well")	387
Spanish	80.4%
Other Indo-European languages	8.3%
Chinese (incl. Mandarin, Cantonese)	4.9%

Hard-to-Count Characteristics	
The California Hard-to-Count (CA-HTC) Index is based on multiple demographic, housing and socioeconomic variables correlated with an area being difficult to enumerate. Census tracts with higher indexes are likely to be places that will pose significant challenges to enumerate in 2020.	
Percent of Total Housing Units:	
That are vacant (includes seasonal)	13.8%
With 3 or more units in a multi-unit structure	15.0%
Percent of Occupied Housing Units (or Households):	
That are renter-occupied	44.7%
That are overcrowded	0.0%
Without broadband Internet	21.1%
With limited-English speaking ability	1.1%
That are non-family	44.2%
Receiving public assistance income	1.5%
Percent of population:	
Under 5 years old	1.9%
That is foreign-born	15.4%
Who moved from outside county in past year	4.2%
With income below 150 percent of poverty level	9.7%
Age 16 or older that are unemployed	6.4%
Age 25 or older who are not high school graduates	7.7%

California Hard-to-Count Characteristics	
Median CA-HTC index all census tracts	21.5
Estimated Total Population in Census Tracts with above median CA-HTC	295
Leading HTC characteristics in those areas: Vacant housing units; Non-family households; Households receiving public assistance	

Top 4 CA-HTC Census Tracts in Place	
Census Tract 9.03:	
Total Population	5,854
CA-HTC Index	23.0
Leading Hard-to-Count Reasons: Vacant housing units Non-family households Unemployed	
Census Tract 9.02:	
Total Population	2,026
CA-HTC Index	22.0
Leading Hard-to-Count Reasons: Vacant housing units Non-family households Households receiving public assistance	
Census Tract 9.01:	
Total Population	2,503
CA-HTC Index	21.0
Leading Hard-to-Count Reasons: Vacant housing units Non-family households Moved recently	
Census Tract 10.02:	
Total Population	6,357
CA-HTC Index	17.0
Leading Hard-to-Count Reasons: Vacant housing units Non-family households Moved recently	



For a detailed map of all census tracts, go to census.ca.gov/HTC-map

Data Source: U.S. Census Bureau, American Community Survey, 2015-2019 (5-year).

Geography Note: Census tracts do not cross county boundaries but a tract may be divided by city, district, and other boundaries. Also, the same tract number may be used in more than one county. "CDP" – A Census Designated Place is a unincorporated community.

To learn more about California's Census 2020 efforts, please visit census.ca.gov

Ojai

California Hard-to-Count Index by Census Tract

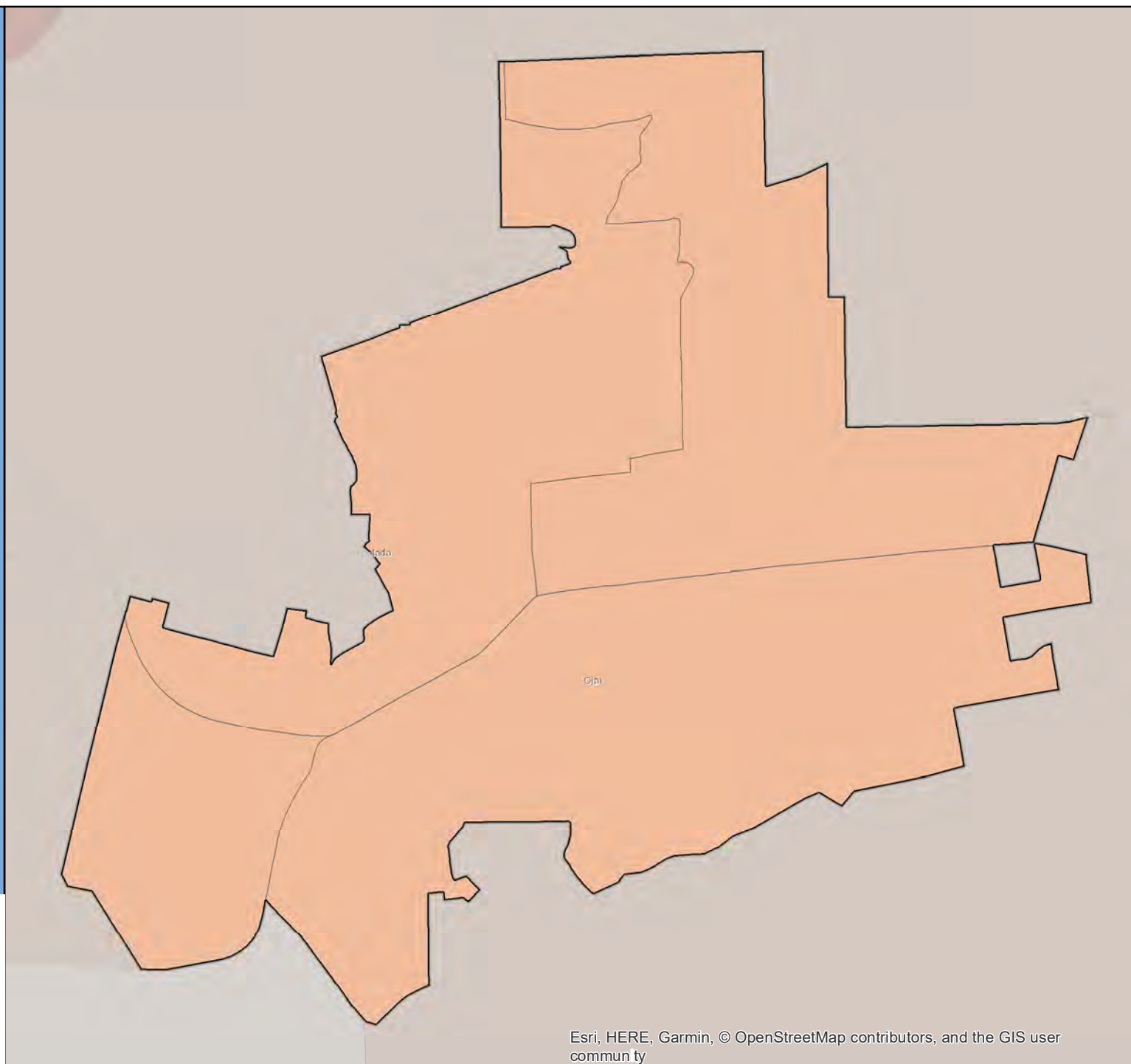
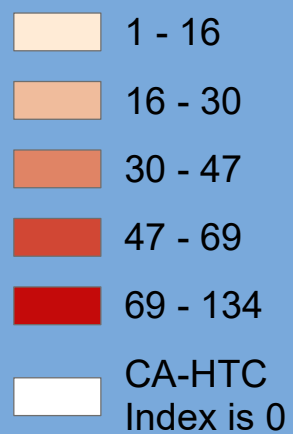

Census 2020 California Hard-to-Count Fact Sheet

Ontario - San Bernardino County

(CA Census 2020 Region 7)

Race and Hispanic Origin	
Total population	176,760
Hispanic or Latino of any race	70.0%
Hispanic Exclusive Race:	
White alone	15.9%
Black or African-American alone	5.1%
American Indian and Alaska Native alone	0.3%
Asian alone	6.5%
Native Hawaiian and Other Pacific Islander alone	0.1%
Some other race alone	0.2%
Two or more races	1.8%

Top 3 Languages Spoken at Home	
Total Limited-English Population (Persons 5 years and older who do not speak English "very well")	35,086
Spanish	86.6%
Chinese (incl. Mandarin, Cantonese)	4.3%
Vietnamese	2.2%

Hard-to-Count Characteristics	
The California Hard-to-Count (CA-HTC) Index is based on multiple demographic, housing and socioeconomic variables correlated with an area being difficult to enumerate. Census tracts with higher indexes are likely to be places that will pose significant challenges to enumerate in 2020.	
Percent of Total Housing Units:	
That are vacant (includes seasonal)	4.4%
With 3 or more units in a multi-unit structure	28.1%
Percent of Occupied Housing Units (or Households):	
That are renter-occupied	46.4%
That are overcrowded	3.6%
Without broadband Internet	28.9%
With limited-English speaking ability	9.4%
That are non-family	22.0%
Receiving public assistance income	4.0%
Percent of population:	
Under 5 years old	6.9%
That is foreign-born	27.9%
Who moved from outside county in past year	5.7%
With income below 150 percent of poverty level	23.5%
Age 16 or older that are unemployed	6.5%
Age 25 or older who are not high school graduates	26.1%

California Hard-to-Count Characteristics	
Median CA-HTC index all census tracts	40
Estimated Total Population in Census Tracts with above median CA-HTC	87,775
Leading HTC characteristics in those areas: Households without broadband subscription; Non-high school graduates; Crowded units	

Top 5 CA-HTC Census Tracts in Place	
Census Tract 15.03:	
Total Population	4,126
CA-HTC Index	98.0
Leading Hard-to-Count Reasons: Non-high school graduates Households without broadband subscription Below 150 percent of poverty level	
Census Tract 13.05:	
Total Population	5,788
CA-HTC Index	92.0
Leading Hard-to-Count Reasons: Crowded units Below 150 percent of poverty level Households without broadband subscription	
Census Tract 11.01:	
Total Population	4,173
CA-HTC Index	89.0
Leading Hard-to-Count Reasons: Non-high school graduates Children under 5 Moved recently	
Census Tract 15.04:	
Total Population	6,006
CA-HTC Index	87.0
Leading Hard-to-Count Reasons: Households without broadband subscription Renter-occupied units Limited English-speaking households	
Census Tract 16:	
Total Population	5,363
CA-HTC Index	80.0
Leading Hard-to-Count Reasons: Non-high school graduates Limited English-speaking households Households without broadband subscription	



For a detailed map of all census tracts, go to census.ca.gov/HTC-map

Data Source: U.S. Census Bureau, American Community Survey, 2015-2019 (5-year).

Geography Note: Census tracts do not cross county boundaries but a tract may be divided by city, district, and other boundaries. Also, the same tract number may be used in more than one county. "CDP" – A Census Designated Place is a unincorporated community.

To learn more about California's Census 2020 efforts, please visit census.ca.gov

Ontario

California Hard-to-Count Index by Census Tract

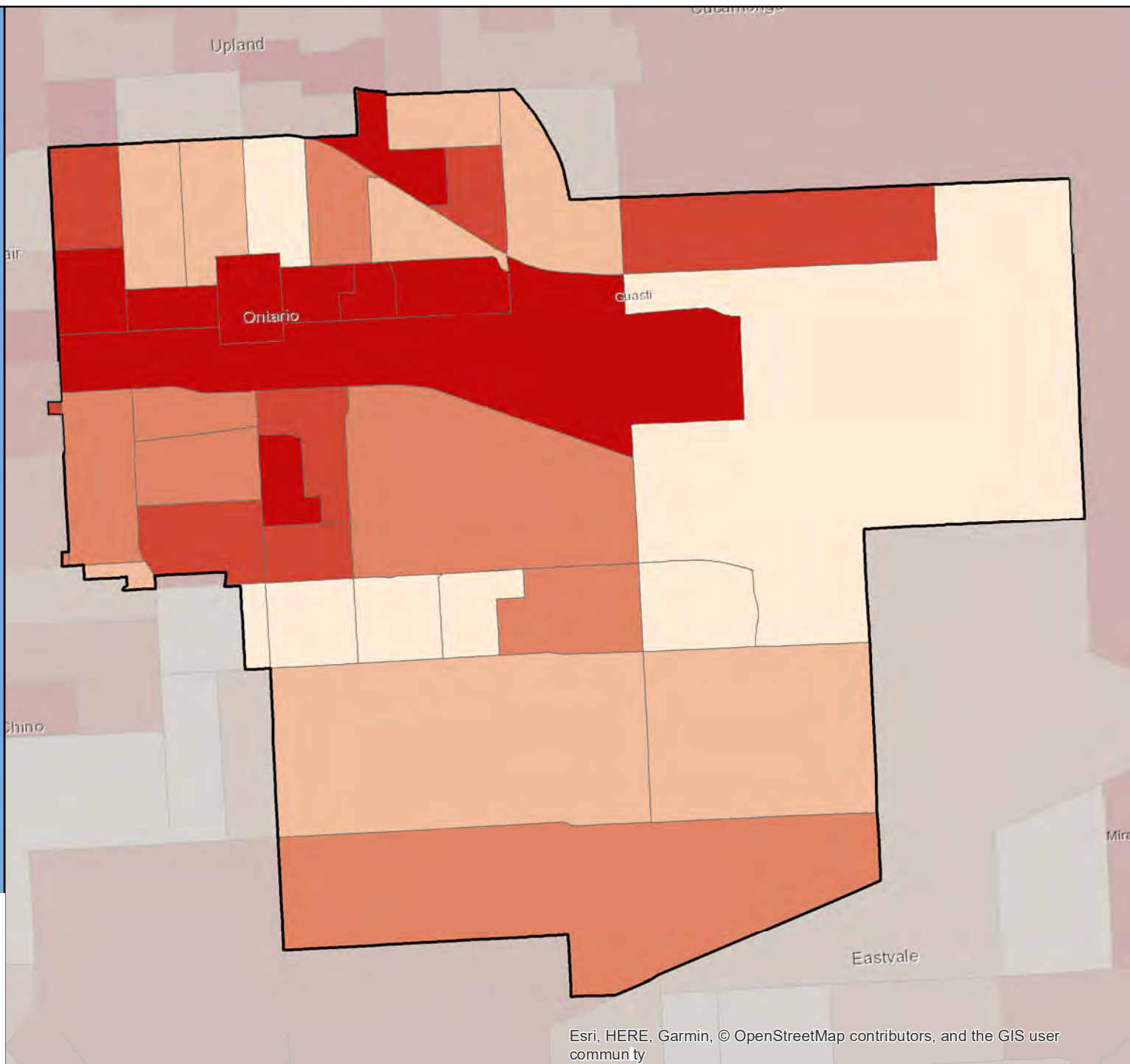

Census 2020 California Hard-to-Count Fact Sheet

Orange Cove - Fresno County

(CA Census 2020 Region 6)

Race and Hispanic Origin	
Total population	10,274
Hispanic or Latino of any race	95.0%
Hispanic Exclusive Race:	
White alone	3.4%
Black or African-American alone	1.1%
American Indian and Alaska Native alone	0.2%
Asian alone	0.0%
Native Hawaiian and Other Pacific Islander alone	0.3%
Some other race alone	0.0%
Two or more races	0.0%
Top 1 Language Spoken at Home	
Total Limited-English Population (Persons 5 years and older who do not speak English "very well")	3,820
Spanish	100.0%

Hard-to-Count Characteristics	
The California Hard-to-Count (CA-HTC) Index is based on multiple demographic, housing and socioeconomic variables correlated with an area being difficult to enumerate. Census tracts with higher indexes are likely to be places that will pose significant challenges to enumerate in 2020.	
Percent of Total Housing Units:	
That are vacant (includes seasonal)	5.0%
With 3 or more units in a multi-unit structure	38.0%
Percent of Occupied Housing Units (or Households):	
That are renter-occupied	63.2%
That are overcrowded	3.4%
Without broadband Internet	59.6%
With limited-English speaking ability	28.2%
That are non-family	15.0%
Receiving public assistance income	16.2%
Percent of population:	
Under 5 years old	11.7%
That is foreign-born	35.5%
Who moved from outside county in past year	3.7%
With income below 150 percent of poverty level	70.9%
Age 16 or older that are unemployed	14.7%
Age 25 or older who are not high school graduates	53.9%

California Hard-to-Count Characteristics	
Median CA-HTC index all census tracts	97.5
Estimated Total Population in Census Tracts with above median CA-HTC	572
Leading HTC characteristics in those areas: Households without broadband subscription; Below 150 percent of poverty level; Households receiving public assistance	

Top 2 CA-HTC Census Tracts in Place	
Census Tract 65.02:	
Total Population	4,810
CA-HTC Index	100.0
Leading Hard-to-Count Reasons: Households without broadband subscription Below 150 percent of poverty level Households receiving public assistance	
Census Tract 65.01:	
Total Population	6,871
CA-HTC Index	95.0
Leading Hard-to-Count Reasons: Households without broadband subscription Non-high school graduates Below 150 percent of poverty level	



For a detailed map of all census tracts, go to census.ca.gov/HTC-map

Data Source: U.S. Census Bureau, American Community Survey, 2015-2019 (5-year).

Geography Note: Census tracts do not cross county boundaries but a tract may be divided by city, district, and other boundaries. Also, the same tract number may be used in more than one county. "CDP" – A Census Designated Place is a unincorporated community.

To learn more about California's Census 2020 efforts, please visit census.ca.gov

Orange Cove

California Hard-to-Count Index by Census Tract

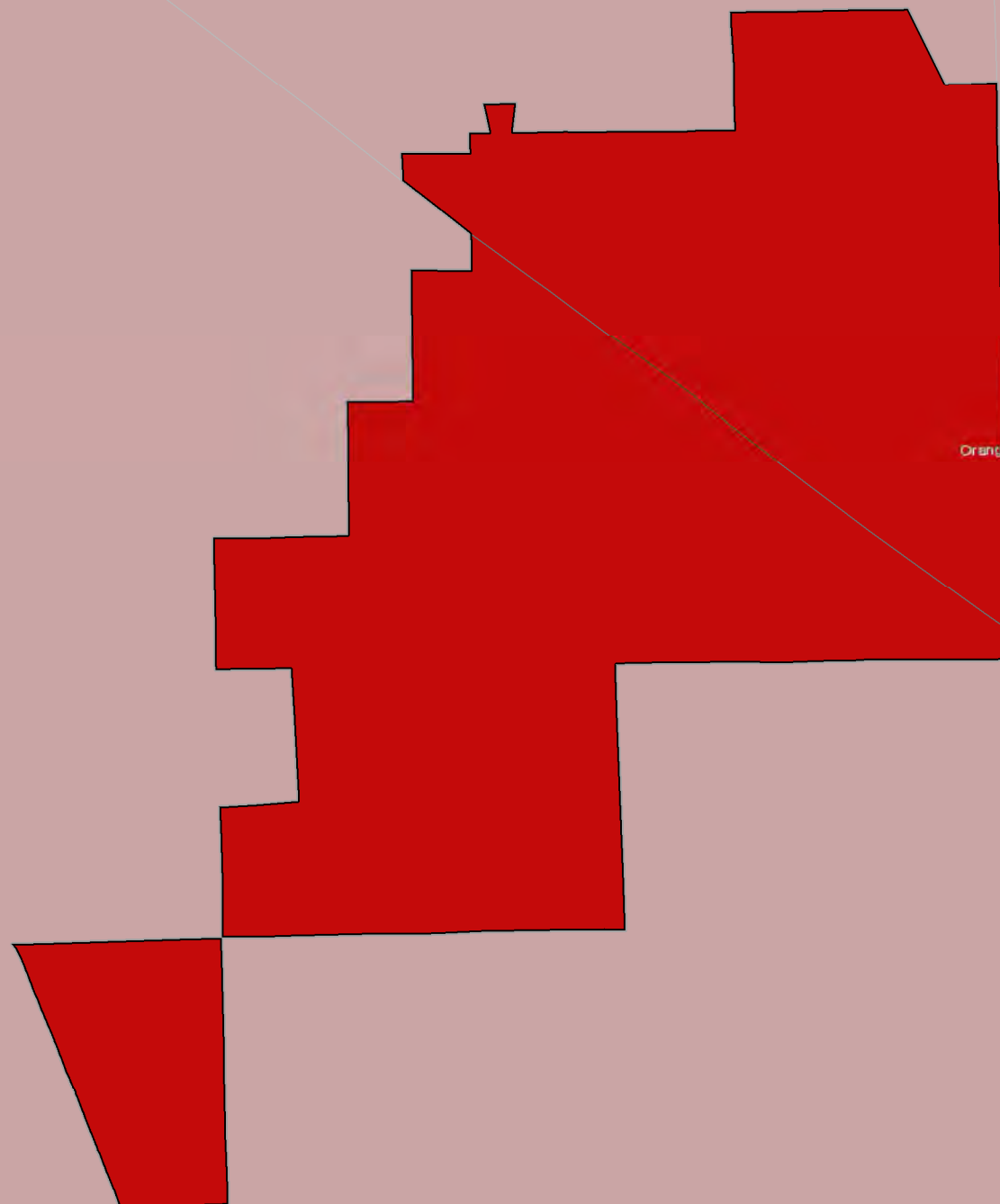

Census 2020 California Hard-to-Count Fact Sheet

Orange - Orange County

(CA Census 2020 Region 9)

Race and Hispanic Origin	
Total population	139,887
Hispanic or Latino of any race	38.9%
Hispanic Exclusive Race:	
White alone	44.6%
Black or African-American alone	1.6%
American Indian and Alaska Native alone	0.2%
Asian alone	11.8%
Native Hawaiian and Other Pacific Islander alone	0.4%
Some other race alone	0.1%
Two or more races	2.4%

Top 3 Languages Spoken at Home	
Total Limited-English Population (Persons 5 years and older who do not speak English "very well")	18,446
Spanish	69.3%
Vietnamese	6.7%
Chinese (incl. Mandarin, Cantonese)	6.4%

Hard-to-Count Characteristics	
The California Hard-to-Count (CA-HTC) Index is based on multiple demographic, housing and socioeconomic variables correlated with an area being difficult to enumerate. Census tracts with higher indexes are likely to be places that will pose significant challenges to enumerate in 2020.	
Percent of Total Housing Units:	
That are vacant (includes seasonal)	3.6%
With 3 or more units in a multi-unit structure	30.1%
Percent of Occupied Housing Units (or Households):	
That are renter-occupied	42.1%
That are overcrowded	2.3%
Without broadband Internet	19.0%
With limited-English speaking ability	5.7%
That are non-family	26.8%
Receiving public assistance income	2.4%
Percent of population:	
Under 5 years old	6.1%
That is foreign-born	22.8%
Who moved from outside county in past year	3.8%
With income below 150 percent of poverty level	17.5%
Age 16 or older that are unemployed	4.4%
Age 25 or older who are not high school graduates	14.2%

California Hard-to-Count Characteristics	
Median CA-HTC index all census tracts	16
Estimated Total Population in Census Tracts with above median CA-HTC	91,665
Leading HTC characteristics in those areas: Multi-unit structures; Children under 5; Renter-occupied units	

Top 5 CA-HTC Census Tracts in Place	
Census Tract 761.02:	
Total Population	8,492
CA-HTC Index	76.0
Leading Hard-to-Count Reasons: Renter-occupied units Multi-unit structures Limited English-speaking households	
Census Tract 762.04:	
Total Population	4,639
CA-HTC Index	66.0
Leading Hard-to-Count Reasons: Non-high school graduates Children under 5 Renter-occupied units	
Census Tract 761.03:	
Total Population	9,563
CA-HTC Index	57.0
Leading Hard-to-Count Reasons: Crowded units Multi-unit structures Children under 5	
Census Tract 761.01:	
Total Population	9,594
CA-HTC Index	51.0
Leading Hard-to-Count Reasons: Moved recently Multi-unit structures Renter-occupied units	
Census Tract 760:	
Total Population	9,150
CA-HTC Index	42.0
Leading Hard-to-Count Reasons: Crowded units Multi-unit structures Non-family households	



For a detailed map of all census tracts, go to census.ca.gov/HTC-map

Data Source: U.S. Census Bureau, American Community Survey, 2015-2019 (5-year).

Geography Note: Census tracts do not cross county boundaries but a tract may be divided by city, district, and other boundaries. Also, the same tract number may be used in more than one county. "CDP" – A Census Designated Place is a unincorporated community.

To learn more about California's Census 2020 efforts, please visit census.ca.gov

Orange

California Hard-to-Count Index by Census Tract

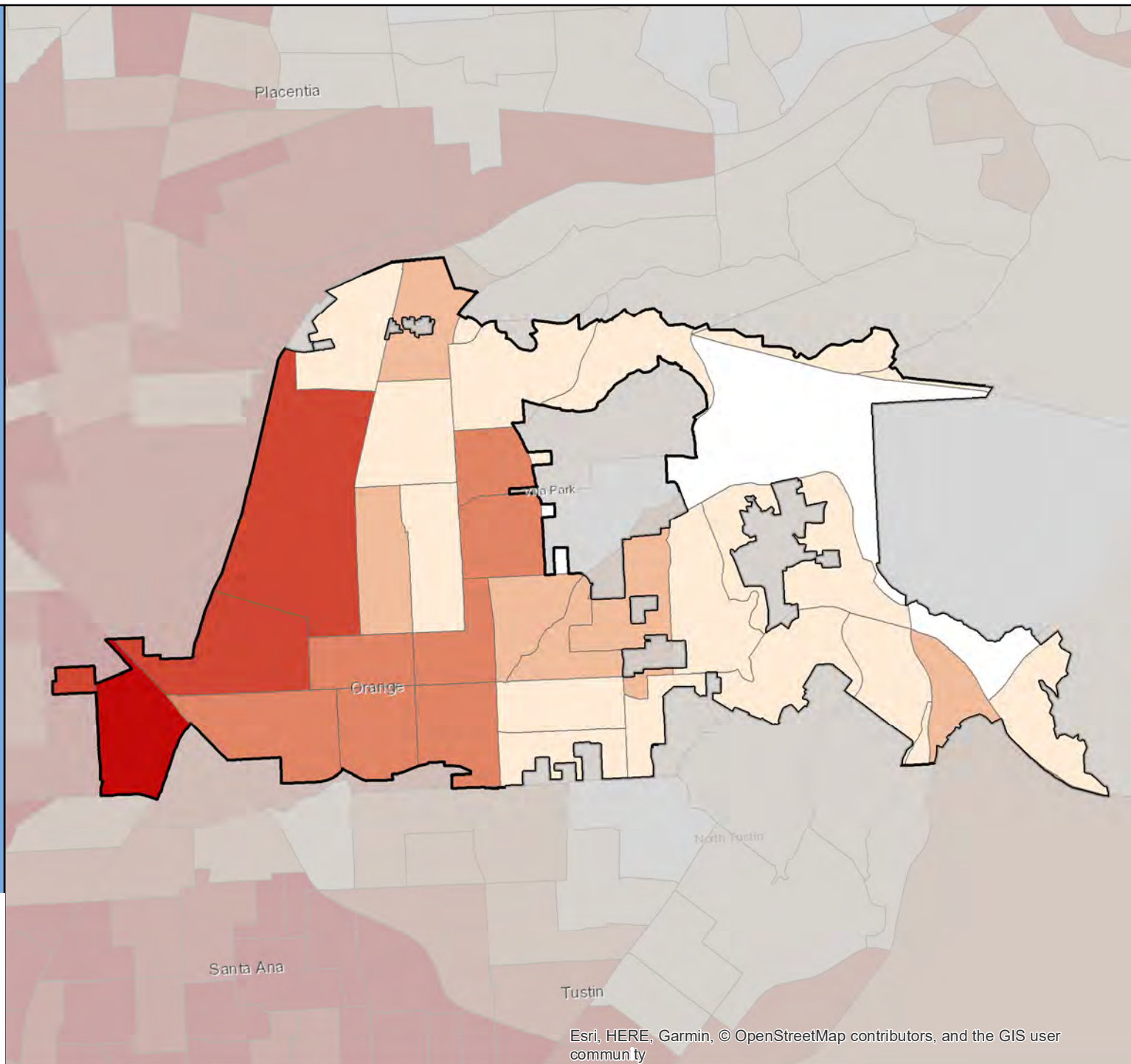

Census 2020 California Hard-to-Count Fact Sheet

Orinda - Contra Costa County

(CA Census 2020 Region 3)

Race and Hispanic Origin	
Total population	19,646
Hispanic or Latino of any race	5.3%
Hispanic Exclusive Race:	
White alone	72.0%
Black or African-American alone	1.2%
American Indian and Alaska Native alone	0.0%
Asian alone	16.0%
Native Hawaiian and Other Pacific Islander alone	0.3%
Some other race alone	0.1%
Two or more races	5.1%

Top 3 Languages Spoken at Home	
Total Limited-English Population (Persons 5 years and older who do not speak English "very well")	636
Chinese (incl. Mandarin, Cantonese)	40.3%
Other Indo-European languages	23.3%
Korean	9.1%

Hard-to-Count Characteristics	
The California Hard-to-Count (CA-HTC) Index is based on multiple demographic, housing and socioeconomic variables correlated with an area being difficult to enumerate. Census tracts with higher indexes are likely to be places that will pose significant challenges to enumerate in 2020.	
Percent of Total Housing Units:	
That are vacant (includes seasonal)	4.5%
With 3 or more units in a multi-unit structure	3.6%
Percent of Occupied Housing Units (or Households):	
That are renter-occupied	9.9%
That are overcrowded	0.0%
Without broadband Internet	9.9%
With limited-English speaking ability	2.3%
That are non-family	20.8%
Receiving public assistance income	0.6%
Percent of population:	
Under 5 years old	3.8%
That is foreign-born	17.0%
Who moved from outside county in past year	7.5%
With income below 150 percent of poverty level	5.4%
Age 16 or older that are unemployed	3.8%
Age 25 or older who are not high school graduates	1.6%

California Hard-to-Count Characteristics	
Median CA-HTC index all census tracts	9
Estimated Total Population in Census Tracts with above median CA-HTC	15,344
Leading HTC characteristics in those areas: Moved recently; Vacant housing units; Households without broadband subscription	

Top 5 CA-HTC Census Tracts in Place	
Census Tract 3500:	
Total Population	6,111
CA-HTC Index	25.0
Leading Hard-to-Count Reasons: Moved recently Multi-unit structures Non-family households	
Census Tract 3530.01:	
Total Population	4,008
CA-HTC Index	21.0
Leading Hard-to-Count Reasons: Moved recently Vacant housing units Children under 5	
Census Tract 3522.01:	
Total Population	6,658
CA-HTC Index	20.0
Leading Hard-to-Count Reasons: Moved recently Non-family households Multi-unit structures	
Census Tract 3540.02:	
Total Population	7,169
CA-HTC Index	9.0
Leading Hard-to-Count Reasons: Moved recently Vacant housing units Households without broadband subscription	
Census Tract 3480:	
Total Population	5,066
CA-HTC Index	9.0
Leading Hard-to-Count Reasons: Moved recently Vacant housing units Households without broadband subscription	



For a detailed map of all census tracts, go to census.ca.gov/HTC-map

Data Source: U.S. Census Bureau, American Community Survey, 2015-2019 (5-year).

Geography Note: Census tracts do not cross county boundaries but a tract may be divided by city, district, and other boundaries. Also, the same tract number may be used in more than one county. "CDP" – A Census Designated Place is a unincorporated community.

To learn more about California's Census 2020 efforts, please visit census.ca.gov

Orinda

California Hard-to-Count Index by Census Tract

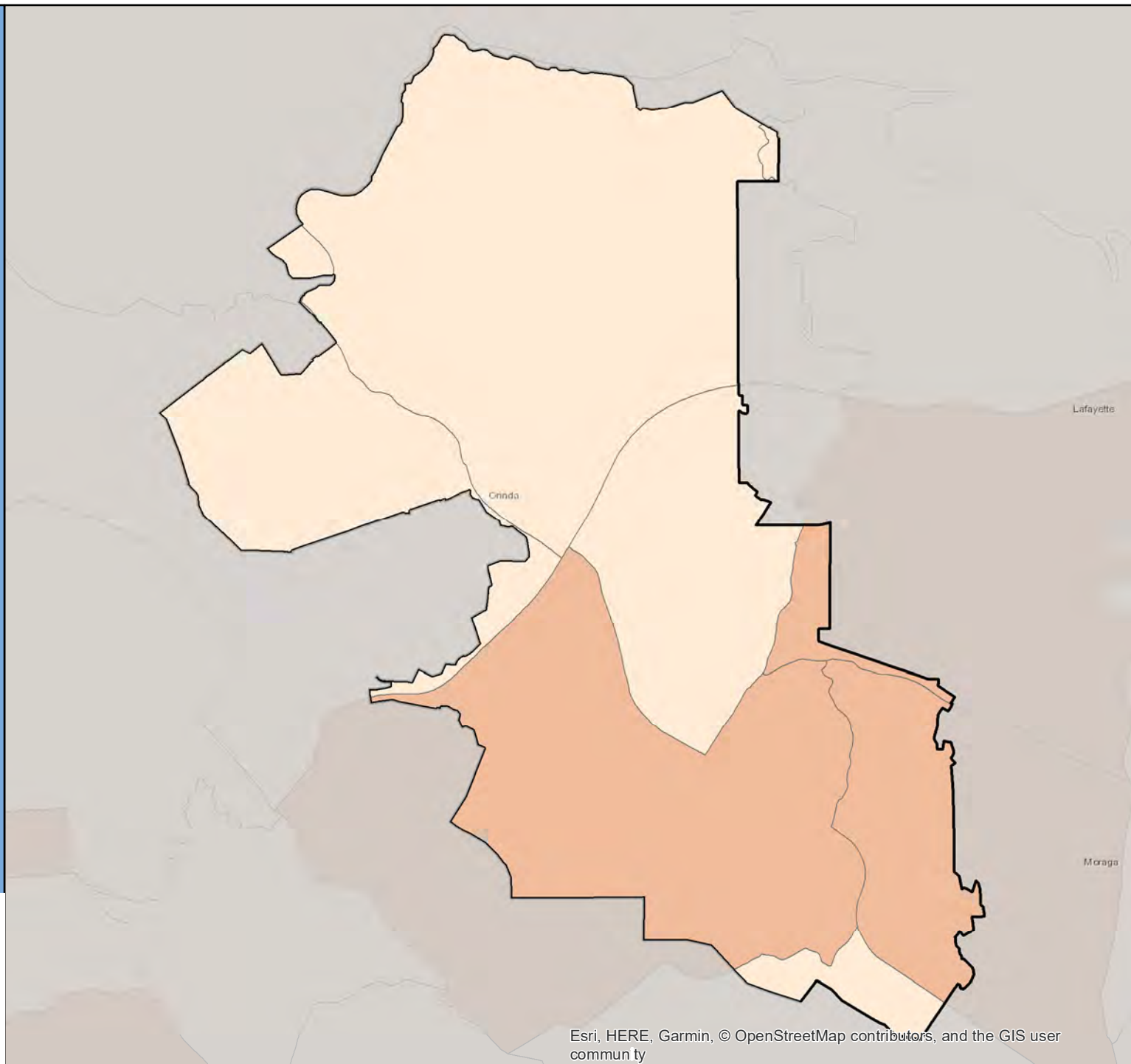

Census 2020 California Hard-to-Count Fact Sheet

Orland - Glenn County

(CA Census 2020 Region 1)

Race and Hispanic Origin	
Total population	7,622
Hispanic or Latino of any race	50.9%
Hispanic Exclusive Race:	
White alone	46.1%
Black or African-American alone	0.0%
American Indian and Alaska Native alone	0.6%
Asian alone	1.7%
Native Hawaiian and Other Pacific Islander alone	0.0%
Some other race alone	0.0%
Two or more races	0.7%

Top 3 Languages Spoken at Home	
Total Limited-English Population (Persons 5 years and older who do not speak English "very well")	1,064
Spanish	93.0%
Other Asian and Pacific Island languages	6.1%
Other Indo-European languages	0.8%

Hard-to-Count Characteristics	
The California Hard-to-Count (CA-HTC) Index is based on multiple demographic, housing and socioeconomic variables correlated with an area being difficult to enumerate. Census tracts with higher indexes are likely to be places that will pose significant challenges to enumerate in 2020.	
Percent of Total Housing Units:	
That are vacant (includes seasonal)	3.9%
With 3 or more units in a multi-unit structure	18.6%
Percent of Occupied Housing Units (or Households):	
That are renter-occupied	48.5%
That are overcrowded	1.6%
Without broadband Internet	46.0%
With limited-English speaking ability	9.8%
That are non-family	16.5%
Receiving public assistance income	5.3%
Percent of population:	
Under 5 years old	11.1%
That is foreign-born	22.3%
Who moved from outside county in past year	3.8%
With income below 150 percent of poverty level	35.6%
Age 16 or older that are unemployed	5.8%
Age 25 or older who are not high school graduates	29.5%

California Hard-to-Count Characteristics	
Median CA-HTC index all census tracts	41
Estimated Total Population in Census Tracts with above median CA-HTC	3,903
Leading HTC characteristics in those areas: Children under 5; Non-high school graduates; Households without broadband subscription	

Top 2 CA-HTC Census Tracts in Place	
Census Tract 101:	
Total Population	8,712
CA-HTC Index	45.0
Leading Hard-to-Count Reasons: Children under 5 Non-high school graduates Households without broadband subscription	
Census Tract 102:	
Total Population	5,018
CA-HTC Index	37.0
Leading Hard-to-Count Reasons: Households without broadband subscription Vacant housing units Moved recently	



For a detailed map of all census tracts, go to census.ca.gov/HTC-map

Data Source: U.S. Census Bureau, American Community Survey, 2015-2019 (5-year).

Geography Note: Census tracts do not cross county boundaries but a tract may be divided by city, district, and other boundaries. Also, the same tract number may be used in more than one county. "CDP" – A Census Designated Place is a unincorporated community.

To learn more about California's Census 2020 efforts, please visit census.ca.gov

Orland

California Hard-to-Count Index by Census Tract

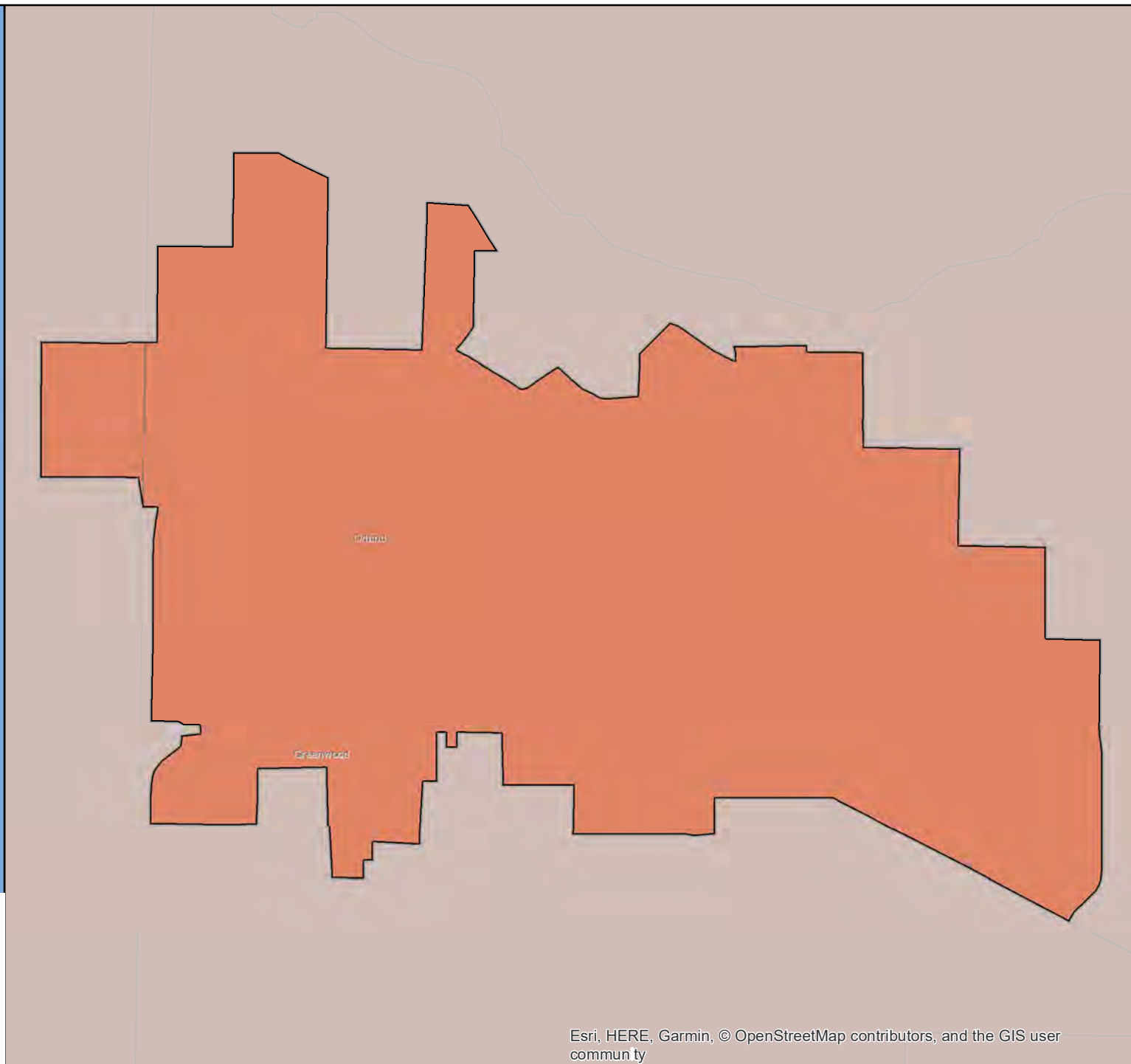

Census 2020 California Hard-to-Count Fact Sheet

Oroville - Butte County

(CA Census 2020 Region 1)

Race and Hispanic Origin	
Total population	19,393
Hispanic or Latino of any race	13.6%
Hispanic Exclusive Race:	
White alone	64.2%
Black or African-American alone	4.1%
American Indian and Alaska Native alone	1.4%
Asian alone	8.6%
Native Hawaiian and Other Pacific Islander alone	0.5%
Some other race alone	0.0%
Two or more races	7.6%

Top 3 Languages Spoken at Home	
Total Limited-English Population (Persons 5 years and older who do not speak English "very well")	1,207
Other Asian and Pacific Island languages	38.7%
Spanish	29.3%
Other Indo-European languages	16.9%

Hard-to-Count Characteristics	
The California Hard-to-Count (CA-HTC) Index is based on multiple demographic, housing and socioeconomic variables correlated with an area being difficult to enumerate. Census tracts with higher indexes are likely to be places that will pose significant challenges to enumerate in 2020.	
Percent of Total Housing Units:	
That are vacant (includes seasonal)	10.4%
With 3 or more units in a multi-unit structure	24.7%
Percent of Occupied Housing Units (or Households):	
That are renter-occupied	54.2%
That are overcrowded	1.8%
Without broadband Internet	36.6%
With limited-English speaking ability	2.7%
That are non-family	39.0%
Receiving public assistance income	10.7%
Percent of population:	
Under 5 years old	8.5%
That is foreign-born	6.0%
Who moved from outside county in past year	6.7%
With income below 150 percent of poverty level	43.7%
Age 16 or older that are unemployed	8.7%
Age 25 or older who are not high school graduates	13.9%

California Hard-to-Count Characteristics	
Median CA-HTC index all census tracts	56
Estimated Total Population in Census Tracts with above median CA-HTC	7,590
Leading HTC characteristics in those areas: Households receiving public assistance; Children under 5; Below 150 percent of poverty level	

Top 5 CA-HTC Census Tracts in Place	
Census Tract 28:	
Total Population	3,883
CA-HTC Index	80.0
Leading Hard-to-Count Reasons: Households receiving public assistance Children under 5 Below 150 percent of poverty level	
Census Tract 25:	
Total Population	5,946
CA-HTC Index	77.0
Leading Hard-to-Count Reasons: Households receiving public assistance Below 150 percent of poverty level Unemployed	
Census Tract 32:	
Total Population	4,210
CA-HTC Index	66.0
Leading Hard-to-Count Reasons: Households without broadband subscription Unemployed Below 150 percent of poverty level	
Census Tract 30.02:	
Total Population	3,158
CA-HTC Index	66.0
Leading Hard-to-Count Reasons: Vacant housing units Below 150 percent of poverty level Households receiving public assistance	
Census Tract 30.01:	
Total Population	2,553
CA-HTC Index	58.0
Leading Hard-to-Count Reasons: Vacant housing units Households receiving public assistance Children under 5	



For a detailed map of all census tracts, go to census.ca.gov/HTC-map

Data Source: U.S. Census Bureau, American Community Survey, 2015-2019 (5-year).

Geography Note: Census tracts do not cross county boundaries but a tract may be divided by city, district, and other boundaries. Also, the same tract number may be used in more than one county. "CDP" – A Census Designated Place is a unincorporated community.

To learn more about California's Census 2020 efforts, please visit census.ca.gov

Oroville

California Hard-to-Count Index by Census Tract

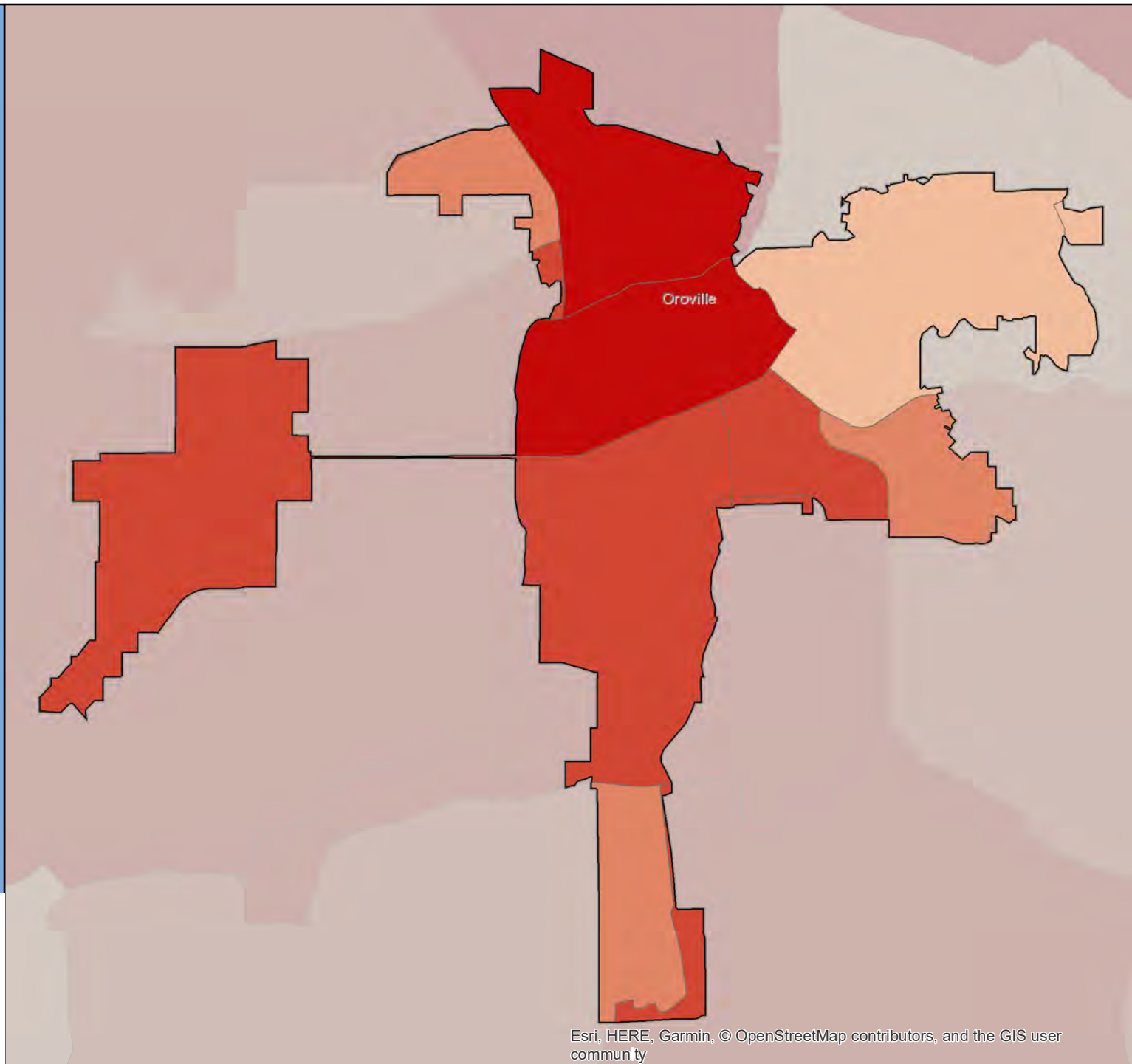

Census 2020 California Hard-to-Count Fact Sheet

Oxnard - Ventura County

(CA Census 2020 Region 5)

Race and Hispanic Origin	
Total population	208,154
Hispanic or Latino of any race	73.6%
Hispanic Exclusive Race:	
White alone	14.5%
Black or African-American alone	2.4%
American Indian and Alaska Native alone	0.2%
Asian alone	7.1%
Native Hawaiian and Other Pacific Islander alone	0.3%
Some other race alone	0.1%
Two or more races	1.8%

Top 3 Languages Spoken at Home	
Total Limited-English Population (Persons 5 years and older who do not speak English "very well")	58,537
Spanish	88.5%
Other and unspecified languages	4.0%
Tagalog (incl. Filipino)	4.0%

Hard-to-Count Characteristics	
The California Hard-to-Count (CA-HTC) Index is based on multiple demographic, housing and socioeconomic variables correlated with an area being difficult to enumerate. Census tracts with higher indexes are likely to be places that will pose significant challenges to enumerate in 2020.	
Percent of Total Housing Units:	
That are vacant (includes seasonal)	6.9%
With 3 or more units in a multi-unit structure	27.7%
Percent of Occupied Housing Units (or Households):	
That are renter-occupied	46.8%
That are overcrowded	5.6%
Without broadband Internet	24.5%
With limited-English speaking ability	13.8%
That are non-family	19.3%
Receiving public assistance income	2.3%
Percent of population:	
Under 5 years old	6.9%
That is foreign-born	34.6%
Who moved from outside county in past year	3.0%
With income below 150 percent of poverty level	26.2%
Age 16 or older that are unemployed	5.7%
Age 25 or older who are not high school graduates	29.9%

California Hard-to-Count Characteristics	
Median CA-HTC index all census tracts	51.5
Estimated Total Population in Census Tracts with above median CA-HTC	94,948
Leading HTC characteristics in those areas: Non-high school graduates; Crowded units; Limited English-speaking households	

Top 5 CA-HTC Census Tracts in Place	
Census Tract 45.06:	
Total Population	7,788
CA-HTC Index	103.0
Leading Hard-to-Count Reasons: Crowded units Non-high school graduates Below 150 percent of poverty level	
Census Tract 30.12:	
Total Population	675
CA-HTC Index	90.0
Leading Hard-to-Count Reasons: Multi-unit structures Renter-occupied units Crowded units	
Census Tract 91:	
Total Population	4,870
CA-HTC Index	84.0
Leading Hard-to-Count Reasons: Non-high school graduates Below 150 percent of poverty level Limited English-speaking households	
Census Tract 32.01:	
Total Population	4,230
CA-HTC Index	83.0
Leading Hard-to-Count Reasons: Crowded units Non-high school graduates Limited English-speaking households	
Census Tract 86:	
Total Population	7,920
CA-HTC Index	80.0
Leading Hard-to-Count Reasons: Limited English-speaking households Unemployed Foreign-born population	



For a detailed map of all census tracts, go to census.ca.gov/HTC-map

Data Source: U.S. Census Bureau, American Community Survey, 2015-2019 (5-year).

Geography Note: Census tracts do not cross county boundaries but a tract may be divided by city, district, and other boundaries. Also, the same tract number may be used in more than one county. "CDP" – A Census Designated Place is a unincorporated community.

To learn more about California's Census 2020 efforts, please visit census.ca.gov

Oxnard

California Hard-to-Count Index by Census Tract

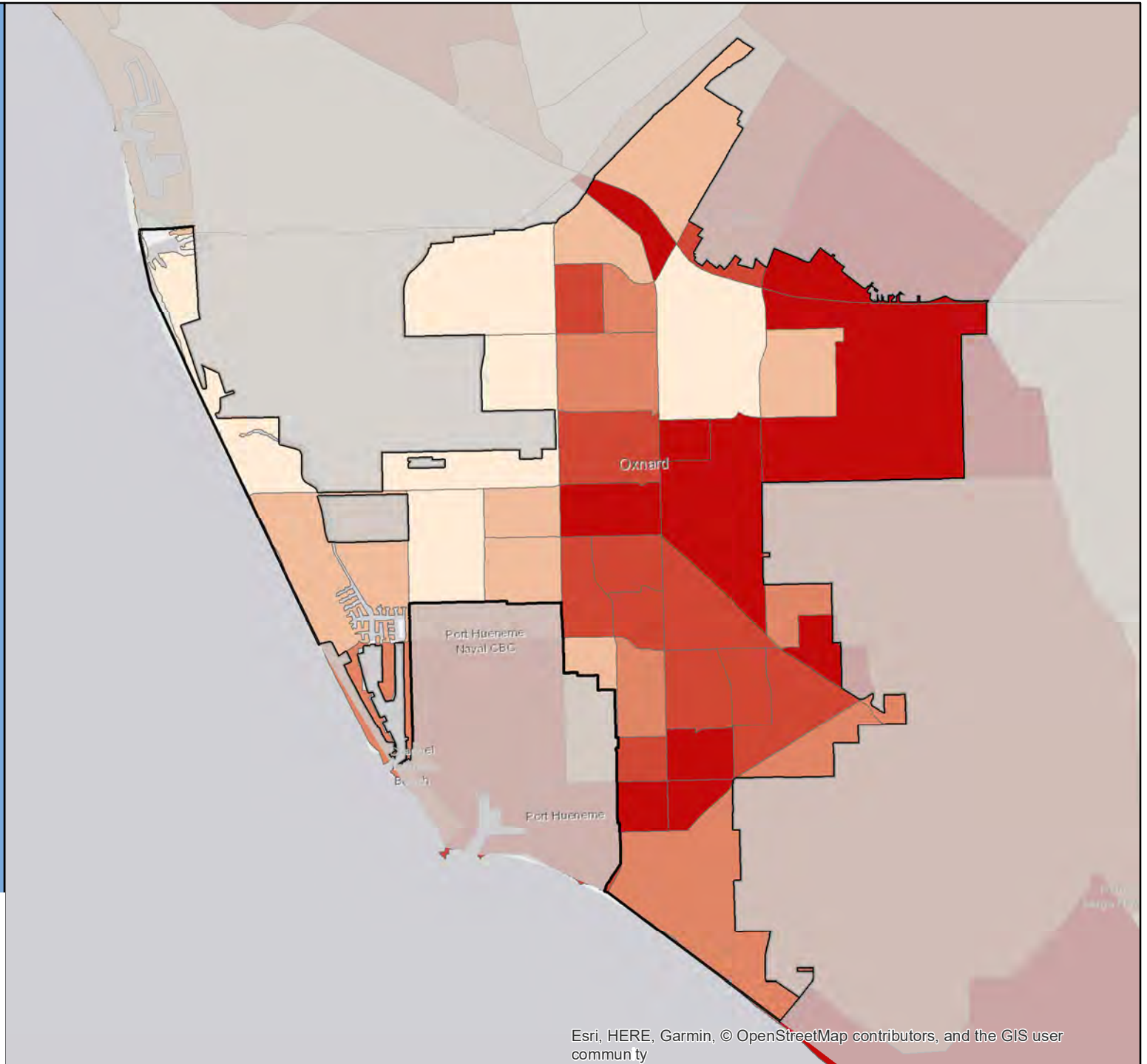
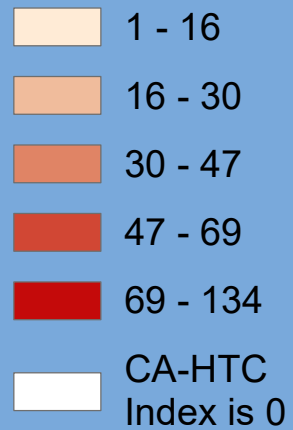

Census 2020 California Hard-to-Count Fact Sheet

Pacifica - San Mateo County

(CA Census 2020 Region 3)

Race and Hispanic Origin	
Total population	38,984
Hispanic or Latino of any race	18.7%
Hispanic Exclusive Race:	
White alone	52.0%
Black or African-American alone	2.3%
American Indian and Alaska Native alone	0.2%
Asian alone	19.8%
Native Hawaiian and Other Pacific Islander alone	2.0%
Some other race alone	0.2%
Two or more races	4.9%

Top 3 Languages Spoken at Home	
Total Limited-English Population (Persons 5 years and older who do not speak English "very well")	2,829
Chinese (incl. Mandarin, Cantonese)	30.5%
Spanish	24.4%
Tagalog (incl. Filipino)	17.4%

Hard-to-Count Characteristics	
The California Hard-to-Count (CA-HTC) Index is based on multiple demographic, housing and socioeconomic variables correlated with an area being difficult to enumerate. Census tracts with higher indexes are likely to be places that will pose significant challenges to enumerate in 2020.	
Percent of Total Housing Units:	
That are vacant (includes seasonal)	3.3%
With 3 or more units in a multi-unit structure	19.0%
Percent of Occupied Housing Units (or Households):	
That are renter-occupied	29.3%
That are overcrowded	1.4%
Without broadband Internet	13.0%
With limited-English speaking ability	3.1%
That are non-family	29.8%
Receiving public assistance income	2.1%
Percent of population:	
Under 5 years old	6.2%
That is foreign-born	20.6%
Who moved from outside county in past year	5.7%
With income below 150 percent of poverty level	7.7%
Age 16 or older that are unemployed	3.2%
Age 25 or older who are not high school graduates	4.5%

California Hard-to-Count Characteristics	
Median CA-HTC index all census tracts	18
Estimated Total Population in Census Tracts with above median CA-HTC	10,859
Leading HTC characteristics in those areas: Moved recently; Non-family households; Children under 5	

Top 5 CA-HTC Census Tracts in Place	
Census Tract 6015.02:	
Total Population	5,685
CA-HTC Index	62.0
Leading Hard-to-Count Reasons: Crowded units Multi-unit structures Renter-occupied units	
Census Tract 6029:	
Total Population	3,775
CA-HTC Index	33.0
Leading Hard-to-Count Reasons: Moved recently Crowded units Non-family households	
Census Tract 6026:	
Total Population	8,489
CA-HTC Index	28.0
Leading Hard-to-Count Reasons: Foreign-born population Multi-unit structures Limited English-speaking households	
Census Tract 6030:	
Total Population	4,371
CA-HTC Index	27.0
Leading Hard-to-Count Reasons: Moved recently Non-family households Vacant housing units	
Census Tract 6028:	
Total Population	4,902
CA-HTC Index	23.0
Leading Hard-to-Count Reasons: Moved recently Children under 5 Households receiving public assistance	



For a detailed map of all census tracts, go to census.ca.gov/HTC-map

Data Source: U.S. Census Bureau, American Community Survey, 2015-2019 (5-year).

Geography Note: Census tracts do not cross county boundaries but a tract may be divided by city, district, and other boundaries. Also, the same tract number may be used in more than one county. "CDP" – A Census Designated Place is a unincorporated community.

To learn more about California's Census 2020 efforts, please visit census.ca.gov

Pacifica

California Hard-to-Count Index by
Census Tract

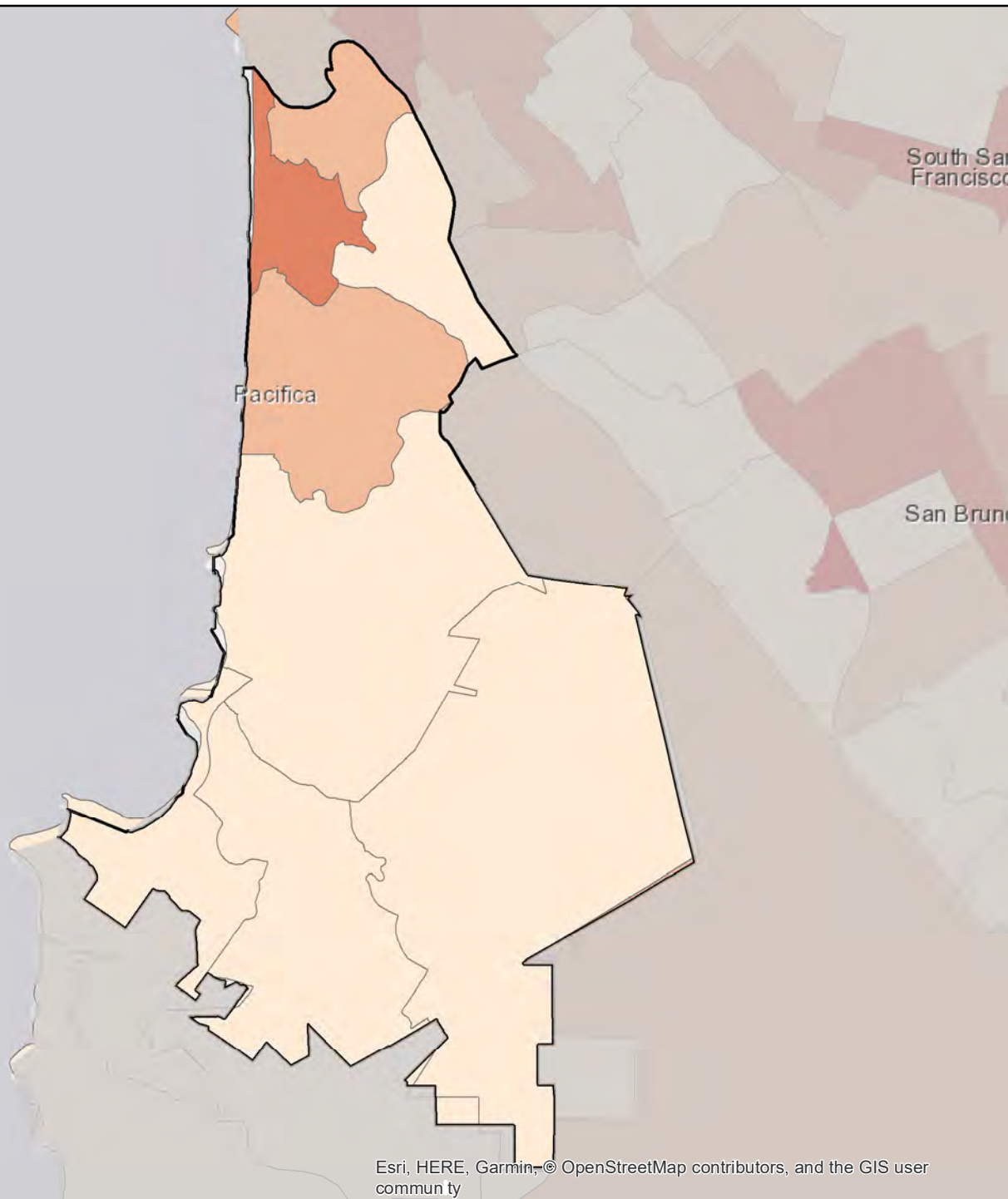

Census 2020 California Hard-to-Count Fact Sheet

Pacific Grove - Monterey County

(CA Census 2020 Region 5)

Race and Hispanic Origin	
Total population	15,522
Hispanic or Latino of any race	9.8%
Hispanic Exclusive Race:	
White alone	79.1%
Black or African-American alone	0.9%
American Indian and Alaska Native alone	0.2%
Asian alone	5.5%
Native Hawaiian and Other Pacific Islander alone	0.0%
Some other race alone	0.0%
Two or more races	4.5%

Top 3 Languages Spoken at Home	
Total Limited-English Population (Persons 5 years and older who do not speak English "very well")	568
Spanish	29.9%
Korean	21.0%
Russian, Polish, or other Slavic languages	10.9%

Hard-to-Count Characteristics	
The California Hard-to-Count (CA-HTC) Index is based on multiple demographic, housing and socioeconomic variables correlated with an area being difficult to enumerate. Census tracts with higher indexes are likely to be places that will pose significant challenges to enumerate in 2020.	
Percent of Total Housing Units:	
That are vacant (includes seasonal)	18.1%
With 3 or more units in a multi-unit structure	26.1%
Percent of Occupied Housing Units (or Households):	
That are renter-occupied	53.6%
That are overcrowded	4.7%
Without broadband Internet	20.9%
With limited-English speaking ability	2.3%
That are non-family	42.5%
Receiving public assistance income	1.3%
Percent of population:	
Under 5 years old	3.5%
That is foreign-born	11.2%
Who moved from outside county in past year	10.2%
With income below 150 percent of poverty level	11.5%
Age 16 or older that are unemployed	3.9%
Age 25 or older who are not high school graduates	3.4%

California Hard-to-Count Characteristics	
Median CA-HTC index all census tracts	43
Estimated Total Population in Census Tracts with above median CA-HTC	5,965
Leading HTC characteristics in those areas: Moved recently; Vacant housing units; Non-family households	

Top 5 CA-HTC Census Tracts in Place	
Census Tract 126:	
Total Population	2,366
CA-HTC Index	74.0
Leading Hard-to-Count Reasons: Renter-occupied units Unemployed Moved recently	
Census Tract 125.02:	
Total Population	4,894
CA-HTC Index	47.0
Leading Hard-to-Count Reasons: Moved recently Vacant housing units Non-family households	
Census Tract 123.02:	
Total Population	2,072
CA-HTC Index	43.0
Leading Hard-to-Count Reasons: Moved recently Vacant housing units Crowded units	
Census Tract 122:	
Total Population	2,755
CA-HTC Index	43.0
Leading Hard-to-Count Reasons: Vacant housing units Moved recently Non-family households	
Census Tract 124.01:	
Total Population	1,667
CA-HTC Index	43.0
Leading Hard-to-Count Reasons: Vacant housing units Moved recently Non-family households	



For a detailed map of all census tracts, go to census.ca.gov/HTC-map

Data Source: U.S. Census Bureau, American Community Survey, 2015-2019 (5-year).

Geography Note: Census tracts do not cross county boundaries but a tract may be divided by city, district, and other boundaries. Also, the same tract number may be used in more than one county. "CDP" – A Census Designated Place is a unincorporated community.

To learn more about California's Census 2020 efforts, please visit census.ca.gov

Pacific Grove

California Hard-to-Count Index by Census Tract

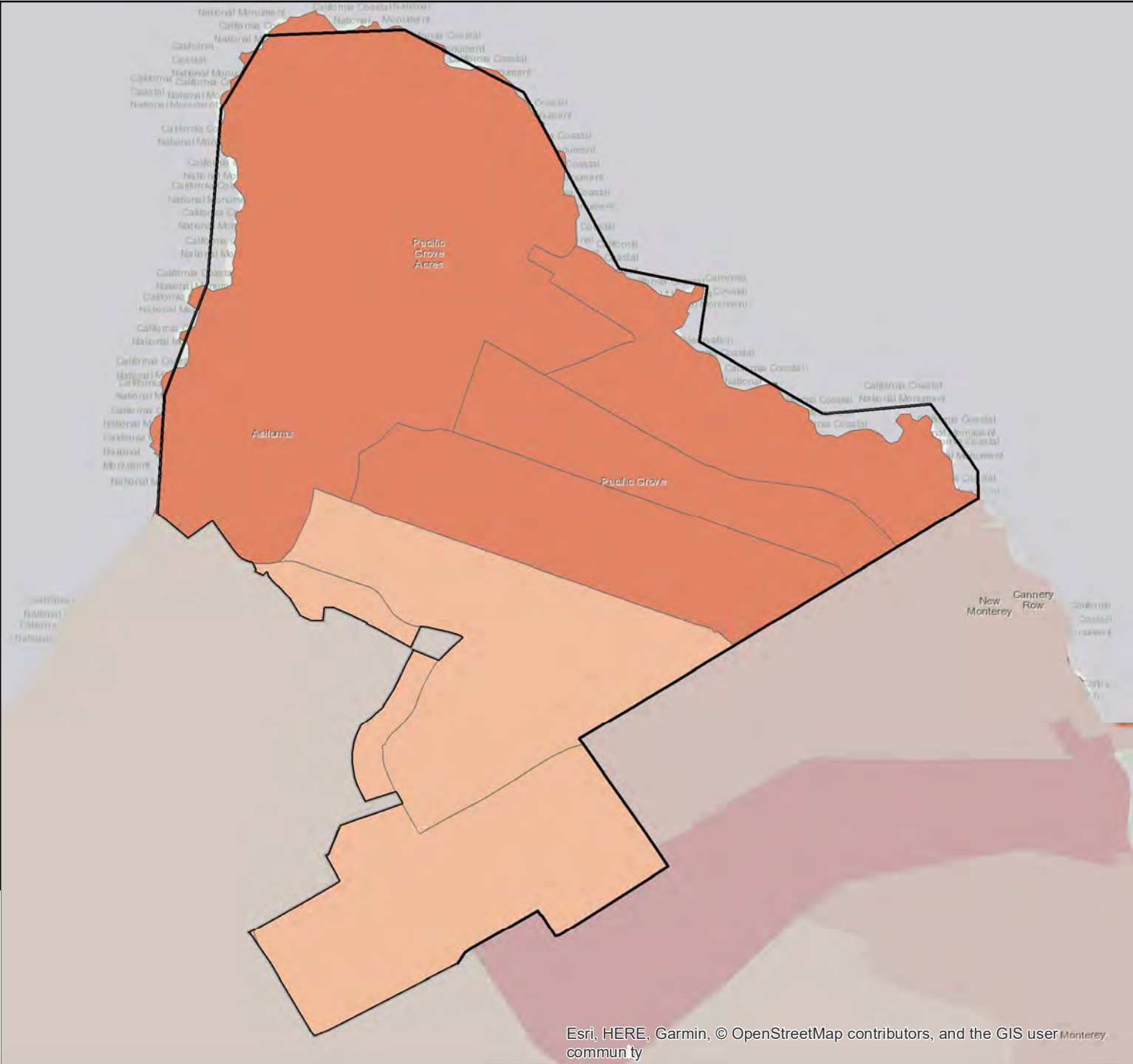
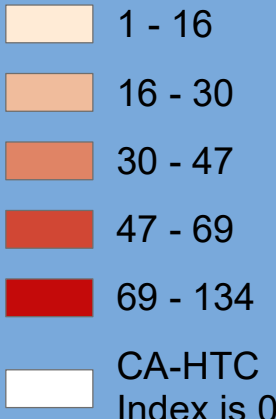

Esri, HERE, Garmin, © OpenStreetMap contributors, and the GIS user community

Census 2020 California Hard-to-Count Fact Sheet

Palmdale - Los Angeles County

(CA Census 2020 Region 8)

Race and Hispanic Origin	
Total population	156,293
Hispanic or Latino of any race	60.4%
Hispanic Exclusive Race:	
White alone	20.0%
Black or African-American alone	12.7%
American Indian and Alaska Native alone	0.5%
Asian alone	4.6%
Native Hawaiian and Other Pacific Islander alone	0.1%
Some other race alone	0.1%
Two or more races	1.5%

Top 3 Languages Spoken at Home	
Total Limited-English Population (Persons 5 years and older who do not speak English "very well")	27,644
Spanish	89.1%
Tagalog (incl. Filipino)	3.4%
Other Indo-European languages	2.1%

Hard-to-Count Characteristics	
The California Hard-to-Count (CA-HTC) Index is based on multiple demographic, housing and socioeconomic variables correlated with an area being difficult to enumerate. Census tracts with higher indexes are likely to be places that will pose significant challenges to enumerate in 2020.	
Percent of Total Housing Units:	
That are vacant (includes seasonal)	6.6%
With 3 or more units in a multi-unit structure	14.6%
Percent of Occupied Housing Units (or Households):	
That are renter-occupied	34.7%
That are overcrowded	1.4%
Without broadband Internet	26.3%
With limited-English speaking ability	9.4%
That are non-family	20.2%
Receiving public assistance income	5.3%
Percent of population:	
Under 5 years old	7.8%
That is foreign-born	24.7%
Who moved from outside county in past year	1.4%
With income below 150 percent of poverty level	28.7%
Age 16 or older that are unemployed	8.0%
Age 25 or older who are not high school graduates	25.4%

California Hard-to-Count Characteristics	
Median CA-HTC index all census tracts	39.5
Estimated Total Population in Census Tracts with above median CA-HTC	86,019
Leading HTC characteristics in those areas: Households receiving public assistance; Non-high school graduates; Below 150 percent of poverty level	

Top 5 CA-HTC Census Tracts in Place	
Census Tract 9105.01:	
Total Population	5,218
CA-HTC Index	106.0
Leading Hard-to-Count Reasons: Multi-unit structures Renter-occupied units Below 150 percent of poverty level	
Census Tract 9104.03:	
Total Population	2,278
CA-HTC Index	93.0
Leading Hard-to-Count Reasons: Multi-unit structures Renter-occupied units Below 150 percent of poverty level	
Census Tract 9101.01:	
Total Population	1,863
CA-HTC Index	82.0
Leading Hard-to-Count Reasons: Households receiving public assistance Non-high school graduates Unemployed	
Census Tract 9104.02:	
Total Population	3,583
CA-HTC Index	82.0
Leading Hard-to-Count Reasons: Below 150 percent of poverty level Non-high school graduates Households receiving public assistance	
Census Tract 9105.02:	
Total Population	4,537
CA-HTC Index	68.0
Leading Hard-to-Count Reasons: Below 150 percent of poverty level Limited English-speaking households Non-high school graduates	



For a detailed map of all census tracts, go to census.ca.gov/HTC-map

Data Source: U.S. Census Bureau, American Community Survey, 2015-2019 (5-year).

Geography Note: Census tracts do not cross county boundaries but a tract may be divided by city, district, and other boundaries. Also, the same tract number may be used in more than one county. "CDP" – A Census Designated Place is a unincorporated community.

To learn more about California's Census 2020 efforts, please visit census.ca.gov

Palmdale

California Hard-to-Count Index by Census Tract

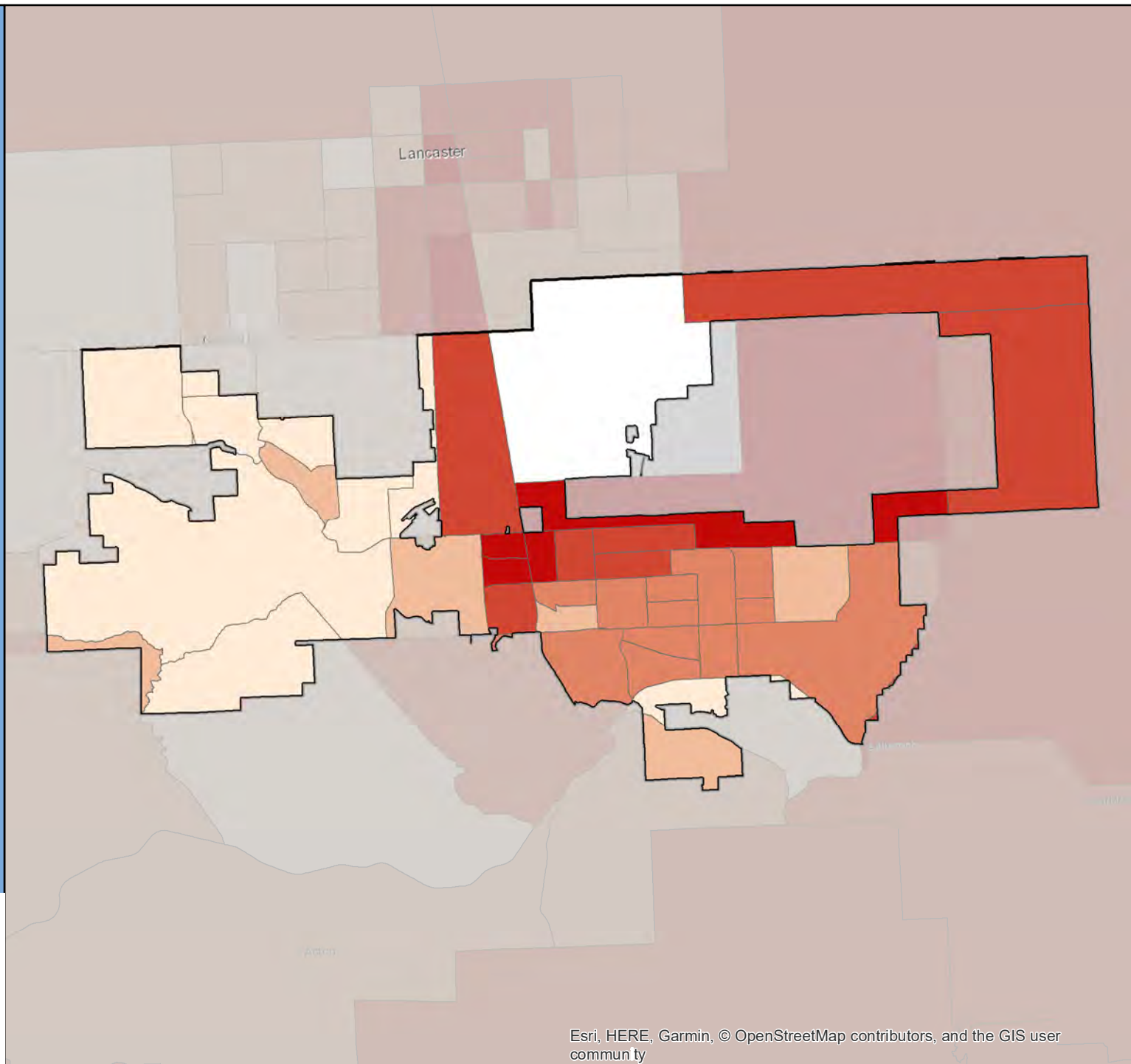

Census 2020 California Hard-to-Count Fact Sheet

Palm Desert - Riverside County

(CA Census 2020 Region 7)

Race and Hispanic Origin	
Total population	52,575
Hispanic or Latino of any race	23.5%
Hispanic Exclusive Race:	
White alone	66.0%
Black or African-American alone	2.8%
American Indian and Alaska Native alone	0.2%
Asian alone	5.0%
Native Hawaiian and Other Pacific Islander alone	0.1%
Some other race alone	0.2%
Two or more races	2.1%

Top 3 Languages Spoken at Home	
Total Limited-English Population (Persons 5 years and older who do not speak English "very well")	3,576
Spanish	67.2%
Other Asian and Pacific Island languages	7.2%
Vietnamese	7.0%

Hard-to-Count Characteristics	
The California Hard-to-Count (CA-HTC) Index is based on multiple demographic, housing and socioeconomic variables correlated with an area being difficult to enumerate. Census tracts with higher indexes are likely to be places that will pose significant challenges to enumerate in 2020.	
Percent of Total Housing Units:	
That are vacant (includes seasonal)	38.6%
With 3 or more units in a multi-unit structure	28.0%
Percent of Occupied Housing Units (or Households):	
That are renter-occupied	37.2%
That are overcrowded	1.4%
Without broadband Internet	25.2%
With limited-English speaking ability	3.4%
That are non-family	43.7%
Receiving public assistance income	2.1%
Percent of population:	
Under 5 years old	3.7%
That is foreign-born	19.2%
Who moved from outside county in past year	6.5%
With income below 150 percent of poverty level	22.8%
Age 16 or older that are unemployed	5.2%
Age 25 or older who are not high school graduates	7.7%

California Hard-to-Count Characteristics	
Median CA-HTC index all census tracts	34
Estimated Total Population in Census Tracts with above median CA-HTC	32,666
Leading HTC characteristics in those areas: Vacant housing units; Non-family households; Moved recently	

Top 5 CA-HTC Census Tracts in Place	
Census Tract 451.18:	
Total Population	2,636
CA-HTC Index	59.0
Leading Hard-to-Count Reasons: Vacant housing units Non-family households Limited English-speaking households	
Census Tract 449.30:	
Total Population	3,606
CA-HTC Index	56.0
Leading Hard-to-Count Reasons: Vacant housing units Children under 5 Multi-unit structures	
Census Tract 451.08:	
Total Population	6,767
CA-HTC Index	53.0
Leading Hard-to-Count Reasons: Vacant housing units Non-family households Below 150 percent of poverty level	
Census Tract 451.17:	
Total Population	4,053
CA-HTC Index	48.0
Leading Hard-to-Count Reasons: Vacant housing units Non-family households Crowded units	
Census Tract 449.11:	
Total Population	4,194
CA-HTC Index	38.0
Leading Hard-to-Count Reasons: Vacant housing units Non-family households Moved recently	



For a detailed map of all census tracts, go to census.ca.gov/HTC-map

Data Source: U.S. Census Bureau, American Community Survey, 2015-2019 (5-year).

Geography Note: Census tracts do not cross county boundaries but a tract may be divided by city, district, and other boundaries. Also, the same tract number may be used in more than one county. "CDP" – A Census Designated Place is a unincorporated community.

To learn more about California's Census 2020 efforts, please visit census.ca.gov

Palm Desert

California Hard-to-Count Index by Census Tract

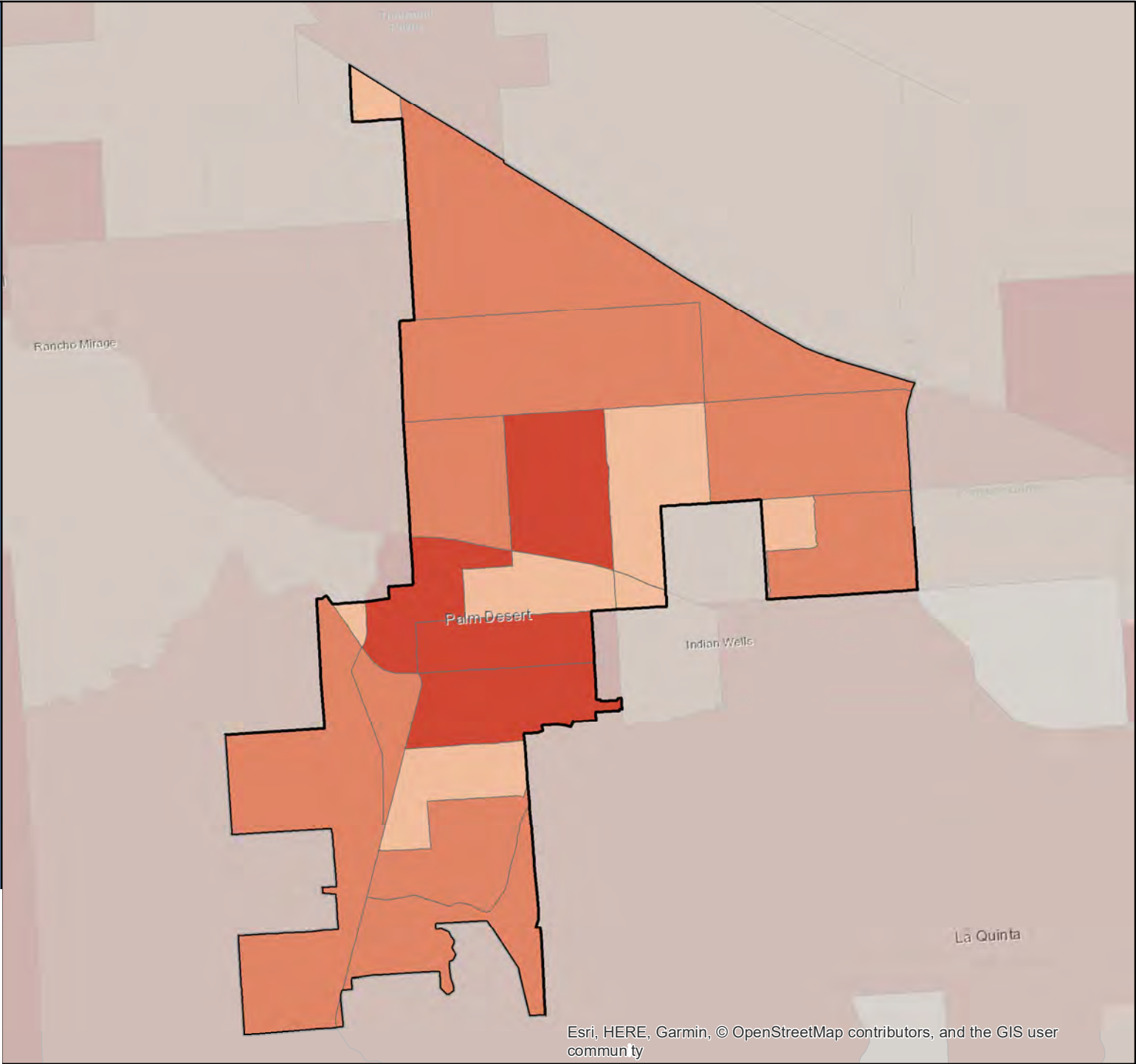
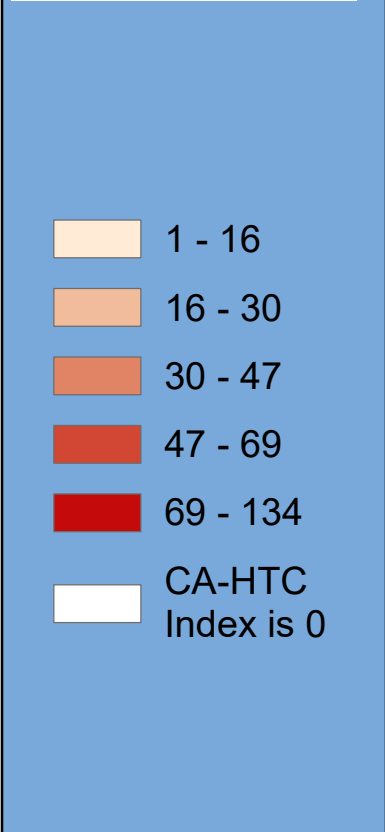

Census 2020 California Hard-to-Count Fact Sheet

Palm Springs - Riverside County

(CA Census 2020 Region 7)

Race and Hispanic Origin	
Total population	47,897
Hispanic or Latino of any race	26.8%
Hispanic Exclusive Race:	
White alone	61.1%
Black or African-American alone	4.3%
American Indian and Alaska Native alone	0.7%
Asian alone	4.8%
Native Hawaiian and Other Pacific Islander alone	0.2%
Some other race alone	0.1%
Two or more races	2.0%

Top 3 Languages Spoken at Home	
Total Limited-English Population (Persons 5 years and older who do not speak English "very well")	4,721
Spanish	79.1%
Tagalog (incl. Filipino)	7.2%
Other Indo-European languages	5.0%

Hard-to-Count Characteristics	
The California Hard-to-Count (CA-HTC) Index is based on multiple demographic, housing and socioeconomic variables correlated with an area being difficult to enumerate. Census tracts with higher indexes are likely to be places that will pose significant challenges to enumerate in 2020.	
Percent of Total Housing Units:	
That are vacant (includes seasonal)	37.2%
With 3 or more units in a multi-unit structure	30.6%
Percent of Occupied Housing Units (or Households):	
That are renter-occupied	39.1%
That are overcrowded	1.4%
Without broadband Internet	26.7%
With limited-English speaking ability	4.5%
That are non-family	57.8%
Receiving public assistance income	2.5%
Percent of population:	
Under 5 years old	3.3%
That is foreign-born	20.0%
Who moved from outside county in past year	7.9%
With income below 150 percent of poverty level	28.6%
Age 16 or older that are unemployed	8.6%
Age 25 or older who are not high school graduates	9.2%

California Hard-to-Count Characteristics	
Median CA-HTC index all census tracts	49.5
Estimated Total Population in Census Tracts with above median CA-HTC	23,103
Leading HTC characteristics in those areas: Vacant housing units; Non-family households; Unemployed	

Top 5 CA-HTC Census Tracts in Place	
Census Tract 449.07:	
Total Population	5,461
CA-HTC Index	90.0
Leading Hard-to-Count Reasons: Children under 5 Households without broadband subscription Crowded units	
Census Tract 447.01:	
Total Population	4,039
CA-HTC Index	83.0
Leading Hard-to-Count Reasons: Vacant housing units Unemployed Non-family households	
Census Tract 447.02:	
Total Population	1,738
CA-HTC Index	73.0
Leading Hard-to-Count Reasons: Vacant housing units Below 150 percent of poverty level Foreign-born population	
Census Tract 448.04:	
Total Population	2,704
CA-HTC Index	67.0
Leading Hard-to-Count Reasons: Vacant housing units Non-family households Below 150 percent of poverty level	
Census Tract 446.05:	
Total Population	6,107
CA-HTC Index	66.0
Leading Hard-to-Count Reasons: Vacant housing units Unemployed Non-family households	



For a detailed map of all census tracts, go to census.ca.gov/HTC-map

Data Source: U.S. Census Bureau, American Community Survey, 2015-2019 (5-year).

Geography Note: Census tracts do not cross county boundaries but a tract may be divided by city, district, and other boundaries. Also, the same tract number may be used in more than one county. "CDP" – A Census Designated Place is a unincorporated community.

To learn more about California's Census 2020 efforts, please visit census.ca.gov

Palm Springs

California Hard-to-Count Index by Census Tract

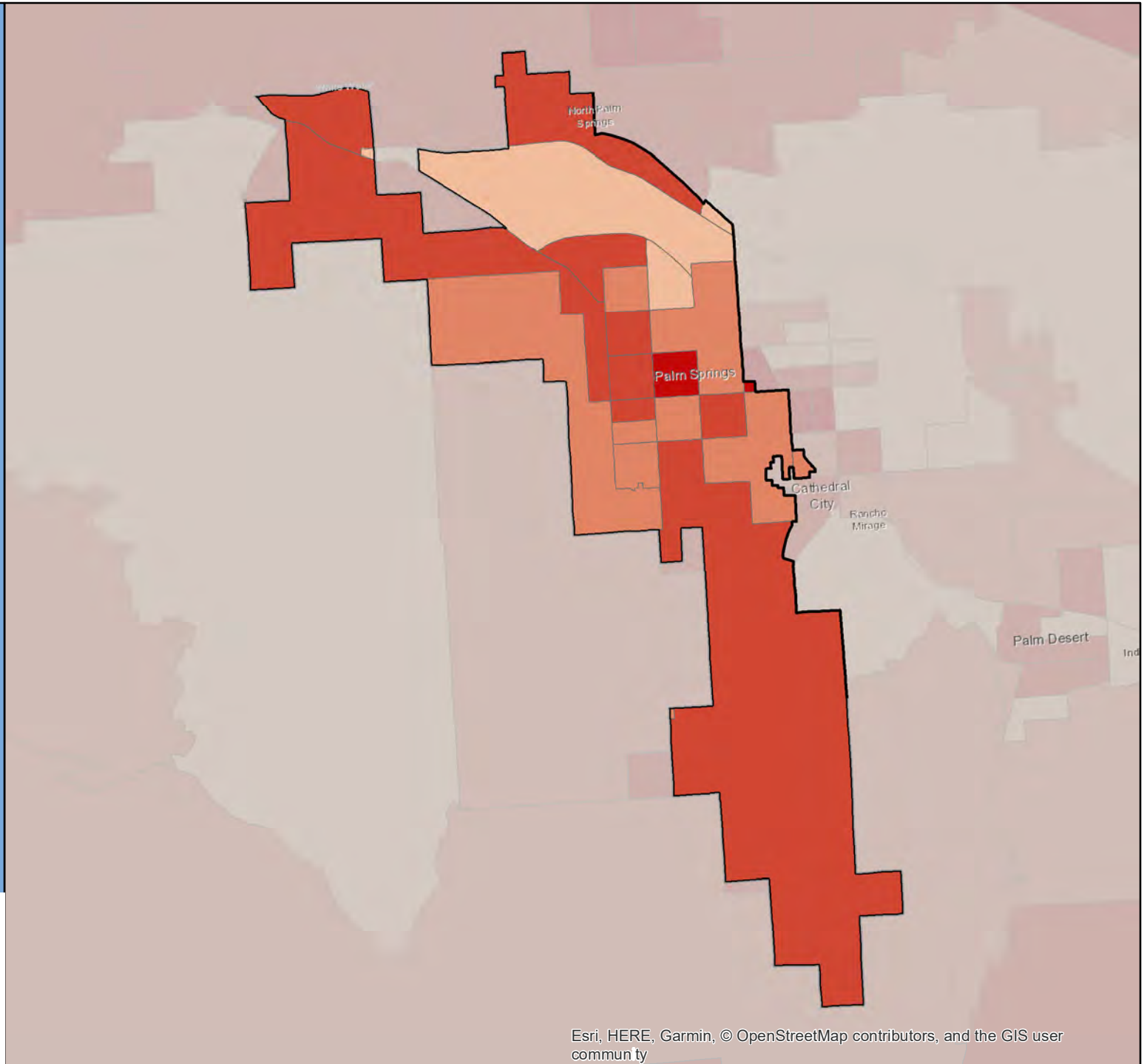

Census 2020 California Hard-to-Count Fact Sheet

Palo Alto - Santa Clara County

(CA Census 2020 Region 3)

Race and Hispanic Origin	
Total population	66,573
Hispanic or Latino of any race	5.6%
Hispanic Exclusive Race:	
White alone	54.9%
Black or African-American alone	1.8%
American Indian and Alaska Native alone	0.2%
Asian alone	32.4%
Native Hawaiian and Other Pacific Islander alone	0.1%
Some other race alone	0.4%
Two or more races	4.6%

Top 3 Languages Spoken at Home	
Total Limited-English Population (Persons 5 years and older who do not speak English "very well")	6,696
Chinese (incl. Mandarin, Cantonese)	56.0%
Korean	10.3%
Other Asian and Pacific Island languages	8.2%

Hard-to-Count Characteristics	
The California Hard-to-Count (CA-HTC) Index is based on multiple demographic, housing and socioeconomic variables correlated with an area being difficult to enumerate. Census tracts with higher indexes are likely to be places that will pose significant challenges to enumerate in 2020.	
Percent of Total Housing Units:	
That are vacant (includes seasonal)	6.7%
With 3 or more units in a multi-unit structure	37.4%
Percent of Occupied Housing Units (or Households):	
That are renter-occupied	45.4%
That are overcrowded	1.4%
Without broadband Internet	12.7%
With limited-English speaking ability	6.4%
That are non-family	33.5%
Receiving public assistance income	0.7%
Percent of population:	
Under 5 years old	5.0%
That is foreign-born	35.3%
Who moved from outside county in past year	9.6%
With income below 150 percent of poverty level	9.4%
Age 16 or older that are unemployed	3.2%
Age 25 or older who are not high school graduates	2.6%

California Hard-to-Count Characteristics	
Median CA-HTC index all census tracts	31.5
Estimated Total Population in Census Tracts with above median CA-HTC	32,972
Leading HTC characteristics in those areas: Multi-unit structures; Moved recently; Foreign-born population	

Top 5 CA-HTC Census Tracts in Place	
Census Tract 6121:	
Total Population	8,646
CA-HTC Index	102.0
Leading Hard-to-Count Reasons: Crowded units Children under 5 Multi-unit structures	
Census Tract 5116.09:	
Total Population	3,407
CA-HTC Index	79.0
Leading Hard-to-Count Reasons: Households without broadband subscription Multi-unit structures Renter-occupied units	
Census Tract 5130:	
Total Population	9,578
CA-HTC Index	78.0
Leading Hard-to-Count Reasons: Households without broadband subscription Multi-unit structures Renter-occupied units	
Census Tract 5116.08:	
Total Population	3,302
CA-HTC Index	77.0
Leading Hard-to-Count Reasons: Households without broadband subscription Multi-unit structures Renter-occupied units	
Census Tract 5094.01:	
Total Population	3,806
CA-HTC Index	71.0
Leading Hard-to-Count Reasons: Foreign-born population Moved recently Multi-unit structures	



For a detailed map of all census tracts, go to census.ca.gov/HTC-map

Data Source: U.S. Census Bureau, American Community Survey, 2015-2019 (5-year).

Geography Note: Census tracts do not cross county boundaries but a tract may be divided by city, district, and other boundaries. Also, the same tract number may be used in more than one county. "CDP" – A Census Designated Place is a unincorporated community.

To learn more about California's Census 2020 efforts, please visit census.ca.gov

Palo Alto

California Hard-to-Count Index by Census Tract

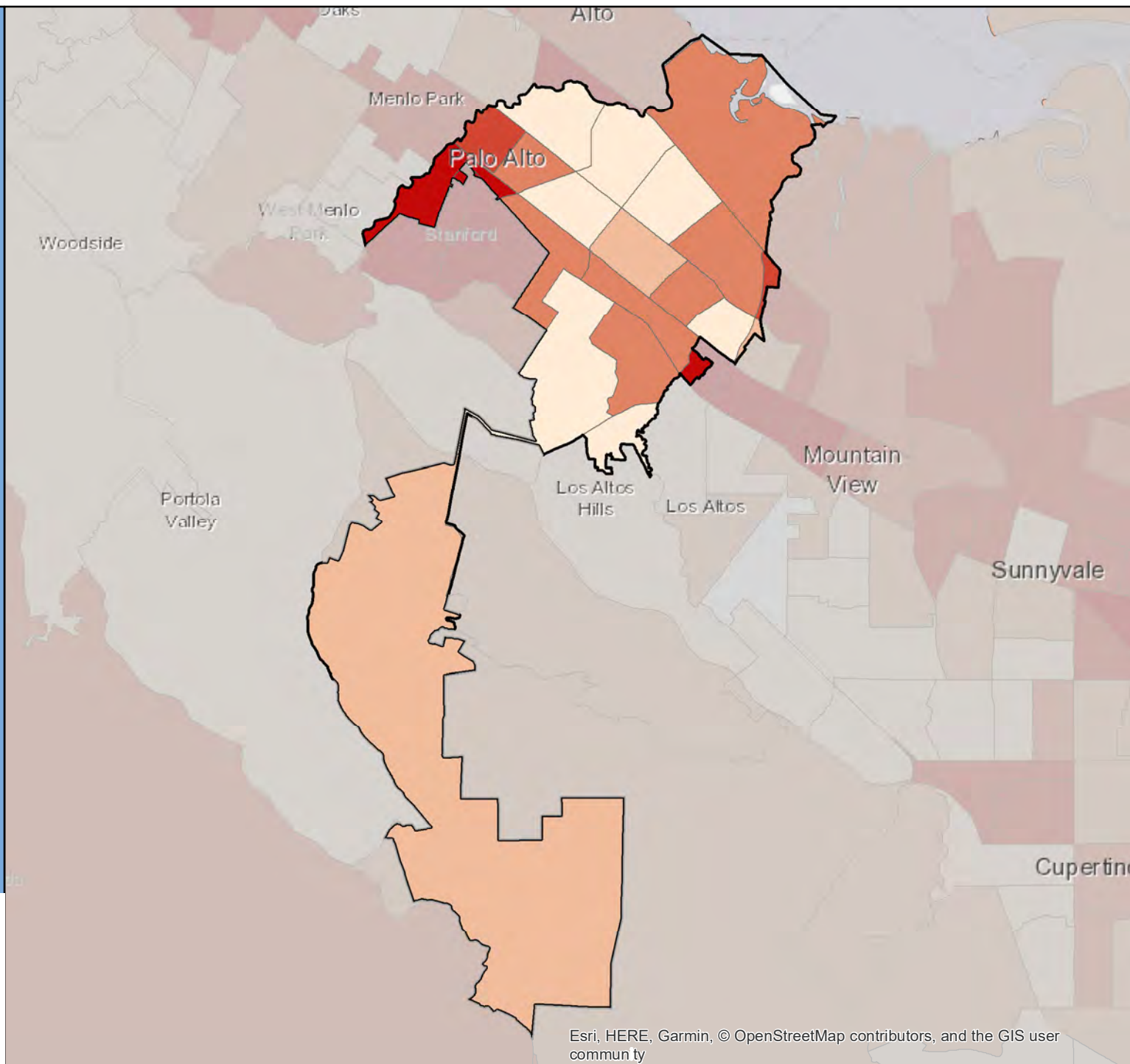

Census 2020 California Hard-to-Count Fact Sheet

Palos Verdes Estates - Los Angeles County

(CA Census 2020 Region 8)

Race and Hispanic Origin	
Total population	13,434
Hispanic or Latino of any race	7.8%
Hispanic Exclusive Race:	
White alone	65.4%
Black or African-American alone	0.4%
American Indian and Alaska Native alone	0.0%
Asian alone	22.9%
Native Hawaiian and Other Pacific Islander alone	0.0%
Some other race alone	0.2%
Two or more races	3.3%

Top 3 Languages Spoken at Home	
Total Limited-English Population (Persons 5 years and older who do not speak English "very well")	1,267
Chinese (incl. Mandarin, Cantonese)	51.9%
Other Asian and Pacific Island languages	17.2%
Spanish	9.0%

Hard-to-Count Characteristics	
The California Hard-to-Count (CA-HTC) Index is based on multiple demographic, housing and socioeconomic variables correlated with an area being difficult to enumerate. Census tracts with higher indexes are likely to be places that will pose significant challenges to enumerate in 2020.	
Percent of Total Housing Units:	
That are vacant (includes seasonal)	10.7%
With 3 or more units in a multi-unit structure	6.2%
Percent of Occupied Housing Units (or Households):	
That are renter-occupied	13.8%
That are overcrowded	0.2%
Without broadband Internet	15.8%
With limited-English speaking ability	5.0%
That are non-family	17.1%
Receiving public assistance income	0.0%
Percent of population:	
Under 5 years old	4.0%
That is foreign-born	22.1%
Who moved from outside county in past year	3.9%
With income below 150 percent of poverty level	6.6%
Age 16 or older that are unemployed	2.3%
Age 25 or older who are not high school graduates	0.7%

California Hard-to-Count Characteristics	
Median CA-HTC index all census tracts	10
Estimated Total Population in Census Tracts with above median CA-HTC	7,730
Leading HTC characteristics in those areas: Vacant housing units; Households without broadband subscription; Multi-unit structures	

Top 5 CA-HTC Census Tracts in Place	
Census Tract 6704.13:	
Total Population	4,433
CA-HTC Index	20.0
Leading Hard-to-Count Reasons: Vacant housing units Foreign-born population Unemployed	
Census Tract 6703.26:	
Total Population	3,613
CA-HTC Index	19.0
Leading Hard-to-Count Reasons: Vacant housing units Moved recently Foreign-born population	
Census Tract 6703.24:	
Total Population	5,091
CA-HTC Index	10.0
Leading Hard-to-Count Reasons: Vacant housing units Households without broadband subscription Multi-unit structures	
Census Tract 6704.11:	
Total Population	4,356
CA-HTC Index	7.0
Leading Hard-to-Count Reasons: Vacant housing units Foreign-born population Moved recently	
Census Tract 6703.28:	
Total Population	4,730
CA-HTC Index	1.0
Leading Hard-to-Count Reasons: Foreign-born population Households without broadband subscription Vacant housing units	



For a detailed map of all census tracts, go to census.ca.gov/HTC-map

Data Source: U.S. Census Bureau, American Community Survey, 2015-2019 (5-year).

Geography Note: Census tracts do not cross county boundaries but a tract may be divided by city, district, and other boundaries. Also, the same tract number may be used in more than one county. "CDP" – A Census Designated Place is a unincorporated community.

To learn more about California's Census 2020 efforts, please visit census.ca.gov

Palos Verdes Estates

California Hard-to-Count Index by Census Tract

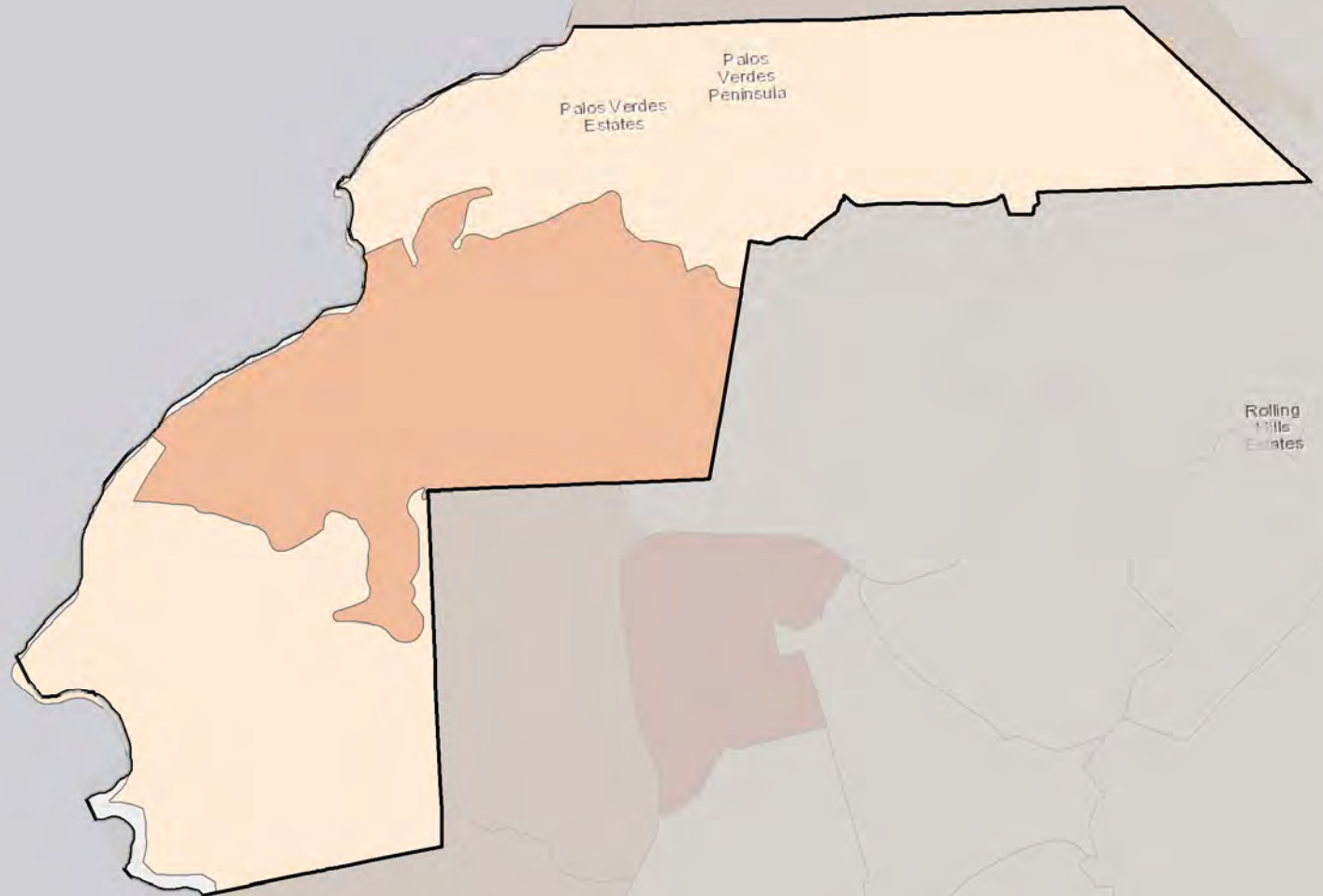

Census 2020 California Hard-to-Count Fact Sheet

Paradise - Butte County

(CA Census 2020 Region 1)

Race and Hispanic Origin	
Total population	22,135
Hispanic or Latino of any race	7.9%
Hispanic Exclusive Race:	
White alone	85.2%
Black or African-American alone	0.4%
American Indian and Alaska Native alone	0.6%
Asian alone	1.0%
Native Hawaiian and Other Pacific Islander alone	0.0%
Some other race alone	0.1%
Two or more races	4.8%

Top 3 Languages Spoken at Home	
Total Limited-English Population (Persons 5 years and older who do not speak English "very well")	450
Spanish	46.4%
Other Asian and Pacific Island languages	32.9%
Chinese (incl. Mandarin, Cantonese)	9.8%

Hard-to-Count Characteristics	
The California Hard-to-Count (CA-HTC) Index is based on multiple demographic, housing and socioeconomic variables correlated with an area being difficult to enumerate. Census tracts with higher indexes are likely to be places that will pose significant challenges to enumerate in 2020.	
Percent of Total Housing Units:	
That are vacant (includes seasonal)	11.9%
With 3 or more units in a multi-unit structure	10.2%
Percent of Occupied Housing Units (or Households):	
That are renter-occupied	31.1%
That are overcrowded	0.4%
Without broadband Internet	25.4%
With limited-English speaking ability	1.4%
That are non-family	41.1%
Receiving public assistance income	2.9%
Percent of population:	
Under 5 years old	4.3%
That is foreign-born	2.4%
Who moved from outside county in past year	5.0%
With income below 150 percent of poverty level	23.4%
Age 16 or older that are unemployed	7.4%
Age 25 or older who are not high school graduates	8.1%

California Hard-to-Count Characteristics	
Median CA-HTC index all census tracts	36.5
Estimated Total Population in Census Tracts with above median CA-HTC	5,785
Leading HTC characteristics in those areas: Households without broadband subscription; Vacant housing units; Non-family households	

Top 5 CA-HTC Census Tracts in Place	
Census Tract 21:	
Total Population	3,603
CA-HTC Index	45.0
Leading Hard-to-Count Reasons: Households without broadband subscription Vacant housing units Non-family households	
Census Tract 22:	
Total Population	5,138
CA-HTC Index	42.0
Leading Hard-to-Count Reasons: Households without broadband subscription Vacant housing units Unemployed	
Census Tract 18:	
Total Population	4,356
CA-HTC Index	38.0
Leading Hard-to-Count Reasons: Households without broadband subscription Vacant housing units Non-family households	
Census Tract 23:	
Total Population	4,263
CA-HTC Index	35.0
Leading Hard-to-Count Reasons: Households without broadband subscription Non-family households Moved recently	
Census Tract 20:	
Total Population	4,974
CA-HTC Index	33.0
Leading Hard-to-Count Reasons: Households without broadband subscription Unemployed Moved recently	



For a detailed map of all census tracts, go to census.ca.gov/HTC-map

Data Source: U.S. Census Bureau, American Community Survey, 2015-2019 (5-year).

Geography Note: Census tracts do not cross county boundaries but a tract may be divided by city, district, and other boundaries. Also, the same tract number may be used in more than one county. "CDP" – A Census Designated Place is a unincorporated community.

To learn more about California's Census 2020 efforts, please visit census.ca.gov

Paradise

California Hard-to-Count Index by Census Tract

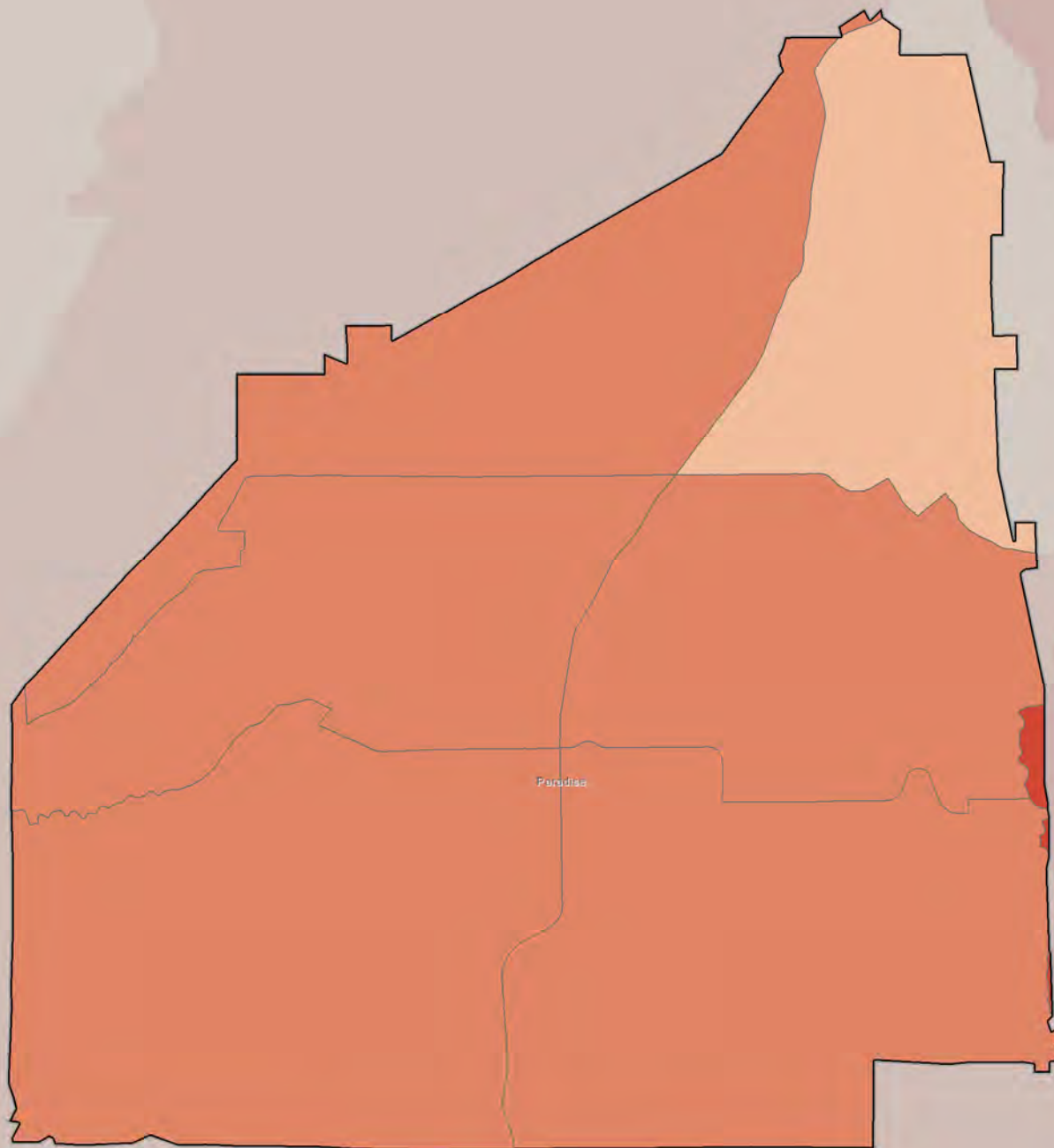

Census 2020 California Hard-to-Count Fact Sheet

Paramount - Los Angeles County

(CA Census 2020 Region 8)

Race and Hispanic Origin	
Total population	54,513
Hispanic or Latino of any race	81.0%
Hispanic Exclusive Race:	
White alone	5.5%
Black or African-American alone	8.8%
American Indian and Alaska Native alone	0.0%
Asian alone	2.9%
Native Hawaiian and Other Pacific Islander alone	0.7%
Some other race alone	0.2%
Two or more races	0.9%

Top 3 Languages Spoken at Home	
Total Limited-English Population (Persons 5 years and older who do not speak English "very well")	13,809
Spanish	94.6%
Other Asian and Pacific Island languages	1.7%
Other Indo-European languages	1.1%

Hard-to-Count Characteristics	
The California Hard-to-Count (CA-HTC) Index is based on multiple demographic, housing and socioeconomic variables correlated with an area being difficult to enumerate. Census tracts with higher indexes are likely to be places that will pose significant challenges to enumerate in 2020.	
Percent of Total Housing Units:	
That are vacant (includes seasonal)	4.0%
With 3 or more units in a multi-unit structure	34.9%
Percent of Occupied Housing Units (or Households):	
That are renter-occupied	59.0%
That are overcrowded	6.0%
Without broadband Internet	35.1%
With limited-English speaking ability	11.3%
That are non-family	18.0%
Receiving public assistance income	4.5%
Percent of population:	
Under 5 years old	6.7%
That is foreign-born	34.7%
Who moved from outside county in past year	1.3%
With income below 150 percent of poverty level	31.7%
Age 16 or older that are unemployed	5.3%
Age 25 or older who are not high school graduates	35.2%

California Hard-to-Count Characteristics	
Median CA-HTC index all census tracts	58
Estimated Total Population in Census Tracts with above median CA-HTC	33,493
Leading HTC characteristics in those areas: Households without broadband subscription; Non-high school graduates; Crowded units	

Top 5 CA-HTC Census Tracts in Place	
Census Tract 5702.03:	
Total Population	4,165
CA-HTC Index	86.0
Leading Hard-to-Count Reasons: Children under 5 Renter-occupied units Multi-unit structures	
Census Tract 5421.06:	
Total Population	3,523
CA-HTC Index	85.0
Leading Hard-to-Count Reasons: Crowded units Non-high school graduates Households receiving public assistance	
Census Tract 5538.01:	
Total Population	4,954
CA-HTC Index	83.0
Leading Hard-to-Count Reasons: Crowded units Households without broadband subscription Renter-occupied units	
Census Tract 5536.01:	
Total Population	4,699
CA-HTC Index	67.0
Leading Hard-to-Count Reasons: Households receiving public assistance Non-high school graduates Households without broadband subscription	
Census Tract 5537.01:	
Total Population	3,981
CA-HTC Index	64.0
Leading Hard-to-Count Reasons: Households without broadband subscription Non-high school graduates Below 150 percent of poverty level	



For a detailed map of all census tracts, go to census.ca.gov/HTC-map

Data Source: U.S. Census Bureau, American Community Survey, 2015-2019 (5-year).

Geography Note: Census tracts do not cross county boundaries but a tract may be divided by city, district, and other boundaries. Also, the same tract number may be used in more than one county. "CDP" – A Census Designated Place is a unincorporated community.

To learn more about California's Census 2020 efforts, please visit census.ca.gov

Paramount

California Hard-to-Count Index by Census Tract

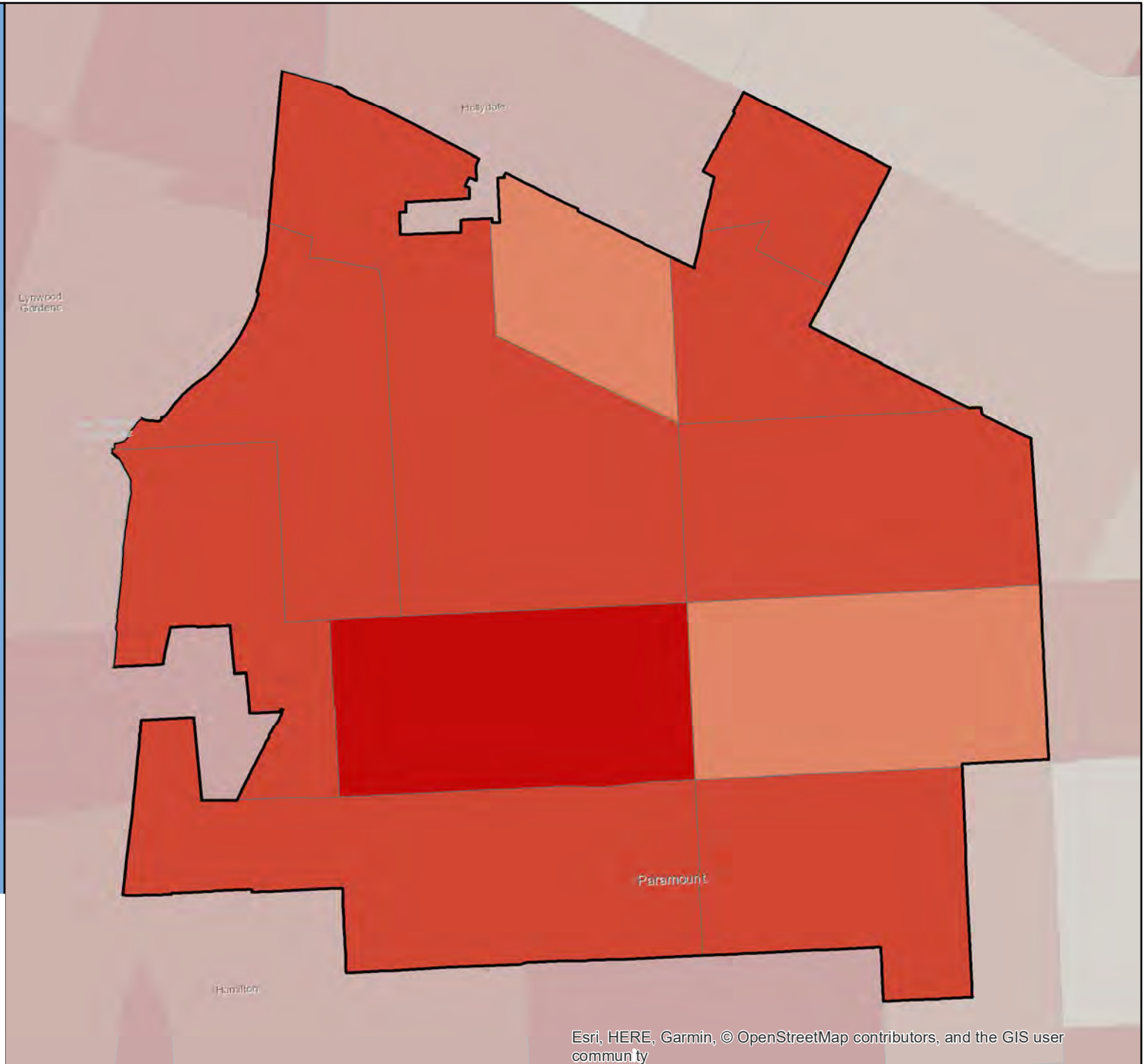

Census 2020 California Hard-to-Count Fact Sheet

Parlier - Fresno County

(CA Census 2020 Region 6)

Race and Hispanic Origin	
Total population	15,312
Hispanic or Latino of any race	99.0%
Hispanic Exclusive Race:	
White alone	0.7%
Black or African-American alone	0.0%
American Indian and Alaska Native alone	0.0%
Asian alone	0.1%
Native Hawaiian and Other Pacific Islander alone	0.0%
Some other race alone	0.0%
Two or more races	0.2%
Top 2 Languages Spoken at Home	
Total Limited-English Population (Persons 5 years and older who do not speak English "very well")	6,187
Spanish	99.7%
Other and unspecified languages	0.3%

Hard-to-Count Characteristics	
The California Hard-to-Count (CA-HTC) Index is based on multiple demographic, housing and socioeconomic variables correlated with an area being difficult to enumerate. Census tracts with higher indexes are likely to be places that will pose significant challenges to enumerate in 2020.	
Percent of Total Housing Units:	
That are vacant (includes seasonal)	6.2%
With 3 or more units in a multi-unit structure	32.5%
Percent of Occupied Housing Units (or Households):	
That are renter-occupied	61.1%
That are overcrowded	5.5%
Without broadband Internet	55.7%
With limited-English speaking ability	31.8%
That are non-family	15.6%
Receiving public assistance income	14.0%
Percent of population:	
Under 5 years old	8.6%
That is foreign-born	41.2%
Who moved from outside county in past year	2.7%
With income below 150 percent of poverty level	53.8%
Age 16 or older that are unemployed	6.7%
Age 25 or older who are not high school graduates	54.1%

California Hard-to-Count Characteristics	
Median CA-HTC index all census tracts	84
Estimated Total Population in Census Tracts with above median CA-HTC	2,534
Leading HTC characteristics in those areas: Non-high school graduates; Below 150 percent of poverty level; Households receiving public assistance	

Top 3 CA-HTC Census Tracts in Place	
Census Tract 85.01:	
Total Population	4,420
CA-HTC Index	100.0
Leading Hard-to-Count Reasons: Households without broadband subscription Non-high school graduates Below 150 percent of poverty level	
Census Tract 85.02:	
Total Population	9,242
CA-HTC Index	84.0
Leading Hard-to-Count Reasons: Non-high school graduates Below 150 percent of poverty level Households receiving public assistance	
Census Tract 68.02:	
Total Population	3,339
CA-HTC Index	82.0
Leading Hard-to-Count Reasons: Non-high school graduates Limited English-speaking households Households without broadband subscription	



For a detailed map of all census tracts, go to census.ca.gov/HTC-map

Data Source: U.S. Census Bureau, American Community Survey, 2015-2019 (5-year).

Geography Note: Census tracts do not cross county boundaries but a tract may be divided by city, district, and other boundaries. Also, the same tract number may be used in more than one county. "CDP" – A Census Designated Place is a unincorporated community.

To learn more about California's Census 2020 efforts, please visit census.ca.gov

Parlier

California Hard-to-Count Index by Census Tract

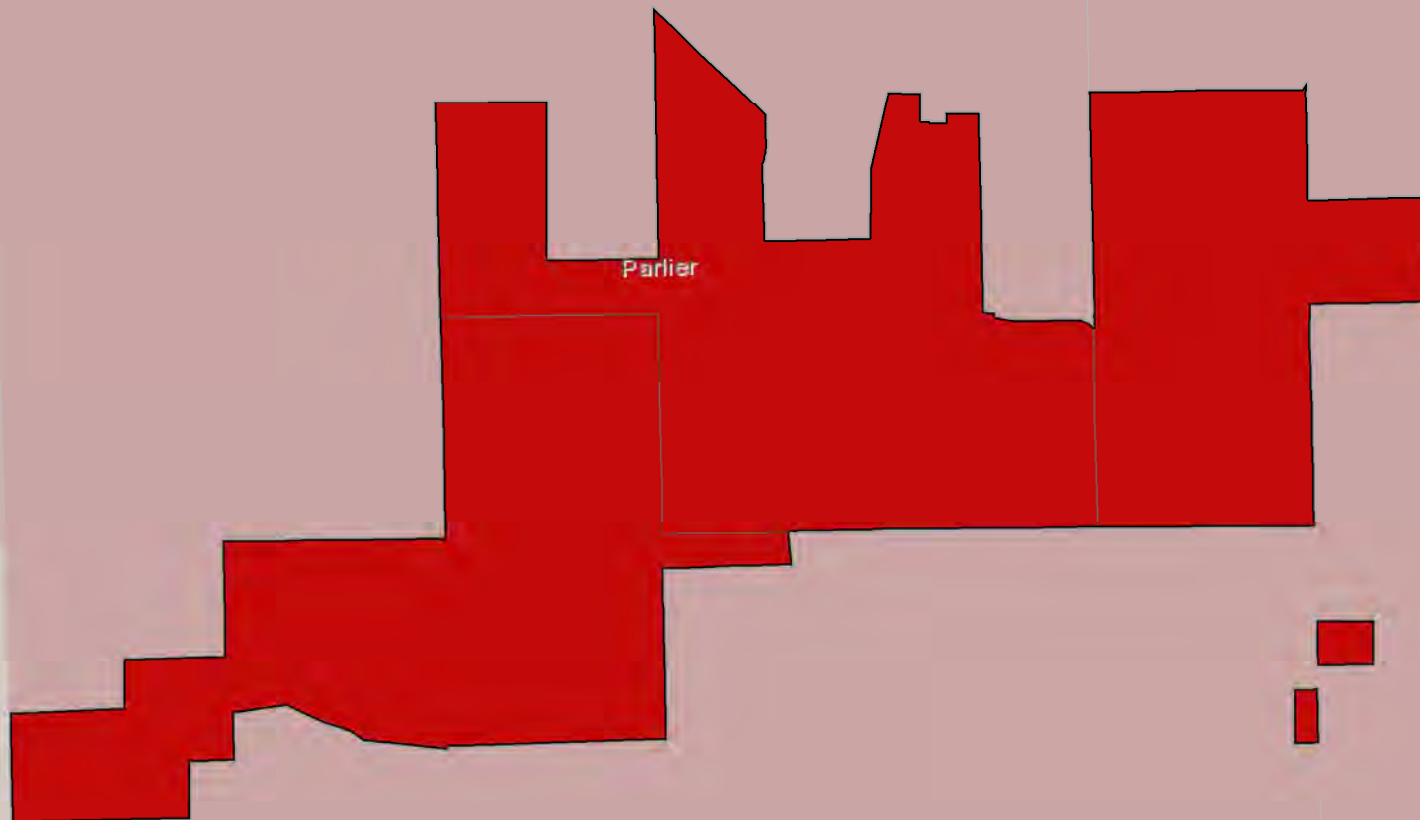

Census 2020 California Hard-to-Count Fact Sheet

Pasadena - Los Angeles County

(CA Census 2020 Region 8)

Race and Hispanic Origin	
Total population	141,258
Hispanic or Latino of any race	34.9%
Hispanic Exclusive Race:	
White alone	35.9%
Black or African-American alone	8.3%
American Indian and Alaska Native alone	0.1%
Asian alone	16.9%
Native Hawaiian and Other Pacific Islander alone	0.2%
Some other race alone	0.4%
Two or more races	3.4%

Top 3 Languages Spoken at Home	
Total Limited-English Population (Persons 5 years and older who do not speak English "very well")	22,283
Spanish	62.2%
Chinese (incl. Mandarin, Cantonese)	15.2%
Other Indo-European languages	8.4%

Hard-to-Count Characteristics	
The California Hard-to-Count (CA-HTC) Index is based on multiple demographic, housing and socioeconomic variables correlated with an area being difficult to enumerate. Census tracts with higher indexes are likely to be places that will pose significant challenges to enumerate in 2020.	
Percent of Total Housing Units:	
That are vacant (includes seasonal)	10.3%
With 3 or more units in a multi-unit structure	48.6%
Percent of Occupied Housing Units (or Households):	
That are renter-occupied	58.0%
That are overcrowded	2.4%
Without broadband Internet	23.9%
With limited-English speaking ability	9.3%
That are non-family	43.4%
Receiving public assistance income	1.7%
Percent of population:	
Under 5 years old	6.6%
That is foreign-born	30.0%
Who moved from outside county in past year	4.7%
With income below 150 percent of poverty level	22.3%
Age 16 or older that are unemployed	4.2%
Age 25 or older who are not high school graduates	11.7%

California Hard-to-Count Characteristics	
Median CA-HTC index all census tracts	34
Estimated Total Population in Census Tracts with above median CA-HTC	96,889
Leading HTC characteristics in those areas: Non-family households; Multi-unit structures; Vacant housing units	

Top 5 CA-HTC Census Tracts in Place	
Census Tract 4620.02:	
Total Population	4,043
CA-HTC Index	87.0
Leading Hard-to-Count Reasons: Below 150 percent of poverty level Crowded units Non-high school graduates	
Census Tract 4619.02:	
Total Population	1,801
CA-HTC Index	86.0
Leading Hard-to-Count Reasons: Multi-unit structures Renter-occupied units Non-family households	
Census Tract 4622.02:	
Total Population	2,775
CA-HTC Index	81.0
Leading Hard-to-Count Reasons: Vacant housing units Multi-unit structures Renter-occupied units	
Census Tract 4636.02:	
Total Population	6,057
CA-HTC Index	79.0
Leading Hard-to-Count Reasons: Multi-unit structures Moved recently Vacant housing units	
Census Tract 4619.01:	
Total Population	5,051
CA-HTC Index	78.0
Leading Hard-to-Count Reasons: Renter-occupied units Multi-unit structures Non-family households	



For a detailed map of all census tracts, go to census.ca.gov/HTC-map

Data Source: U.S. Census Bureau, American Community Survey, 2015-2019 (5-year).

Geography Note: Census tracts do not cross county boundaries but a tract may be divided by city, district, and other boundaries. Also, the same tract number may be used in more than one county. "CDP" – A Census Designated Place is a unincorporated community.

To learn more about California's Census 2020 efforts, please visit census.ca.gov

Pasadena

California Hard-to-Count Index by Census Tract

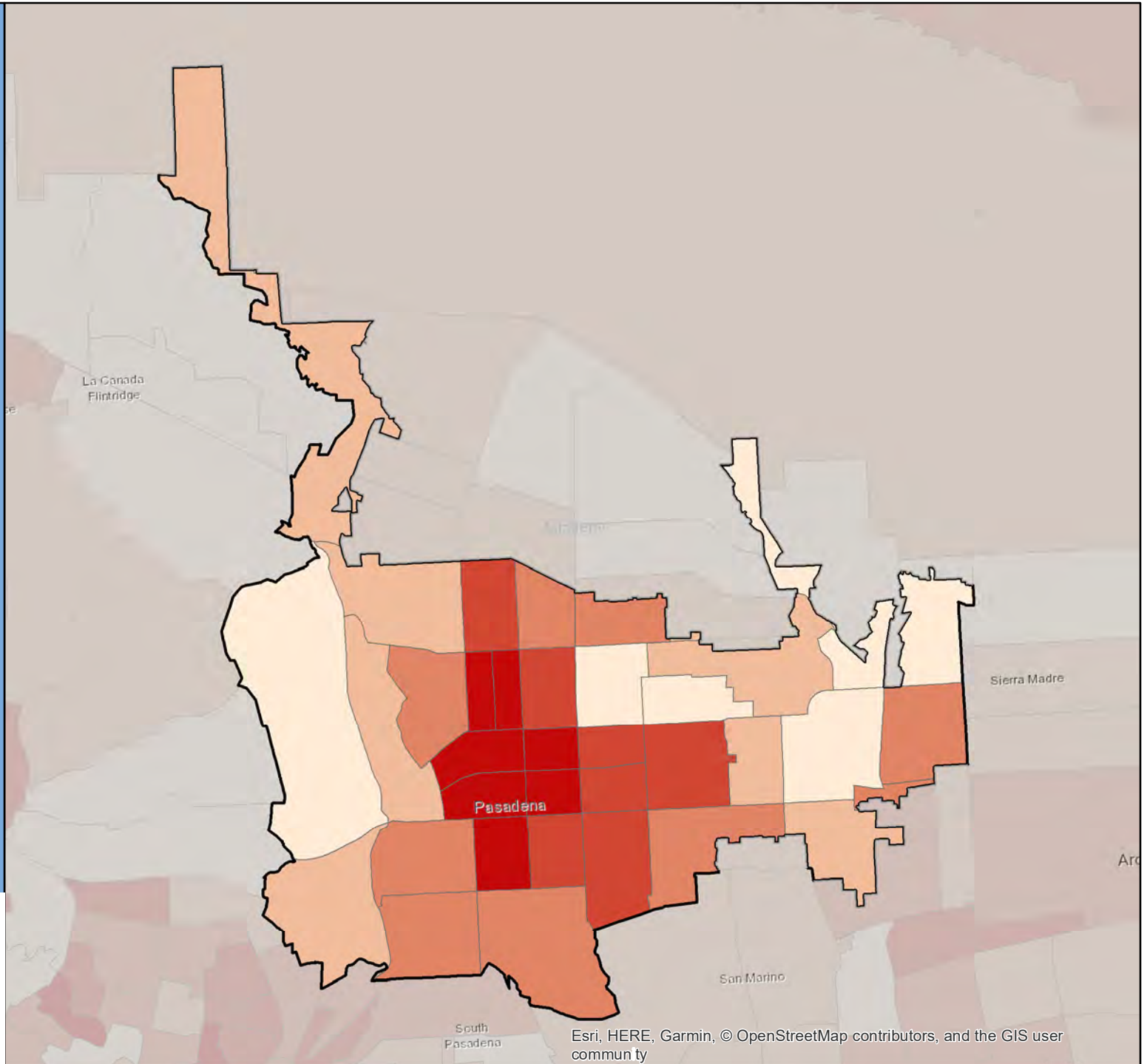

Esri, HERE, Garmin, © OpenStreetMap contributors, and the GIS user community

Census 2020 California Hard-to-Count Fact Sheet

Paso Robles - San Luis Obispo County

(CA Census 2020 Region 5)

Race and Hispanic Origin	
Total population	31,822
Hispanic or Latino of any race	38.0%
Hispanic Exclusive Race:	
White alone	57.3%
Black or African-American alone	1.1%
American Indian and Alaska Native alone	0.2%
Asian alone	1.8%
Native Hawaiian and Other Pacific Islander alone	0.0%
Some other race alone	0.2%
Two or more races	1.4%

Top 3 Languages Spoken at Home	
Total Limited-English Population (Persons 5 years and older who do not speak English "very well")	3,728
Spanish	86.5%
Other and unspecified languages	7.3%
Korean	3.6%

Hard-to-Count Characteristics	
The California Hard-to-Count (CA-HTC) Index is based on multiple demographic, housing and socioeconomic variables correlated with an area being difficult to enumerate. Census tracts with higher indexes are likely to be places that will pose significant challenges to enumerate in 2020.	
Percent of Total Housing Units:	
That are vacant (includes seasonal)	3.3%
With 3 or more units in a multi-unit structure	20.6%
Percent of Occupied Housing Units (or Households):	
That are renter-occupied	42.7%
That are overcrowded	1.1%
Without broadband Internet	25.6%
With limited-English speaking ability	6.0%
That are non-family	30.1%
Receiving public assistance income	2.0%
Percent of population:	
Under 5 years old	5.5%
That is foreign-born	18.4%
Who moved from outside county in past year	4.1%
With income below 150 percent of poverty level	17.0%
Age 16 or older that are unemployed	3.5%
Age 25 or older who are not high school graduates	14.3%

California Hard-to-Count Characteristics	
Median CA-HTC index all census tracts	15
Estimated Total Population in Census Tracts with above median CA-HTC	15,080
Leading HTC characteristics in those areas: Households without broadband subscription; Multi-unit structures; Households receiving public assistance	

Top 5 CA-HTC Census Tracts in Place	
Census Tract 101.02:	
Total Population	6,937
CA-HTC Index	57.0
Leading Hard-to-Count Reasons: Renter-occupied units Households without broadband subscription Multi-unit structures	
Census Tract 100.16:	
Total Population	5,029
CA-HTC Index	33.0
Leading Hard-to-Count Reasons: Vacant housing units Households without broadband subscription Crowded units	
Census Tract 102.04:	
Total Population	6,712
CA-HTC Index	28.0
Leading Hard-to-Count Reasons: Households receiving public assistance Households without broadband subscription Multi-unit structures	
Census Tract 103:	
Total Population	9,434
CA-HTC Index	16.0
Leading Hard-to-Count Reasons: Households without broadband subscription Vacant housing units Non-family households	
Census Tract 102.02:	
Total Population	5,178
CA-HTC Index	15.0
Leading Hard-to-Count Reasons: Crowded units Non-family households Households without broadband subscription	



For a detailed map of all census tracts, go to census.ca.gov/HTC-map

Data Source: U.S. Census Bureau, American Community Survey, 2015-2019 (5-year).

Geography Note: Census tracts do not cross county boundaries but a tract may be divided by city, district, and other boundaries. Also, the same tract number may be used in more than one county. "CDP" – A Census Designated Place is a unincorporated community.

To learn more about California's Census 2020 efforts, please visit census.ca.gov

Paso Robles

California Hard-to-Count Index by Census Tract

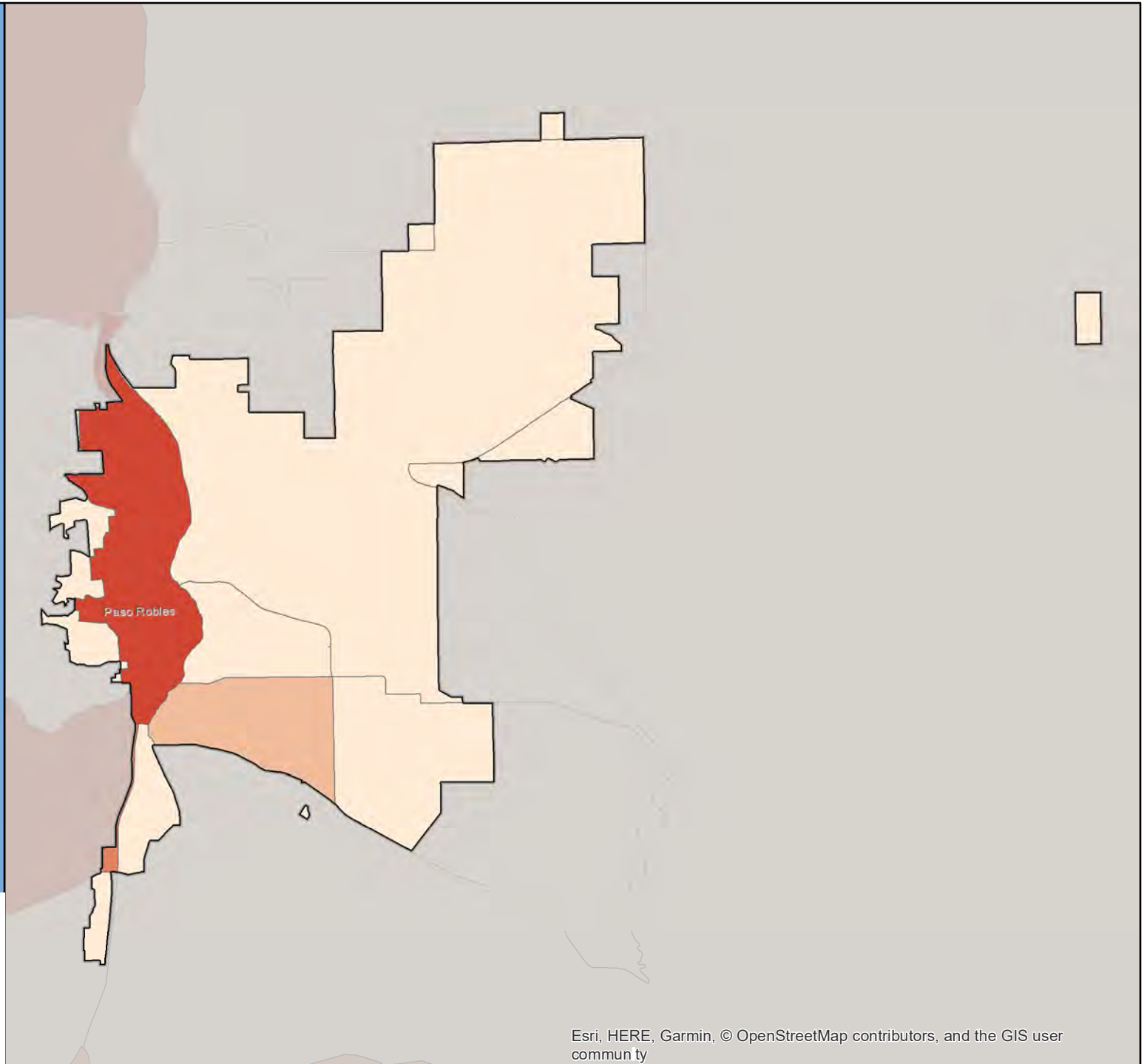
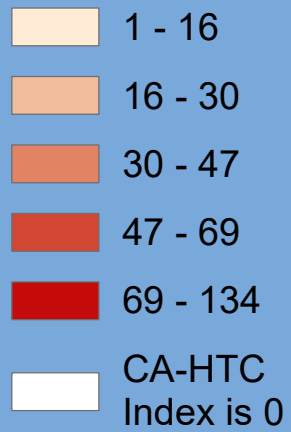

Census 2020 California Hard-to-Count Fact Sheet

Patterson - Stanislaus County

(CA Census 2020 Region 4)

Race and Hispanic Origin	
Total population	22,066
Hispanic or Latino of any race	62.9%
Hispanic Exclusive Race:	
White alone	20.6%
Black or African-American alone	6.1%
American Indian and Alaska Native alone	0.0%
Asian alone	6.6%
Native Hawaiian and Other Pacific Islander alone	2.0%
Some other race alone	0.0%
Two or more races	1.8%

Top 3 Languages Spoken at Home	
Total Limited-English Population (Persons 5 years and older who do not speak English "very well")	4,199
Spanish	71.5%
Other Indo-European languages	7.1%
Chinese (incl. Mandarin, Cantonese)	7.0%

Hard-to-Count Characteristics	
The California Hard-to-Count (CA-HTC) Index is based on multiple demographic, housing and socioeconomic variables correlated with an area being difficult to enumerate. Census tracts with higher indexes are likely to be places that will pose significant challenges to enumerate in 2020.	
Percent of Total Housing Units:	
That are vacant (includes seasonal)	6.2%
With 3 or more units in a multi-unit structure	3.9%
Percent of Occupied Housing Units (or Households):	
That are renter-occupied	38.8%
That are overcrowded	2.0%
Without broadband Internet	30.7%
With limited-English speaking ability	14.4%
That are non-family	15.4%
Receiving public assistance income	3.5%
Percent of population:	
Under 5 years old	9.5%
That is foreign-born	25.5%
Who moved from outside county in past year	3.0%
With income below 150 percent of poverty level	23.8%
Age 16 or older that are unemployed	8.9%
Age 25 or older who are not high school graduates	26.4%

California Hard-to-Count Characteristics	
Median CA-HTC index all census tracts	45
Estimated Total Population in Census Tracts with above median CA-HTC	2,456
Leading HTC characteristics in those areas: Non-high school graduates; Below 150 percent of poverty level; Limited English-speaking households	

Top 3 CA-HTC Census Tracts in Place	
Census Tract 33:	
Total Population	6,076
CA-HTC Index	47.0
Leading Hard-to-Count Reasons: Households without broadband subscription Vacant housing units Non-high school graduates	
Census Tract 32.01:	
Total Population	4,806
CA-HTC Index	45.0
Leading Hard-to-Count Reasons: Non-high school graduates Below 150 percent of poverty level Limited English-speaking households	
Census Tract 32.02:	
Total Population	17,848
CA-HTC Index	37.0
Leading Hard-to-Count Reasons: Children under 5 Unemployed Non-high school graduates	



For a detailed map of all census tracts, go to census.ca.gov/HTC-map

Data Source: U.S. Census Bureau, American Community Survey, 2015-2019 (5-year).

Geography Note: Census tracts do not cross county boundaries but a tract may be divided by city, district, and other boundaries. Also, the same tract number may be used in more than one county. "CDP" – A Census Designated Place is a unincorporated community.

To learn more about California's Census 2020 efforts, please visit census.ca.gov

Patterson

California Hard-to-Count Index by Census Tract

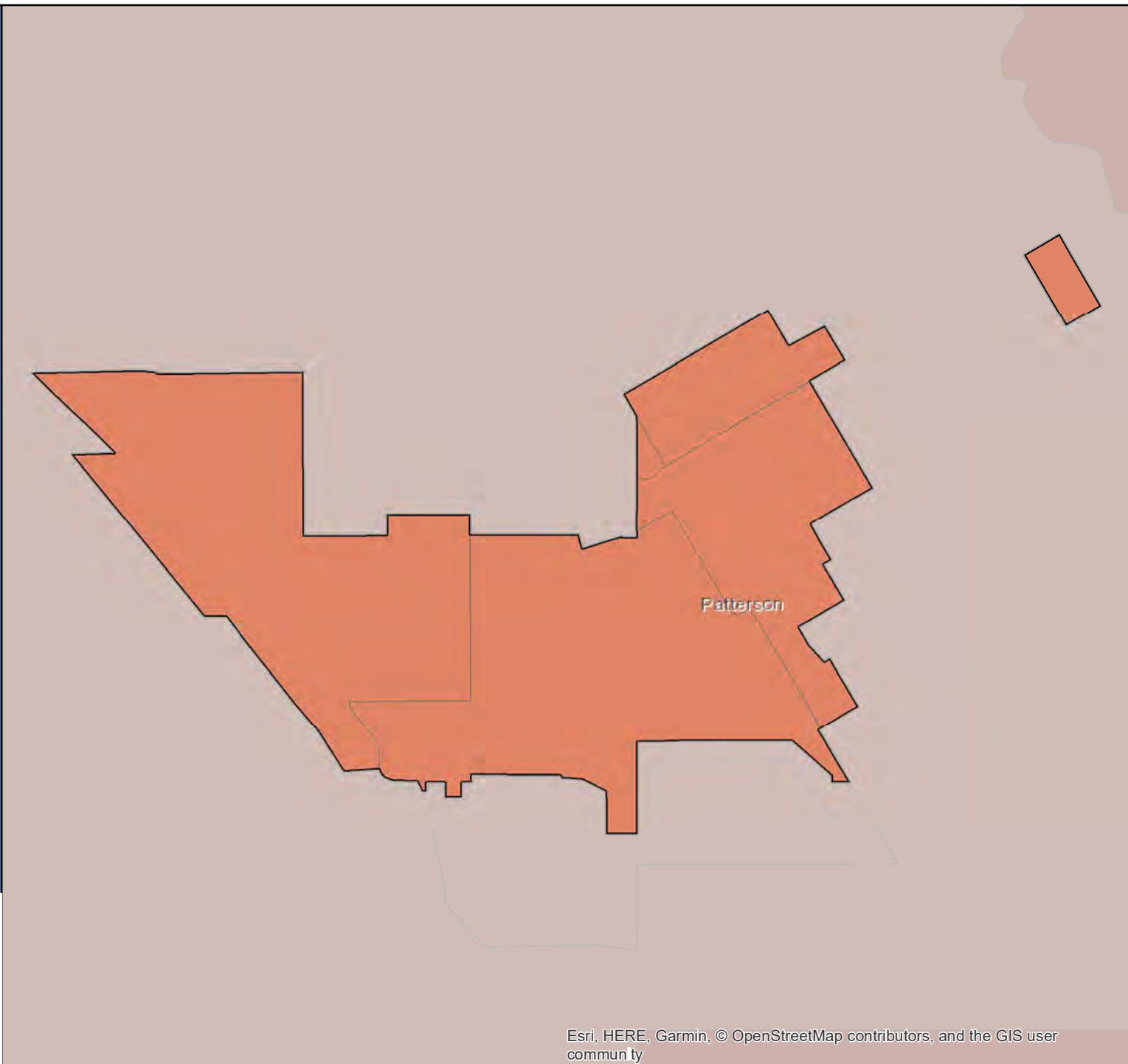

Census 2020 California Hard-to-Count Fact Sheet

Perris - Riverside County

(CA Census 2020 Region 7)

Race and Hispanic Origin	
Total population	77,290
Hispanic or Latino of any race	76.8%
Hispanic Exclusive Race:	
White alone	8.7%
Black or African-American alone	9.6%
American Indian and Alaska Native alone	0.1%
Asian alone	3.4%
Native Hawaiian and Other Pacific Islander alone	0.0%
Some other race alone	0.2%
Two or more races	1.2%

Top 3 Languages Spoken at Home	
Total Limited-English Population (Persons 5 years and older who do not speak English "very well")	15,726
Spanish	95.7%
Vietnamese	1.1%
Other Indo-European languages	1.0%

Hard-to-Count Characteristics	
The California Hard-to-Count (CA-HTC) Index is based on multiple demographic, housing and socioeconomic variables correlated with an area being difficult to enumerate. Census tracts with higher indexes are likely to be places that will pose significant challenges to enumerate in 2020.	
Percent of Total Housing Units:	
That are vacant (includes seasonal)	4.6%
With 3 or more units in a multi-unit structure	10.7%
Percent of Occupied Housing Units (or Households):	
That are renter-occupied	36.8%
That are overcrowded	3.9%
Without broadband Internet	25.4%
With limited-English speaking ability	9.6%
That are non-family	13.4%
Receiving public assistance income	4.7%
Percent of population:	
Under 5 years old	8.7%
That is foreign-born	30.4%
Who moved from outside county in past year	4.1%
With income below 150 percent of poverty level	29.0%
Age 16 or older that are unemployed	7.4%
Age 25 or older who are not high school graduates	33.5%

California Hard-to-Count Characteristics	
Median CA-HTC index all census tracts	42
Estimated Total Population in Census Tracts with above median CA-HTC	33,709
Leading HTC characteristics in those areas: Non-high school graduates; Crowded units; Households receiving public assistance	

Top 5 CA-HTC Census Tracts in Place	
Census Tract 467:	
Total Population	4,721
CA-HTC Index	101.0
Leading Hard-to-Count Reasons: Vacant housing units Renter-occupied units Below 150 percent of poverty level	
Census Tract 428:	
Total Population	9,515
CA-HTC Index	85.0
Leading Hard-to-Count Reasons: Non-high school graduates Below 150 percent of poverty level Households receiving public assistance	
Census Tract 429.04:	
Total Population	10,637
CA-HTC Index	68.0
Leading Hard-to-Count Reasons: Non-high school graduates Unemployed Crowded units	
Census Tract 429.01:	
Total Population	7,591
CA-HTC Index	63.0
Leading Hard-to-Count Reasons: Non-high school graduates Below 150 percent of poverty level Limited English-speaking households	
Census Tract 426.18:	
Total Population	8,788
CA-HTC Index	60.0
Leading Hard-to-Count Reasons: Non-high school graduates Households receiving public assistance Crowded units	



For a detailed map of all census tracts, go to census.ca.gov/HTC-map

Data Source: U.S. Census Bureau, American Community Survey, 2015-2019 (5-year).

Geography Note: Census tracts do not cross county boundaries but a tract may be divided by city, district, and other boundaries. Also, the same tract number may be used in more than one county. "CDP" – A Census Designated Place is a unincorporated community.

To learn more about California's Census 2020 efforts, please visit census.ca.gov

Perris

California Hard-to-Count Index by Census Tract

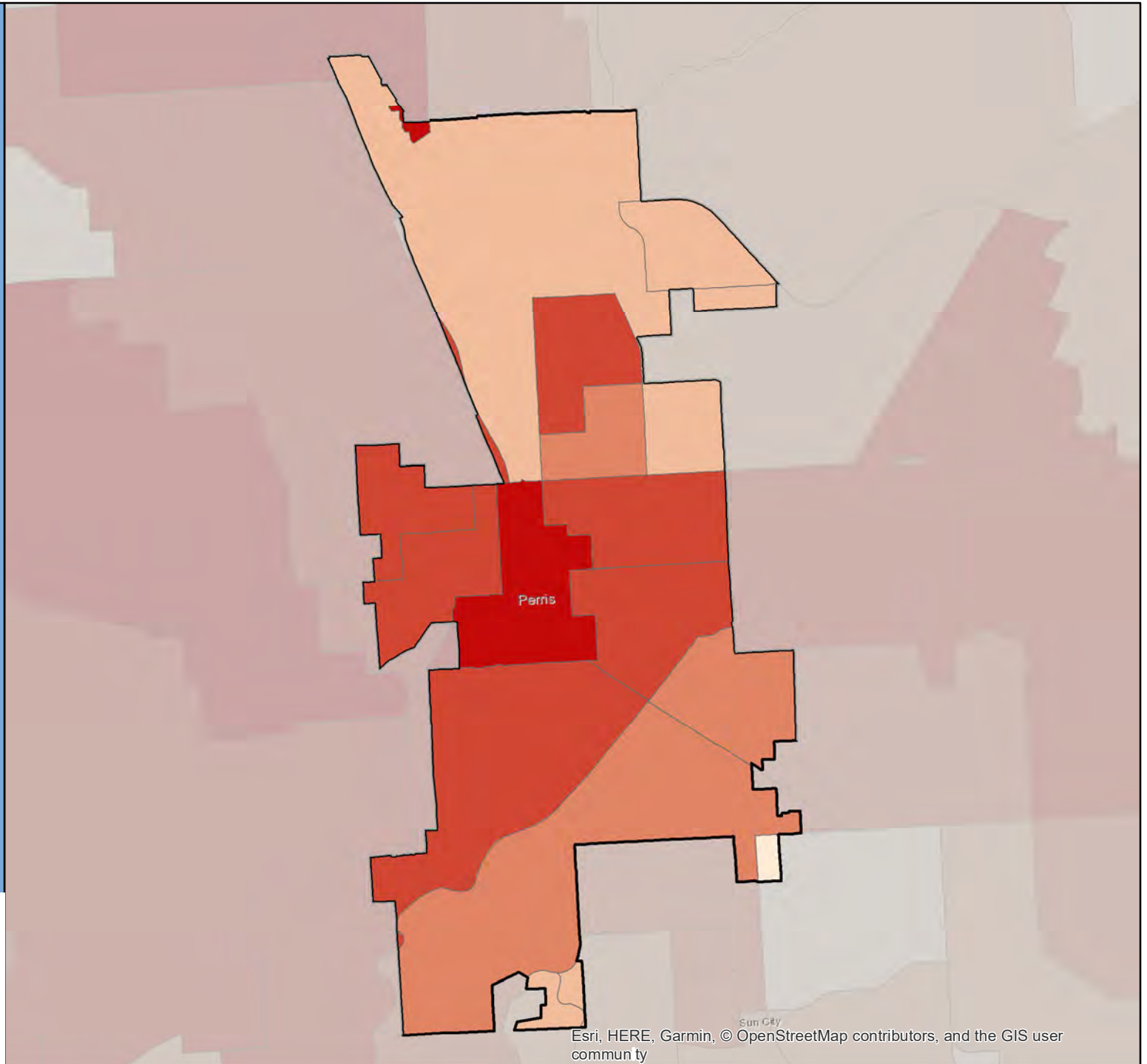
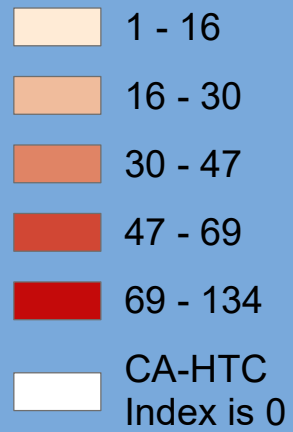

Census 2020 California Hard-to-Count Fact Sheet

Petaluma - Sonoma County

(CA Census 2020 Region 2)

Race and Hispanic Origin	
Total population	60,767
Hispanic or Latino of any race	21.9%
Hispanic Exclusive Race:	
White alone	68.1%
Black or African-American alone	1.1%
American Indian and Alaska Native alone	0.1%
Asian alone	4.4%
Native Hawaiian and Other Pacific Islander alone	0.0%
Some other race alone	0.8%
Two or more races	3.6%

Top 3 Languages Spoken at Home	
Total Limited-English Population (Persons 5 years and older who do not speak English "very well")	5,594
Spanish	77.6%
Chinese (incl. Mandarin, Cantonese)	6.8%
Other Indo-European languages	6.5%

Hard-to-Count Characteristics	
The California Hard-to-Count (CA-HTC) Index is based on multiple demographic, housing and socioeconomic variables correlated with an area being difficult to enumerate. Census tracts with higher indexes are likely to be places that will pose significant challenges to enumerate in 2020.	
Percent of Total Housing Units:	
That are vacant (includes seasonal)	2.7%
With 3 or more units in a multi-unit structure	15.8%
Percent of Occupied Housing Units (or Households):	
That are renter-occupied	34.1%
That are overcrowded	0.5%
Without broadband Internet	18.0%
With limited-English speaking ability	4.0%
That are non-family	32.2%
Receiving public assistance income	1.1%
Percent of population:	
Under 5 years old	5.0%
That is foreign-born	15.7%
Who moved from outside county in past year	6.0%
With income below 150 percent of poverty level	12.3%
Age 16 or older that are unemployed	4.0%
Age 25 or older who are not high school graduates	9.6%

California Hard-to-Count Characteristics	
Median CA-HTC index all census tracts	12
Estimated Total Population in Census Tracts with above median CA-HTC	22,418
Leading HTC characteristics in those areas: Moved recently; Non-family households; Multi-unit structures	

Top 5 CA-HTC Census Tracts in Place	
Census Tract 1507.01:	
Total Population	4,939
CA-HTC Index	29.0
Leading Hard-to-Count Reasons: Moved recently Non-family households Renter-occupied units	
Census Tract 1509.01:	
Total Population	5,053
CA-HTC Index	28.0
Leading Hard-to-Count Reasons: Non-family households Moved recently Multi-unit structures	
Census Tract 1512.01:	
Total Population	7,069
CA-HTC Index	26.0
Leading Hard-to-Count Reasons: Non-family households Moved recently Crowded units	
Census Tract 1506.03:	
Total Population	7,691
CA-HTC Index	21.0
Leading Hard-to-Count Reasons: Moved recently Non-family households Multi-unit structures	
Census Tract 1506.11:	
Total Population	4,147
CA-HTC Index	19.0
Leading Hard-to-Count Reasons: Moved recently Households receiving public assistance Multi-unit structures	



For a detailed map of all census tracts, go to census.ca.gov/HTC-map

Data Source: U.S. Census Bureau, American Community Survey, 2015-2019 (5-year).

Geography Note: Census tracts do not cross county boundaries but a tract may be divided by city, district, and other boundaries. Also, the same tract number may be used in more than one county. "CDP" – A Census Designated Place is a unincorporated community.

To learn more about California's Census 2020 efforts, please visit census.ca.gov

Petaluma

California Hard-to-Count Index by Census Tract

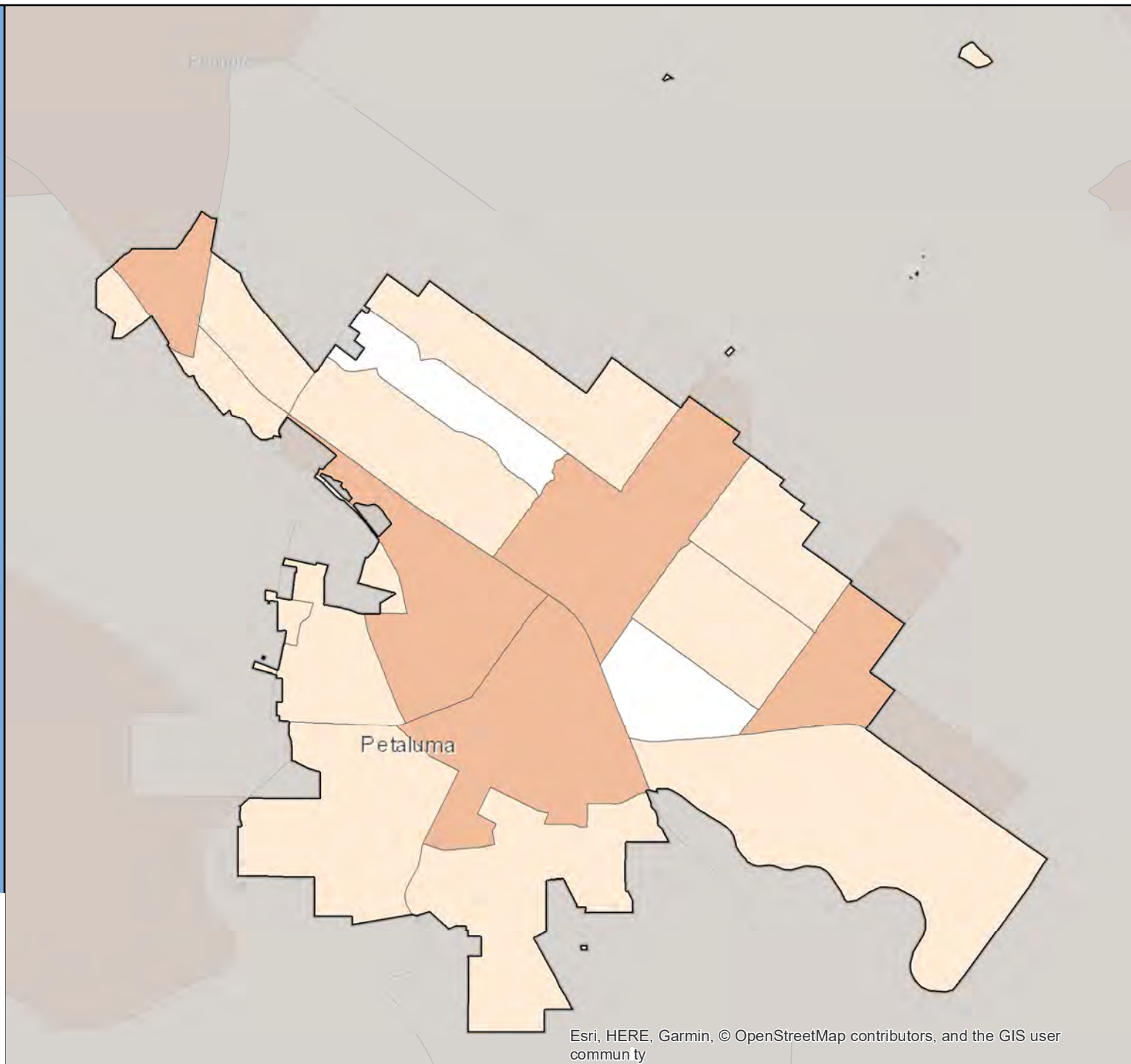

Esri, HERE, Garmin, © OpenStreetMap contributors, and the GIS user community

Census 2020 California Hard-to-Count Fact Sheet

Pico Rivera - Los Angeles County

(CA Census 2020 Region 8)

Race and Hispanic Origin	
Total population	63,001
Hispanic or Latino of any race	90.7%
Hispanic Exclusive Race:	
White alone	5.3%
Black or African-American alone	0.8%
American Indian and Alaska Native alone	0.1%
Asian alone	2.6%
Native Hawaiian and Other Pacific Islander alone	0.1%
Some other race alone	0.1%
Two or more races	0.3%

Top 3 Languages Spoken at Home	
Total Limited-English Population (Persons 5 years and older who do not speak English "very well")	13,295
Spanish	96.3%
Chinese (incl. Mandarin, Cantonese)	1.8%
Vietnamese	0.7%

Hard-to-Count Characteristics	
The California Hard-to-Count (CA-HTC) Index is based on multiple demographic, housing and socioeconomic variables correlated with an area being difficult to enumerate. Census tracts with higher indexes are likely to be places that will pose significant challenges to enumerate in 2020.	
Percent of Total Housing Units:	
That are vacant (includes seasonal)	3.0%
With 3 or more units in a multi-unit structure	15.7%
Percent of Occupied Housing Units (or Households):	
That are renter-occupied	31.8%
That are overcrowded	4.0%
Without broadband Internet	34.9%
With limited-English speaking ability	10.8%
That are non-family	20.5%
Receiving public assistance income	2.6%
Percent of population:	
Under 5 years old	5.4%
That is foreign-born	29.7%
Who moved from outside county in past year	0.7%
With income below 150 percent of poverty level	18.4%
Age 16 or older that are unemployed	5.1%
Age 25 or older who are not high school graduates	29.2%

California Hard-to-Count Characteristics	
Median CA-HTC index all census tracts	37
Estimated Total Population in Census Tracts with above median CA-HTC	32,416
Leading HTC characteristics in those areas: Households without broadband subscription; Non-high school graduates; Crowded units	

Top 5 CA-HTC Census Tracts in Place	
Census Tract 5004.02:	
Total Population	4,856
CA-HTC Index	57.0
Leading Hard-to-Count Reasons: Households without broadband subscription Non-high school graduates Limited English-speaking households	
Census Tract 5005:	
Total Population	2,703
CA-HTC Index	47.0
Leading Hard-to-Count Reasons: Non-high school graduates Limited English-speaking households Households without broadband subscription	
Census Tract 5024.01:	
Total Population	4,957
CA-HTC Index	46.0
Leading Hard-to-Count Reasons: Children under 5 Crowded units Households without broadband subscription	
Census Tract 5006:	
Total Population	4,912
CA-HTC Index	44.0
Leading Hard-to-Count Reasons: Non-high school graduates Limited English-speaking households Households without broadband subscription	
Census Tract 5009:	
Total Population	6,363
CA-HTC Index	43.0
Leading Hard-to-Count Reasons: Households without broadband subscription Crowded units Non-high school graduates	



For a detailed map of all census tracts, go to census.ca.gov/HTC-map

Data Source: U.S. Census Bureau, American Community Survey, 2015-2019 (5-year).

Geography Note: Census tracts do not cross county boundaries but a tract may be divided by city, district, and other boundaries. Also, the same tract number may be used in more than one county. "CDP" – A Census Designated Place is a unincorporated community.

To learn more about California's Census 2020 efforts, please visit census.ca.gov

Pico Rivera

California Hard-to-Count Index by Census Tract

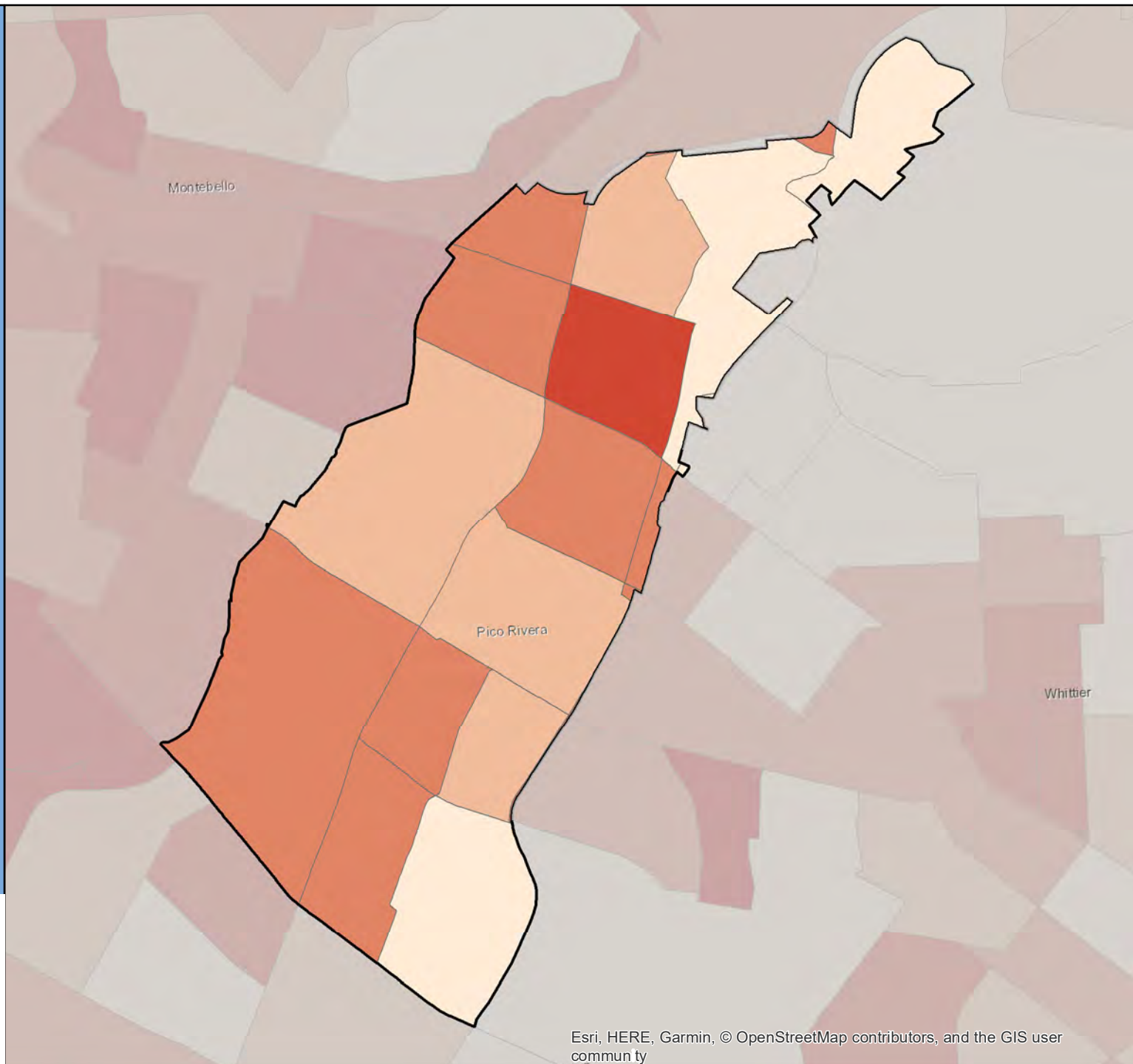

Census 2020 California Hard-to-Count Fact Sheet

Piedmont - Alameda County

(CA Census 2020 Region 3)

Race and Hispanic Origin	
Total population	11,317
Hispanic or Latino of any race	4.2%
Hispanic Exclusive Race:	
White alone	70.9%
Black or African-American alone	1.4%
American Indian and Alaska Native alone	0.0%
Asian alone	17.8%
Native Hawaiian and Other Pacific Islander alone	0.1%
Some other race alone	0.1%
Two or more races	5.5%

Top 3 Languages Spoken at Home	
Total Limited-English Population (Persons 5 years and older who do not speak English "very well")	310
Chinese (incl. Mandarin, Cantonese)	86.1%
Other Asian and Pacific Island languages	10.6%
Spanish	3.2%

Hard-to-Count Characteristics	
The California Hard-to-Count (CA-HTC) Index is based on multiple demographic, housing and socioeconomic variables correlated with an area being difficult to enumerate. Census tracts with higher indexes are likely to be places that will pose significant challenges to enumerate in 2020.	
Percent of Total Housing Units:	
That are vacant (includes seasonal)	2.5%
With 3 or more units in a multi-unit structure	1.3%
Percent of Occupied Housing Units (or Households):	
That are renter-occupied	12.1%
That are overcrowded	0.1%
Without broadband Internet	6.8%
With limited-English speaking ability	0.7%
That are non-family	17.8%
Receiving public assistance income	0.6%
Percent of population:	
Under 5 years old	3.5%
That is foreign-born	10.8%
Who moved from outside county in past year	4.6%
With income below 150 percent of poverty level	2.8%
Age 16 or older that are unemployed	3.9%
Age 25 or older who are not high school graduates	0.6%

California Hard-to-Count Characteristics	
Median CA-HTC index all census tracts	5
Estimated Total Population in Census Tracts with above median CA-HTC	7
Leading HTC characteristics in those areas: Moved recently; Children under 5; Households without broadband subscription	

Top 5 CA-HTC Census Tracts in Place	
Census Tract 4038:	
Total Population	3,351
CA-HTC Index	37.0
Leading Hard-to-Count Reasons: Non-family households Multi-unit structures Renter-occupied units	
Census Tract 4047:	
Total Population	2,137
CA-HTC Index	13.0
Leading Hard-to-Count Reasons: Moved recently Children under 5 Households without broadband subscription	
Census Tract 4045.01:	
Total Population	1,809
CA-HTC Index	5.0
Leading Hard-to-Count Reasons: Children under 5 Moved recently Households without broadband subscription	
Census Tract 4262:	
Total Population	4,796
CA-HTC Index	4.0
Leading Hard-to-Count Reasons: Moved recently Unemployed Households without broadband subscription	
Census Tract 4261:	
Total Population	6,521
CA-HTC Index	3.0
Leading Hard-to-Count Reasons: Moved recently Households without broadband subscription Vacant housing units	



For a detailed map of all census tracts, go to census.ca.gov/HTC-map

Data Source: U.S. Census Bureau, American Community Survey, 2015-2019 (5-year).

Geography Note: Census tracts do not cross county boundaries but a tract may be divided by city, district, and other boundaries. Also, the same tract number may be used in more than one county. "CDP" – A Census Designated Place is a unincorporated community.

To learn more about California's Census 2020 efforts, please visit census.ca.gov

Piedmont

California Hard-to-Count Index by
Census Tract

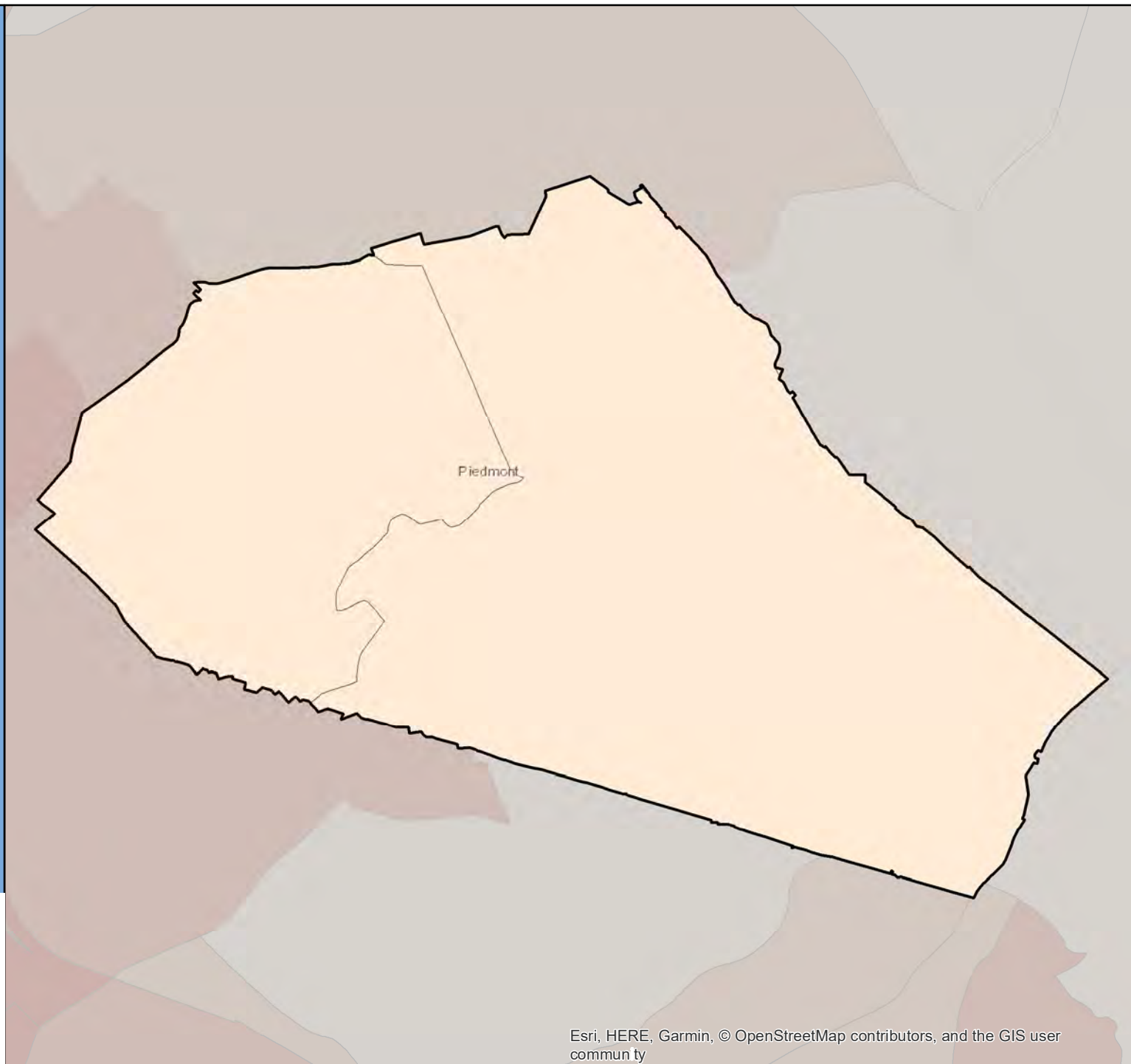

Census 2020 California Hard-to-Count Fact Sheet

Pinole - Contra Costa County

(CA Census 2020 Region 3)

Race and Hispanic Origin	
Total population	19,279
Hispanic or Latino of any race	21.4%
Hispanic Exclusive Race:	
White alone	32.7%
Black or African-American alone	11.6%
American Indian and Alaska Native alone	0.1%
Asian alone	27.1%
Native Hawaiian and Other Pacific Islander alone	0.1%
Some other race alone	0.9%
Two or more races	6.0%

Top 3 Languages Spoken at Home	
Total Limited-English Population (Persons 5 years and older who do not speak English "very well")	2,367
Spanish	22.7%
Chinese (incl. Mandarin, Cantonese)	19.9%
Other Asian and Pacific Island languages	16.3%

Hard-to-Count Characteristics	
The California Hard-to-Count (CA-HTC) Index is based on multiple demographic, housing and socioeconomic variables correlated with an area being difficult to enumerate. Census tracts with higher indexes are likely to be places that will pose significant challenges to enumerate in 2020.	
Percent of Total Housing Units:	
That are vacant (includes seasonal)	4.3%
With 3 or more units in a multi-unit structure	16.5%
Percent of Occupied Housing Units (or Households):	
That are renter-occupied	33.1%
That are overcrowded	0.6%
Without broadband Internet	22.4%
With limited-English speaking ability	3.7%
That are non-family	28.9%
Receiving public assistance income	1.8%
Percent of population:	
Under 5 years old	4.6%
That is foreign-born	26.6%
Who moved from outside county in past year	5.6%
With income below 150 percent of poverty level	9.7%
Age 16 or older that are unemployed	5.3%
Age 25 or older who are not high school graduates	10.7%

California Hard-to-Count Characteristics	
Median CA-HTC index all census tracts	15.5
Estimated Total Population in Census Tracts with above median CA-HTC	6,767
Leading HTC characteristics in those areas: Foreign-born population; Moved recently; Households receiving public assistance	

Top 5 CA-HTC Census Tracts in Place	
Census Tract 3922:	
Total Population	11,304
CA-HTC Index	34.0
Leading Hard-to-Count Reasons: Moved recently Foreign-born population Households without broadband subscription	
Census Tract 3591.02:	
Total Population	5,982
CA-HTC Index	22.0
Leading Hard-to-Count Reasons: Moved recently Households receiving public assistance Foreign-born population	
Census Tract 3591.04:	
Total Population	2,086
CA-HTC Index	18.0
Leading Hard-to-Count Reasons: Non-family households Multi-unit structures Foreign-born population	
Census Tract 3640.02:	
Total Population	5,531
CA-HTC Index	18.0
Leading Hard-to-Count Reasons: Vacant housing units Crowded units Foreign-born population	
Census Tract 3591.05:	
Total Population	5,006
CA-HTC Index	16.0
Leading Hard-to-Count Reasons: Moved recently Foreign-born population Households receiving public assistance	



For a detailed map of all census tracts, go to census.ca.gov/HTC-map

Data Source: U.S. Census Bureau, American Community Survey, 2015-2019 (5-year).

Geography Note: Census tracts do not cross county boundaries but a tract may be divided by city, district, and other boundaries. Also, the same tract number may be used in more than one county. "CDP" – A Census Designated Place is a unincorporated community.

To learn more about California's Census 2020 efforts, please visit census.ca.gov

Pinole

California Hard-to-Count Index by Census Tract

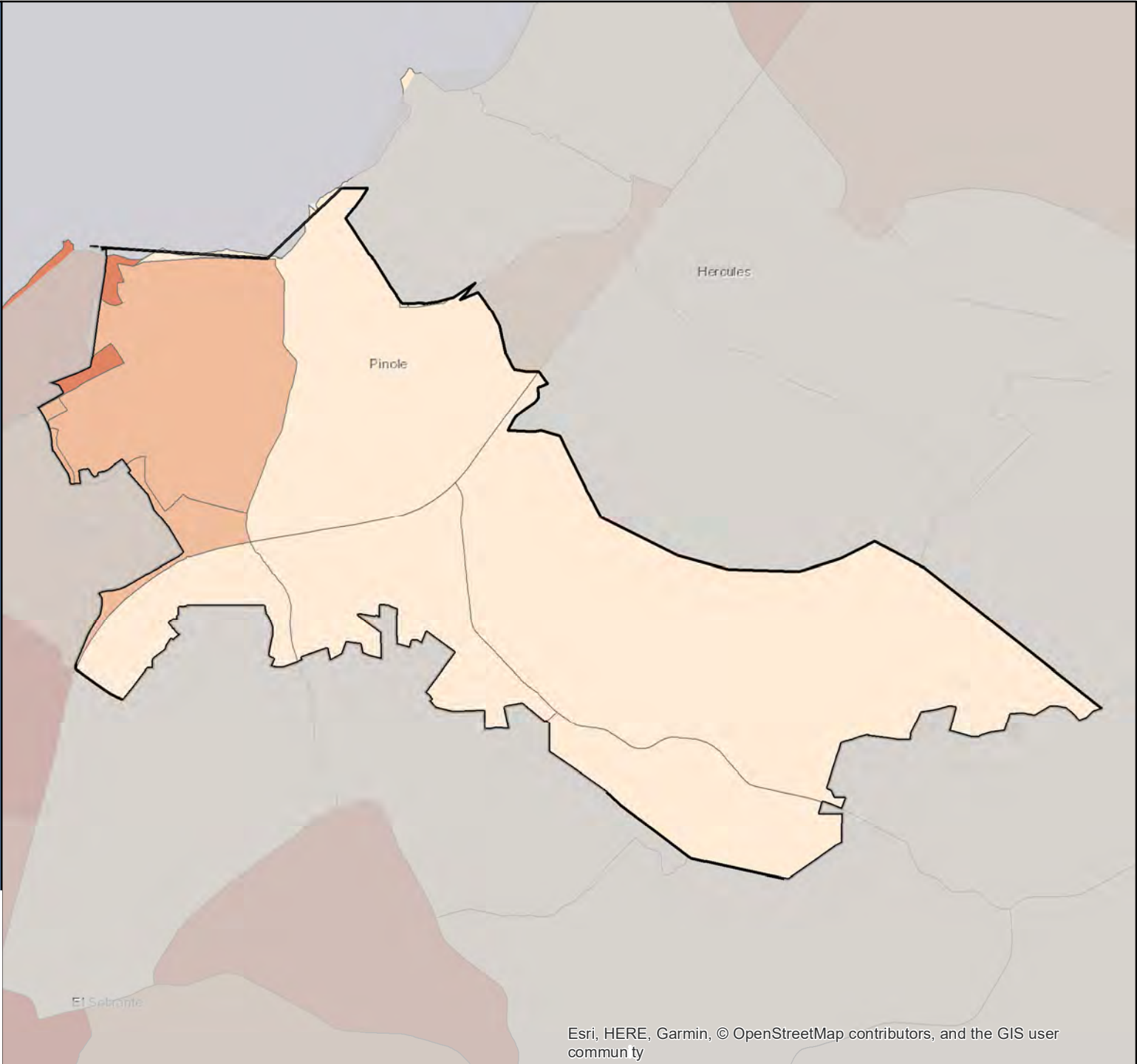
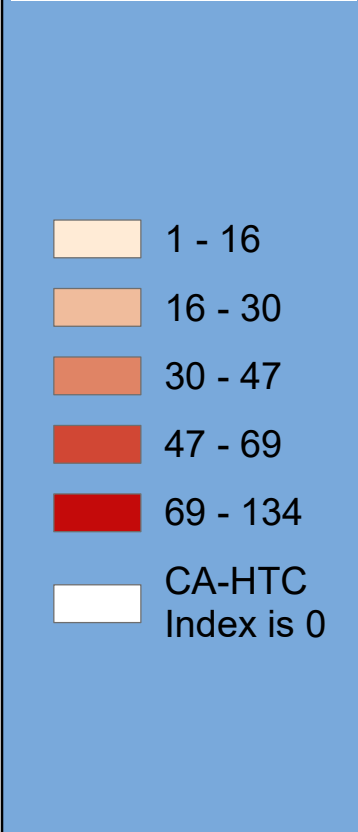

Esri, HERE, Garmin, © OpenStreetMap contributors, and the GIS user community

Census 2020 California Hard-to-Count Fact Sheet

Pismo Beach - San Luis Obispo County

(CA Census 2020 Region 5)

Race and Hispanic Origin	
Total population	8,180
Hispanic or Latino of any race	12.2%
Hispanic Exclusive Race:	
White alone	80.6%
Black or African-American alone	2.8%
American Indian and Alaska Native alone	0.3%
Asian alone	1.7%
Native Hawaiian and Other Pacific Islander alone	0.0%
Some other race alone	0.0%
Two or more races	2.4%

Top 3 Languages Spoken at Home	
Total Limited-English Population (Persons 5 years and older who do not speak English "very well")	156
Spanish	43.6%
Other Indo-European languages	33.3%
Other Asian and Pacific Island languages	23.1%

Hard-to-Count Characteristics	
The California Hard-to-Count (CA-HTC) Index is based on multiple demographic, housing and socioeconomic variables correlated with an area being difficult to enumerate. Census tracts with higher indexes are likely to be places that will pose significant challenges to enumerate in 2020.	
Percent of Total Housing Units:	
That are vacant (includes seasonal)	31.4%
With 3 or more units in a multi-unit structure	13.7%
Percent of Occupied Housing Units (or Households):	
That are renter-occupied	36.4%
That are overcrowded	0.2%
Without broadband Internet	18.9%
With limited-English speaking ability	1.0%
That are non-family	49.5%
Receiving public assistance income	1.2%
Percent of population:	
Under 5 years old	3.1%
That is foreign-born	7.7%
Who moved from outside county in past year	8.2%
With income below 150 percent of poverty level	12.2%
Age 16 or older that are unemployed	2.7%
Age 25 or older who are not high school graduates	3.0%

California Hard-to-Count Characteristics	
Median CA-HTC index all census tracts	29.5
Estimated Total Population in Census Tracts with above median CA-HTC	2,424
Leading HTC characteristics in those areas: Vacant housing units; Moved recently; Non-family households	

Top 4 CA-HTC Census Tracts in Place	
Census Tract 117.04:	
Total Population	3,729
CA-HTC Index	34.0
Leading Hard-to-Count Reasons: Vacant housing units Non-family households Moved recently	
Census Tract 121.02:	
Total Population	5,835
CA-HTC Index	32.0
Leading Hard-to-Count Reasons: Vacant housing units Moved recently Children under 5	
Census Tract 117.01:	
Total Population	4,432
CA-HTC Index	27.0
Leading Hard-to-Count Reasons: Vacant housing units Non-family households Moved recently	
Census Tract 116:	
Total Population	3,908
CA-HTC Index	18.0
Leading Hard-to-Count Reasons: Vacant housing units Non-family households Moved recently	



For a detailed map of all census tracts, go to census.ca.gov/HTC-map

Data Source: U.S. Census Bureau, American Community Survey, 2015-2019 (5-year).

Geography Note: Census tracts do not cross county boundaries but a tract may be divided by city, district, and other boundaries. Also, the same tract number may be used in more than one county. "CDP" – A Census Designated Place is a unincorporated community.

To learn more about California's Census 2020 efforts, please visit census.ca.gov

Pismo Beach

California Hard-to-Count Index by Census Tract



Census 2020 California Hard-to-Count Fact Sheet

Pittsburg - Contra Costa County

(CA Census 2020 Region 3)

Race and Hispanic Origin	
Total population	71,422
Hispanic or Latino of any race	43.4%
Hispanic Exclusive Race:	
White alone	19.1%
Black or African-American alone	14.9%
American Indian and Alaska Native alone	0.1%
Asian alone	16.1%
Native Hawaiian and Other Pacific Islander alone	0.6%
Some other race alone	0.5%
Two or more races	5.3%

Top 3 Languages Spoken at Home	
Total Limited-English Population (Persons 5 years and older who do not speak English "very well")	13,172
Spanish	68.1%
Tagalog (incl. Filipino)	12.5%
Other Indo-European languages	7.4%

Hard-to-Count Characteristics	
The California Hard-to-Count (CA-HTC) Index is based on multiple demographic, housing and socioeconomic variables correlated with an area being difficult to enumerate. Census tracts with higher indexes are likely to be places that will pose significant challenges to enumerate in 2020.	
Percent of Total Housing Units:	
That are vacant (includes seasonal)	4.2%
With 3 or more units in a multi-unit structure	21.8%
Percent of Occupied Housing Units (or Households):	
That are renter-occupied	45.7%
That are overcrowded	1.9%
Without broadband Internet	25.6%
With limited-English speaking ability	7.3%
That are non-family	24.0%
Receiving public assistance income	4.3%
Percent of population:	
Under 5 years old	7.5%
That is foreign-born	32.1%
Who moved from outside county in past year	4.0%
With income below 150 percent of poverty level	21.2%
Age 16 or older that are unemployed	8.3%
Age 25 or older who are not high school graduates	20.5%

California Hard-to-Count Characteristics	
Median CA-HTC index all census tracts	46
Estimated Total Population in Census Tracts with above median CA-HTC	22,380
Leading HTC characteristics in those areas: Unemployed; Households receiving public assistance; Non-family households	

Top 5 CA-HTC Census Tracts in Place	
Census Tract 3072.02:	
Total Population	4,299
CA-HTC Index	94.0
Leading Hard-to-Count Reasons: Below 150 percent of poverty level Households receiving public assistance Unemployed	
Census Tract 3050:	
Total Population	6,561
CA-HTC Index	88.0
Leading Hard-to-Count Reasons: Unemployed Households receiving public assistance Renter-occupied units	
Census Tract 3141.03:	
Total Population	5,629
CA-HTC Index	76.0
Leading Hard-to-Count Reasons: Unemployed Limited English-speaking households Vacant housing units	
Census Tract 3120:	
Total Population	2,243
CA-HTC Index	66.0
Leading Hard-to-Count Reasons: Households receiving public assistance Unemployed Below 150 percent of poverty level	
Census Tract 3100:	
Total Population	6,257
CA-HTC Index	62.0
Leading Hard-to-Count Reasons: Children under 5 Crowded units Non-high school graduates	



For a detailed map of all census tracts, go to census.ca.gov/HTC-map

Data Source: U.S. Census Bureau, American Community Survey, 2015-2019 (5-year).

Geography Note: Census tracts do not cross county boundaries but a tract may be divided by city, district, and other boundaries. Also, the same tract number may be used in more than one county. "CDP" – A Census Designated Place is a unincorporated community.

To learn more about California's Census 2020 efforts, please visit census.ca.gov

Pittsburg

California Hard-to-Count Index by Census Tract

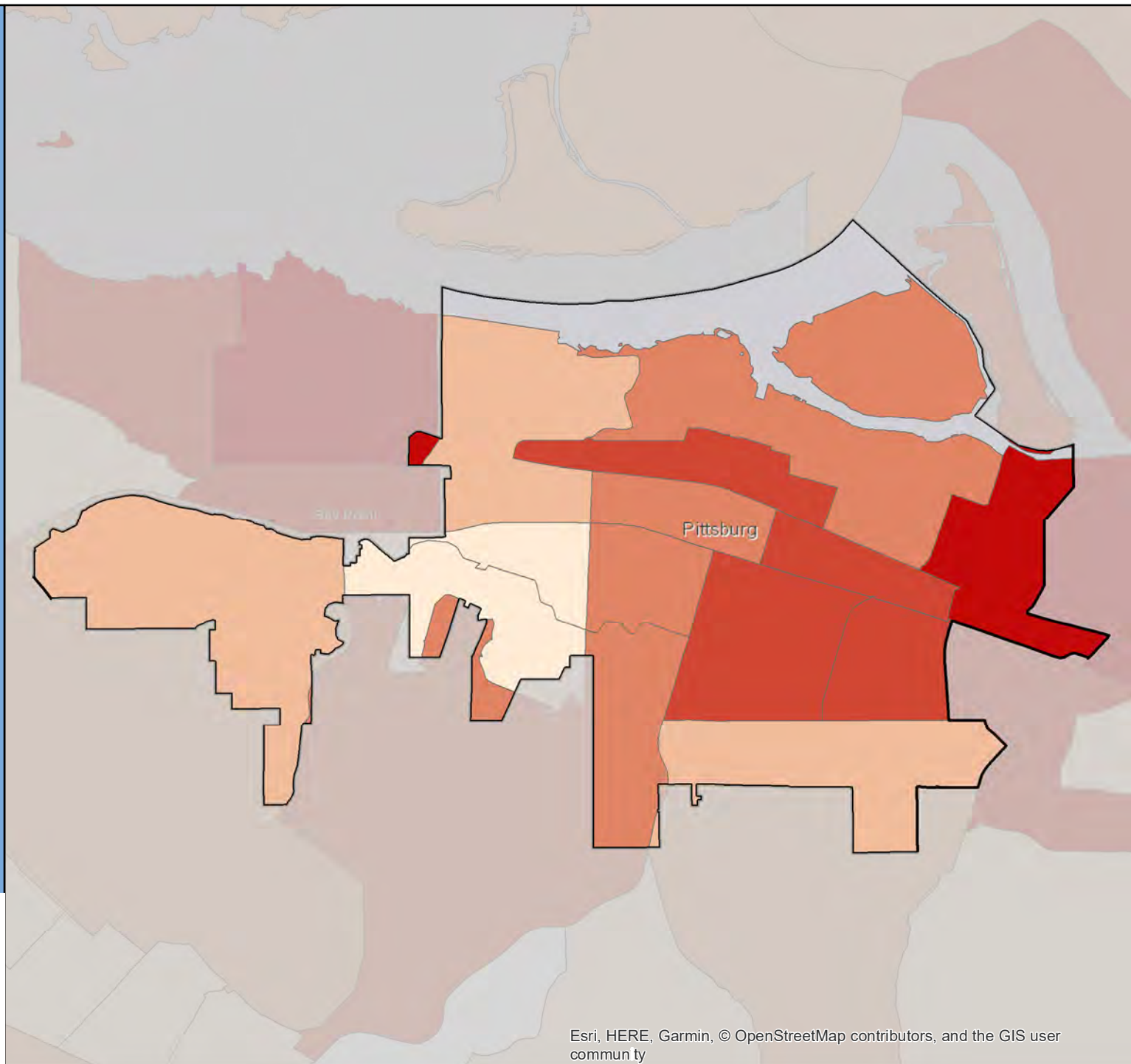
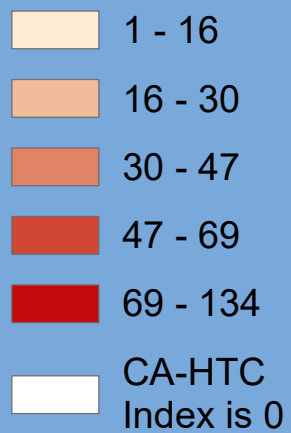

Census 2020 California Hard-to-Count Fact Sheet

Placentia - Orange County

(CA Census 2020 Region 9)

Race and Hispanic Origin	
Total population	51,818
Hispanic or Latino of any race	39.2%
Hispanic Exclusive Race:	
White alone	39.2%
Black or African-American alone	1.9%
American Indian and Alaska Native alone	0.0%
Asian alone	16.9%
Native Hawaiian and Other Pacific Islander alone	0.1%
Some other race alone	0.2%
Two or more races	2.5%

Top 3 Languages Spoken at Home	
Total Limited-English Population (Persons 5 years and older who do not speak English "very well")	7,012
Spanish	58.1%
Chinese (incl. Mandarin, Cantonese)	10.4%
Korean	7.6%

Hard-to-Count Characteristics	
The California Hard-to-Count (CA-HTC) Index is based on multiple demographic, housing and socioeconomic variables correlated with an area being difficult to enumerate. Census tracts with higher indexes are likely to be places that will pose significant challenges to enumerate in 2020.	
Percent of Total Housing Units:	
That are vacant (includes seasonal)	2.2%
With 3 or more units in a multi-unit structure	22.6%
Percent of Occupied Housing Units (or Households):	
That are renter-occupied	34.7%
That are overcrowded	2.2%
Without broadband Internet	22.1%
With limited-English speaking ability	6.6%
That are non-family	23.7%
Receiving public assistance income	1.5%
Percent of population:	
Under 5 years old	5.8%
That is foreign-born	24.4%
Who moved from outside county in past year	3.0%
With income below 150 percent of poverty level	14.3%
Age 16 or older that are unemployed	4.1%
Age 25 or older who are not high school graduates	12.9%

California Hard-to-Count Characteristics	
Median CA-HTC index all census tracts	12
Estimated Total Population in Census Tracts with above median CA-HTC	25,225
Leading HTC characteristics in those areas: Multi-unit structures; Renter-occupied units; Crowded units	

Top 5 CA-HTC Census Tracts in Place	
Census Tract 117.20:	
Total Population	6,573
CA-HTC Index	89.0
Leading Hard-to-Count Reasons: Non-high school graduates Renter-occupied units Crowded units	
Census Tract 117.11:	
Total Population	7,878
CA-HTC Index	63.0
Leading Hard-to-Count Reasons: Multi-unit structures Crowded units Renter-occupied units	
Census Tract 117.08:	
Total Population	4,566
CA-HTC Index	61.0
Leading Hard-to-Count Reasons: Moved recently Vacant housing units Multi-unit structures	
Census Tract 117.14:	
Total Population	898
CA-HTC Index	56.0
Leading Hard-to-Count Reasons: Multi-unit structures Renter-occupied units Moved recently	
Census Tract 218.13:	
Total Population	4
CA-HTC Index	55.0
Leading Hard-to-Count Reasons: Vacant housing units Non-family households Foreign-born population	



For a detailed map of all census tracts, go to census.ca.gov/HTC-map

Data Source: U.S. Census Bureau, American Community Survey, 2015-2019 (5-year).

Geography Note: Census tracts do not cross county boundaries but a tract may be divided by city, district, and other boundaries. Also, the same tract number may be used in more than one county. "CDP" – A Census Designated Place is a unincorporated community.

To learn more about California's Census 2020 efforts, please visit census.ca.gov

Placentia

California Hard-to-Count Index by Census Tract

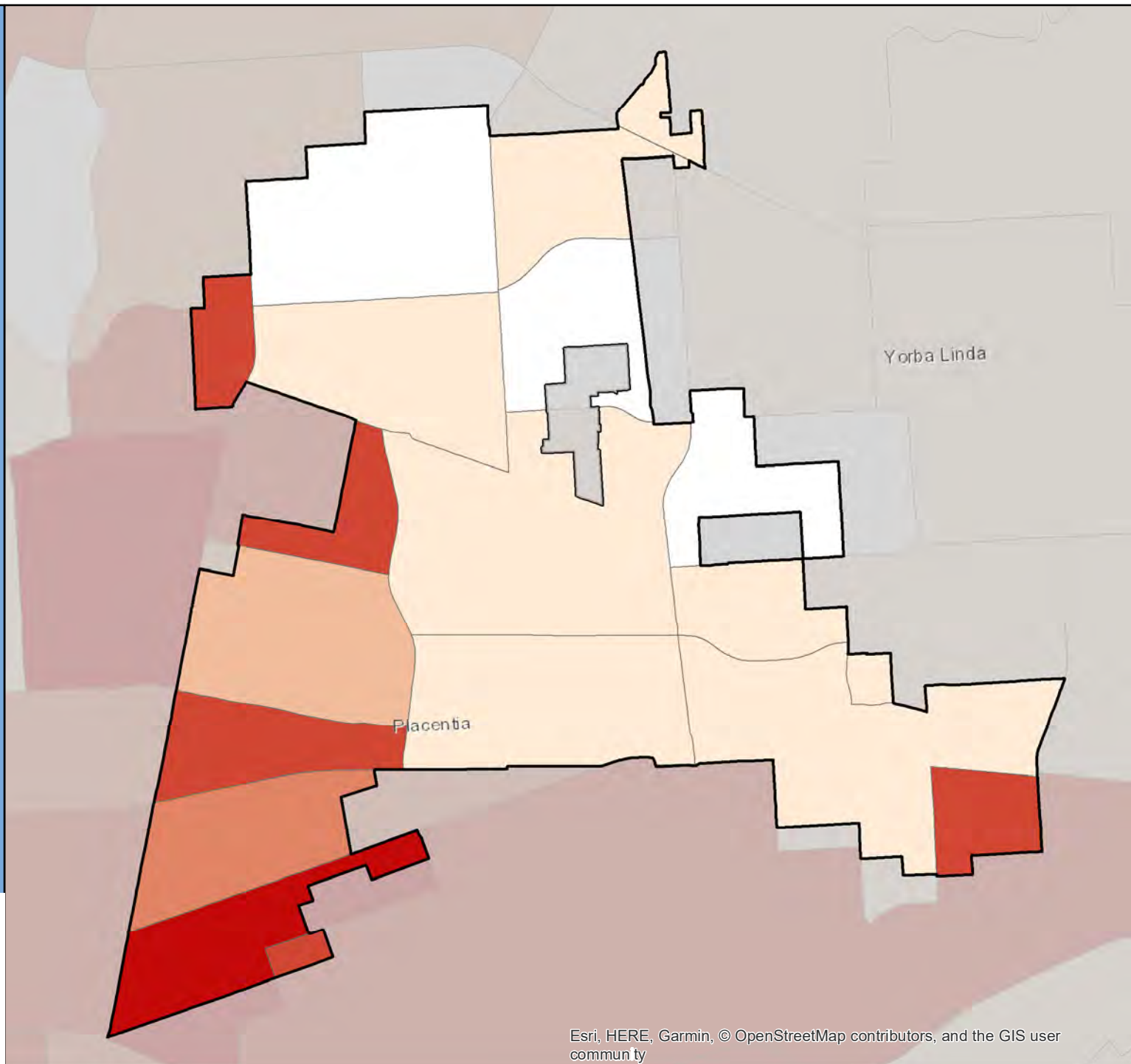

Census 2020 California Hard-to-Count Fact Sheet

Placerville - El Dorado County

(CA Census 2020 Region 1)

Race and Hispanic Origin	
Total population	10,970
Hispanic or Latino of any race	17.1%
Hispanic Exclusive Race:	
White alone	78.5%
Black or African-American alone	0.9%
American Indian and Alaska Native alone	0.6%
Asian alone	1.6%
Native Hawaiian and Other Pacific Islander alone	0.0%
Some other race alone	0.0%
Two or more races	1.3%

Top 3 Languages Spoken at Home	
Total Limited-English Population (Persons 5 years and older who do not speak English "very well")	358
Spanish	63.7%
Other and unspecified languages	13.1%
Other Indo-European languages	10.1%

Hard-to-Count Characteristics	
The California Hard-to-Count (CA-HTC) Index is based on multiple demographic, housing and socioeconomic variables correlated with an area being difficult to enumerate. Census tracts with higher indexes are likely to be places that will pose significant challenges to enumerate in 2020.	
Percent of Total Housing Units:	
That are vacant (includes seasonal)	6.7%
With 3 or more units in a multi-unit structure	25.9%
Percent of Occupied Housing Units (or Households):	
That are renter-occupied	43.3%
That are overcrowded	0.9%
Without broadband Internet	36.6%
With limited-English speaking ability	1.1%
That are non-family	40.6%
Receiving public assistance income	2.8%
Percent of population:	
Under 5 years old	6.1%
That is foreign-born	6.8%
Who moved from outside county in past year	8.4%
With income below 150 percent of poverty level	22.4%
Age 16 or older that are unemployed	4.7%
Age 25 or older who are not high school graduates	11.0%

California Hard-to-Count Characteristics	
Median CA-HTC index all census tracts	26
Estimated Total Population in Census Tracts with above median CA-HTC	2,305
Leading HTC characteristics in those areas: Vacant housing units; Non-family households; Moved recently	

Top 3 CA-HTC Census Tracts in Place	
Census Tract 311:	
Total Population	5,326
CA-HTC Index	29.0
Leading Hard-to-Count Reasons: Vacant housing units Households without broadband subscription Non-family households	
Census Tract 312:	
Total Population	5,138
CA-HTC Index	26.0
Leading Hard-to-Count Reasons: Moved recently Non-family households Vacant housing units	
Census Tract 310:	
Total Population	6,284
CA-HTC Index	23.0
Leading Hard-to-Count Reasons: Households without broadband subscription Moved recently Non-family households	



For a detailed map of all census tracts, go to census.ca.gov/HTC-map

Data Source: U.S. Census Bureau, American Community Survey, 2015-2019 (5-year).

Geography Note: Census tracts do not cross county boundaries but a tract may be divided by city, district, and other boundaries. Also, the same tract number may be used in more than one county. "CDP" – A Census Designated Place is a unincorporated community.

To learn more about California's Census 2020 efforts, please visit census.ca.gov

Placerville

California Hard-to-Count Index by Census Tract

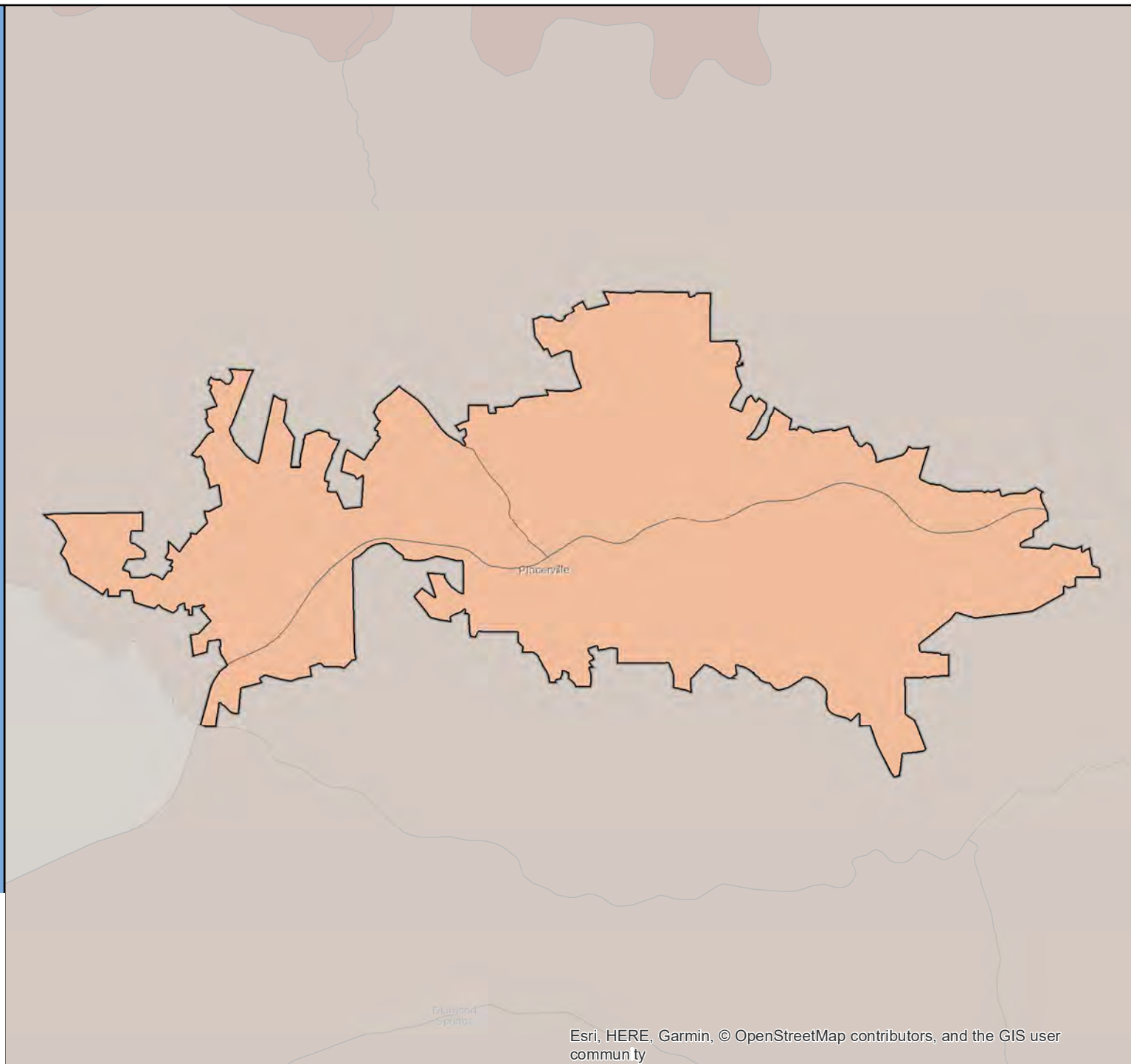

Census 2020 California Hard-to-Count Fact Sheet

Pleasant Hill - Contra Costa County

(CA Census 2020 Region 3)

Race and Hispanic Origin	
Total population	34,840
Hispanic or Latino of any race	14.6%
Hispanic Exclusive Race:	
White alone	64.4%
Black or African-American alone	2.1%
American Indian and Alaska Native alone	0.1%
Asian alone	12.1%
Native Hawaiian and Other Pacific Islander alone	0.8%
Some other race alone	0.6%
Two or more races	5.4%

Top 3 Languages Spoken at Home	
Total Limited-English Population (Persons 5 years and older who do not speak English "very well")	2,487
Chinese (incl. Mandarin, Cantonese)	30.8%
Spanish	23.2%
Other Asian and Pacific Island languages	15.3%

Hard-to-Count Characteristics	
The California Hard-to-Count (CA-HTC) Index is based on multiple demographic, housing and socioeconomic variables correlated with an area being difficult to enumerate. Census tracts with higher indexes are likely to be places that will pose significant challenges to enumerate in 2020.	
Percent of Total Housing Units:	
That are vacant (includes seasonal)	3.9%
With 3 or more units in a multi-unit structure	29.3%
Percent of Occupied Housing Units (or Households):	
That are renter-occupied	34.6%
That are overcrowded	1.0%
Without broadband Internet	12.8%
With limited-English speaking ability	4.3%
That are non-family	35.1%
Receiving public assistance income	0.9%
Percent of population:	
Under 5 years old	6.2%
That is foreign-born	19.3%
Who moved from outside county in past year	6.4%
With income below 150 percent of poverty level	10.8%
Age 16 or older that are unemployed	3.9%
Age 25 or older who are not high school graduates	3.5%

California Hard-to-Count Characteristics	
Median CA-HTC index all census tracts	10
Estimated Total Population in Census Tracts with above median CA-HTC	16,018
Leading HTC characteristics in those areas: Moved recently; Non-family households; Multi-unit structures	

Top 5 CA-HTC Census Tracts in Place	
Census Tract 3212:	
Total Population	5,634
CA-HTC Index	45.0
Leading Hard-to-Count Reasons: Non-family households Moved recently Multi-unit structures	
Census Tract 3240.01:	
Total Population	5,480
CA-HTC Index	44.0
Leading Hard-to-Count Reasons: Non-family households Moved recently Multi-unit structures	
Census Tract 3240.02:	
Total Population	5,247
CA-HTC Index	44.0
Leading Hard-to-Count Reasons: Moved recently Multi-unit structures Non-family households	
Census Tract 3400.01:	
Total Population	6,154
CA-HTC Index	44.0
Leading Hard-to-Count Reasons: Children under 5 Moved recently Crowded units	
Census Tract 3362.01:	
Total Population	4,056
CA-HTC Index	39.0
Leading Hard-to-Count Reasons: Children under 5 Non-high school graduates Unemployed	



For a detailed map of all census tracts, go to census.ca.gov/HTC-map

Data Source: U.S. Census Bureau, American Community Survey, 2015-2019 (5-year).

Geography Note: Census tracts do not cross county boundaries but a tract may be divided by city, district, and other boundaries. Also, the same tract number may be used in more than one county. "CDP" – A Census Designated Place is a unincorporated community.

To learn more about California's Census 2020 efforts, please visit census.ca.gov

Pleasant Hill

California Hard-to-Count Index by Census Tract

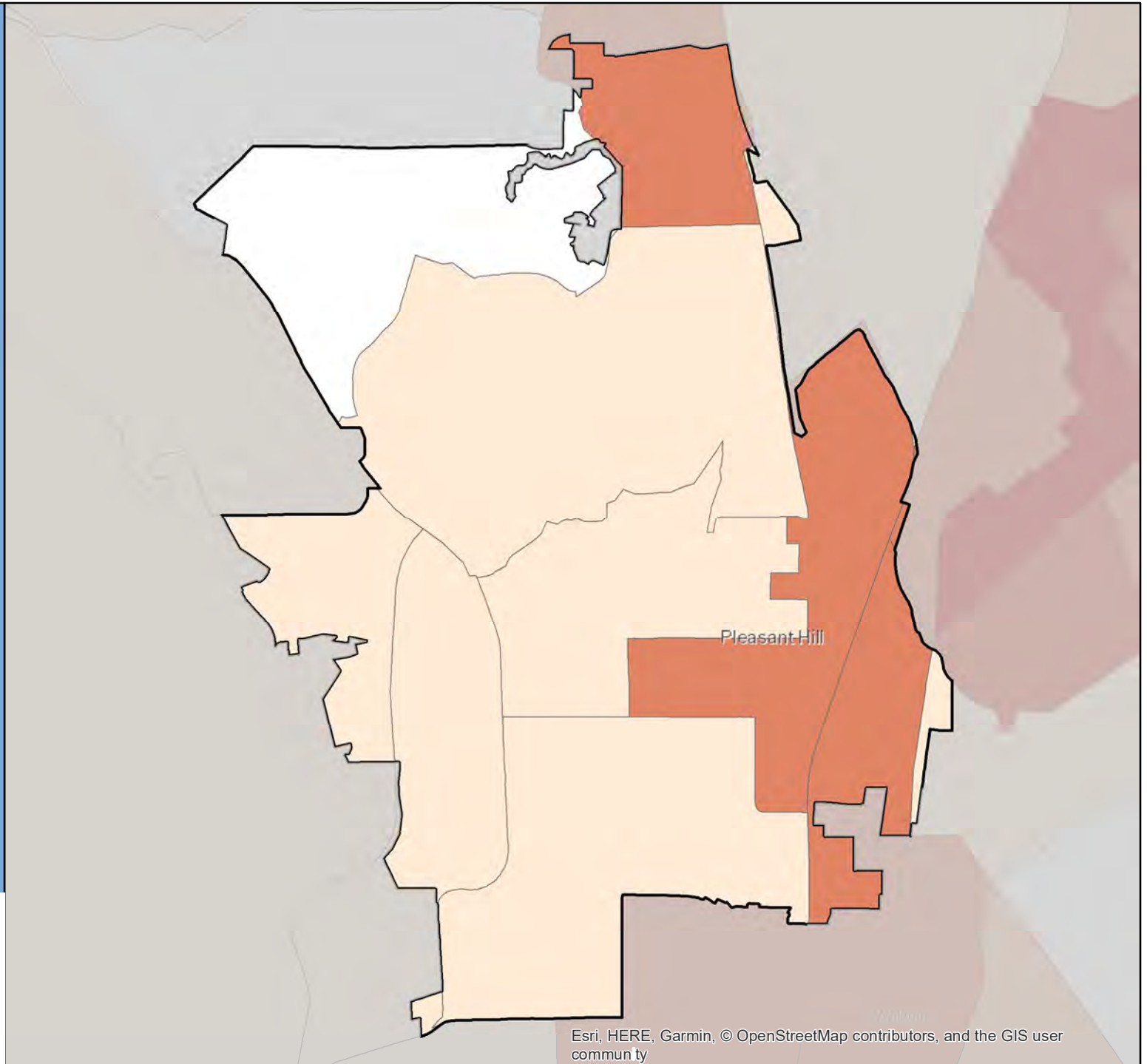

Census 2020 California Hard-to-Count Fact Sheet

Pleasanton - Alameda County

(CA Census 2020 Region 3)

Race and Hispanic Origin	
Total population	81,717
Hispanic or Latino of any race	9.5%
Hispanic Exclusive Race:	
White alone	50.1%
Black or African-American alone	1.8%
American Indian and Alaska Native alone	0.3%
Asian alone	34.1%
Native Hawaiian and Other Pacific Islander alone	0.5%
Some other race alone	0.2%
Two or more races	3.6%

Top 3 Languages Spoken at Home	
Total Limited-English Population (Persons 5 years and older who do not speak English "very well")	9,326
Chinese (incl. Mandarin, Cantonese)	36.1%
Other Indo-European languages	16.5%
Spanish	13.8%

Hard-to-Count Characteristics	
The California Hard-to-Count (CA-HTC) Index is based on multiple demographic, housing and socioeconomic variables correlated with an area being difficult to enumerate. Census tracts with higher indexes are likely to be places that will pose significant challenges to enumerate in 2020.	
Percent of Total Housing Units:	
That are vacant (includes seasonal)	4.2%
With 3 or more units in a multi-unit structure	21.7%
Percent of Occupied Housing Units (or Households):	
That are renter-occupied	30.1%
That are overcrowded	1.1%
Without broadband Internet	10.7%
With limited-English speaking ability	6.3%
That are non-family	21.1%
Receiving public assistance income	0.8%
Percent of population:	
Under 5 years old	4.3%
That is foreign-born	32.0%
Who moved from outside county in past year	7.0%
With income below 150 percent of poverty level	6.0%
Age 16 or older that are unemployed	3.1%
Age 25 or older who are not high school graduates	3.9%

California Hard-to-Count Characteristics	
Median CA-HTC index all census tracts	14
Estimated Total Population in Census Tracts with above median CA-HTC	40,865
Leading HTC characteristics in those areas: Moved recently; Households without broadband subscription; Multi-unit structures	

Top 5 CA-HTC Census Tracts in Place	
Census Tract 4507.43:	
Total Population	6,684
CA-HTC Index	49.0
Leading Hard-to-Count Reasons: Foreign-born population Moved recently Multi-unit structures	
Census Tract 4506.07:	
Total Population	5,717
CA-HTC Index	44.0
Leading Hard-to-Count Reasons: Multi-unit structures Moved recently Vacant housing units	
Census Tract 4507.45:	
Total Population	6,712
CA-HTC Index	22.0
Leading Hard-to-Count Reasons: Moved recently Foreign-born population Limited English-speaking households	
Census Tract 4504:	
Total Population	7,286
CA-HTC Index	19.0
Leading Hard-to-Count Reasons: Moved recently Children under 5 Foreign-born population	
Census Tract 4507.41:	
Total Population	5,852
CA-HTC Index	15.0
Leading Hard-to-Count Reasons: Moved recently Multi-unit structures Households without broadband subscription	



For a detailed map of all census tracts, go to census.ca.gov/HTC-map

Data Source: U.S. Census Bureau, American Community Survey, 2015-2019 (5-year).

Geography Note: Census tracts do not cross county boundaries but a tract may be divided by city, district, and other boundaries. Also, the same tract number may be used in more than one county. "CDP" – A Census Designated Place is a unincorporated community.

To learn more about California's Census 2020 efforts, please visit census.ca.gov

Pleasanton

California Hard-to-Count Index by Census Tract

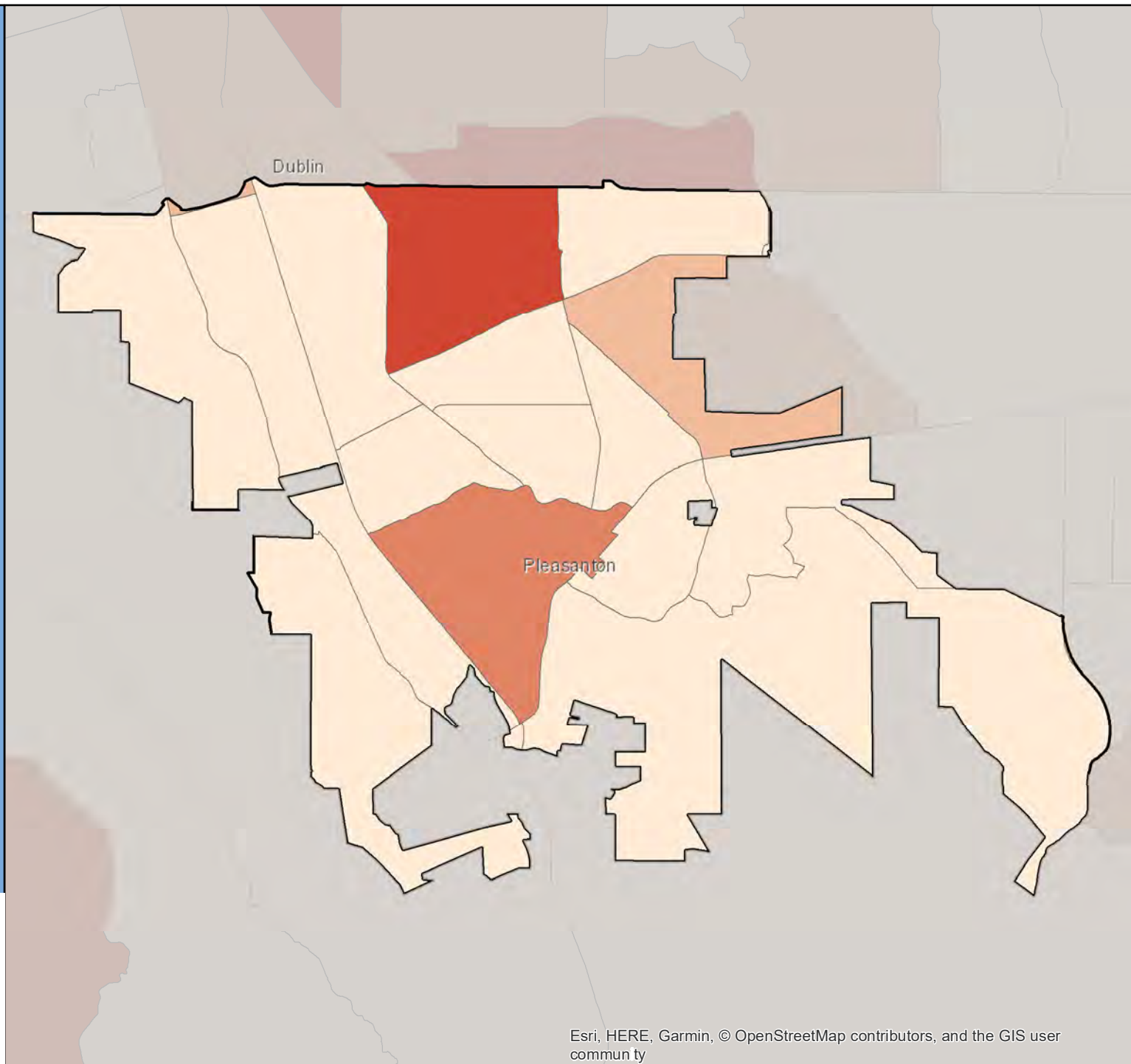

Census 2020 California Hard-to-Count Fact Sheet

Plymouth - Amador County

(CA Census 2020 Region 4)

Race and Hispanic Origin	
Total population	980
Hispanic or Latino of any race	39.7%
Hispanic Exclusive Race:	
White alone	53.6%
Black or African-American alone	0.5%
American Indian and Alaska Native alone	0.6%
Asian alone	0.9%
Native Hawaiian and Other Pacific Islander alone	0.0%
Some other race alone	0.0%
Two or more races	4.7%

Top 2 Languages Spoken at Home	
Total Limited-English Population (Persons 5 years and older who do not speak English "very well")	170
Spanish	94.7%
Other Asian and Pacific Island languages	5.3%

Hard-to-Count Characteristics	
The California Hard-to-Count (CA-HTC) Index is based on multiple demographic, housing and socioeconomic variables correlated with an area being difficult to enumerate. Census tracts with higher indexes are likely to be places that will pose significant challenges to enumerate in 2020.	
Percent of Total Housing Units:	
That are vacant (includes seasonal)	23.3%
With 3 or more units in a multi-unit structure	8.8%
Percent of Occupied Housing Units (or Households):	
That are renter-occupied	37.3%
That are overcrowded	0.0%
Without broadband Internet	17.5%
With limited-English speaking ability	7.2%
That are non-family	25.3%
Receiving public assistance income	4.2%
Percent of population:	
Under 5 years old	4.3%
That is foreign-born	22.1%
Who moved from outside county in past year	9.0%
With income below 150 percent of poverty level	14.0%
Age 16 or older that are unemployed	4.5%
Age 25 or older who are not high school graduates	29.8%

California Hard-to-Count Characteristics	
Median CA-HTC index all census tracts	33
Estimated Total Population in Census Tracts with above median CA-HTC	31
Leading HTC characteristics in those areas: Vacant housing units; Moved recently; Households without broadband subscription	

Top 2 CA-HTC Census Tracts in Place	
Census Tract 3.01:	
Total Population	5,105
CA-HTC Index	36.0
Leading Hard-to-Count Reasons: Vacant housing units Moved recently Households without broadband subscription	
Census Tract 2:	
Total Population	4,748
CA-HTC Index	30.0
Leading Hard-to-Count Reasons: Vacant housing units Unemployed Households without broadband subscription	



For a detailed map of all census tracts, go to census.ca.gov/HTC-map

Data Source: U.S. Census Bureau, American Community Survey, 2015-2019 (5-year).

Geography Note: Census tracts do not cross county boundaries but a tract may be divided by city, district, and other boundaries. Also, the same tract number may be used in more than one county. "CDP" – A Census Designated Place is a unincorporated community.

To learn more about California's Census 2020 efforts, please visit census.ca.gov

Plymouth

California Hard-to-Count Index by Census Tract

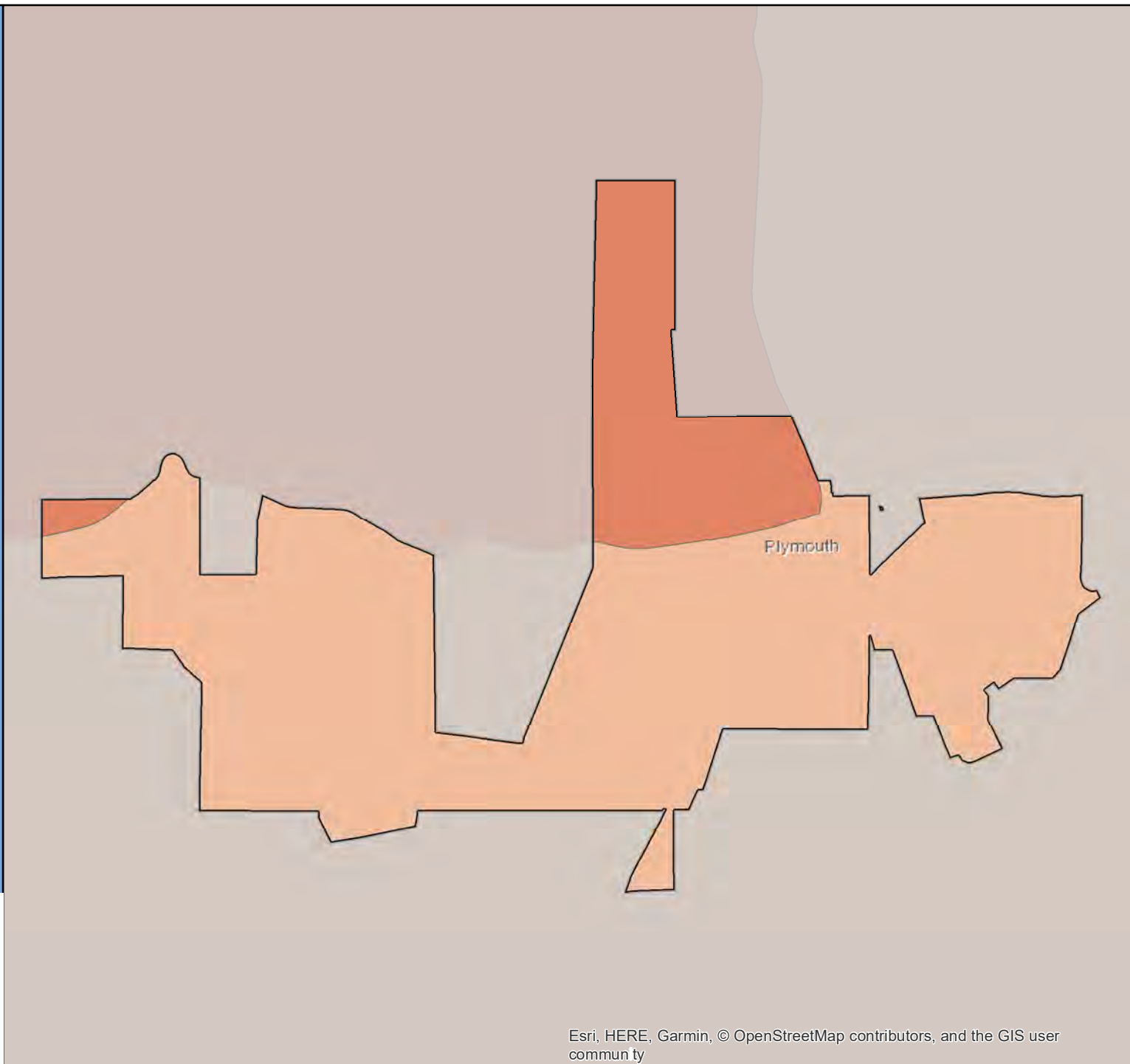

Census 2020 California Hard-to-Count Fact Sheet

Point Arena - Mendocino County

(CA Census 2020 Region 2)

Race and Hispanic Origin	
Total population	421
Hispanic or Latino of any race	42.3%
Hispanic Exclusive Race:	
White alone	48.9%
Black or African-American alone	2.4%
American Indian and Alaska Native alone	0.7%
Asian alone	2.1%
Native Hawaiian and Other Pacific Islander alone	0.0%
Some other race alone	0.0%
Two or more races	3.6%
Top 1 Language Spoken at Home	
Total Limited-English Population (Persons 5 years and older who do not speak English "very well")	64
Spanish	100.0%

Hard-to-Count Characteristics	
The California Hard-to-Count (CA-HTC) Index is based on multiple demographic, housing and socioeconomic variables correlated with an area being difficult to enumerate. Census tracts with higher indexes are likely to be places that will pose significant challenges to enumerate in 2020.	
Percent of Total Housing Units:	
That are vacant (includes seasonal)	27.3%
With 3 or more units in a multi-unit structure	25.6%
Percent of Occupied Housing Units (or Households):	
That are renter-occupied	58.0%
That are overcrowded	0.0%
Without broadband Internet	56.2%
With limited-English speaking ability	13.1%
That are non-family	43.8%
Receiving public assistance income	3.4%
Percent of population:	
Under 5 years old	3.3%
That is foreign-born	19.2%
Who moved from outside county in past year	3.8%
With income below 150 percent of poverty level	48.9%
Age 16 or older that are unemployed	13.1%
Age 25 or older who are not high school graduates	28.0%

California Hard-to-Count Characteristics	
Median CA-HTC index all census tracts	30
Estimated Total Population in Census Tracts with above median CA-HTC	17
Leading HTC characteristics in those areas: Vacant housing units; Non-family households; Households without broadband subscription	

Top 1 CA-HTC Census Tract in Place	
Census Tract 111.02:	
Total Population	4,188
CA-HTC Index	30.0
Leading Hard-to-Count Reasons: Vacant housing units Non-family households Households without broadband subscription	



For a detailed map of all census tracts, go to census.ca.gov/HTC-map

Data Source: U.S. Census Bureau, American Community Survey, 2015-2019 (5-year).

Geography Note: Census tracts do not cross county boundaries but a tract may be divided by city, district, and other boundaries. Also, the same tract number may be used in more than one county. "CDP" – A Census Designated Place is a unincorporated community.

To learn more about California's Census 2020 efforts, please visit census.ca.gov

Point Arena

California Hard-to-Count Index by Census Tract

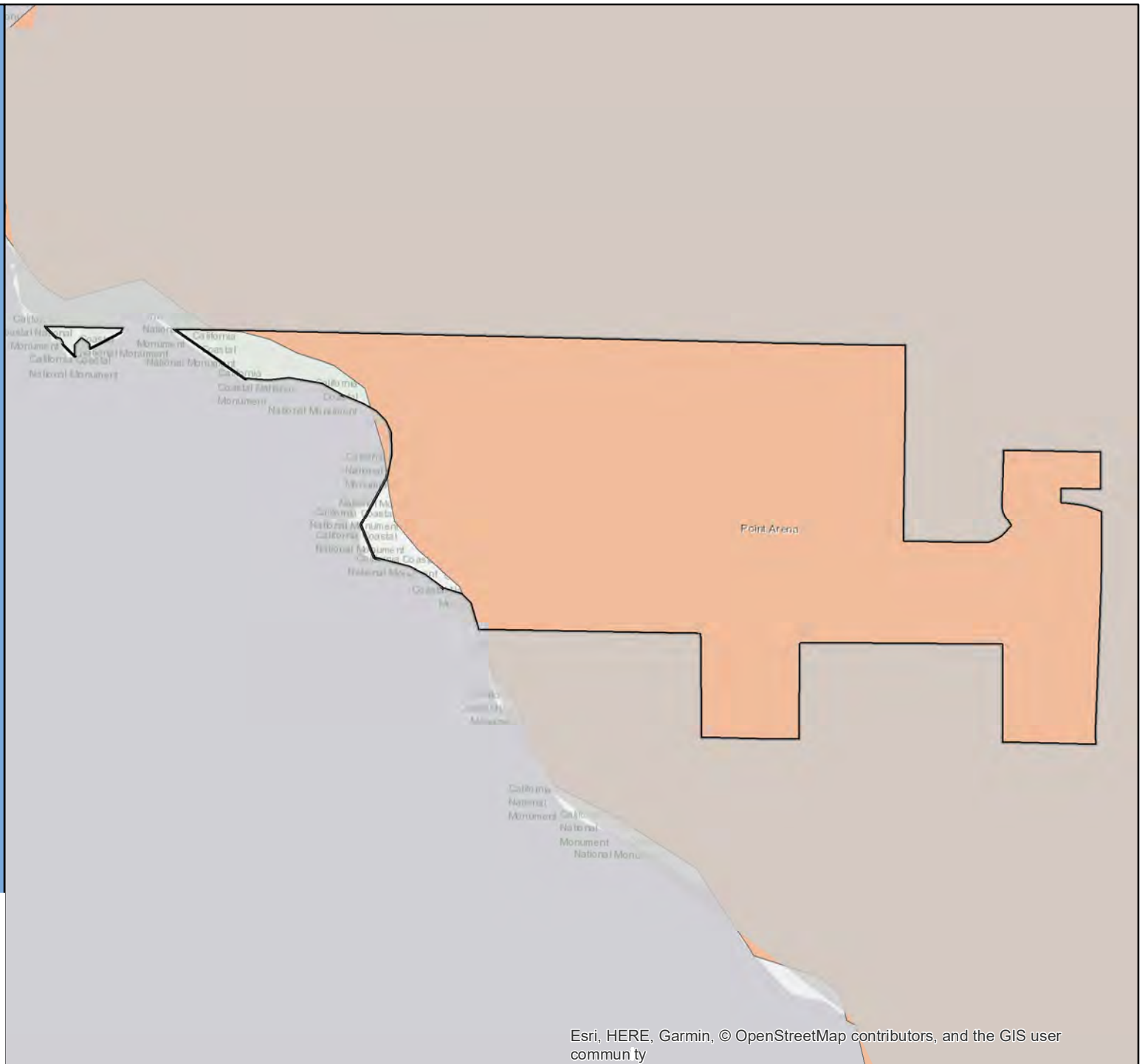

Census 2020 California Hard-to-Count Fact Sheet

Pomona - Los Angeles County

(CA Census 2020 Region 8)

Race and Hispanic Origin	
Total population	152,209
Hispanic or Latino of any race	71.7%
Hispanic Exclusive Race:	
White alone	10.8%
Black or African-American alone	5.3%
American Indian and Alaska Native alone	0.3%
Asian alone	10.1%
Native Hawaiian and Other Pacific Islander alone	0.1%
Some other race alone	0.3%
Two or more races	1.4%

Top 3 Languages Spoken at Home	
Total Limited-English Population (Persons 5 years and older who do not speak English "very well")	37,487
Spanish	80.4%
Chinese (incl. Mandarin, Cantonese)	8.6%
Vietnamese	2.6%

Hard-to-Count Characteristics	
The California Hard-to-Count (CA-HTC) Index is based on multiple demographic, housing and socioeconomic variables correlated with an area being difficult to enumerate. Census tracts with higher indexes are likely to be places that will pose significant challenges to enumerate in 2020.	
Percent of Total Housing Units:	
That are vacant (includes seasonal)	4.3%
With 3 or more units in a multi-unit structure	24.6%
Percent of Occupied Housing Units (or Households):	
That are renter-occupied	47.3%
That are overcrowded	4.9%
Without broadband Internet	32.0%
With limited-English speaking ability	13.9%
That are non-family	23.2%
Receiving public assistance income	5.0%
Percent of population:	
Under 5 years old	7.4%
That is foreign-born	34.1%
Who moved from outside county in past year	4.2%
With income below 150 percent of poverty level	30.5%
Age 16 or older that are unemployed	7.1%
Age 25 or older who are not high school graduates	30.7%

California Hard-to-Count Characteristics	
Median CA-HTC index all census tracts	46
Estimated Total Population in Census Tracts with above median CA-HTC	106,516
Leading HTC characteristics in those areas: Non-high school graduates; Below 150 percent of poverty level; Crowded units	

Top 5 CA-HTC Census Tracts in Place	
Census Tract 4027.02:	
Total Population	6,365
CA-HTC Index	108.0
Leading Hard-to-Count Reasons: Crowded units Non-high school graduates Below 150 percent of poverty level	
Census Tract 4023.04:	
Total Population	4,057
CA-HTC Index	97.0
Leading Hard-to-Count Reasons: Crowded units Non-high school graduates Households receiving public assistance	
Census Tract 4088:	
Total Population	4,387
CA-HTC Index	96.0
Leading Hard-to-Count Reasons: Moved recently Vacant housing units Multi-unit structures	
Census Tract 4025.01:	
Total Population	5,591
CA-HTC Index	94.0
Leading Hard-to-Count Reasons: Crowded units Non-high school graduates Below 150 percent of poverty level	
Census Tract 3.01:	
Total Population	9,434
CA-HTC Index	92.0
Leading Hard-to-Count Reasons: Below 150 percent of poverty level Renter-occupied units Crowded units	



For a detailed map of all census tracts, go to census.ca.gov/HTC-map

Data Source: U.S. Census Bureau, American Community Survey, 2015-2019 (5-year).

Geography Note: Census tracts do not cross county boundaries but a tract may be divided by city, district, and other boundaries. Also, the same tract number may be used in more than one county. "CDP" – A Census Designated Place is a unincorporated community.

To learn more about California's Census 2020 efforts, please visit census.ca.gov

Pomona

California Hard-to-Count Index by Census Tract

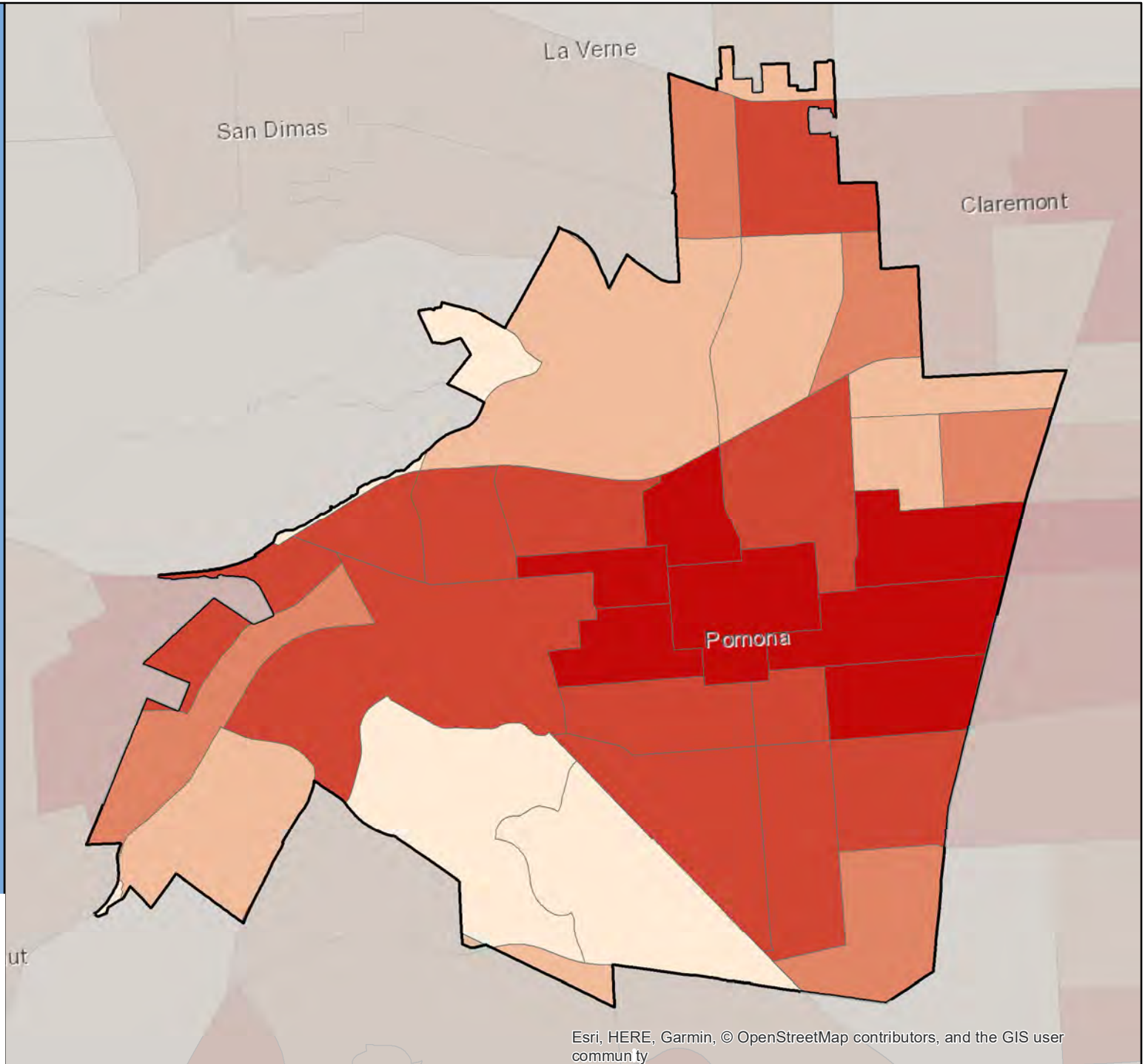

Census 2020 California Hard-to-Count Fact Sheet

Porterville - Tulare County

(CA Census 2020 Region 6)

Race and Hispanic Origin	
Total population	59,697
Hispanic or Latino of any race	65.6%
Hispanic Exclusive Race:	
White alone	25.6%
Black or African-American alone	0.4%
American Indian and Alaska Native alone	0.6%
Asian alone	5.0%
Native Hawaiian and Other Pacific Islander alone	0.3%
Some other race alone	0.8%
Two or more races	1.6%

Top 3 Languages Spoken at Home	
Total Limited-English Population (Persons 5 years and older who do not speak English "very well")	15,346
Spanish	92.1%
Other Asian and Pacific Island languages	3.8%
Tagalog (incl. Filipino)	2.0%

Hard-to-Count Characteristics	
The California Hard-to-Count (CA-HTC) Index is based on multiple demographic, housing and socioeconomic variables correlated with an area being difficult to enumerate. Census tracts with higher indexes are likely to be places that will pose significant challenges to enumerate in 2020.	
Percent of Total Housing Units:	
That are vacant (includes seasonal)	6.1%
With 3 or more units in a multi-unit structure	18.7%
Percent of Occupied Housing Units (or Households):	
That are renter-occupied	48.4%
That are overcrowded	2.7%
Without broadband Internet	56.4%
With limited-English speaking ability	18.8%
That are non-family	24.0%
Receiving public assistance income	14.1%
Percent of population:	
Under 5 years old	7.6%
That is foreign-born	22.4%
Who moved from outside county in past year	2.8%
With income below 150 percent of poverty level	42.8%
Age 16 or older that are unemployed	12.4%
Age 25 or older who are not high school graduates	29.8%

California Hard-to-Count Characteristics	
Median CA-HTC index all census tracts	71
Estimated Total Population in Census Tracts with above median CA-HTC	32,396
Leading HTC characteristics in those areas: Households receiving public assistance; Unemployed; Below 150 percent of poverty level	

Top 5 CA-HTC Census Tracts in Place	
Census Tract 39.01:	
Total Population	6,648
CA-HTC Index	88.0
Leading Hard-to-Count Reasons: Non-high school graduates Households receiving public assistance Unemployed	
Census Tract 37:	
Total Population	6,449
CA-HTC Index	82.0
Leading Hard-to-Count Reasons: Households receiving public assistance Below 150 percent of poverty level Unemployed	
Census Tract 38.02:	
Total Population	4,604
CA-HTC Index	80.0
Leading Hard-to-Count Reasons: Below 150 percent of poverty level Households receiving public assistance Unemployed	
Census Tract 41.01:	
Total Population	9,417
CA-HTC Index	78.0
Leading Hard-to-Count Reasons: Households receiving public assistance Unemployed Limited English-speaking households	
Census Tract 39.02:	
Total Population	5,549
CA-HTC Index	77.0
Leading Hard-to-Count Reasons: Households receiving public assistance Unemployed Households without broadband subscription	



For a detailed map of all census tracts, go to census.ca.gov/HTC-map

Data Source: U.S. Census Bureau, American Community Survey, 2015-2019 (5-year).

Geography Note: Census tracts do not cross county boundaries but a tract may be divided by city, district, and other boundaries. Also, the same tract number may be used in more than one county. "CDP" – A Census Designated Place is a unincorporated community.

To learn more about California's Census 2020 efforts, please visit census.ca.gov

Porterville

California Hard-to-Count Index by Census Tract

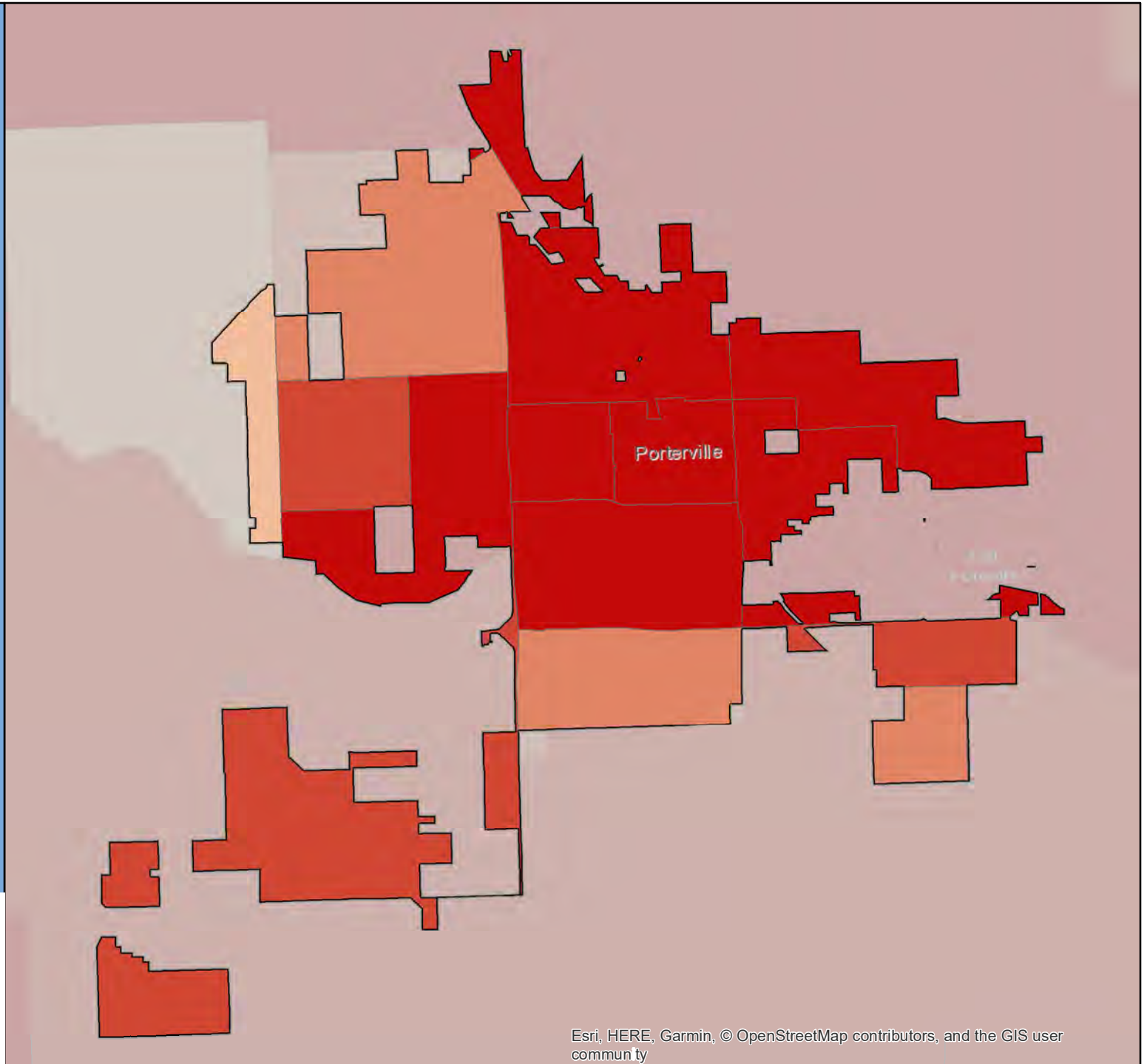

Census 2020 California Hard-to-Count Fact Sheet

Port Hueneme - Ventura County

(CA Census 2020 Region 5)

Race and Hispanic Origin	
Total population	22,156
Hispanic or Latino of any race	60.7%
Hispanic Exclusive Race:	
White alone	27.9%
Black or African-American alone	4.9%
American Indian and Alaska Native alone	0.1%
Asian alone	3.6%
Native Hawaiian and Other Pacific Islander alone	0.5%
Some other race alone	0.3%
Two or more races	2.0%

Top 3 Languages Spoken at Home	
Total Limited-English Population (Persons 5 years and older who do not speak English "very well")	3,404
Spanish	91.3%
Tagalog (incl. Filipino)	1.8%
Other Asian and Pacific Island languages	1.8%

Hard-to-Count Characteristics	
The California Hard-to-Count (CA-HTC) Index is based on multiple demographic, housing and socioeconomic variables correlated with an area being difficult to enumerate. Census tracts with higher indexes are likely to be places that will pose significant challenges to enumerate in 2020.	
Percent of Total Housing Units:	
That are vacant (includes seasonal)	16.1%
With 3 or more units in a multi-unit structure	35.8%
Percent of Occupied Housing Units (or Households):	
That are renter-occupied	51.0%
That are overcrowded	4.0%
Without broadband Internet	19.1%
With limited-English speaking ability	6.8%
That are non-family	33.6%
Receiving public assistance income	1.6%
Percent of population:	
Under 5 years old	8.3%
That is foreign-born	22.7%
Who moved from outside county in past year	5.6%
With income below 150 percent of poverty level	22.6%
Age 16 or older that are unemployed	5.0%
Age 25 or older who are not high school graduates	20.1%

California Hard-to-Count Characteristics	
Median CA-HTC index all census tracts	49
Estimated Total Population in Census Tracts with above median CA-HTC	8,848
Leading HTC characteristics in those areas: Vacant housing units; Crowded units; Multi-unit structures	

Top 5 CA-HTC Census Tracts in Place	
Census Tract 45.06:	
Total Population	7,788
CA-HTC Index	103.0
Leading Hard-to-Count Reasons: Crowded units Non-high school graduates Below 150 percent of poverty level	
Census Tract 44:	
Total Population	8,086
CA-HTC Index	53.0
Leading Hard-to-Count Reasons: Vacant housing units Crowded units Multi-unit structures	
Census Tract 45.05:	
Total Population	2,208
CA-HTC Index	52.0
Leading Hard-to-Count Reasons: Crowded units Non-high school graduates Foreign-born population	
Census Tract 43.05:	
Total Population	2,295
CA-HTC Index	49.0
Leading Hard-to-Count Reasons: Vacant housing units Renter-occupied units Moved recently	
Census Tract 43.04:	
Total Population	5,978
CA-HTC Index	46.0
Leading Hard-to-Count Reasons: Vacant housing units Children under 5 Non-family households	



For a detailed map of all census tracts, go to census.ca.gov/HTC-map

Data Source: U.S. Census Bureau, American Community Survey, 2015-2019 (5-year).

Geography Note: Census tracts do not cross county boundaries but a tract may be divided by city, district, and other boundaries. Also, the same tract number may be used in more than one county. "CDP" – A Census Designated Place is a unincorporated community.

To learn more about California's Census 2020 efforts, please visit census.ca.gov

Port Hueneme

California Hard-to-Count Index by Census Tract

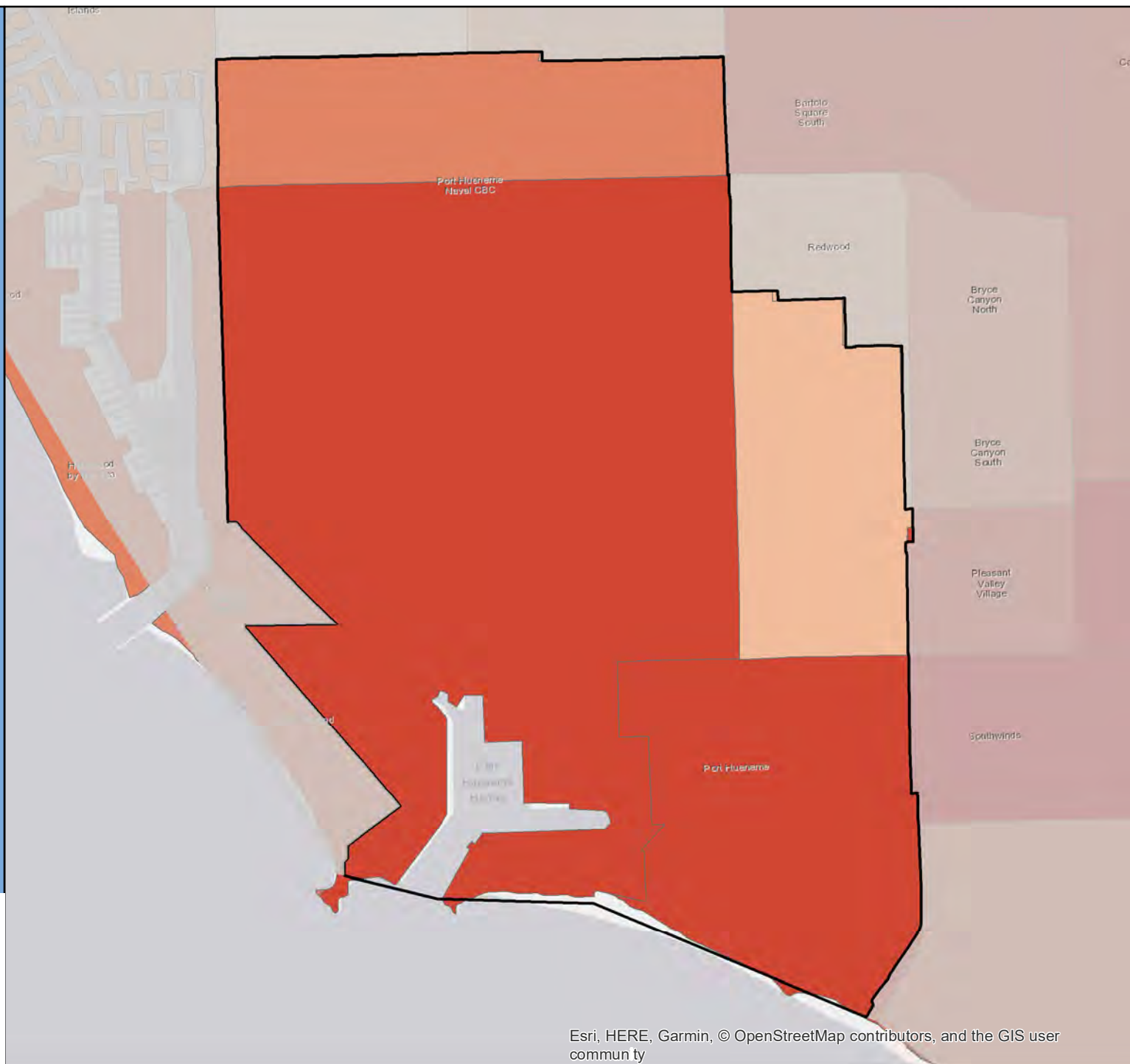

Census 2020 California Hard-to-Count Fact Sheet

Portola - Plumas County

(CA Census 2020 Region 1)

Race and Hispanic Origin	
Total population	1,913
Hispanic or Latino of any race	16.2%
Hispanic Exclusive Race:	
White alone	78.9%
Black or African-American alone	0.3%
American Indian and Alaska Native alone	0.4%
Asian alone	2.2%
Native Hawaiian and Other Pacific Islander alone	0.0%
Some other race alone	0.0%
Two or more races	2.0%
Top 1 Language Spoken at Home	
Total Limited-English Population (Persons 5 years and older who do not speak English "very well")	10
Spanish	100.0%

Hard-to-Count Characteristics	
The California Hard-to-Count (CA-HTC) Index is based on multiple demographic, housing and socioeconomic variables correlated with an area being difficult to enumerate. Census tracts with higher indexes are likely to be places that will pose significant challenges to enumerate in 2020.	
Percent of Total Housing Units:	
That are vacant (includes seasonal)	28.1%
With 3 or more units in a multi-unit structure	16.1%
Percent of Occupied Housing Units (or Households):	
That are renter-occupied	44.4%
That are overcrowded	0.0%
Without broadband Internet	67.6%
With limited-English speaking ability	0.4%
That are non-family	47.9%
Receiving public assistance income	0.7%
Percent of population:	
Under 5 years old	8.2%
That is foreign-born	5.8%
Who moved from outside county in past year	15.3%
With income below 150 percent of poverty level	36.8%
Age 16 or older that are unemployed	2.6%
Age 25 or older who are not high school graduates	6.0%

California Hard-to-Count Characteristics	
Median CA-HTC index all census tracts	47
Estimated Total Population in Census Tracts with above median CA-HTC	35
Leading HTC characteristics in those areas: Households without broadband subscription; Vacant housing units; Non-family households	

Top 1 CA-HTC Census Tract in Place	
Census Tract 3:	
Total Population	4,409
CA-HTC Index	47.0
Leading Hard-to-Count Reasons: Households without broadband subscription Vacant housing units Non-family households	



For a detailed map of all census tracts, go to census.ca.gov/HTC-map

Data Source: U.S. Census Bureau, American Community Survey, 2015-2019 (5-year).

Geography Note: Census tracts do not cross county boundaries but a tract may be divided by city, district, and other boundaries. Also, the same tract number may be used in more than one county. "CDP" – A Census Designated Place is a unincorporated community.

To learn more about California's Census 2020 efforts, please visit census.ca.gov

Portola

California Hard-to-Count Index by Census Tract

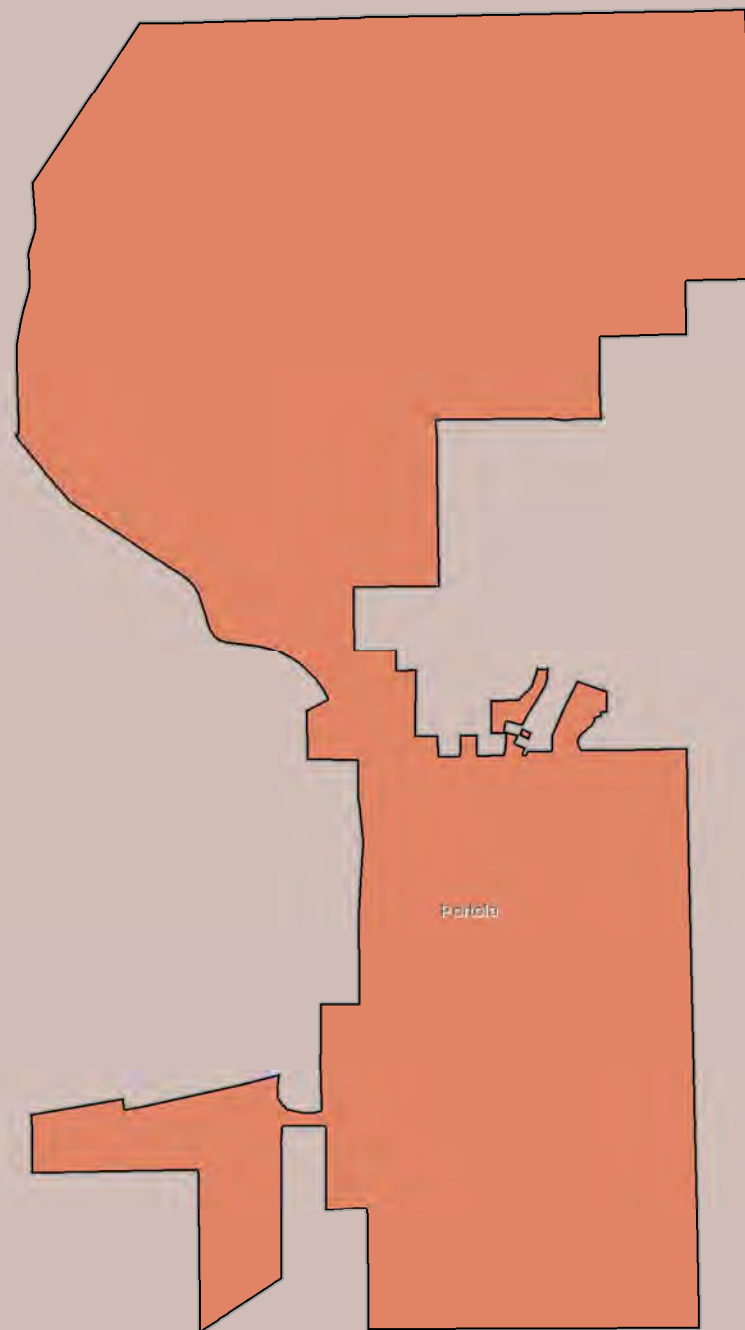

Census 2020 California Hard-to-Count Fact Sheet

Portola Valley - San Mateo County

(CA Census 2020 Region 3)

Race and Hispanic Origin	
Total population	4,592
Hispanic or Latino of any race	6.7%
Hispanic Exclusive Race:	
White alone	82.3%
Black or African-American alone	0.4%
American Indian and Alaska Native alone	0.1%
Asian alone	6.5%
Native Hawaiian and Other Pacific Islander alone	0.0%
Some other race alone	0.0%
Two or more races	4.1%

Top 3 Languages Spoken at Home	
Total Limited-English Population (Persons 5 years and older who do not speak English "very well")	112
Tagalog (incl. Filipino)	34.8%
Spanish	29.5%
Other Asian and Pacific Island languages	19.6%

Hard-to-Count Characteristics	
The California Hard-to-Count (CA-HTC) Index is based on multiple demographic, housing and socioeconomic variables correlated with an area being difficult to enumerate. Census tracts with higher indexes are likely to be places that will pose significant challenges to enumerate in 2020.	
Percent of Total Housing Units:	
That are vacant (includes seasonal)	7.7%
With 3 or more units in a multi-unit structure	8.4%
Percent of Occupied Housing Units (or Households):	
That are renter-occupied	22.6%
That are overcrowded	0.0%
Without broadband Internet	10.0%
With limited-English speaking ability	0.0%
That are non-family	27.9%
Receiving public assistance income	0.0%
Percent of population:	
Under 5 years old	2.3%
That is foreign-born	14.0%
Who moved from outside county in past year	3.6%
With income below 150 percent of poverty level	2.7%
Age 16 or older that are unemployed	2.8%
Age 25 or older who are not high school graduates	2.6%

California Hard-to-Count Characteristics	
Median CA-HTC index all census tracts	11.5
Estimated Total Population in Census Tracts with above median CA-HTC	6
Leading HTC characteristics in those areas: Vacant housing units; Moved recently; Households without broadband subscription	

Top 2 CA-HTC Census Tracts in Place	
Census Tract 6134:	
Total Population	3,154
CA-HTC Index	16.0
Leading Hard-to-Count Reasons: Vacant housing units Moved recently Households without broadband subscription	
Census Tract 6132:	
Total Population	7,148
CA-HTC Index	7.0
Leading Hard-to-Count Reasons: Moved recently Vacant housing units Households without broadband subscription	



For a detailed map of all census tracts, go to census.ca.gov/HTC-map

Data Source: U.S. Census Bureau, American Community Survey, 2015-2019 (5-year).

Geography Note: Census tracts do not cross county boundaries but a tract may be divided by city, district, and other boundaries. Also, the same tract number may be used in more than one county. "CDP" – A Census Designated Place is a unincorporated community.

To learn more about California's Census 2020 efforts, please visit census.ca.gov

Portola Valley

California Hard-to-Count Index by Census Tract

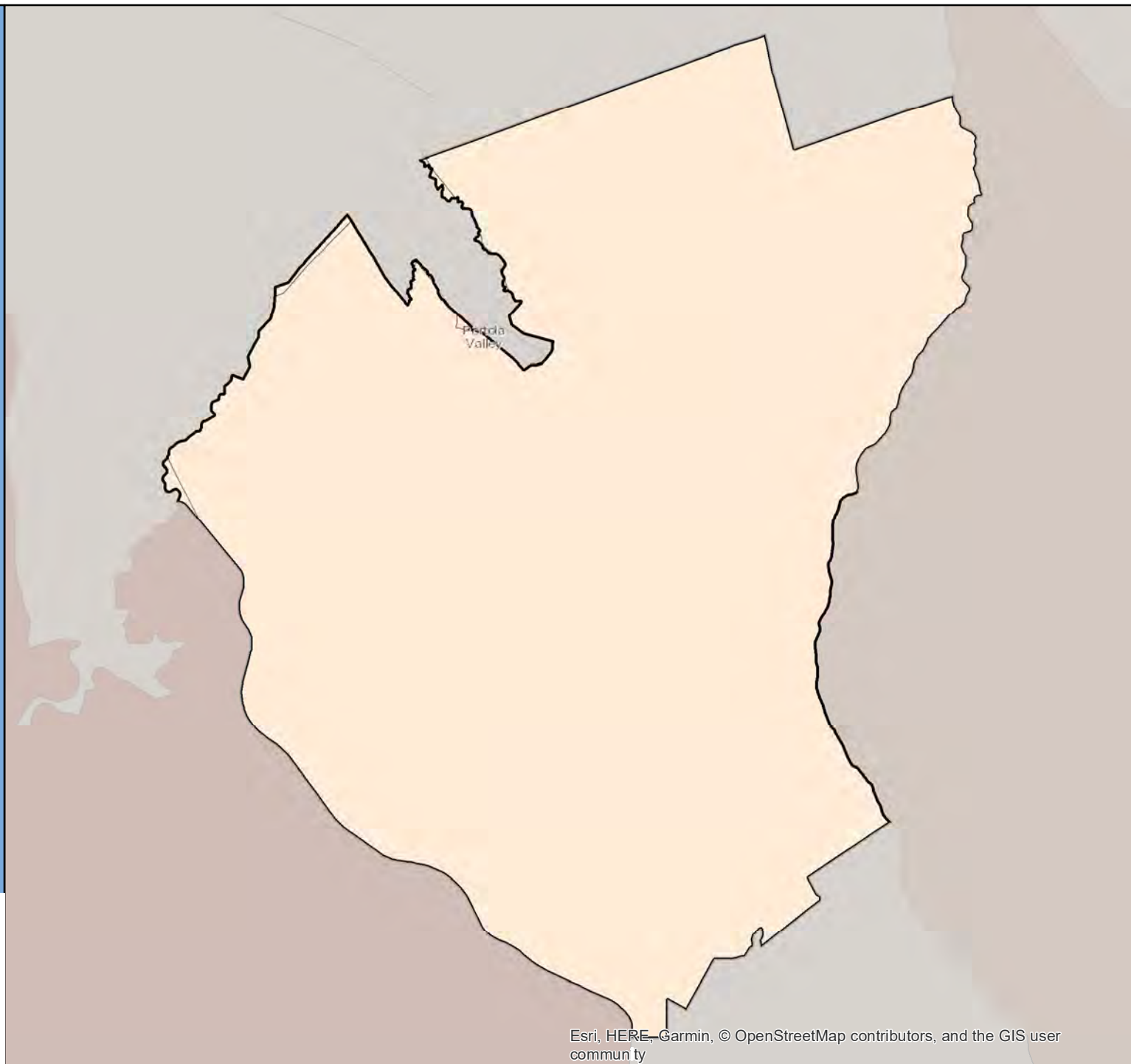

Census 2020 California Hard-to-Count Fact Sheet

Poway - San Diego County

(CA Census 2020 Region 10)

Race and Hispanic Origin	
Total population	49,701
Hispanic or Latino of any race	17.4%
Hispanic Exclusive Race:	
White alone	64.6%
Black or African-American alone	1.5%
American Indian and Alaska Native alone	0.1%
Asian alone	11.6%
Native Hawaiian and Other Pacific Islander alone	0.1%
Some other race alone	0.3%
Two or more races	4.5%

Top 3 Languages Spoken at Home	
Total Limited-English Population (Persons 5 years and older who do not speak English "very well")	4,822
Spanish	40.3%
Other Indo-European languages	12.3%
Chinese (incl. Mandarin, Cantonese)	10.3%

Hard-to-Count Characteristics	
The California Hard-to-Count (CA-HTC) Index is based on multiple demographic, housing and socioeconomic variables correlated with an area being difficult to enumerate. Census tracts with higher indexes are likely to be places that will pose significant challenges to enumerate in 2020.	
Percent of Total Housing Units:	
That are vacant (includes seasonal)	3.9%
With 3 or more units in a multi-unit structure	17.0%
Percent of Occupied Housing Units (or Households):	
That are renter-occupied	25.7%
That are overcrowded	1.2%
Without broadband Internet	15.0%
With limited-English speaking ability	4.2%
That are non-family	19.2%
Receiving public assistance income	1.9%
Percent of population:	
Under 5 years old	5.9%
That is foreign-born	20.0%
Who moved from outside county in past year	3.1%
With income below 150 percent of poverty level	11.0%
Age 16 or older that are unemployed	5.6%
Age 25 or older who are not high school graduates	8.7%

California Hard-to-Count Characteristics	
Median CA-HTC index all census tracts	11
Estimated Total Population in Census Tracts with above median CA-HTC	32,855
Leading HTC characteristics in those areas: Multi-unit structures; Crowded units; Children under 5	

Top 5 CA-HTC Census Tracts in Place	
Census Tract 170.48:	
Total Population	6,758
CA-HTC Index	30.0
Leading Hard-to-Count Reasons: Foreign-born population Multi-unit structures Crowded units	
Census Tract 170.42:	
Total Population	8,163
CA-HTC Index	26.0
Leading Hard-to-Count Reasons: Moved recently Children under 5 Unemployed	
Census Tract 170.49:	
Total Population	3,364
CA-HTC Index	25.0
Leading Hard-to-Count Reasons: Children under 5 Households receiving public assistance Crowded units	
Census Tract 170.41:	
Total Population	5,923
CA-HTC Index	17.0
Leading Hard-to-Count Reasons: Unemployed Vacant housing units Multi-unit structures	
Census Tract 170.09:	
Total Population	4,857
CA-HTC Index	17.0
Leading Hard-to-Count Reasons: Children under 5 Moved recently Multi-unit structures	



For a detailed map of all census tracts, go to census.ca.gov/HTC-map

Data Source: U.S. Census Bureau, American Community Survey, 2015-2019 (5-year).

Geography Note: Census tracts do not cross county boundaries but a tract may be divided by city, district, and other boundaries. Also, the same tract number may be used in more than one county. "CDP" – A Census Designated Place is a unincorporated community.

To learn more about California's Census 2020 efforts, please visit census.ca.gov

Poway

California Hard-to-Count Index by Census Tract

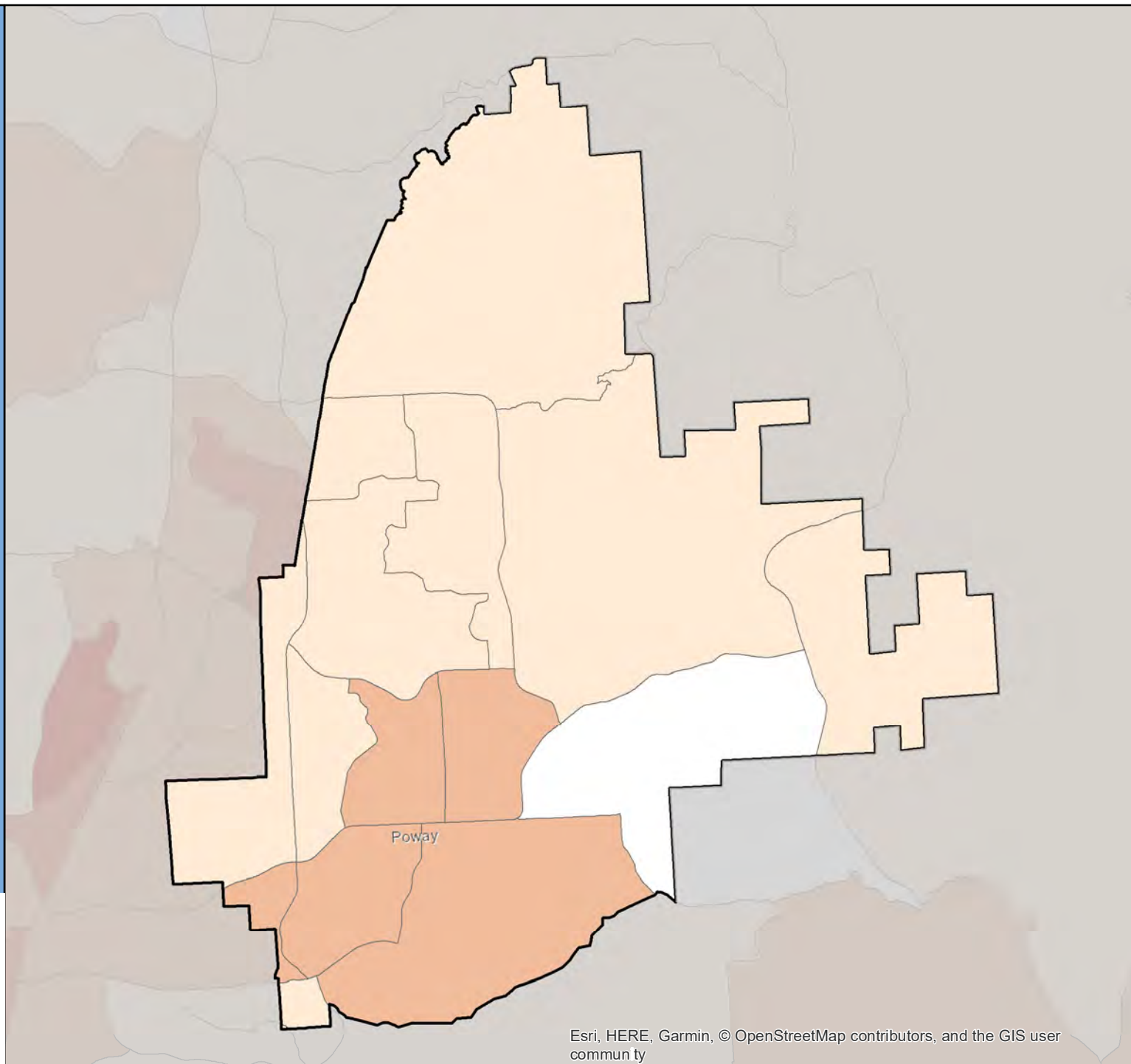

Census 2020 California Hard-to-Count Fact Sheet

Rancho Cordova - Sacramento County

(CA Census 2020 Region 1)

Race and Hispanic Origin	
Total population	73,147
Hispanic or Latino of any race	21.4%
Hispanic Exclusive Race:	
White alone	47.9%
Black or African-American alone	9.0%
American Indian and Alaska Native alone	0.3%
Asian alone	13.3%
Native Hawaiian and Other Pacific Islander alone	0.8%
Some other race alone	0.4%
Two or more races	6.9%

Top 3 Languages Spoken at Home	
Total Limited-English Population (Persons 5 years and older who do not speak English "very well")	10,394
Spanish	38.2%
Other Indo-European languages	18.4%
Russian, Polish, or other Slavic languages	15.9%

Hard-to-Count Characteristics	
The California Hard-to-Count (CA-HTC) Index is based on multiple demographic, housing and socioeconomic variables correlated with an area being difficult to enumerate. Census tracts with higher indexes are likely to be places that will pose significant challenges to enumerate in 2020.	
Percent of Total Housing Units:	
That are vacant (includes seasonal)	3.8%
With 3 or more units in a multi-unit structure	26.5%
Percent of Occupied Housing Units (or Households):	
That are renter-occupied	45.0%
That are overcrowded	2.4%
Without broadband Internet	25.5%
With limited-English speaking ability	7.5%
That are non-family	32.1%
Receiving public assistance income	6.0%
Percent of population:	
Under 5 years old	7.6%
That is foreign-born	23.9%
Who moved from outside county in past year	5.8%
With income below 150 percent of poverty level	23.9%
Age 16 or older that are unemployed	7.5%
Age 25 or older who are not high school graduates	11.1%

California Hard-to-Count Characteristics	
Median CA-HTC index all census tracts	25
Estimated Total Population in Census Tracts with above median CA-HTC	46,610
Leading HTC characteristics in those areas: Households receiving public assistance; Unemployed; Moved recently	

Top 5 CA-HTC Census Tracts in Place	
Census Tract 90.07:	
Total Population	2,579
CA-HTC Index	76.0
Leading Hard-to-Count Reasons: Households receiving public assistance Renter-occupied units Moved recently	
Census Tract 89.11:	
Total Population	2,648
CA-HTC Index	73.0
Leading Hard-to-Count Reasons: Households receiving public assistance Children under 5 Below 150 percent of poverty level	
Census Tract 90.05:	
Total Population	3,224
CA-HTC Index	71.0
Leading Hard-to-Count Reasons: Children under 5 Households receiving public assistance Unemployed	
Census Tract 90.08:	
Total Population	5,227
CA-HTC Index	69.0
Leading Hard-to-Count Reasons: Households receiving public assistance Children under 5 Unemployed	
Census Tract 90.06:	
Total Population	5,519
CA-HTC Index	64.0
Leading Hard-to-Count Reasons: Households receiving public assistance Below 150 percent of poverty level Unemployed	



For a detailed map of all census tracts, go to census.ca.gov/HTC-map

Data Source: U.S. Census Bureau, American Community Survey, 2015-2019 (5-year).

Geography Note: Census tracts do not cross county boundaries but a tract may be divided by city, district, and other boundaries. Also, the same tract number may be used in more than one county. "CDP" – A Census Designated Place is a unincorporated community.

To learn more about California's Census 2020 efforts, please visit census.ca.gov

Rancho Cordova

California Hard-to-Count Index by Census Tract

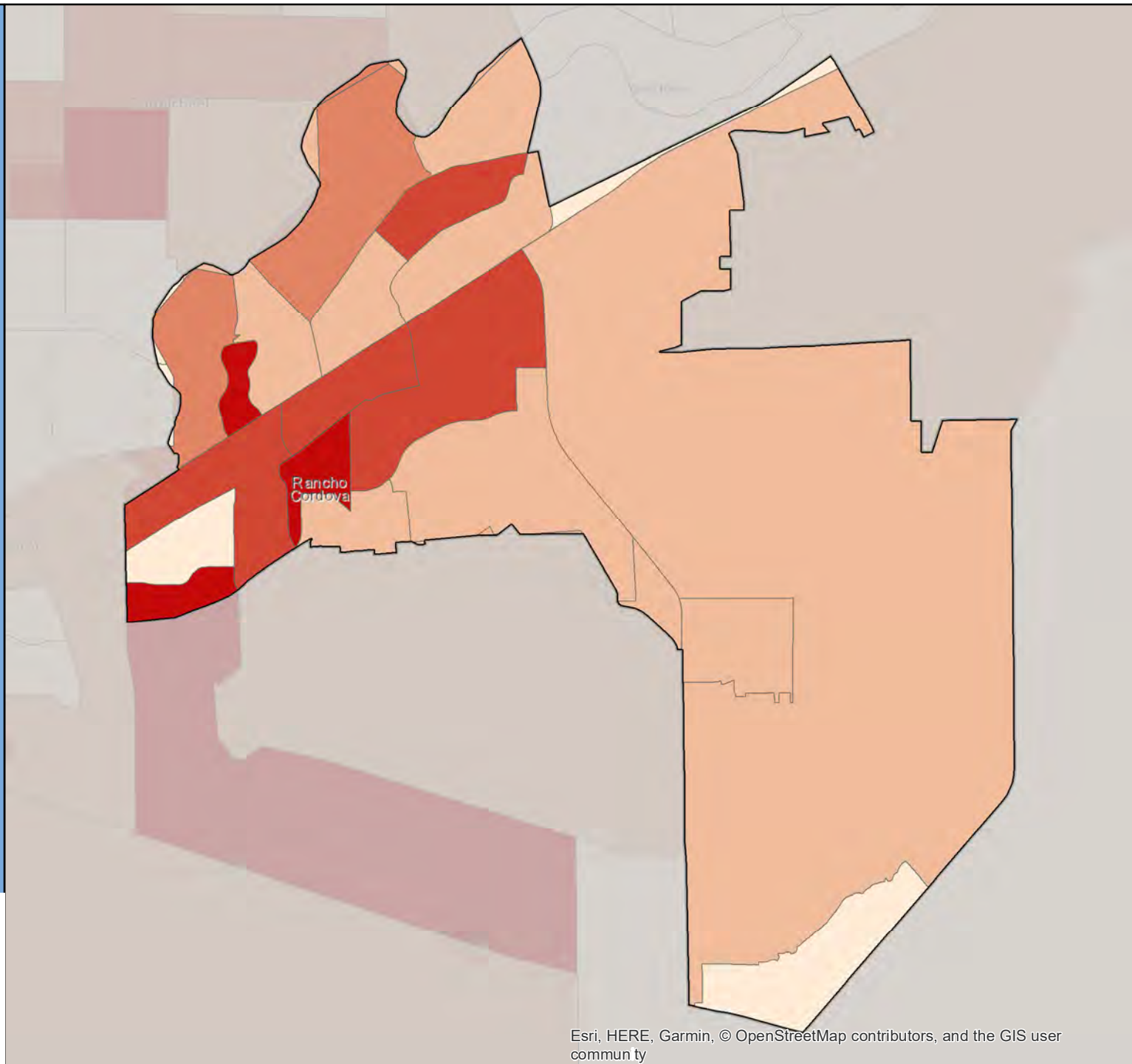

Census 2020 California Hard-to-Count Fact Sheet

Rancho Cucamonga - San Bernardino County

(CA Census 2020 Region 7)

Race and Hispanic Origin	
Total population	176,379
Hispanic or Latino of any race	37.7%
Hispanic Exclusive Race:	
White alone	36.2%
Black or African-American alone	9.5%
American Indian and Alaska Native alone	0.3%
Asian alone	12.6%
Native Hawaiian and Other Pacific Islander alone	0.3%
Some other race alone	0.2%
Two or more races	3.2%

Top 3 Languages Spoken at Home	
Total Limited-English Population (Persons 5 years and older who do not speak English "very well")	18,333
Spanish	49.6%
Chinese (incl. Mandarin, Cantonese)	17.9%
Other Indo-European languages	7.4%

Hard-to-Count Characteristics	
The California Hard-to-Count (CA-HTC) Index is based on multiple demographic, housing and socioeconomic variables correlated with an area being difficult to enumerate. Census tracts with higher indexes are likely to be places that will pose significant challenges to enumerate in 2020.	
Percent of Total Housing Units:	
That are vacant (includes seasonal)	4.6%
With 3 or more units in a multi-unit structure	28.2%
Percent of Occupied Housing Units (or Households):	
That are renter-occupied	38.5%
That are overcrowded	1.4%
Without broadband Internet	18.2%
With limited-English speaking ability	5.9%
That are non-family	23.5%
Receiving public assistance income	1.8%
Percent of population:	
Under 5 years old	6.8%
That is foreign-born	19.9%
Who moved from outside county in past year	5.5%
With income below 150 percent of poverty level	14.9%
Age 16 or older that are unemployed	5.4%
Age 25 or older who are not high school graduates	8.5%

California Hard-to-Count Characteristics	
Median CA-HTC index all census tracts	12.5
Estimated Total Population in Census Tracts with above median CA-HTC	97,388
Leading HTC characteristics in those areas: Multi-unit structures; Children under 5; Moved recently	

Top 5 CA-HTC Census Tracts in Place	
Census Tract 21.03:	
Total Population	5,334
CA-HTC Index	69.0
Leading Hard-to-Count Reasons: Multi-unit structures Renter-occupied units Children under 5	
Census Tract 21.10:	
Total Population	7,460
CA-HTC Index	68.0
Leading Hard-to-Count Reasons: Multi-unit structures Renter-occupied units Children under 5	
Census Tract 21.01:	
Total Population	4,960
CA-HTC Index	54.0
Leading Hard-to-Count Reasons: Unemployed Households without broadband subscription Below 150 percent of poverty level	
Census Tract 21.07:	
Total Population	5,577
CA-HTC Index	54.0
Leading Hard-to-Count Reasons: Children under 5 Moved recently Multi-unit structures	
Census Tract 20.36:	
Total Population	14,218
CA-HTC Index	53.0
Leading Hard-to-Count Reasons: Children under 5 Moved recently Multi-unit structures	



For a detailed map of all census tracts, go to census.ca.gov/HTC-map

Data Source: U.S. Census Bureau, American Community Survey, 2015-2019 (5-year).

Geography Note: Census tracts do not cross county boundaries but a tract may be divided by city, district, and other boundaries. Also, the same tract number may be used in more than one county. "CDP" – A Census Designated Place is a unincorporated community.

To learn more about California's Census 2020 efforts, please visit census.ca.gov

Rancho Cucamonga

California Hard-to-Count Index by Census Tract

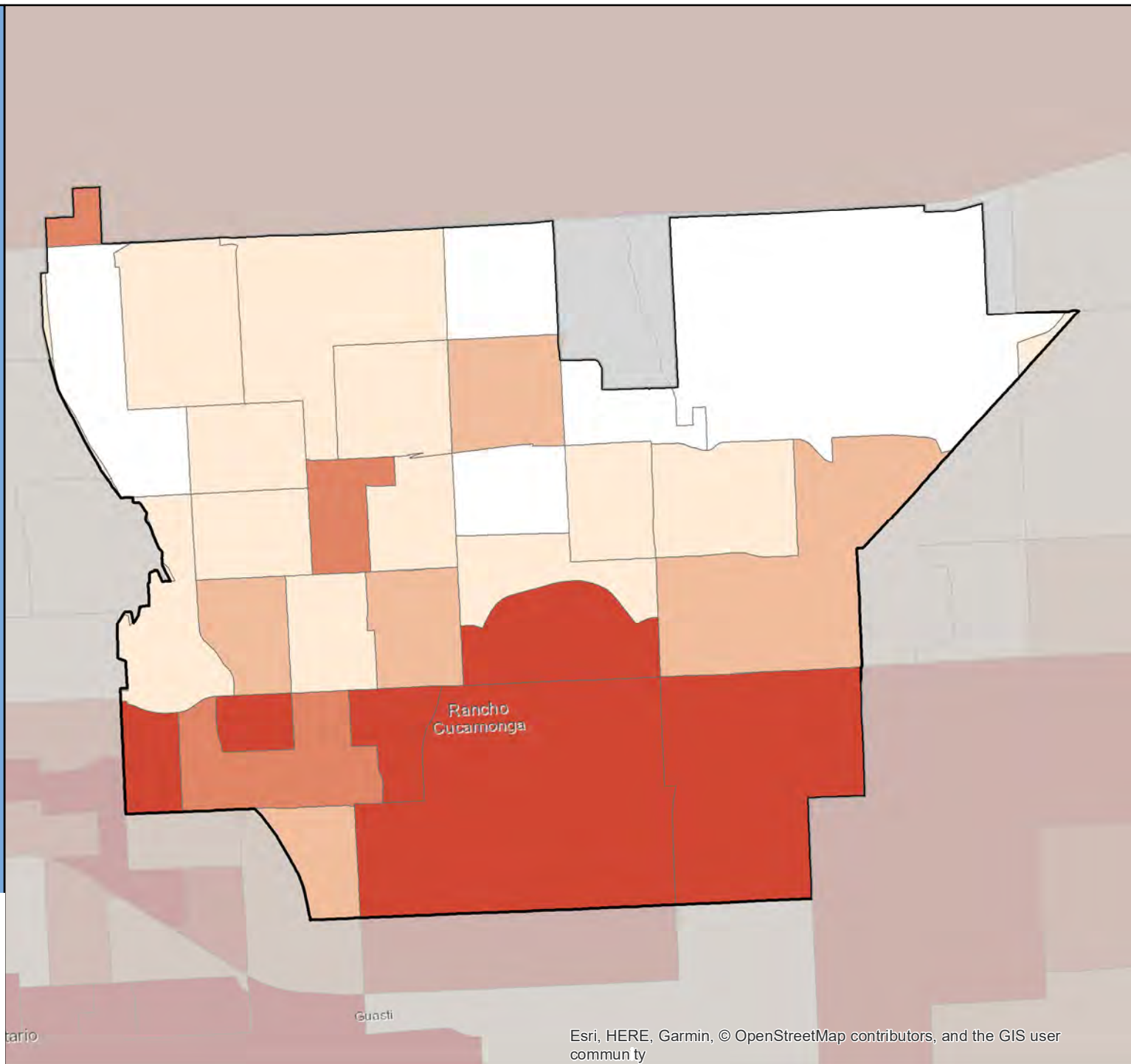

Census 2020 California Hard-to-Count Fact Sheet

Rancho Mirage - Riverside County

(CA Census 2020 Region 7)

Race and Hispanic Origin	
Total population	18,193
Hispanic or Latino of any race	10.0%
Hispanic Exclusive Race:	
White alone	81.2%
Black or African-American alone	2.4%
American Indian and Alaska Native alone	1.0%
Asian alone	4.5%
Native Hawaiian and Other Pacific Islander alone	0.1%
Some other race alone	0.0%
Two or more races	0.8%

Top 3 Languages Spoken at Home	
Total Limited-English Population (Persons 5 years and older who do not speak English "very well")	760
Spanish	41.4%
Other Indo-European languages	20.9%
Chinese (incl. Mandarin, Cantonese)	20.3%

Hard-to-Count Characteristics	
The California Hard-to-Count (CA-HTC) Index is based on multiple demographic, housing and socioeconomic variables correlated with an area being difficult to enumerate. Census tracts with higher indexes are likely to be places that will pose significant challenges to enumerate in 2020.	
Percent of Total Housing Units:	
That are vacant (includes seasonal)	41.4%
With 3 or more units in a multi-unit structure	17.1%
Percent of Occupied Housing Units (or Households):	
That are renter-occupied	18.0%
That are overcrowded	0.3%
Without broadband Internet	20.1%
With limited-English speaking ability	1.4%
That are non-family	46.3%
Receiving public assistance income	1.8%
Percent of population:	
Under 5 years old	1.7%
That is foreign-born	14.3%
Who moved from outside county in past year	7.1%
With income below 150 percent of poverty level	17.7%
Age 16 or older that are unemployed	6.5%
Age 25 or older who are not high school graduates	4.3%

California Hard-to-Count Characteristics	
Median CA-HTC index all census tracts	34
Estimated Total Population in Census Tracts with above median CA-HTC	6,782
Leading HTC characteristics in those areas: Vacant housing units; Non-family households; Unemployed	

Top 5 CA-HTC Census Tracts in Place	
Census Tract 449.16:	
Total Population	5,334
CA-HTC Index	61.0
Leading Hard-to-Count Reasons: Vacant housing units Non-family households Below 150 percent of poverty level	
Census Tract 451.18:	
Total Population	2,636
CA-HTC Index	59.0
Leading Hard-to-Count Reasons: Vacant housing units Non-family households Limited English-speaking households	
Census Tract 451.24:	
Total Population	2,157
CA-HTC Index	38.0
Leading Hard-to-Count Reasons: Vacant housing units Moved recently Non-family households	
Census Tract 9409:	
Total Population	2,097
CA-HTC Index	37.0
Leading Hard-to-Count Reasons: Vacant housing units Non-family households Moved recently	
Census Tract 449.18:	
Total Population	2,919
CA-HTC Index	37.0
Leading Hard-to-Count Reasons: Vacant housing units Unemployed Non-family households	



For a detailed map of all census tracts, go to census.ca.gov/HTC-map

Data Source: U.S. Census Bureau, American Community Survey, 2015-2019 (5-year).

Geography Note: Census tracts do not cross county boundaries but a tract may be divided by city, district, and other boundaries. Also, the same tract number may be used in more than one county. "CDP" – A Census Designated Place is a unincorporated community.

To learn more about California's Census 2020 efforts, please visit census.ca.gov

Rancho Mirage

California Hard-to-
Count Index by
Census Tract

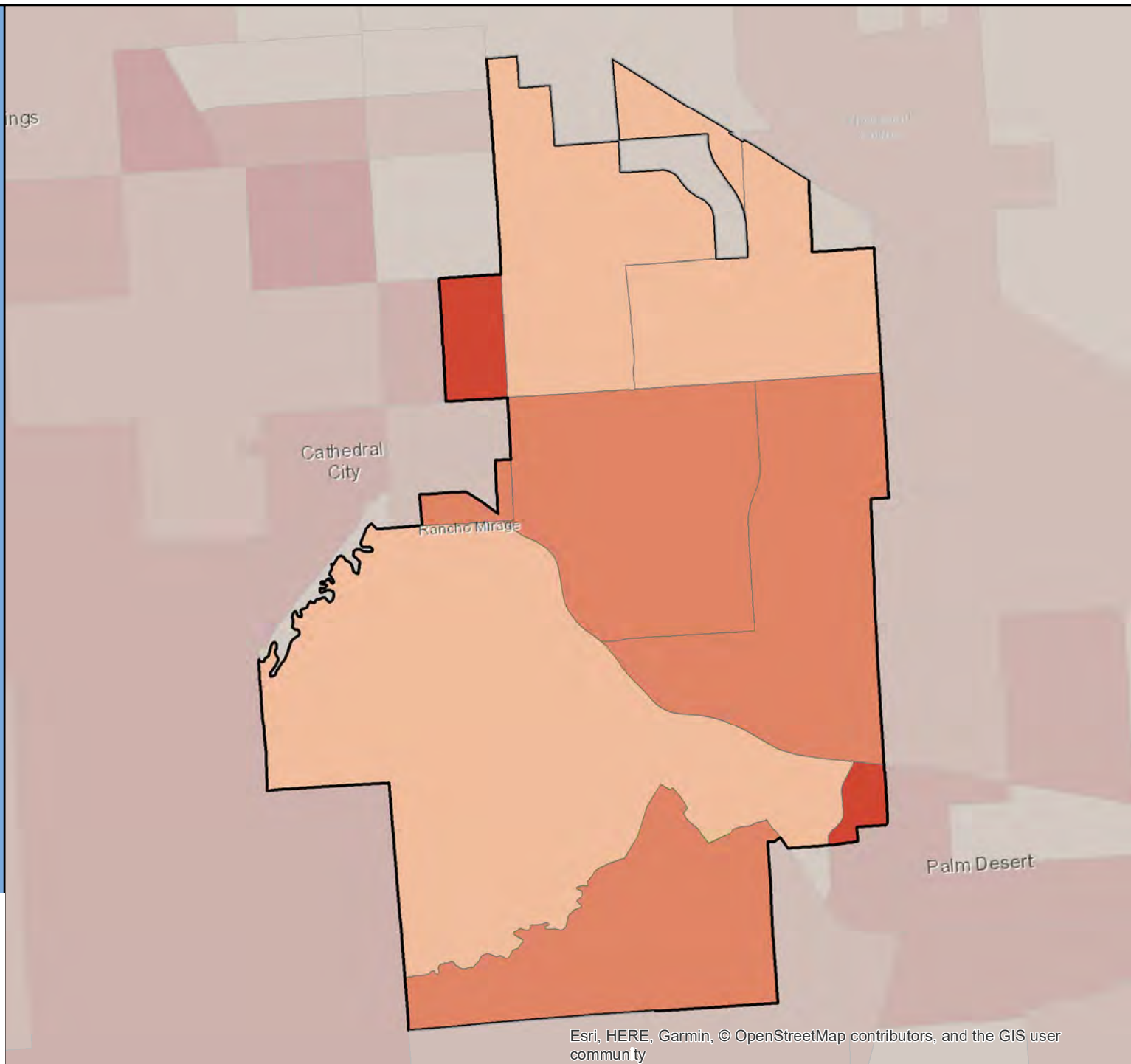
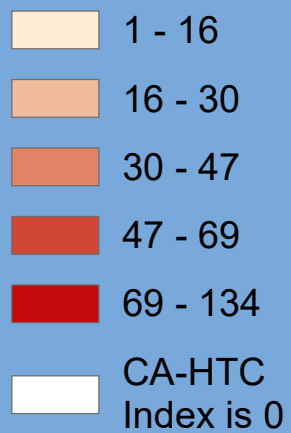

Census 2020 California Hard-to-Count Fact Sheet

Rancho Palos Verdes - Los Angeles County

(CA Census 2020 Region 8)

Race and Hispanic Origin	
Total population	42,030
Hispanic or Latino of any race	10.4%
Hispanic Exclusive Race:	
White alone	50.3%
Black or African-American alone	1.8%
American Indian and Alaska Native alone	0.2%
Asian alone	31.1%
Native Hawaiian and Other Pacific Islander alone	0.9%
Some other race alone	0.1%
Two or more races	5.2%

Top 3 Languages Spoken at Home	
Total Limited-English Population (Persons 5 years and older who do not speak English "very well")	5,253
Korean	27.3%
Chinese (incl. Mandarin, Cantonese)	23.9%
Other Asian and Pacific Island languages	20.3%

Hard-to-Count Characteristics	
The California Hard-to-Count (CA-HTC) Index is based on multiple demographic, housing and socioeconomic variables correlated with an area being difficult to enumerate. Census tracts with higher indexes are likely to be places that will pose significant challenges to enumerate in 2020.	
Percent of Total Housing Units:	
That are vacant (includes seasonal)	7.0%
With 3 or more units in a multi-unit structure	18.2%
Percent of Occupied Housing Units (or Households):	
That are renter-occupied	22.0%
That are overcrowded	0.7%
Without broadband Internet	14.5%
With limited-English speaking ability	7.4%
That are non-family	24.7%
Receiving public assistance income	0.5%
Percent of population:	
Under 5 years old	3.5%
That is foreign-born	27.5%
Who moved from outside county in past year	4.1%
With income below 150 percent of poverty level	7.7%
Age 16 or older that are unemployed	4.0%
Age 25 or older who are not high school graduates	2.5%

California Hard-to-Count Characteristics	
Median CA-HTC index all census tracts	15
Estimated Total Population in Census Tracts with above median CA-HTC	20,854
Leading HTC characteristics in those areas: Foreign-born population; Vacant housing units; Unemployed	

Top 5 CA-HTC Census Tracts in Place	
Census Tract 6704.07:	
Total Population	6,269
CA-HTC Index	40.0
Leading Hard-to-Count Reasons: Foreign-born population Unemployed Multi-unit structures	
Census Tract 2963:	
Total Population	5,027
CA-HTC Index	35.0
Leading Hard-to-Count Reasons: Multi-unit structures Unemployed Children under 5	
Census Tract 2964.01:	
Total Population	3,229
CA-HTC Index	22.0
Leading Hard-to-Count Reasons: Vacant housing units Multi-unit structures Non-family households	
Census Tract 6704.16:	
Total Population	4,513
CA-HTC Index	21.0
Leading Hard-to-Count Reasons: Moved recently Foreign-born population Multi-unit structures	
Census Tract 6704.13:	
Total Population	4,433
CA-HTC Index	20.0
Leading Hard-to-Count Reasons: Vacant housing units Foreign-born population Unemployed	



For a detailed map of all census tracts, go to census.ca.gov/HTC-map

Data Source: U.S. Census Bureau, American Community Survey, 2015-2019 (5-year).

Geography Note: Census tracts do not cross county boundaries but a tract may be divided by city, district, and other boundaries. Also, the same tract number may be used in more than one county. "CDP" – A Census Designated Place is a unincorporated community.

To learn more about California's Census 2020 efforts, please visit census.ca.gov

Rancho Palos Verdes

California Hard-to-Count Index by Census Tract

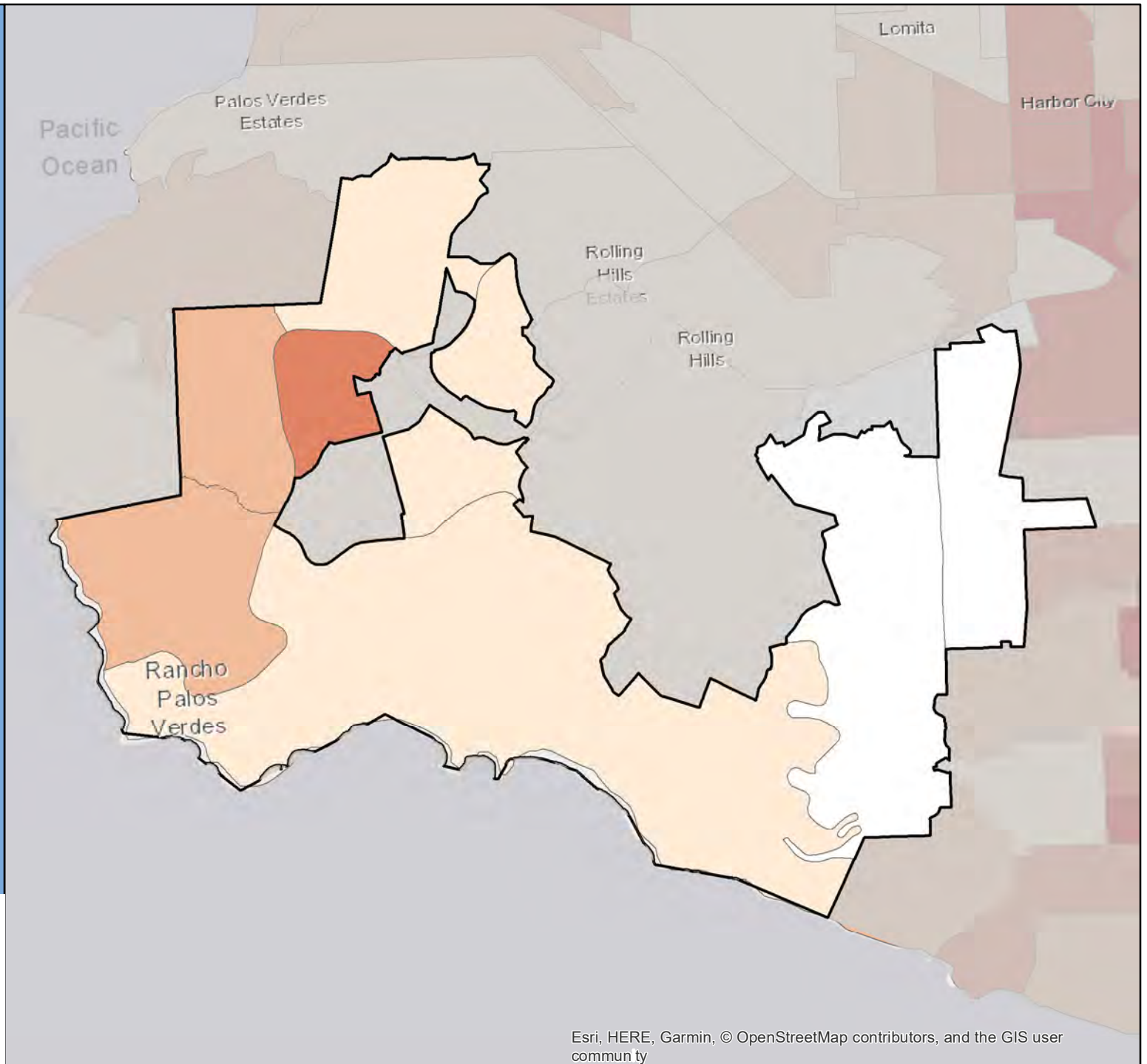

Census 2020 California Hard-to-Count Fact Sheet

Rancho Santa Margarita - Orange County

(CA Census 2020 Region 9)

Race and Hispanic Origin	
Total population	48,503
Hispanic or Latino of any race	20.6%
Hispanic Exclusive Race:	
White alone	60.8%
Black or African-American alone	3.1%
American Indian and Alaska Native alone	0.2%
Asian alone	10.5%
Native Hawaiian and Other Pacific Islander alone	0.0%
Some other race alone	0.2%
Two or more races	4.5%

Top 3 Languages Spoken at Home	
Total Limited-English Population (Persons 5 years and older who do not speak English "very well")	2,208
Spanish	48.4%
Other Indo-European languages	14.0%
Other Asian and Pacific Island languages	8.2%

Hard-to-Count Characteristics	
The California Hard-to-Count (CA-HTC) Index is based on multiple demographic, housing and socioeconomic variables correlated with an area being difficult to enumerate. Census tracts with higher indexes are likely to be places that will pose significant challenges to enumerate in 2020.	
Percent of Total Housing Units:	
That are vacant (includes seasonal)	2.0%
With 3 or more units in a multi-unit structure	27.4%
Percent of Occupied Housing Units (or Households):	
That are renter-occupied	29.2%
That are overcrowded	0.7%
Without broadband Internet	13.8%
With limited-English speaking ability	1.8%
That are non-family	24.1%
Receiving public assistance income	1.1%
Percent of population:	
Under 5 years old	6.6%
That is foreign-born	16.5%
Who moved from outside county in past year	2.9%
With income below 150 percent of poverty level	7.1%
Age 16 or older that are unemployed	3.1%
Age 25 or older who are not high school graduates	4.5%

California Hard-to-Count Characteristics	
Median CA-HTC index all census tracts	5
Estimated Total Population in Census Tracts with above median CA-HTC	24,704
Leading HTC characteristics in those areas: Multi-unit structures; Children under 5; Non-family households	

Top 5 CA-HTC Census Tracts in Place	
Census Tract 320.54:	
Total Population	5,452
CA-HTC Index	42.0
Leading Hard-to-Count Reasons: Children under 5 Multi-unit structures Non-family households	
Census Tract 320.51:	
Total Population	4,423
CA-HTC Index	22.0
Leading Hard-to-Count Reasons: Multi-unit structures Non-family households Moved recently	
Census Tract 320.56:	
Total Population	10,803
CA-HTC Index	16.0
Leading Hard-to-Count Reasons: Children under 5 Moved recently Households without broadband subscription	
Census Tract 320.55:	
Total Population	3,671
CA-HTC Index	16.0
Leading Hard-to-Count Reasons: Multi-unit structures Children under 5 Renter-occupied units	
Census Tract 320.37:	
Total Population	4,882
CA-HTC Index	13.0
Leading Hard-to-Count Reasons: Non-family households Vacant housing units Moved recently	



For a detailed map of all census tracts, go to census.ca.gov/HTC-map

Data Source: U.S. Census Bureau, American Community Survey, 2015-2019 (5-year).

Geography Note: Census tracts do not cross county boundaries but a tract may be divided by city, district, and other boundaries. Also, the same tract number may be used in more than one county. "CDP" – A Census Designated Place is a unincorporated community.

To learn more about California's Census 2020 efforts, please visit census.ca.gov

Rancho Santa Margarita

California Hard-to-Count Index by Census Tract

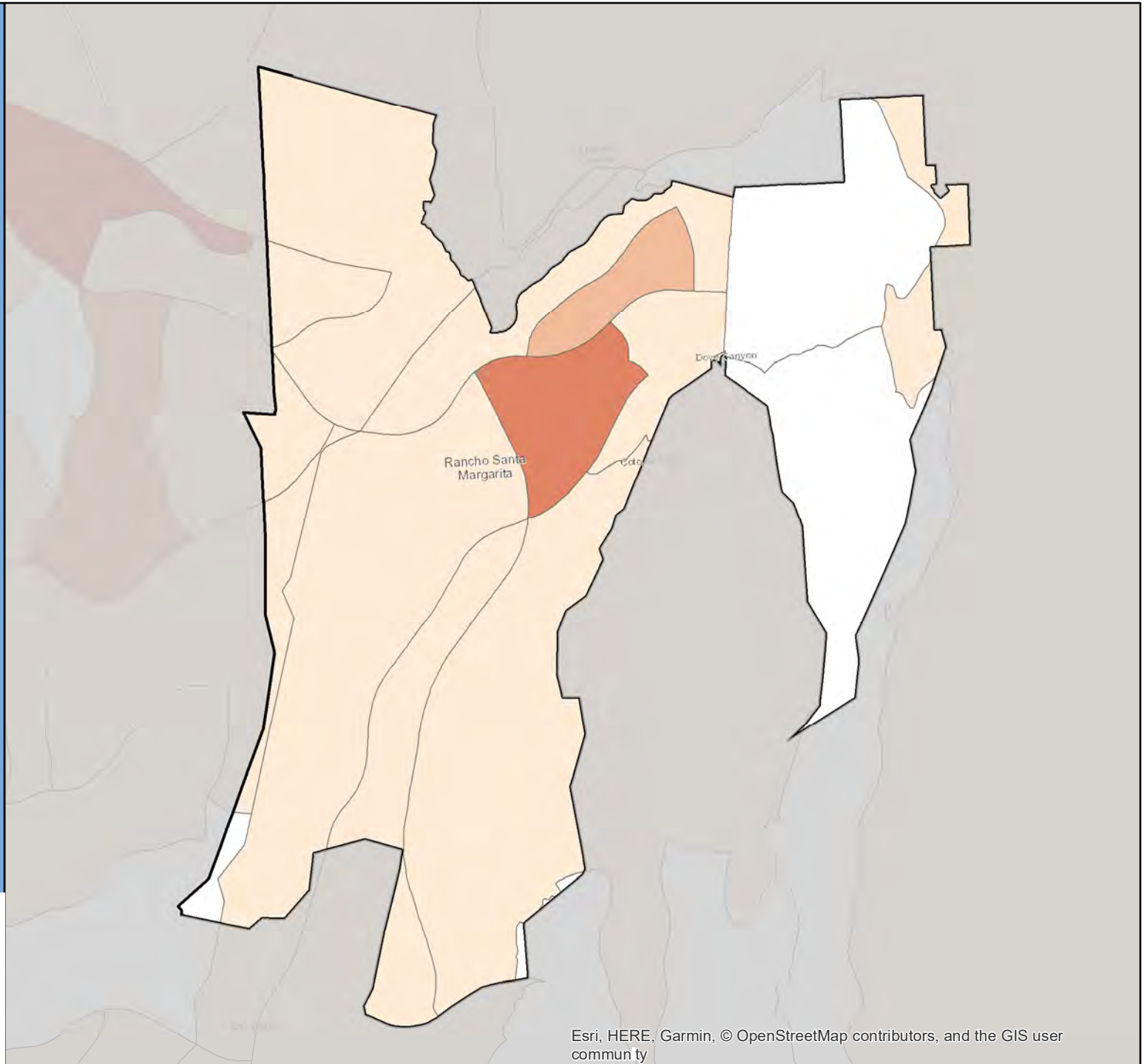

Census 2020 California Hard-to-Count Fact Sheet

Red Bluff - Tehama County

(CA Census 2020 Region 1)

Race and Hispanic Origin	
Total population	14,264
Hispanic or Latino of any race	19.4%
Hispanic Exclusive Race:	
White alone	72.3%
Black or African-American alone	1.7%
American Indian and Alaska Native alone	0.7%
Asian alone	2.5%
Native Hawaiian and Other Pacific Islander alone	0.0%
Some other race alone	0.0%
Two or more races	3.4%

Top 3 Languages Spoken at Home	
Total Limited-English Population (Persons 5 years and older who do not speak English "very well")	285
Spanish	59.6%
Vietnamese	25.3%
Other Indo-European languages	12.6%

Hard-to-Count Characteristics	
The California Hard-to-Count (CA-HTC) Index is based on multiple demographic, housing and socioeconomic variables correlated with an area being difficult to enumerate. Census tracts with higher indexes are likely to be places that will pose significant challenges to enumerate in 2020.	
Percent of Total Housing Units:	
That are vacant (includes seasonal)	6.8%
With 3 or more units in a multi-unit structure	29.6%
Percent of Occupied Housing Units (or Households):	
That are renter-occupied	62.1%
That are overcrowded	1.0%
Without broadband Internet	41.1%
With limited-English speaking ability	0.0%
That are non-family	44.4%
Receiving public assistance income	6.8%
Percent of population:	
Under 5 years old	8.2%
That is foreign-born	6.5%
Who moved from outside county in past year	6.6%
With income below 150 percent of poverty level	46.9%
Age 16 or older that are unemployed	11.0%
Age 25 or older who are not high school graduates	12.6%

California Hard-to-Count Characteristics	
Median CA-HTC index all census tracts	44
Estimated Total Population in Census Tracts with above median CA-HTC	9,257
Leading HTC characteristics in those areas: Below 150 percent of poverty level; Children under 5; Unemployed	

Top 5 CA-HTC Census Tracts in Place	
Census Tract 7:	
Total Population	7,724
CA-HTC Index	70.0
Leading Hard-to-Count Reasons: Unemployed Below 150 percent of poverty level Children under 5	
Census Tract 6:	
Total Population	5,645
CA-HTC Index	52.0
Leading Hard-to-Count Reasons: Below 150 percent of poverty level Households receiving public assistance Children under 5	
Census Tract 5:	
Total Population	5,130
CA-HTC Index	44.0
Leading Hard-to-Count Reasons: Non-family households Vacant housing units Below 150 percent of poverty level	
Census Tract 8:	
Total Population	4,315
CA-HTC Index	42.0
Leading Hard-to-Count Reasons: Households without broadband subscription Vacant housing units Below 150 percent of poverty level	
Census Tract 4:	
Total Population	6,220
CA-HTC Index	18.0
Leading Hard-to-Count Reasons: Households without broadband subscription Households receiving public assistance Below 150 percent of poverty level	



For a detailed map of all census tracts, go to census.ca.gov/HTC-map

Data Source: U.S. Census Bureau, American Community Survey, 2015-2019 (5-year).

Geography Note: Census tracts do not cross county boundaries but a tract may be divided by city, district, and other boundaries. Also, the same tract number may be used in more than one county. "CDP" – A Census Designated Place is a unincorporated community.

To learn more about California's Census 2020 efforts, please visit census.ca.gov

Red Bluff

California Hard-to-Count Index by
Census Tract

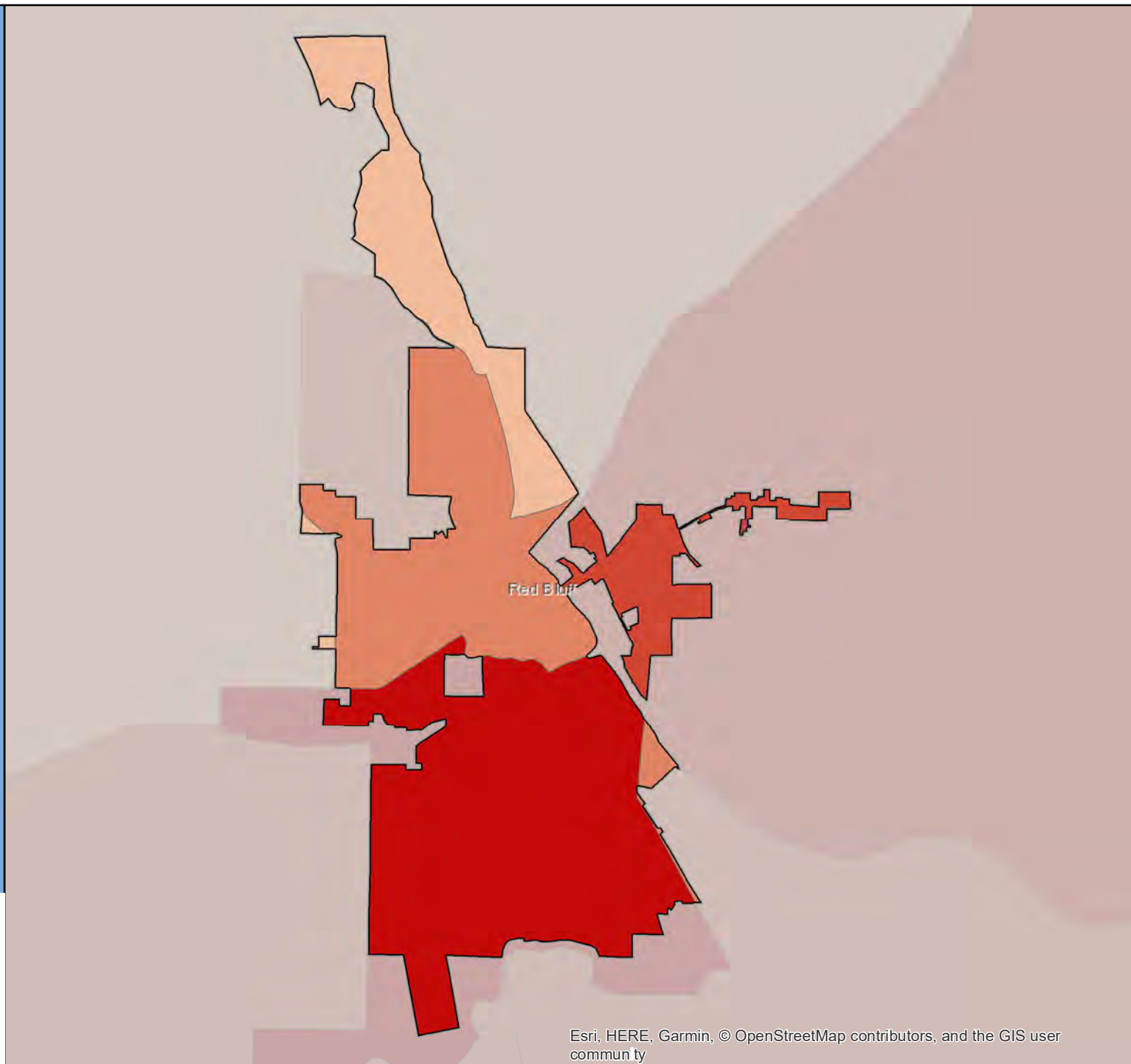

Census 2020 California Hard-to-Count Fact Sheet

Redding - Shasta County

(CA Census 2020 Region 1)

Race and Hispanic Origin	
Total population	91,580
Hispanic or Latino of any race	10.7%
Hispanic Exclusive Race:	
White alone	77.0%
Black or African-American alone	1.5%
American Indian and Alaska Native alone	2.1%
Asian alone	5.0%
Native Hawaiian and Other Pacific Islander alone	0.0%
Some other race alone	0.2%
Two or more races	3.6%

Top 3 Languages Spoken at Home	
Total Limited-English Population (Persons 5 years and older who do not speak English "very well")	2,241
Spanish	30.1%
Other Asian and Pacific Island languages	19.3%
Other Indo-European languages	15.3%

Hard-to-Count Characteristics	
The California Hard-to-Count (CA-HTC) Index is based on multiple demographic, housing and socioeconomic variables correlated with an area being difficult to enumerate. Census tracts with higher indexes are likely to be places that will pose significant challenges to enumerate in 2020.	
Percent of Total Housing Units:	
That are vacant (includes seasonal)	6.5%
With 3 or more units in a multi-unit structure	21.9%
Percent of Occupied Housing Units (or Households):	
That are renter-occupied	45.8%
That are overcrowded	0.8%
Without broadband Internet	30.6%
With limited-English speaking ability	1.0%
That are non-family	38.3%
Receiving public assistance income	3.2%
Percent of population:	
Under 5 years old	6.1%
That is foreign-born	6.8%
Who moved from outside county in past year	6.4%
With income below 150 percent of poverty level	27.0%
Age 16 or older that are unemployed	5.2%
Age 25 or older who are not high school graduates	7.9%

California Hard-to-Count Characteristics	
Median CA-HTC index all census tracts	29
Estimated Total Population in Census Tracts with above median CA-HTC	50,006
Leading HTC characteristics in those areas: Non-family households; Moved recently; Households receiving public assistance	

Top 5 CA-HTC Census Tracts in Place	
Census Tract 101:	
Total Population	1,658
CA-HTC Index	69.0
Leading Hard-to-Count Reasons: Non-family households Households without broadband subscription Below 150 percent of poverty level	
Census Tract 107.04:	
Total Population	3,956
CA-HTC Index	65.0
Leading Hard-to-Count Reasons: Below 150 percent of poverty level Vacant housing units Non-family households	
Census Tract 105:	
Total Population	5,812
CA-HTC Index	61.0
Leading Hard-to-Count Reasons: Moved recently Non-family households Households receiving public assistance	
Census Tract 102:	
Total Population	2,325
CA-HTC Index	54.0
Leading Hard-to-Count Reasons: Non-family households Moved recently Below 150 percent of poverty level	
Census Tract 112.09:	
Total Population	6,545
CA-HTC Index	51.0
Leading Hard-to-Count Reasons: Below 150 percent of poverty level Moved recently Multi-unit structures	



For a detailed map of all census tracts, go to census.ca.gov/HTC-map

Data Source: U.S. Census Bureau, American Community Survey, 2015-2019 (5-year).

Geography Note: Census tracts do not cross county boundaries but a tract may be divided by city, district, and other boundaries. Also, the same tract number may be used in more than one county. "CDP" – A Census Designated Place is a unincorporated community.

To learn more about California's Census 2020 efforts, please visit census.ca.gov

Redding

California Hard-to-Count Index by Census Tract

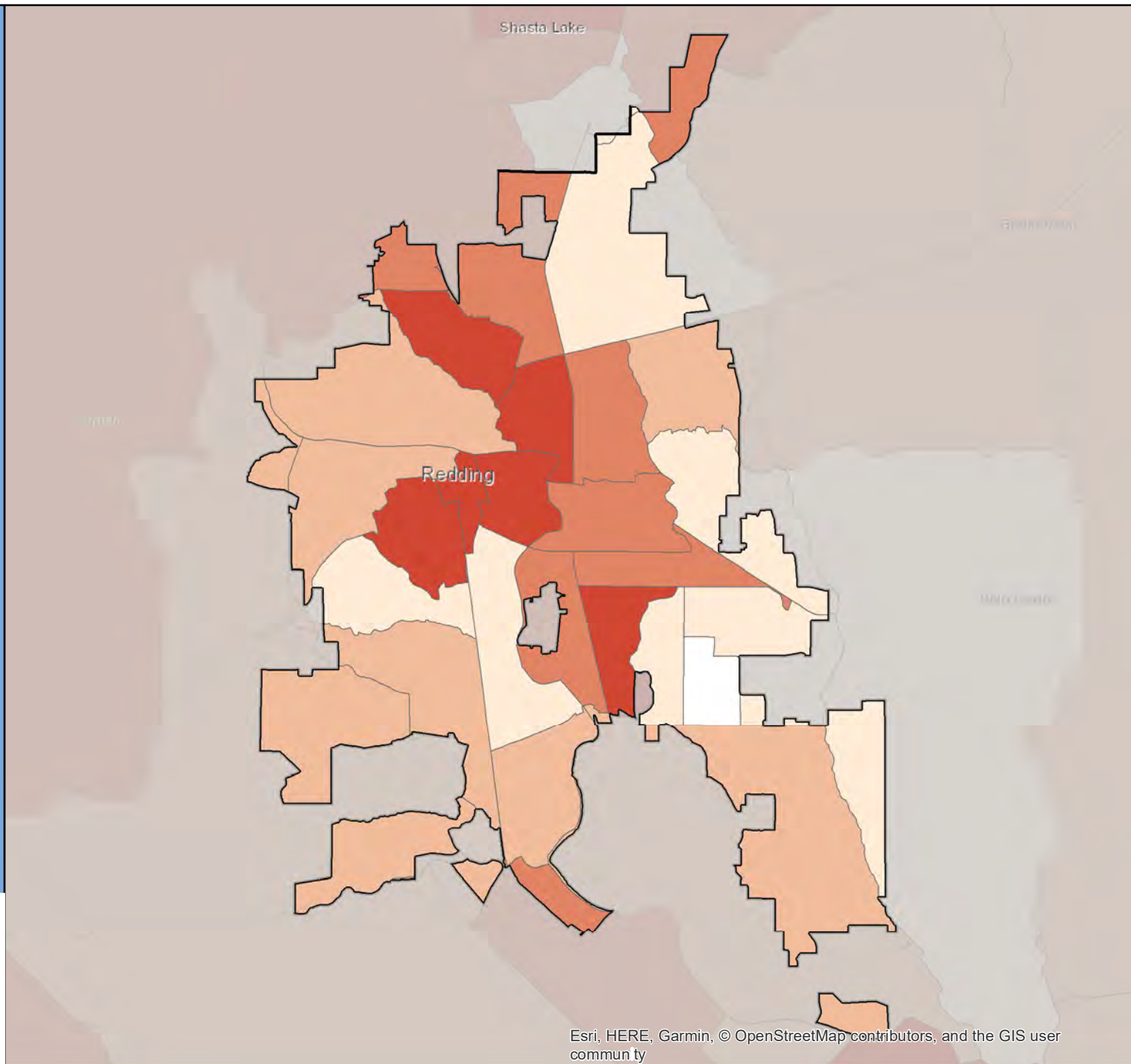

Census 2020 California Hard-to-Count Fact Sheet

Redlands - San Bernardino County

(CA Census 2020 Region 7)

Race and Hispanic Origin	
Total population	71,198
Hispanic or Latino of any race	32.7%
Hispanic Exclusive Race:	
White alone	50.6%
Black or African-American alone	5.3%
American Indian and Alaska Native alone	0.2%
Asian alone	8.0%
Native Hawaiian and Other Pacific Islander alone	0.2%
Some other race alone	0.2%
Two or more races	2.9%

Top 3 Languages Spoken at Home	
Total Limited-English Population (Persons 5 years and older who do not speak English "very well")	5,244
Spanish	63.6%
Other Asian and Pacific Island languages	8.1%
Other Indo-European languages	6.1%

Hard-to-Count Characteristics	
The California Hard-to-Count (CA-HTC) Index is based on multiple demographic, housing and socioeconomic variables correlated with an area being difficult to enumerate. Census tracts with higher indexes are likely to be places that will pose significant challenges to enumerate in 2020.	
Percent of Total Housing Units:	
That are vacant (includes seasonal)	6.9%
With 3 or more units in a multi-unit structure	25.3%
Percent of Occupied Housing Units (or Households):	
That are renter-occupied	38.8%
That are overcrowded	1.2%
Without broadband Internet	27.6%
With limited-English speaking ability	3.7%
That are non-family	30.7%
Receiving public assistance income	3.8%
Percent of population:	
Under 5 years old	6.8%
That is foreign-born	14.1%
Who moved from outside county in past year	5.2%
With income below 150 percent of poverty level	18.8%
Age 16 or older that are unemployed	5.9%
Age 25 or older who are not high school graduates	11.2%

California Hard-to-Count Characteristics	
Median CA-HTC index all census tracts	15
Estimated Total Population in Census Tracts with above median CA-HTC	42,361
Leading HTC characteristics in those areas: Households receiving public assistance; Vacant housing units; Non-family households	

Top 5 CA-HTC Census Tracts in Place	
Census Tract 80.02:	
Total Population	7,585
CA-HTC Index	82.0
Leading Hard-to-Count Reasons: Households receiving public assistance Crowded units Below 150 percent of poverty level	
Census Tract 84.04:	
Total Population	3,010
CA-HTC Index	73.0
Leading Hard-to-Count Reasons: Renter-occupied units Multi-unit structures Non-family households	
Census Tract 81:	
Total Population	3,048
CA-HTC Index	69.0
Leading Hard-to-Count Reasons: Vacant housing units Renter-occupied units Multi-unit structures	
Census Tract 78:	
Total Population	5,698
CA-HTC Index	66.0
Leading Hard-to-Count Reasons: Multi-unit structures Renter-occupied units Vacant housing units	
Census Tract 82:	
Total Population	4,865
CA-HTC Index	33.0
Leading Hard-to-Count Reasons: Vacant housing units Non-family households Households receiving public assistance	



For a detailed map of all census tracts, go to census.ca.gov/HTC-map

Data Source: U.S. Census Bureau, American Community Survey, 2015-2019 (5-year).

Geography Note: Census tracts do not cross county boundaries but a tract may be divided by city, district, and other boundaries. Also, the same tract number may be used in more than one county. "CDP" – A Census Designated Place is a unincorporated community.

To learn more about California's Census 2020 efforts, please visit census.ca.gov

Redlands

California Hard-to-Count Index by Census Tract

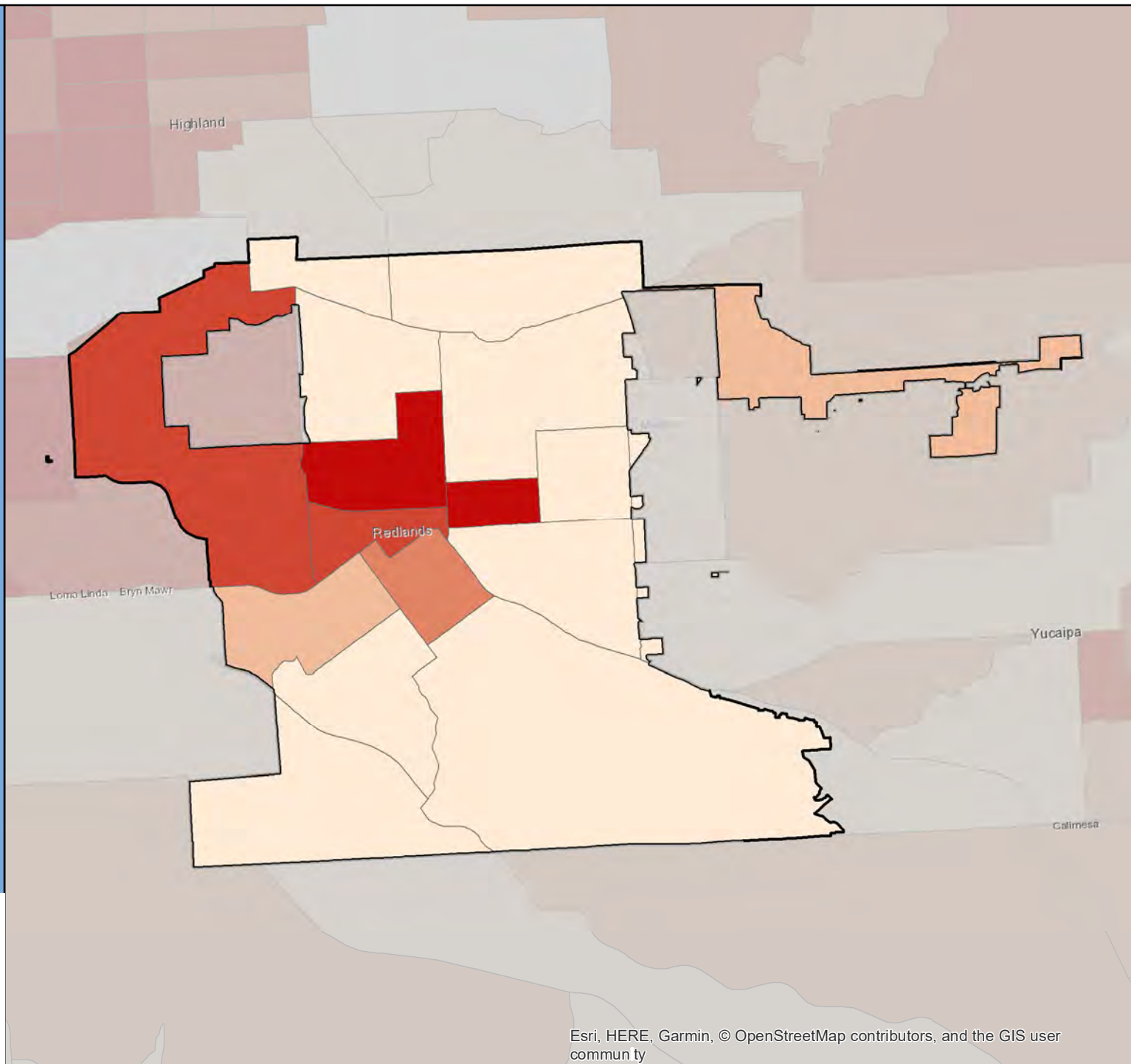

Census 2020 California Hard-to-Count Fact Sheet

Redondo Beach - Los Angeles County

(CA Census 2020 Region 8)

Race and Hispanic Origin	
Total population	67,423
Hispanic or Latino of any race	16.0%
Hispanic Exclusive Race:	
White alone	60.3%
Black or African-American alone	3.1%
American Indian and Alaska Native alone	0.3%
Asian alone	13.5%
Native Hawaiian and Other Pacific Islander alone	0.1%
Some other race alone	0.6%
Two or more races	6.1%

Top 3 Languages Spoken at Home	
Total Limited-English Population (Persons 5 years and older who do not speak English "very well")	4,047
Spanish	33.3%
Other Indo-European languages	16.2%
Other Asian and Pacific Island languages	13.0%

Hard-to-Count Characteristics	
The California Hard-to-Count (CA-HTC) Index is based on multiple demographic, housing and socioeconomic variables correlated with an area being difficult to enumerate. Census tracts with higher indexes are likely to be places that will pose significant challenges to enumerate in 2020.	
Percent of Total Housing Units:	
That are vacant (includes seasonal)	7.9%
With 3 or more units in a multi-unit structure	42.1%
Percent of Occupied Housing Units (or Households):	
That are renter-occupied	48.1%
That are overcrowded	0.5%
Without broadband Internet	12.8%
With limited-English speaking ability	3.4%
That are non-family	39.7%
Receiving public assistance income	1.8%
Percent of population:	
Under 5 years old	6.7%
That is foreign-born	19.5%
Who moved from outside county in past year	5.3%
With income below 150 percent of poverty level	6.3%
Age 16 or older that are unemployed	3.8%
Age 25 or older who are not high school graduates	3.3%

California Hard-to-Count Characteristics	
Median CA-HTC index all census tracts	24
Estimated Total Population in Census Tracts with above median CA-HTC	37,001
Leading HTC characteristics in those areas: Multi-unit structures; Non-family households; Vacant housing units	

Top 5 CA-HTC Census Tracts in Place	
Census Tract 6040.02:	
Total Population	4,856
CA-HTC Index	64.0
Leading Hard-to-Count Reasons: Vacant housing units Renter-occupied units Crowded units	
Census Tract 6039:	
Total Population	7,666
CA-HTC Index	63.0
Leading Hard-to-Count Reasons: Crowded units Non-high school graduates Children under 5	
Census Tract 6212.04:	
Total Population	3,052
CA-HTC Index	54.0
Leading Hard-to-Count Reasons: Multi-unit structures Non-family households Moved recently	
Census Tract 6213.24:	
Total Population	3,740
CA-HTC Index	48.0
Leading Hard-to-Count Reasons: Multi-unit structures Non-family households Moved recently	
Census Tract 6206.01:	
Total Population	5,278
CA-HTC Index	45.0
Leading Hard-to-Count Reasons: Vacant housing units Children under 5 Multi-unit structures	



For a detailed map of all census tracts, go to census.ca.gov/HTC-map

Data Source: U.S. Census Bureau, American Community Survey, 2015-2019 (5-year).

Geography Note: Census tracts do not cross county boundaries but a tract may be divided by city, district, and other boundaries. Also, the same tract number may be used in more than one county. "CDP" – A Census Designated Place is a unincorporated community.

To learn more about California's Census 2020 efforts, please visit census.ca.gov

Redondo Beach

California Hard-to-Count Index by Census Tract

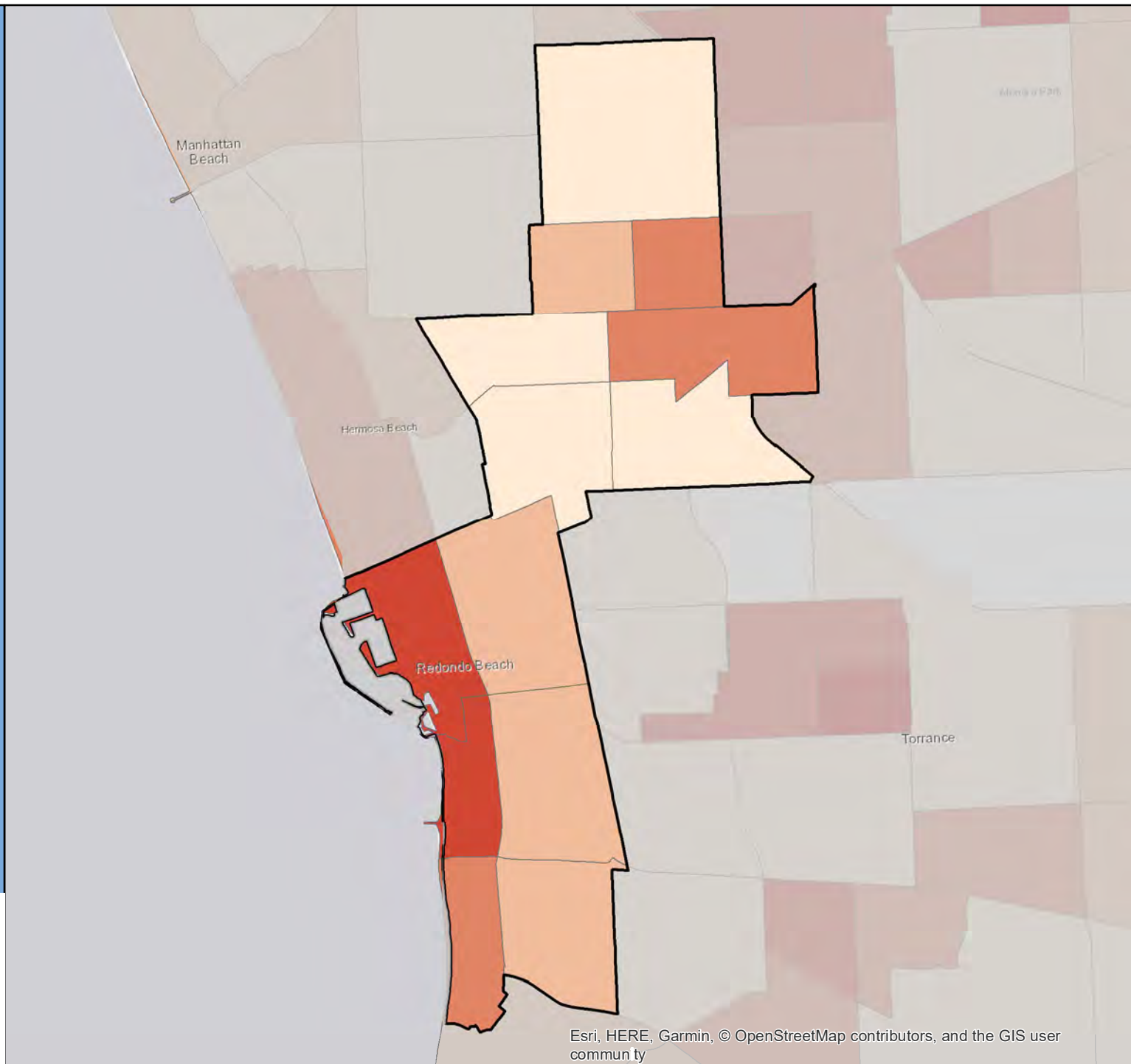

Census 2020 California Hard-to-Count Fact Sheet

Redwood City - San Mateo County

(CA Census 2020 Region 3)

Race and Hispanic Origin	
Total population	85,784
Hispanic or Latino of any race	35.4%
Hispanic Exclusive Race:	
White alone	44.1%
Black or African-American alone	1.5%
American Indian and Alaska Native alone	0.3%
Asian alone	14.2%
Native Hawaiian and Other Pacific Islander alone	0.9%
Some other race alone	0.4%
Two or more races	3.2%

Top 3 Languages Spoken at Home	
Total Limited-English Population (Persons 5 years and older who do not speak English "very well")	14,169
Spanish	75.7%
Chinese (incl. Mandarin, Cantonese)	9.1%
Other Indo-European languages	4.7%

Hard-to-Count Characteristics	
The California Hard-to-Count (CA-HTC) Index is based on multiple demographic, housing and socioeconomic variables correlated with an area being difficult to enumerate. Census tracts with higher indexes are likely to be places that will pose significant challenges to enumerate in 2020.	
Percent of Total Housing Units:	
That are vacant (includes seasonal)	3.4%
With 3 or more units in a multi-unit structure	37.4%
Percent of Occupied Housing Units (or Households):	
That are renter-occupied	50.2%
That are overcrowded	4.6%
Without broadband Internet	19.0%
With limited-English speaking ability	9.3%
That are non-family	35.0%
Receiving public assistance income	1.8%
Percent of population:	
Under 5 years old	6.3%
That is foreign-born	34.0%
Who moved from outside county in past year	7.5%
With income below 150 percent of poverty level	14.2%
Age 16 or older that are unemployed	2.9%
Age 25 or older who are not high school graduates	12.9%

California Hard-to-Count Characteristics	
Median CA-HTC index all census tracts	33
Estimated Total Population in Census Tracts with above median CA-HTC	48,385
Leading HTC characteristics in those areas: Crowded units; Multi-unit structures; Moved recently	

Top 5 CA-HTC Census Tracts in Place	
Census Tract 6102.03:	
Total Population	3,878
CA-HTC Index	93.0
Leading Hard-to-Count Reasons: Crowded units Limited English-speaking households Multi-unit structures	
Census Tract 6106.01:	
Total Population	5,432
CA-HTC Index	90.0
Leading Hard-to-Count Reasons: Crowded units Children under 5 Foreign-born population	
Census Tract 6102.01:	
Total Population	5,568
CA-HTC Index	80.0
Leading Hard-to-Count Reasons: Crowded units Multi-unit structures Renter-occupied units	
Census Tract 6109:	
Total Population	7,137
CA-HTC Index	79.0
Leading Hard-to-Count Reasons: Limited English-speaking households Crowded units Moved recently	
Census Tract 6108:	
Total Population	4,871
CA-HTC Index	74.0
Leading Hard-to-Count Reasons: Multi-unit structures Renter-occupied units Crowded units	



For a detailed map of all census tracts, go to census.ca.gov/HTC-map

Data Source: U.S. Census Bureau, American Community Survey, 2015-2019 (5-year).

Geography Note: Census tracts do not cross county boundaries but a tract may be divided by city, district, and other boundaries. Also, the same tract number may be used in more than one county. "CDP" – A Census Designated Place is a unincorporated community.

To learn more about California's Census 2020 efforts, please visit census.ca.gov

Redwood City

California Hard-to-Count Index by Census Tract

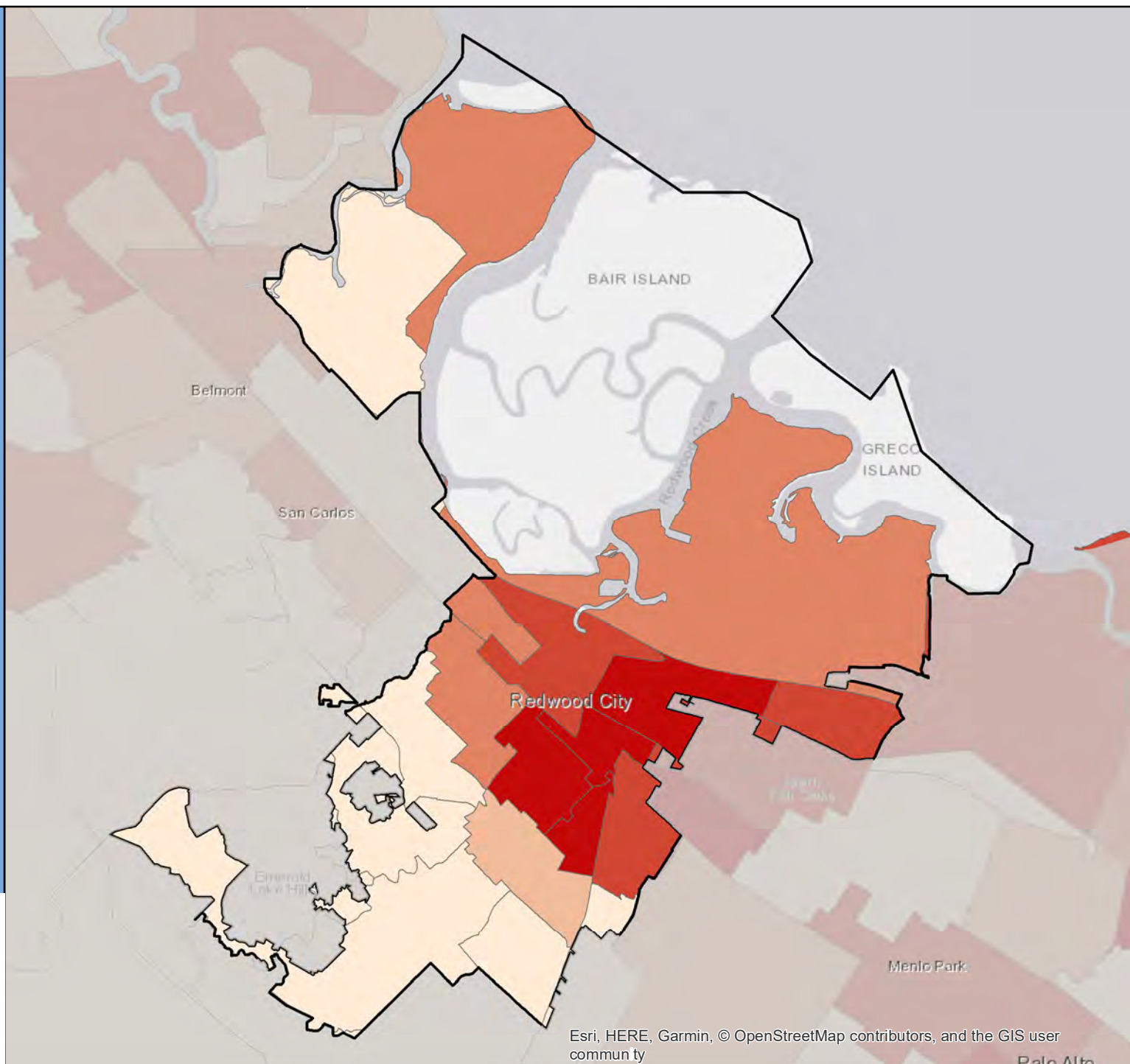
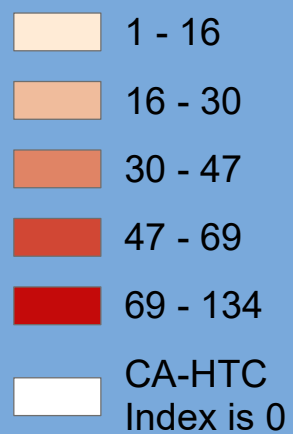

Esri, HERE, Garmin, © OpenStreetMap contributors, and the GIS user community

Census 2020 California Hard-to-Count Fact Sheet

Reedley - Fresno County

(CA Census 2020 Region 6)

Race and Hispanic Origin	
Total population	25,591
Hispanic or Latino of any race	77.9%
Hispanic Exclusive Race:	
White alone	14.3%
Black or African-American alone	1.1%
American Indian and Alaska Native alone	0.1%
Asian alone	3.5%
Native Hawaiian and Other Pacific Islander alone	0.1%
Some other race alone	0.0%
Two or more races	3.0%

Top 3 Languages Spoken at Home	
Total Limited-English Population (Persons 5 years and older who do not speak English "very well")	7,293
Spanish	97.7%
Other Indo-European languages	0.8%
Vietnamese	0.6%

Hard-to-Count Characteristics	
The California Hard-to-Count (CA-HTC) Index is based on multiple demographic, housing and socioeconomic variables correlated with an area being difficult to enumerate. Census tracts with higher indexes are likely to be places that will pose significant challenges to enumerate in 2020.	
Percent of Total Housing Units:	
That are vacant (includes seasonal)	3.9%
With 3 or more units in a multi-unit structure	18.8%
Percent of Occupied Housing Units (or Households):	
That are renter-occupied	37.1%
That are overcrowded	2.5%
Without broadband Internet	46.0%
With limited-English speaking ability	14.7%
That are non-family	16.9%
Receiving public assistance income	9.8%
Percent of population:	
Under 5 years old	9.8%
That is foreign-born	32.3%
Who moved from outside county in past year	1.6%
With income below 150 percent of poverty level	35.8%
Age 16 or older that are unemployed	13.0%
Age 25 or older who are not high school graduates	37.0%

California Hard-to-Count Characteristics	
Median CA-HTC index all census tracts	70
Estimated Total Population in Census Tracts with above median CA-HTC	12,624
Leading HTC characteristics in those areas: Non-high school graduates; Households receiving public assistance; Unemployed	

Top 5 CA-HTC Census Tracts in Place	
Census Tract 66.04:	
Total Population	7,768
CA-HTC Index	85.0
Leading Hard-to-Count Reasons: Non-high school graduates Households receiving public assistance Unemployed	
Census Tract 66.02:	
Total Population	6,083
CA-HTC Index	83.0
Leading Hard-to-Count Reasons: Households receiving public assistance Non-high school graduates Below 150 percent of poverty level	
Census Tract 68.02:	
Total Population	3,339
CA-HTC Index	82.0
Leading Hard-to-Count Reasons: Non-high school graduates Limited English-speaking households Households without broadband subscription	
Census Tract 66.03:	
Total Population	2,312
CA-HTC Index	58.0
Leading Hard-to-Count Reasons: Unemployed Children under 5 Moved recently	
Census Tract 67:	
Total Population	6,345
CA-HTC Index	45.0
Leading Hard-to-Count Reasons: Unemployed Children under 5 Non-high school graduates	



For a detailed map of all census tracts, go to census.ca.gov/HTC-map

Data Source: U.S. Census Bureau, American Community Survey, 2015-2019 (5-year).

Geography Note: Census tracts do not cross county boundaries but a tract may be divided by city, district, and other boundaries. Also, the same tract number may be used in more than one county. "CDP" – A Census Designated Place is a unincorporated community.

To learn more about California's Census 2020 efforts, please visit census.ca.gov

Reedley

California Hard-to-Count Index by Census Tract

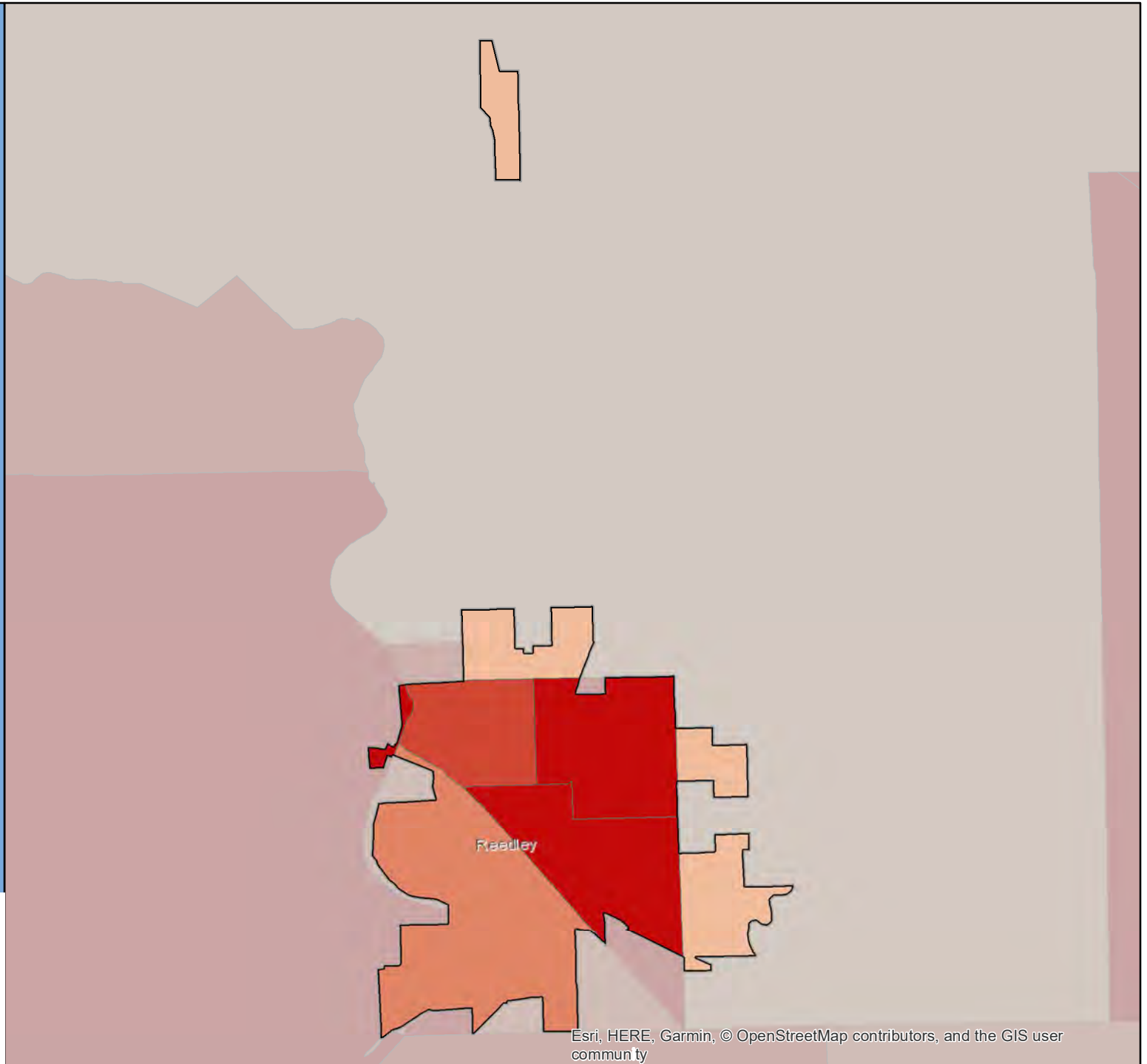

Census 2020 California Hard-to-Count Fact Sheet

Rialto - San Bernardino County

(CA Census 2020 Region 7)

Race and Hispanic Origin	
Total population	103,045
Hispanic or Latino of any race	74.3%
Hispanic Exclusive Race:	
White alone	9.6%
Black or African-American alone	12.4%
American Indian and Alaska Native alone	0.2%
Asian alone	2.4%
Native Hawaiian and Other Pacific Islander alone	0.0%
Some other race alone	0.1%
Two or more races	1.1%

Top 3 Languages Spoken at Home	
Total Limited-English Population (Persons 5 years and older who do not speak English "very well")	20,959
Spanish	94.1%
Chinese (incl. Mandarin, Cantonese)	1.4%
Other Asian and Pacific Island languages	1.1%

Hard-to-Count Characteristics	
The California Hard-to-Count (CA-HTC) Index is based on multiple demographic, housing and socioeconomic variables correlated with an area being difficult to enumerate. Census tracts with higher indexes are likely to be places that will pose significant challenges to enumerate in 2020.	
Percent of Total Housing Units:	
That are vacant (includes seasonal)	4.3%
With 3 or more units in a multi-unit structure	20.3%
Percent of Occupied Housing Units (or Households):	
That are renter-occupied	36.6%
That are overcrowded	3.4%
Without broadband Internet	33.4%
With limited-English speaking ability	8.2%
That are non-family	17.4%
Receiving public assistance income	5.7%
Percent of population:	
Under 5 years old	7.5%
That is foreign-born	27.4%
Who moved from outside county in past year	3.4%
With income below 150 percent of poverty level	27.6%
Age 16 or older that are unemployed	10.6%
Age 25 or older who are not high school graduates	29.7%

California Hard-to-Count Characteristics	
Median CA-HTC index all census tracts	43
Estimated Total Population in Census Tracts with above median CA-HTC	57,122
Leading HTC characteristics in those areas: Unemployed; Non-high school graduates; Households receiving public assistance	

Top 5 CA-HTC Census Tracts in Place	
Census Tract 35.05:	
Total Population	7,473
CA-HTC Index	88.0
Leading Hard-to-Count Reasons: Unemployed Children under 5 Crowded units	
Census Tract 37:	
Total Population	3,782
CA-HTC Index	87.0
Leading Hard-to-Count Reasons: Below 150 percent of poverty level Households without broadband subscription Renter-occupied units	
Census Tract 35.10:	
Total Population	5,368
CA-HTC Index	82.0
Leading Hard-to-Count Reasons: Households receiving public assistance Children under 5 Unemployed	
Census Tract 34.05:	
Total Population	5,833
CA-HTC Index	79.0
Leading Hard-to-Count Reasons: Children under 5 Multi-unit structures Crowded units	
Census Tract 34.04:	
Total Population	5,165
CA-HTC Index	75.0
Leading Hard-to-Count Reasons: Unemployed Non-high school graduates Below 150 percent of poverty level	



For a detailed map of all census tracts, go to census.ca.gov/HTC-map

Data Source: U.S. Census Bureau, American Community Survey, 2015-2019 (5-year).

Geography Note: Census tracts do not cross county boundaries but a tract may be divided by city, district, and other boundaries. Also, the same tract number may be used in more than one county. "CDP" – A Census Designated Place is a unincorporated community.

To learn more about California's Census 2020 efforts, please visit census.ca.gov

Rialto

California Hard-to-Count Index by Census Tract

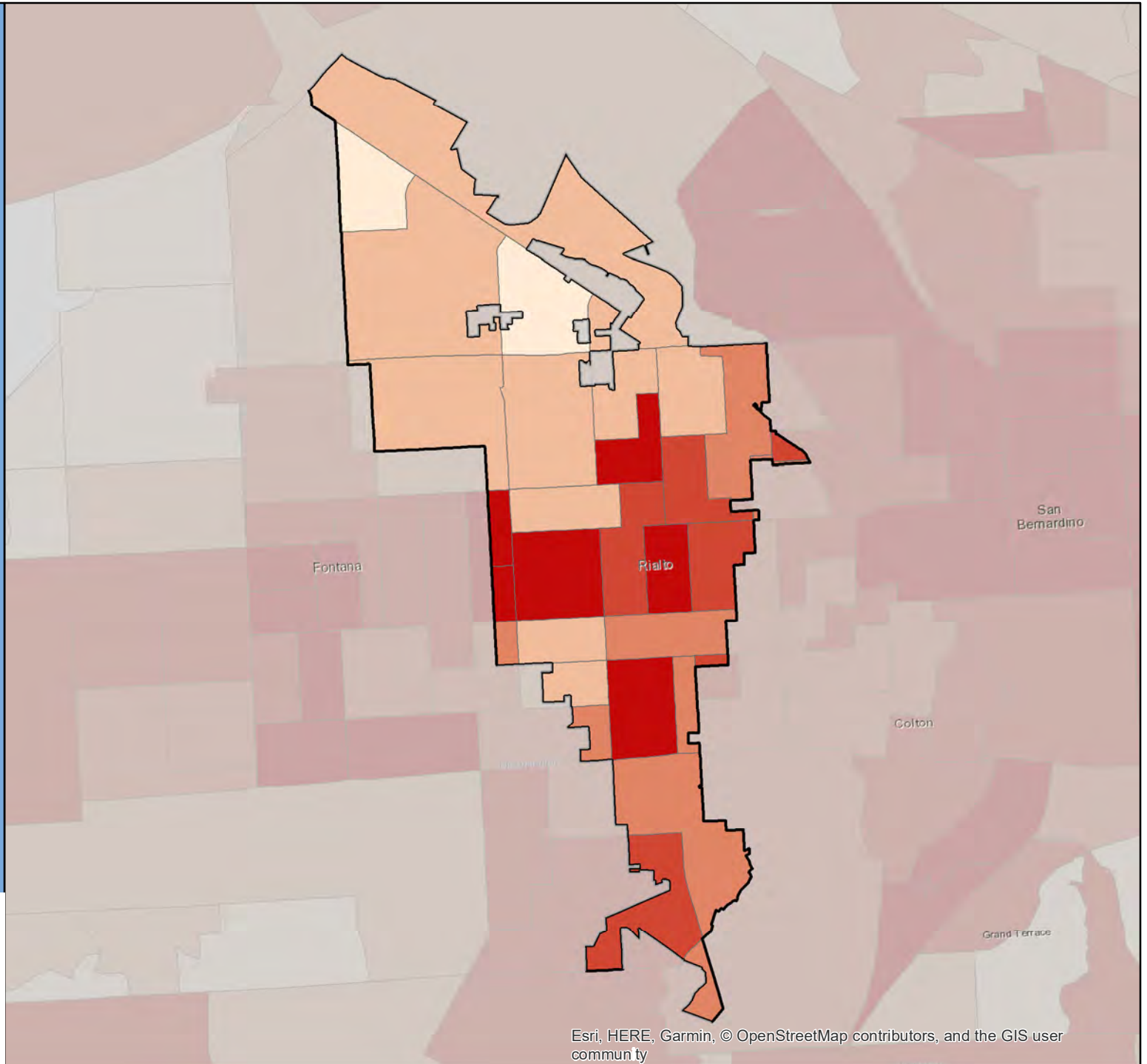

Census 2020 California Hard-to-Count Fact Sheet

Richmond - Contra Costa County

(CA Census 2020 Region 3)

Race and Hispanic Origin	
Total population	109,884
Hispanic or Latino of any race	42.5%
Hispanic Exclusive Race:	
White alone	17.8%
Black or African-American alone	19.5%
American Indian and Alaska Native alone	0.3%
Asian alone	15.2%
Native Hawaiian and Other Pacific Islander alone	0.3%
Some other race alone	0.7%
Two or more races	3.7%

Top 3 Languages Spoken at Home	
Total Limited-English Population (Persons 5 years and older who do not speak English "very well")	24,000
Spanish	72.8%
Chinese (incl. Mandarin, Cantonese)	8.5%
Other Indo-European languages	5.7%

Hard-to-Count Characteristics	
The California Hard-to-Count (CA-HTC) Index is based on multiple demographic, housing and socioeconomic variables correlated with an area being difficult to enumerate. Census tracts with higher indexes are likely to be places that will pose significant challenges to enumerate in 2020.	
Percent of Total Housing Units:	
That are vacant (includes seasonal)	6.4%
With 3 or more units in a multi-unit structure	30.5%
Percent of Occupied Housing Units (or Households):	
That are renter-occupied	50.2%
That are overcrowded	3.3%
Without broadband Internet	28.8%
With limited-English speaking ability	10.4%
That are non-family	32.8%
Receiving public assistance income	2.8%
Percent of population:	
Under 5 years old	6.2%
That is foreign-born	35.2%
Who moved from outside county in past year	6.0%
With income below 150 percent of poverty level	24.8%
Age 16 or older that are unemployed	6.0%
Age 25 or older who are not high school graduates	21.6%

California Hard-to-Count Characteristics	
Median CA-HTC index all census tracts	48.5
Estimated Total Population in Census Tracts with above median CA-HTC	57,063
Leading HTC characteristics in those areas: Crowded units; Non-high school graduates; Below 150 percent of poverty level	

Top 5 CA-HTC Census Tracts in Place	
Census Tract 3770:	
Total Population	7,323
CA-HTC Index	84.0
Leading Hard-to-Count Reasons: Unemployed Crowded units Foreign-born population	
Census Tract 3690.01:	
Total Population	7,254
CA-HTC Index	84.0
Leading Hard-to-Count Reasons: Foreign-born population Limited English-speaking households Multi-unit structures	
Census Tract 3820:	
Total Population	8,159
CA-HTC Index	75.0
Leading Hard-to-Count Reasons: Households receiving public assistance Crowded units Unemployed	
Census Tract 3760:	
Total Population	6,245
CA-HTC Index	73.0
Leading Hard-to-Count Reasons: Vacant housing units Foreign-born population Non-high school graduates	
Census Tract 3892:	
Total Population	1,779
CA-HTC Index	71.0
Leading Hard-to-Count Reasons: Moved recently Vacant housing units Renter-occupied units	



For a detailed map of all census tracts, go to census.ca.gov/HTC-map

Data Source: U.S. Census Bureau, American Community Survey, 2015-2019 (5-year).

Geography Note: Census tracts do not cross county boundaries but a tract may be divided by city, district, and other boundaries. Also, the same tract number may be used in more than one county. "CDP" – A Census Designated Place is a unincorporated community.

To learn more about California's Census 2020 efforts, please visit census.ca.gov

Richmond

California Hard-to-Count Index by Census Tract

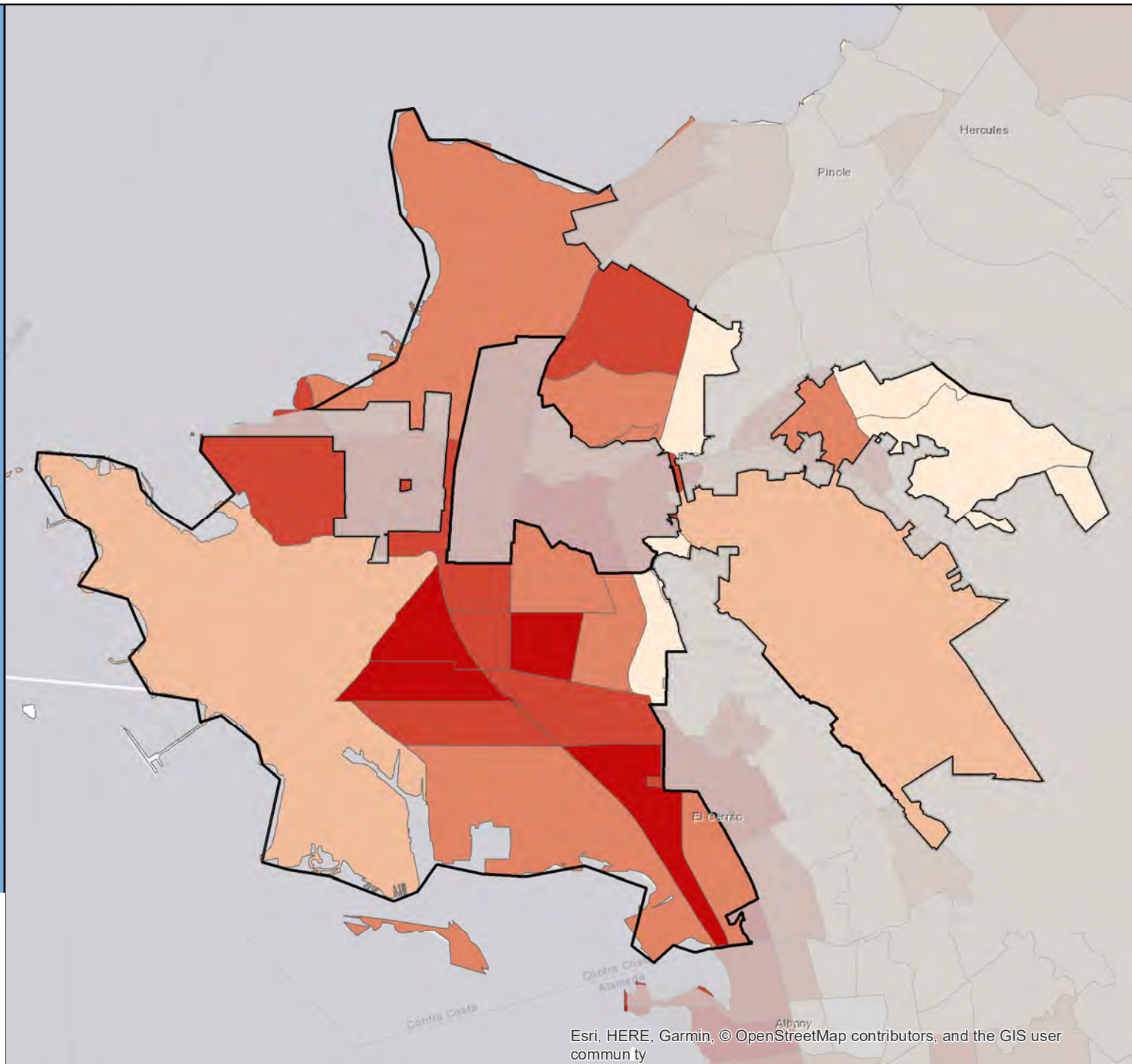

Esri, HERE, Garmin, © OpenStreetMap contributors, and the GIS user community

Census 2020 California Hard-to-Count Fact Sheet

Ridgecrest - Kern County

(CA Census 2020 Region 6)

Race and Hispanic Origin	
Total population	28,755
Hispanic or Latino of any race	21.6%
Hispanic Exclusive Race:	
White alone	64.8%
Black or African-American alone	4.1%
American Indian and Alaska Native alone	0.9%
Asian alone	5.8%
Native Hawaiian and Other Pacific Islander alone	0.0%
Some other race alone	0.0%
Two or more races	2.7%

Top 3 Languages Spoken at Home	
Total Limited-English Population (Persons 5 years and older who do not speak English "very well")	1,375
Spanish	54.1%
Other Indo-European languages	11.1%
Tagalog (incl. Filipino)	10.4%

Hard-to-Count Characteristics	
The California Hard-to-Count (CA-HTC) Index is based on multiple demographic, housing and socioeconomic variables correlated with an area being difficult to enumerate. Census tracts with higher indexes are likely to be places that will pose significant challenges to enumerate in 2020.	
Percent of Total Housing Units:	
That are vacant (includes seasonal)	11.5%
With 3 or more units in a multi-unit structure	15.4%
Percent of Occupied Housing Units (or Households):	
That are renter-occupied	36.8%
That are overcrowded	1.4%
Without broadband Internet	27.9%
With limited-English speaking ability	2.2%
That are non-family	37.7%
Receiving public assistance income	3.4%
Percent of population:	
Under 5 years old	4.9%
That is foreign-born	8.7%
Who moved from outside county in past year	5.9%
With income below 150 percent of poverty level	19.4%
Age 16 or older that are unemployed	7.5%
Age 25 or older who are not high school graduates	10.1%

California Hard-to-Count Characteristics	
Median CA-HTC index all census tracts	31
Estimated Total Population in Census Tracts with above median CA-HTC	7,405
Leading HTC characteristics in those areas: Vacant housing units; Moved recently; Non-family households	

Top 5 CA-HTC Census Tracts in Place	
Census Tract 53:	
Total Population	1,993
CA-HTC Index	78.0
Leading Hard-to-Count Reasons: Vacant housing units Renter-occupied units Below 150 percent of poverty level	
Census Tract 55.01:	
Total Population	6,015
CA-HTC Index	51.0
Leading Hard-to-Count Reasons: Vacant housing units Moved recently Households without broadband subscription	
Census Tract 54.03:	
Total Population	9,119
CA-HTC Index	34.0
Leading Hard-to-Count Reasons: Vacant housing units Moved recently Non-family households	
Census Tract 54.02:	
Total Population	5,027
CA-HTC Index	28.0
Leading Hard-to-Count Reasons: Vacant housing units Unemployed Non-family households	
Census Tract 54.04:	
Total Population	6,819
CA-HTC Index	26.0
Leading Hard-to-Count Reasons: Non-family households Households without broadband subscription Unemployed	



For a detailed map of all census tracts, go to census.ca.gov/HTC-map

Data Source: U.S. Census Bureau, American Community Survey, 2015-2019 (5-year).

Geography Note: Census tracts do not cross county boundaries but a tract may be divided by city, district, and other boundaries. Also, the same tract number may be used in more than one county. "CDP" – A Census Designated Place is a unincorporated community.

To learn more about California's Census 2020 efforts, please visit census.ca.gov

Ridgecrest

California Hard-to-Count Index by Census Tract

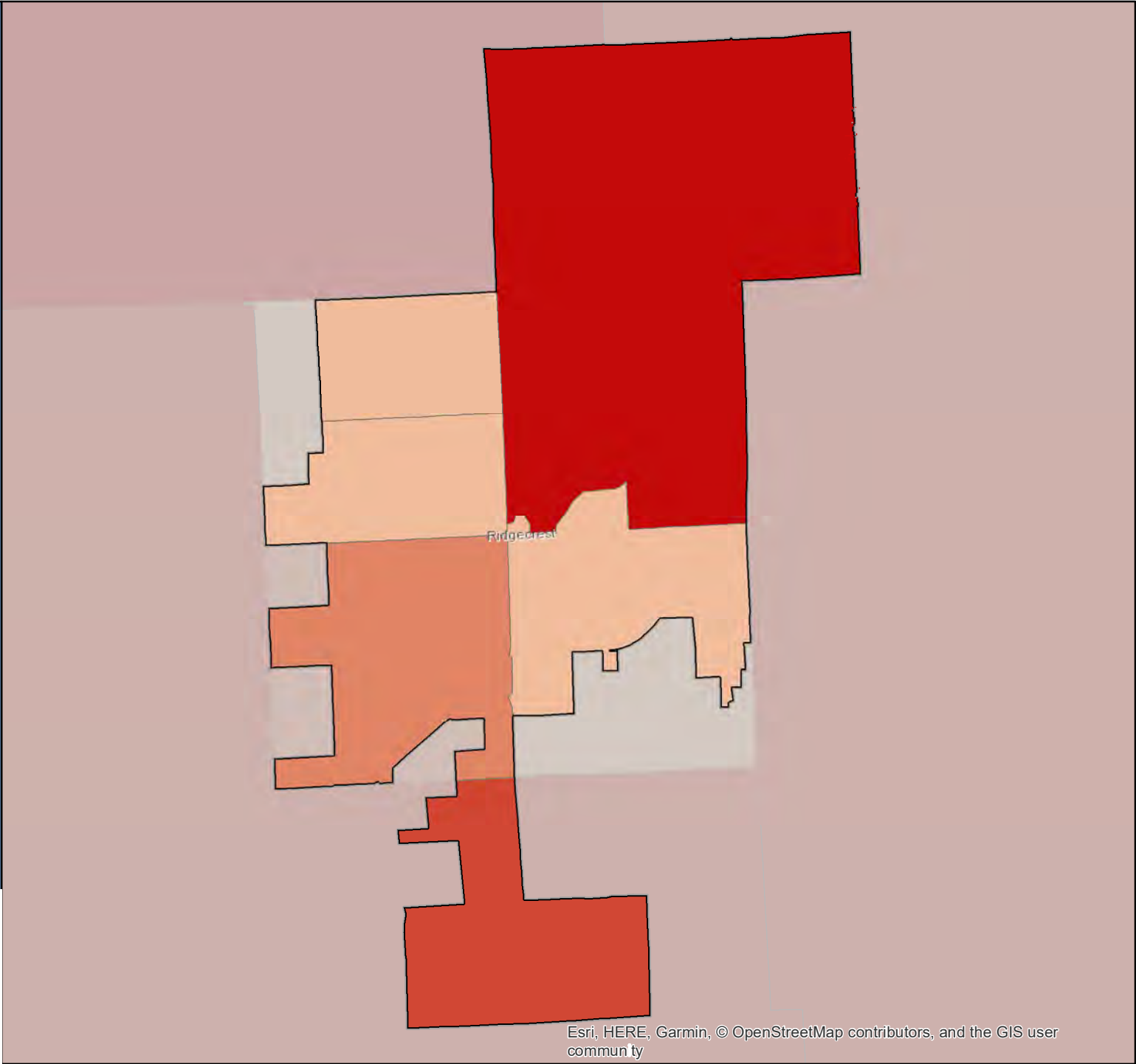
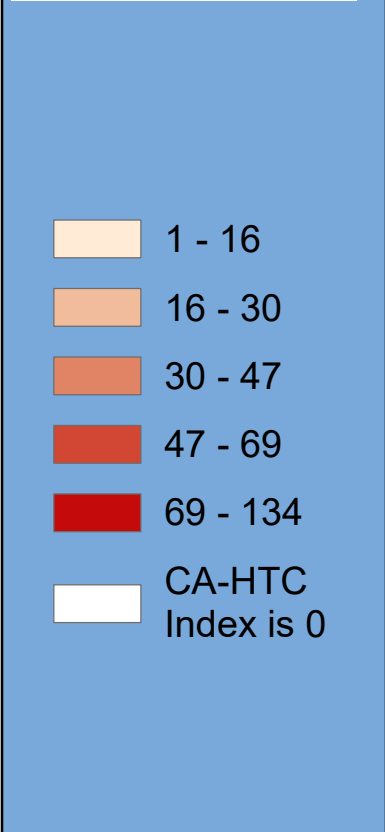

Esri, HERE, Garmin, © OpenStreetMap contributors, and the GIS user community

Census 2020 California Hard-to-Count Fact Sheet

Rio Dell - Humboldt County

(CA Census 2020 Region 2)

Race and Hispanic Origin	
Total population	3,373
Hispanic or Latino of any race	9.2%
Hispanic Exclusive Race:	
White alone	81.1%
Black or African-American alone	0.1%
American Indian and Alaska Native alone	2.1%
Asian alone	2.4%
Native Hawaiian and Other Pacific Islander alone	0.0%
Some other race alone	0.0%
Two or more races	5.0%
Top 2 Languages Spoken at Home	
Total Limited-English Population (Persons 5 years and older who do not speak English "very well")	12
Spanish	66.7%
Other Asian and Pacific Island languages	33.3%

California Hard-to-Count Characteristics	
Median CA-HTC index all census tracts	56
Estimated Total Population in Census Tracts with above median CA-HTC	91
Leading HTC characteristics in those areas: Vacant housing units; Households receiving public assistance; Unemployed	

Top 1 CA-HTC Census Tract in Place	
Census Tract 111:	
Total Population	4,347
CA-HTC Index	56.0
Leading Hard-to-Count Reasons: Vacant housing units Households receiving public assistance Unemployed	

Hard-to-Count Characteristics	
The California Hard-to-Count (CA-HTC) Index is based on multiple demographic, housing and socioeconomic variables correlated with an area being difficult to enumerate. Census tracts with higher indexes are likely to be places that will pose significant challenges to enumerate in 2020.	
Percent of Total Housing Units:	
That are vacant (includes seasonal)	14.5%
With 3 or more units in a multi-unit structure	8.2%
Percent of Occupied Housing Units (or Households):	
That are renter-occupied	40.4%
That are overcrowded	0.0%
Without broadband Internet	31.2%
With limited-English speaking ability	0.6%
That are non-family	42.7%
Receiving public assistance income	8.2%
Percent of population:	
Under 5 years old	8.2%
That is foreign-born	0.9%
Who moved from outside county in past year	3.3%
With income below 150 percent of poverty level	14.4%
Age 16 or older that are unemployed	13.4%
Age 25 or older who are not high school graduates	12.1%



For a detailed map of all census tracts, go to census.ca.gov/HTC-map

Data Source: U.S. Census Bureau, American Community Survey, 2015-2019 (5-year).

Geography Note: Census tracts do not cross county boundaries but a tract may be divided by city, district, and other boundaries. Also, the same tract number may be used in more than one county. "CDP" – A Census Designated Place is a unincorporated community.

To learn more about California's Census 2020 efforts, please visit census.ca.gov

Rio Dell

California Hard-to-Count Index by Census Tract

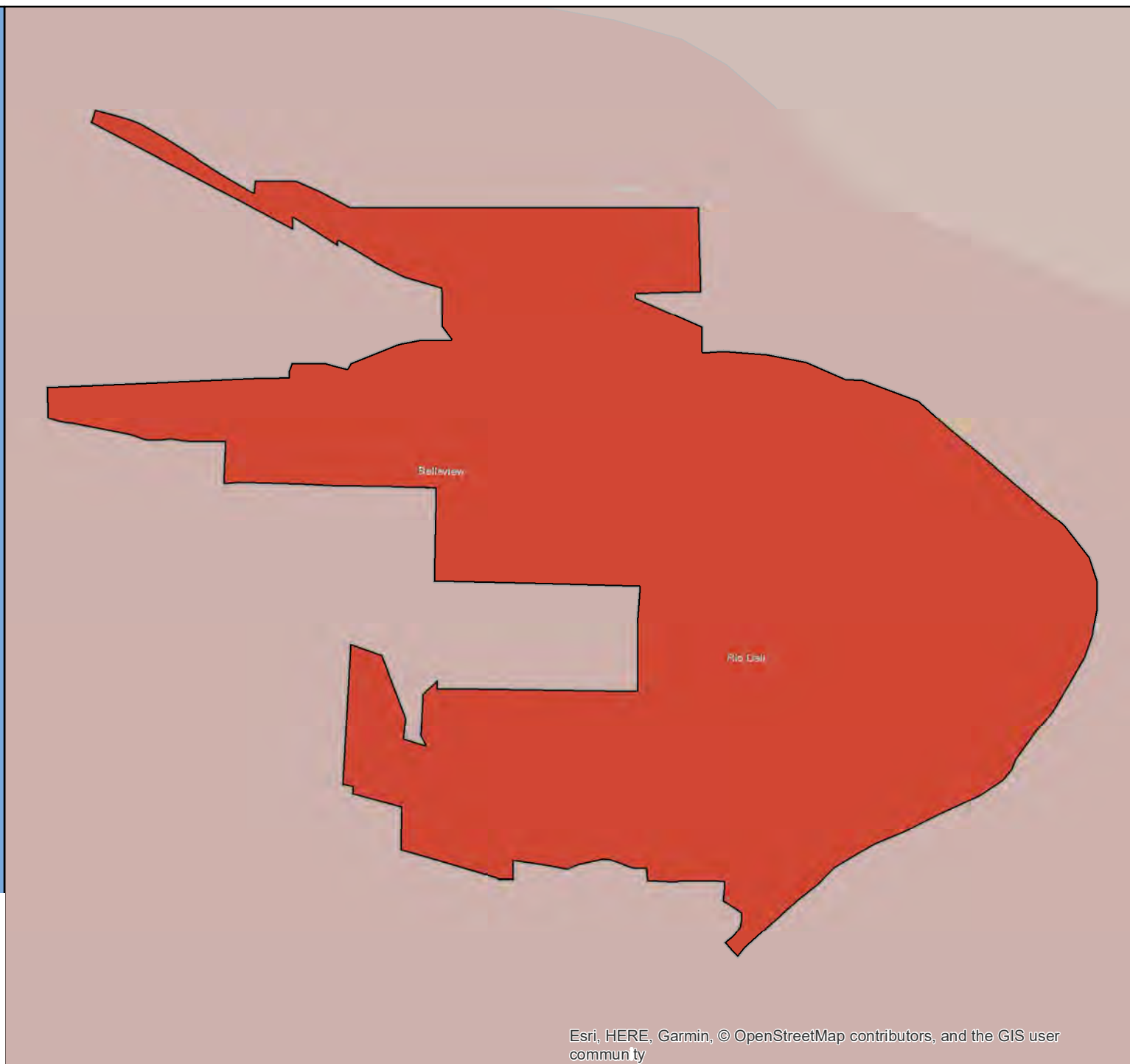

Census 2020 California Hard-to-Count Fact Sheet

Rio Vista - Solano County

(CA Census 2020 Region 3)

Race and Hispanic Origin	
Total population	8,947
Hispanic or Latino of any race	8.1%
Hispanic Exclusive Race:	
White alone	74.8%
Black or African-American alone	7.6%
American Indian and Alaska Native alone	0.2%
Asian alone	6.6%
Native Hawaiian and Other Pacific Islander alone	0.9%
Some other race alone	0.2%
Two or more races	1.6%
Top 3 Languages Spoken at Home	
Total Limited-English Population (Persons 5 years and older who do not speak English "very well")	314
Spanish	75.2%
Other Asian and Pacific Island languages	13.4%
Tagalog (incl. Filipino)	6.4%

California Hard-to-Count Characteristics	
Median CA-HTC index all census tracts	23
Estimated Total Population in Census Tracts with above median CA-HTC	320
Leading HTC characteristics in those areas: Non-family households; Vacant housing units; Moved recently	

Top 1 CA-HTC Census Tract in Place	
Census Tract 2535:	
Total Population	10,676
CA-HTC Index	23.0
Leading Hard-to-Count Reasons: Non-family households Vacant housing units Moved recently	

Hard-to-Count Characteristics	
The California Hard-to-Count (CA-HTC) Index is based on multiple demographic, housing and socioeconomic variables correlated with an area being difficult to enumerate. Census tracts with higher indexes are likely to be places that will pose significant challenges to enumerate in 2020.	
Percent of Total Housing Units:	
That are vacant (includes seasonal)	6.6%
With 3 or more units in a multi-unit structure	4.5%
Percent of Occupied Housing Units (or Households):	
That are renter-occupied	18.9%
That are overcrowded	0.0%
Without broadband Internet	23.5%
With limited-English speaking ability	2.0%
That are non-family	43.7%
Receiving public assistance income	1.0%
Percent of population:	
Under 5 years old	1.2%
That is foreign-born	12.2%
Who moved from outside county in past year	6.8%
With income below 150 percent of poverty level	14.5%
Age 16 or older that are unemployed	7.5%
Age 25 or older who are not high school graduates	6.6%



For a detailed map of all census tracts, go to census.ca.gov/HTC-map

Data Source: U.S. Census Bureau, American Community Survey, 2015-2019 (5-year).

Geography Note: Census tracts do not cross county boundaries but a tract may be divided by city, district, and other boundaries. Also, the same tract number may be used in more than one county. "CDP" – A Census Designated Place is a unincorporated community.

To learn more about California's Census 2020 efforts, please visit census.ca.gov

Rio Vista

California Hard-to-Count Index by Census Tract

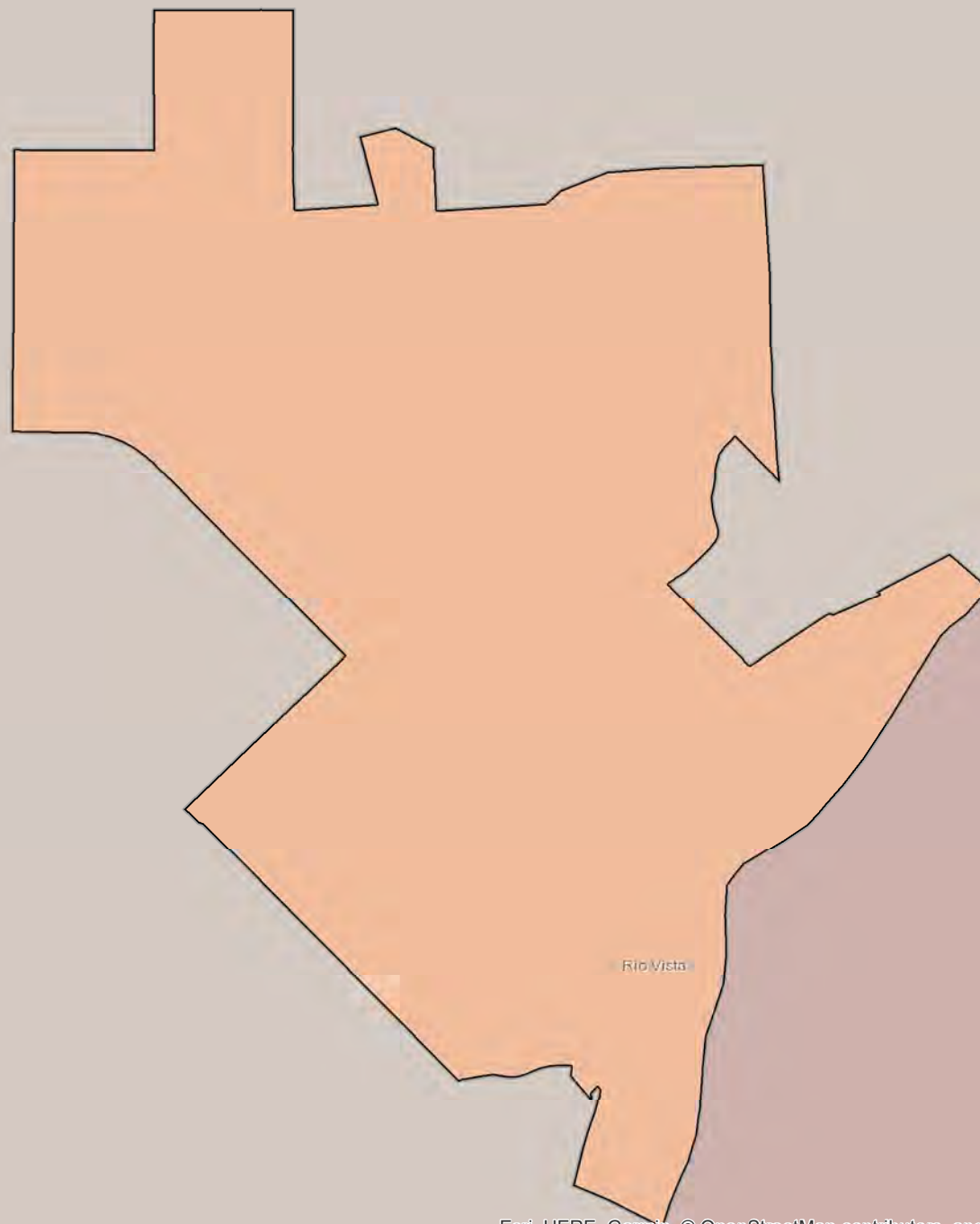

Census 2020 California Hard-to-Count Fact Sheet

Ripon - San Joaquin County

(CA Census 2020 Region 4)

Race and Hispanic Origin	
Total population	15,777
Hispanic or Latino of any race	29.7%
Hispanic Exclusive Race:	
White alone	64.0%
Black or African-American alone	0.4%
American Indian and Alaska Native alone	0.0%
Asian alone	2.5%
Native Hawaiian and Other Pacific Islander alone	0.0%
Some other race alone	0.0%
Two or more races	3.3%

Top 3 Languages Spoken at Home	
Total Limited-English Population (Persons 5 years and older who do not speak English "very well")	1,245
Spanish	90.6%
Chinese (incl. Mandarin, Cantonese)	3.2%
Other Asian and Pacific Island languages	2.3%

Hard-to-Count Characteristics	
The California Hard-to-Count (CA-HTC) Index is based on multiple demographic, housing and socioeconomic variables correlated with an area being difficult to enumerate. Census tracts with higher indexes are likely to be places that will pose significant challenges to enumerate in 2020.	
Percent of Total Housing Units:	
That are vacant (includes seasonal)	5.2%
With 3 or more units in a multi-unit structure	11.5%
Percent of Occupied Housing Units (or Households):	
That are renter-occupied	29.1%
That are overcrowded	1.3%
Without broadband Internet	24.7%
With limited-English speaking ability	3.2%
That are non-family	22.7%
Receiving public assistance income	0.7%
Percent of population:	
Under 5 years old	6.6%
That is foreign-born	11.8%
Who moved from outside county in past year	5.7%
With income below 150 percent of poverty level	15.9%
Age 16 or older that are unemployed	4.9%
Age 25 or older who are not high school graduates	9.6%

California Hard-to-Count Characteristics	
Median CA-HTC index all census tracts	11
Estimated Total Population in Census Tracts with above median CA-HTC	6,905
Leading HTC characteristics in those areas: Moved recently; Vacant housing units; Crowded units	

Top 3 CA-HTC Census Tracts in Place	
Census Tract 50.01:	
Total Population	5,927
CA-HTC Index	20.0
Leading Hard-to-Count Reasons: Vacant housing units Crowded units Moved recently	
Census Tract 50.04:	
Total Population	5,993
CA-HTC Index	11.0
Leading Hard-to-Count Reasons: Children under 5 Moved recently Households without broadband subscription	
Census Tract 50.03:	
Total Population	5,947
CA-HTC Index	9.0
Leading Hard-to-Count Reasons: Moved recently Non-family households Unemployed	



For a detailed map of all census tracts, go to census.ca.gov/HTC-map

Data Source: U.S. Census Bureau, American Community Survey, 2015-2019 (5-year).

Geography Note: Census tracts do not cross county boundaries but a tract may be divided by city, district, and other boundaries. Also, the same tract number may be used in more than one county. "CDP" – A Census Designated Place is a unincorporated community.

To learn more about California's Census 2020 efforts, please visit census.ca.gov

Ripon

California Hard-to-Count Index by Census Tract

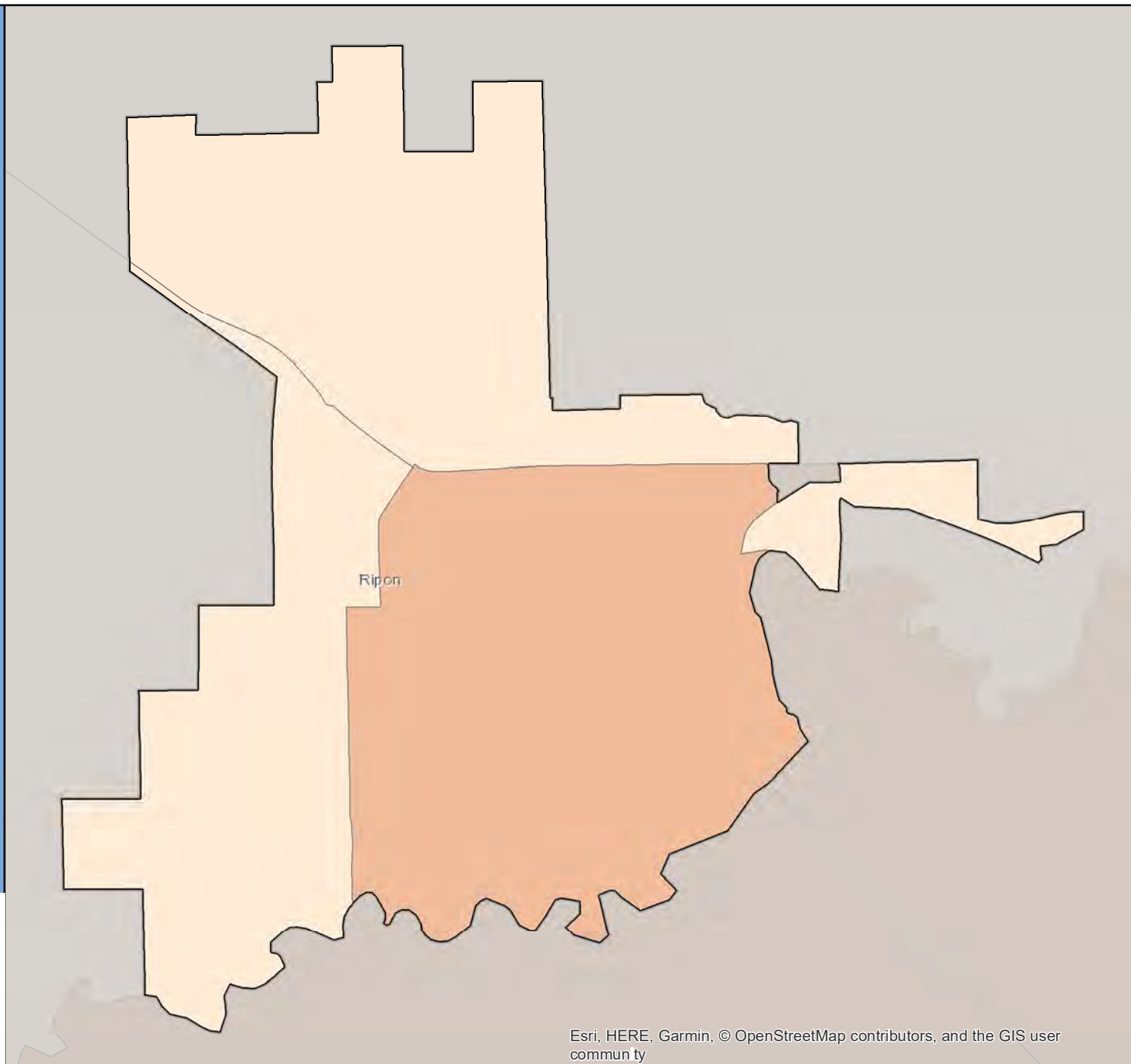

Census 2020 California Hard-to-Count Fact Sheet

Riverbank - Stanislaus County

(CA Census 2020 Region 4)

Race and Hispanic Origin	
Total population	24,482
Hispanic or Latino of any race	56.9%
Hispanic Exclusive Race:	
White alone	33.4%
Black or African-American alone	1.6%
American Indian and Alaska Native alone	0.6%
Asian alone	4.9%
Native Hawaiian and Other Pacific Islander alone	0.4%
Some other race alone	0.1%
Two or more races	2.0%

Top 3 Languages Spoken at Home	
Total Limited-English Population (Persons 5 years and older who do not speak English "very well")	4,599
Spanish	91.7%
Other and unspecified languages	1.6%
Vietnamese	1.5%

Hard-to-Count Characteristics	
The California Hard-to-Count (CA-HTC) Index is based on multiple demographic, housing and socioeconomic variables correlated with an area being difficult to enumerate. Census tracts with higher indexes are likely to be places that will pose significant challenges to enumerate in 2020.	
Percent of Total Housing Units:	
That are vacant (includes seasonal)	4.0%
With 3 or more units in a multi-unit structure	6.4%
Percent of Occupied Housing Units (or Households):	
That are renter-occupied	33.4%
That are overcrowded	1.3%
Without broadband Internet	26.4%
With limited-English speaking ability	11.6%
That are non-family	18.7%
Receiving public assistance income	2.6%
Percent of population:	
Under 5 years old	8.2%
That is foreign-born	25.2%
Who moved from outside county in past year	3.5%
With income below 150 percent of poverty level	23.3%
Age 16 or older that are unemployed	6.8%
Age 25 or older who are not high school graduates	26.2%

California Hard-to-Count Characteristics	
Median CA-HTC index all census tracts	59
Estimated Total Population in Census Tracts with above median CA-HTC	7,543
Leading HTC characteristics in those areas: Unemployed; Limited English-speaking households; Non-high school graduates	

Top 5 CA-HTC Census Tracts in Place	
Census Tract 3.01:	
Total Population	2,065
CA-HTC Index	63.0
Leading Hard-to-Count Reasons: Below 150 percent of poverty level Households without broadband subscription Households receiving public assistance	
Census Tract 3.02:	
Total Population	2,578
CA-HTC Index	61.0
Leading Hard-to-Count Reasons: Unemployed Limited English-speaking households Children under 5	
Census Tract 3.04:	
Total Population	5,329
CA-HTC Index	59.0
Leading Hard-to-Count Reasons: Unemployed Non-high school graduates Limited English-speaking households	
Census Tract 3.03:	
Total Population	6,138
CA-HTC Index	21.0
Leading Hard-to-Count Reasons: Non-high school graduates Households receiving public assistance Children under 5	
Census Tract 4.02:	
Total Population	11,695
CA-HTC Index	14.0
Leading Hard-to-Count Reasons: Children under 5 Non-high school graduates Moved recently	



For a detailed map of all census tracts, go to census.ca.gov/HTC-map

Data Source: U.S. Census Bureau, American Community Survey, 2015-2019 (5-year).

Geography Note: Census tracts do not cross county boundaries but a tract may be divided by city, district, and other boundaries. Also, the same tract number may be used in more than one county. "CDP" – A Census Designated Place is a unincorporated community.

To learn more about California's Census 2020 efforts, please visit census.ca.gov

Riverbank

California Hard-to-Count Index by Census Tract

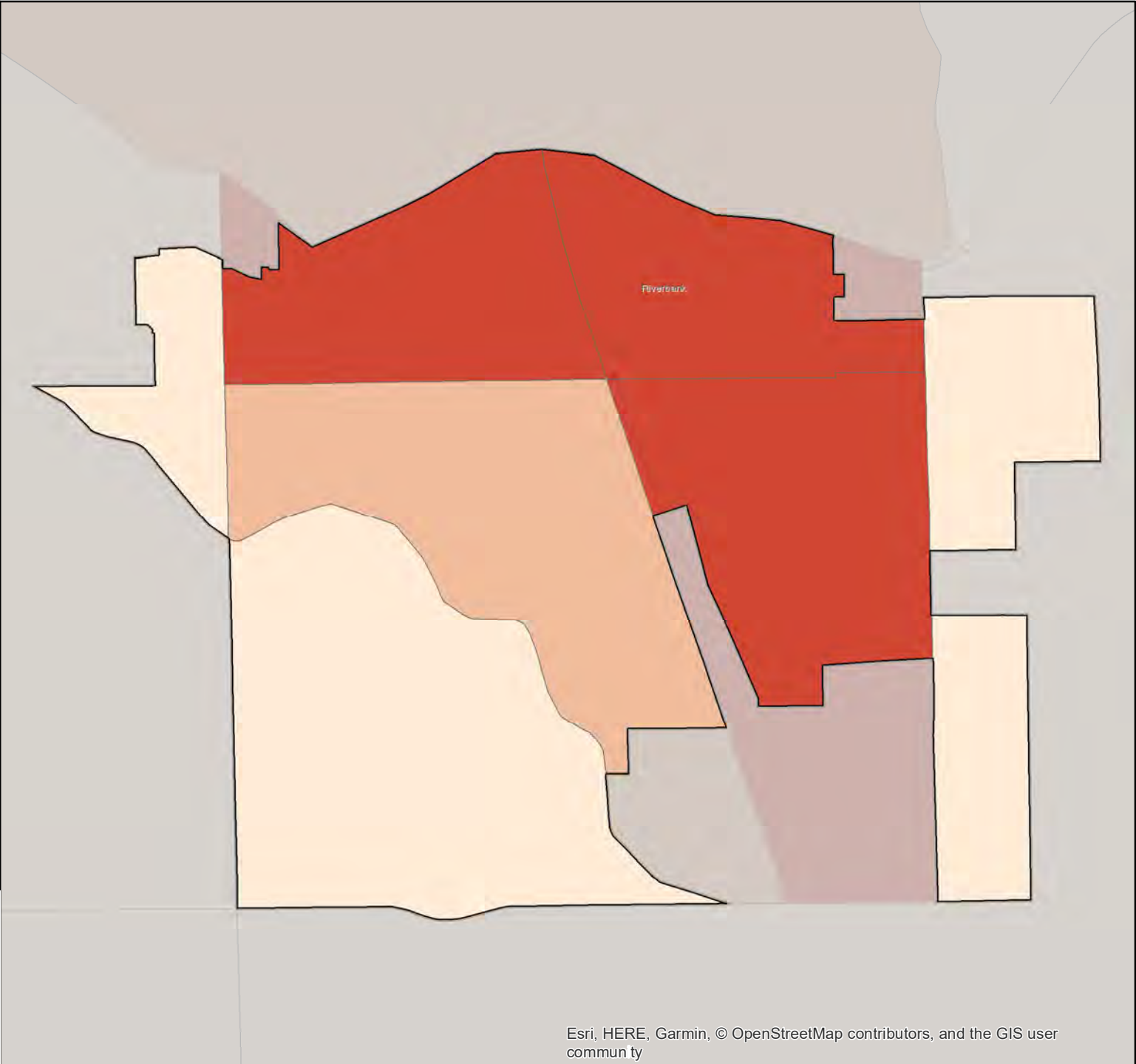
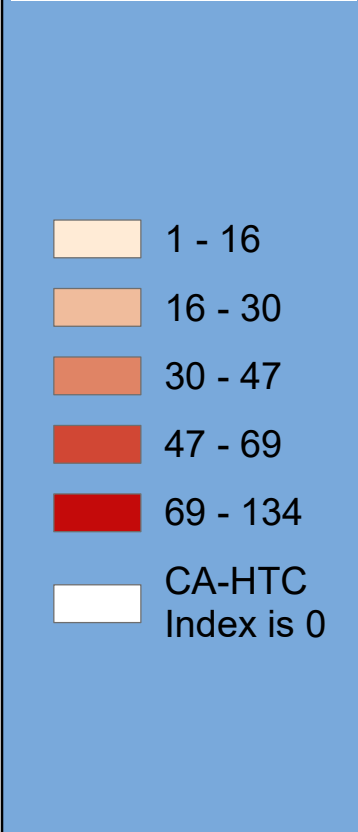

Esri, HERE, Garmin, © OpenStreetMap contributors, and the GIS user community

Census 2020 California Hard-to-Count Fact Sheet

Riverside - Riverside County

(CA Census 2020 Region 7)

Race and Hispanic Origin	
Total population	326,414
Hispanic or Latino of any race	53.7%
Hispanic Exclusive Race:	
White alone	29.8%
Black or African-American alone	5.8%
American Indian and Alaska Native alone	0.3%
Asian alone	7.4%
Native Hawaiian and Other Pacific Islander alone	0.2%
Some other race alone	0.3%
Two or more races	2.5%

Top 3 Languages Spoken at Home	
Total Limited-English Population (Persons 5 years and older who do not speak English "very well")	47,062
Spanish	79.7%
Chinese (incl. Mandarin, Cantonese)	4.8%
Other Indo-European languages	3.6%

Hard-to-Count Characteristics	
The California Hard-to-Count (CA-HTC) Index is based on multiple demographic, housing and socioeconomic variables correlated with an area being difficult to enumerate. Census tracts with higher indexes are likely to be places that will pose significant challenges to enumerate in 2020.	
Percent of Total Housing Units:	
That are vacant (includes seasonal)	5.5%
With 3 or more units in a multi-unit structure	27.7%
Percent of Occupied Housing Units (or Households):	
That are renter-occupied	46.0%
That are overcrowded	2.6%
Without broadband Internet	26.7%
With limited-English speaking ability	6.7%
That are non-family	27.7%
Receiving public assistance income	3.5%
Percent of population:	
Under 5 years old	6.2%
That is foreign-born	22.6%
Who moved from outside county in past year	5.6%
With income below 150 percent of poverty level	23.6%
Age 16 or older that are unemployed	6.6%
Age 25 or older who are not high school graduates	19.4%

California Hard-to-Count Characteristics	
Median CA-HTC index all census tracts	33
Estimated Total Population in Census Tracts with above median CA-HTC	184,652
Leading HTC characteristics in those areas: Non-high school graduates; Multi-unit structures; Moved recently	

Top 5 CA-HTC Census Tracts in Place	
Census Tract 305.03:	
Total Population	3,592
CA-HTC Index	107.0
Leading Hard-to-Count Reasons: Children under 5 Renter-occupied units Crowded units	
Census Tract 422.09:	
Total Population	5,439
CA-HTC Index	106.0
Leading Hard-to-Count Reasons: Unemployed Children under 5 Below 150 percent of poverty level	
Census Tract 467:	
Total Population	4,721
CA-HTC Index	101.0
Leading Hard-to-Count Reasons: Vacant housing units Renter-occupied units Below 150 percent of poverty level	
Census Tract 465:	
Total Population	9,412
CA-HTC Index	88.0
Leading Hard-to-Count Reasons: Renter-occupied units Below 150 percent of poverty level Unemployed	
Census Tract 425.05:	
Total Population	3,542
CA-HTC Index	87.0
Leading Hard-to-Count Reasons: Below 150 percent of poverty level Unemployed Vacant housing units	



For a detailed map of all census tracts, go to census.ca.gov/HTC-map

Data Source: U.S. Census Bureau, American Community Survey, 2015-2019 (5-year).

Geography Note: Census tracts do not cross county boundaries but a tract may be divided by city, district, and other boundaries. Also, the same tract number may be used in more than one county. "CDP" – A Census Designated Place is a unincorporated community.

To learn more about California's Census 2020 efforts, please visit census.ca.gov

Riverside

California Hard-to-Count Index by Census Tract

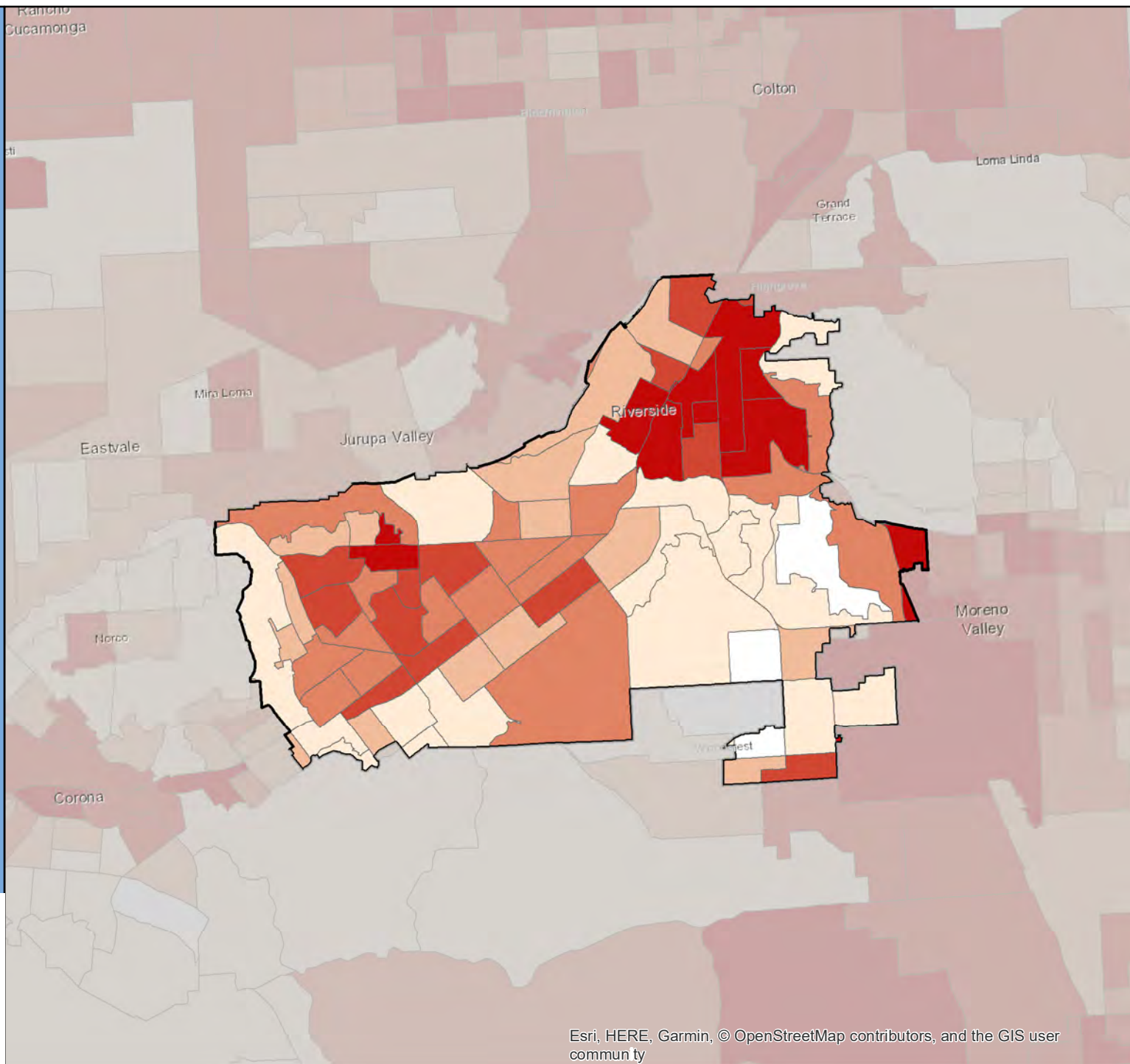
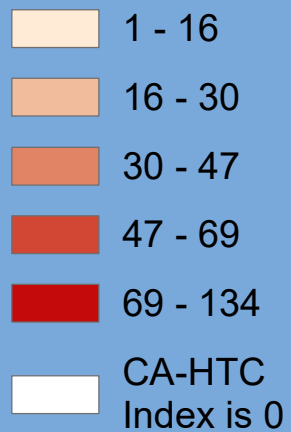

Census 2020 California Hard-to-Count Fact Sheet

Rocklin - Placer County

(CA Census 2020 Region 1)

Race and Hispanic Origin	
Total population	64,835
Hispanic or Latino of any race	12.6%
Hispanic Exclusive Race:	
White alone	70.7%
Black or African-American alone	1.8%
American Indian and Alaska Native alone	0.4%
Asian alone	9.7%
Native Hawaiian and Other Pacific Islander alone	0.1%
Some other race alone	0.1%
Two or more races	4.7%

Top 3 Languages Spoken at Home	
Total Limited-English Population (Persons 5 years and older who do not speak English "very well")	2,499
Spanish	29.1%
Other Indo-European languages	21.3%
Chinese (incl. Mandarin, Cantonese)	18.7%

Hard-to-Count Characteristics	
The California Hard-to-Count (CA-HTC) Index is based on multiple demographic, housing and socioeconomic variables correlated with an area being difficult to enumerate. Census tracts with higher indexes are likely to be places that will pose significant challenges to enumerate in 2020.	
Percent of Total Housing Units:	
That are vacant (includes seasonal)	3.4%
With 3 or more units in a multi-unit structure	23.0%
Percent of Occupied Housing Units (or Households):	
That are renter-occupied	32.9%
That are overcrowded	0.6%
Without broadband Internet	14.8%
With limited-English speaking ability	1.8%
That are non-family	27.9%
Receiving public assistance income	1.9%
Percent of population:	
Under 5 years old	5.2%
That is foreign-born	12.0%
Who moved from outside county in past year	10.1%
With income below 150 percent of poverty level	9.8%
Age 16 or older that are unemployed	4.4%
Age 25 or older who are not high school graduates	3.9%

California Hard-to-Count Characteristics	
Median CA-HTC index all census tracts	19
Estimated Total Population in Census Tracts with above median CA-HTC	23,306
Leading HTC characteristics in those areas: Moved recently; Non-family households; Multi-unit structures	

Top 5 CA-HTC Census Tracts in Place	
Census Tract 211.30:	
Total Population	2,477
CA-HTC Index	53.0
Leading Hard-to-Count Reasons: Moved recently Multi-unit structures Renter-occupied units	
Census Tract 211.29:	
Total Population	3,352
CA-HTC Index	41.0
Leading Hard-to-Count Reasons: Non-family households Unemployed Moved recently	
Census Tract 211.08:	
Total Population	3,080
CA-HTC Index	31.0
Leading Hard-to-Count Reasons: Moved recently Non-family households Unemployed	
Census Tract 211.31:	
Total Population	5,526
CA-HTC Index	30.0
Leading Hard-to-Count Reasons: Moved recently Multi-unit structures Renter-occupied units	
Census Tract 228:	
Total Population	4,685
CA-HTC Index	24.0
Leading Hard-to-Count Reasons: Moved recently Children under 5 Households receiving public assistance	



For a detailed map of all census tracts, go to census.ca.gov/HTC-map

Data Source: U.S. Census Bureau, American Community Survey, 2015-2019 (5-year).

Geography Note: Census tracts do not cross county boundaries but a tract may be divided by city, district, and other boundaries. Also, the same tract number may be used in more than one county. "CDP" – A Census Designated Place is a unincorporated community.

To learn more about California's Census 2020 efforts, please visit census.ca.gov

Rocklin

California Hard-to-Count Index by Census Tract

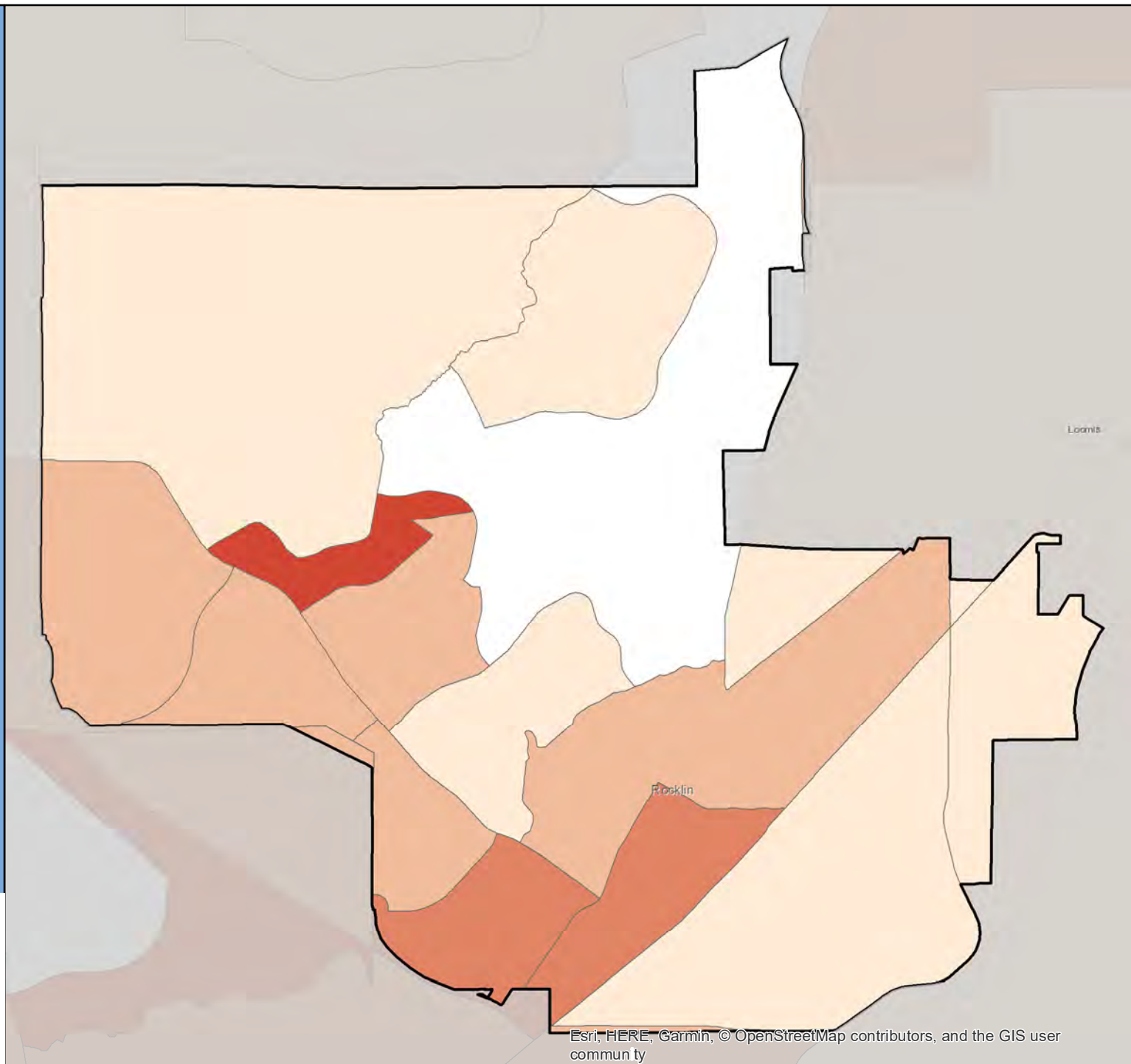

Census 2020 California Hard-to-Count Fact Sheet

Rohnert Park - Sonoma County

(CA Census 2020 Region 2)

Race and Hispanic Origin	
Total population	42,902
Hispanic or Latino of any race	26.9%
Hispanic Exclusive Race:	
White alone	61.0%
Black or African-American alone	2.2%
American Indian and Alaska Native alone	0.0%
Asian alone	6.6%
Native Hawaiian and Other Pacific Islander alone	0.0%
Some other race alone	0.3%
Two or more races	3.0%

Top 3 Languages Spoken at Home	
Total Limited-English Population (Persons 5 years and older who do not speak English "very well")	3,968
Spanish	70.1%
Other Asian and Pacific Island languages	8.5%
Chinese (incl. Mandarin, Cantonese)	7.6%

Hard-to-Count Characteristics	
The California Hard-to-Count (CA-HTC) Index is based on multiple demographic, housing and socioeconomic variables correlated with an area being difficult to enumerate. Census tracts with higher indexes are likely to be places that will pose significant challenges to enumerate in 2020.	
Percent of Total Housing Units:	
That are vacant (includes seasonal)	3.8%
With 3 or more units in a multi-unit structure	35.8%
Percent of Occupied Housing Units (or Households):	
That are renter-occupied	45.2%
That are overcrowded	2.1%
Without broadband Internet	19.6%
With limited-English speaking ability	4.3%
That are non-family	39.6%
Receiving public assistance income	2.0%
Percent of population:	
Under 5 years old	6.2%
That is foreign-born	16.5%
Who moved from outside county in past year	6.5%
With income below 150 percent of poverty level	19.4%
Age 16 or older that are unemployed	2.4%
Age 25 or older who are not high school graduates	9.1%

California Hard-to-Count Characteristics	
Median CA-HTC index all census tracts	24
Estimated Total Population in Census Tracts with above median CA-HTC	20,179
Leading HTC characteristics in those areas: Non-family households; Multi-unit structures; Children under 5	

Top 5 CA-HTC Census Tracts in Place	
Census Tract 1513.05:	
Total Population	6,038
CA-HTC Index	63.0
Leading Hard-to-Count Reasons: Moved recently Multi-unit structures Non-family households	
Census Tract 1513.08:	
Total Population	5,119
CA-HTC Index	40.0
Leading Hard-to-Count Reasons: Children under 5 Vacant housing units Non-family households	
Census Tract 1513.10:	
Total Population	5,716
CA-HTC Index	31.0
Leading Hard-to-Count Reasons: Moved recently Non-family households Multi-unit structures	
Census Tract 1513.01:	
Total Population	4,970
CA-HTC Index	30.0
Leading Hard-to-Count Reasons: Children under 5 Non-family households Multi-unit structures	
Census Tract 1512.01:	
Total Population	7,069
CA-HTC Index	26.0
Leading Hard-to-Count Reasons: Non-family households Moved recently Crowded units	



For a detailed map of all census tracts, go to census.ca.gov/HTC-map

Data Source: U.S. Census Bureau, American Community Survey, 2015-2019 (5-year).

Geography Note: Census tracts do not cross county boundaries but a tract may be divided by city, district, and other boundaries. Also, the same tract number may be used in more than one county. "CDP" – A Census Designated Place is a unincorporated community.

To learn more about California's Census 2020 efforts, please visit census.ca.gov

Rohnert Park

California Hard-to-Count Index by
Census Tract

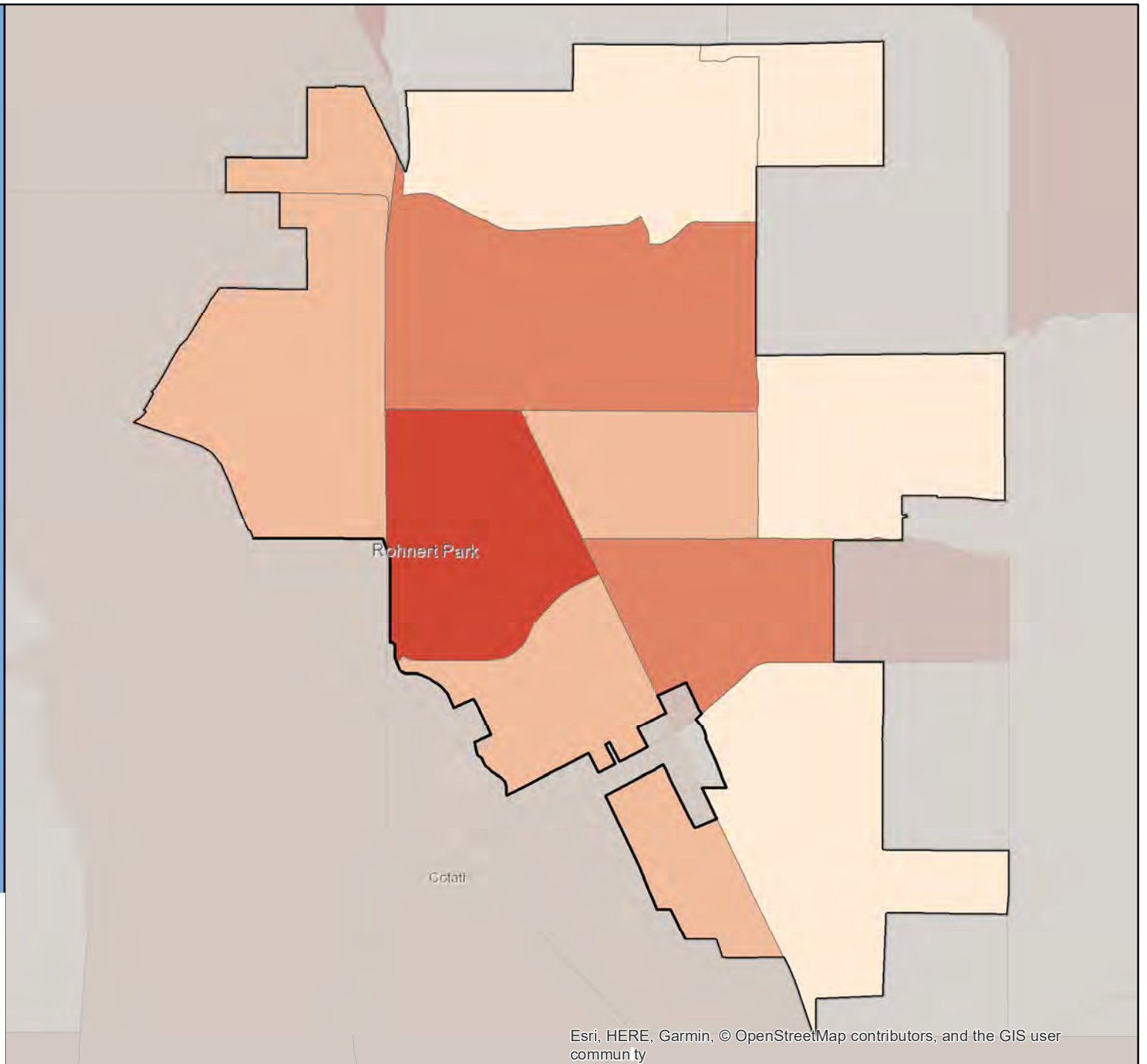

Census 2020 California Hard-to-Count Fact Sheet

Rolling Hills Estates - Los Angeles County

(CA Census 2020 Region 8)

Race and Hispanic Origin	
Total population	8,169
Hispanic or Latino of any race	10.2%
Hispanic Exclusive Race:	
White alone	54.8%
Black or African-American alone	1.9%
American Indian and Alaska Native alone	0.1%
Asian alone	28.8%
Native Hawaiian and Other Pacific Islander alone	0.0%
Some other race alone	0.1%
Two or more races	4.1%

Top 3 Languages Spoken at Home	
Total Limited-English Population (Persons 5 years and older who do not speak English "very well")	793
Korean	28.6%
Chinese (incl. Mandarin, Cantonese)	20.7%
Other Indo-European languages	17.0%

Hard-to-Count Characteristics	
The California Hard-to-Count (CA-HTC) Index is based on multiple demographic, housing and socioeconomic variables correlated with an area being difficult to enumerate. Census tracts with higher indexes are likely to be places that will pose significant challenges to enumerate in 2020.	
Percent of Total Housing Units:	
That are vacant (includes seasonal)	4.9%
With 3 or more units in a multi-unit structure	3.9%
Percent of Occupied Housing Units (or Households):	
That are renter-occupied	7.5%
That are overcrowded	0.0%
Without broadband Internet	12.9%
With limited-English speaking ability	7.5%
That are non-family	20.7%
Receiving public assistance income	0.3%
Percent of population:	
Under 5 years old	4.8%
That is foreign-born	25.8%
Who moved from outside county in past year	1.7%
With income below 150 percent of poverty level	4.0%
Age 16 or older that are unemployed	5.0%
Age 25 or older who are not high school graduates	0.7%

California Hard-to-Count Characteristics	
Median CA-HTC index all census tracts	10
Estimated Total Population in Census Tracts with above median CA-HTC	5,224
Leading HTC characteristics in those areas: Vacant housing units; Foreign-born population; Limited English-speaking households	

Top 5 CA-HTC Census Tracts in Place	
Census Tract 6701:	
Total Population	6,642
CA-HTC Index	29.0
Leading Hard-to-Count Reasons: Multi-unit structures Renter-occupied units Non-family households	
Census Tract 6514.01:	
Total Population	2,521
CA-HTC Index	21.0
Leading Hard-to-Count Reasons: Non-family households Crowded units Unemployed	
Census Tract 6704.05:	
Total Population	2,864
CA-HTC Index	16.0
Leading Hard-to-Count Reasons: Vacant housing units Foreign-born population Limited English-speaking households	
Census Tract 6514.02:	
Total Population	6,236
CA-HTC Index	14.0
Leading Hard-to-Count Reasons: Foreign-born population Limited English-speaking households Children under 5	
Census Tract 6704.06:	
Total Population	1,759
CA-HTC Index	11.0
Leading Hard-to-Count Reasons: Foreign-born population Limited English-speaking households Households without broadband subscription	



For a detailed map of all census tracts, go to census.ca.gov/HTC-map

Data Source: U.S. Census Bureau, American Community Survey, 2015-2019 (5-year).

Geography Note: Census tracts do not cross county boundaries but a tract may be divided by city, district, and other boundaries. Also, the same tract number may be used in more than one county. "CDP" – A Census Designated Place is a unincorporated community.

To learn more about California's Census 2020 efforts, please visit census.ca.gov

Rolling Hills Estates

California Hard-to-Count Index by Census Tract

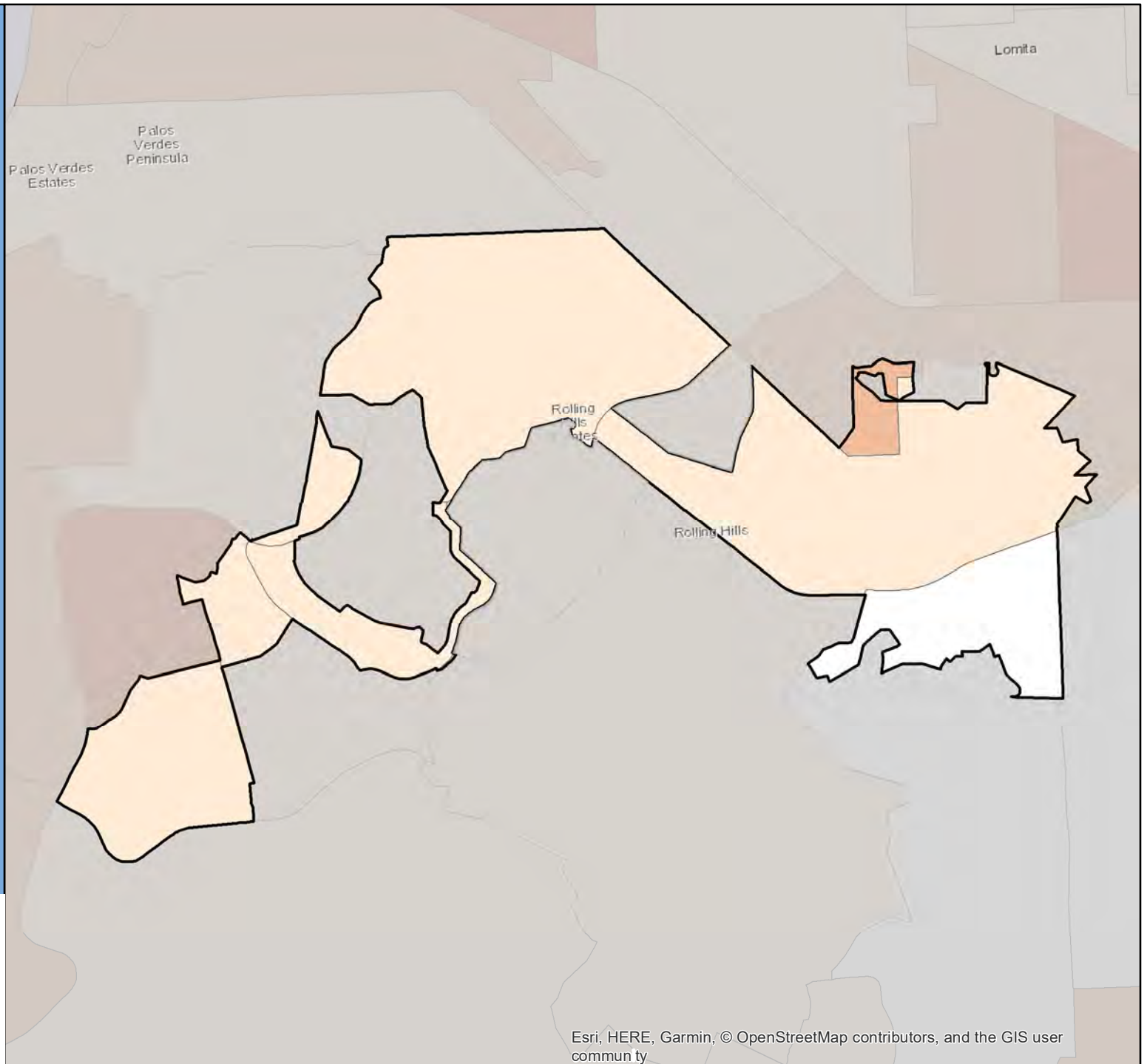

Census 2020 California Hard-to-Count Fact Sheet

Rolling Hills - Los Angeles County

(CA Census 2020 Region 8)

Race and Hispanic Origin	
Total population	1,513
Hispanic or Latino of any race	5.8%
Hispanic Exclusive Race:	
White alone	71.3%
Black or African-American alone	1.5%
American Indian and Alaska Native alone	0.0%
Asian alone	15.6%
Native Hawaiian and Other Pacific Islander alone	0.0%
Some other race alone	0.0%
Two or more races	5.8%

Top 3 Languages Spoken at Home	
Total Limited-English Population (Persons 5 years and older who do not speak English "very well")	104
Korean	41.3%
Chinese (incl. Mandarin, Cantonese)	28.8%
Spanish	9.6%

Hard-to-Count Characteristics	
The California Hard-to-Count (CA-HTC) Index is based on multiple demographic, housing and socioeconomic variables correlated with an area being difficult to enumerate. Census tracts with higher indexes are likely to be places that will pose significant challenges to enumerate in 2020.	
Percent of Total Housing Units:	
That are vacant (includes seasonal)	20.9%
With 3 or more units in a multi-unit structure	0.0%
Percent of Occupied Housing Units (or Households):	
That are renter-occupied	4.7%
That are overcrowded	0.0%
Without broadband Internet	11.3%
With limited-English speaking ability	3.6%
That are non-family	18.7%
Receiving public assistance income	0.5%
Percent of population:	
Under 5 years old	1.4%
That is foreign-born	17.8%
Who moved from outside county in past year	0.9%
With income below 150 percent of poverty level	6.9%
Age 16 or older that are unemployed	5.4%
Age 25 or older who are not high school graduates	2.4%

California Hard-to-Count Characteristics	
Median CA-HTC index all census tracts	10
Estimated Total Population in Census Tracts with above median CA-HTC	1,518
Leading HTC characteristics in those areas: Vacant housing units; Multi-unit structures; Households without broadband subscription	

Top 2 CA-HTC Census Tracts in Place	
Census Tract 6702.01:	
Total Population	3,820
CA-HTC Index	10.0
Leading Hard-to-Count Reasons: Vacant housing units Multi-unit structures Moved recently	
Census Tract 6705:	
Total Population	1,513
CA-HTC Index	10.0
Leading Hard-to-Count Reasons: Vacant housing units Households without broadband subscription Multi-unit structures	



For a detailed map of all census tracts, go to census.ca.gov/HTC-map

Data Source: U.S. Census Bureau, American Community Survey, 2015-2019 (5-year).

Geography Note: Census tracts do not cross county boundaries but a tract may be divided by city, district, and other boundaries. Also, the same tract number may be used in more than one county. "CDP" – A Census Designated Place is a unincorporated community.

To learn more about California's Census 2020 efforts, please visit census.ca.gov

Rolling Hills

California Hard-to-Count Index by Census Tract

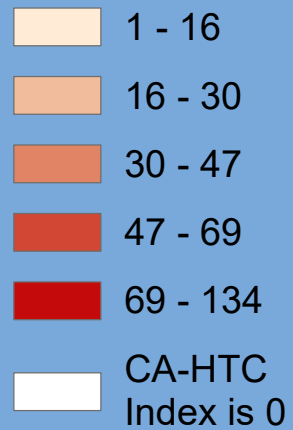

Esri, HERE, Garmin, © OpenStreetMap contributors, and the GIS user community

Census 2020 California Hard-to-Count Fact Sheet

Rosemead - Los Angeles County

(CA Census 2020 Region 8)

Race and Hispanic Origin	
Total population	54,282
Hispanic or Latino of any race	32.6%
Hispanic Exclusive Race:	
White alone	4.1%
Black or African-American alone	0.4%
American Indian and Alaska Native alone	0.3%
Asian alone	61.6%
Native Hawaiian and Other Pacific Islander alone	0.0%
Some other race alone	0.0%
Two or more races	1.1%

Top 3 Languages Spoken at Home	
Total Limited-English Population (Persons 5 years and older who do not speak English "very well")	23,715
Chinese (incl. Mandarin, Cantonese)	55.5%
Vietnamese	21.8%
Spanish	17.1%

Hard-to-Count Characteristics	
The California Hard-to-Count (CA-HTC) Index is based on multiple demographic, housing and socioeconomic variables correlated with an area being difficult to enumerate. Census tracts with higher indexes are likely to be places that will pose significant challenges to enumerate in 2020.	
Percent of Total Housing Units:	
That are vacant (includes seasonal)	5.5%
With 3 or more units in a multi-unit structure	9.8%
Percent of Occupied Housing Units (or Households):	
That are renter-occupied	51.7%
That are overcrowded	6.3%
Without broadband Internet	43.8%
With limited-English speaking ability	26.8%
That are non-family	15.2%
Receiving public assistance income	2.4%
Percent of population:	
Under 5 years old	6.1%
That is foreign-born	56.6%
Who moved from outside county in past year	1.4%
With income below 150 percent of poverty level	28.3%
Age 16 or older that are unemployed	4.6%
Age 25 or older who are not high school graduates	33.6%

California Hard-to-Count Characteristics	
Median CA-HTC index all census tracts	54
Estimated Total Population in Census Tracts with above median CA-HTC	27,286
Leading HTC characteristics in those areas: Foreign-born population; Limited English-speaking households; Non-high school graduates	

Top 5 CA-HTC Census Tracts in Place	
Census Tract 4328.02:	
Total Population	5,077
CA-HTC Index	110.0
Leading Hard-to-Count Reasons: Crowded units Foreign-born population Unemployed	
Census Tract 4335.01:	
Total Population	1,949
CA-HTC Index	96.0
Leading Hard-to-Count Reasons: Households without broadband subscription Crowded units Non-high school graduates	
Census Tract 4823.04:	
Total Population	3,216
CA-HTC Index	84.0
Leading Hard-to-Count Reasons: Foreign-born population Below 150 percent of poverty level Crowded units	
Census Tract 4823.03:	
Total Population	6,156
CA-HTC Index	72.0
Leading Hard-to-Count Reasons: Foreign-born population Limited English-speaking households Crowded units	
Census Tract 4331.01:	
Total Population	2,464
CA-HTC Index	69.0
Leading Hard-to-Count Reasons: Foreign-born population Limited English-speaking households Non-high school graduates	



For a detailed map of all census tracts, go to census.ca.gov/HTC-map

Data Source: U.S. Census Bureau, American Community Survey, 2015-2019 (5-year).

Geography Note: Census tracts do not cross county boundaries but a tract may be divided by city, district, and other boundaries. Also, the same tract number may be used in more than one county. "CDP" – A Census Designated Place is a unincorporated community.

To learn more about California's Census 2020 efforts, please visit census.ca.gov

Rosemead

California Hard-to-Count Index by Census Tract

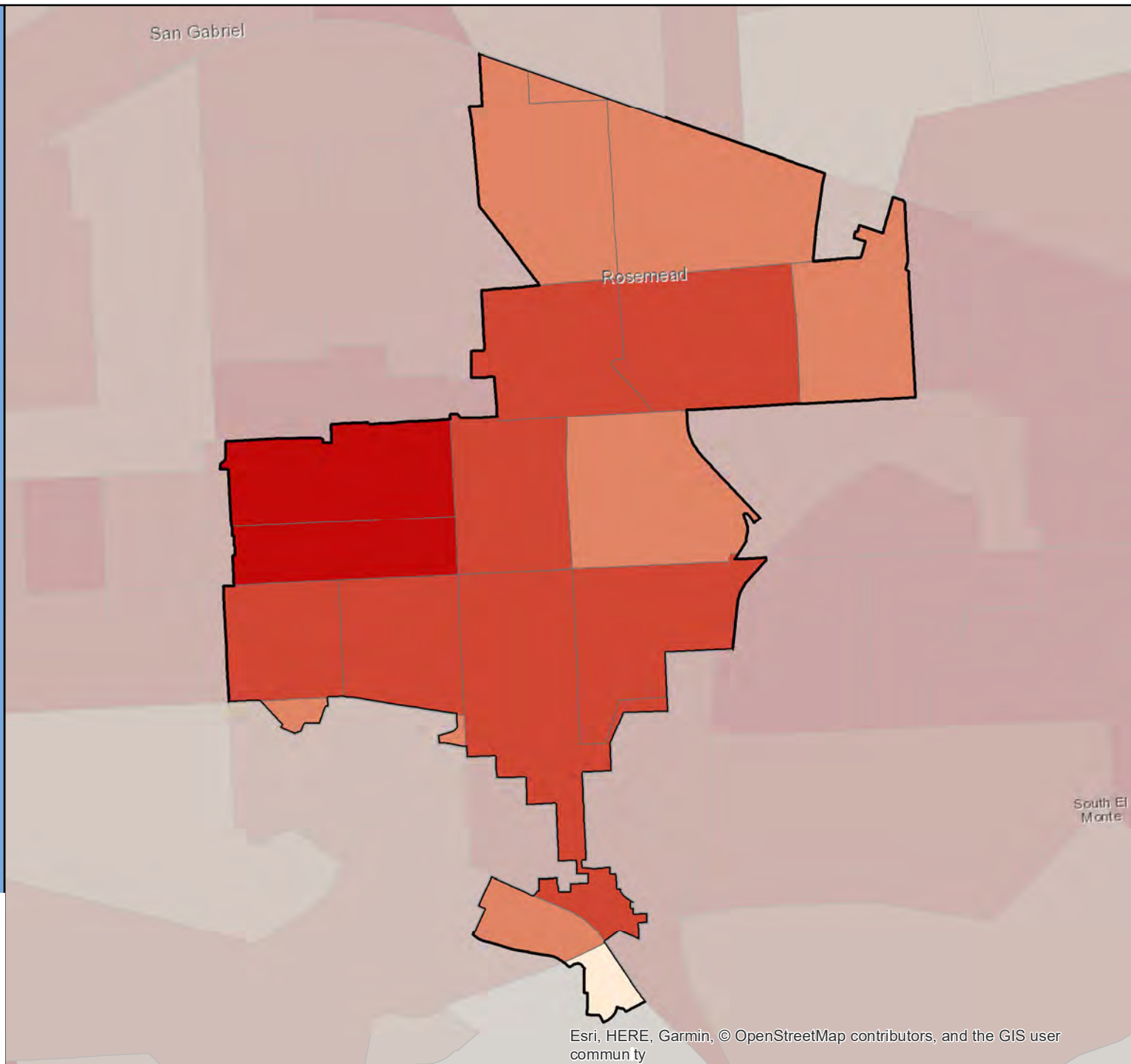

Census 2020 California Hard-to-Count Fact Sheet

Roseville - Placer County

(CA Census 2020 Region 1)

Race and Hispanic Origin	
Total population	135,637
Hispanic or Latino of any race	15.6%
Hispanic Exclusive Race:	
White alone	67.3%
Black or African-American alone	2.0%
American Indian and Alaska Native alone	0.2%
Asian alone	10.7%
Native Hawaiian and Other Pacific Islander alone	0.2%
Some other race alone	0.0%
Two or more races	3.9%

Top 3 Languages Spoken at Home	
Total Limited-English Population (Persons 5 years and older who do not speak English "very well")	6,517
Spanish	28.8%
Other Indo-European languages	13.3%
Other Asian and Pacific Island languages	12.9%

Hard-to-Count Characteristics	
The California Hard-to-Count (CA-HTC) Index is based on multiple demographic, housing and socioeconomic variables correlated with an area being difficult to enumerate. Census tracts with higher indexes are likely to be places that will pose significant challenges to enumerate in 2020.	
Percent of Total Housing Units:	
That are vacant (includes seasonal)	4.8%
With 3 or more units in a multi-unit structure	21.2%
Percent of Occupied Housing Units (or Households):	
That are renter-occupied	34.2%
That are overcrowded	0.6%
Without broadband Internet	16.2%
With limited-English speaking ability	1.9%
That are non-family	30.4%
Receiving public assistance income	1.8%
Percent of population:	
Under 5 years old	5.9%
That is foreign-born	13.8%
Who moved from outside county in past year	8.3%
With income below 150 percent of poverty level	12.2%
Age 16 or older that are unemployed	4.6%
Age 25 or older who are not high school graduates	5.4%

California Hard-to-Count Characteristics	
Median CA-HTC index all census tracts	20.5
Estimated Total Population in Census Tracts with above median CA-HTC	62,554
Leading HTC characteristics in those areas: Moved recently; Non-family households; Multi-unit structures	

Top 5 CA-HTC Census Tracts in Place	
Census Tract 207.12:	
Total Population	3,715
CA-HTC Index	55.0
Leading Hard-to-Count Reasons: Moved recently Households without broadband subscription Households receiving public assistance	
Census Tract 209.01:	
Total Population	2,467
CA-HTC Index	54.0
Leading Hard-to-Count Reasons: Moved recently Non-family households Below 150 percent of poverty level	
Census Tract 207.11:	
Total Population	4,072
CA-HTC Index	42.0
Leading Hard-to-Count Reasons: Multi-unit structures Moved recently Non-family households	
Census Tract 207.13:	
Total Population	3,196
CA-HTC Index	42.0
Leading Hard-to-Count Reasons: Moved recently Vacant housing units Multi-unit structures	
Census Tract 211.29:	
Total Population	3,352
CA-HTC Index	41.0
Leading Hard-to-Count Reasons: Non-family households Unemployed Moved recently	



For a detailed map of all census tracts, go to census.ca.gov/HTC-map

Data Source: U.S. Census Bureau, American Community Survey, 2015-2019 (5-year).

Geography Note: Census tracts do not cross county boundaries but a tract may be divided by city, district, and other boundaries. Also, the same tract number may be used in more than one county. "CDP" – A Census Designated Place is a unincorporated community.

To learn more about California's Census 2020 efforts, please visit census.ca.gov

Roseville

California Hard-to-Count Index by Census Tract

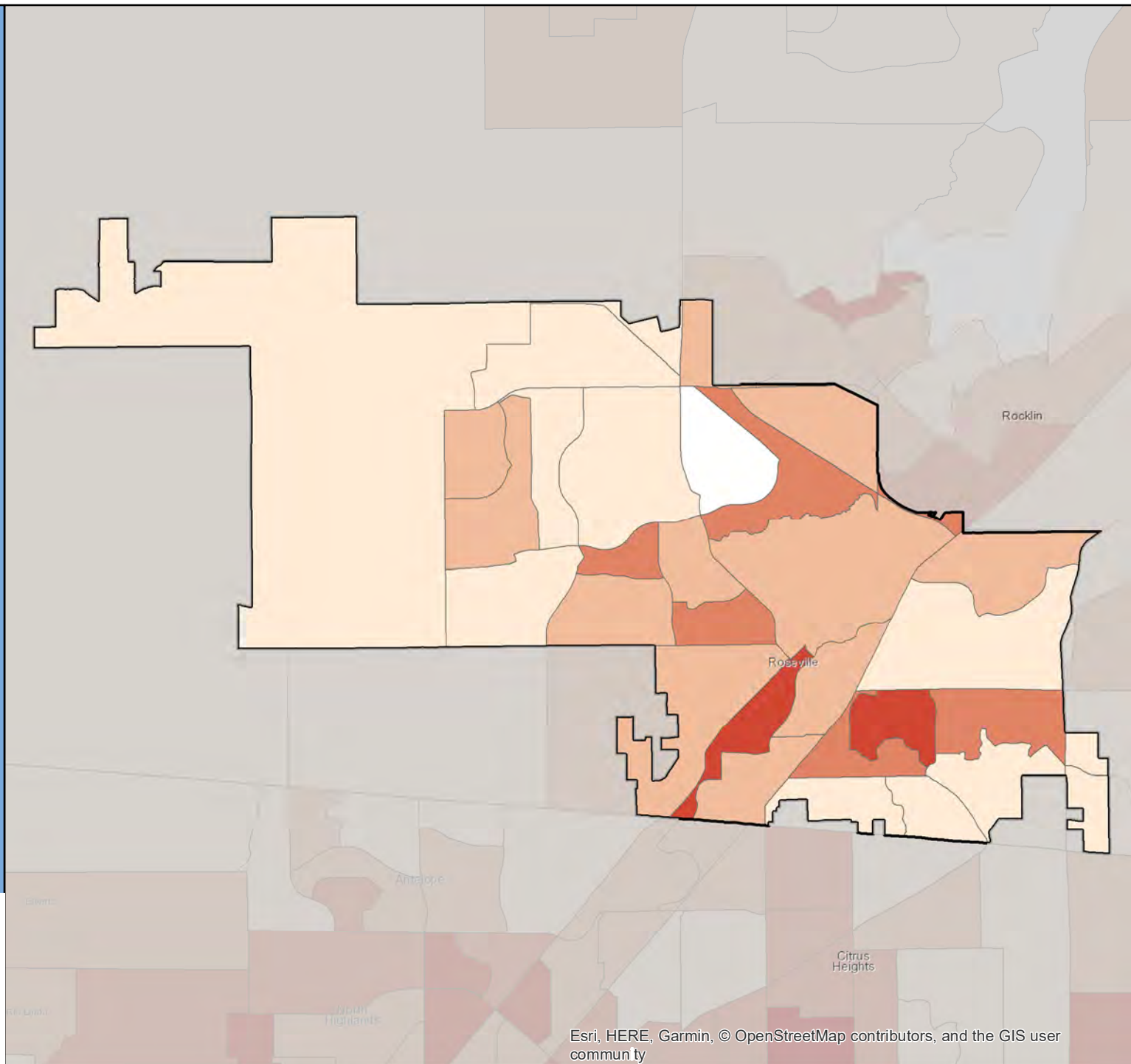

Census 2020 California Hard-to-Count Fact Sheet

Ross - Marin County

(CA Census 2020 Region 3)

Race and Hispanic Origin	
Total population	2,290
Hispanic or Latino of any race	3.5%
Hispanic Exclusive Race:	
White alone	89.1%
Black or African-American alone	3.0%
American Indian and Alaska Native alone	0.0%
Asian alone	3.8%
Native Hawaiian and Other Pacific Islander alone	0.0%
Some other race alone	0.0%
Two or more races	0.5%

Top 2 Languages Spoken at Home	
Total Limited-English Population (Persons 5 years and older who do not speak English "very well")	20
Other Indo-European languages	60.0%
German or other West Germanic languages	40.0%

Hard-to-Count Characteristics	
The California Hard-to-Count (CA-HTC) Index is based on multiple demographic, housing and socioeconomic variables correlated with an area being difficult to enumerate. Census tracts with higher indexes are likely to be places that will pose significant challenges to enumerate in 2020.	
Percent of Total Housing Units:	
That are vacant (includes seasonal)	10.4%
With 3 or more units in a multi-unit structure	2.6%
Percent of Occupied Housing Units (or Households):	
That are renter-occupied	17.5%
That are overcrowded	0.0%
Without broadband Internet	10.0%
With limited-English speaking ability	1.0%
That are non-family	22.4%
Receiving public assistance income	0.0%
Percent of population:	
Under 5 years old	3.9%
That is foreign-born	7.2%
Who moved from outside county in past year	4.5%
With income below 150 percent of poverty level	9.2%
Age 16 or older that are unemployed	6.5%
Age 25 or older who are not high school graduates	4.8%

California Hard-to-Count Characteristics	
Median CA-HTC index all census tracts	17
Estimated Total Population in Census Tracts with above median CA-HTC	70
Leading HTC characteristics in those areas: Non-family households; Vacant housing units; Households receiving public assistance	

Top 3 CA-HTC Census Tracts in Place	
Census Tract 1170:	
Total Population	4,212
CA-HTC Index	27.0
Leading Hard-to-Count Reasons: Non-family households Households receiving public assistance Vacant housing units	
Census Tract 1141:	
Total Population	5,206
CA-HTC Index	17.0
Leading Hard-to-Count Reasons: Vacant housing units Moved recently Non-family households	
Census Tract 1181:	
Total Population	2,290
CA-HTC Index	14.0
Leading Hard-to-Count Reasons: Vacant housing units Unemployed Moved recently	



For a detailed map of all census tracts, go to census.ca.gov/HTC-map

Data Source: U.S. Census Bureau, American Community Survey, 2015-2019 (5-year).

Geography Note: Census tracts do not cross county boundaries but a tract may be divided by city, district, and other boundaries. Also, the same tract number may be used in more than one county. "CDP" – A Census Designated Place is a unincorporated community.

To learn more about California's Census 2020 efforts, please visit census.ca.gov

Ross

California Hard-to-Count Index by Census Tract

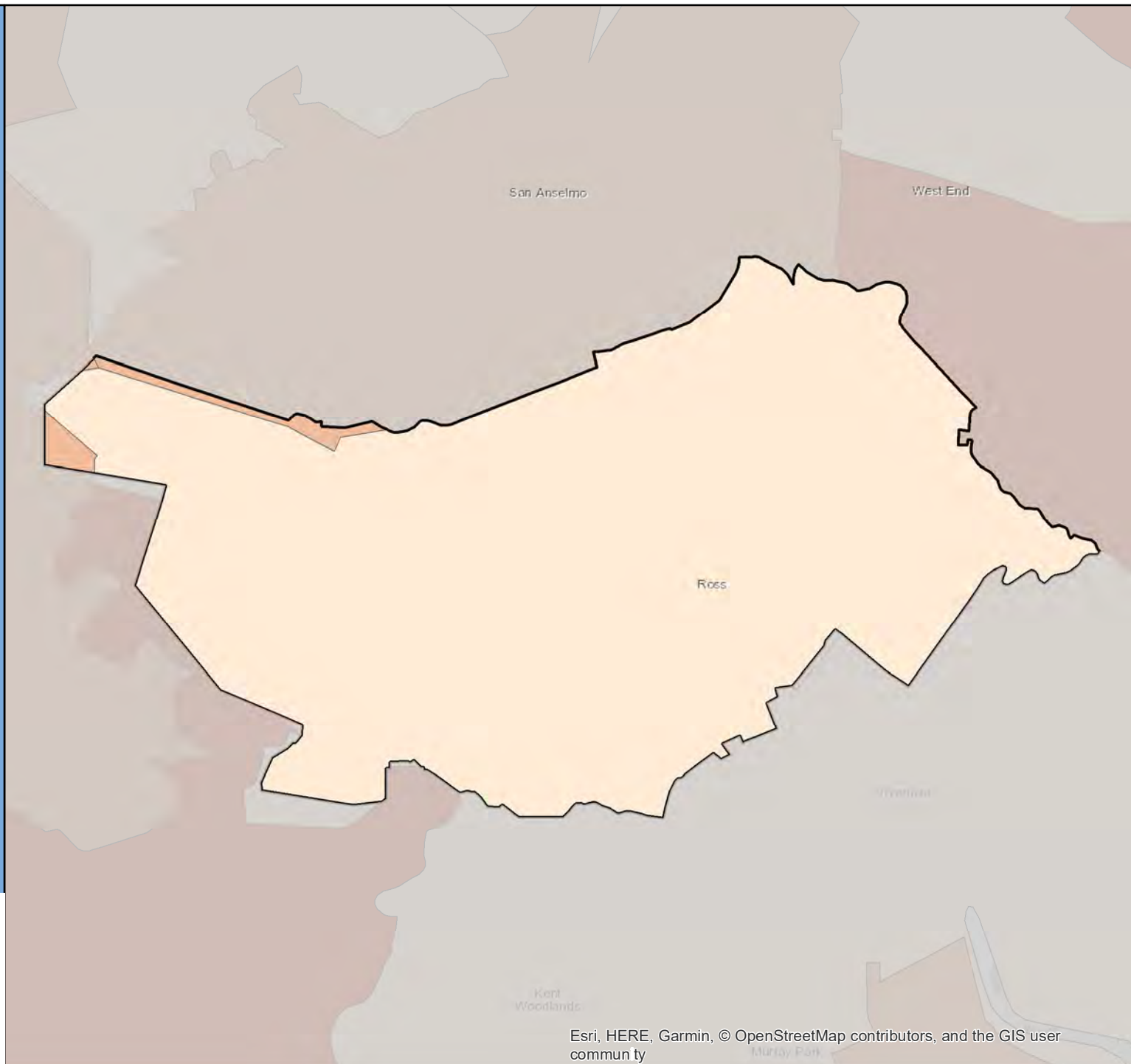

Census 2020 California Hard-to-Count Fact Sheet

Sacramento - Sacramento County

(CA Census 2020 Region 1)

Race and Hispanic Origin	
Total population	500,930
Hispanic or Latino of any race	28.9%
Hispanic Exclusive Race:	
White alone	32.4%
Black or African-American alone	12.7%
American Indian and Alaska Native alone	0.4%
Asian alone	18.6%
Native Hawaiian and Other Pacific Islander alone	1.7%
Some other race alone	0.4%
Two or more races	4.9%

Top 3 Languages Spoken at Home	
Total Limited-English Population (Persons 5 years and older who do not speak English "very well")	69,103
Spanish	41.4%
Chinese (incl. Mandarin, Cantonese)	16.9%
Other Asian and Pacific Island languages	14.6%

Hard-to-Count Characteristics	
The California Hard-to-Count (CA-HTC) Index is based on multiple demographic, housing and socioeconomic variables correlated with an area being difficult to enumerate. Census tracts with higher indexes are likely to be places that will pose significant challenges to enumerate in 2020.	
Percent of Total Housing Units:	
That are vacant (includes seasonal)	5.8%
With 3 or more units in a multi-unit structure	29.5%
Percent of Occupied Housing Units (or Households):	
That are renter-occupied	51.5%
That are overcrowded	1.5%
Without broadband Internet	27.1%
With limited-English speaking ability	7.4%
That are non-family	40.6%
Receiving public assistance income	4.4%
Percent of population:	
Under 5 years old	6.6%
That is foreign-born	22.2%
Who moved from outside county in past year	6.3%
With income below 150 percent of poverty level	27.7%
Age 16 or older that are unemployed	7.0%
Age 25 or older who are not high school graduates	14.7%

California Hard-to-Count Characteristics	
Median CA-HTC index all census tracts	51
Estimated Total Population in Census Tracts with above median CA-HTC	249,947
Leading HTC characteristics in those areas: Below 150 percent of poverty level; Households receiving public assistance; Unemployed	

Top 5 CA-HTC Census Tracts in Place	
Census Tract 7:	
Total Population	2,567
CA-HTC Index	110.0
Leading Hard-to-Count Reasons: Households without broadband subscription Multi-unit structures Renter-occupied units	
Census Tract 47.01:	
Total Population	3,318
CA-HTC Index	97.0
Leading Hard-to-Count Reasons: Households receiving public assistance Children under 5 Limited English-speaking households	
Census Tract 61.01:	
Total Population	4,886
CA-HTC Index	94.0
Leading Hard-to-Count Reasons: Households receiving public assistance Children under 5 Below 150 percent of poverty level	
Census Tract 53.01:	
Total Population	1,598
CA-HTC Index	93.0
Leading Hard-to-Count Reasons: Below 150 percent of poverty level Households receiving public assistance Unemployed	
Census Tract 47.02:	
Total Population	4,946
CA-HTC Index	92.0
Leading Hard-to-Count Reasons: Households receiving public assistance Below 150 percent of poverty level Unemployed	



For a detailed map of all census tracts, go to census.ca.gov/HTC-map

Data Source: U.S. Census Bureau, American Community Survey, 2015-2019 (5-year).

Geography Note: Census tracts do not cross county boundaries but a tract may be divided by city, district, and other boundaries. Also, the same tract number may be used in more than one county. "CDP" – A Census Designated Place is a unincorporated community.

To learn more about California's Census 2020 efforts, please visit census.ca.gov

Sacramento

California Hard-to-Count Index by Census Tract

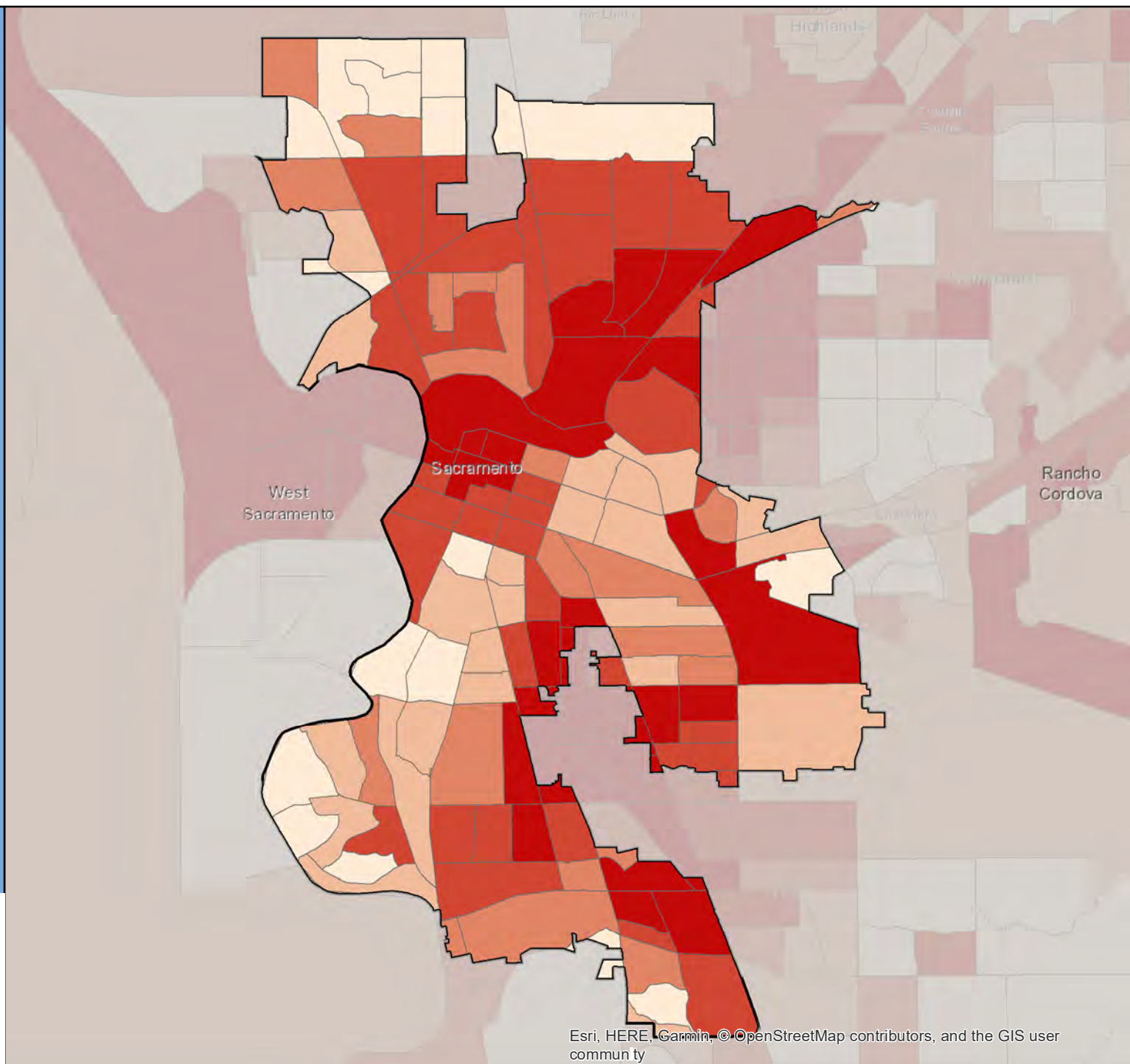

Esri, HERE, Garmin, © OpenStreetMap contributors, and the GIS user community

Census 2020 California Hard-to-Count Fact Sheet

Salinas - Monterey County

(CA Census 2020 Region 5)

Race and Hispanic Origin	
Total population	156,143
Hispanic or Latino of any race	79.3%
Hispanic Exclusive Race:	
White alone	12.6%
Black or African-American alone	1.3%
American Indian and Alaska Native alone	0.1%
Asian alone	5.1%
Native Hawaiian and Other Pacific Islander alone	0.1%
Some other race alone	0.1%
Two or more races	1.3%

Top 3 Languages Spoken at Home	
Total Limited-English Population (Persons 5 years and older who do not speak English "very well")	54,072
Spanish	95.0%
Tagalog (incl. Filipino)	2.1%
Other Asian and Pacific Island languages	0.7%

Hard-to-Count Characteristics	
The California Hard-to-Count (CA-HTC) Index is based on multiple demographic, housing and socioeconomic variables correlated with an area being difficult to enumerate. Census tracts with higher indexes are likely to be places that will pose significant challenges to enumerate in 2020.	
Percent of Total Housing Units:	
That are vacant (includes seasonal)	3.7%
With 3 or more units in a multi-unit structure	32.6%
Percent of Occupied Housing Units (or Households):	
That are renter-occupied	55.2%
That are overcrowded	4.7%
Without broadband Internet	41.1%
With limited-English speaking ability	19.5%
That are non-family	21.1%
Receiving public assistance income	2.3%
Percent of population:	
Under 5 years old	8.4%
That is foreign-born	37.3%
Who moved from outside county in past year	2.5%
With income below 150 percent of poverty level	29.9%
Age 16 or older that are unemployed	4.9%
Age 25 or older who are not high school graduates	40.8%

California Hard-to-Count Characteristics	
Median CA-HTC index all census tracts	43
Estimated Total Population in Census Tracts with above median CA-HTC	83,340
Leading HTC characteristics in those areas: Non-high school graduates; Limited English-speaking households; Crowded units	

Top 5 CA-HTC Census Tracts in Place	
Census Tract 5.01:	
Total Population	4,416
CA-HTC Index	98.0
Leading Hard-to-Count Reasons: Crowded units Foreign-born population Non-high school graduates	
Census Tract 13:	
Total Population	2,508
CA-HTC Index	97.0
Leading Hard-to-Count Reasons: Renter-occupied units Non-high school graduates Limited English-speaking households	
Census Tract 105.06:	
Total Population	5,247
CA-HTC Index	92.0
Leading Hard-to-Count Reasons: Non-high school graduates Limited English-speaking households Children under 5	
Census Tract 7.02:	
Total Population	5,883
CA-HTC Index	87.0
Leading Hard-to-Count Reasons: Crowded units Foreign-born population Non-high school graduates	
Census Tract 9:	
Total Population	5,657
CA-HTC Index	85.0
Leading Hard-to-Count Reasons: Foreign-born population Non-high school graduates Limited English-speaking households	



For a detailed map of all census tracts, go to census.ca.gov/HTC-map

Data Source: U.S. Census Bureau, American Community Survey, 2015-2019 (5-year).

Geography Note: Census tracts do not cross county boundaries but a tract may be divided by city, district, and other boundaries. Also, the same tract number may be used in more than one county. "CDP" – A Census Designated Place is a unincorporated community.

To learn more about California's Census 2020 efforts, please visit census.ca.gov

Salinas

California Hard-to-Count Index by Census Tract

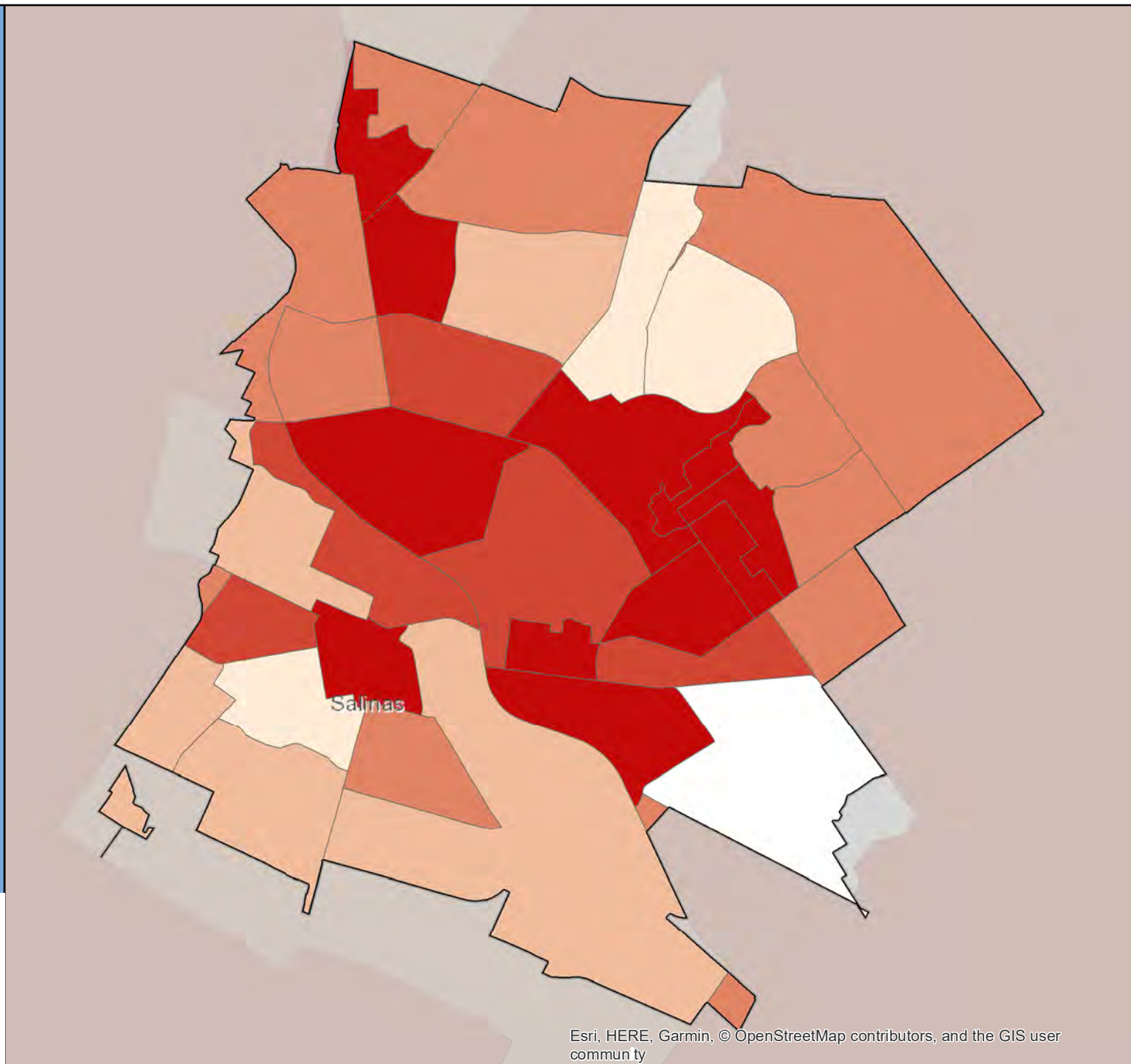

Census 2020 California Hard-to-Count Fact Sheet

San Anselmo - Marin County

(CA Census 2020 Region 3)

Race and Hispanic Origin	
Total population	12,525
Hispanic or Latino of any race	7.1%
Hispanic Exclusive Race:	
White alone	85.9%
Black or African-American alone	0.8%
American Indian and Alaska Native alone	0.0%
Asian alone	3.3%
Native Hawaiian and Other Pacific Islander alone	0.0%
Some other race alone	0.3%
Two or more races	2.6%

Top 3 Languages Spoken at Home	
Total Limited-English Population (Persons 5 years and older who do not speak English "very well")	86
Korean	59.3%
German or other West Germanic languages	18.6%
Spanish	14.0%

Hard-to-Count Characteristics	
The California Hard-to-Count (CA-HTC) Index is based on multiple demographic, housing and socioeconomic variables correlated with an area being difficult to enumerate. Census tracts with higher indexes are likely to be places that will pose significant challenges to enumerate in 2020.	
Percent of Total Housing Units:	
That are vacant (includes seasonal)	4.2%
With 3 or more units in a multi-unit structure	16.9%
Percent of Occupied Housing Units (or Households):	
That are renter-occupied	32.4%
That are overcrowded	0.5%
Without broadband Internet	10.4%
With limited-English speaking ability	0.8%
That are non-family	33.1%
Receiving public assistance income	3.0%
Percent of population:	
Under 5 years old	4.5%
That is foreign-born	7.4%
Who moved from outside county in past year	5.8%
With income below 150 percent of poverty level	4.9%
Age 16 or older that are unemployed	4.5%
Age 25 or older who are not high school graduates	2.3%

California Hard-to-Count Characteristics	
Median CA-HTC index all census tracts	12.5
Estimated Total Population in Census Tracts with above median CA-HTC	4,157
Leading HTC characteristics in those areas: Non-family households; Vacant housing units; Households receiving public assistance	

Top 4 CA-HTC Census Tracts in Place	
Census Tract 1170:	
Total Population	4,212
CA-HTC Index	27.0
Leading Hard-to-Count Reasons: Non-family households Households receiving public assistance Vacant housing units	
Census Tract 1090.02:	
Total Population	3,851
CA-HTC Index	14.0
Leading Hard-to-Count Reasons: Non-family households Vacant housing units Moved recently	
Census Tract 1160:	
Total Population	3,154
CA-HTC Index	11.0
Leading Hard-to-Count Reasons: Moved recently Non-family households Unemployed	
Census Tract 1150:	
Total Population	7,528
CA-HTC Index	6.0
Leading Hard-to-Count Reasons: Moved recently Households without broadband subscription Vacant housing units	



For a detailed map of all census tracts, go to census.ca.gov/HTC-map

Data Source: U.S. Census Bureau, American Community Survey, 2015-2019 (5-year).

Geography Note: Census tracts do not cross county boundaries but a tract may be divided by city, district, and other boundaries. Also, the same tract number may be used in more than one county. "CDP" – A Census Designated Place is a unincorporated community.

To learn more about California's Census 2020 efforts, please visit census.ca.gov

San Anselmo

California Hard-to-Count Index by Census Tract

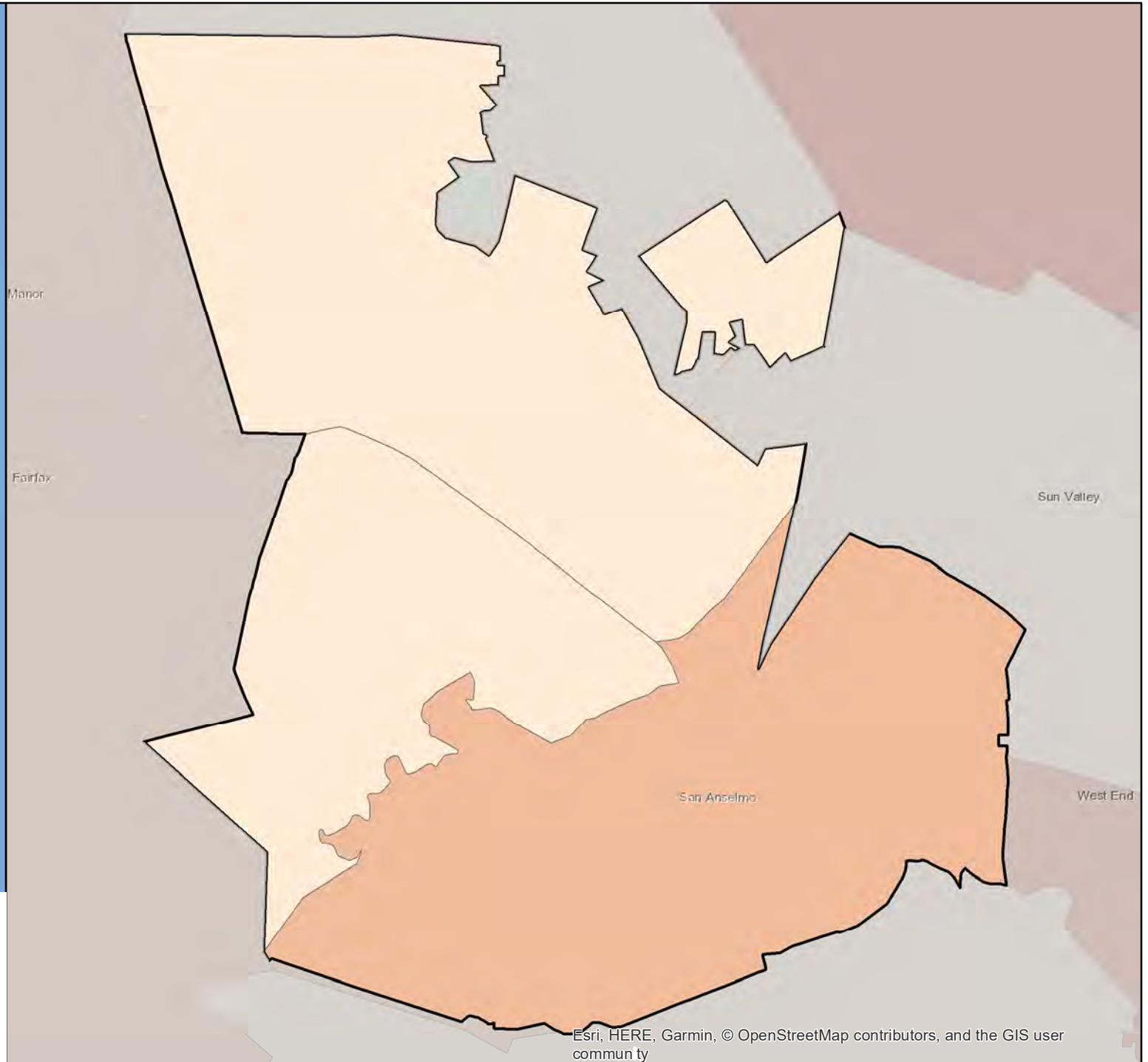
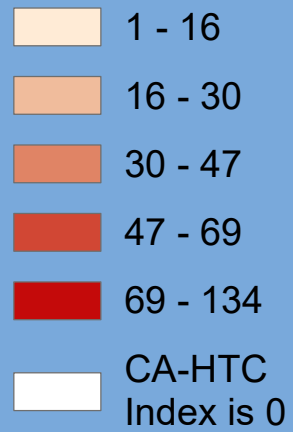

Census 2020 California Hard-to-Count Fact Sheet

San Bernardino - San Bernardino County

(CA Census 2020 Region 7)

Race and Hispanic Origin	
Total population	216,089
Hispanic or Latino of any race	65.2%
Hispanic Exclusive Race:	
White alone	14.4%
Black or African-American alone	13.3%
American Indian and Alaska Native alone	0.3%
Asian alone	3.9%
Native Hawaiian and Other Pacific Islander alone	0.3%
Some other race alone	0.1%
Two or more races	2.6%

Top 3 Languages Spoken at Home	
Total Limited-English Population (Persons 5 years and older who do not speak English "very well")	37,835
Spanish	89.5%
Other Asian and Pacific Island languages	3.2%
Vietnamese	1.9%

Hard-to-Count Characteristics	
The California Hard-to-Count (CA-HTC) Index is based on multiple demographic, housing and socioeconomic variables correlated with an area being difficult to enumerate. Census tracts with higher indexes are likely to be places that will pose significant challenges to enumerate in 2020.	
Percent of Total Housing Units:	
That are vacant (includes seasonal)	6.5%
With 3 or more units in a multi-unit structure	28.2%
Percent of Occupied Housing Units (or Households):	
That are renter-occupied	52.6%
That are overcrowded	4.4%
Without broadband Internet	40.1%
With limited-English speaking ability	9.1%
That are non-family	24.7%
Receiving public assistance income	8.0%
Percent of population:	
Under 5 years old	8.1%
That is foreign-born	22.6%
Who moved from outside county in past year	4.5%
With income below 150 percent of poverty level	41.0%
Age 16 or older that are unemployed	9.2%
Age 25 or older who are not high school graduates	30.6%

California Hard-to-Count Characteristics	
Median CA-HTC index all census tracts	57.5
Estimated Total Population in Census Tracts with above median CA-HTC	117,951
Leading HTC characteristics in those areas: Below 150 percent of poverty level; Households receiving public assistance; Non-high school graduates	

Top 5 CA-HTC Census Tracts in Place	
Census Tract 58:	
Total Population	4,013
CA-HTC Index	116.0
Leading Hard-to-Count Reasons: Renter-occupied units Below 150 percent of poverty level Households receiving public assistance	
Census Tract 55:	
Total Population	9,180
CA-HTC Index	111.0
Leading Hard-to-Count Reasons: Below 150 percent of poverty level Households receiving public assistance Renter-occupied units	
Census Tract 62.04:	
Total Population	4,277
CA-HTC Index	104.0
Leading Hard-to-Count Reasons: Below 150 percent of poverty level Households receiving public assistance Multi-unit structures	
Census Tract 57.01:	
Total Population	1,580
CA-HTC Index	99.0
Leading Hard-to-Count Reasons: Households without broadband subscription Non-family households Below 150 percent of poverty level	
Census Tract 56:	
Total Population	6,727
CA-HTC Index	99.0
Leading Hard-to-Count Reasons: Below 150 percent of poverty level Households receiving public assistance Non-high school graduates	



For a detailed map of all census tracts, go to census.ca.gov/HTC-map

Data Source: U.S. Census Bureau, American Community Survey, 2015-2019 (5-year).

Geography Note: Census tracts do not cross county boundaries but a tract may be divided by city, district, and other boundaries. Also, the same tract number may be used in more than one county. "CDP" – A Census Designated Place is a unincorporated community.

To learn more about California's Census 2020 efforts, please visit census.ca.gov

San Bernardino

California Hard-to-Count Index by Census Tract

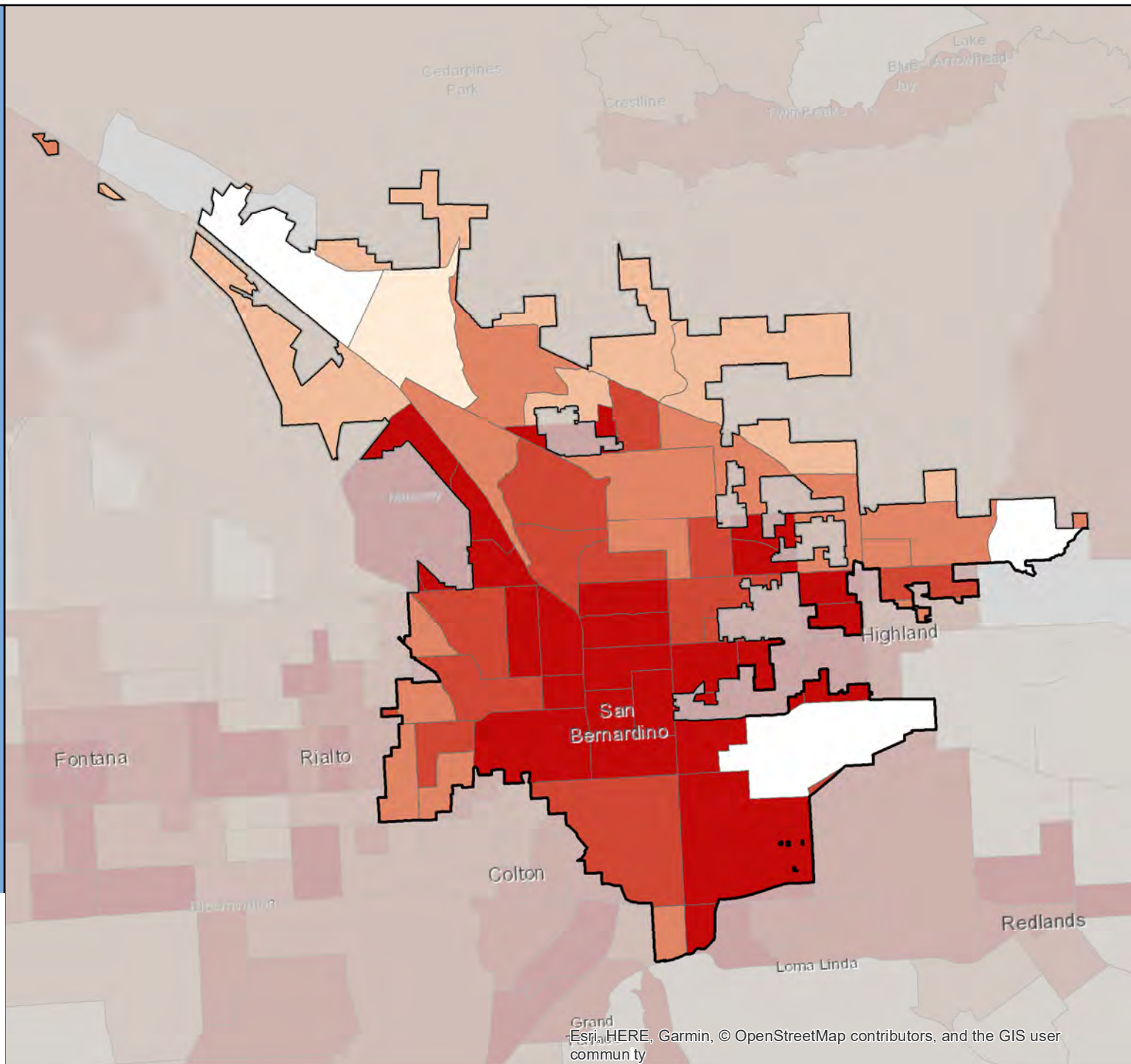

Census 2020 California Hard-to-Count Fact Sheet

San Bruno - San Mateo County

(CA Census 2020 Region 3)

Race and Hispanic Origin	
Total population	43,083
Hispanic or Latino of any race	26.8%
Hispanic Exclusive Race:	
White alone	32.8%
Black or African-American alone	1.0%
American Indian and Alaska Native alone	0.1%
Asian alone	30.8%
Native Hawaiian and Other Pacific Islander alone	2.9%
Some other race alone	0.8%
Two or more races	4.8%

Top 3 Languages Spoken at Home	
Total Limited-English Population (Persons 5 years and older who do not speak English "very well")	6,991
Spanish	41.4%
Chinese (incl. Mandarin, Cantonese)	22.1%
Other Indo-European languages	15.0%

Hard-to-Count Characteristics	
The California Hard-to-Count (CA-HTC) Index is based on multiple demographic, housing and socioeconomic variables correlated with an area being difficult to enumerate. Census tracts with higher indexes are likely to be places that will pose significant challenges to enumerate in 2020.	
Percent of Total Housing Units:	
That are vacant (includes seasonal)	3.7%
With 3 or more units in a multi-unit structure	35.4%
Percent of Occupied Housing Units (or Households):	
That are renter-occupied	41.1%
That are overcrowded	3.1%
Without broadband Internet	18.3%
With limited-English speaking ability	7.7%
That are non-family	32.4%
Receiving public assistance income	1.8%
Percent of population:	
Under 5 years old	5.1%
That is foreign-born	37.5%
Who moved from outside county in past year	6.6%
With income below 150 percent of poverty level	9.2%
Age 16 or older that are unemployed	4.0%
Age 25 or older who are not high school graduates	11.2%

California Hard-to-Count Characteristics	
Median CA-HTC index all census tracts	20
Estimated Total Population in Census Tracts with above median CA-HTC	21,537
Leading HTC characteristics in those areas: Foreign-born population; Multi-unit structures; Moved recently	

Top 5 CA-HTC Census Tracts in Place	
Census Tract 6038.01:	
Total Population	2,384
CA-HTC Index	76.0
Leading Hard-to-Count Reasons: Multi-unit structures Crowded units Foreign-born population	
Census Tract 6041.02:	
Total Population	3,020
CA-HTC Index	63.0
Leading Hard-to-Count Reasons: Multi-unit structures Moved recently Households without broadband subscription	
Census Tract 6041.01:	
Total Population	8,053
CA-HTC Index	56.0
Leading Hard-to-Count Reasons: Foreign-born population Renter-occupied units Multi-unit structures	
Census Tract 6044:	
Total Population	5,271
CA-HTC Index	51.0
Leading Hard-to-Count Reasons: Foreign-born population Multi-unit structures Moved recently	
Census Tract 6042:	
Total Population	4,135
CA-HTC Index	32.0
Leading Hard-to-Count Reasons: Foreign-born population Households receiving public assistance Children under 5	



For a detailed map of all census tracts, go to census.ca.gov/HTC-map

Data Source: U.S. Census Bureau, American Community Survey, 2015-2019 (5-year).

Geography Note: Census tracts do not cross county boundaries but a tract may be divided by city, district, and other boundaries. Also, the same tract number may be used in more than one county. "CDP" – A Census Designated Place is a unincorporated community.

To learn more about California's Census 2020 efforts, please visit census.ca.gov

San Bruno

California Hard-to-Count Index by Census Tract

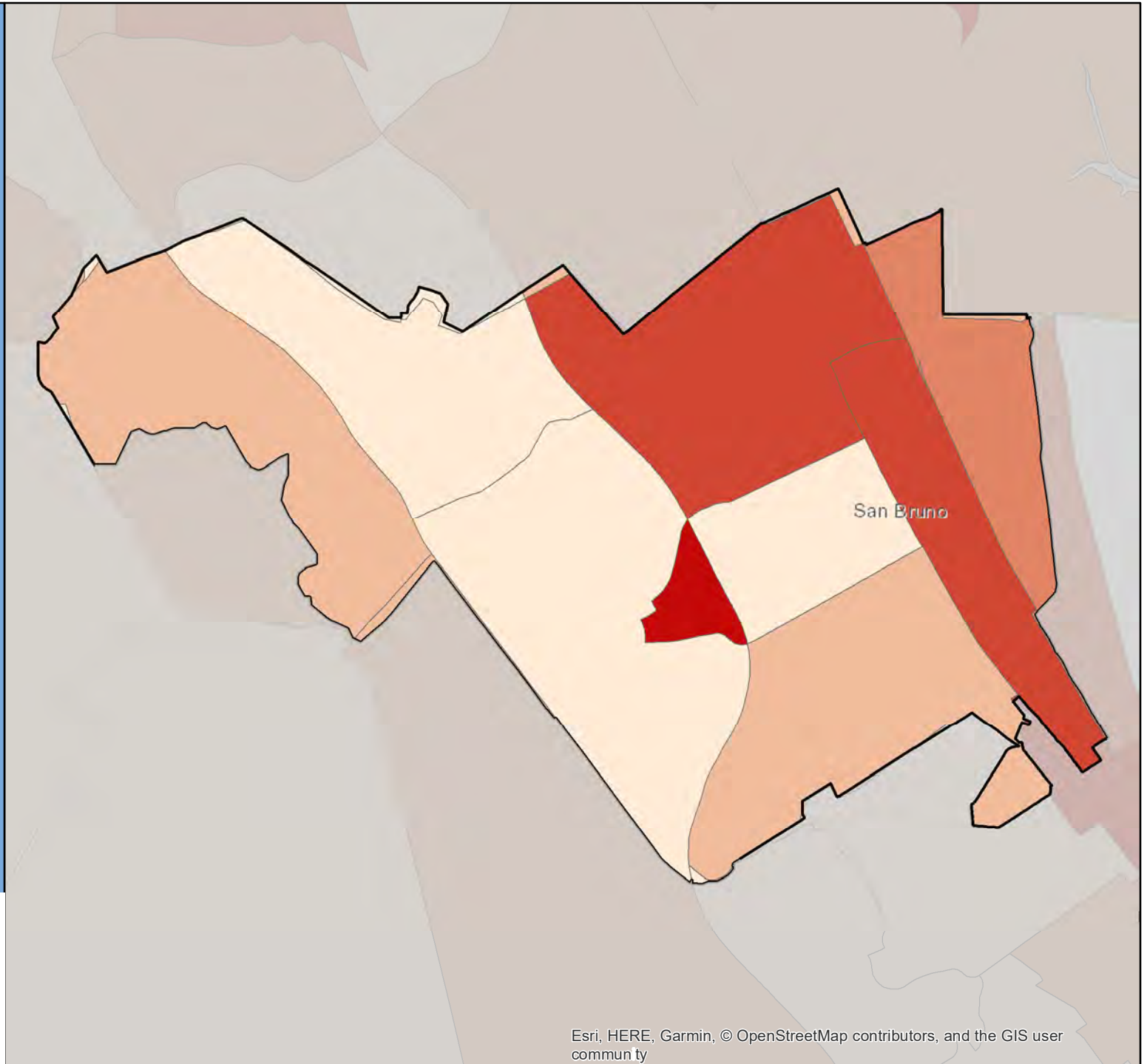

Census 2020 California Hard-to-Count Fact Sheet

San Carlos - San Mateo County

(CA Census 2020 Region 3)

Race and Hispanic Origin	
Total population	30,154
Hispanic or Latino of any race	9.1%
Hispanic Exclusive Race:	
White alone	67.9%
Black or African-American alone	0.7%
American Indian and Alaska Native alone	0.0%
Asian alone	16.1%
Native Hawaiian and Other Pacific Islander alone	0.1%
Some other race alone	0.8%
Two or more races	5.3%

Top 3 Languages Spoken at Home	
Total Limited-English Population (Persons 5 years and older who do not speak English "very well")	1,645
Spanish	29.6%
Chinese (incl. Mandarin, Cantonese)	27.8%
Russian, Polish, or other Slavic languages	11.9%

Hard-to-Count Characteristics	
The California Hard-to-Count (CA-HTC) Index is based on multiple demographic, housing and socioeconomic variables correlated with an area being difficult to enumerate. Census tracts with higher indexes are likely to be places that will pose significant challenges to enumerate in 2020.	
Percent of Total Housing Units:	
That are vacant (includes seasonal)	4.0%
With 3 or more units in a multi-unit structure	25.5%
Percent of Occupied Housing Units (or Households):	
That are renter-occupied	27.6%
That are overcrowded	0.9%
Without broadband Internet	12.0%
With limited-English speaking ability	2.3%
That are non-family	28.4%
Receiving public assistance income	0.7%
Percent of population:	
Under 5 years old	6.3%
That is foreign-born	20.3%
Who moved from outside county in past year	6.4%
With income below 150 percent of poverty level	5.4%
Age 16 or older that are unemployed	3.4%
Age 25 or older who are not high school graduates	2.7%

California Hard-to-Count Characteristics	
Median CA-HTC index all census tracts	13
Estimated Total Population in Census Tracts with above median CA-HTC	12,086
Leading HTC characteristics in those areas: Moved recently; Multi-unit structures; Children under 5	

Top 5 CA-HTC Census Tracts in Place	
Census Tract 6102.02:	
Total Population	4,013
CA-HTC Index	67.0
Leading Hard-to-Count Reasons: Multi-unit structures Renter-occupied units Moved recently	
Census Tract 6092.02:	
Total Population	4,838
CA-HTC Index	41.0
Leading Hard-to-Count Reasons: Multi-unit structures Moved recently Renter-occupied units	
Census Tract 6100:	
Total Population	4,985
CA-HTC Index	39.0
Leading Hard-to-Count Reasons: Moved recently Multi-unit structures Crowded units	
Census Tract 6089:	
Total Population	6,948
CA-HTC Index	36.0
Leading Hard-to-Count Reasons: Multi-unit structures Moved recently Renter-occupied units	
Census Tract 6092.01:	
Total Population	3,628
CA-HTC Index	28.0
Leading Hard-to-Count Reasons: Children under 5 Moved recently Multi-unit structures	



For a detailed map of all census tracts, go to census.ca.gov/HTC-map

Data Source: U.S. Census Bureau, American Community Survey, 2015-2019 (5-year).

Geography Note: Census tracts do not cross county boundaries but a tract may be divided by city, district, and other boundaries. Also, the same tract number may be used in more than one county. "CDP" – A Census Designated Place is a unincorporated community.

To learn more about California's Census 2020 efforts, please visit census.ca.gov

San Carlos

California Hard-to-Count Index by Census Tract

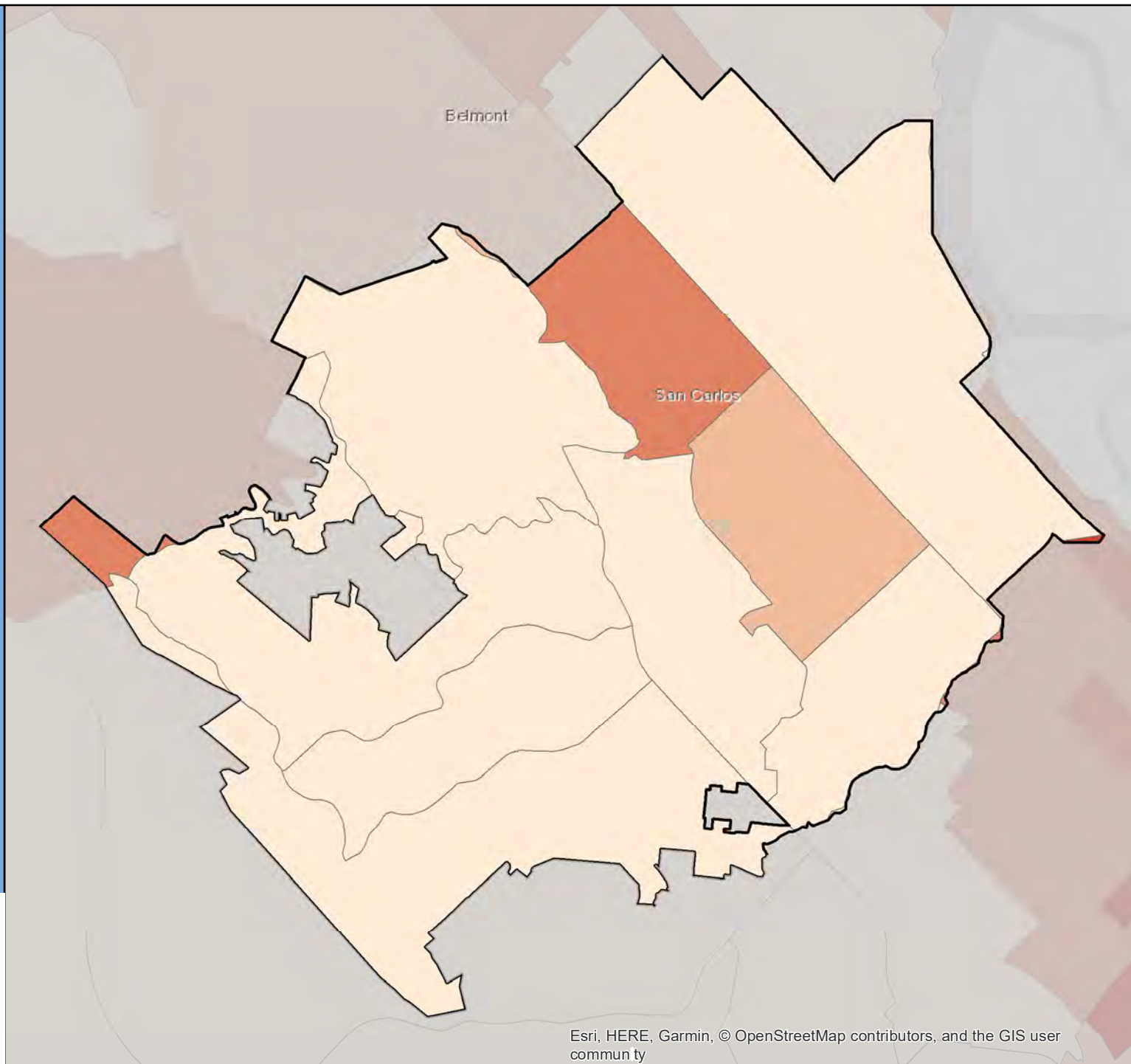

Census 2020 California Hard-to-Count Fact Sheet

San Clemente - Orange County

(CA Census 2020 Region 9)

Race and Hispanic Origin	
Total population	64,878
Hispanic or Latino of any race	16.4%
Hispanic Exclusive Race:	
White alone	74.7%
Black or African-American alone	0.8%
American Indian and Alaska Native alone	0.3%
Asian alone	4.2%
Native Hawaiian and Other Pacific Islander alone	0.1%
Some other race alone	0.2%
Two or more races	3.3%

Top 3 Languages Spoken at Home	
Total Limited-English Population (Persons 5 years and older who do not speak English "very well")	2,988
Spanish	66.6%
Other Indo-European languages	7.4%
Other Asian and Pacific Island languages	6.4%

Hard-to-Count Characteristics	
The California Hard-to-Count (CA-HTC) Index is based on multiple demographic, housing and socioeconomic variables correlated with an area being difficult to enumerate. Census tracts with higher indexes are likely to be places that will pose significant challenges to enumerate in 2020.	
Percent of Total Housing Units:	
That are vacant (includes seasonal)	12.6%
With 3 or more units in a multi-unit structure	24.7%
Percent of Occupied Housing Units (or Households):	
That are renter-occupied	32.0%
That are overcrowded	1.4%
Without broadband Internet	15.3%
With limited-English speaking ability	2.5%
That are non-family	28.8%
Receiving public assistance income	1.2%
Percent of population:	
Under 5 years old	5.1%
That is foreign-born	12.0%
Who moved from outside county in past year	5.9%
With income below 150 percent of poverty level	9.6%
Age 16 or older that are unemployed	4.4%
Age 25 or older who are not high school graduates	5.3%

California Hard-to-Count Characteristics	
Median CA-HTC index all census tracts	23
Estimated Total Population in Census Tracts with above median CA-HTC	21,056
Leading HTC characteristics in those areas: Vacant housing units; Moved recently; Multi-unit structures	

Top 5 CA-HTC Census Tracts in Place	
Census Tract 421.08:	
Total Population	4,997
CA-HTC Index	61.0
Leading Hard-to-Count Reasons: Vacant housing units Non-family households Renter-occupied units	
Census Tract 421.07:	
Total Population	3,490
CA-HTC Index	51.0
Leading Hard-to-Count Reasons: Children under 5 Vacant housing units Multi-unit structures	
Census Tract 421.03:	
Total Population	8,067
CA-HTC Index	29.0
Leading Hard-to-Count Reasons: Vacant housing units Moved recently Multi-unit structures	
Census Tract 421.06:	
Total Population	1,696
CA-HTC Index	27.0
Leading Hard-to-Count Reasons: Vacant housing units Moved recently Crowded units	
Census Tract 421.09:	
Total Population	5,175
CA-HTC Index	27.0
Leading Hard-to-Count Reasons: Moved recently Vacant housing units Multi-unit structures	



For a detailed map of all census tracts, go to census.ca.gov/HTC-map

Data Source: U.S. Census Bureau, American Community Survey, 2015-2019 (5-year).

Geography Note: Census tracts do not cross county boundaries but a tract may be divided by city, district, and other boundaries. Also, the same tract number may be used in more than one county. "CDP" – A Census Designated Place is a unincorporated community.

To learn more about California's Census 2020 efforts, please visit census.ca.gov

San Clemente

California Hard-to-Count Index by Census Tract

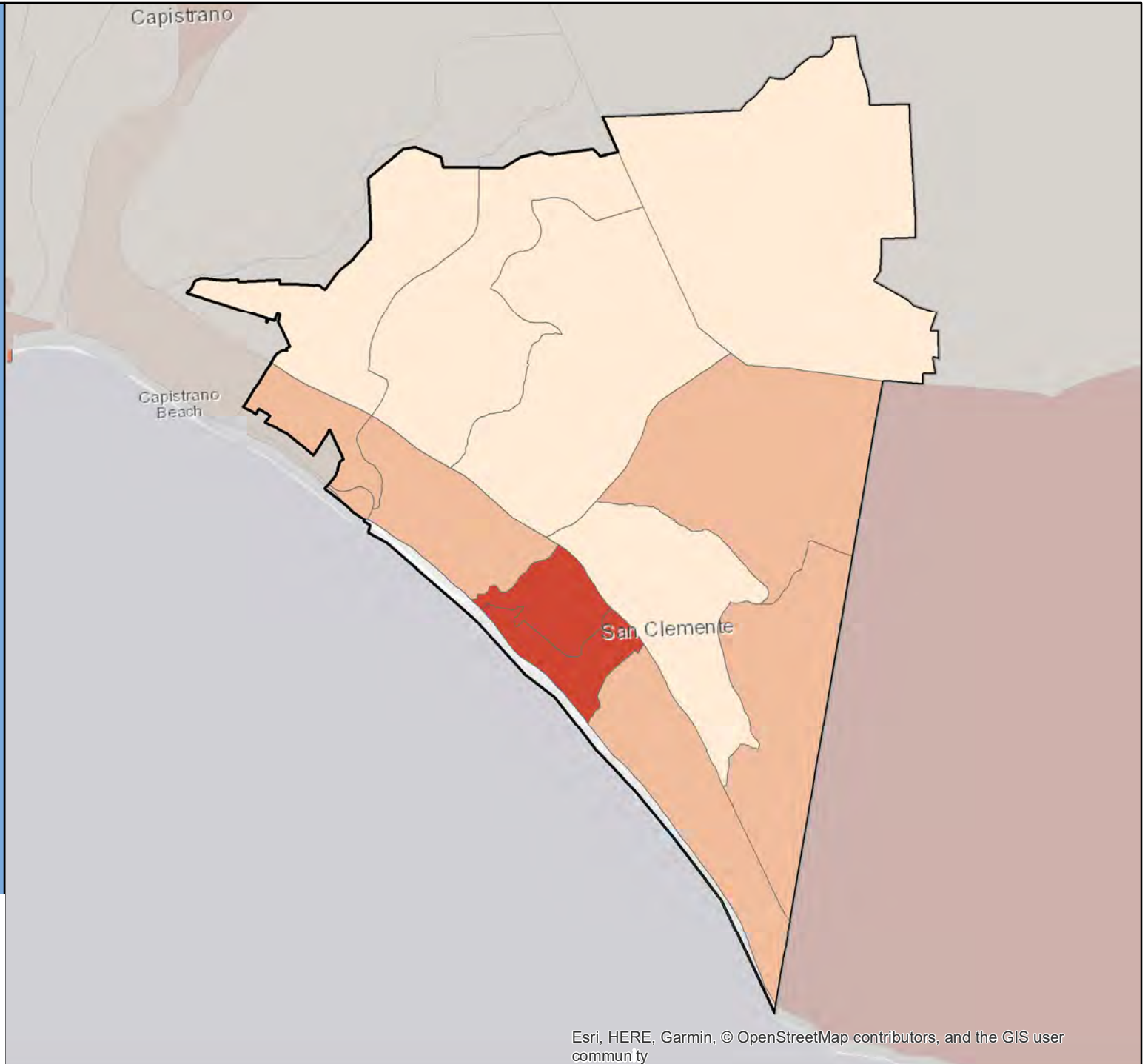
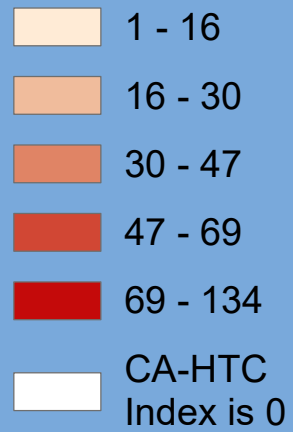

Census 2020 California Hard-to-Count Fact Sheet

Sand City - Monterey County

(CA Census 2020 Region 5)

Race and Hispanic Origin	
Total population	310
Hispanic or Latino of any race	30.0%
Hispanic Exclusive Race:	
White alone	58.1%
Black or African-American alone	4.8%
American Indian and Alaska Native alone	1.6%
Asian alone	3.2%
Native Hawaiian and Other Pacific Islander alone	0.0%
Some other race alone	0.6%
Two or more races	1.6%
Top 2 Languages Spoken at Home	
Total Limited-English Population (Persons 5 years and older who do not speak English "very well")	38
Spanish	94.7%
Russian, Polish, or other Slavic languages	5.3%

California Hard-to-Count Characteristics	
Median CA-HTC index all census tracts	69
Estimated Total Population in Census Tracts with above median CA-HTC	1,160
Leading HTC characteristics in those areas: Vacant housing units; Children under 5; Non-family households	

Top 1 CA-HTC Census Tract in Place	
Census Tract 140:	
Total Population	2,427
CA-HTC Index	69.0
Leading Hard-to-Count Reasons: Vacant housing units Children under 5 Non-family households	

Hard-to-Count Characteristics	
The California Hard-to-Count (CA-HTC) Index is based on multiple demographic, housing and socioeconomic variables correlated with an area being difficult to enumerate. Census tracts with higher indexes are likely to be places that will pose significant challenges to enumerate in 2020.	
Percent of Total Housing Units:	
That are vacant (includes seasonal)	17.0%
With 3 or more units in a multi-unit structure	48.3%
Percent of Occupied Housing Units (or Households):	
That are renter-occupied	82.9%
That are overcrowded	4.1%
Without broadband Internet	19.2%
With limited-English speaking ability	2.7%
That are non-family	56.8%
Receiving public assistance income	2.7%
Percent of population:	
Under 5 years old	6.8%
That is foreign-born	14.5%
Who moved from outside county in past year	9.7%
With income below 150 percent of poverty level	32.9%
Age 16 or older that are unemployed	1.8%
Age 25 or older who are not high school graduates	19.0%



For a detailed map of all census tracts, go to census.ca.gov/HTC-map

Data Source: U.S. Census Bureau, American Community Survey, 2015-2019 (5-year).

Geography Note: Census tracts do not cross county boundaries but a tract may be divided by city, district, and other boundaries. Also, the same tract number may be used in more than one county. "CDP" – A Census Designated Place is a unincorporated community.

To learn more about California's Census 2020 efforts, please visit census.ca.gov

Sand City

California Hard-to-Count Index by Census Tract

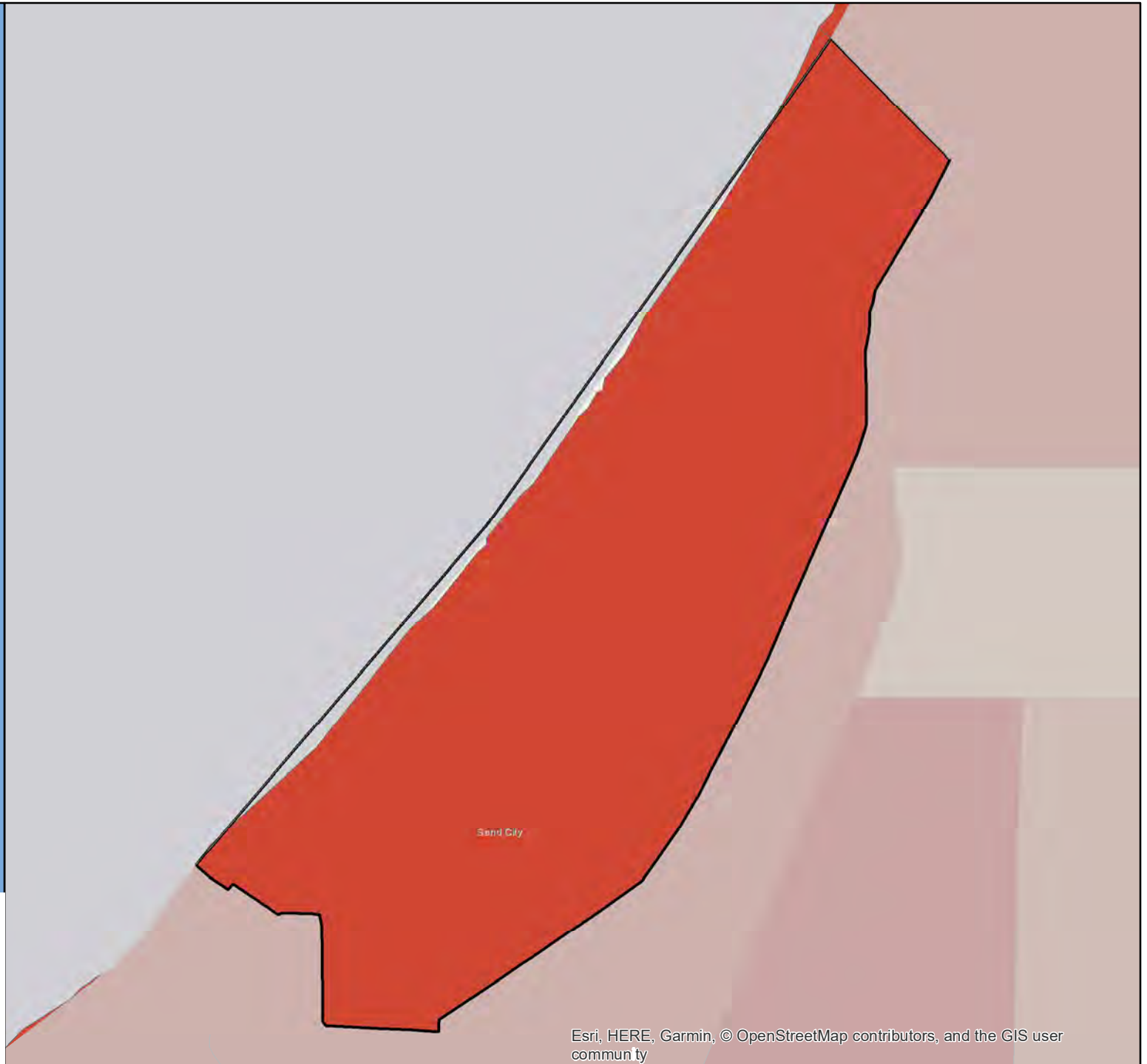

Census 2020 California Hard-to-Count Fact Sheet

San Diego - San Diego County

(CA Census 2020 Region 10)

Race and Hispanic Origin	
Total population	1,409,573
Hispanic or Latino of any race	30.3%
Hispanic Exclusive Race:	
White alone	42.8%
Black or African-American alone	6.0%
American Indian and Alaska Native alone	0.2%
Asian alone	16.4%
Native Hawaiian and Other Pacific Islander alone	0.4%
Some other race alone	0.2%
Two or more races	3.6%

Top 3 Languages Spoken at Home	
Total Limited-English Population (Persons 5 years and older who do not speak English "very well")	198,522
Spanish	54.4%
Vietnamese	10.0%
Chinese (incl. Mandarin, Cantonese)	8.5%

Hard-to-Count Characteristics	
The California Hard-to-Count (CA-HTC) Index is based on multiple demographic, housing and socioeconomic variables correlated with an area being difficult to enumerate. Census tracts with higher indexes are likely to be places that will pose significant challenges to enumerate in 2020.	
Percent of Total Housing Units:	
That are vacant (includes seasonal)	7.1%
With 3 or more units in a multi-unit structure	42.3%
Percent of Occupied Housing Units (or Households):	
That are renter-occupied	53.2%
That are overcrowded	2.6%
Without broadband Internet	18.8%
With limited-English speaking ability	7.2%
That are non-family	39.5%
Receiving public assistance income	2.2%
Percent of population:	
Under 5 years old	5.9%
That is foreign-born	26.1%
Who moved from outside county in past year	6.3%
With income below 150 percent of poverty level	20.5%
Age 16 or older that are unemployed	5.8%
Age 25 or older who are not high school graduates	11.9%

California Hard-to-Count Characteristics	
Median CA-HTC index all census tracts	37
Estimated Total Population in Census Tracts with above median CA-HTC	738,522
Leading HTC characteristics in those areas: Multi-unit structures; Non-family households; Moved recently	

Top 5 CA-HTC Census Tracts in Place	
Census Tract 27.07:	
Total Population	5,405
CA-HTC Index	112.0
Leading Hard-to-Count Reasons: Renter-occupied units Crowded units Foreign-born population	
Census Tract 22.01:	
Total Population	3,328
CA-HTC Index	109.0
Leading Hard-to-Count Reasons: Below 150 percent of poverty level Vacant housing units Renter-occupied units	
Census Tract 22.02:	
Total Population	5,477
CA-HTC Index	108.0
Leading Hard-to-Count Reasons: Renter-occupied units Limited English-speaking households Children under 5	
Census Tract 27.09:	
Total Population	4,470
CA-HTC Index	106.0
Leading Hard-to-Count Reasons: Crowded units Below 150 percent of poverty level Households receiving public assistance	
Census Tract 24.02:	
Total Population	5,189
CA-HTC Index	105.0
Leading Hard-to-Count Reasons: Renter-occupied units Crowded units Non-high school graduates	



For a detailed map of all census tracts, go to census.ca.gov/HTC-map

Data Source: U.S. Census Bureau, American Community Survey, 2015-2019 (5-year).

Geography Note: Census tracts do not cross county boundaries but a tract may be divided by city, district, and other boundaries. Also, the same tract number may be used in more than one county. "CDP" – A Census Designated Place is a unincorporated community.

To learn more about California's Census 2020 efforts, please visit census.ca.gov

San Diego

California Hard-to-Count Index by Census Tract

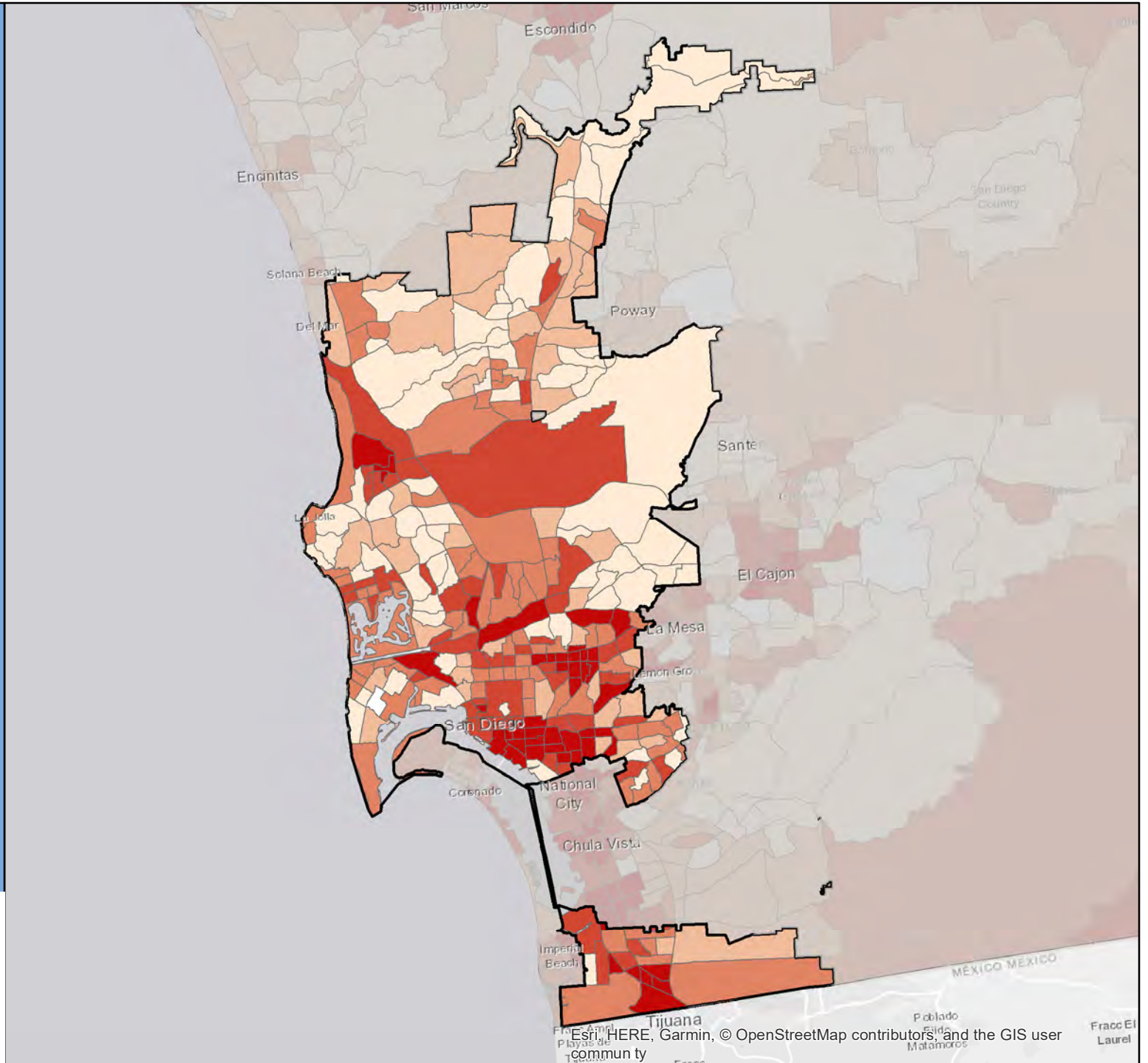

Esri, HERE, Garmin, © OpenStreetMap contributors, and the GIS user community

Census 2020 California Hard-to-Count Fact Sheet

San Dimas - Los Angeles County

(CA Census 2020 Region 8)

Race and Hispanic Origin	
Total population	34,048
Hispanic or Latino of any race	33.6%
Hispanic Exclusive Race:	
White alone	46.8%
Black or African-American alone	1.8%
American Indian and Alaska Native alone	0.4%
Asian alone	13.8%
Native Hawaiian and Other Pacific Islander alone	0.0%
Some other race alone	0.1%
Two or more races	3.4%

Top 3 Languages Spoken at Home	
Total Limited-English Population (Persons 5 years and older who do not speak English "very well")	2,882
Chinese (incl. Mandarin, Cantonese)	35.8%
Spanish	32.4%
Arabic	8.7%

Hard-to-Count Characteristics	
The California Hard-to-Count (CA-HTC) Index is based on multiple demographic, housing and socioeconomic variables correlated with an area being difficult to enumerate. Census tracts with higher indexes are likely to be places that will pose significant challenges to enumerate in 2020.	
Percent of Total Housing Units:	
That are vacant (includes seasonal)	5.2%
With 3 or more units in a multi-unit structure	16.2%
Percent of Occupied Housing Units (or Households):	
That are renter-occupied	29.1%
That are overcrowded	0.6%
Without broadband Internet	24.4%
With limited-English speaking ability	4.7%
That are non-family	29.5%
Receiving public assistance income	1.5%
Percent of population:	
Under 5 years old	4.3%
That is foreign-born	20.1%
Who moved from outside county in past year	3.9%
With income below 150 percent of poverty level	15.9%
Age 16 or older that are unemployed	3.0%
Age 25 or older who are not high school graduates	6.6%

California Hard-to-Count Characteristics	
Median CA-HTC index all census tracts	13
Estimated Total Population in Census Tracts with above median CA-HTC	19,599
Leading HTC characteristics in those areas: Non-family households; Moved recently; Multi-unit structures	

Top 5 CA-HTC Census Tracts in Place	
Census Tract 4038.02:	
Total Population	6,687
CA-HTC Index	26.0
Leading Hard-to-Count Reasons: Unemployed Moved recently Crowded units	
Census Tract 4015:	
Total Population	6,213
CA-HTC Index	25.0
Leading Hard-to-Count Reasons: Unemployed Moved recently Households without broadband subscription	
Census Tract 4003.02:	
Total Population	3,154
CA-HTC Index	25.0
Leading Hard-to-Count Reasons: Children under 5 Unemployed Multi-unit structures	
Census Tract 4013.11:	
Total Population	6,120
CA-HTC Index	21.0
Leading Hard-to-Count Reasons: Children under 5 Vacant housing units Below 150 percent of poverty level	
Census Tract 4003.04:	
Total Population	7,788
CA-HTC Index	19.0
Leading Hard-to-Count Reasons: Moved recently Multi-unit structures Non-family households	



For a detailed map of all census tracts, go to census.ca.gov/HTC-map

Data Source: U.S. Census Bureau, American Community Survey, 2015-2019 (5-year).

Geography Note: Census tracts do not cross county boundaries but a tract may be divided by city, district, and other boundaries. Also, the same tract number may be used in more than one county. "CDP" – A Census Designated Place is a unincorporated community.

To learn more about California's Census 2020 efforts, please visit census.ca.gov

San Dimas

California Hard-to-Count Index by Census Tract

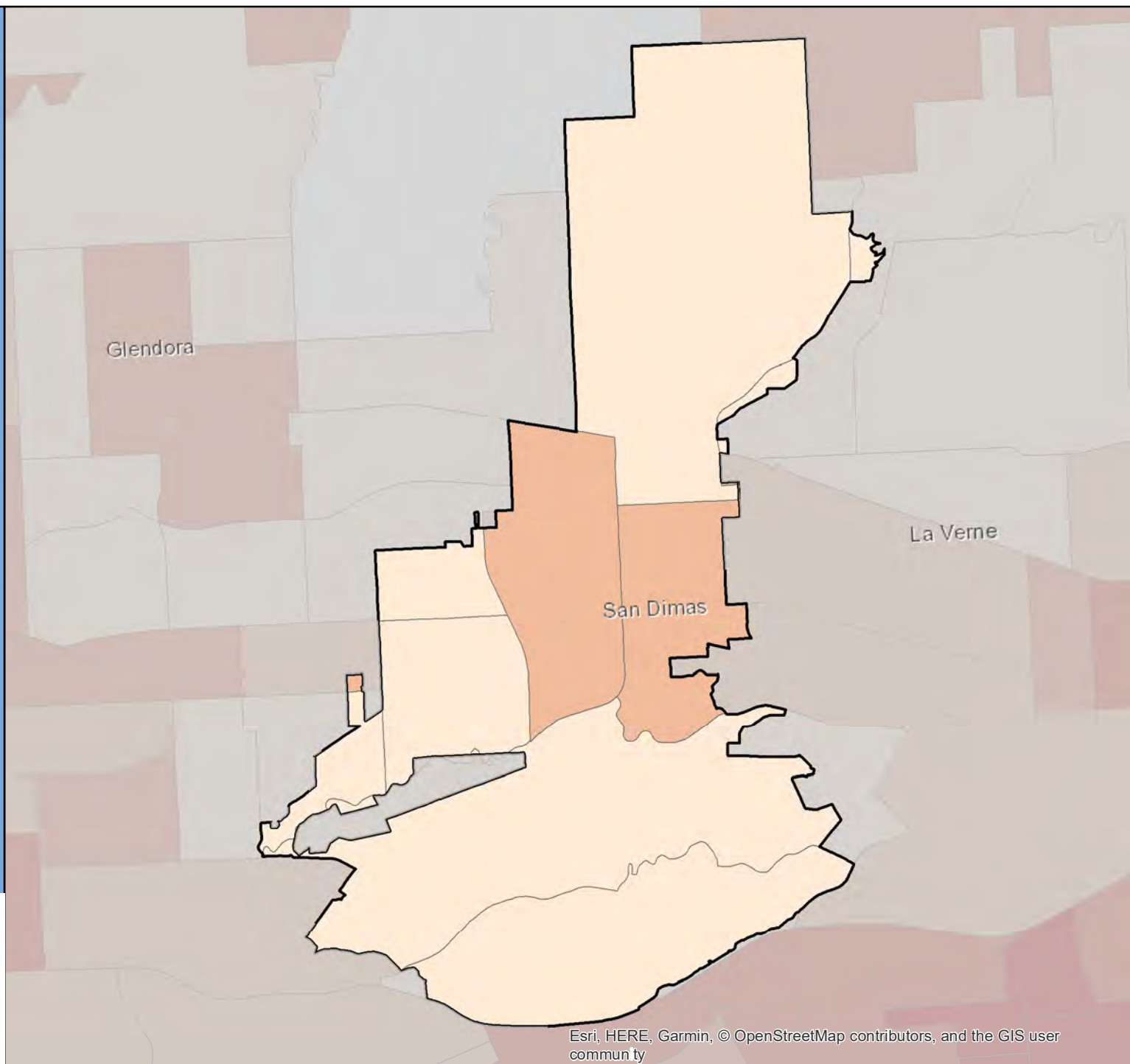
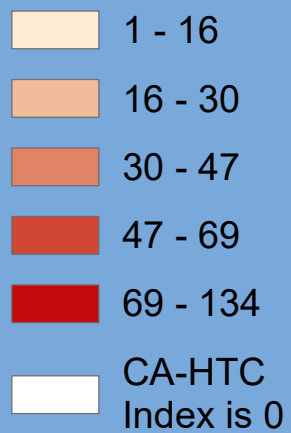

Census 2020 California Hard-to-Count Fact Sheet

San Fernando - Los Angeles County

(CA Census 2020 Region 8)

Race and Hispanic Origin	
Total population	24,535
Hispanic or Latino of any race	93.2%
Hispanic Exclusive Race:	
White alone	4.1%
Black or African-American alone	0.7%
American Indian and Alaska Native alone	0.5%
Asian alone	1.3%
Native Hawaiian and Other Pacific Islander alone	0.0%
Some other race alone	0.1%
Two or more races	0.1%

Top 3 Languages Spoken at Home	
Total Limited-English Population (Persons 5 years and older who do not speak English "very well")	6,868
Spanish	98.2%
Korean	0.7%
Other Asian and Pacific Island languages	0.5%

Hard-to-Count Characteristics	
The California Hard-to-Count (CA-HTC) Index is based on multiple demographic, housing and socioeconomic variables correlated with an area being difficult to enumerate. Census tracts with higher indexes are likely to be places that will pose significant challenges to enumerate in 2020.	
Percent of Total Housing Units:	
That are vacant (includes seasonal)	6.3%
With 3 or more units in a multi-unit structure	21.8%
Percent of Occupied Housing Units (or Households):	
That are renter-occupied	46.0%
That are overcrowded	5.6%
Without broadband Internet	35.5%
With limited-English speaking ability	17.3%
That are non-family	18.6%
Receiving public assistance income	2.1%
Percent of population:	
Under 5 years old	6.7%
That is foreign-born	37.7%
Who moved from outside county in past year	2.4%
With income below 150 percent of poverty level	20.8%
Age 16 or older that are unemployed	4.1%
Age 25 or older who are not high school graduates	36.4%

California Hard-to-Count Characteristics	
Median CA-HTC index all census tracts	61.5
Estimated Total Population in Census Tracts with above median CA-HTC	4,061
Leading HTC characteristics in those areas: Crowded units; Households without broadband subscription; Renter-occupied units	

Top 5 CA-HTC Census Tracts in Place	
Census Tract 3202.01:	
Total Population	4,049
CA-HTC Index	73.0
Leading Hard-to-Count Reasons: Households without broadband subscription Crowded units Renter-occupied units	
Census Tract 1061.14:	
Total Population	6,324
CA-HTC Index	66.0
Leading Hard-to-Count Reasons: Children under 5 Crowded units Non-high school graduates	
Census Tract 1095:	
Total Population	4,832
CA-HTC Index	65.0
Leading Hard-to-Count Reasons: Below 150 percent of poverty level Crowded units Non-high school graduates	
Census Tract 1042.01:	
Total Population	4,569
CA-HTC Index	62.0
Leading Hard-to-Count Reasons: Households receiving public assistance Non-high school graduates Households without broadband subscription	
Census Tract 1043.10:	
Total Population	4,962
CA-HTC Index	61.0
Leading Hard-to-Count Reasons: Crowded units Foreign-born population Non-high school graduates	



For a detailed map of all census tracts, go to census.ca.gov/HTC-map

Data Source: U.S. Census Bureau, American Community Survey, 2015-2019 (5-year).

Geography Note: Census tracts do not cross county boundaries but a tract may be divided by city, district, and other boundaries. Also, the same tract number may be used in more than one county. "CDP" – A Census Designated Place is a unincorporated community.

To learn more about California's Census 2020 efforts, please visit census.ca.gov

San Fernando

California Hard-to-Count Index by Census Tract

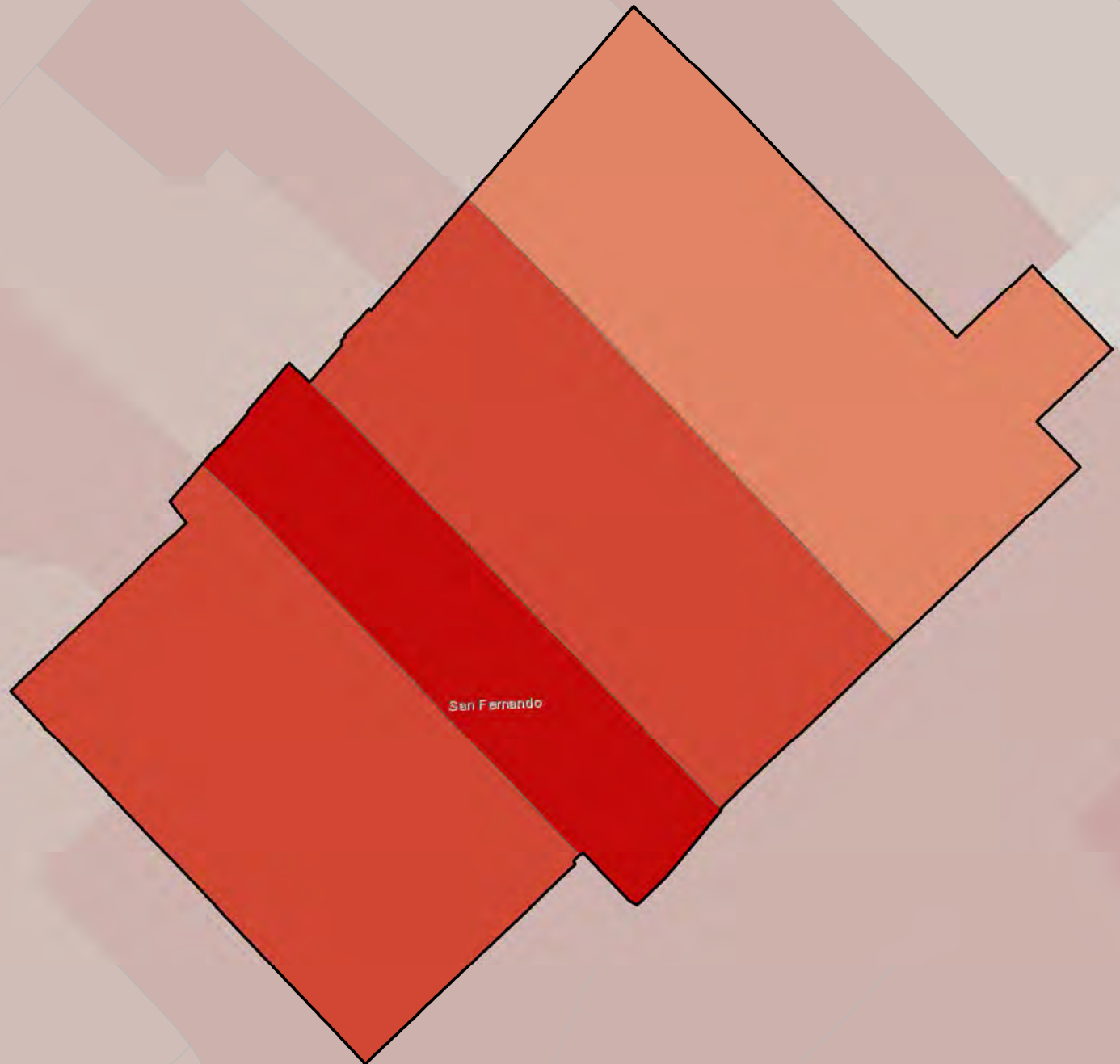
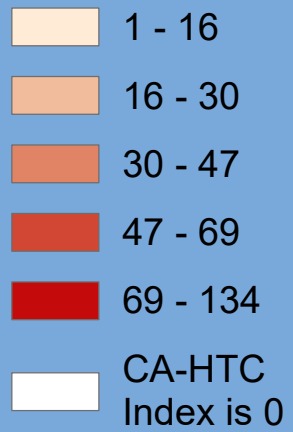

Census 2020 California Hard-to-Count Fact Sheet

San Francisco - San Francisco County

(CA Census 2020 Region 3)

Race and Hispanic Origin	
Total population	874,961
Hispanic or Latino of any race	15.2%
Hispanic Exclusive Race:	
White alone	40.5%
Black or African-American alone	5.0%
American Indian and Alaska Native alone	0.2%
Asian alone	34.1%
Native Hawaiian and Other Pacific Islander alone	0.3%
Some other race alone	0.4%
Two or more races	4.2%

Top 3 Languages Spoken at Home	
Total Limited-English Population (Persons 5 years and older who do not speak English "very well")	163,084
Chinese (incl. Mandarin, Cantonese)	57.5%
Spanish	19.9%
Tagalog (incl. Filipino)	5.2%

Hard-to-Count Characteristics	
The California Hard-to-Count (CA-HTC) Index is based on multiple demographic, housing and socioeconomic variables correlated with an area being difficult to enumerate. Census tracts with higher indexes are likely to be places that will pose significant challenges to enumerate in 2020.	
Percent of Total Housing Units:	
That are vacant (includes seasonal)	8.9%
With 3 or more units in a multi-unit structure	58.5%
Percent of Occupied Housing Units (or Households):	
That are renter-occupied	62.4%
That are overcrowded	4.1%
Without broadband Internet	20.8%
With limited-English speaking ability	11.2%
That are non-family	52.1%
Receiving public assistance income	2.2%
Percent of population:	
Under 5 years old	4.5%
That is foreign-born	34.3%
Who moved from outside county in past year	7.4%
With income below 150 percent of poverty level	16.1%
Age 16 or older that are unemployed	4.2%
Age 25 or older who are not high school graduates	11.5%

California Hard-to-Count Characteristics	
Median CA-HTC index all census tracts	44
Estimated Total Population in Census Tracts with above median CA-HTC	432,289
Leading HTC characteristics in those areas: Multi-unit structures; Non-family households; Renter-occupied units	

Top 5 CA-HTC Census Tracts in Place	
Census Tract 125.01:	
Total Population	4,293
CA-HTC Index	118.0
Leading Hard-to-Count Reasons: Households without broadband subscription Multi-unit structures Renter-occupied units	
Census Tract 123.01:	
Total Population	2,117
CA-HTC Index	117.0
Leading Hard-to-Count Reasons: Vacant housing units Multi-unit structures Renter-occupied units	
Census Tract 107:	
Total Population	5,548
CA-HTC Index	116.0
Leading Hard-to-Count Reasons: Multi-unit structures Renter-occupied units Crowded units	
Census Tract 125.02:	
Total Population	3,674
CA-HTC Index	114.0
Leading Hard-to-Count Reasons: Households without broadband subscription Multi-unit structures Renter-occupied units	
Census Tract 611:	
Total Population	4,477
CA-HTC Index	111.0
Leading Hard-to-Count Reasons: Multi-unit structures Renter-occupied units Crowded units	



For a detailed map of all census tracts, go to census.ca.gov/HTC-map

Data Source: U.S. Census Bureau, American Community Survey, 2015-2019 (5-year).

Geography Note: Census tracts do not cross county boundaries but a tract may be divided by city, district, and other boundaries. Also, the same tract number may be used in more than one county. "CDP" – A Census Designated Place is a unincorporated community.

To learn more about California's Census 2020 efforts, please visit census.ca.gov

San Francisco

California Hard-to-Count Index by Census Tract

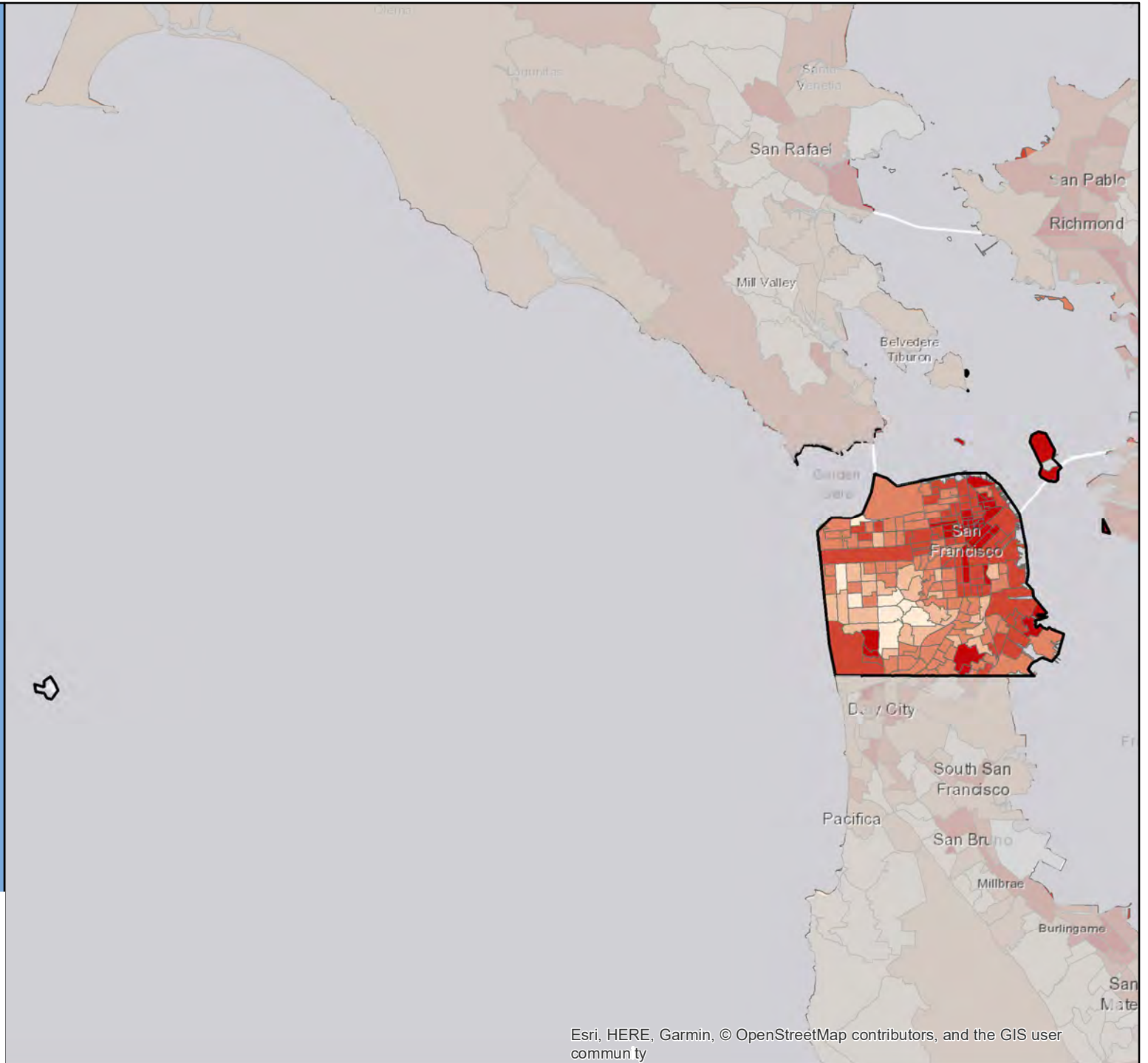
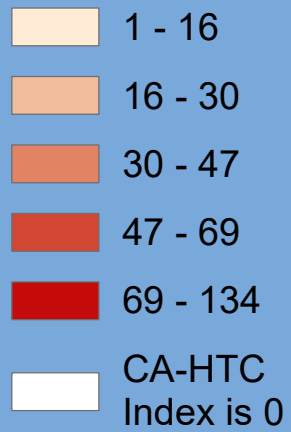

Census 2020 California Hard-to-Count Fact Sheet

San Gabriel - Los Angeles County

(CA Census 2020 Region 8)

Race and Hispanic Origin	
Total population	40,143
Hispanic or Latino of any race	25.5%
Hispanic Exclusive Race:	
White alone	10.6%
Black or African-American alone	0.6%
American Indian and Alaska Native alone	0.1%
Asian alone	61.4%
Native Hawaiian and Other Pacific Islander alone	0.2%
Some other race alone	0.1%
Two or more races	1.5%

Top 3 Languages Spoken at Home	
Total Limited-English Population (Persons 5 years and older who do not speak English "very well")	16,213
Chinese (incl. Mandarin, Cantonese)	74.5%
Spanish	10.8%
Vietnamese	8.7%

Hard-to-Count Characteristics	
The California Hard-to-Count (CA-HTC) Index is based on multiple demographic, housing and socioeconomic variables correlated with an area being difficult to enumerate. Census tracts with higher indexes are likely to be places that will pose significant challenges to enumerate in 2020.	
Percent of Total Housing Units:	
That are vacant (includes seasonal)	9.1%
With 3 or more units in a multi-unit structure	31.6%
Percent of Occupied Housing Units (or Households):	
That are renter-occupied	55.9%
That are overcrowded	3.0%
Without broadband Internet	44.5%
With limited-English speaking ability	27.1%
That are non-family	23.4%
Receiving public assistance income	1.5%
Percent of population:	
Under 5 years old	5.2%
That is foreign-born	56.8%
Who moved from outside county in past year	2.6%
With income below 150 percent of poverty level	25.8%
Age 16 or older that are unemployed	5.8%
Age 25 or older who are not high school graduates	22.1%

California Hard-to-Count Characteristics	
Median CA-HTC index all census tracts	48
Estimated Total Population in Census Tracts with above median CA-HTC	31,201
Leading HTC characteristics in those areas: Foreign-born population; Limited English-speaking households; Vacant housing units	

Top 5 CA-HTC Census Tracts in Place	
Census Tract 4823.01:	
Total Population	4,941
CA-HTC Index	74.0
Leading Hard-to-Count Reasons: Foreign-born population Limited English-speaking households Crowded units	
Census Tract 4811.02:	
Total Population	4,000
CA-HTC Index	74.0
Leading Hard-to-Count Reasons: Foreign-born population Limited English-speaking households Multi-unit structures	
Census Tract 4823.03:	
Total Population	6,156
CA-HTC Index	72.0
Leading Hard-to-Count Reasons: Foreign-born population Limited English-speaking households Crowded units	
Census Tract 4811.01:	
Total Population	4,513
CA-HTC Index	64.0
Leading Hard-to-Count Reasons: Foreign-born population Limited English-speaking households Multi-unit structures	
Census Tract 4813:	
Total Population	3,299
CA-HTC Index	54.0
Leading Hard-to-Count Reasons: Foreign-born population Limited English-speaking households Non-high school graduates	



For a detailed map of all census tracts, go to census.ca.gov/HTC-map

Data Source: U.S. Census Bureau, American Community Survey, 2015-2019 (5-year).

Geography Note: Census tracts do not cross county boundaries but a tract may be divided by city, district, and other boundaries. Also, the same tract number may be used in more than one county. "CDP" – A Census Designated Place is a unincorporated community.

To learn more about California's Census 2020 efforts, please visit census.ca.gov

San Gabriel

California Hard-to-Count Index by Census Tract

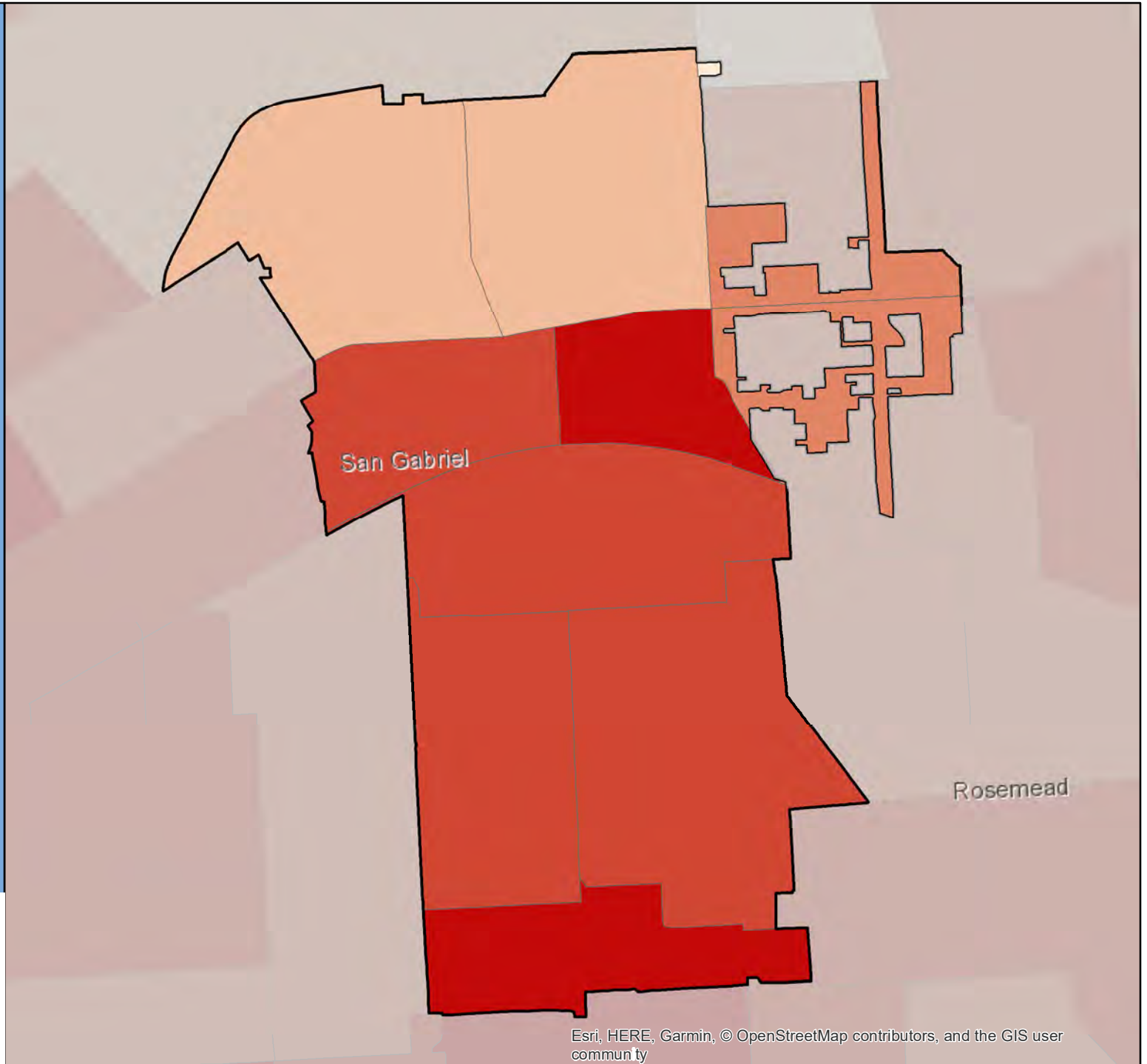

Census 2020 California Hard-to-Count Fact Sheet

Sanger - Fresno County

(CA Census 2020 Region 6)

Race and Hispanic Origin	
Total population	25,074
Hispanic or Latino of any race	82.8%
Hispanic Exclusive Race:	
White alone	12.4%
Black or African-American alone	0.1%
American Indian and Alaska Native alone	0.4%
Asian alone	2.8%
Native Hawaiian and Other Pacific Islander alone	0.0%
Some other race alone	0.0%
Two or more races	1.5%

Top 3 Languages Spoken at Home	
Total Limited-English Population (Persons 5 years and older who do not speak English "very well")	5,039
Spanish	96.6%
Other Indo-European languages	2.3%
Other Asian and Pacific Island languages	0.7%

Hard-to-Count Characteristics	
The California Hard-to-Count (CA-HTC) Index is based on multiple demographic, housing and socioeconomic variables correlated with an area being difficult to enumerate. Census tracts with higher indexes are likely to be places that will pose significant challenges to enumerate in 2020.	
Percent of Total Housing Units:	
That are vacant (includes seasonal)	4.3%
With 3 or more units in a multi-unit structure	12.2%
Percent of Occupied Housing Units (or Households):	
That are renter-occupied	44.3%
That are overcrowded	2.6%
Without broadband Internet	41.3%
With limited-English speaking ability	12.6%
That are non-family	21.2%
Receiving public assistance income	8.1%
Percent of population:	
Under 5 years old	7.4%
That is foreign-born	23.9%
Who moved from outside county in past year	0.9%
With income below 150 percent of poverty level	37.7%
Age 16 or older that are unemployed	5.9%
Age 25 or older who are not high school graduates	31.1%

California Hard-to-Count Characteristics	
Median CA-HTC index all census tracts	59
Estimated Total Population in Census Tracts with above median CA-HTC	1,933
Leading HTC characteristics in those areas: Children under 5; Below 150 percent of poverty level; Households receiving public assistance	

Top 5 CA-HTC Census Tracts in Place	
Census Tract 62.01:	
Total Population	2,357
CA-HTC Index	71.0
Leading Hard-to-Count Reasons: Below 150 percent of poverty level Households receiving public assistance Children under 5	
Census Tract 69:	
Total Population	3,293
CA-HTC Index	59.0
Leading Hard-to-Count Reasons: Households without broadband subscription Below 150 percent of poverty level Households receiving public assistance	
Census Tract 62.02:	
Total Population	6,202
CA-HTC Index	59.0
Leading Hard-to-Count Reasons: Children under 5 Non-high school graduates Limited English-speaking households	
Census Tract 61:	
Total Population	8,126
CA-HTC Index	50.0
Leading Hard-to-Count Reasons: Below 150 percent of poverty level Households receiving public assistance Non-high school graduates	
Census Tract 60:	
Total Population	9,788
CA-HTC Index	32.0
Leading Hard-to-Count Reasons: Households receiving public assistance Below 150 percent of poverty level Non-high school graduates	



For a detailed map of all census tracts, go to census.ca.gov/HTC-map

Data Source: U.S. Census Bureau, American Community Survey, 2015-2019 (5-year).

Geography Note: Census tracts do not cross county boundaries but a tract may be divided by city, district, and other boundaries. Also, the same tract number may be used in more than one county. "CDP" – A Census Designated Place is a unincorporated community.

To learn more about California's Census 2020 efforts, please visit census.ca.gov

Sanger

California Hard-to-Count Index by Census Tract

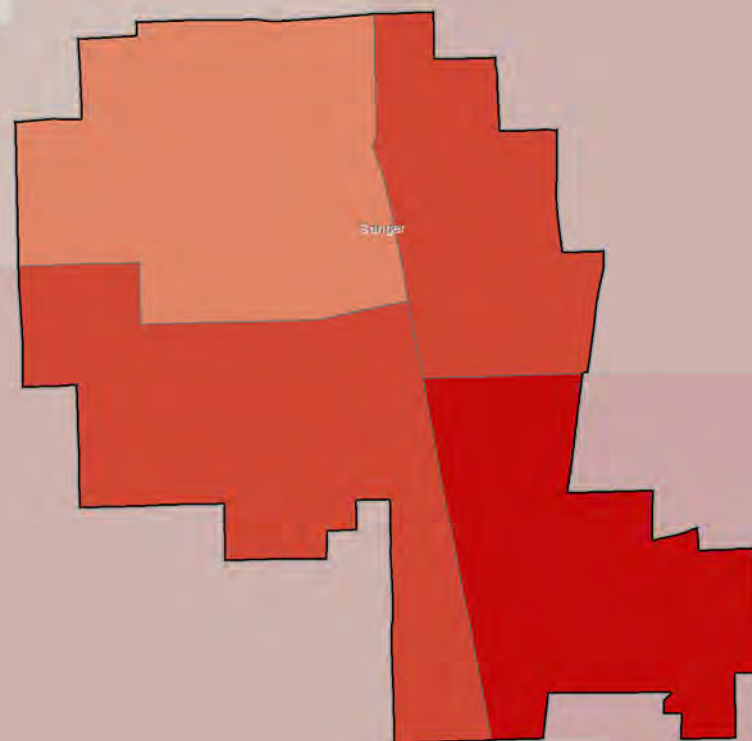
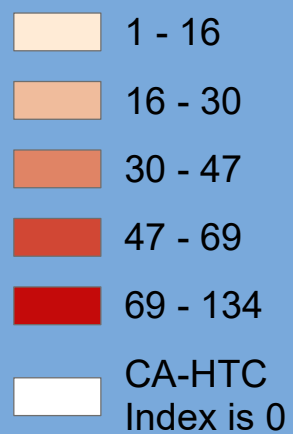

Census 2020 California Hard-to-Count Fact Sheet

San Jacinto - Riverside County

(CA Census 2020 Region 7)

Race and Hispanic Origin	
Total population	47,989
Hispanic or Latino of any race	55.1%
Hispanic Exclusive Race:	
White alone	31.1%
Black or African-American alone	6.7%
American Indian and Alaska Native alone	1.0%
Asian alone	3.3%
Native Hawaiian and Other Pacific Islander alone	0.0%
Some other race alone	0.2%
Two or more races	2.6%

Top 3 Languages Spoken at Home	
Total Limited-English Population (Persons 5 years and older who do not speak English "very well")	6,735
Spanish	91.2%
Other Indo-European languages	2.1%
Tagalog (incl. Filipino)	1.9%

Hard-to-Count Characteristics	
The California Hard-to-Count (CA-HTC) Index is based on multiple demographic, housing and socioeconomic variables correlated with an area being difficult to enumerate. Census tracts with higher indexes are likely to be places that will pose significant challenges to enumerate in 2020.	
Percent of Total Housing Units:	
That are vacant (includes seasonal)	11.2%
With 3 or more units in a multi-unit structure	7.6%
Percent of Occupied Housing Units (or Households):	
That are renter-occupied	35.6%
That are overcrowded	2.1%
Without broadband Internet	26.2%
With limited-English speaking ability	5.6%
That are non-family	21.9%
Receiving public assistance income	5.7%
Percent of population:	
Under 5 years old	7.5%
That is foreign-born	19.7%
Who moved from outside county in past year	3.5%
With income below 150 percent of poverty level	30.5%
Age 16 or older that are unemployed	9.2%
Age 25 or older who are not high school graduates	23.6%

California Hard-to-Count Characteristics	
Median CA-HTC index all census tracts	33
Estimated Total Population in Census Tracts with above median CA-HTC	27,060
Leading HTC characteristics in those areas: Vacant housing units; Below 150 percent of poverty level; Unemployed	

Top 5 CA-HTC Census Tracts in Place	
Census Tract 436.01:	
Total Population	5,198
CA-HTC Index	83.0
Leading Hard-to-Count Reasons: Below 150 percent of poverty level Children under 5 Crowded units	
Census Tract 435.07:	
Total Population	6,676
CA-HTC Index	72.0
Leading Hard-to-Count Reasons: Unemployed Below 150 percent of poverty level Vacant housing units	
Census Tract 436.02:	
Total Population	3,389
CA-HTC Index	66.0
Leading Hard-to-Count Reasons: Vacant housing units Below 150 percent of poverty level Non-high school graduates	
Census Tract 513:	
Total Population	9,719
CA-HTC Index	39.0
Leading Hard-to-Count Reasons: Vacant housing units Unemployed Households receiving public assistance	
Census Tract 435.09:	
Total Population	5,404
CA-HTC Index	38.0
Leading Hard-to-Count Reasons: Unemployed Households receiving public assistance Households without broadband subscription	



For a detailed map of all census tracts, go to census.ca.gov/HTC-map

Data Source: U.S. Census Bureau, American Community Survey, 2015-2019 (5-year).

Geography Note: Census tracts do not cross county boundaries but a tract may be divided by city, district, and other boundaries. Also, the same tract number may be used in more than one county. "CDP" – A Census Designated Place is a unincorporated community.

To learn more about California's Census 2020 efforts, please visit census.ca.gov

San Jacinto

California Hard-to-Count Index by Census Tract

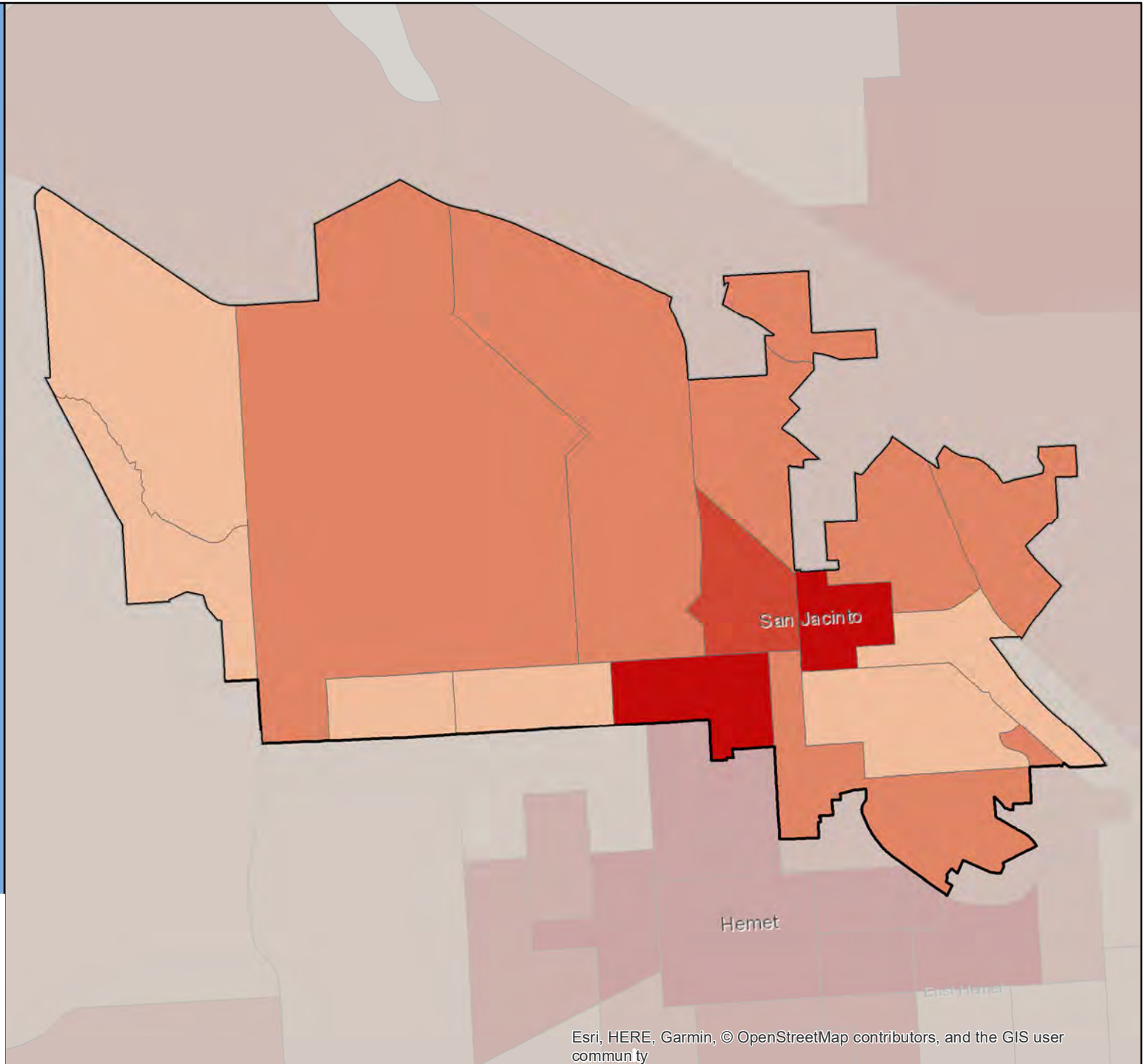
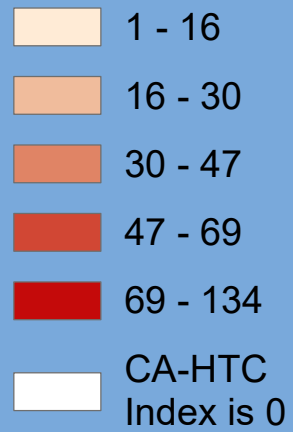

Census 2020 California Hard-to-Count Fact Sheet

San Joaquin - Fresno County

(CA Census 2020 Region 6)

Race and Hispanic Origin	
Total population	4,020
Hispanic or Latino of any race	97.1%
Hispanic Exclusive Race:	
White alone	1.7%
Black or African-American alone	1.2%
American Indian and Alaska Native alone	0.0%
Asian alone	0.0%
Native Hawaiian and Other Pacific Islander alone	0.0%
Some other race alone	0.0%
Two or more races	0.0%
Top 2 Languages Spoken at Home	
Total Limited-English Population (Persons 5 years and older who do not speak English "very well")	1,962
Spanish	99.3%
Arabic	0.7%

California Hard-to-Count Characteristics	
Median CA-HTC index all census tracts	89
Estimated Total Population in Census Tracts with above median CA-HTC	27
Leading HTC characteristics in those areas: Households without broadband subscription; Non-high school graduates; Limited English-speaking households	

Top 1 CA-HTC Census Tract in Place	
Census Tract 82:	
Total Population	6,768
CA-HTC Index	89.0
Leading Hard-to-Count Reasons: Households without broadband subscription Non-high school graduates Limited English-speaking households	

Hard-to-Count Characteristics	
The California Hard-to-Count (CA-HTC) Index is based on multiple demographic, housing and socioeconomic variables correlated with an area being difficult to enumerate. Census tracts with higher indexes are likely to be places that will pose significant challenges to enumerate in 2020.	
Percent of Total Housing Units:	
That are vacant (includes seasonal)	5.4%
With 3 or more units in a multi-unit structure	25.2%
Percent of Occupied Housing Units (or Households):	
That are renter-occupied	63.4%
That are overcrowded	2.6%
Without broadband Internet	50.4%
With limited-English speaking ability	45.9%
That are non-family	5.8%
Receiving public assistance income	7.8%
Percent of population:	
Under 5 years old	9.7%
That is foreign-born	47.9%
Who moved from outside county in past year	2.5%
With income below 150 percent of poverty level	52.3%
Age 16 or older that are unemployed	12.8%
Age 25 or older who are not high school graduates	63.6%



For a detailed map of all census tracts, go to census.ca.gov/HTC-map

Data Source: U.S. Census Bureau, American Community Survey, 2015-2019 (5-year).

Geography Note: Census tracts do not cross county boundaries but a tract may be divided by city, district, and other boundaries. Also, the same tract number may be used in more than one county. "CDP" – A Census Designated Place is a unincorporated community.

To learn more about California's Census 2020 efforts, please visit census.ca.gov

San Joaquin

California Hard-to-Count Index by Census Tract

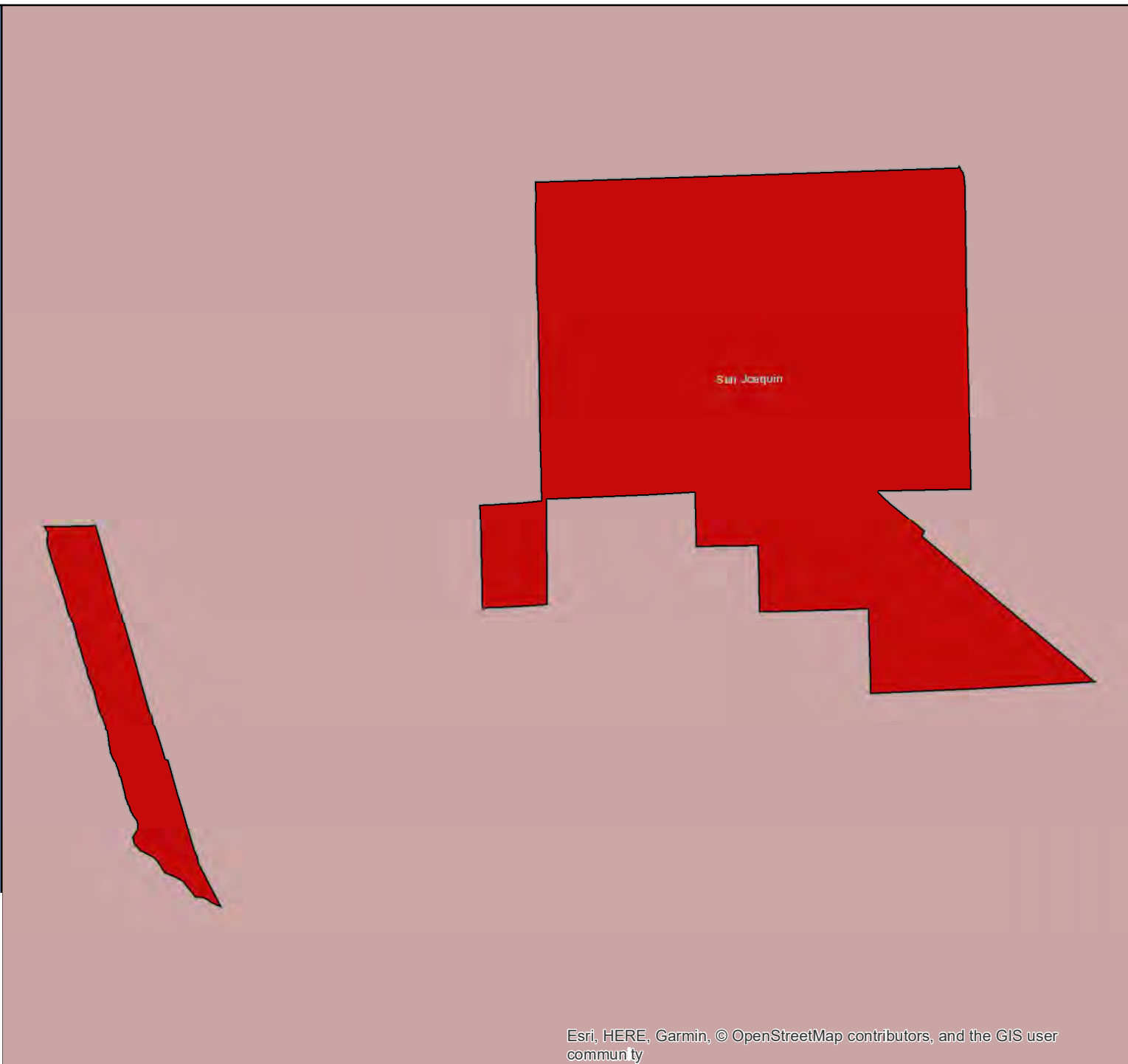

Census 2020 California Hard-to-Count Fact Sheet

San Jose - Santa Clara County

(CA Census 2020 Region 3)

Race and Hispanic Origin	
Total population	1,027,690
Hispanic or Latino of any race	31.6%
Hispanic Exclusive Race:	
White alone	25.7%
Black or African-American alone	2.8%
American Indian and Alaska Native alone	0.2%
Asian alone	35.7%
Native Hawaiian and Other Pacific Islander alone	0.4%
Some other race alone	0.3%
Two or more races	3.2%

Top 3 Languages Spoken at Home	
Total Limited-English Population (Persons 5 years and older who do not speak English "very well")	234,476
Spanish	36.8%
Vietnamese	26.3%
Chinese (incl. Mandarin, Cantonese)	15.8%

Hard-to-Count Characteristics	
The California Hard-to-Count (CA-HTC) Index is based on multiple demographic, housing and socioeconomic variables correlated with an area being difficult to enumerate. Census tracts with higher indexes are likely to be places that will pose significant challenges to enumerate in 2020.	
Percent of Total Housing Units:	
That are vacant (includes seasonal)	4.0%
With 3 or more units in a multi-unit structure	31.7%
Percent of Occupied Housing Units (or Households):	
That are renter-occupied	43.2%
That are overcrowded	3.5%
Without broadband Internet	17.8%
With limited-English speaking ability	12.8%
That are non-family	26.9%
Receiving public assistance income	2.2%
Percent of population:	
Under 5 years old	6.1%
That is foreign-born	39.7%
Who moved from outside county in past year	4.7%
With income below 150 percent of poverty level	14.7%
Age 16 or older that are unemployed	4.7%
Age 25 or older who are not high school graduates	15.4%

California Hard-to-Count Characteristics	
Median CA-HTC index all census tracts	33
Estimated Total Population in Census Tracts with above median CA-HTC	546,942
Leading HTC characteristics in those areas: Foreign-born population; Limited English-speaking households; Multi-unit structures	

Top 5 CA-HTC Census Tracts in Place	
Census Tract 5017:	
Total Population	4,982
CA-HTC Index	95.0
Leading Hard-to-Count Reasons: Crowded units Limited English-speaking households Renter-occupied units	
Census Tract 5037.09:	
Total Population	6,457
CA-HTC Index	93.0
Leading Hard-to-Count Reasons: Foreign-born population Below 150 percent of poverty level Limited English-speaking households	
Census Tract 5010:	
Total Population	5,414
CA-HTC Index	92.0
Leading Hard-to-Count Reasons: Renter-occupied units Multi-unit structures Non-family households	
Census Tract 5009.02:	
Total Population	5,659
CA-HTC Index	91.0
Leading Hard-to-Count Reasons: Renter-occupied units Non-family households Below 150 percent of poverty level	
Census Tract 5031.22:	
Total Population	3,602
CA-HTC Index	90.0
Leading Hard-to-Count Reasons: Limited English-speaking households Foreign-born population Below 150 percent of poverty level	



For a detailed map of all census tracts, go to census.ca.gov/HTC-map

Data Source: U.S. Census Bureau, American Community Survey, 2015-2019 (5-year).

Geography Note: Census tracts do not cross county boundaries but a tract may be divided by city, district, and other boundaries. Also, the same tract number may be used in more than one county. "CDP" – A Census Designated Place is a unincorporated community.

To learn more about California's Census 2020 efforts, please visit census.ca.gov

San Jose

California Hard-to-Count Index by Census Tract

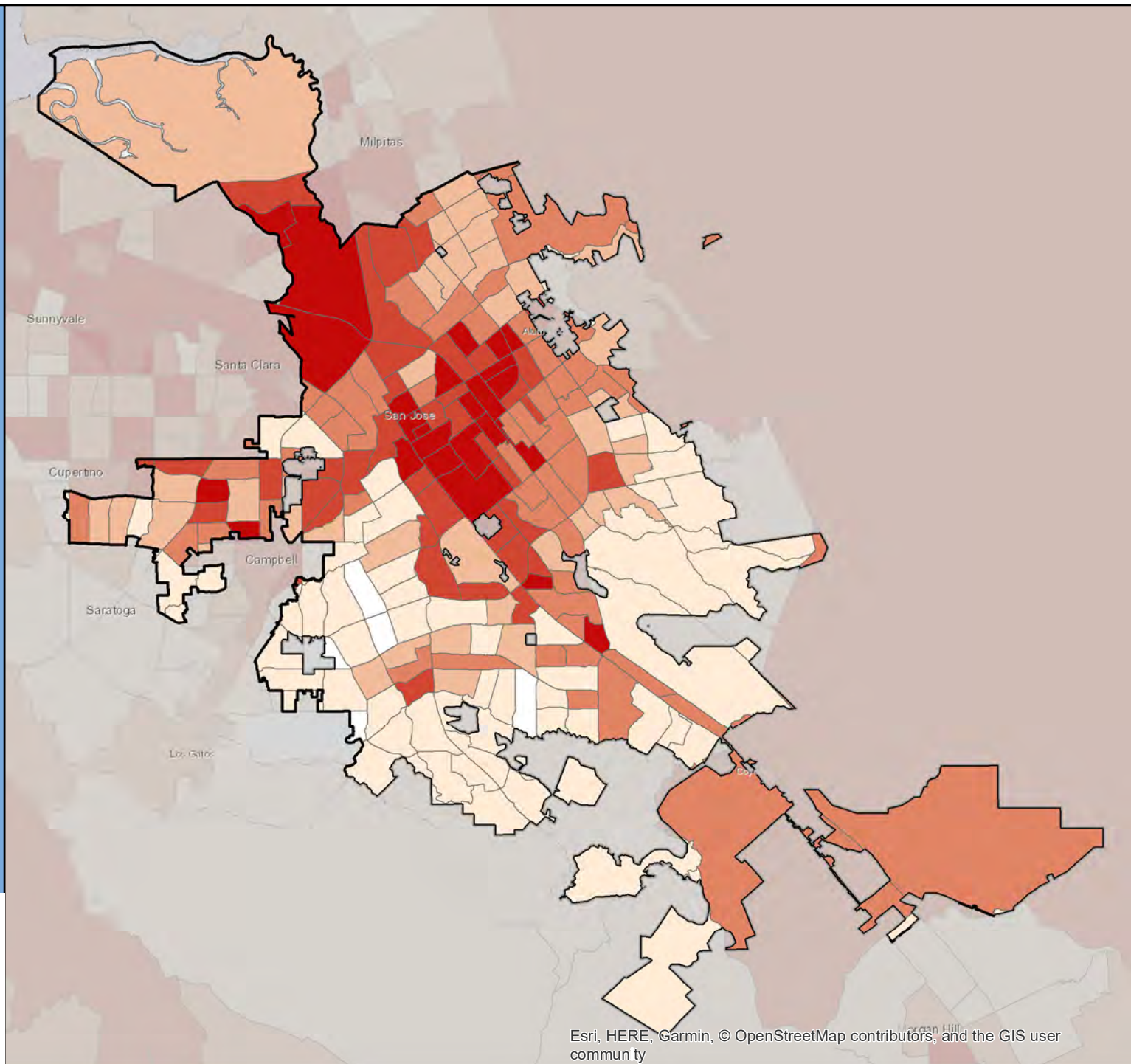

Census 2020 California Hard-to-Count Fact Sheet

San Juan Bautista - San Benito County

(CA Census 2020 Region 5)

Race and Hispanic Origin	
Total population	2,019
Hispanic or Latino of any race	58.1%
Hispanic Exclusive Race:	
White alone	35.2%
Black or African-American alone	0.0%
American Indian and Alaska Native alone	0.0%
Asian alone	4.3%
Native Hawaiian and Other Pacific Islander alone	0.5%
Some other race alone	0.0%
Two or more races	1.9%
Top 2 Languages Spoken at Home	
Total Limited-English Population (Persons 5 years and older who do not speak English "very well")	174
Spanish	92.5%
Korean	7.5%

California Hard-to-Count Characteristics	
Median CA-HTC index all census tracts	27
Estimated Total Population in Census Tracts with above median CA-HTC	75
Leading HTC characteristics in those areas: Households without broadband subscription; Moved recently; Children under 5	

Top 1 CA-HTC Census Tract in Place	
Census Tract 2:	
Total Population	6,263
CA-HTC Index	27.0
Leading Hard-to-Count Reasons: Households without broadband subscription Moved recently Children under 5	

Hard-to-Count Characteristics	
The California Hard-to-Count (CA-HTC) Index is based on multiple demographic, housing and socioeconomic variables correlated with an area being difficult to enumerate. Census tracts with higher indexes are likely to be places that will pose significant challenges to enumerate in 2020.	
Percent of Total Housing Units:	
That are vacant (includes seasonal)	3.6%
With 3 or more units in a multi-unit structure	28.0%
Percent of Occupied Housing Units (or Households):	
That are renter-occupied	57.0%
That are overcrowded	0.9%
Without broadband Internet	29.2%
With limited-English speaking ability	4.9%
That are non-family	32.6%
Receiving public assistance income	1.0%
Percent of population:	
Under 5 years old	6.9%
That is foreign-born	9.9%
Who moved from outside county in past year	8.7%
With income below 150 percent of poverty level	13.4%
Age 16 or older that are unemployed	4.2%
Age 25 or older who are not high school graduates	11.6%



For a detailed map of all census tracts, go to census.ca.gov/HTC-map

Data Source: U.S. Census Bureau, American Community Survey, 2015-2019 (5-year).

Geography Note: Census tracts do not cross county boundaries but a tract may be divided by city, district, and other boundaries. Also, the same tract number may be used in more than one county. "CDP" – A Census Designated Place is a unincorporated community.

To learn more about California's Census 2020 efforts, please visit census.ca.gov

San Juan Bautista

California Hard-to-
Count Index by
Census Tract

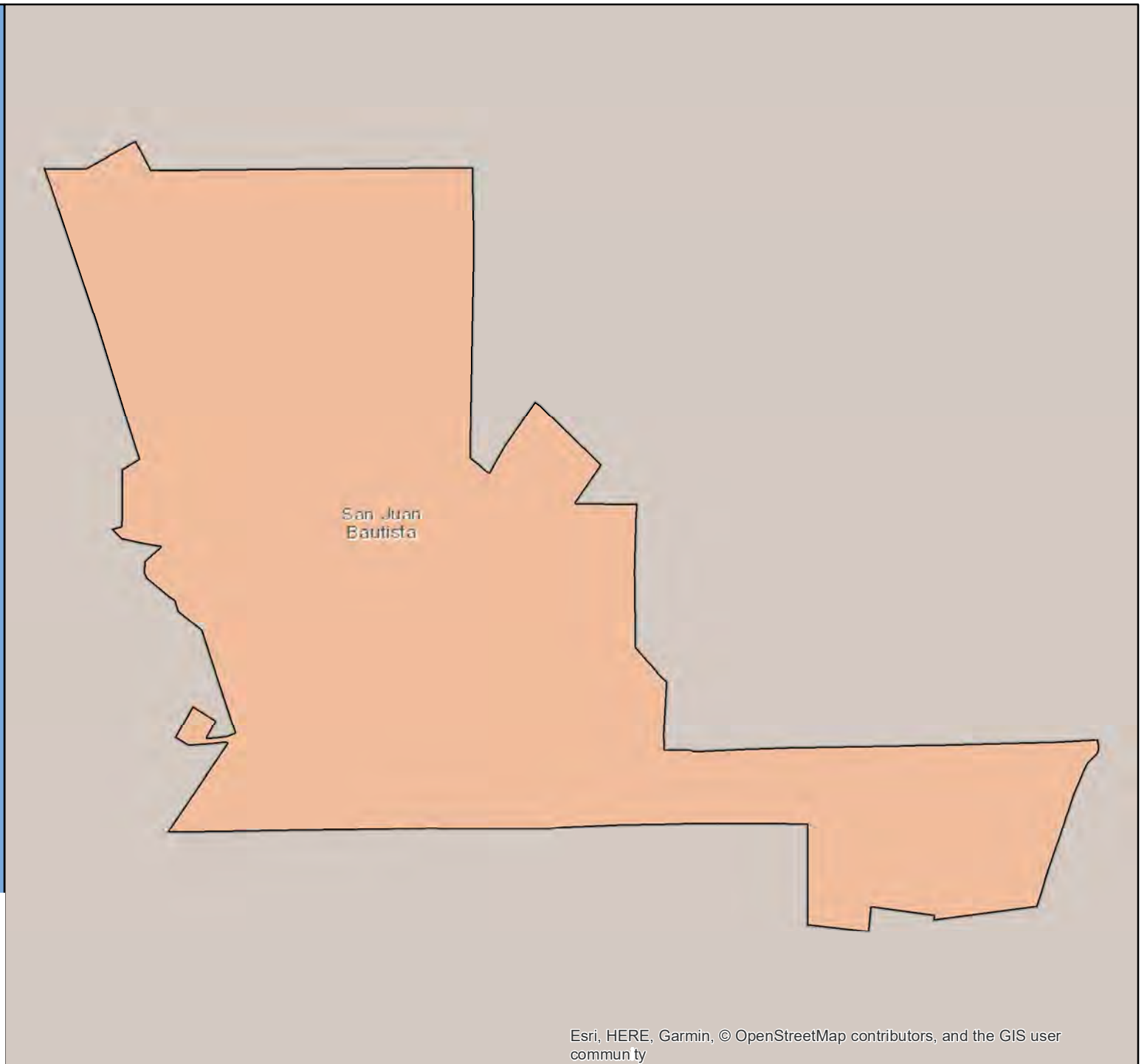

Census 2020 California Hard-to-Count Fact Sheet

San Juan Capistrano - Orange County

(CA Census 2020 Region 9)

Race and Hispanic Origin	
Total population	35,922
Hispanic or Latino of any race	38.7%
Hispanic Exclusive Race:	
White alone	55.6%
Black or African-American alone	0.4%
American Indian and Alaska Native alone	0.3%
Asian alone	2.4%
Native Hawaiian and Other Pacific Islander alone	0.1%
Some other race alone	0.0%
Two or more races	2.6%

Top 3 Languages Spoken at Home	
Total Limited-English Population (Persons 5 years and older who do not speak English "very well")	5,155
Spanish	93.7%
Other Indo-European languages	1.6%
Russian, Polish, or other Slavic languages	1.2%

Hard-to-Count Characteristics	
The California Hard-to-Count (CA-HTC) Index is based on multiple demographic, housing and socioeconomic variables correlated with an area being difficult to enumerate. Census tracts with higher indexes are likely to be places that will pose significant challenges to enumerate in 2020.	
Percent of Total Housing Units:	
That are vacant (includes seasonal)	7.0%
With 3 or more units in a multi-unit structure	14.9%
Percent of Occupied Housing Units (or Households):	
That are renter-occupied	25.6%
That are overcrowded	0.9%
Without broadband Internet	18.5%
With limited-English speaking ability	6.4%
That are non-family	28.8%
Receiving public assistance income	0.9%
Percent of population:	
Under 5 years old	6.0%
That is foreign-born	21.4%
Who moved from outside county in past year	1.8%
With income below 150 percent of poverty level	15.9%
Age 16 or older that are unemployed	3.1%
Age 25 or older who are not high school graduates	15.8%

California Hard-to-Count Characteristics	
Median CA-HTC index all census tracts	14
Estimated Total Population in Census Tracts with above median CA-HTC	25,479
Leading HTC characteristics in those areas: Limited English-speaking households; Non-high school graduates; Foreign-born population	

Top 5 CA-HTC Census Tracts in Place	
Census Tract 423.12:	
Total Population	9,752
CA-HTC Index	44.0
Leading Hard-to-Count Reasons: Limited English-speaking households Non-high school graduates Foreign-born population	
Census Tract 320.22:	
Total Population	6,792
CA-HTC Index	34.0
Leading Hard-to-Count Reasons: Vacant housing units Children under 5 Multi-unit structures	
Census Tract 422.01:	
Total Population	5,207
CA-HTC Index	23.0
Leading Hard-to-Count Reasons: Vacant housing units Non-family households Households receiving public assistance	
Census Tract 320.61:	
Total Population	5,521
CA-HTC Index	20.0
Leading Hard-to-Count Reasons: Children under 5 Vacant housing units Households receiving public assistance	
Census Tract 423.11:	
Total Population	6,022
CA-HTC Index	15.0
Leading Hard-to-Count Reasons: Vacant housing units Households receiving public assistance Moved recently	



For a detailed map of all census tracts, go to census.ca.gov/HTC-map

Data Source: U.S. Census Bureau, American Community Survey, 2015-2019 (5-year).

Geography Note: Census tracts do not cross county boundaries but a tract may be divided by city, district, and other boundaries. Also, the same tract number may be used in more than one county. "CDP" – A Census Designated Place is a unincorporated community.

To learn more about California's Census 2020 efforts, please visit census.ca.gov

San Juan Capistrano

California Hard-to-Count Index by Census Tract

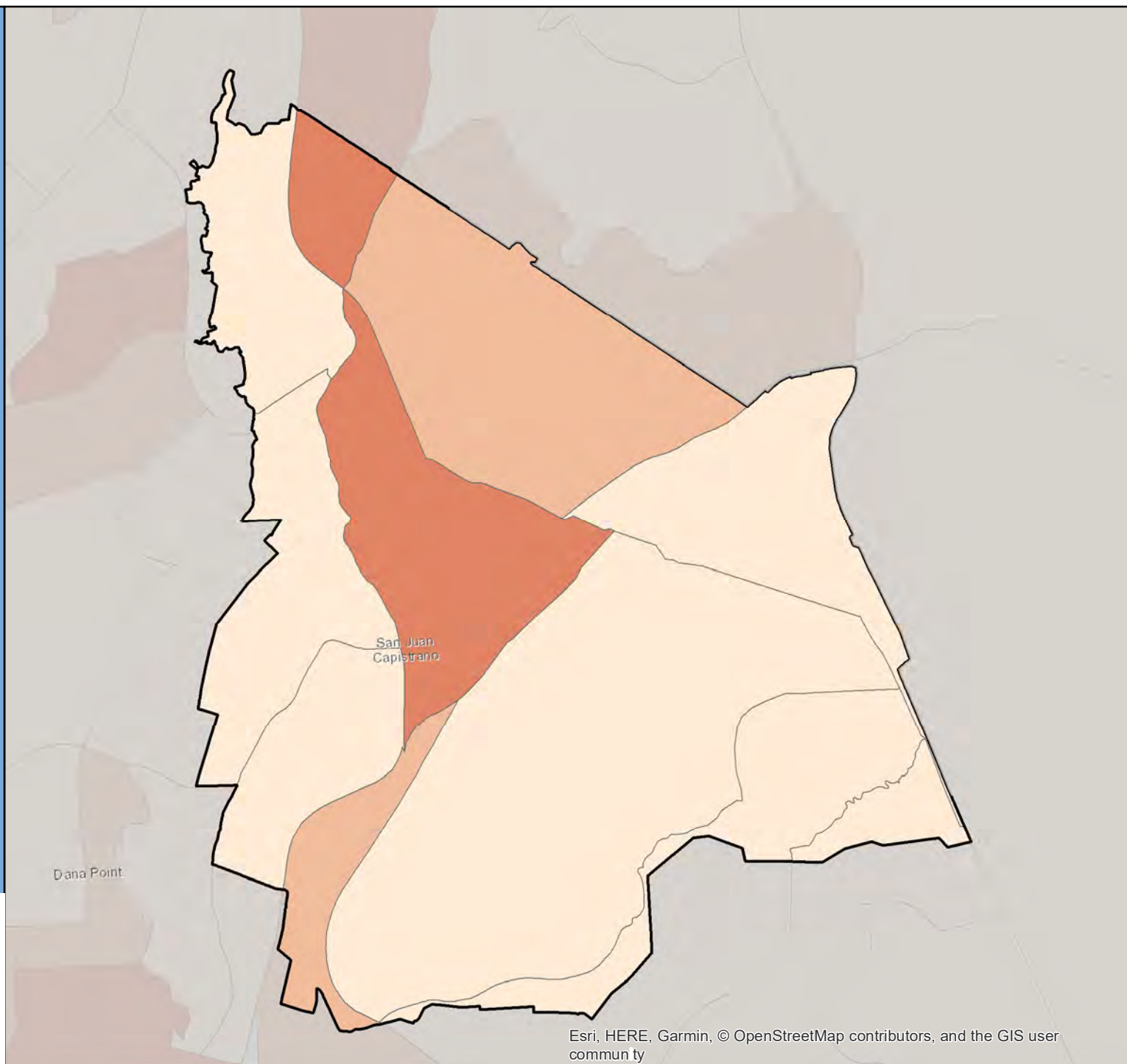
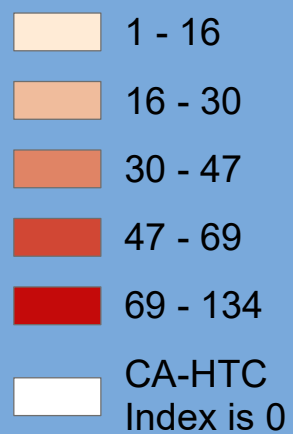

Census 2020 California Hard-to-Count Fact Sheet

San Leandro - Alameda County

(CA Census 2020 Region 3)

Race and Hispanic Origin	
Total population	90,025
Hispanic or Latino of any race	27.1%
Hispanic Exclusive Race:	
White alone	23.2%
Black or African-American alone	9.9%
American Indian and Alaska Native alone	0.4%
Asian alone	34.5%
Native Hawaiian and Other Pacific Islander alone	1.0%
Some other race alone	0.3%
Two or more races	3.6%

Top 3 Languages Spoken at Home	
Total Limited-English Population (Persons 5 years and older who do not speak English "very well")	22,186
Chinese (incl. Mandarin, Cantonese)	42.9%
Spanish	29.4%
Tagalog (incl. Filipino)	9.7%

Hard-to-Count Characteristics	
The California Hard-to-Count (CA-HTC) Index is based on multiple demographic, housing and socioeconomic variables correlated with an area being difficult to enumerate. Census tracts with higher indexes are likely to be places that will pose significant challenges to enumerate in 2020.	
Percent of Total Housing Units:	
That are vacant (includes seasonal)	4.3%
With 3 or more units in a multi-unit structure	28.8%
Percent of Occupied Housing Units (or Households):	
That are renter-occupied	44.1%
That are overcrowded	3.0%
Without broadband Internet	26.4%
With limited-English speaking ability	13.3%
That are non-family	33.4%
Receiving public assistance income	3.0%
Percent of population:	
Under 5 years old	5.3%
That is foreign-born	36.7%
Who moved from outside county in past year	3.5%
With income below 150 percent of poverty level	16.0%
Age 16 or older that are unemployed	5.2%
Age 25 or older who are not high school graduates	16.9%

California Hard-to-Count Characteristics	
Median CA-HTC index all census tracts	30.5
Estimated Total Population in Census Tracts with above median CA-HTC	50,437
Leading HTC characteristics in those areas: Foreign-born population; Crowded units; Limited English-speaking households	

Top 5 CA-HTC Census Tracts in Place	
Census Tract 4332:	
Total Population	7,991
CA-HTC Index	69.0
Leading Hard-to-Count Reasons: Crowded units Foreign-born population Limited English-speaking households	
Census Tract 4331.04:	
Total Population	3,724
CA-HTC Index	66.0
Leading Hard-to-Count Reasons: Non-family households Multi-unit structures Renter-occupied units	
Census Tract 4090:	
Total Population	4,687
CA-HTC Index	61.0
Leading Hard-to-Count Reasons: Children under 5 Crowded units Non-high school graduates	
Census Tract 4331.03:	
Total Population	3,523
CA-HTC Index	61.0
Leading Hard-to-Count Reasons: Multi-unit structures Renter-occupied units Non-family households	
Census Tract 4092:	
Total Population	3,672
CA-HTC Index	57.0
Leading Hard-to-Count Reasons: Households receiving public assistance Non-high school graduates Crowded units	



For a detailed map of all census tracts, go to census.ca.gov/HTC-map

Data Source: U.S. Census Bureau, American Community Survey, 2015-2019 (5-year).

Geography Note: Census tracts do not cross county boundaries but a tract may be divided by city, district, and other boundaries. Also, the same tract number may be used in more than one county. "CDP" – A Census Designated Place is a unincorporated community.

To learn more about California's Census 2020 efforts, please visit census.ca.gov

San Leandro

California Hard-to-Count Index by Census Tract

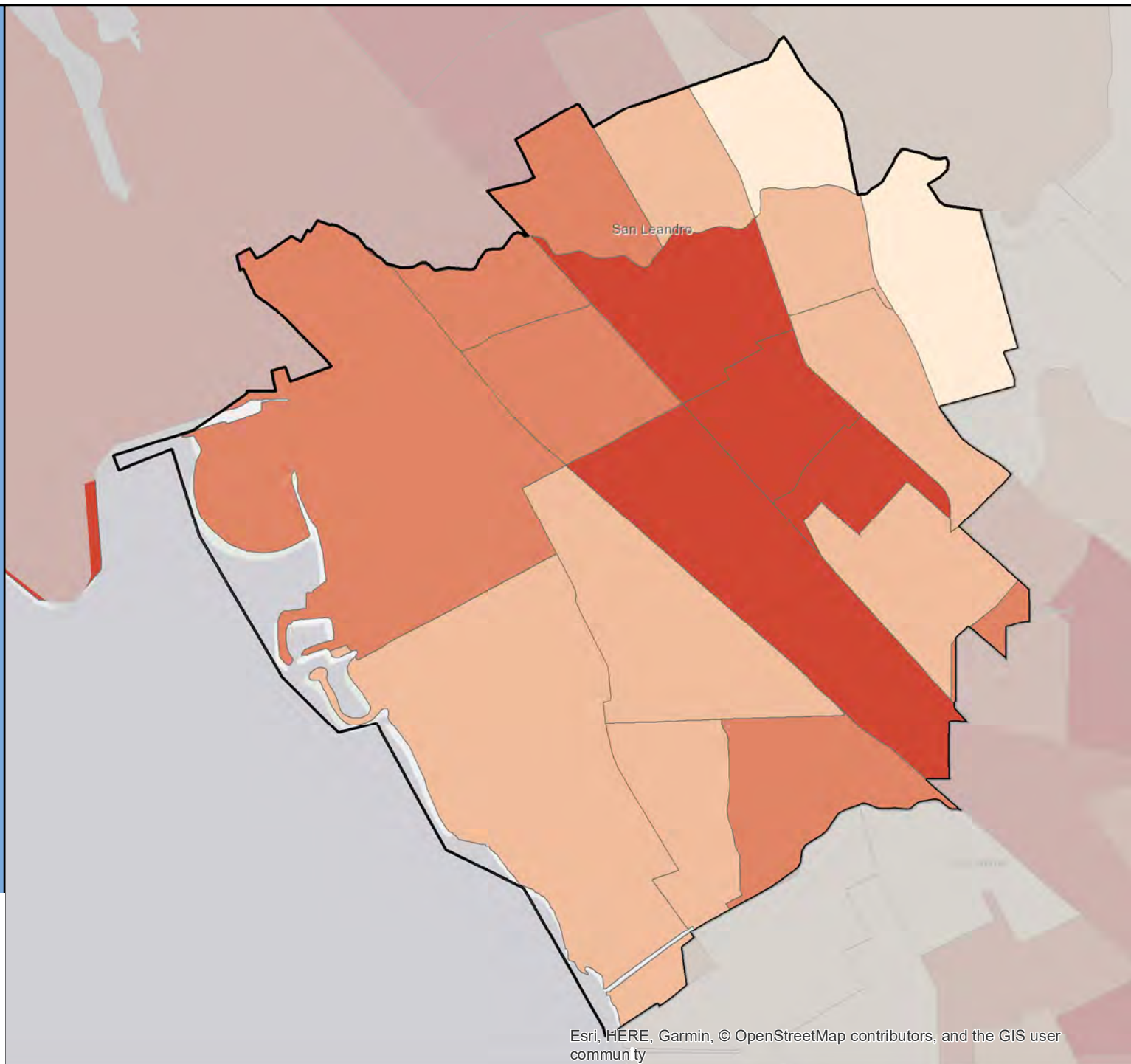

Census 2020 California Hard-to-Count Fact Sheet

San Luis Obispo - San Luis Obispo County

(CA Census 2020 Region 5)

Race and Hispanic Origin	
Total population	47,302
Hispanic or Latino of any race	18.2%
Hispanic Exclusive Race:	
White alone	70.6%
Black or African-American alone	1.9%
American Indian and Alaska Native alone	0.4%
Asian alone	5.3%
Native Hawaiian and Other Pacific Islander alone	0.0%
Some other race alone	0.2%
Two or more races	3.3%

Top 3 Languages Spoken at Home	
Total Limited-English Population (Persons 5 years and older who do not speak English "very well")	2,276
Spanish	64.1%
Chinese (incl. Mandarin, Cantonese)	11.6%
Other Indo-European languages	8.4%

Hard-to-Count Characteristics	
The California Hard-to-Count (CA-HTC) Index is based on multiple demographic, housing and socioeconomic variables correlated with an area being difficult to enumerate. Census tracts with higher indexes are likely to be places that will pose significant challenges to enumerate in 2020.	
Percent of Total Housing Units:	
That are vacant (includes seasonal)	8.5%
With 3 or more units in a multi-unit structure	33.7%
Percent of Occupied Housing Units (or Households):	
That are renter-occupied	61.2%
That are overcrowded	1.6%
Without broadband Internet	17.8%
With limited-English speaking ability	2.7%
That are non-family	60.5%
Receiving public assistance income	1.1%
Percent of population:	
Under 5 years old	3.2%
That is foreign-born	8.8%
Who moved from outside county in past year	12.1%
With income below 150 percent of poverty level	37.0%
Age 16 or older that are unemployed	3.7%
Age 25 or older who are not high school graduates	7.1%

California Hard-to-Count Characteristics	
Median CA-HTC index all census tracts	37.5
Estimated Total Population in Census Tracts with above median CA-HTC	18,574
Leading HTC characteristics in those areas: Non-family households; Moved recently; Below 150 percent of poverty level	

Top 5 CA-HTC Census Tracts in Place	
Census Tract 109.01:	
Total Population	10,885
CA-HTC Index	88.0
Leading Hard-to-Count Reasons: Multi-unit structures Renter-occupied units Non-family households	
Census Tract 109.02:	
Total Population	4,098
CA-HTC Index	58.0
Leading Hard-to-Count Reasons: Non-family households Below 150 percent of poverty level Renter-occupied units	
Census Tract 111.01:	
Total Population	3,575
CA-HTC Index	58.0
Leading Hard-to-Count Reasons: Non-family households Moved recently Renter-occupied units	
Census Tract 112:	
Total Population	8,150
CA-HTC Index	52.0
Leading Hard-to-Count Reasons: Non-family households Below 150 percent of poverty level Moved recently	
Census Tract 110.02:	
Total Population	3,409
CA-HTC Index	43.0
Leading Hard-to-Count Reasons: Moved recently Non-family households Below 150 percent of poverty level	



For a detailed map of all census tracts, go to census.ca.gov/HTC-map

Data Source: U.S. Census Bureau, American Community Survey, 2015-2019 (5-year).

Geography Note: Census tracts do not cross county boundaries but a tract may be divided by city, district, and other boundaries. Also, the same tract number may be used in more than one county. "CDP" – A Census Designated Place is a unincorporated community.

To learn more about California's Census 2020 efforts, please visit census.ca.gov

San Luis Obispo

California Hard-to-Count Index by Census Tract

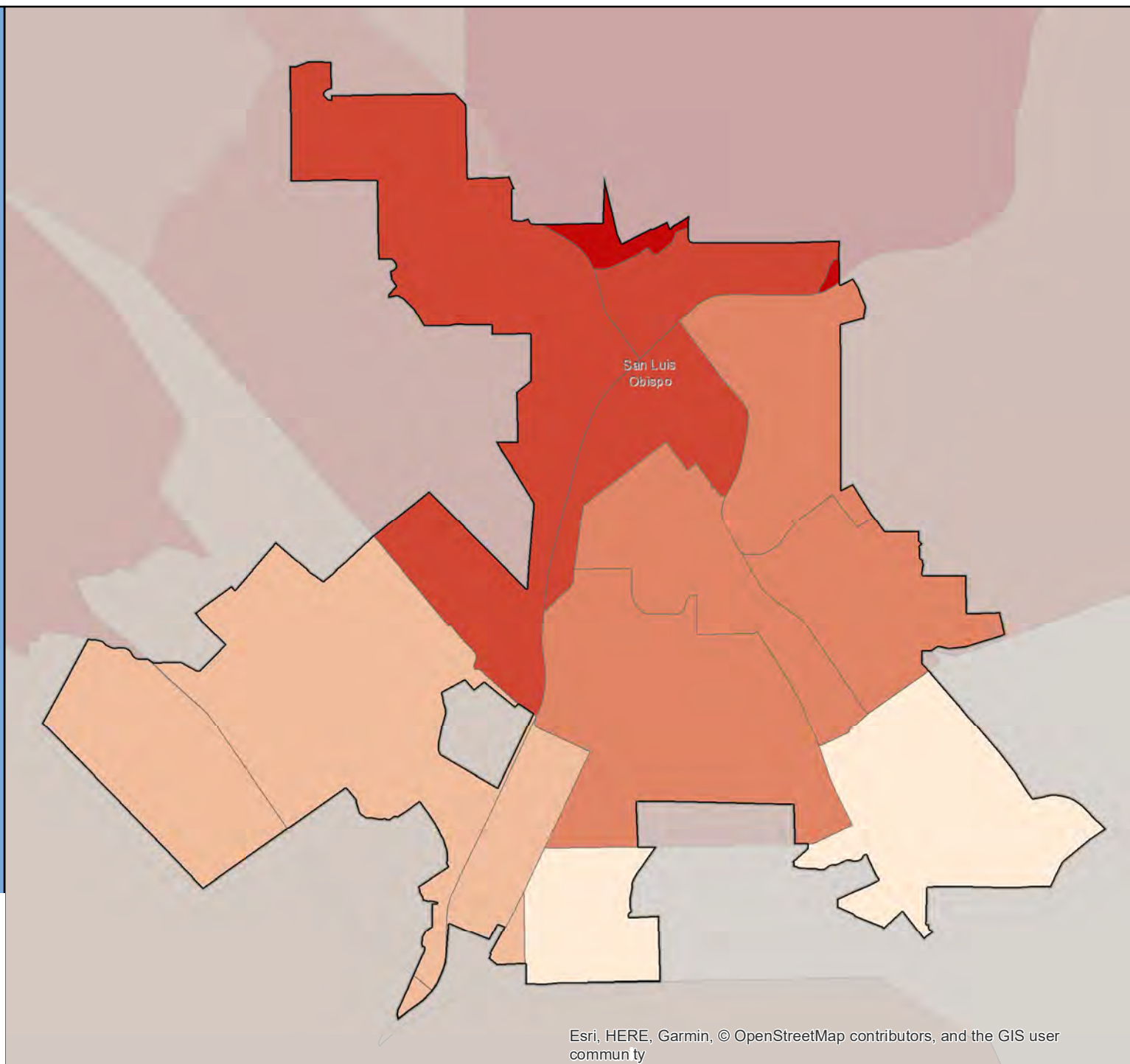
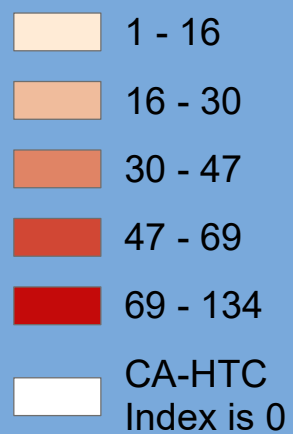

Census 2020 California Hard-to-Count Fact Sheet

San Marcos - San Diego County

(CA Census 2020 Region 10)

Race and Hispanic Origin	
Total population	95,355
Hispanic or Latino of any race	39.9%
Hispanic Exclusive Race:	
White alone	43.6%
Black or African-American alone	2.4%
American Indian and Alaska Native alone	0.4%
Asian alone	9.4%
Native Hawaiian and Other Pacific Islander alone	0.5%
Some other race alone	0.2%
Two or more races	3.6%

Top 3 Languages Spoken at Home	
Total Limited-English Population (Persons 5 years and older who do not speak English "very well")	13,073
Spanish	75.4%
Tagalog (incl. Filipino)	5.1%
Chinese (incl. Mandarin, Cantonese)	4.3%

Hard-to-Count Characteristics	
The California Hard-to-Count (CA-HTC) Index is based on multiple demographic, housing and socioeconomic variables correlated with an area being difficult to enumerate. Census tracts with higher indexes are likely to be places that will pose significant challenges to enumerate in 2020.	
Percent of Total Housing Units:	
That are vacant (includes seasonal)	4.9%
With 3 or more units in a multi-unit structure	26.1%
Percent of Occupied Housing Units (or Households):	
That are renter-occupied	37.7%
That are overcrowded	1.7%
Without broadband Internet	20.3%
With limited-English speaking ability	6.6%
That are non-family	26.1%
Receiving public assistance income	1.6%
Percent of population:	
Under 5 years old	6.6%
That is foreign-born	24.0%
Who moved from outside county in past year	3.1%
With income below 150 percent of poverty level	20.4%
Age 16 or older that are unemployed	3.9%
Age 25 or older who are not high school graduates	14.7%

California Hard-to-Count Characteristics	
Median CA-HTC index all census tracts	17
Estimated Total Population in Census Tracts with above median CA-HTC	41,919
Leading HTC characteristics in those areas: Limited English-speaking households; Multi-unit structures; Non-high school graduates	

Top 5 CA-HTC Census Tracts in Place	
Census Tract 200.28:	
Total Population	4,825
CA-HTC Index	86.0
Leading Hard-to-Count Reasons: Multi-unit structures Renter-occupied units Children under 5	
Census Tract 200.29:	
Total Population	5,808
CA-HTC Index	69.0
Leading Hard-to-Count Reasons: Multi-unit structures Renter-occupied units Vacant housing units	
Census Tract 200.18:	
Total Population	8,741
CA-HTC Index	57.0
Leading Hard-to-Count Reasons: Crowded units Limited English-speaking households Non-high school graduates	
Census Tract 200.25:	
Total Population	4,771
CA-HTC Index	40.0
Leading Hard-to-Count Reasons: Unemployed Multi-unit structures Moved recently	
Census Tract 200.21:	
Total Population	6,701
CA-HTC Index	38.0
Leading Hard-to-Count Reasons: Non-high school graduates Foreign-born population Limited English-speaking households	



For a detailed map of all census tracts, go to census.ca.gov/HTC-map

Data Source: U.S. Census Bureau, American Community Survey, 2015-2019 (5-year).

Geography Note: Census tracts do not cross county boundaries but a tract may be divided by city, district, and other boundaries. Also, the same tract number may be used in more than one county. "CDP" – A Census Designated Place is an unincorporated community.

To learn more about California's Census 2020 efforts, please visit census.ca.gov

San Marcos

California Hard-to-Count Index by Census Tract

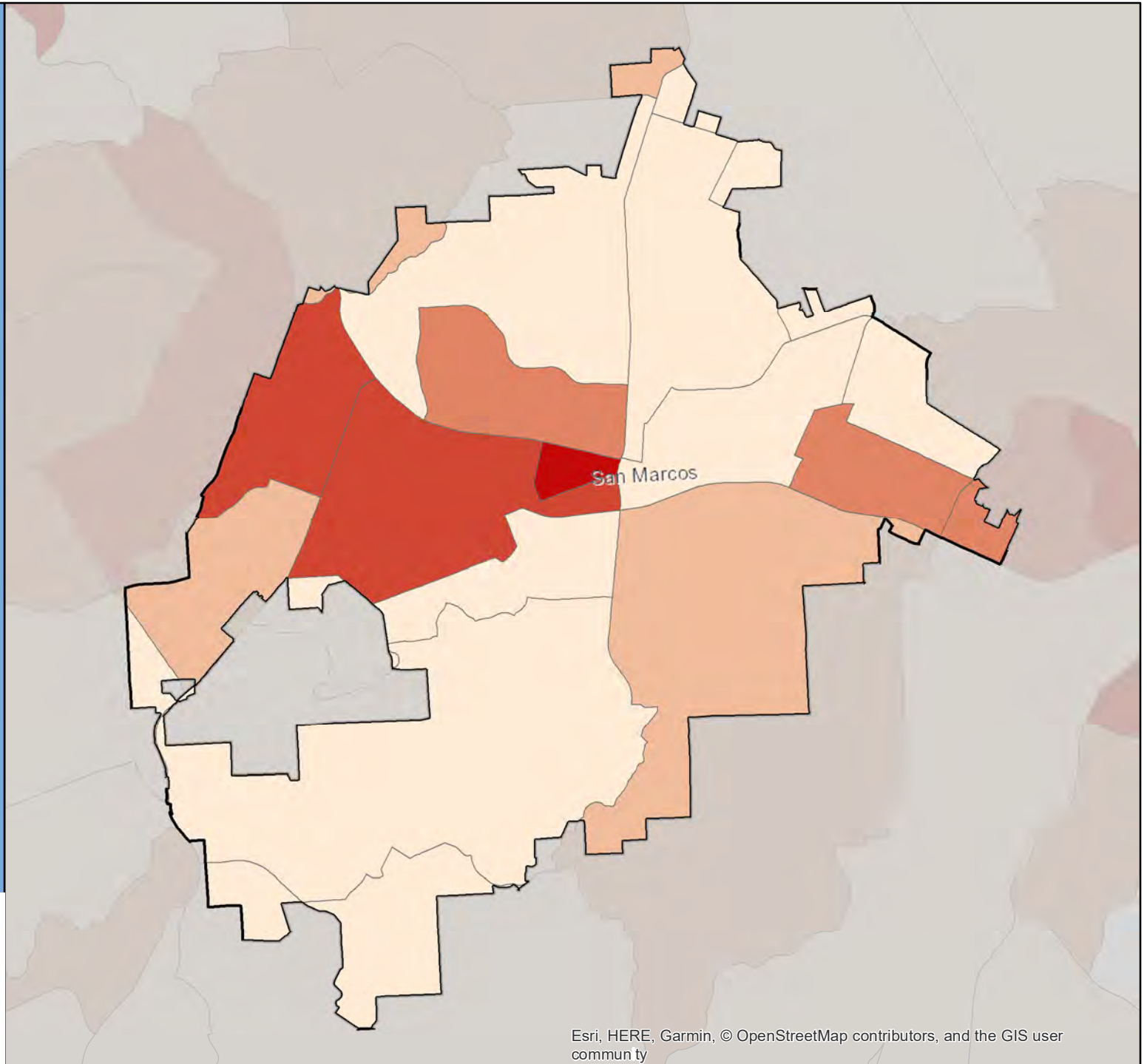
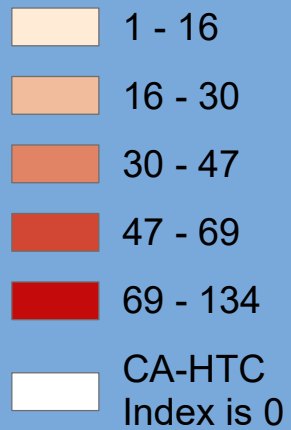

Census 2020 California Hard-to-Count Fact Sheet

San Marino - Los Angeles County

(CA Census 2020 Region 8)

Race and Hispanic Origin	
Total population	13,194
Hispanic or Latino of any race	6.3%
Hispanic Exclusive Race:	
White alone	28.3%
Black or African-American alone	1.9%
American Indian and Alaska Native alone	0.0%
Asian alone	60.5%
Native Hawaiian and Other Pacific Islander alone	0.2%
Some other race alone	0.1%
Two or more races	2.8%

Top 3 Languages Spoken at Home	
Total Limited-English Population (Persons 5 years and older who do not speak English "very well")	2,776
Chinese (incl. Mandarin, Cantonese)	85.6%
Spanish	5.6%
Other Asian and Pacific Island languages	3.1%

Hard-to-Count Characteristics	
The California Hard-to-Count (CA-HTC) Index is based on multiple demographic, housing and socioeconomic variables correlated with an area being difficult to enumerate. Census tracts with higher indexes are likely to be places that will pose significant challenges to enumerate in 2020.	
Percent of Total Housing Units:	
That are vacant (includes seasonal)	10.7%
With 3 or more units in a multi-unit structure	2.1%
Percent of Occupied Housing Units (or Households):	
That are renter-occupied	13.9%
That are overcrowded	0.0%
Without broadband Internet	24.7%
With limited-English speaking ability	14.5%
That are non-family	14.0%
Receiving public assistance income	0.2%
Percent of population:	
Under 5 years old	3.5%
That is foreign-born	41.9%
Who moved from outside county in past year	1.8%
With income below 150 percent of poverty level	7.5%
Age 16 or older that are unemployed	1.8%
Age 25 or older who are not high school graduates	2.2%

California Hard-to-Count Characteristics	
Median CA-HTC index all census tracts	23
Estimated Total Population in Census Tracts with above median CA-HTC	6,081
Leading HTC characteristics in those areas: Vacant housing units; Foreign-born population; Limited English-speaking households	

Top 5 CA-HTC Census Tracts in Place	
Census Tract 4804:	
Total Population	5,538
CA-HTC Index	55.0
Leading Hard-to-Count Reasons: Foreign-born population Vacant housing units Non-family households	
Census Tract 4802.02:	
Total Population	2,553
CA-HTC Index	30.0
Leading Hard-to-Count Reasons: Children under 5 Vacant housing units Foreign-born population	
Census Tract 4642:	
Total Population	6,073
CA-HTC Index	24.0
Leading Hard-to-Count Reasons: Foreign-born population Limited English-speaking households Vacant housing units	
Census Tract 4641:	
Total Population	7,121
CA-HTC Index	22.0
Leading Hard-to-Count Reasons: Vacant housing units Foreign-born population Limited English-speaking households	
Census Tract 4802.01:	
Total Population	3,787
CA-HTC Index	17.0
Leading Hard-to-Count Reasons: Vacant housing units Foreign-born population Children under 5	



For a detailed map of all census tracts, go to census.ca.gov/HTC-map

Data Source: U.S. Census Bureau, American Community Survey, 2015-2019 (5-year).

Geography Note: Census tracts do not cross county boundaries but a tract may be divided by city, district, and other boundaries. Also, the same tract number may be used in more than one county. "CDP" – A Census Designated Place is a unincorporated community.

To learn more about California's Census 2020 efforts, please visit census.ca.gov

San Marino

California Hard-to-Count Index by Census Tract

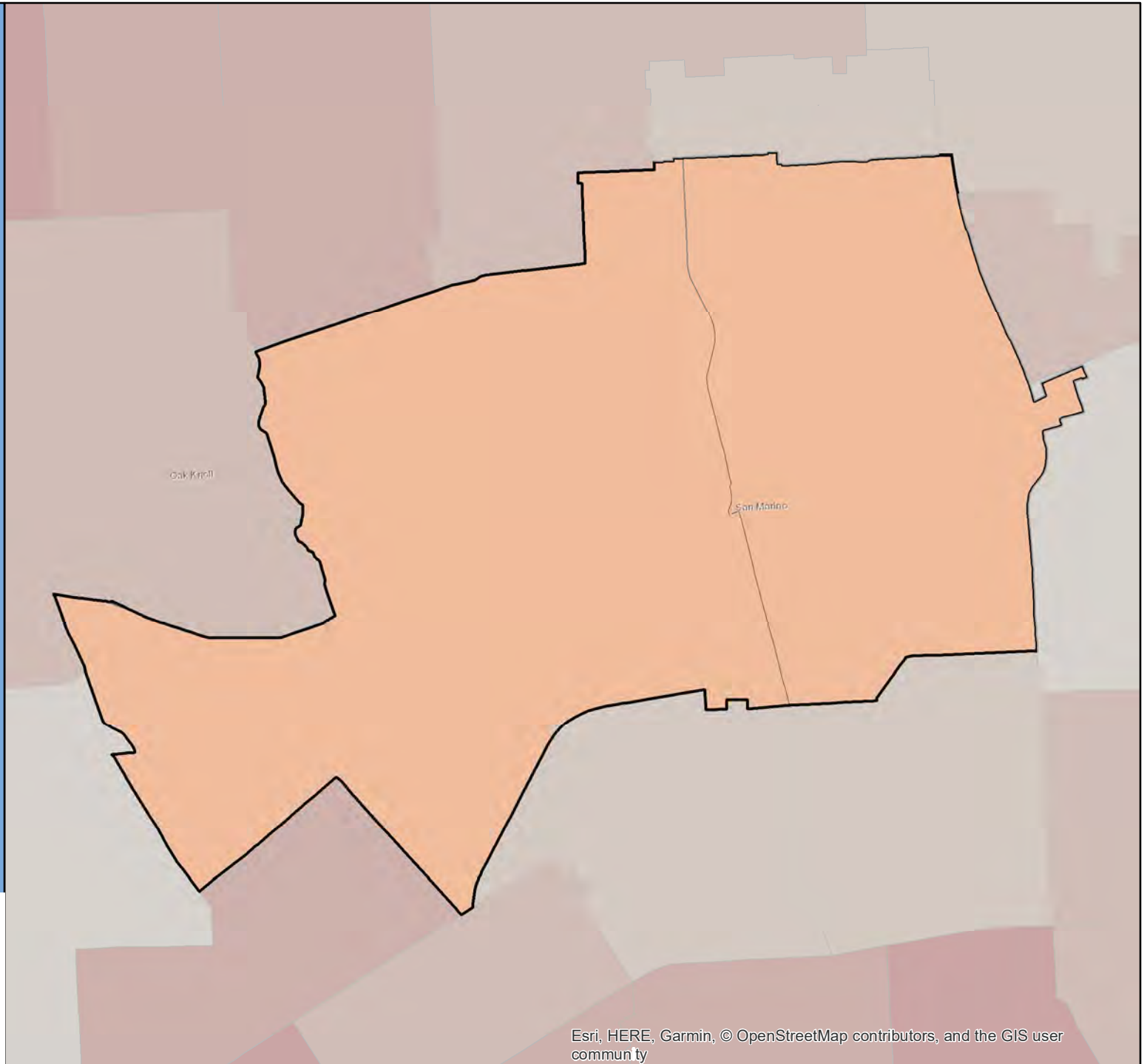
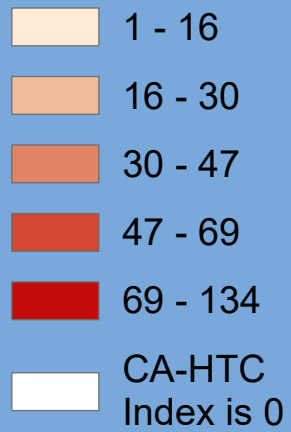

Census 2020 California Hard-to-Count Fact Sheet

San Mateo - San Mateo County

(CA Census 2020 Region 3)

Race and Hispanic Origin	
Total population	104,333
Hispanic or Latino of any race	25.1%
Hispanic Exclusive Race:	
White alone	40.9%
Black or African-American alone	1.9%
American Indian and Alaska Native alone	0.3%
Asian alone	23.8%
Native Hawaiian and Other Pacific Islander alone	2.5%
Some other race alone	0.5%
Two or more races	5.1%

Top 3 Languages Spoken at Home	
Total Limited-English Population (Persons 5 years and older who do not speak English "very well")	18,109
Spanish	55.3%
Chinese (incl. Mandarin, Cantonese)	20.5%
Other Asian and Pacific Island languages	6.7%

Hard-to-Count Characteristics	
The California Hard-to-Count (CA-HTC) Index is based on multiple demographic, housing and socioeconomic variables correlated with an area being difficult to enumerate. Census tracts with higher indexes are likely to be places that will pose significant challenges to enumerate in 2020.	
Percent of Total Housing Units:	
That are vacant (includes seasonal)	6.2%
With 3 or more units in a multi-unit structure	44.1%
Percent of Occupied Housing Units (or Households):	
That are renter-occupied	45.6%
That are overcrowded	2.8%
Without broadband Internet	16.8%
With limited-English speaking ability	10.1%
That are non-family	36.6%
Receiving public assistance income	1.4%
Percent of population:	
Under 5 years old	6.9%
That is foreign-born	34.7%
Who moved from outside county in past year	7.3%
With income below 150 percent of poverty level	12.5%
Age 16 or older that are unemployed	3.7%
Age 25 or older who are not high school graduates	10.3%

California Hard-to-Count Characteristics	
Median CA-HTC index all census tracts	30
Estimated Total Population in Census Tracts with above median CA-HTC	65,678
Leading HTC characteristics in those areas: Multi-unit structures; Moved recently; Foreign-born population	

Top 5 CA-HTC Census Tracts in Place	
Census Tract 6060:	
Total Population	5,162
CA-HTC Index	77.0
Leading Hard-to-Count Reasons: Multi-unit structures Crowded units Foreign-born population	
Census Tract 6062:	
Total Population	7,788
CA-HTC Index	71.0
Leading Hard-to-Count Reasons: Crowded units Limited English-speaking households Children under 5	
Census Tract 6059:	
Total Population	5,880
CA-HTC Index	70.0
Leading Hard-to-Count Reasons: Multi-unit structures Non-family households Foreign-born population	
Census Tract 6072:	
Total Population	4,089
CA-HTC Index	60.0
Leading Hard-to-Count Reasons: Moved recently Renter-occupied units Non-family households	
Census Tract 6080.04:	
Total Population	8,738
CA-HTC Index	54.0
Leading Hard-to-Count Reasons: Moved recently Foreign-born population Multi-unit structures	



For a detailed map of all census tracts, go to census.ca.gov/HTC-map

Data Source: U.S. Census Bureau, American Community Survey, 2015-2019 (5-year).

Geography Note: Census tracts do not cross county boundaries but a tract may be divided by city, district, and other boundaries. Also, the same tract number may be used in more than one county. "CDP" – A Census Designated Place is a unincorporated community.

To learn more about California's Census 2020 efforts, please visit census.ca.gov

San Mateo

California Hard-to-Count Index by Census Tract

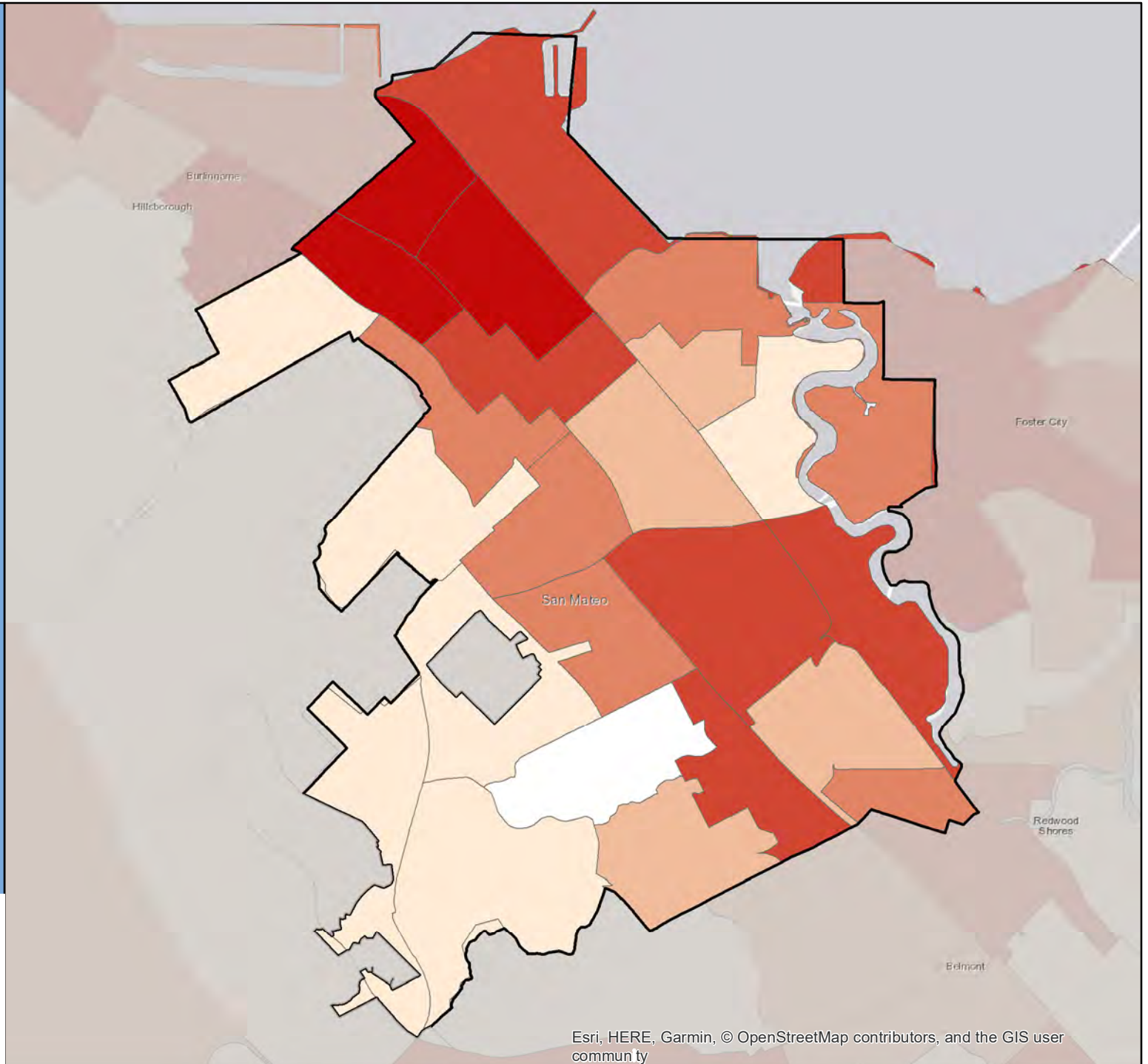

Esri, HERE, Garmin, © OpenStreetMap contributors, and the GIS user community

Census 2020 California Hard-to-Count Fact Sheet

San Pablo - Contra Costa County

(CA Census 2020 Region 3)

Race and Hispanic Origin	
Total population	30,967
Hispanic or Latino of any race	60.1%
Hispanic Exclusive Race:	
White alone	7.7%
Black or African-American alone	10.7%
American Indian and Alaska Native alone	0.2%
Asian alone	17.2%
Native Hawaiian and Other Pacific Islander alone	0.4%
Some other race alone	0.9%
Two or more races	2.7%

Top 3 Languages Spoken at Home	
Total Limited-English Population (Persons 5 years and older who do not speak English "very well")	9,889
Spanish	76.4%
Chinese (incl. Mandarin, Cantonese)	7.0%
Other Indo-European languages	3.9%

Hard-to-Count Characteristics	
The California Hard-to-Count (CA-HTC) Index is based on multiple demographic, housing and socioeconomic variables correlated with an area being difficult to enumerate. Census tracts with higher indexes are likely to be places that will pose significant challenges to enumerate in 2020.	
Percent of Total Housing Units:	
That are vacant (includes seasonal)	5.8%
With 3 or more units in a multi-unit structure	40.7%
Percent of Occupied Housing Units (or Households):	
That are renter-occupied	61.9%
That are overcrowded	2.1%
Without broadband Internet	34.3%
With limited-English speaking ability	19.6%
That are non-family	26.2%
Receiving public assistance income	2.3%
Percent of population:	
Under 5 years old	6.0%
That is foreign-born	46.2%
Who moved from outside county in past year	3.3%
With income below 150 percent of poverty level	29.4%
Age 16 or older that are unemployed	6.7%
Age 25 or older who are not high school graduates	32.8%

California Hard-to-Count Characteristics	
Median CA-HTC index all census tracts	49
Estimated Total Population in Census Tracts with above median CA-HTC	27,244
Leading HTC characteristics in those areas: Foreign-born population; Limited English-speaking households; Non-high school graduates	

Top 5 CA-HTC Census Tracts in Place	
Census Tract 3690.01:	
Total Population	7,254
CA-HTC Index	84.0
Leading Hard-to-Count Reasons: Foreign-born population Limited English-speaking households Multi-unit structures	
Census Tract 3680.01:	
Total Population	4,817
CA-HTC Index	60.0
Leading Hard-to-Count Reasons: Foreign-born population Non-high school graduates Limited English-speaking households	
Census Tract 3730:	
Total Population	4,468
CA-HTC Index	54.0
Leading Hard-to-Count Reasons: Non-high school graduates Foreign-born population Crowded units	
Census Tract 3660.02:	
Total Population	6,627
CA-HTC Index	54.0
Leading Hard-to-Count Reasons: Foreign-born population Limited English-speaking households Non-high school graduates	
Census Tract 3680.02:	
Total Population	3,782
CA-HTC Index	49.0
Leading Hard-to-Count Reasons: Foreign-born population Non-high school graduates Renter-occupied units	



For a detailed map of all census tracts, go to census.ca.gov/HTC-map

Data Source: U.S. Census Bureau, American Community Survey, 2015-2019 (5-year).

Geography Note: Census tracts do not cross county boundaries but a tract may be divided by city, district, and other boundaries. Also, the same tract number may be used in more than one county. "CDP" – A Census Designated Place is a unincorporated community.

To learn more about California's Census 2020 efforts, please visit census.ca.gov

San Pablo

California Hard-to-Count Index by Census Tract

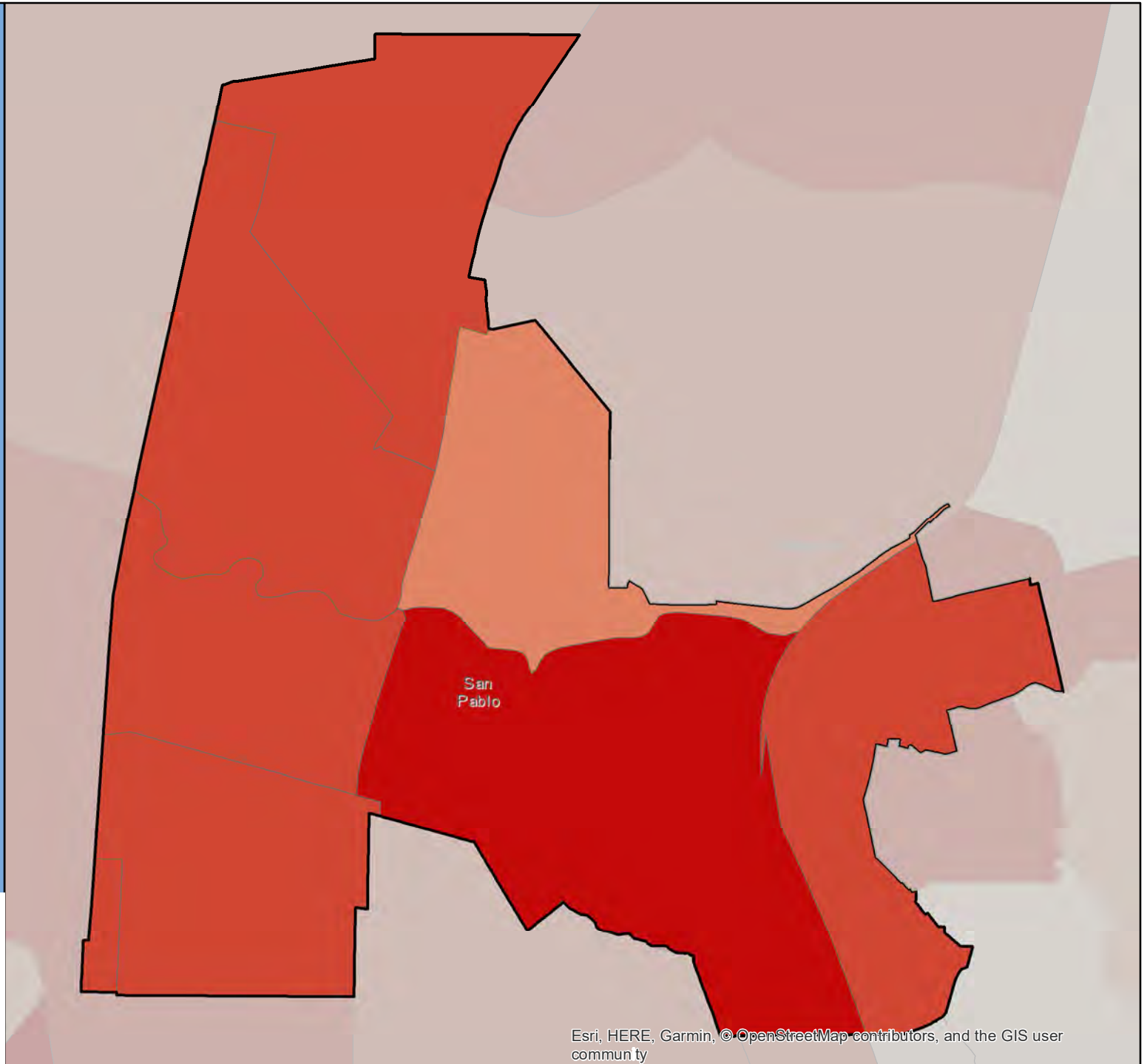
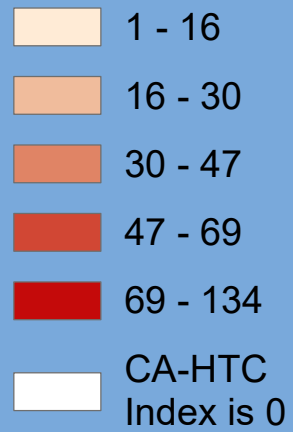

Census 2020 California Hard-to-Count Fact Sheet

San Rafael - Marin County

(CA Census 2020 Region 3)

Race and Hispanic Origin	
Total population	58,775
Hispanic or Latino of any race	31.0%
Hispanic Exclusive Race:	
White alone	57.0%
Black or African-American alone	1.3%
American Indian and Alaska Native alone	0.1%
Asian alone	6.7%
Native Hawaiian and Other Pacific Islander alone	0.0%
Some other race alone	0.4%
Two or more races	3.4%

Top 3 Languages Spoken at Home	
Total Limited-English Population (Persons 5 years and older who do not speak English "very well")	10,353
Spanish	80.9%
Chinese (incl. Mandarin, Cantonese)	4.7%
Other Indo-European languages	4.2%

Hard-to-Count Characteristics	
The California Hard-to-Count (CA-HTC) Index is based on multiple demographic, housing and socioeconomic variables correlated with an area being difficult to enumerate. Census tracts with higher indexes are likely to be places that will pose significant challenges to enumerate in 2020.	
Percent of Total Housing Units:	
That are vacant (includes seasonal)	4.2%
With 3 or more units in a multi-unit structure	39.8%
Percent of Occupied Housing Units (or Households):	
That are renter-occupied	50.0%
That are overcrowded	6.0%
Without broadband Internet	21.2%
With limited-English speaking ability	9.2%
That are non-family	41.6%
Receiving public assistance income	0.7%
Percent of population:	
Under 5 years old	5.8%
That is foreign-born	27.3%
Who moved from outside county in past year	7.6%
With income below 150 percent of poverty level	20.7%
Age 16 or older that are unemployed	4.2%
Age 25 or older who are not high school graduates	14.5%

California Hard-to-Count Characteristics	
Median CA-HTC index all census tracts	37
Estimated Total Population in Census Tracts with above median CA-HTC	32,168
Leading HTC characteristics in those areas: Crowded units; Multi-unit structures; Non-family households	

Top 5 CA-HTC Census Tracts in Place	
Census Tract 1122.01:	
Total Population	8,175
CA-HTC Index	102.0
Leading Hard-to-Count Reasons: Multi-unit structures Renter-occupied units Crowded units	
Census Tract 1122.02:	
Total Population	4,771
CA-HTC Index	77.0
Leading Hard-to-Count Reasons: Crowded units Children under 5 Limited English-speaking households	
Census Tract 1082:	
Total Population	6,901
CA-HTC Index	57.0
Leading Hard-to-Count Reasons: Crowded units Unemployed Multi-unit structures	
Census Tract 1060.01:	
Total Population	4,582
CA-HTC Index	38.0
Leading Hard-to-Count Reasons: Moved recently Non-family households Multi-unit structures	
Census Tract 1121:	
Total Population	4,512
CA-HTC Index	37.0
Leading Hard-to-Count Reasons: Crowded units Non-family households Children under 5	



For a detailed map of all census tracts, go to census.ca.gov/HTC-map

Data Source: U.S. Census Bureau, American Community Survey, 2015-2019 (5-year).

Geography Note: Census tracts do not cross county boundaries but a tract may be divided by city, district, and other boundaries. Also, the same tract number may be used in more than one county. "CDP" – A Census Designated Place is a unincorporated community.

To learn more about California's Census 2020 efforts, please visit census.ca.gov

San Rafael

California Hard-to-Count Index by Census Tract

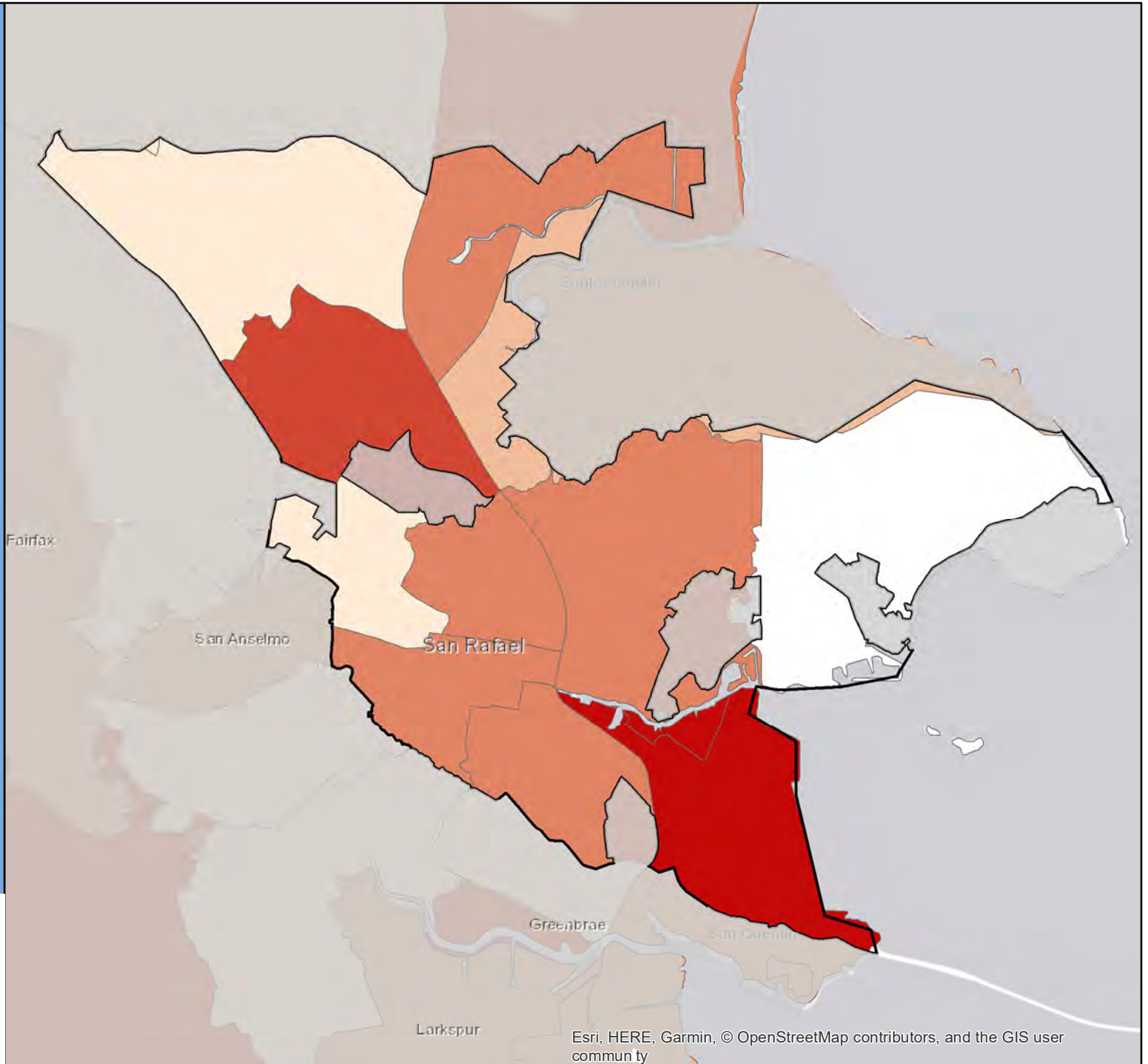

Esri, HERE, Garmin, © OpenStreetMap contributors, and the GIS user community

Census 2020 California Hard-to-Count Fact Sheet

San Ramon - Contra Costa County

(CA Census 2020 Region 3)

Race and Hispanic Origin	
Total population	75,648
Hispanic or Latino of any race	7.1%
Hispanic Exclusive Race:	
White alone	38.6%
Black or African-American alone	2.3%
American Indian and Alaska Native alone	0.3%
Asian alone	46.5%
Native Hawaiian and Other Pacific Islander alone	0.4%
Some other race alone	0.1%
Two or more races	4.9%

Top 3 Languages Spoken at Home	
Total Limited-English Population (Persons 5 years and older who do not speak English "very well")	8,678
Chinese (incl. Mandarin, Cantonese)	37.2%
Other Indo-European languages	18.2%
Other Asian and Pacific Island languages	12.5%

Hard-to-Count Characteristics	
The California Hard-to-Count (CA-HTC) Index is based on multiple demographic, housing and socioeconomic variables correlated with an area being difficult to enumerate. Census tracts with higher indexes are likely to be places that will pose significant challenges to enumerate in 2020.	
Percent of Total Housing Units:	
That are vacant (includes seasonal)	3.7%
With 3 or more units in a multi-unit structure	24.5%
Percent of Occupied Housing Units (or Households):	
That are renter-occupied	27.6%
That are overcrowded	0.7%
Without broadband Internet	8.2%
With limited-English speaking ability	5.7%
That are non-family	21.0%
Receiving public assistance income	1.0%
Percent of population:	
Under 5 years old	5.4%
That is foreign-born	37.0%
Who moved from outside county in past year	8.7%
With income below 150 percent of poverty level	5.1%
Age 16 or older that are unemployed	3.2%
Age 25 or older who are not high school graduates	3.6%

California Hard-to-Count Characteristics	
Median CA-HTC index all census tracts	18.5
Estimated Total Population in Census Tracts with above median CA-HTC	37,312
Leading HTC characteristics in those areas: Moved recently; Multi-unit structures; Children under 5	

Top 5 CA-HTC Census Tracts in Place	
Census Tract 4502:	
Total Population	5,244
CA-HTC Index	50.0
Leading Hard-to-Count Reasons: Moved recently Children under 5 Multi-unit structures	
Census Tract 3551.15:	
Total Population	7,981
CA-HTC Index	45.0
Leading Hard-to-Count Reasons: Foreign-born population Children under 5 Multi-unit structures	
Census Tract 3452.02:	
Total Population	7,688
CA-HTC Index	32.0
Leading Hard-to-Count Reasons: Moved recently Vacant housing units Multi-unit structures	
Census Tract 3451.11:	
Total Population	5,217
CA-HTC Index	28.0
Leading Hard-to-Count Reasons: Moved recently Foreign-born population Multi-unit structures	
Census Tract 4503:	
Total Population	5,212
CA-HTC Index	25.0
Leading Hard-to-Count Reasons: Moved recently Children under 5 Limited English-speaking households	



For a detailed map of all census tracts, go to census.ca.gov/HTC-map

Data Source: U.S. Census Bureau, American Community Survey, 2015-2019 (5-year).

Geography Note: Census tracts do not cross county boundaries but a tract may be divided by city, district, and other boundaries. Also, the same tract number may be used in more than one county. "CDP" – A Census Designated Place is a unincorporated community.

To learn more about California's Census 2020 efforts, please visit census.ca.gov

San Ramon

California Hard-to-Count Index by Census Tract

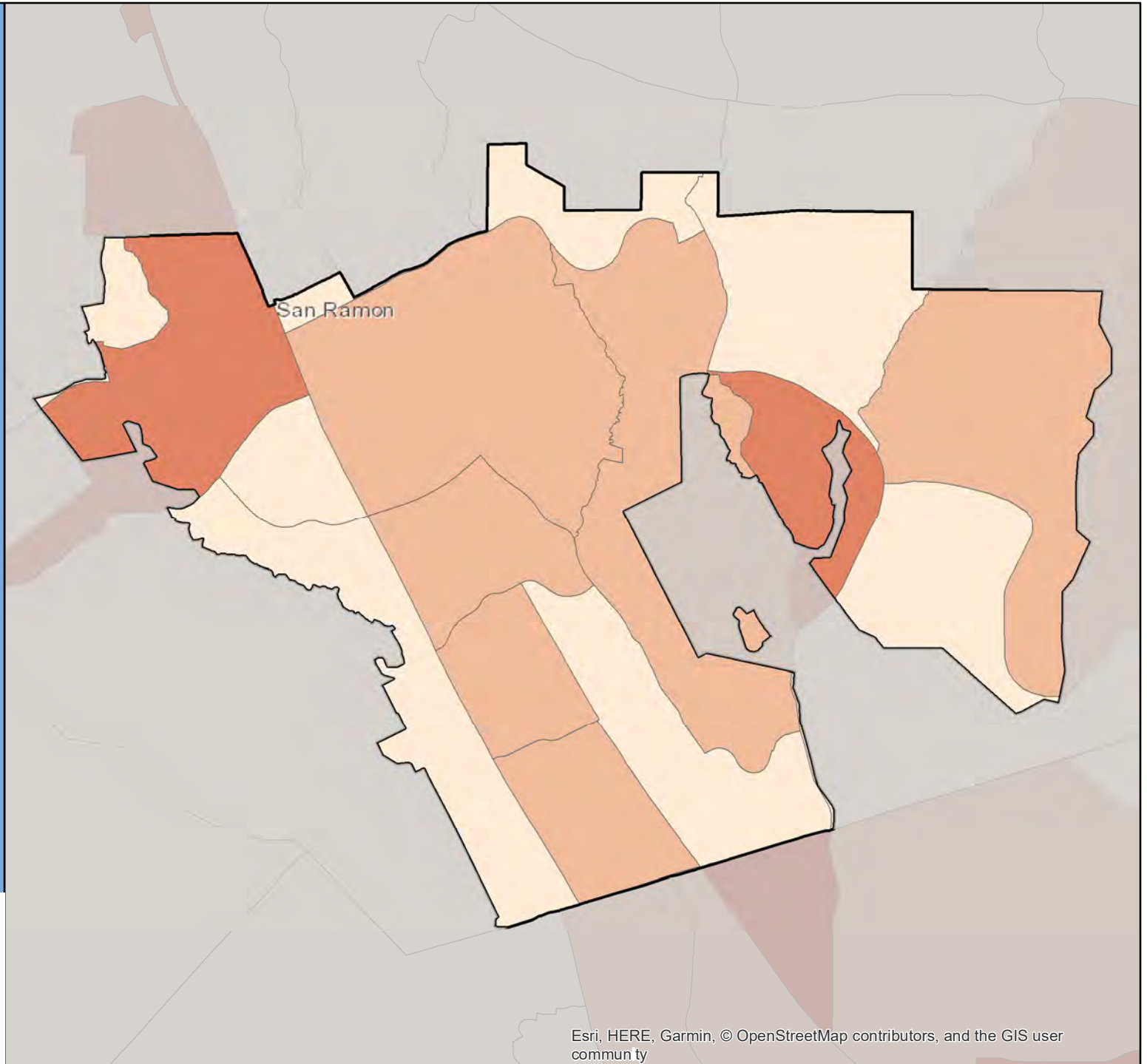

Esri, HERE, Garmin, © OpenStreetMap contributors, and the GIS user community

Census 2020 California Hard-to-Count Fact Sheet

Santa Ana - Orange County

(CA Census 2020 Region 9)

Race and Hispanic Origin	
Total population	332,794
Hispanic or Latino of any race	76.8%
Hispanic Exclusive Race:	
White alone	9.4%
Black or African-American alone	1.0%
American Indian and Alaska Native alone	0.1%
Asian alone	11.6%
Native Hawaiian and Other Pacific Islander alone	0.2%
Some other race alone	0.2%
Two or more races	0.8%

Top 3 Languages Spoken at Home	
Total Limited-English Population (Persons 5 years and older who do not speak English "very well")	121,731
Spanish	82.7%
Vietnamese	12.8%
Other Asian and Pacific Island languages	1.7%

Hard-to-Count Characteristics	
The California Hard-to-Count (CA-HTC) Index is based on multiple demographic, housing and socioeconomic variables correlated with an area being difficult to enumerate. Census tracts with higher indexes are likely to be places that will pose significant challenges to enumerate in 2020.	
Percent of Total Housing Units:	
That are vacant (includes seasonal)	3.0%
With 3 or more units in a multi-unit structure	38.6%
Percent of Occupied Housing Units (or Households):	
That are renter-occupied	53.9%
That are overcrowded	12.7%
Without broadband Internet	32.4%
With limited-English speaking ability	17.7%
That are non-family	18.3%
Receiving public assistance income	4.1%
Percent of population:	
Under 5 years old	7.4%
That is foreign-born	43.3%
Who moved from outside county in past year	2.0%
With income below 150 percent of poverty level	30.1%
Age 16 or older that are unemployed	5.1%
Age 25 or older who are not high school graduates	40.4%

California Hard-to-Count Characteristics	
Median CA-HTC index all census tracts	58.5
Estimated Total Population in Census Tracts with above median CA-HTC	205,946
Leading HTC characteristics in those areas: Crowded units; Non-high school graduates; Foreign-born population	

Top 5 CA-HTC Census Tracts in Place	
Census Tract 750.03:	
Total Population	7,500
CA-HTC Index	107.0
Leading Hard-to-Count Reasons: Multi-unit structures Renter-occupied units Crowded units	
Census Tract 750.02:	
Total Population	8,236
CA-HTC Index	105.0
Leading Hard-to-Count Reasons: Crowded units Foreign-born population Non-high school graduates	
Census Tract 750.04:	
Total Population	5,267
CA-HTC Index	99.0
Leading Hard-to-Count Reasons: Renter-occupied units Crowded units Non-high school graduates	
Census Tract 744.03:	
Total Population	6,240
CA-HTC Index	96.0
Leading Hard-to-Count Reasons: Renter-occupied units Crowded units Non-high school graduates	
Census Tract 749.02:	
Total Population	6,221
CA-HTC Index	94.0
Leading Hard-to-Count Reasons: Crowded units Foreign-born population Non-high school graduates	



For a detailed map of all census tracts, go to census.ca.gov/HTC-map

Data Source: U.S. Census Bureau, American Community Survey, 2015-2019 (5-year).

Geography Note: Census tracts do not cross county boundaries but a tract may be divided by city, district, and other boundaries. Also, the same tract number may be used in more than one county. "CDP" – A Census Designated Place is a unincorporated community.

To learn more about California's Census 2020 efforts, please visit census.ca.gov

Santa Ana

California Hard-to-Count Index by Census Tract

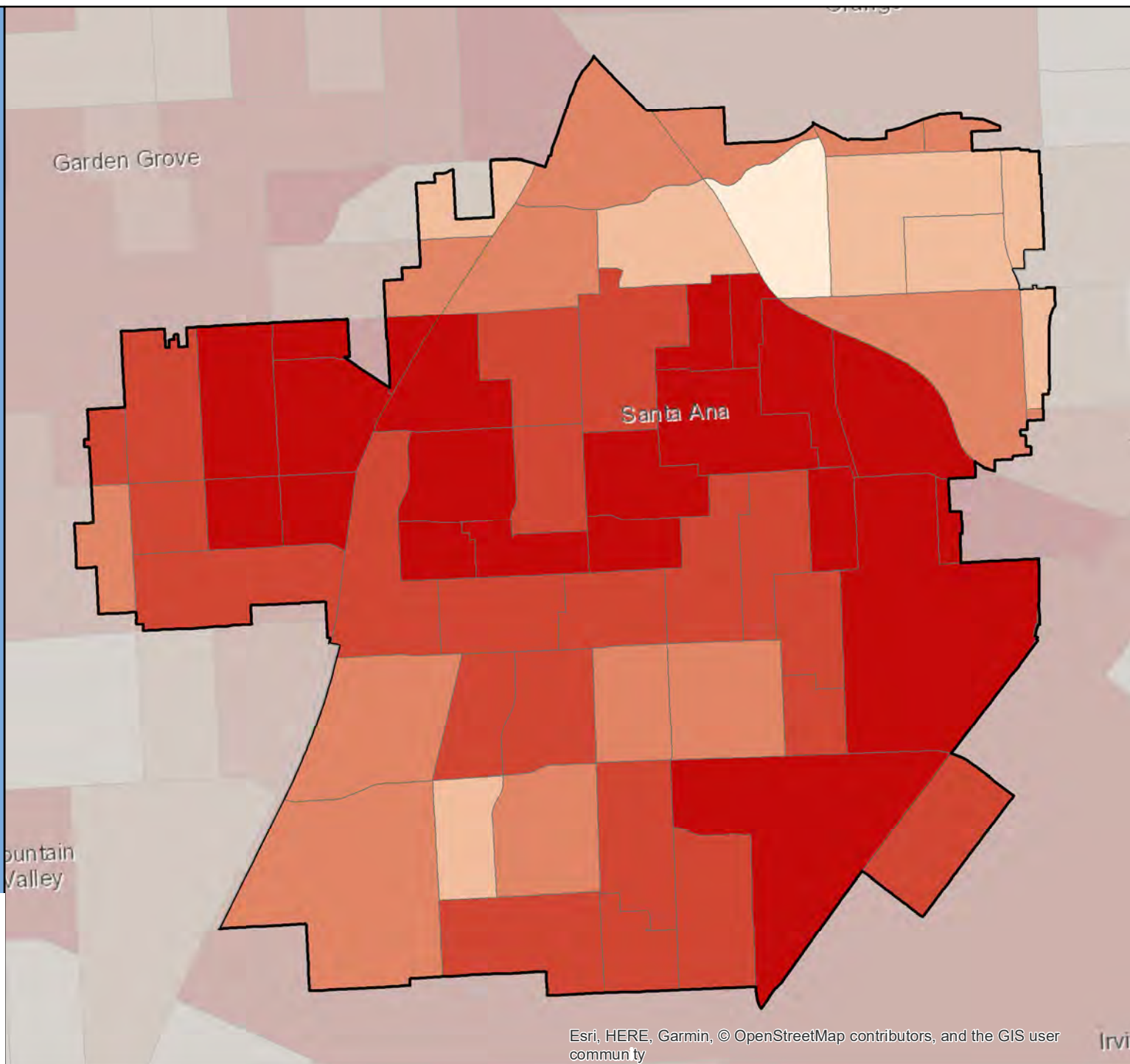

Census 2020 California Hard-to-Count Fact Sheet

Santa Barbara - Santa Barbara County

(CA Census 2020 Region 5)

Race and Hispanic Origin	
Total population	91,376
Hispanic or Latino of any race	37.1%
Hispanic Exclusive Race:	
White alone	55.6%
Black or African-American alone	1.4%
American Indian and Alaska Native alone	0.2%
Asian alone	3.8%
Native Hawaiian and Other Pacific Islander alone	0.0%
Some other race alone	0.1%
Two or more races	1.8%

Top 3 Languages Spoken at Home	
Total Limited-English Population (Persons 5 years and older who do not speak English "very well")	12,841
Spanish	86.8%
Chinese (incl. Mandarin, Cantonese)	3.1%
Other Indo-European languages	2.7%

Hard-to-Count Characteristics	
The California Hard-to-Count (CA-HTC) Index is based on multiple demographic, housing and socioeconomic variables correlated with an area being difficult to enumerate. Census tracts with higher indexes are likely to be places that will pose significant challenges to enumerate in 2020.	
Percent of Total Housing Units:	
That are vacant (includes seasonal)	6.5%
With 3 or more units in a multi-unit structure	38.4%
Percent of Occupied Housing Units (or Households):	
That are renter-occupied	59.3%
That are overcrowded	3.0%
Without broadband Internet	20.9%
With limited-English speaking ability	6.6%
That are non-family	46.8%
Receiving public assistance income	1.4%
Percent of population:	
Under 5 years old	4.7%
That is foreign-born	22.2%
Who moved from outside county in past year	5.9%
With income below 150 percent of poverty level	20.9%
Age 16 or older that are unemployed	3.8%
Age 25 or older who are not high school graduates	14.1%

California Hard-to-Count Characteristics	
Median CA-HTC index all census tracts	35
Estimated Total Population in Census Tracts with above median CA-HTC	46,685
Leading HTC characteristics in those areas: Renter-occupied units; Non-family households; Crowded units	

Top 5 CA-HTC Census Tracts in Place	
Census Tract 12.06:	
Total Population	4,336
CA-HTC Index	75.0
Leading Hard-to-Count Reasons: Renter-occupied units Crowded units Multi-unit structures	
Census Tract 11.02:	
Total Population	4,556
CA-HTC Index	67.0
Leading Hard-to-Count Reasons: Crowded units Non-high school graduates Renter-occupied units	
Census Tract 30.01:	
Total Population	5,766
CA-HTC Index	65.0
Leading Hard-to-Count Reasons: Crowded units Multi-unit structures Non-family households	
Census Tract 9:	
Total Population	3,574
CA-HTC Index	65.0
Leading Hard-to-Count Reasons: Non-family households Renter-occupied units Multi-unit structures	
Census Tract 8.04:	
Total Population	6,396
CA-HTC Index	63.0
Leading Hard-to-Count Reasons: Non-family households Vacant housing units Renter-occupied units	



For a detailed map of all census tracts, go to census.ca.gov/HTC-map

Data Source: U.S. Census Bureau, American Community Survey, 2015-2019 (5-year).

Geography Note: Census tracts do not cross county boundaries but a tract may be divided by city, district, and other boundaries. Also, the same tract number may be used in more than one county. "CDP" – A Census Designated Place is a unincorporated community.

To learn more about California's Census 2020 efforts, please visit census.ca.gov

Santa Barbara

California Hard-to-Count Index by Census Tract

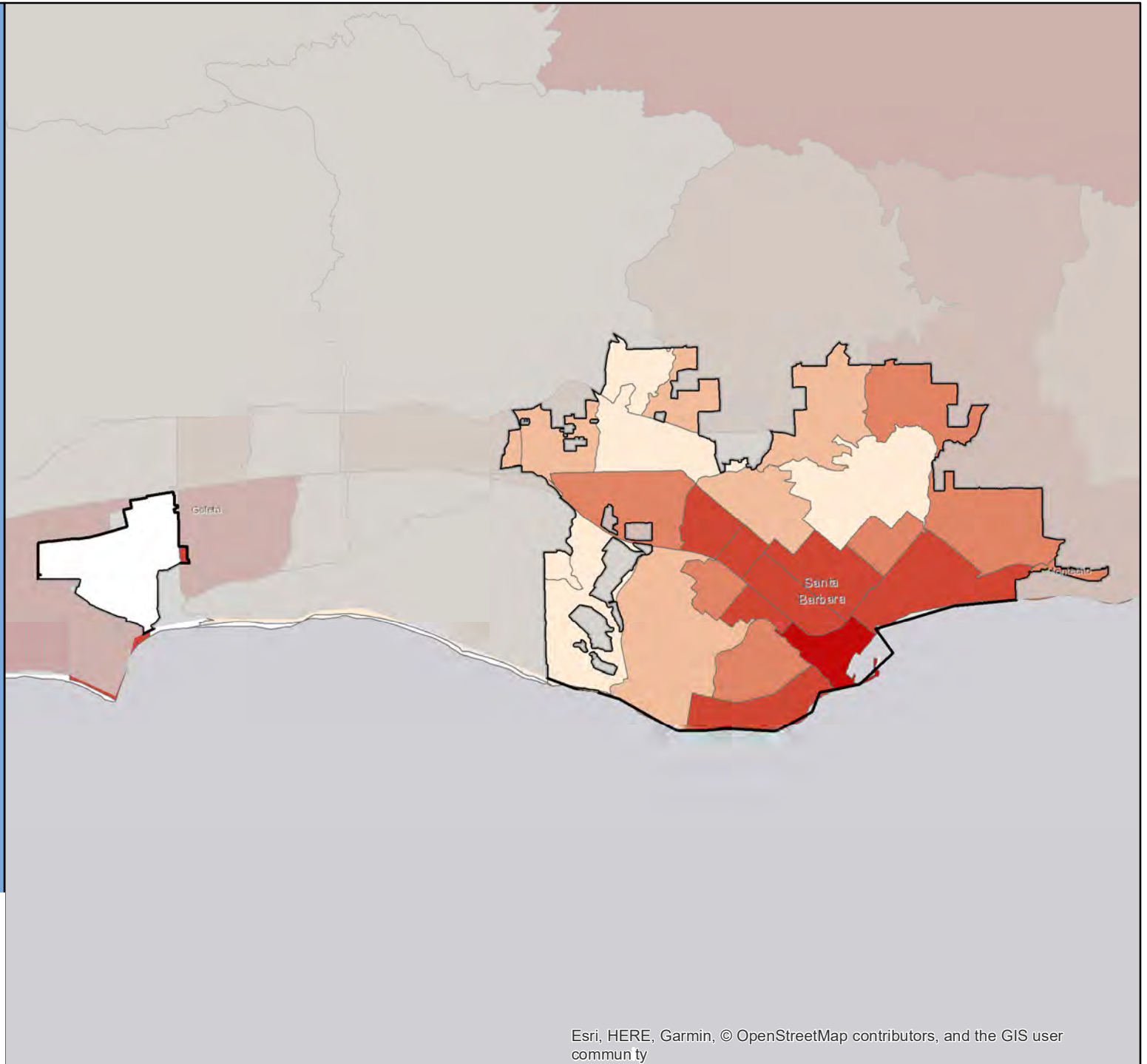

Census 2020 California Hard-to-Count Fact Sheet

Santa Clara - Santa Clara County

(CA Census 2020 Region 3)

Race and Hispanic Origin	
Total population	127,721
Hispanic or Latino of any race	17.3%
Hispanic Exclusive Race:	
White alone	31.5%
Black or African-American alone	2.9%
American Indian and Alaska Native alone	0.1%
Asian alone	43.1%
Native Hawaiian and Other Pacific Islander alone	0.7%
Some other race alone	0.3%
Two or more races	4.1%

Top 3 Languages Spoken at Home	
Total Limited-English Population (Persons 5 years and older who do not speak English "very well")	19,207
Chinese (incl. Mandarin, Cantonese)	24.6%
Spanish	19.1%
Other Indo-European languages	14.3%

Hard-to-Count Characteristics	
The California Hard-to-Count (CA-HTC) Index is based on multiple demographic, housing and socioeconomic variables correlated with an area being difficult to enumerate. Census tracts with higher indexes are likely to be places that will pose significant challenges to enumerate in 2020.	
Percent of Total Housing Units:	
That are vacant (includes seasonal)	5.5%
With 3 or more units in a multi-unit structure	47.6%
Percent of Occupied Housing Units (or Households):	
That are renter-occupied	57.1%
That are overcrowded	3.5%
Without broadband Internet	13.4%
With limited-English speaking ability	8.6%
That are non-family	32.4%
Receiving public assistance income	1.9%
Percent of population:	
Under 5 years old	6.8%
That is foreign-born	43.8%
Who moved from outside county in past year	10.8%
With income below 150 percent of poverty level	11.1%
Age 16 or older that are unemployed	3.7%
Age 25 or older who are not high school graduates	7.2%

California Hard-to-Count Characteristics	
Median CA-HTC index all census tracts	40
Estimated Total Population in Census Tracts with above median CA-HTC	71,138
Leading HTC characteristics in those areas: Foreign-born population; Moved recently; Multi-unit structures	

Top 5 CA-HTC Census Tracts in Place	
Census Tract 5050.08:	
Total Population	7,769
CA-HTC Index	87.0
Leading Hard-to-Count Reasons: Multi-unit structures Renter-occupied units Foreign-born population	
Census Tract 5085.07:	
Total Population	2,926
CA-HTC Index	77.0
Leading Hard-to-Count Reasons: Multi-unit structures Foreign-born population Moved recently	
Census Tract 5051:	
Total Population	4,076
CA-HTC Index	74.0
Leading Hard-to-Count Reasons: Moved recently Multi-unit structures Non-family households	
Census Tract 5087.04:	
Total Population	7,587
CA-HTC Index	68.0
Leading Hard-to-Count Reasons: Foreign-born population Moved recently Children under 5	
Census Tract 5054.01:	
Total Population	7,423
CA-HTC Index	68.0
Leading Hard-to-Count Reasons: Foreign-born population Children under 5 Moved recently	



For a detailed map of all census tracts, go to census.ca.gov/HTC-map

Data Source: U.S. Census Bureau, American Community Survey, 2015-2019 (5-year).

Geography Note: Census tracts do not cross county boundaries but a tract may be divided by city, district, and other boundaries. Also, the same tract number may be used in more than one county. "CDP" – A Census Designated Place is a unincorporated community.

To learn more about California's Census 2020 efforts, please visit census.ca.gov

Santa Clara

California Hard-to-Count Index by Census Tract

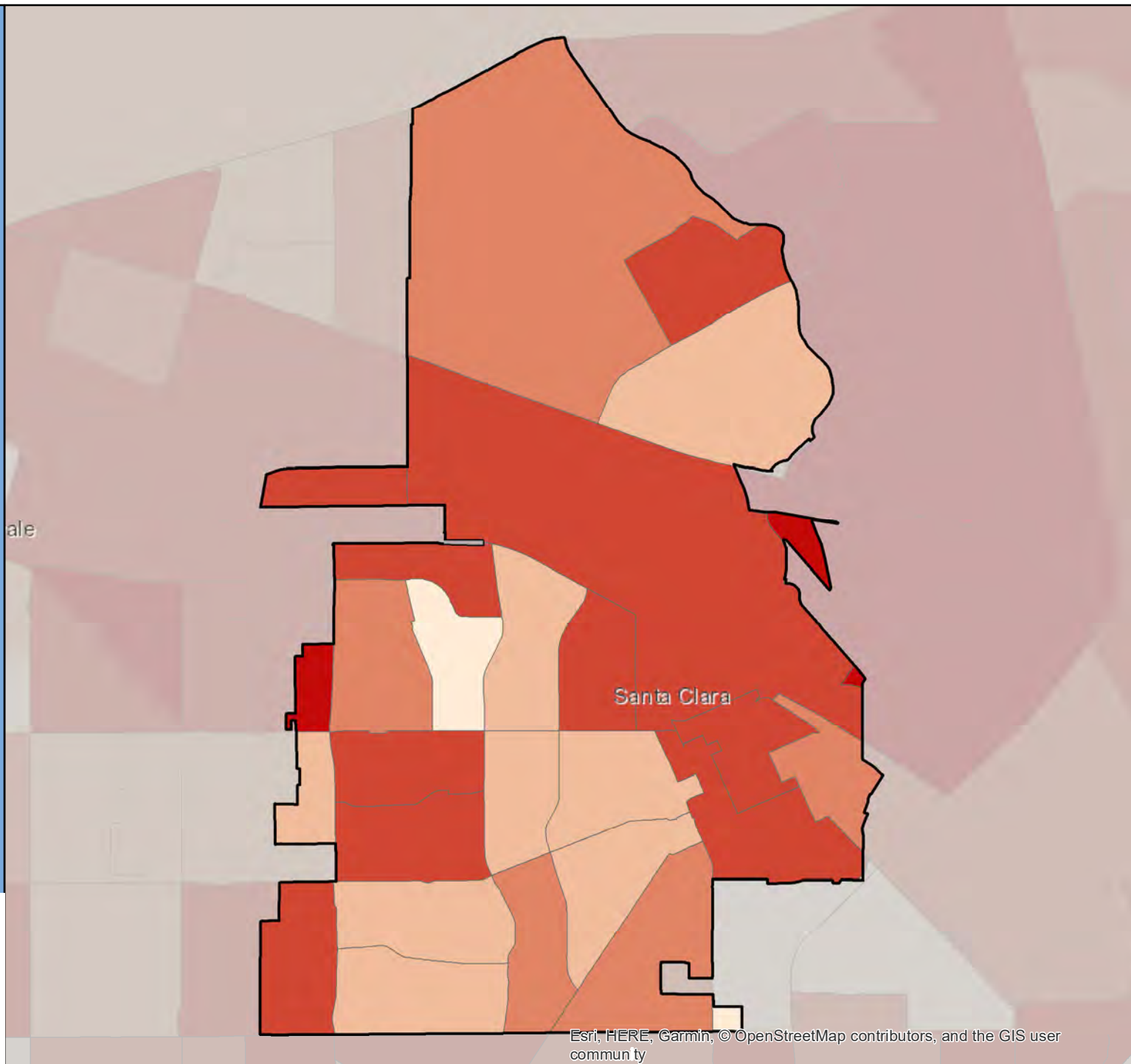

Census 2020 California Hard-to-Count Fact Sheet

Santa Clarita - Los Angeles County

(CA Census 2020 Region 8)

Race and Hispanic Origin	
Total population	213,411
Hispanic or Latino of any race	33.5%
Hispanic Exclusive Race:	
White alone	47.9%
Black or African-American alone	3.7%
American Indian and Alaska Native alone	0.2%
Asian alone	10.8%
Native Hawaiian and Other Pacific Islander alone	0.1%
Some other race alone	0.3%
Two or more races	3.6%

Top 3 Languages Spoken at Home	
Total Limited-English Population (Persons 5 years and older who do not speak English "very well")	20,338
Spanish	68.5%
Tagalog (incl. Filipino)	6.4%
Korean	6.2%

Hard-to-Count Characteristics	
The California Hard-to-Count (CA-HTC) Index is based on multiple demographic, housing and socioeconomic variables correlated with an area being difficult to enumerate. Census tracts with higher indexes are likely to be places that will pose significant challenges to enumerate in 2020.	
Percent of Total Housing Units:	
That are vacant (includes seasonal)	2.9%
With 3 or more units in a multi-unit structure	24.7%
Percent of Occupied Housing Units (or Households):	
That are renter-occupied	30.0%
That are overcrowded	2.0%
Without broadband Internet	15.9%
With limited-English speaking ability	4.2%
That are non-family	24.3%
Receiving public assistance income	1.8%
Percent of population:	
Under 5 years old	7.0%
That is foreign-born	20.8%
Who moved from outside county in past year	2.7%
With income below 150 percent of poverty level	12.7%
Age 16 or older that are unemployed	5.0%
Age 25 or older who are not high school graduates	9.5%

California Hard-to-Count Characteristics	
Median CA-HTC index all census tracts	12
Estimated Total Population in Census Tracts with above median CA-HTC	104,214
Leading HTC characteristics in those areas: Multi-unit structures; Children under 5; Crowded units	

Top 5 CA-HTC Census Tracts in Place	
Census Tract 9200.37:	
Total Population	10,318
CA-HTC Index	80.0
Leading Hard-to-Count Reasons: Children under 5 Multi-unit structures Crowded units	
Census Tract 9203.36:	
Total Population	6,881
CA-HTC Index	73.0
Leading Hard-to-Count Reasons: Crowded units Non-high school graduates Renter-occupied units	
Census Tract 9203.37:	
Total Population	6,943
CA-HTC Index	62.0
Leading Hard-to-Count Reasons: Multi-unit structures Renter-occupied units Non-high school graduates	
Census Tract 9302:	
Total Population	461
CA-HTC Index	49.0
Leading Hard-to-Count Reasons: Vacant housing units Households without broadband subscription Limited English-speaking households	
Census Tract 9200.38:	
Total Population	1,710
CA-HTC Index	47.0
Leading Hard-to-Count Reasons: Multi-unit structures Unemployed Renter-occupied units	



For a detailed map of all census tracts, go to census.ca.gov/HTC-map

Data Source: U.S. Census Bureau, American Community Survey, 2015-2019 (5-year).

Geography Note: Census tracts do not cross county boundaries but a tract may be divided by city, district, and other boundaries. Also, the same tract number may be used in more than one county. "CDP" – A Census Designated Place is a unincorporated community.

To learn more about California's Census 2020 efforts, please visit census.ca.gov

Santa Clarita

California Hard-to-Count Index by Census Tract

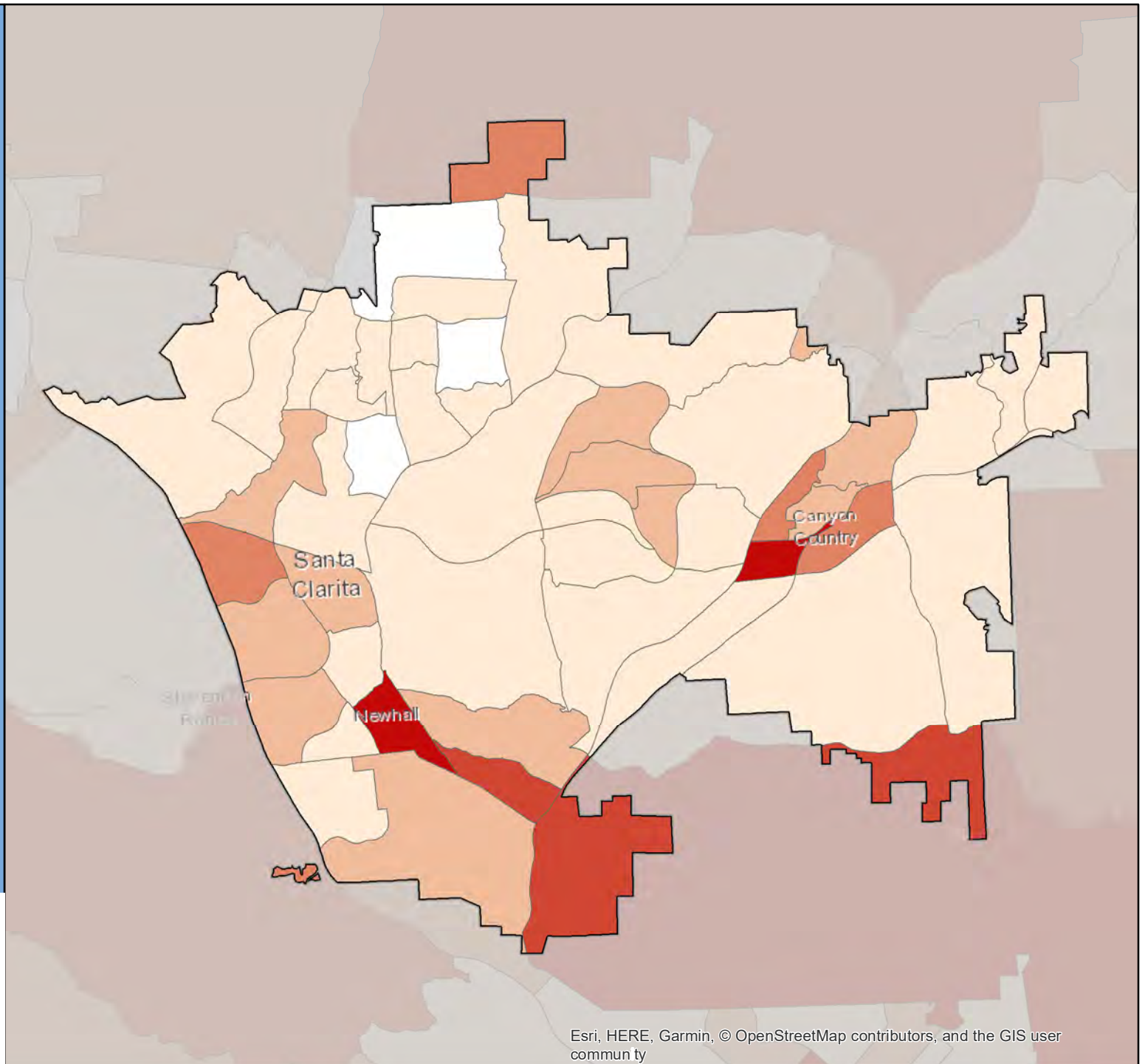

Census 2020 California Hard-to-Count Fact Sheet

Santa Cruz - Santa Cruz County

(CA Census 2020 Region 5)

Race and Hispanic Origin	
Total population	64,522
Hispanic or Latino of any race	21.0%
Hispanic Exclusive Race:	
White alone	61.6%
Black or African-American alone	1.9%
American Indian and Alaska Native alone	0.2%
Asian alone	10.0%
Native Hawaiian and Other Pacific Islander alone	0.1%
Some other race alone	0.4%
Two or more races	4.8%

Top 3 Languages Spoken at Home	
Total Limited-English Population (Persons 5 years and older who do not speak English "very well")	3,891
Spanish	61.0%
Chinese (incl. Mandarin, Cantonese)	21.6%
Other Asian and Pacific Island languages	4.8%

Hard-to-Count Characteristics	
The California Hard-to-Count (CA-HTC) Index is based on multiple demographic, housing and socioeconomic variables correlated with an area being difficult to enumerate. Census tracts with higher indexes are likely to be places that will pose significant challenges to enumerate in 2020.	
Percent of Total Housing Units:	
That are vacant (includes seasonal)	8.1%
With 3 or more units in a multi-unit structure	30.3%
Percent of Occupied Housing Units (or Households):	
That are renter-occupied	53.0%
That are overcrowded	2.3%
Without broadband Internet	17.8%
With limited-English speaking ability	2.7%
That are non-family	51.5%
Receiving public assistance income	2.5%
Percent of population:	
Under 5 years old	3.2%
That is foreign-born	14.6%
Who moved from outside county in past year	14.1%
With income below 150 percent of poverty level	27.3%
Age 16 or older that are unemployed	7.7%
Age 25 or older who are not high school graduates	6.1%

California Hard-to-Count Characteristics	
Median CA-HTC index all census tracts	31
Estimated Total Population in Census Tracts with above median CA-HTC	33,042
Leading HTC characteristics in those areas: Moved recently; Non-family households; Unemployed	

Top 5 CA-HTC Census Tracts in Place	
Census Tract 1004:	
Total Population	10,486
CA-HTC Index	71.0
Leading Hard-to-Count Reasons: Households without broadband subscription Unemployed Moved recently	
Census Tract 1010:	
Total Population	8,081
CA-HTC Index	69.0
Leading Hard-to-Count Reasons: Non-family households Moved recently Renter-occupied units	
Census Tract 1007:	
Total Population	2,015
CA-HTC Index	61.0
Leading Hard-to-Count Reasons: Non-family households Unemployed Multi-unit structures	
Census Tract 1008:	
Total Population	6,608
CA-HTC Index	53.0
Leading Hard-to-Count Reasons: Non-family households Moved recently Renter-occupied units	
Census Tract 1207:	
Total Population	4,307
CA-HTC Index	51.0
Leading Hard-to-Count Reasons: Vacant housing units Children under 5 Households receiving public assistance	



For a detailed map of all census tracts, go to census.ca.gov/HTC-map

Data Source: U.S. Census Bureau, American Community Survey, 2015-2019 (5-year).

Geography Note: Census tracts do not cross county boundaries but a tract may be divided by city, district, and other boundaries. Also, the same tract number may be used in more than one county. "CDP" – A Census Designated Place is a unincorporated community.

To learn more about California's Census 2020 efforts, please visit census.ca.gov

Santa Cruz

California Hard-to-Count Index by Census Tract

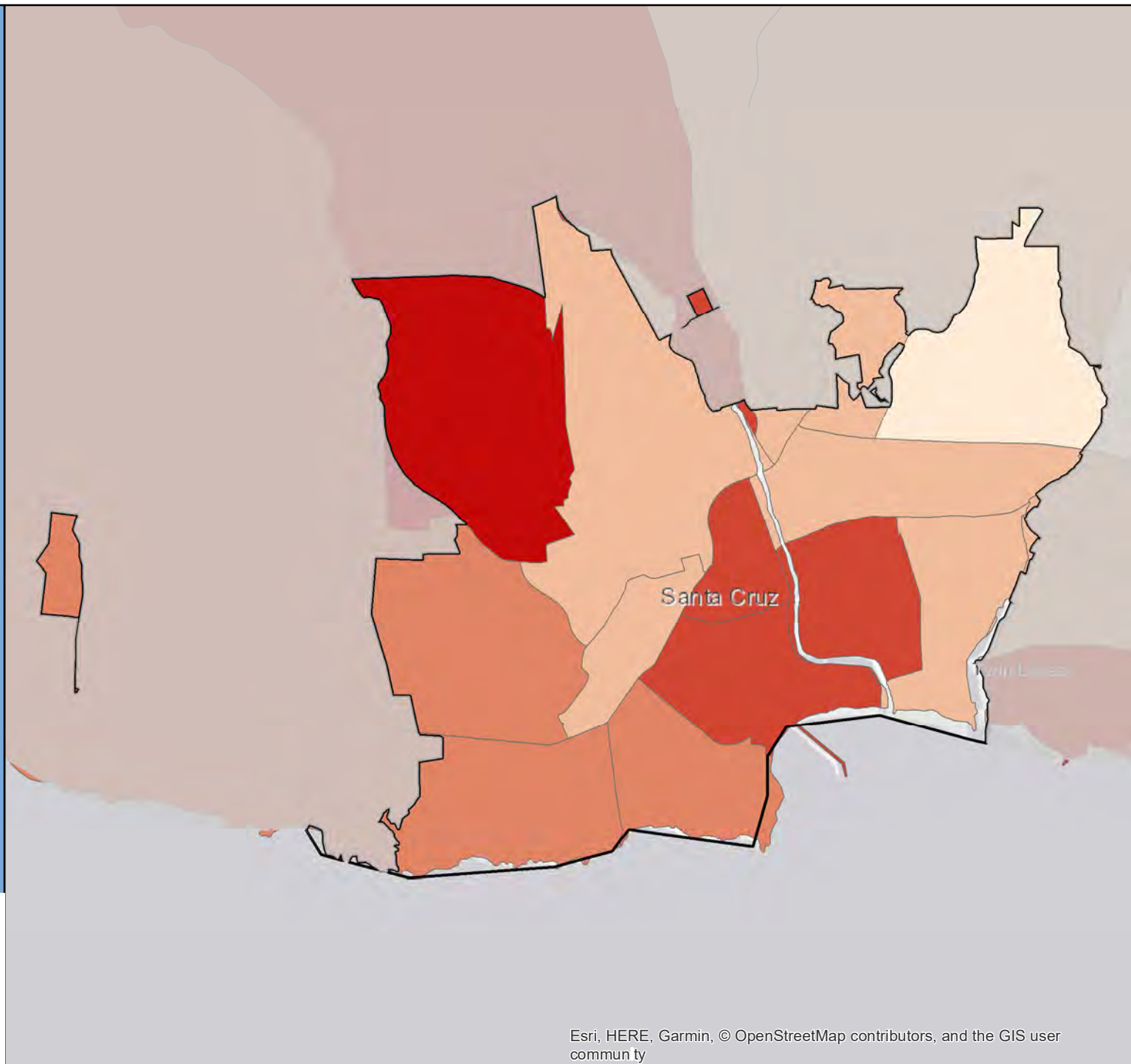

Census 2020 California Hard-to-Count Fact Sheet

Santa Fe Springs - Los Angeles County

(CA Census 2020 Region 8)

Race and Hispanic Origin	
Total population	17,810
Hispanic or Latino of any race	74.5%
Hispanic Exclusive Race:	
White alone	12.9%
Black or African-American alone	3.7%
American Indian and Alaska Native alone	0.2%
Asian alone	6.8%
Native Hawaiian and Other Pacific Islander alone	0.1%
Some other race alone	1.2%
Two or more races	0.8%

Top 3 Languages Spoken at Home	
Total Limited-English Population (Persons 5 years and older who do not speak English "very well")	3,095
Spanish	86.9%
Korean	5.7%
Other Indo-European languages	2.0%

Hard-to-Count Characteristics	
The California Hard-to-Count (CA-HTC) Index is based on multiple demographic, housing and socioeconomic variables correlated with an area being difficult to enumerate. Census tracts with higher indexes are likely to be places that will pose significant challenges to enumerate in 2020.	
Percent of Total Housing Units:	
That are vacant (includes seasonal)	3.2%
With 3 or more units in a multi-unit structure	27.2%
Percent of Occupied Housing Units (or Households):	
That are renter-occupied	34.7%
That are overcrowded	4.5%
Without broadband Internet	25.1%
With limited-English speaking ability	10.4%
That are non-family	22.5%
Receiving public assistance income	2.9%
Percent of population:	
Under 5 years old	5.6%
That is foreign-born	27.6%
Who moved from outside county in past year	1.1%
With income below 150 percent of poverty level	21.7%
Age 16 or older that are unemployed	3.6%
Age 25 or older who are not high school graduates	17.6%

California Hard-to-Count Characteristics	
Median CA-HTC index all census tracts	41
Estimated Total Population in Census Tracts with above median CA-HTC	8,518
Leading HTC characteristics in those areas: Crowded units; Households without broadband subscription; Non-high school graduates	

Top 5 CA-HTC Census Tracts in Place	
Census Tract 5023.02:	
Total Population	2,970
CA-HTC Index	86.0
Leading Hard-to-Count Reasons: Crowded units Households without broadband subscription Limited English-speaking households	
Census Tract 5028.02:	
Total Population	3,221
CA-HTC Index	66.0
Leading Hard-to-Count Reasons: Multi-unit structures Crowded units Non-family households	
Census Tract 5030:	
Total Population	5,606
CA-HTC Index	65.0
Leading Hard-to-Count Reasons: Crowded units Children under 5 Non-high school graduates	
Census Tract 5029.02:	
Total Population	4,168
CA-HTC Index	55.0
Leading Hard-to-Count Reasons: Households receiving public assistance Non-high school graduates Households without broadband subscription	
Census Tract 5041.01:	
Total Population	4,826
CA-HTC Index	47.0
Leading Hard-to-Count Reasons: Crowded units Limited English-speaking households Foreign-born population	



For a detailed map of all census tracts, go to census.ca.gov/HTC-map

Data Source: U.S. Census Bureau, American Community Survey, 2015-2019 (5-year).

Geography Note: Census tracts do not cross county boundaries but a tract may be divided by city, district, and other boundaries. Also, the same tract number may be used in more than one county. "CDP" – A Census Designated Place is a unincorporated community.

To learn more about California's Census 2020 efforts, please visit census.ca.gov

Santa Fe Springs

California Hard-to-Count Index by Census Tract

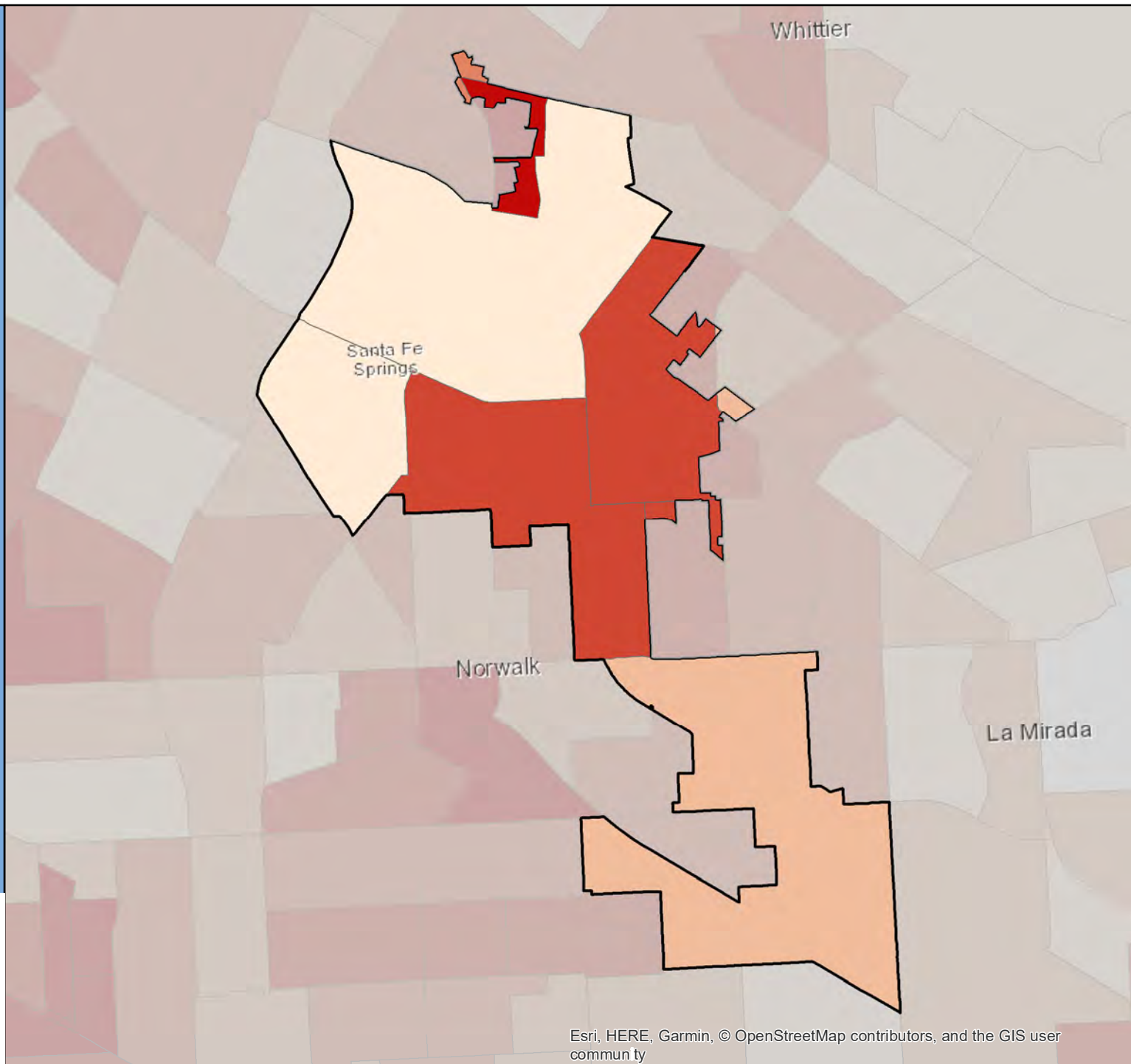

Census 2020 California Hard-to-Count Fact Sheet

Santa Maria - Santa Barbara County

(CA Census 2020 Region 5)

Race and Hispanic Origin	
Total population	106,224
Hispanic or Latino of any race	76.0%
Hispanic Exclusive Race:	
White alone	16.4%
Black or African-American alone	1.2%
American Indian and Alaska Native alone	0.1%
Asian alone	5.0%
Native Hawaiian and Other Pacific Islander alone	0.0%
Some other race alone	0.1%
Two or more races	1.2%

Top 3 Languages Spoken at Home	
Total Limited-English Population (Persons 5 years and older who do not speak English "very well")	32,852
Spanish	91.6%
Tagalog (incl. Filipino)	3.7%
Other and unspecified languages	1.5%

Hard-to-Count Characteristics	
The California Hard-to-Count (CA-HTC) Index is based on multiple demographic, housing and socioeconomic variables correlated with an area being difficult to enumerate. Census tracts with higher indexes are likely to be places that will pose significant challenges to enumerate in 2020.	
Percent of Total Housing Units:	
That are vacant (includes seasonal)	4.1%
With 3 or more units in a multi-unit structure	27.1%
Percent of Occupied Housing Units (or Households):	
That are renter-occupied	50.3%
That are overcrowded	9.5%
Without broadband Internet	33.4%
With limited-English speaking ability	17.9%
That are non-family	20.4%
Receiving public assistance income	2.9%
Percent of population:	
Under 5 years old	10.1%
That is foreign-born	34.9%
Who moved from outside county in past year	3.7%
With income below 150 percent of poverty level	28.3%
Age 16 or older that are unemployed	4.9%
Age 25 or older who are not high school graduates	39.8%

California Hard-to-Count Characteristics	
Median CA-HTC index all census tracts	47.5
Estimated Total Population in Census Tracts with above median CA-HTC	64,254
Leading HTC characteristics in those areas: Crowded units; Non-high school graduates; Children under 5	

Top 5 CA-HTC Census Tracts in Place	
Census Tract 24.03:	
Total Population	6,850
CA-HTC Index	98.0
Leading Hard-to-Count Reasons: Crowded units Non-high school graduates Limited English-speaking households	
Census Tract 22.05:	
Total Population	5,606
CA-HTC Index	98.0
Leading Hard-to-Count Reasons: Crowded units Non-high school graduates Children under 5	
Census Tract 24.04:	
Total Population	8,949
CA-HTC Index	91.0
Leading Hard-to-Count Reasons: Crowded units Non-high school graduates Limited English-speaking households	
Census Tract 23.04:	
Total Population	6,041
CA-HTC Index	80.0
Leading Hard-to-Count Reasons: Crowded units Non-high school graduates Limited English-speaking households	
Census Tract 22.06:	
Total Population	5,033
CA-HTC Index	77.0
Leading Hard-to-Count Reasons: Children under 5 Crowded units Limited English-speaking households	



For a detailed map of all census tracts, go to census.ca.gov/HTC-map

Data Source: U.S. Census Bureau, American Community Survey, 2015-2019 (5-year).

Geography Note: Census tracts do not cross county boundaries but a tract may be divided by city, district, and other boundaries. Also, the same tract number may be used in more than one county. "CDP" – A Census Designated Place is a unincorporated community.

To learn more about California's Census 2020 efforts, please visit census.ca.gov

Santa Maria

California Hard-to-Count Index by Census Tract

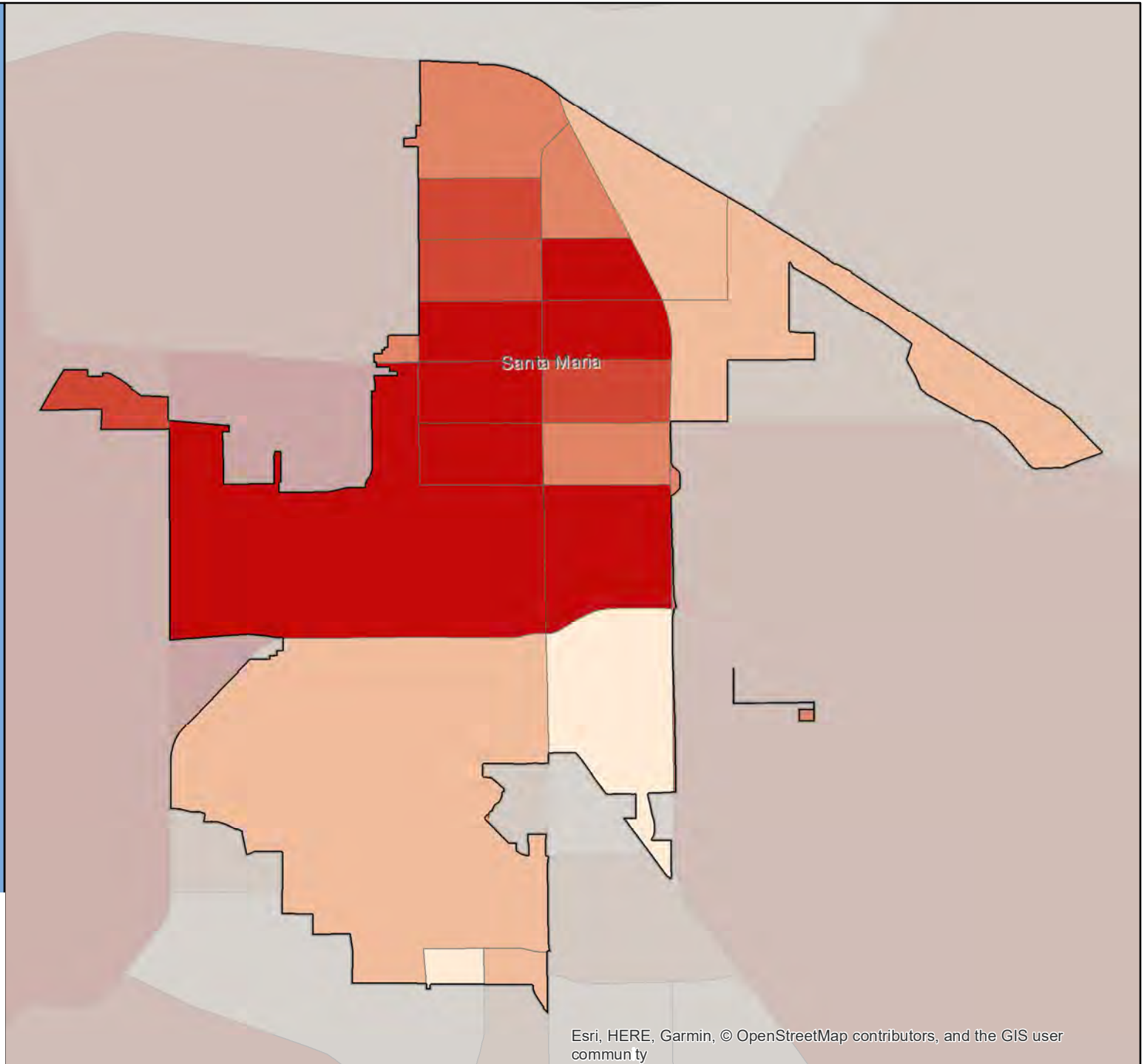
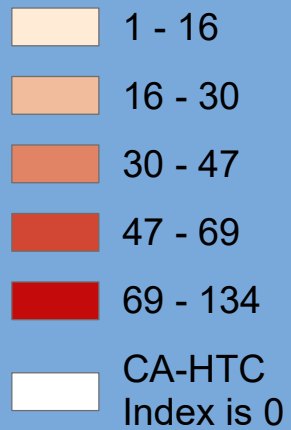

Census 2020 California Hard-to-Count Fact Sheet

Santa Monica - Los Angeles County

(CA Census 2020 Region 8)

Race and Hispanic Origin	
Total population	91,577
Hispanic or Latino of any race	15.4%
Hispanic Exclusive Race:	
White alone	64.6%
Black or African-American alone	4.4%
American Indian and Alaska Native alone	0.1%
Asian alone	9.8%
Native Hawaiian and Other Pacific Islander alone	0.1%
Some other race alone	0.6%
Two or more races	5.0%

Top 3 Languages Spoken at Home	
Total Limited-English Population (Persons 5 years and older who do not speak English "very well")	8,196
Spanish	34.9%
Other Indo-European languages	16.5%
Russian, Polish, or other Slavic languages	13.8%

Hard-to-Count Characteristics	
The California Hard-to-Count (CA-HTC) Index is based on multiple demographic, housing and socioeconomic variables correlated with an area being difficult to enumerate. Census tracts with higher indexes are likely to be places that will pose significant challenges to enumerate in 2020.	
Percent of Total Housing Units:	
That are vacant (includes seasonal)	11.4%
With 3 or more units in a multi-unit structure	76.3%
Percent of Occupied Housing Units (or Households):	
That are renter-occupied	71.0%
That are overcrowded	1.6%
Without broadband Internet	18.0%
With limited-English speaking ability	5.9%
That are non-family	58.3%
Receiving public assistance income	1.3%
Percent of population:	
Under 5 years old	4.7%
That is foreign-born	23.5%
Who moved from outside county in past year	5.3%
With income below 150 percent of poverty level	15.8%
Age 16 or older that are unemployed	5.4%
Age 25 or older who are not high school graduates	5.0%

California Hard-to-Count Characteristics	
Median CA-HTC index all census tracts	43.5
Estimated Total Population in Census Tracts with above median CA-HTC	42,020
Leading HTC characteristics in those areas: Non-family households; Multi-unit structures; Renter-occupied units	

Top 5 CA-HTC Census Tracts in Place	
Census Tract 7019.02:	
Total Population	4,659
CA-HTC Index	72.0
Leading Hard-to-Count Reasons: Multi-unit structures Renter-occupied units Non-family households	
Census Tract 7018.01:	
Total Population	7,001
CA-HTC Index	66.0
Leading Hard-to-Count Reasons: Multi-unit structures Renter-occupied units Non-family households	
Census Tract 7017.02:	
Total Population	3,437
CA-HTC Index	63.0
Leading Hard-to-Count Reasons: Multi-unit structures Non-family households Renter-occupied units	
Census Tract 7018.02:	
Total Population	4,645
CA-HTC Index	62.0
Leading Hard-to-Count Reasons: Multi-unit structures Renter-occupied units Non-family households	
Census Tract 2675.02:	
Total Population	3,632
CA-HTC Index	54.0
Leading Hard-to-Count Reasons: Multi-unit structures Non-family households Renter-occupied units	



For a detailed map of all census tracts, go to census.ca.gov/HTC-map

Data Source: U.S. Census Bureau, American Community Survey, 2015-2019 (5-year).

Geography Note: Census tracts do not cross county boundaries but a tract may be divided by city, district, and other boundaries. Also, the same tract number may be used in more than one county. "CDP" – A Census Designated Place is a unincorporated community.

To learn more about California's Census 2020 efforts, please visit census.ca.gov

Santa Monica

California Hard-to-Count Index by Census Tract

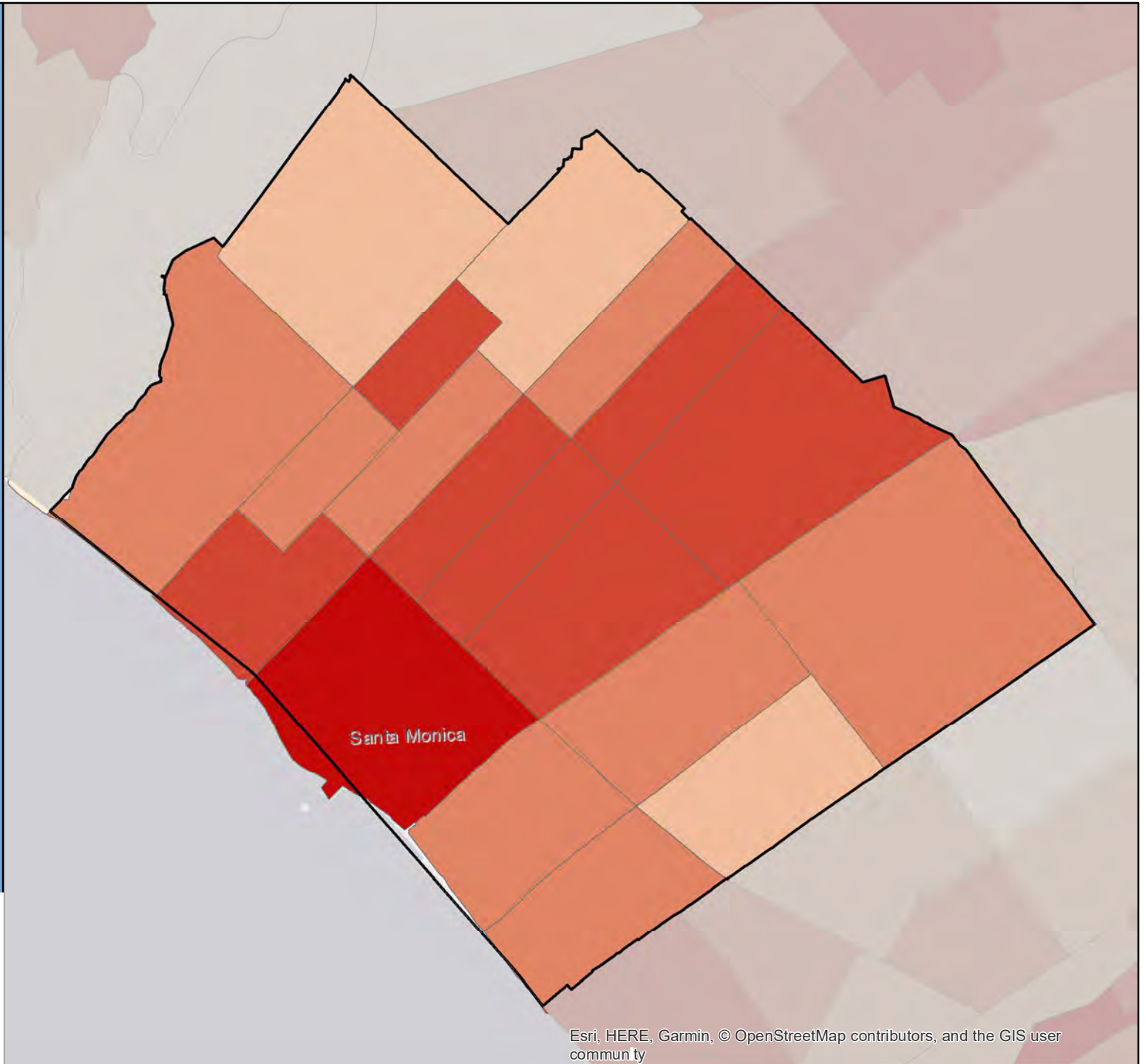
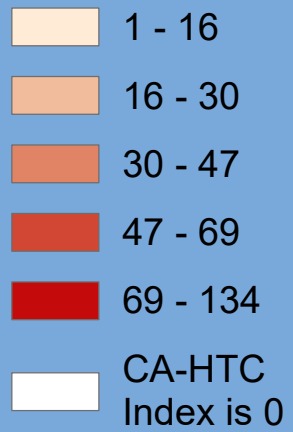

Census 2020 California Hard-to-Count Fact Sheet

Santa Paula - Ventura County

(CA Census 2020 Region 5)

Race and Hispanic Origin	
Total population	30,098
Hispanic or Latino of any race	81.9%
Hispanic Exclusive Race:	
White alone	15.1%
Black or African-American alone	0.2%
American Indian and Alaska Native alone	0.1%
Asian alone	1.3%
Native Hawaiian and Other Pacific Islander alone	0.0%
Some other race alone	0.2%
Two or more races	1.1%

Top 3 Languages Spoken at Home	
Total Limited-English Population (Persons 5 years and older who do not speak English "very well")	7,680
Spanish	97.0%
Vietnamese	1.7%
Other and unspecified languages	0.6%

Hard-to-Count Characteristics	
The California Hard-to-Count (CA-HTC) Index is based on multiple demographic, housing and socioeconomic variables correlated with an area being difficult to enumerate. Census tracts with higher indexes are likely to be places that will pose significant challenges to enumerate in 2020.	
Percent of Total Housing Units:	
That are vacant (includes seasonal)	5.2%
With 3 or more units in a multi-unit structure	18.1%
Percent of Occupied Housing Units (or Households):	
That are renter-occupied	45.9%
That are overcrowded	2.3%
Without broadband Internet	32.3%
With limited-English speaking ability	13.3%
That are non-family	23.7%
Receiving public assistance income	2.8%
Percent of population:	
Under 5 years old	8.5%
That is foreign-born	29.6%
Who moved from outside county in past year	1.4%
With income below 150 percent of poverty level	25.4%
Age 16 or older that are unemployed	7.3%
Age 25 or older who are not high school graduates	35.6%

California Hard-to-Count Characteristics	
Median CA-HTC index all census tracts	41
Estimated Total Population in Census Tracts with above median CA-HTC	13,581
Leading HTC characteristics in those areas: Non-high school graduates; Limited English-speaking households; Crowded units	

Top 5 CA-HTC Census Tracts in Place	
Census Tract 6:	
Total Population	5,969
CA-HTC Index	86.0
Leading Hard-to-Count Reasons: Non-high school graduates Limited English-speaking households Children under 5	
Census Tract 7.01:	
Total Population	7,508
CA-HTC Index	64.0
Leading Hard-to-Count Reasons: Non-high school graduates Crowded units Limited English-speaking households	
Census Tract 5:	
Total Population	1,697
CA-HTC Index	47.0
Leading Hard-to-Count Reasons: Vacant housing units Households without broadband subscription Non-high school graduates	
Census Tract 4:	
Total Population	6,021
CA-HTC Index	35.0
Leading Hard-to-Count Reasons: Non-high school graduates Limited English-speaking households Households without broadband subscription	
Census Tract 8:	
Total Population	8,465
CA-HTC Index	26.0
Leading Hard-to-Count Reasons: Children under 5 Households without broadband subscription Non-high school graduates	



For a detailed map of all census tracts, go to census.ca.gov/HTC-map

Data Source: U.S. Census Bureau, American Community Survey, 2015-2019 (5-year).

Geography Note: Census tracts do not cross county boundaries but a tract may be divided by city, district, and other boundaries. Also, the same tract number may be used in more than one county. "CDP" – A Census Designated Place is a unincorporated community.

To learn more about California's Census 2020 efforts, please visit census.ca.gov

Santa Paula

California Hard-to-Count Index by Census Tract

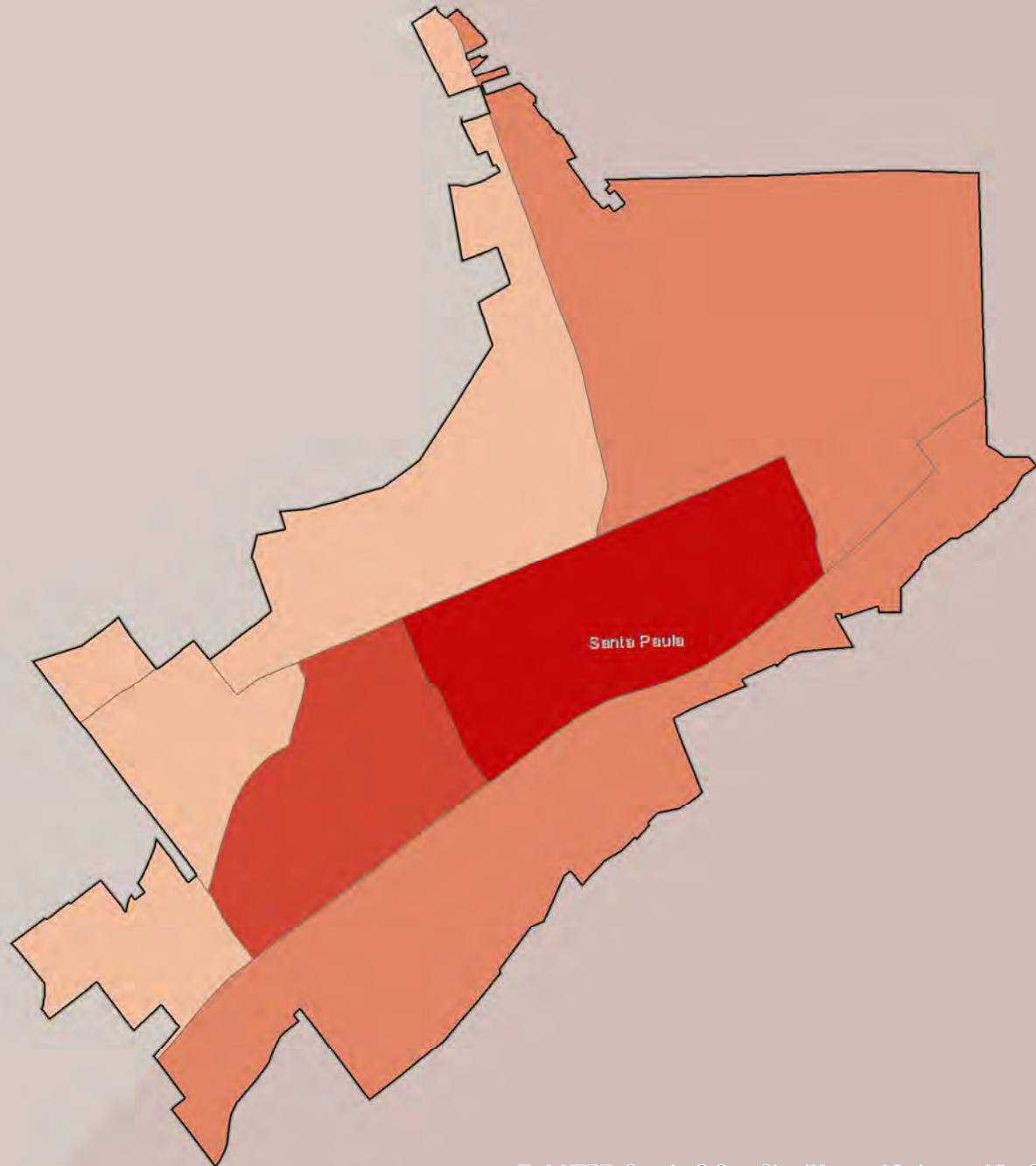
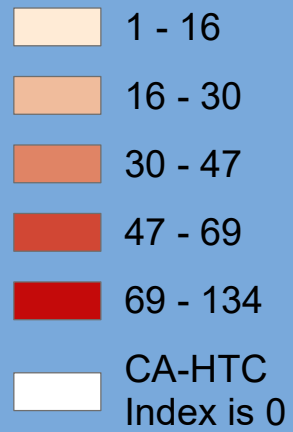

Census 2020 California Hard-to-Count Fact Sheet

Santa Rosa - Sonoma County

(CA Census 2020 Region 2)

Race and Hispanic Origin	
Total population	179,701
Hispanic or Latino of any race	32.8%
Hispanic Exclusive Race:	
White alone	54.6%
Black or African-American alone	2.4%
American Indian and Alaska Native alone	0.7%
Asian alone	5.4%
Native Hawaiian and Other Pacific Islander alone	0.5%
Some other race alone	0.2%
Two or more races	3.3%

Top 3 Languages Spoken at Home	
Total Limited-English Population (Persons 5 years and older who do not speak English "very well")	24,969
Spanish	81.3%
Other Indo-European languages	4.1%
Other Asian and Pacific Island languages	3.8%

Hard-to-Count Characteristics	
The California Hard-to-Count (CA-HTC) Index is based on multiple demographic, housing and socioeconomic variables correlated with an area being difficult to enumerate. Census tracts with higher indexes are likely to be places that will pose significant challenges to enumerate in 2020.	
Percent of Total Housing Units:	
That are vacant (includes seasonal)	5.0%
With 3 or more units in a multi-unit structure	25.9%
Percent of Occupied Housing Units (or Households):	
That are renter-occupied	46.0%
That are overcrowded	1.9%
Without broadband Internet	22.4%
With limited-English speaking ability	5.8%
That are non-family	37.8%
Receiving public assistance income	2.3%
Percent of population:	
Under 5 years old	5.9%
That is foreign-born	20.1%
Who moved from outside county in past year	4.5%
With income below 150 percent of poverty level	17.6%
Age 16 or older that are unemployed	4.7%
Age 25 or older who are not high school graduates	13.8%

California Hard-to-Count Characteristics	
Median CA-HTC index all census tracts	28
Estimated Total Population in Census Tracts with above median CA-HTC	75,522
Leading HTC characteristics in those areas: Non-family households; Renter-occupied units; Multi-unit structures	

Top 5 CA-HTC Census Tracts in Place	
Census Tract 1528.02:	
Total Population	7,564
CA-HTC Index	71.0
Leading Hard-to-Count Reasons: Multi-unit structures Renter-occupied units Non-family households	
Census Tract 1531.04:	
Total Population	3,949
CA-HTC Index	70.0
Leading Hard-to-Count Reasons: Crowded units Children under 5 Non-high school graduates	
Census Tract 1520:	
Total Population	1,980
CA-HTC Index	67.0
Leading Hard-to-Count Reasons: Renter-occupied units Non-family households Moved recently	
Census Tract 1514.02:	
Total Population	9,853
CA-HTC Index	54.0
Leading Hard-to-Count Reasons: Households without broadband subscription Non-family households Below 150 percent of poverty level	
Census Tract 1529.03:	
Total Population	5,488
CA-HTC Index	52.0
Leading Hard-to-Count Reasons: Children under 5 Non-high school graduates Limited English-speaking households	



For a detailed map of all census tracts, go to census.ca.gov/HTC-map

Data Source: U.S. Census Bureau, American Community Survey, 2015-2019 (5-year).

Geography Note: Census tracts do not cross county boundaries but a tract may be divided by city, district, and other boundaries. Also, the same tract number may be used in more than one county. "CDP" – A Census Designated Place is a unincorporated community.

To learn more about California's Census 2020 efforts, please visit census.ca.gov

Santa Rosa

California Hard-to-Count Index by Census Tract

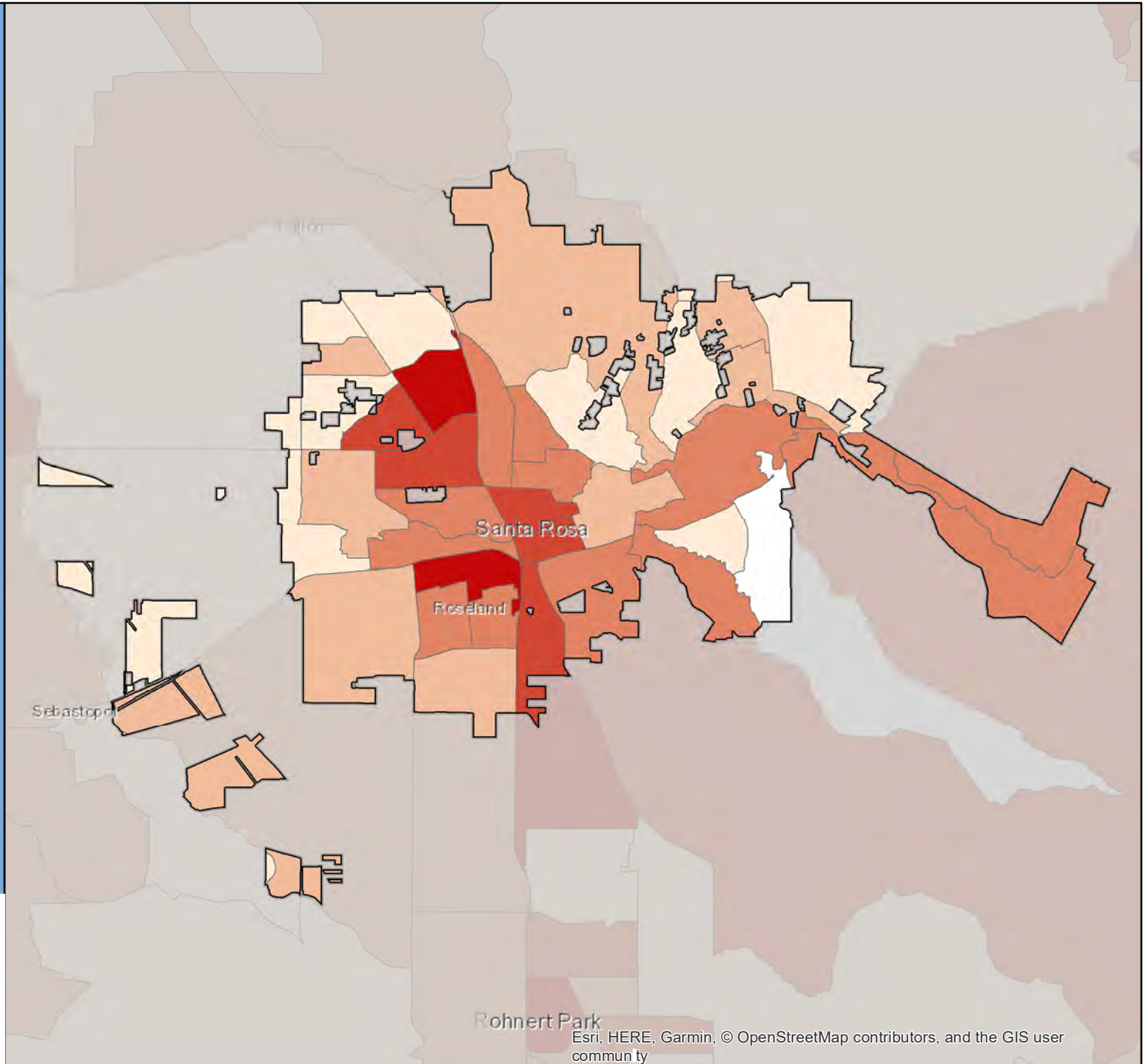

Census 2020 California Hard-to-Count Fact Sheet

Santee - San Diego County

(CA Census 2020 Region 10)

Race and Hispanic Origin	
Total population	57,797
Hispanic or Latino of any race	17.9%
Hispanic Exclusive Race:	
White alone	68.8%
Black or African-American alone	2.2%
American Indian and Alaska Native alone	0.7%
Asian alone	5.6%
Native Hawaiian and Other Pacific Islander alone	0.2%
Some other race alone	0.1%
Two or more races	4.6%

Top 3 Languages Spoken at Home	
Total Limited-English Population (Persons 5 years and older who do not speak English "very well")	2,562
Spanish	35.8%
Tagalog (incl. Filipino)	16.8%
Arabic	8.8%

Hard-to-Count Characteristics	
The California Hard-to-Count (CA-HTC) Index is based on multiple demographic, housing and socioeconomic variables correlated with an area being difficult to enumerate. Census tracts with higher indexes are likely to be places that will pose significant challenges to enumerate in 2020.	
Percent of Total Housing Units:	
That are vacant (includes seasonal)	4.2%
With 3 or more units in a multi-unit structure	21.2%
Percent of Occupied Housing Units (or Households):	
That are renter-occupied	28.2%
That are overcrowded	0.7%
Without broadband Internet	15.4%
With limited-English speaking ability	2.3%
That are non-family	27.1%
Receiving public assistance income	3.2%
Percent of population:	
Under 5 years old	6.8%
That is foreign-born	10.6%
Who moved from outside county in past year	3.0%
With income below 150 percent of poverty level	12.0%
Age 16 or older that are unemployed	5.3%
Age 25 or older who are not high school graduates	6.1%

California Hard-to-Count Characteristics	
Median CA-HTC index all census tracts	19
Estimated Total Population in Census Tracts with above median CA-HTC	29,275
Leading HTC characteristics in those areas: Non-family households; Children under 5; Households receiving public assistance	

Top 5 CA-HTC Census Tracts in Place	
Census Tract 162.02:	
Total Population	3,868
CA-HTC Index	57.0
Leading Hard-to-Count Reasons: Multi-unit structures Renter-occupied units Moved recently	
Census Tract 165.03:	
Total Population	3,481
CA-HTC Index	41.0
Leading Hard-to-Count Reasons: Children under 5 Unemployed Households receiving public assistance	
Census Tract 166.17:	
Total Population	3,453
CA-HTC Index	41.0
Leading Hard-to-Count Reasons: Unemployed Vacant housing units Non-family households	
Census Tract 169.01:	
Total Population	7,427
CA-HTC Index	28.0
Leading Hard-to-Count Reasons: Children under 5 Moved recently Vacant housing units	
Census Tract 166.05:	
Total Population	7,830
CA-HTC Index	25.0
Leading Hard-to-Count Reasons: Non-family households Children under 5 Moved recently	



For a detailed map of all census tracts, go to census.ca.gov/HTC-map

Data Source: U.S. Census Bureau, American Community Survey, 2015-2019 (5-year).

Geography Note: Census tracts do not cross county boundaries but a tract may be divided by city, district, and other boundaries. Also, the same tract number may be used in more than one county. "CDP" – A Census Designated Place is a unincorporated community.

To learn more about California's Census 2020 efforts, please visit census.ca.gov

Santee

California Hard-to-Count Index by Census Tract

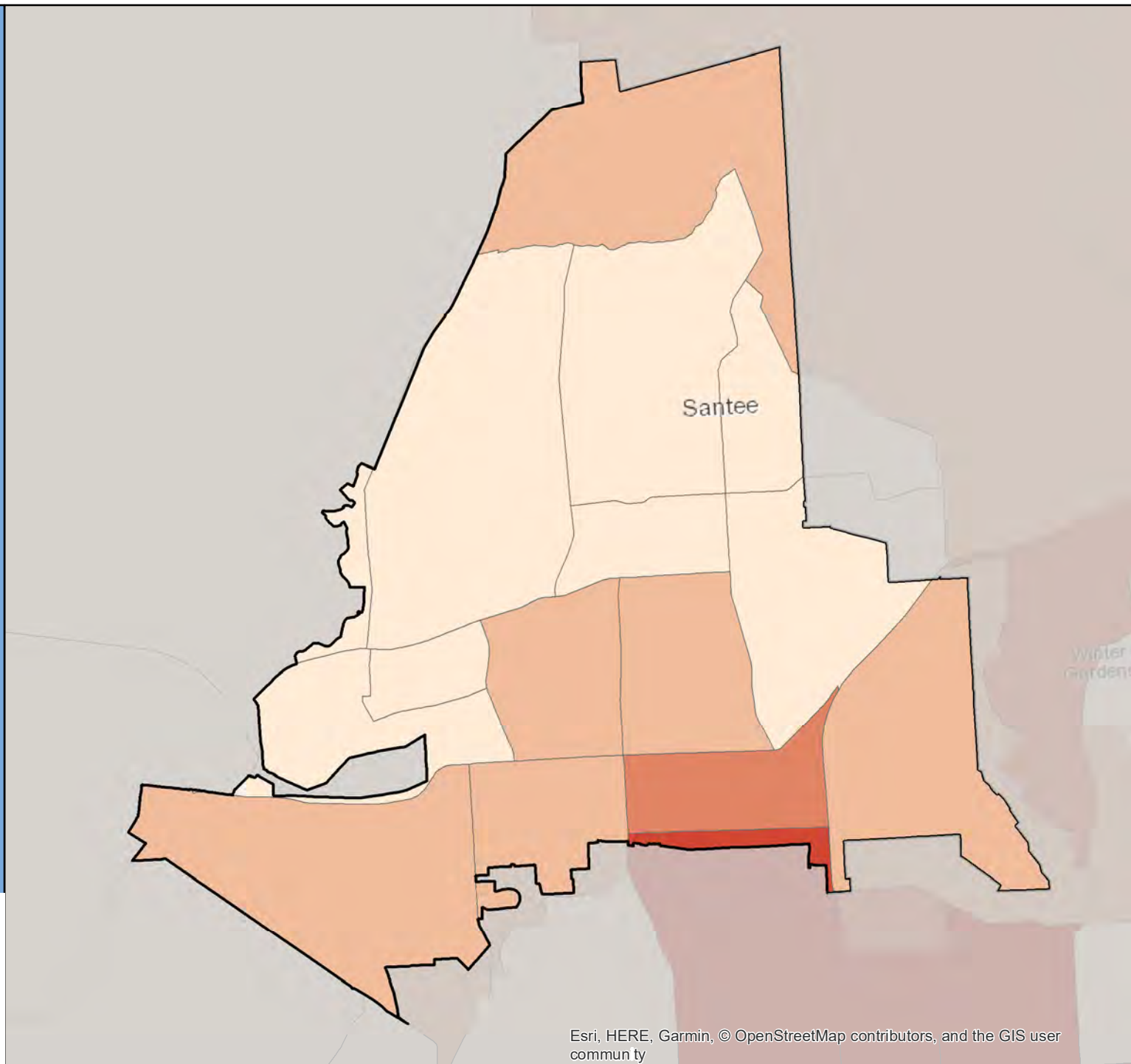

Census 2020 California Hard-to-Count Fact Sheet

Saratoga - Santa Clara County

(CA Census 2020 Region 3)

Race and Hispanic Origin	
Total population	30,697
Hispanic or Latino of any race	2.9%
Hispanic Exclusive Race:	
White alone	44.8%
Black or African-American alone	0.5%
American Indian and Alaska Native alone	0.4%
Asian alone	47.7%
Native Hawaiian and Other Pacific Islander alone	0.0%
Some other race alone	0.2%
Two or more races	3.6%

Top 3 Languages Spoken at Home	
Total Limited-English Population (Persons 5 years and older who do not speak English "very well")	3,717
Chinese (incl. Mandarin, Cantonese)	71.9%
Other Indo-European languages	9.4%
Korean	7.4%

Hard-to-Count Characteristics	
The California Hard-to-Count (CA-HTC) Index is based on multiple demographic, housing and socioeconomic variables correlated with an area being difficult to enumerate. Census tracts with higher indexes are likely to be places that will pose significant challenges to enumerate in 2020.	
Percent of Total Housing Units:	
That are vacant (includes seasonal)	3.8%
With 3 or more units in a multi-unit structure	6.0%
Percent of Occupied Housing Units (or Households):	
That are renter-occupied	15.4%
That are overcrowded	0.4%
Without broadband Internet	11.5%
With limited-English speaking ability	7.0%
That are non-family	17.4%
Receiving public assistance income	0.9%
Percent of population:	
Under 5 years old	2.4%
That is foreign-born	40.1%
Who moved from outside county in past year	3.5%
With income below 150 percent of poverty level	6.3%
Age 16 or older that are unemployed	3.7%
Age 25 or older who are not high school graduates	2.4%

California Hard-to-Count Characteristics	
Median CA-HTC index all census tracts	13
Estimated Total Population in Census Tracts with above median CA-HTC	13,542
Leading HTC characteristics in those areas: Foreign-born population; Limited English-speaking households; Moved recently	

Top 5 CA-HTC Census Tracts in Place	
Census Tract 5117.07:	
Total Population	2,820
CA-HTC Index	27.0
Leading Hard-to-Count Reasons: Households without broadband subscription Non-family households Moved recently	
Census Tract 5077.02:	
Total Population	6,161
CA-HTC Index	18.0
Leading Hard-to-Count Reasons: Foreign-born population Limited English-speaking households Moved recently	
Census Tract 5074.01:	
Total Population	5,858
CA-HTC Index	18.0
Leading Hard-to-Count Reasons: Foreign-born population Moved recently Limited English-speaking households	
Census Tract 5075:	
Total Population	5,927
CA-HTC Index	16.0
Leading Hard-to-Count Reasons: Foreign-born population Unemployed Limited English-speaking households	
Census Tract 5079.04:	
Total Population	3,195
CA-HTC Index	14.0
Leading Hard-to-Count Reasons: Foreign-born population Limited English-speaking households Households without broadband subscription	



For a detailed map of all census tracts, go to census.ca.gov/HTC-map

Data Source: U.S. Census Bureau, American Community Survey, 2015-2019 (5-year).

Geography Note: Census tracts do not cross county boundaries but a tract may be divided by city, district, and other boundaries. Also, the same tract number may be used in more than one county. "CDP" – A Census Designated Place is a unincorporated community.

To learn more about California's Census 2020 efforts, please visit census.ca.gov

Saratoga

California Hard-to-Count Index by Census Tract

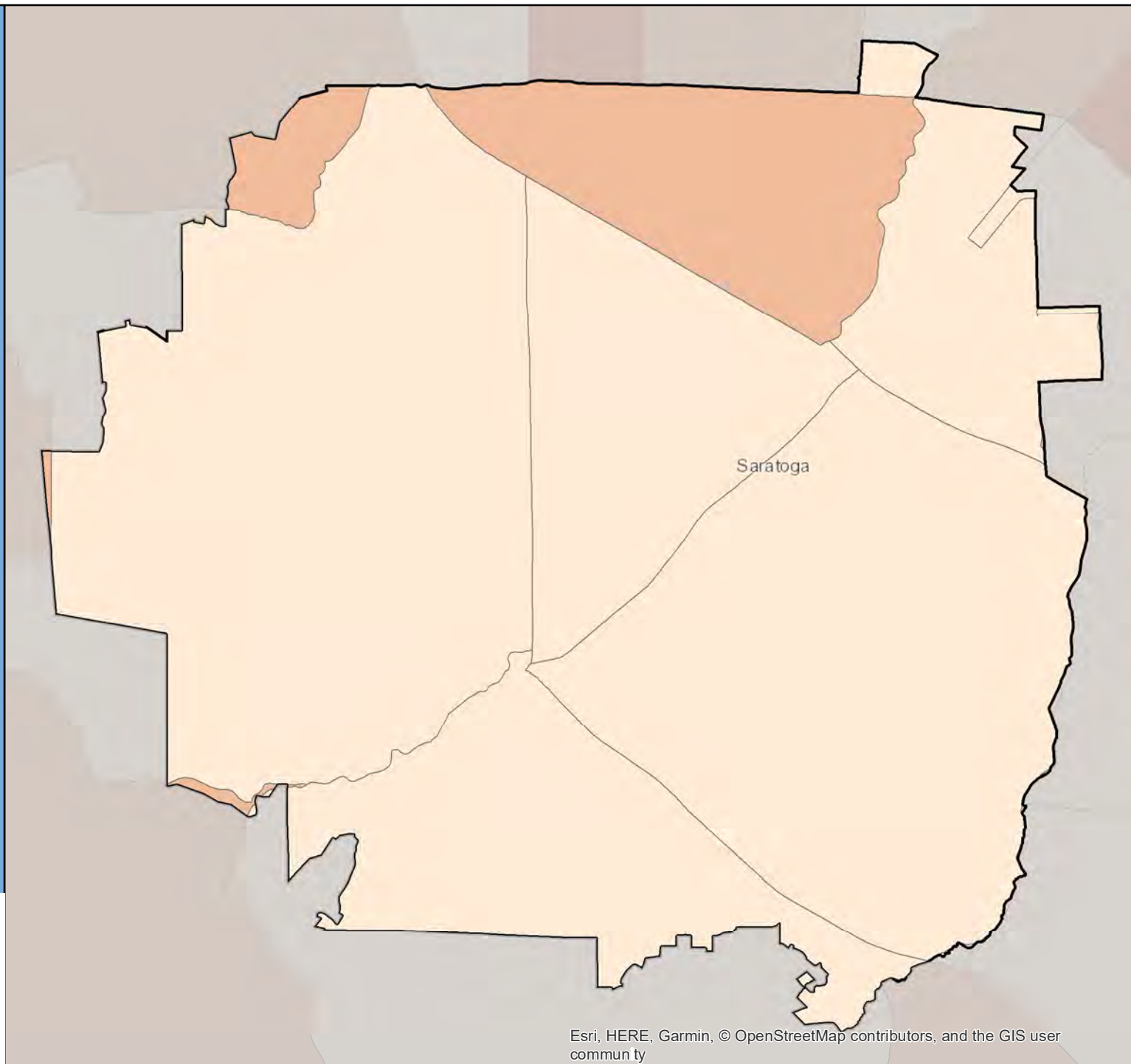

Census 2020 California Hard-to-Count Fact Sheet

Sausalito - Marin County

(CA Census 2020 Region 3)

Race and Hispanic Origin	
Total population	7,116
Hispanic or Latino of any race	8.1%
Hispanic Exclusive Race:	
White alone	86.7%
Black or African-American alone	0.9%
American Indian and Alaska Native alone	0.2%
Asian alone	3.2%
Native Hawaiian and Other Pacific Islander alone	0.0%
Some other race alone	0.6%
Two or more races	0.4%

Top 3 Languages Spoken at Home	
Total Limited-English Population (Persons 5 years and older who do not speak English "very well")	135
French, Haitian, or Cajun	34.8%
Spanish	20.0%
Russian, Polish, or other Slavic languages	16.3%

Hard-to-Count Characteristics	
The California Hard-to-Count (CA-HTC) Index is based on multiple demographic, housing and socioeconomic variables correlated with an area being difficult to enumerate. Census tracts with higher indexes are likely to be places that will pose significant challenges to enumerate in 2020.	
Percent of Total Housing Units:	
That are vacant (includes seasonal)	7.6%
With 3 or more units in a multi-unit structure	33.1%
Percent of Occupied Housing Units (or Households):	
That are renter-occupied	44.9%
That are overcrowded	1.1%
Without broadband Internet	13.5%
With limited-English speaking ability	1.5%
That are non-family	58.3%
Receiving public assistance income	0.3%
Percent of population:	
Under 5 years old	3.2%
That is foreign-born	16.2%
Who moved from outside county in past year	8.6%
With income below 150 percent of poverty level	7.4%
Age 16 or older that are unemployed	2.9%
Age 25 or older who are not high school graduates	0.8%

California Hard-to-Count Characteristics	
Median CA-HTC index all census tracts	30
Estimated Total Population in Census Tracts with above median CA-HTC	3,173
Leading HTC characteristics in those areas: Moved recently; Vacant housing units; Non-family households	

Top 3 CA-HTC Census Tracts in Place	
Census Tract 1311:	
Total Population	1,234
CA-HTC Index	41.0
Leading Hard-to-Count Reasons: Households without broadband subscription Moved recently Vacant housing units	
Census Tract 1302.01:	
Total Population	3,232
CA-HTC Index	30.0
Leading Hard-to-Count Reasons: Non-family households Moved recently Vacant housing units	
Census Tract 1302.02:	
Total Population	4,377
CA-HTC Index	25.0
Leading Hard-to-Count Reasons: Non-family households Moved recently Multi-unit structures	



For a detailed map of all census tracts, go to census.ca.gov/HTC-map

Data Source: U.S. Census Bureau, American Community Survey, 2015-2019 (5-year).

Geography Note: Census tracts do not cross county boundaries but a tract may be divided by city, district, and other boundaries. Also, the same tract number may be used in more than one county. "CDP" – A Census Designated Place is a unincorporated community.

To learn more about California's Census 2020 efforts, please visit census.ca.gov

Sausalito

California Hard-to-Count Index by Census Tract

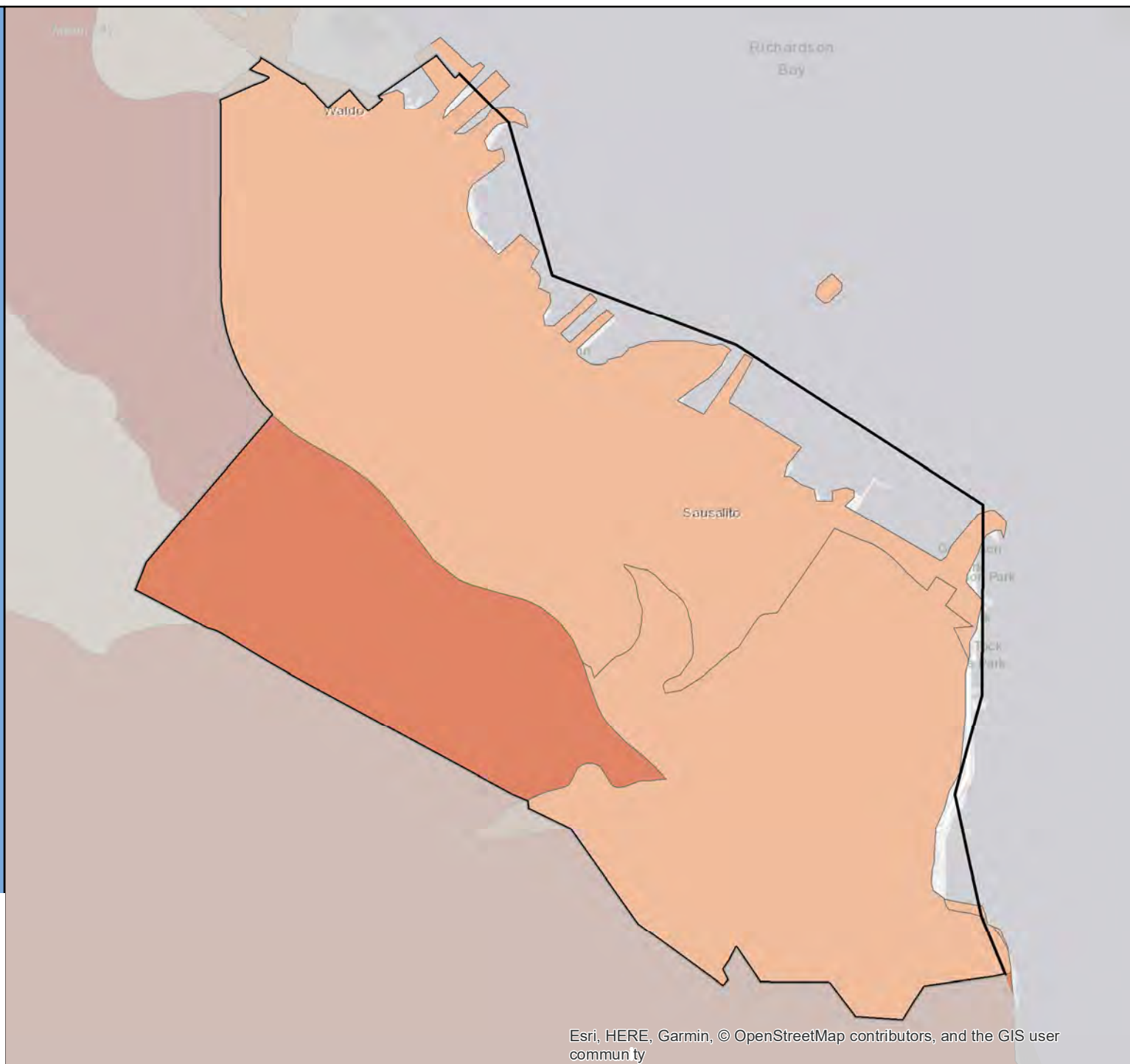

Census 2020 California Hard-to-Count Fact Sheet

Scotts Valley - Santa Cruz County

(CA Census 2020 Region 5)

Race and Hispanic Origin	
Total population	11,863
Hispanic or Latino of any race	10.6%
Hispanic Exclusive Race:	
White alone	78.0%
Black or African-American alone	0.6%
American Indian and Alaska Native alone	0.0%
Asian alone	7.2%
Native Hawaiian and Other Pacific Islander alone	0.0%
Some other race alone	0.5%
Two or more races	3.1%

Top 3 Languages Spoken at Home	
Total Limited-English Population (Persons 5 years and older who do not speak English "very well")	172
Chinese (incl. Mandarin, Cantonese)	52.9%
Spanish	36.6%
Other Asian and Pacific Island languages	10.5%

Hard-to-Count Characteristics	
The California Hard-to-Count (CA-HTC) Index is based on multiple demographic, housing and socioeconomic variables correlated with an area being difficult to enumerate. Census tracts with higher indexes are likely to be places that will pose significant challenges to enumerate in 2020.	
Percent of Total Housing Units:	
That are vacant (includes seasonal)	7.6%
With 3 or more units in a multi-unit structure	18.3%
Percent of Occupied Housing Units (or Households):	
That are renter-occupied	28.3%
That are overcrowded	2.2%
Without broadband Internet	15.6%
With limited-English speaking ability	0.0%
That are non-family	30.1%
Receiving public assistance income	2.0%
Percent of population:	
Under 5 years old	5.1%
That is foreign-born	12.0%
Who moved from outside county in past year	6.0%
With income below 150 percent of poverty level	7.6%
Age 16 or older that are unemployed	3.6%
Age 25 or older who are not high school graduates	1.8%

California Hard-to-Count Characteristics	
Median CA-HTC index all census tracts	18
Estimated Total Population in Census Tracts with above median CA-HTC	2,036
Leading HTC characteristics in those areas: Moved recently; Vacant housing units; Non-family households	

Top 3 CA-HTC Census Tracts in Place	
Census Tract 1212:	
Total Population	6,547
CA-HTC Index	18.0
Leading Hard-to-Count Reasons: Vacant housing units Crowded units Moved recently	
Census Tract 1208:	
Total Population	5,779
CA-HTC Index	18.0
Leading Hard-to-Count Reasons: Moved recently Vacant housing units Non-family households	
Census Tract 1209:	
Total Population	8,746
CA-HTC Index	10.0
Leading Hard-to-Count Reasons: Vacant housing units Moved recently Households without broadband subscription	



For a detailed map of all census tracts, go to census.ca.gov/HTC-map

Data Source: U.S. Census Bureau, American Community Survey, 2015-2019 (5-year).

Geography Note: Census tracts do not cross county boundaries but a tract may be divided by city, district, and other boundaries. Also, the same tract number may be used in more than one county. "CDP" – A Census Designated Place is a unincorporated community.

To learn more about California's Census 2020 efforts, please visit census.ca.gov

Scotts Valley

California Hard-to-Count Index by Census Tract

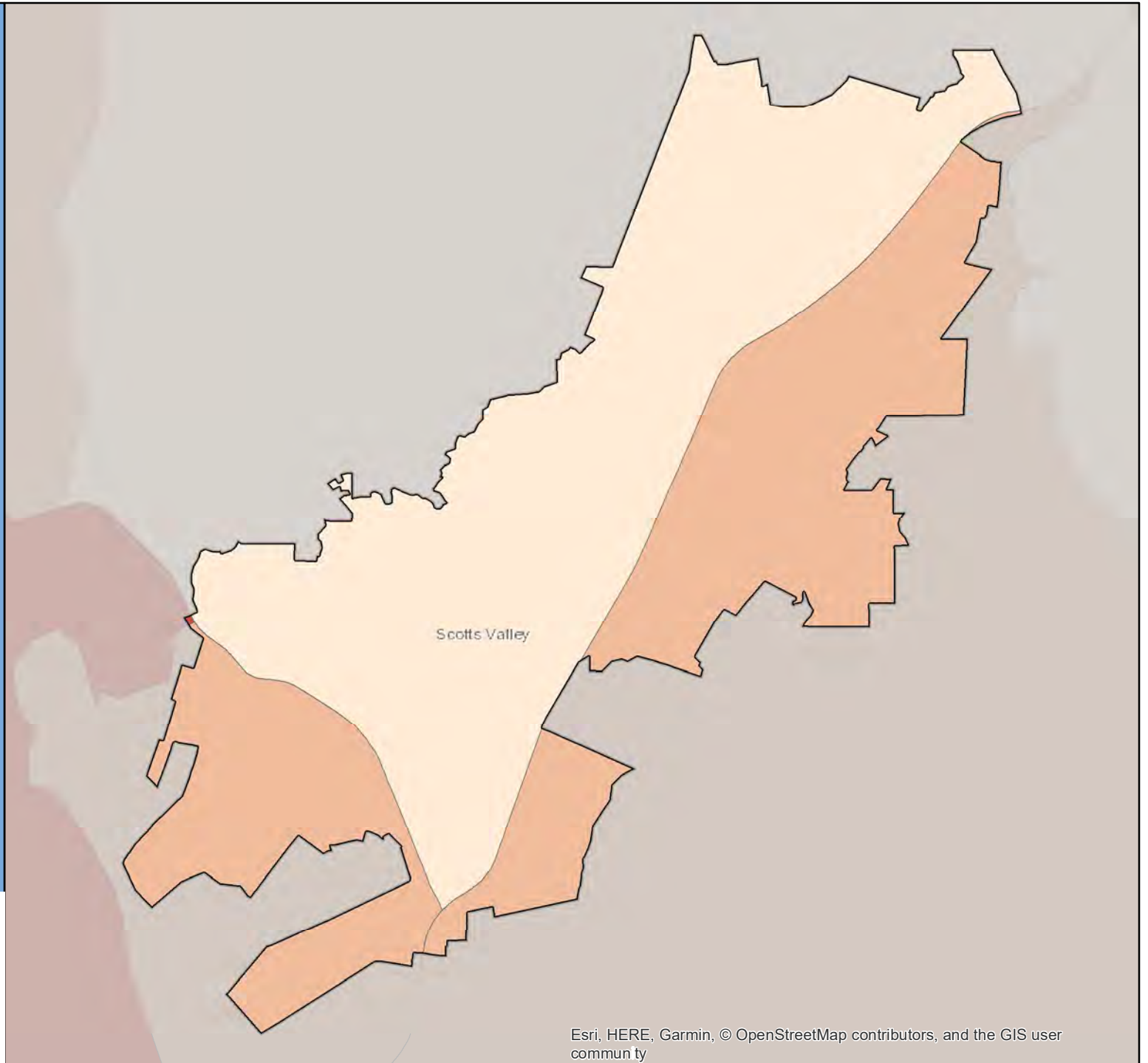

Census 2020 California Hard-to-Count Fact Sheet

Seal Beach - Orange County

(CA Census 2020 Region 9)

Race and Hispanic Origin	
Total population	24,204
Hispanic or Latino of any race	12.4%
Hispanic Exclusive Race:	
White alone	70.6%
Black or African-American alone	2.1%
American Indian and Alaska Native alone	0.2%
Asian alone	11.1%
Native Hawaiian and Other Pacific Islander alone	0.3%
Some other race alone	0.2%
Two or more races	3.1%

Top 3 Languages Spoken at Home	
Total Limited-English Population (Persons 5 years and older who do not speak English "very well")	1,606
Korean	29.5%
Spanish	18.2%
Vietnamese	10.1%

Hard-to-Count Characteristics	
The California Hard-to-Count (CA-HTC) Index is based on multiple demographic, housing and socioeconomic variables correlated with an area being difficult to enumerate. Census tracts with higher indexes are likely to be places that will pose significant challenges to enumerate in 2020.	
Percent of Total Housing Units:	
That are vacant (includes seasonal)	9.3%
With 3 or more units in a multi-unit structure	43.3%
Percent of Occupied Housing Units (or Households):	
That are renter-occupied	24.4%
That are overcrowded	1.3%
Without broadband Internet	24.8%
With limited-English speaking ability	5.3%
That are non-family	51.6%
Receiving public assistance income	0.8%
Percent of population:	
Under 5 years old	3.4%
That is foreign-born	15.6%
Who moved from outside county in past year	6.5%
With income below 150 percent of poverty level	9.3%
Age 16 or older that are unemployed	4.1%
Age 25 or older who are not high school graduates	5.1%

California Hard-to-Count Characteristics	
Median CA-HTC index all census tracts	24.5
Estimated Total Population in Census Tracts with above median CA-HTC	12,420
Leading HTC characteristics in those areas: Non-family households; Multi-unit structures; Vacant housing units	

Top 5 CA-HTC Census Tracts in Place	
Census Tract 995.02:	
Total Population	621
CA-HTC Index	59.0
Leading Hard-to-Count Reasons: Renter-occupied units Unemployed Moved recently	
Census Tract 995.06:	
Total Population	919
CA-HTC Index	52.0
Leading Hard-to-Count Reasons: Vacant housing units Households without broadband subscription Non-family households	
Census Tract 995.12:	
Total Population	2,959
CA-HTC Index	44.0
Leading Hard-to-Count Reasons: Vacant housing units Moved recently Non-family households	
Census Tract 995.08:	
Total Population	5,116
CA-HTC Index	41.0
Leading Hard-to-Count Reasons: Multi-unit structures Non-family households Unemployed	
Census Tract 995.10:	
Total Population	4,449
CA-HTC Index	41.0
Leading Hard-to-Count Reasons: Non-family households Multi-unit structures Households without broadband subscription	



For a detailed map of all census tracts, go to census.ca.gov/HTC-map

Data Source: U.S. Census Bureau, American Community Survey, 2015-2019 (5-year).

Geography Note: Census tracts do not cross county boundaries but a tract may be divided by city, district, and other boundaries. Also, the same tract number may be used in more than one county. "CDP" – A Census Designated Place is a unincorporated community.

To learn more about California's Census 2020 efforts, please visit census.ca.gov

Seal Beach

California Hard-to-Count Index by Census Tract

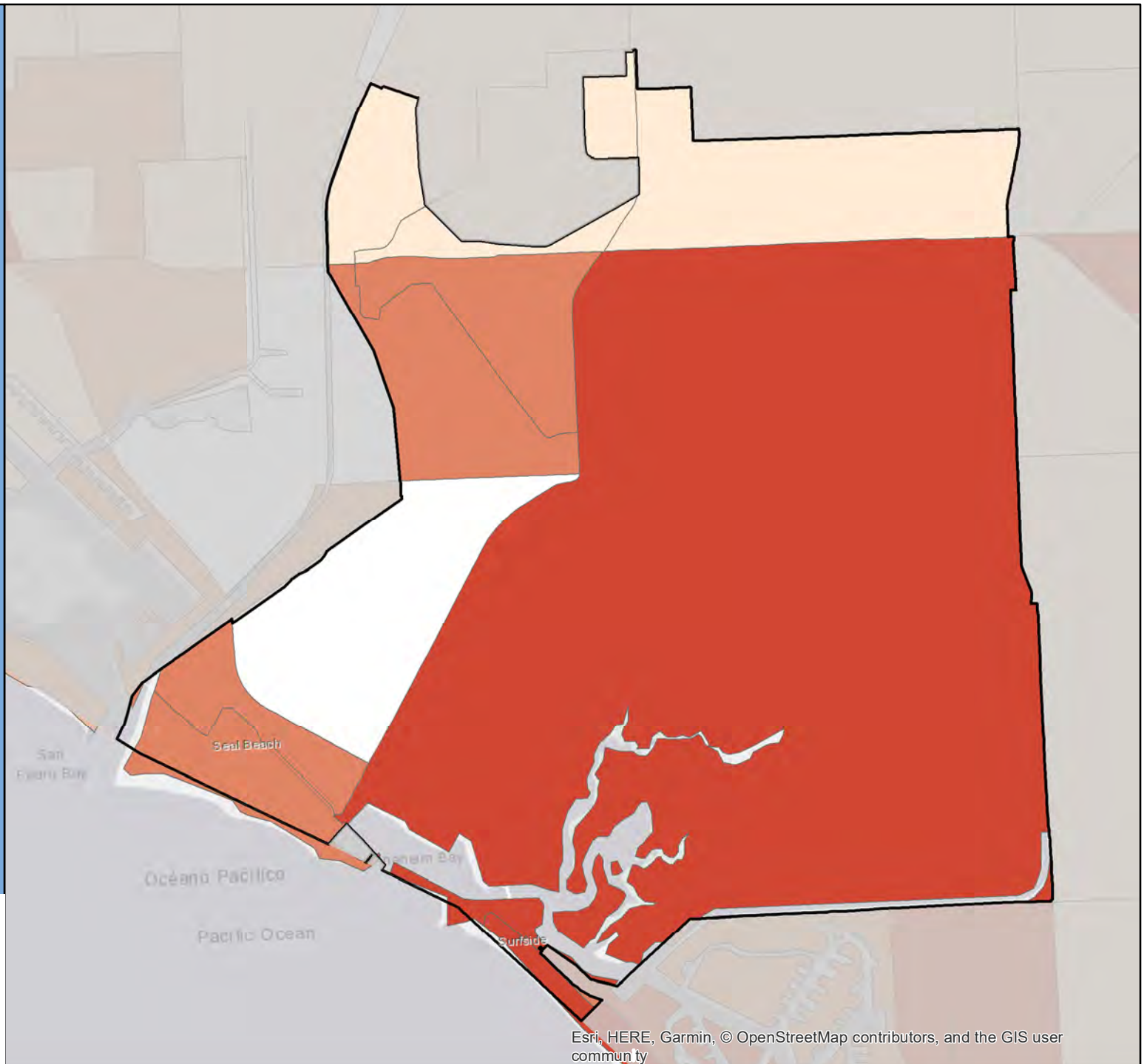
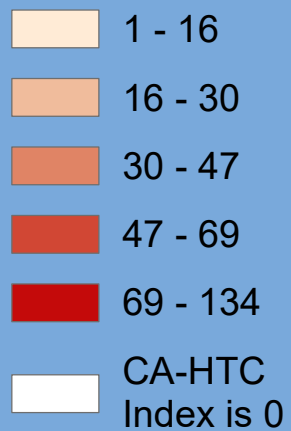

Census 2020 California Hard-to-Count Fact Sheet

Seaside - Monterey County

(CA Census 2020 Region 5)

Race and Hispanic Origin	
Total population	33,956
Hispanic or Latino of any race	43.0%
Hispanic Exclusive Race:	
White alone	32.1%
Black or African-American alone	6.9%
American Indian and Alaska Native alone	0.2%
Asian alone	9.8%
Native Hawaiian and Other Pacific Islander alone	2.6%
Some other race alone	0.3%
Two or more races	5.2%

Top 3 Languages Spoken at Home	
Total Limited-English Population (Persons 5 years and older who do not speak English "very well")	6,664
Spanish	79.9%
Tagalog (incl. Filipino)	5.5%
Other Asian and Pacific Island languages	4.9%

Hard-to-Count Characteristics	
The California Hard-to-Count (CA-HTC) Index is based on multiple demographic, housing and socioeconomic variables correlated with an area being difficult to enumerate. Census tracts with higher indexes are likely to be places that will pose significant challenges to enumerate in 2020.	
Percent of Total Housing Units:	
That are vacant (includes seasonal)	7.8%
With 3 or more units in a multi-unit structure	16.5%
Percent of Occupied Housing Units (or Households):	
That are renter-occupied	59.7%
That are overcrowded	5.9%
Without broadband Internet	28.6%
With limited-English speaking ability	7.6%
That are non-family	32.0%
Receiving public assistance income	3.6%
Percent of population:	
Under 5 years old	8.5%
That is foreign-born	27.9%
Who moved from outside county in past year	11.2%
With income below 150 percent of poverty level	25.5%
Age 16 or older that are unemployed	6.1%
Age 25 or older who are not high school graduates	19.3%

California Hard-to-Count Characteristics	
Median CA-HTC index all census tracts	44.5
Estimated Total Population in Census Tracts with above median CA-HTC	11,609
Leading HTC characteristics in those areas: Crowded units; Households receiving public assistance; Below 150 percent of poverty level	

Top 5 CA-HTC Census Tracts in Place	
Census Tract 137:	
Total Population	4,325
CA-HTC Index	71.0
Leading Hard-to-Count Reasons: Crowded units Foreign-born population Non-high school graduates	
Census Tract 140:	
Total Population	2,427
CA-HTC Index	69.0
Leading Hard-to-Count Reasons: Vacant housing units Children under 5 Non-family households	
Census Tract 136:	
Total Population	4,679
CA-HTC Index	67.0
Leading Hard-to-Count Reasons: Crowded units Households receiving public assistance Below 150 percent of poverty level	
Census Tract 133:	
Total Population	6,199
CA-HTC Index	64.0
Leading Hard-to-Count Reasons: Crowded units Vacant housing units Moved recently	
Census Tract 141.07:	
Total Population	8,240
CA-HTC Index	50.0
Leading Hard-to-Count Reasons: Moved recently Children under 5 Renter-occupied units	



For a detailed map of all census tracts, go to census.ca.gov/HTC-map

Data Source: U.S. Census Bureau, American Community Survey, 2015-2019 (5-year).

Geography Note: Census tracts do not cross county boundaries but a tract may be divided by city, district, and other boundaries. Also, the same tract number may be used in more than one county. "CDP" – A Census Designated Place is a unincorporated community.

To learn more about California's Census 2020 efforts, please visit census.ca.gov

Seaside

California Hard-to-Count Index by Census Tract

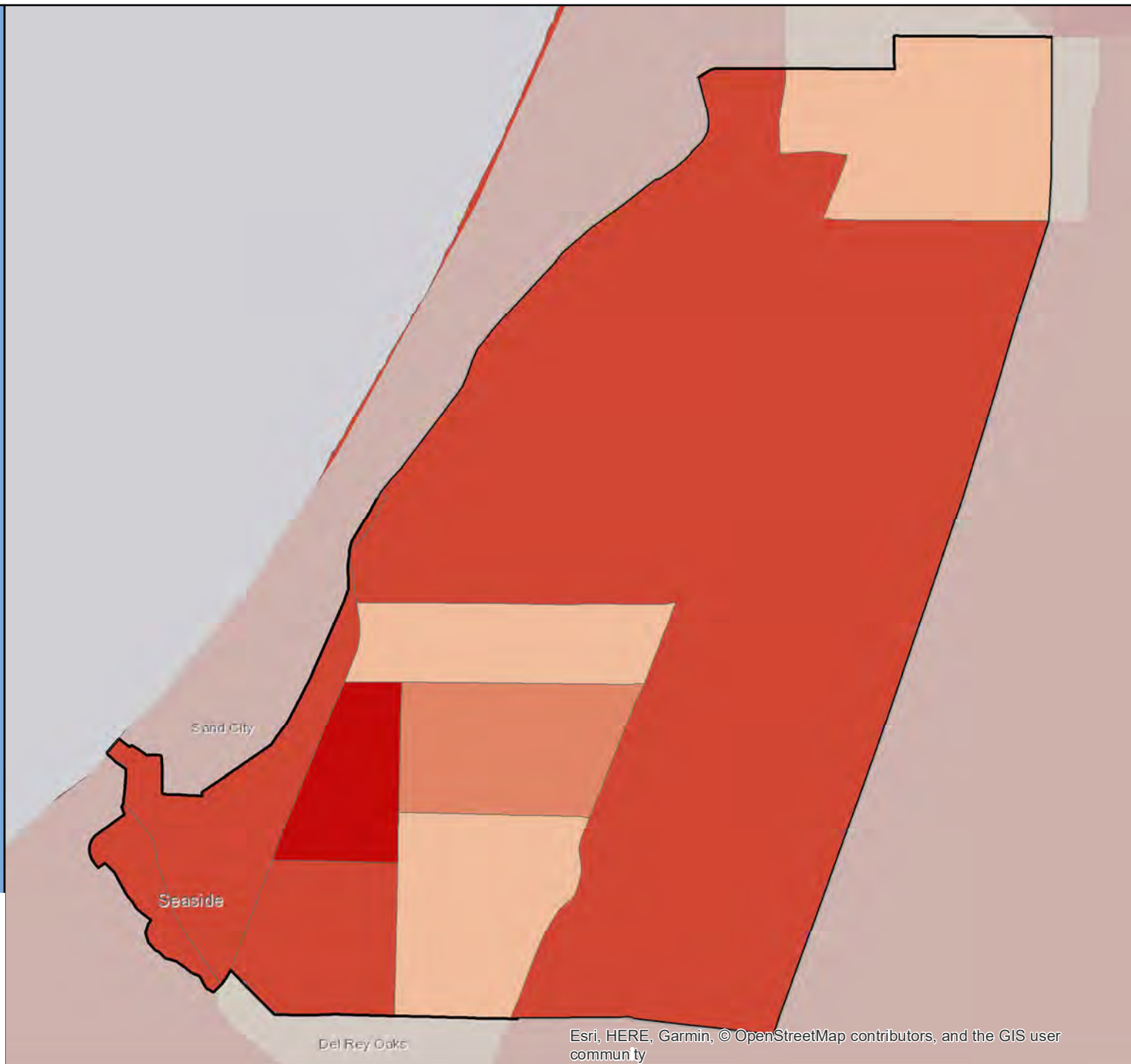

Census 2020 California Hard-to-Count Fact Sheet

Sebastopol - Sonoma County

(CA Census 2020 Region 2)

Race and Hispanic Origin	
Total population	7,760
Hispanic or Latino of any race	9.3%
Hispanic Exclusive Race:	
White alone	79.1%
Black or African-American alone	1.6%
American Indian and Alaska Native alone	0.1%
Asian alone	2.7%
Native Hawaiian and Other Pacific Islander alone	0.2%
Some other race alone	0.0%
Two or more races	6.9%

Top 3 Languages Spoken at Home	
Total Limited-English Population (Persons 5 years and older who do not speak English "very well")	234
Spanish	67.9%
Other Asian and Pacific Island languages	24.8%
Chinese (incl. Mandarin, Cantonese)	7.3%

Hard-to-Count Characteristics	
The California Hard-to-Count (CA-HTC) Index is based on multiple demographic, housing and socioeconomic variables correlated with an area being difficult to enumerate. Census tracts with higher indexes are likely to be places that will pose significant challenges to enumerate in 2020.	
Percent of Total Housing Units:	
That are vacant (includes seasonal)	4.1%
With 3 or more units in a multi-unit structure	23.5%
Percent of Occupied Housing Units (or Households):	
That are renter-occupied	50.2%
That are overcrowded	2.3%
Without broadband Internet	21.0%
With limited-English speaking ability	1.0%
That are non-family	44.0%
Receiving public assistance income	2.5%
Percent of population:	
Under 5 years old	3.1%
That is foreign-born	8.2%
Who moved from outside county in past year	5.2%
With income below 150 percent of poverty level	17.0%
Age 16 or older that are unemployed	7.2%
Age 25 or older who are not high school graduates	4.5%

California Hard-to-Count Characteristics	
Median CA-HTC index all census tracts	20
Estimated Total Population in Census Tracts with above median CA-HTC	1,846
Leading HTC characteristics in those areas: Non-family households; Unemployed; Crowded units	

Top 5 CA-HTC Census Tracts in Place	
Census Tract 1533:	
Total Population	12,385
CA-HTC Index	21.0
Leading Hard-to-Count Reasons: Households without broadband subscription Non-high school graduates Non-family households	
Census Tract 1534.04:	
Total Population	4,382
CA-HTC Index	21.0
Leading Hard-to-Count Reasons: Vacant housing units Moved recently Non-family households	
Census Tract 1534.01:	
Total Population	6,373
CA-HTC Index	20.0
Leading Hard-to-Count Reasons: Non-family households Unemployed Crowded units	
Census Tract 1534.03:	
Total Population	3,910
CA-HTC Index	12.0
Leading Hard-to-Count Reasons: Non-family households Vacant housing units Moved recently	
Census Tract 1530.05:	
Total Population	7,207
CA-HTC Index	6.0
Leading Hard-to-Count Reasons: Households without broadband subscription Moved recently Vacant housing units	



For a detailed map of all census tracts, go to census.ca.gov/HTC-map

Data Source: U.S. Census Bureau, American Community Survey, 2015-2019 (5-year).

Geography Note: Census tracts do not cross county boundaries but a tract may be divided by city, district, and other boundaries. Also, the same tract number may be used in more than one county. "CDP" – A Census Designated Place is a unincorporated community.

To learn more about California's Census 2020 efforts, please visit census.ca.gov

Sebastopol

California Hard-to-Count Index by Census Tract

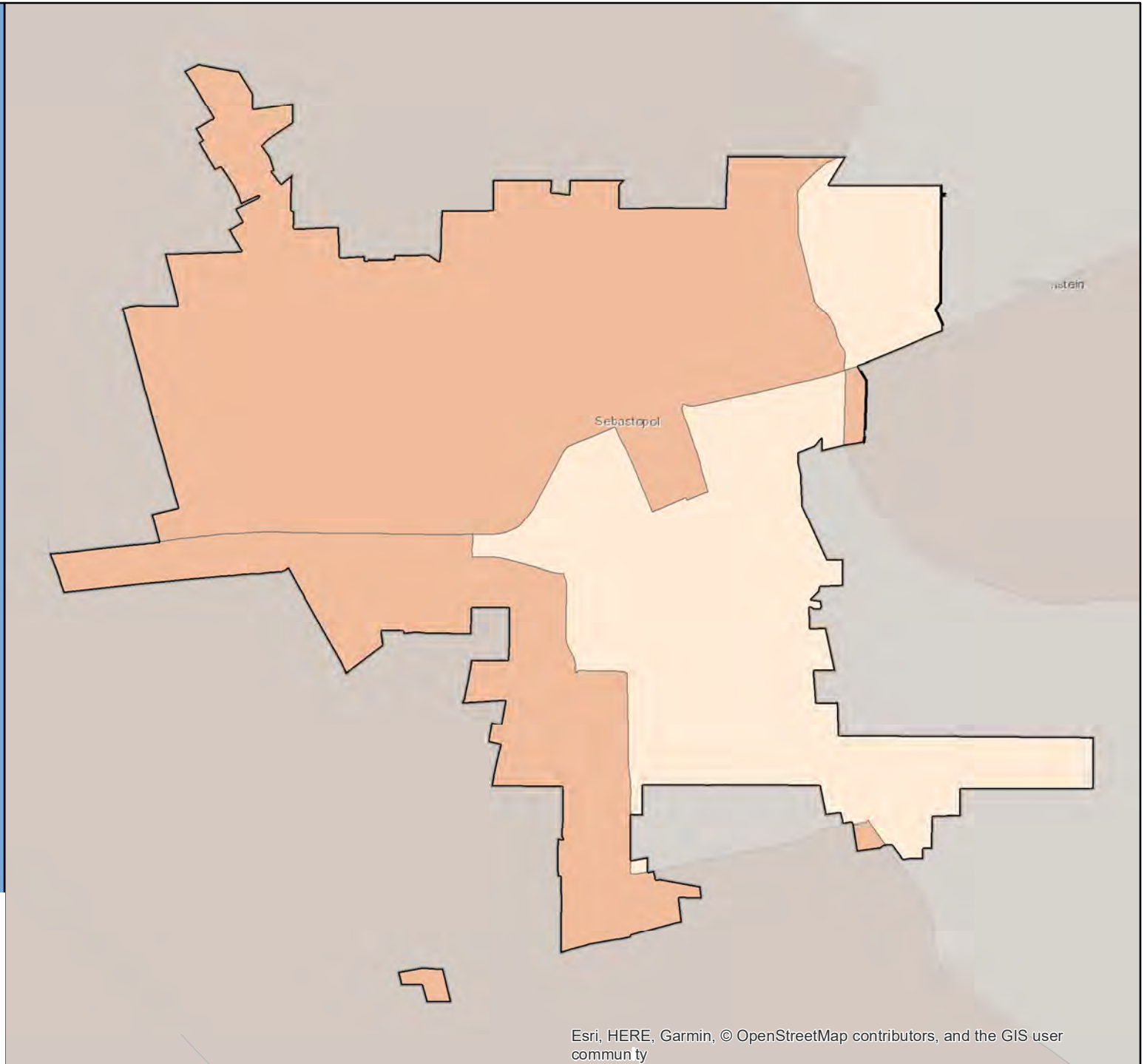
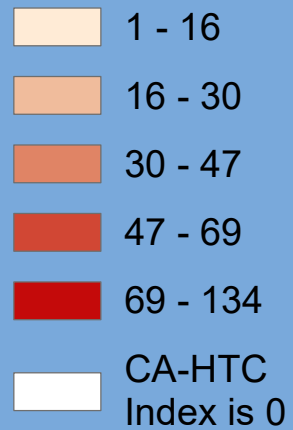

Census 2020 California Hard-to-Count Fact Sheet

Selma - Fresno County

(CA Census 2020 Region 6)

Race and Hispanic Origin	
Total population	24,675
Hispanic or Latino of any race	83.9%
Hispanic Exclusive Race:	
White alone	10.9%
Black or African-American alone	0.3%
American Indian and Alaska Native alone	0.1%
Asian alone	3.3%
Native Hawaiian and Other Pacific Islander alone	0.0%
Some other race alone	0.1%
Two or more races	1.3%

Top 3 Languages Spoken at Home	
Total Limited-English Population (Persons 5 years and older who do not speak English "very well")	5,604
Spanish	96.2%
Other Indo-European languages	2.8%
Arabic	0.4%

Hard-to-Count Characteristics	
The California Hard-to-Count (CA-HTC) Index is based on multiple demographic, housing and socioeconomic variables correlated with an area being difficult to enumerate. Census tracts with higher indexes are likely to be places that will pose significant challenges to enumerate in 2020.	
Percent of Total Housing Units:	
That are vacant (includes seasonal)	5.7%
With 3 or more units in a multi-unit structure	14.5%
Percent of Occupied Housing Units (or Households):	
That are renter-occupied	41.4%
That are overcrowded	1.8%
Without broadband Internet	42.3%
With limited-English speaking ability	18.1%
That are non-family	23.4%
Receiving public assistance income	12.4%
Percent of population:	
Under 5 years old	8.3%
That is foreign-born	25.1%
Who moved from outside county in past year	1.3%
With income below 150 percent of poverty level	40.9%
Age 16 or older that are unemployed	7.0%
Age 25 or older who are not high school graduates	30.0%

California Hard-to-Count Characteristics	
Median CA-HTC index all census tracts	57
Estimated Total Population in Census Tracts with above median CA-HTC	8,394
Leading HTC characteristics in those areas: Households receiving public assistance; Below 150 percent of poverty level; Households without broadband subscription	

Top 5 CA-HTC Census Tracts in Place	
Census Tract 71:	
Total Population	7,637
CA-HTC Index	79.0
Leading Hard-to-Count Reasons: Below 150 percent of poverty level Households receiving public assistance Children under 5	
Census Tract 70.02:	
Total Population	4,943
CA-HTC Index	65.0
Leading Hard-to-Count Reasons: Households receiving public assistance Below 150 percent of poverty level Households without broadband subscription	
Census Tract 73:	
Total Population	4,325
CA-HTC Index	57.0
Leading Hard-to-Count Reasons: Households without broadband subscription Vacant housing units Non-high school graduates	
Census Tract 70.03:	
Total Population	8,061
CA-HTC Index	45.0
Leading Hard-to-Count Reasons: Households receiving public assistance Non-high school graduates Unemployed	
Census Tract 70.04:	
Total Population	5,813
CA-HTC Index	25.0
Leading Hard-to-Count Reasons: Households receiving public assistance Households without broadband subscription Below 150 percent of poverty level	



For a detailed map of all census tracts, go to census.ca.gov/HTC-map

Data Source: U.S. Census Bureau, American Community Survey, 2015-2019 (5-year).

Geography Note: Census tracts do not cross county boundaries but a tract may be divided by city, district, and other boundaries. Also, the same tract number may be used in more than one county. "CDP" – A Census Designated Place is a unincorporated community.

To learn more about California's Census 2020 efforts, please visit census.ca.gov

Selma

California Hard-to-Count Index by Census Tract

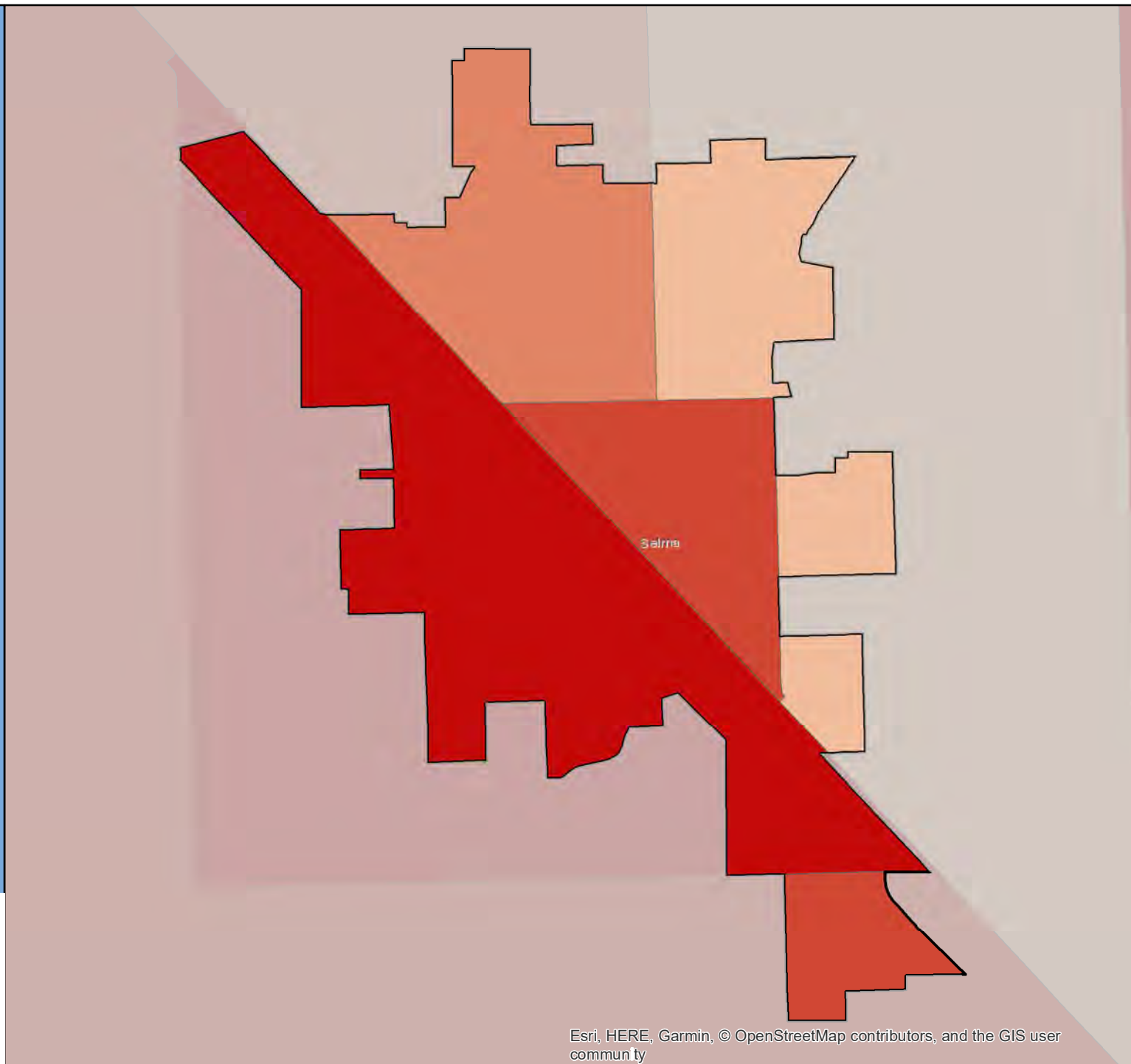
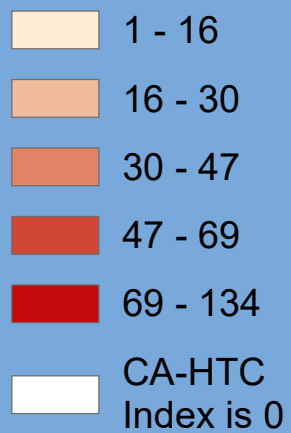

Census 2020 California Hard-to-Count Fact Sheet

Shafter - Kern County

(CA Census 2020 Region 6)

Race and Hispanic Origin	
Total population	19,447
Hispanic or Latino of any race	84.2%
Hispanic Exclusive Race:	
White alone	12.6%
Black or African-American alone	1.9%
American Indian and Alaska Native alone	0.2%
Asian alone	0.6%
Native Hawaiian and Other Pacific Islander alone	0.0%
Some other race alone	0.0%
Two or more races	0.5%

Top 3 Languages Spoken at Home	
Total Limited-English Population (Persons 5 years and older who do not speak English "very well")	6,952
Spanish	99.4%
Arabic	0.3%
Korean	0.2%

Hard-to-Count Characteristics	
The California Hard-to-Count (CA-HTC) Index is based on multiple demographic, housing and socioeconomic variables correlated with an area being difficult to enumerate. Census tracts with higher indexes are likely to be places that will pose significant challenges to enumerate in 2020.	
Percent of Total Housing Units:	
That are vacant (includes seasonal)	5.6%
With 3 or more units in a multi-unit structure	11.0%
Percent of Occupied Housing Units (or Households):	
That are renter-occupied	44.9%
That are overcrowded	2.7%
Without broadband Internet	56.3%
With limited-English speaking ability	21.8%
That are non-family	18.4%
Receiving public assistance income	8.5%
Percent of population:	
Under 5 years old	7.2%
That is foreign-born	29.5%
Who moved from outside county in past year	2.8%
With income below 150 percent of poverty level	40.0%
Age 16 or older that are unemployed	9.1%
Age 25 or older who are not high school graduates	43.9%

California Hard-to-Count Characteristics	
Median CA-HTC index all census tracts	56
Estimated Total Population in Census Tracts with above median CA-HTC	9,142
Leading HTC characteristics in those areas: Non-high school graduates; Below 150 percent of poverty level; Households receiving public assistance	

Top 5 CA-HTC Census Tracts in Place	
Census Tract 41.02:	
Total Population	5,253
CA-HTC Index	92.0
Leading Hard-to-Count Reasons: Non-high school graduates Below 150 percent of poverty level Households receiving public assistance	
Census Tract 42:	
Total Population	1,448
CA-HTC Index	73.0
Leading Hard-to-Count Reasons: Households without broadband subscription Limited English-speaking households Below 150 percent of poverty level	
Census Tract 40:	
Total Population	9,516
CA-HTC Index	56.0
Leading Hard-to-Count Reasons: Non-high school graduates Limited English-speaking households Unemployed	
Census Tract 41.01:	
Total Population	5,476
CA-HTC Index	53.0
Leading Hard-to-Count Reasons: Households receiving public assistance Non-high school graduates Unemployed	
Census Tract 39:	
Total Population	1,963
CA-HTC Index	39.0
Leading Hard-to-Count Reasons: Moved recently Non-high school graduates Vacant housing units	



For a detailed map of all census tracts, go to census.ca.gov/HTC-map

Data Source: U.S. Census Bureau, American Community Survey, 2015-2019 (5-year).

Geography Note: Census tracts do not cross county boundaries but a tract may be divided by city, district, and other boundaries. Also, the same tract number may be used in more than one county. "CDP" – A Census Designated Place is a unincorporated community.

To learn more about California's Census 2020 efforts, please visit census.ca.gov

Shafter

California Hard-to-Count Index by Census Tract

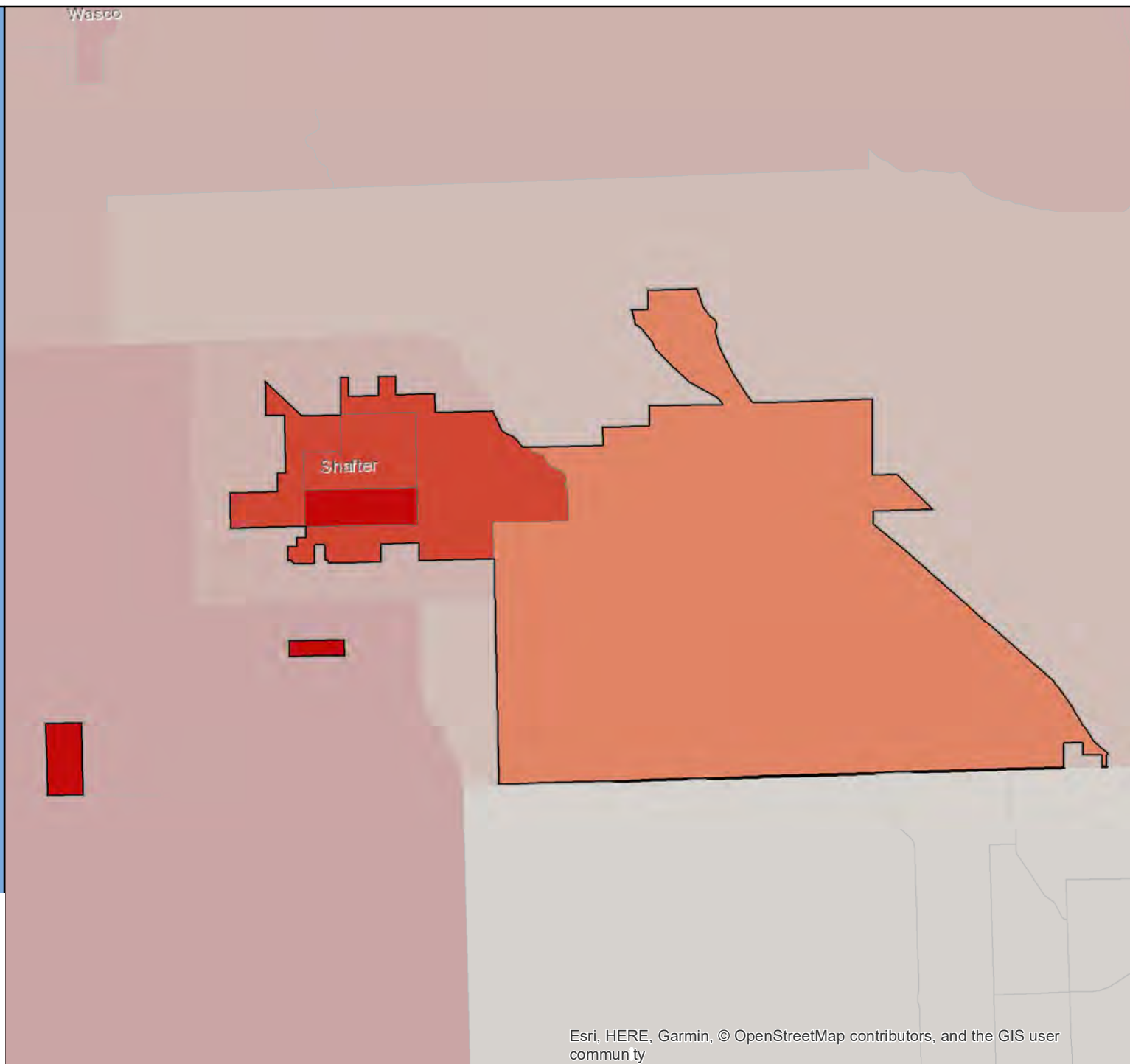

Census 2020 California Hard-to-Count Fact Sheet

Shasta Lake - Shasta County

(CA Census 2020 Region 1)

Race and Hispanic Origin	
Total population	10,206
Hispanic or Latino of any race	10.0%
Hispanic Exclusive Race:	
White alone	79.5%
Black or African-American alone	1.3%
American Indian and Alaska Native alone	2.9%
Asian alone	0.2%
Native Hawaiian and Other Pacific Islander alone	0.7%
Some other race alone	0.0%
Two or more races	5.5%

Top 2 Languages Spoken at Home	
Total Limited-English Population (Persons 5 years and older who do not speak English "very well")	70
Spanish	87.1%
Other Asian and Pacific Island languages	12.9%

Hard-to-Count Characteristics	
The California Hard-to-Count (CA-HTC) Index is based on multiple demographic, housing and socioeconomic variables correlated with an area being difficult to enumerate. Census tracts with higher indexes are likely to be places that will pose significant challenges to enumerate in 2020.	
Percent of Total Housing Units:	
That are vacant (includes seasonal)	6.6%
With 3 or more units in a multi-unit structure	5.3%
Percent of Occupied Housing Units (or Households):	
That are renter-occupied	36.3%
That are overcrowded	1.9%
Without broadband Internet	28.6%
With limited-English speaking ability	0.2%
That are non-family	32.2%
Receiving public assistance income	5.6%
Percent of population:	
Under 5 years old	7.1%
That is foreign-born	2.2%
Who moved from outside county in past year	4.3%
With income below 150 percent of poverty level	31.4%
Age 16 or older that are unemployed	6.4%
Age 25 or older who are not high school graduates	10.3%

California Hard-to-Count Characteristics	
Median CA-HTC index all census tracts	37
Estimated Total Population in Census Tracts with above median CA-HTC	6,209
Leading HTC characteristics in those areas: Households receiving public assistance; Unemployed; Children under 5	

Top 5 CA-HTC Census Tracts in Place	
Census Tract 117.03:	
Total Population	3,326
CA-HTC Index	54.0
Leading Hard-to-Count Reasons: Households receiving public assistance Moved recently Below 150 percent of poverty level	
Census Tract 118.03:	
Total Population	2,681
CA-HTC Index	46.0
Leading Hard-to-Count Reasons: Unemployed Households without broadband subscription Vacant housing units	
Census Tract 108.06:	
Total Population	2,803
CA-HTC Index	39.0
Leading Hard-to-Count Reasons: Non-family households Households receiving public assistance Households without broadband subscription	
Census Tract 117.02:	
Total Population	3,479
CA-HTC Index	37.0
Leading Hard-to-Count Reasons: Households receiving public assistance Unemployed Children under 5	
Census Tract 116:	
Total Population	3,707
CA-HTC Index	34.0
Leading Hard-to-Count Reasons: Households without broadband subscription Non-family households Vacant housing units	



For a detailed map of all census tracts, go to census.ca.gov/HTC-map

Data Source: U.S. Census Bureau, American Community Survey, 2015-2019 (5-year).

Geography Note: Census tracts do not cross county boundaries but a tract may be divided by city, district, and other boundaries. Also, the same tract number may be used in more than one county. "CDP" – A Census Designated Place is a unincorporated community.

To learn more about California's Census 2020 efforts, please visit census.ca.gov

Shasta Lake

California Hard-to-Count Index by Census Tract

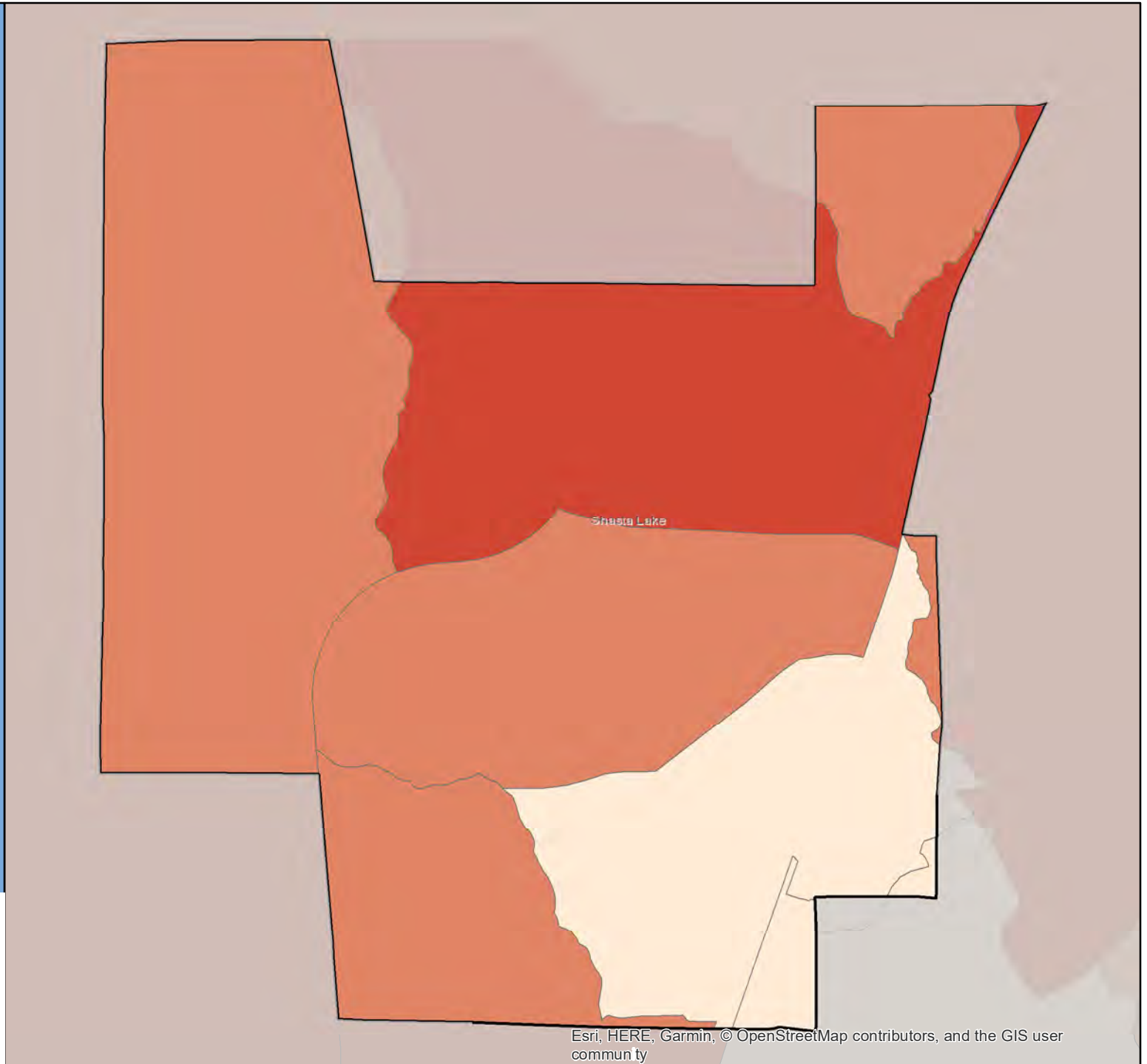
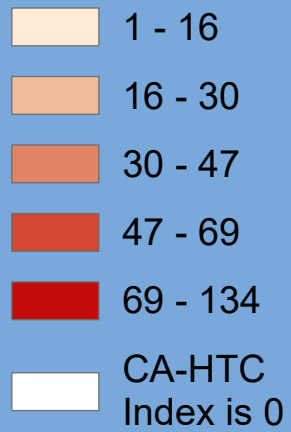

Census 2020 California Hard-to-Count Fact Sheet

Sierra Madre - Los Angeles County

(CA Census 2020 Region 8)

Race and Hispanic Origin	
Total population	10,932
Hispanic or Latino of any race	14.4%
Hispanic Exclusive Race:	
White alone	66.3%
Black or African-American alone	0.8%
American Indian and Alaska Native alone	0.1%
Asian alone	14.6%
Native Hawaiian and Other Pacific Islander alone	0.0%
Some other race alone	0.5%
Two or more races	3.4%

Top 3 Languages Spoken at Home	
Total Limited-English Population (Persons 5 years and older who do not speak English "very well")	445
Chinese (incl. Mandarin, Cantonese)	71.0%
Spanish	18.2%
Other Indo-European languages	6.7%

Hard-to-Count Characteristics	
The California Hard-to-Count (CA-HTC) Index is based on multiple demographic, housing and socioeconomic variables correlated with an area being difficult to enumerate. Census tracts with higher indexes are likely to be places that will pose significant challenges to enumerate in 2020.	
Percent of Total Housing Units:	
That are vacant (includes seasonal)	10.7%
With 3 or more units in a multi-unit structure	19.4%
Percent of Occupied Housing Units (or Households):	
That are renter-occupied	38.3%
That are overcrowded	0.9%
Without broadband Internet	23.8%
With limited-English speaking ability	2.9%
That are non-family	37.0%
Receiving public assistance income	0.6%
Percent of population:	
Under 5 years old	4.1%
That is foreign-born	14.0%
Who moved from outside county in past year	3.0%
With income below 150 percent of poverty level	8.6%
Age 16 or older that are unemployed	7.0%
Age 25 or older who are not high school graduates	1.6%

California Hard-to-Count Characteristics	
Median CA-HTC index all census tracts	26
Estimated Total Population in Census Tracts with above median CA-HTC	6,907
Leading HTC characteristics in those areas: Vacant housing units; Non-family households; Unemployed	

Top 4 CA-HTC Census Tracts in Place	
Census Tract 4304:	
Total Population	4,642
CA-HTC Index	27.0
Leading Hard-to-Count Reasons: Foreign-born population Limited English-speaking households Vacant housing units	
Census Tract 4305.02:	
Total Population	6,902
CA-HTC Index	27.0
Leading Hard-to-Count Reasons: Vacant housing units Non-family households Unemployed	
Census Tract 4306:	
Total Population	4,553
CA-HTC Index	25.0
Leading Hard-to-Count Reasons: Vacant housing units Foreign-born population Limited English-speaking households	
Census Tract 4305.01:	
Total Population	4,030
CA-HTC Index	14.0
Leading Hard-to-Count Reasons: Vacant housing units Non-family households Unemployed	



For a detailed map of all census tracts, go to census.ca.gov/HTC-map

Data Source: U.S. Census Bureau, American Community Survey, 2015-2019 (5-year).

Geography Note: Census tracts do not cross county boundaries but a tract may be divided by city, district, and other boundaries. Also, the same tract number may be used in more than one county. "CDP" – A Census Designated Place is a unincorporated community.

To learn more about California's Census 2020 efforts, please visit census.ca.gov

Sierra Madre

California Hard-to-Count Index by Census Tract

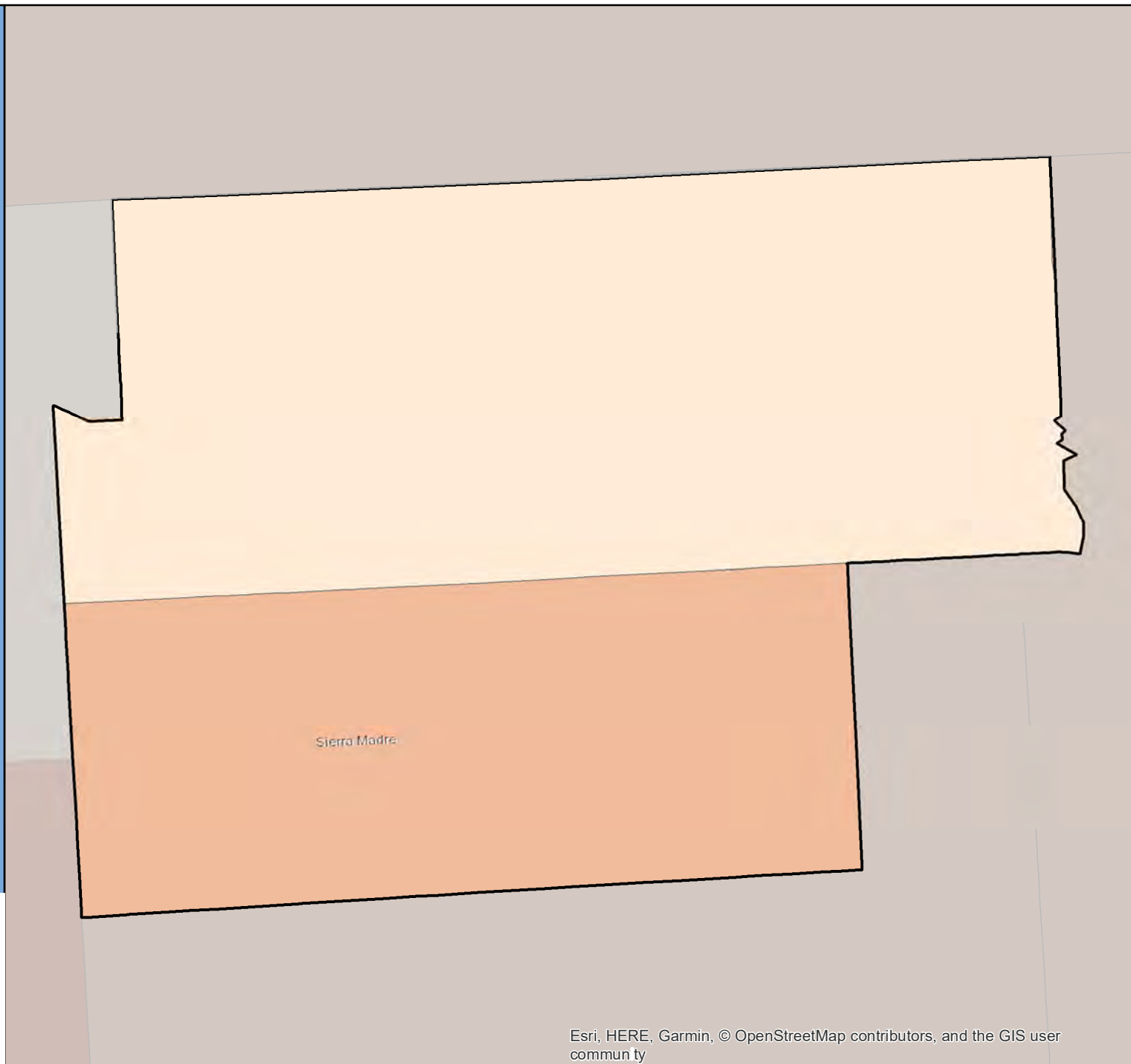

Census 2020 California Hard-to-Count Fact Sheet

Signal Hill - Los Angeles County

(CA Census 2020 Region 8)

Race and Hispanic Origin	
Total population	11,512
Hispanic or Latino of any race	31.9%
Hispanic Exclusive Race:	
White alone	29.1%
Black or African-American alone	11.0%
American Indian and Alaska Native alone	0.0%
Asian alone	24.9%
Native Hawaiian and Other Pacific Islander alone	0.2%
Some other race alone	0.2%
Two or more races	2.8%

Top 3 Languages Spoken at Home	
Total Limited-English Population (Persons 5 years and older who do not speak English "very well")	1,288
Spanish	47.4%
Other Asian and Pacific Island languages	20.5%
Tagalog (incl. Filipino)	9.0%

Hard-to-Count Characteristics	
The California Hard-to-Count (CA-HTC) Index is based on multiple demographic, housing and socioeconomic variables correlated with an area being difficult to enumerate. Census tracts with higher indexes are likely to be places that will pose significant challenges to enumerate in 2020.	
Percent of Total Housing Units:	
That are vacant (includes seasonal)	3.8%
With 3 or more units in a multi-unit structure	43.8%
Percent of Occupied Housing Units (or Households):	
That are renter-occupied	47.7%
That are overcrowded	1.5%
Without broadband Internet	21.4%
With limited-English speaking ability	5.3%
That are non-family	47.1%
Receiving public assistance income	1.9%
Percent of population:	
Under 5 years old	6.4%
That is foreign-born	27.3%
Who moved from outside county in past year	1.0%
With income below 150 percent of poverty level	22.2%
Age 16 or older that are unemployed	5.2%
Age 25 or older who are not high school graduates	13.4%

California Hard-to-Count Characteristics	
Median CA-HTC index all census tracts	34
Estimated Total Population in Census Tracts with above median CA-HTC	8,065
Leading HTC characteristics in those areas: Households without broadband subscription; Multi-unit structures; Non-family households	

Top 5 CA-HTC Census Tracts in Place	
Census Tract 5733:	
Total Population	4,158
CA-HTC Index	94.0
Leading Hard-to-Count Reasons: Non-high school graduates Crowded units Below 150 percent of poverty level	
Census Tract 5751.01:	
Total Population	4,339
CA-HTC Index	82.0
Leading Hard-to-Count Reasons: Children under 5 Below 150 percent of poverty level Multi-unit structures	
Census Tract 5751.03:	
Total Population	5,171
CA-HTC Index	47.0
Leading Hard-to-Count Reasons: Multi-unit structures Renter-occupied units Households without broadband subscription	
Census Tract 5734.01:	
Total Population	1,642
CA-HTC Index	41.0
Leading Hard-to-Count Reasons: Households without broadband subscription Children under 5 Unemployed	
Census Tract 5734.02:	
Total Population	6,384
CA-HTC Index	38.0
Leading Hard-to-Count Reasons: Non-family households Multi-unit structures Households without broadband subscription	



For a detailed map of all census tracts, go to census.ca.gov/HTC-map

Data Source: U.S. Census Bureau, American Community Survey, 2015-2019 (5-year).

Geography Note: Census tracts do not cross county boundaries but a tract may be divided by city, district, and other boundaries. Also, the same tract number may be used in more than one county. "CDP" – A Census Designated Place is a unincorporated community.

To learn more about California's Census 2020 efforts, please visit census.ca.gov

Signal Hill

California Hard-to-Count Index by Census Tract

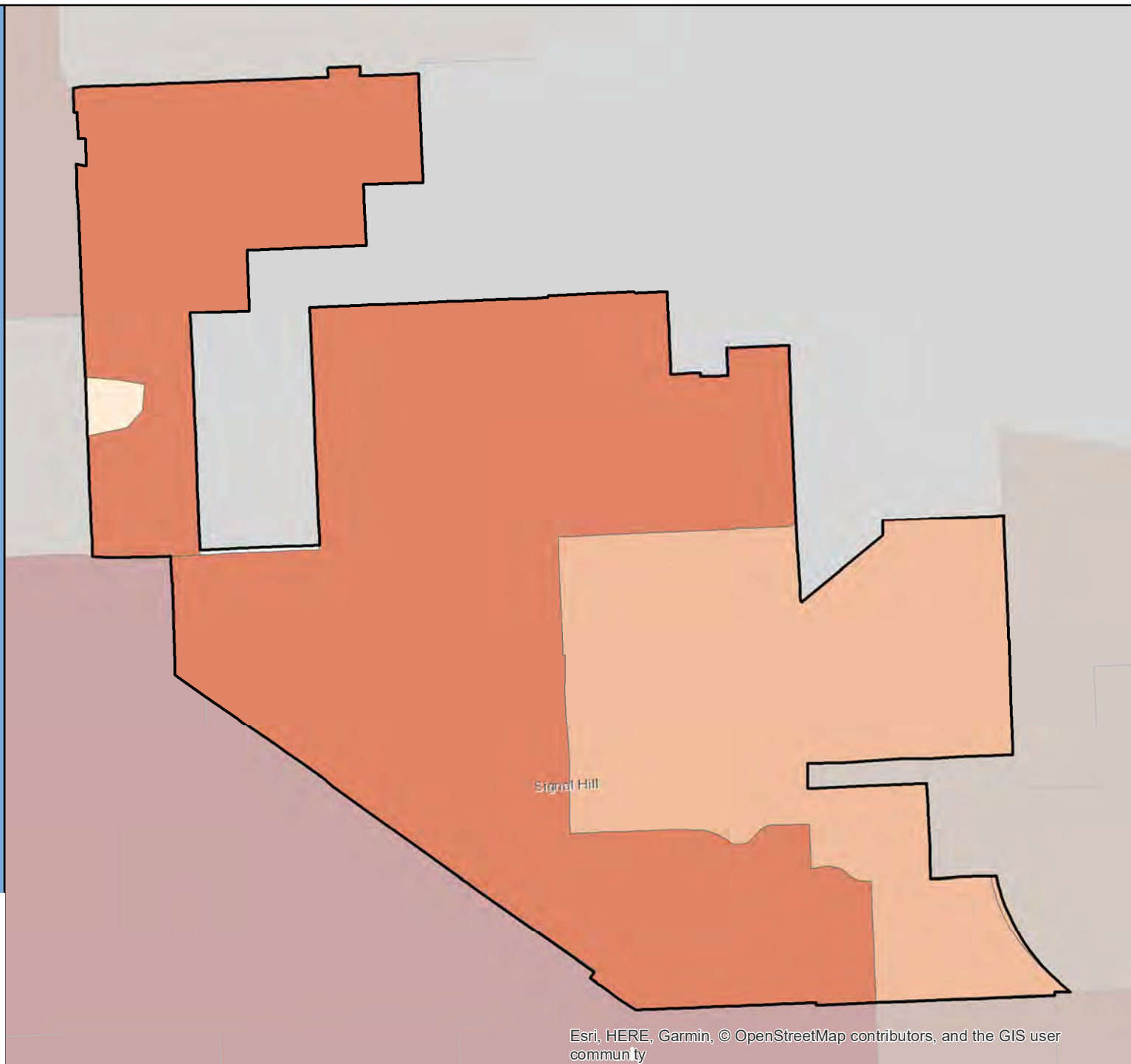

Census 2020 California Hard-to-Count Fact Sheet

Simi Valley - Ventura County

(CA Census 2020 Region 5)

Race and Hispanic Origin	
Total population	125,842
Hispanic or Latino of any race	26.2%
Hispanic Exclusive Race:	
White alone	59.2%
Black or African-American alone	1.3%
American Indian and Alaska Native alone	0.2%
Asian alone	10.2%
Native Hawaiian and Other Pacific Islander alone	0.1%
Some other race alone	0.1%
Two or more races	2.7%

Top 3 Languages Spoken at Home	
Total Limited-English Population (Persons 5 years and older who do not speak English "very well")	10,223
Spanish	62.2%
Other Indo-European languages	11.0%
Other Asian and Pacific Island languages	5.8%

Hard-to-Count Characteristics	
The California Hard-to-Count (CA-HTC) Index is based on multiple demographic, housing and socioeconomic variables correlated with an area being difficult to enumerate. Census tracts with higher indexes are likely to be places that will pose significant challenges to enumerate in 2020.	
Percent of Total Housing Units:	
That are vacant (includes seasonal)	3.4%
With 3 or more units in a multi-unit structure	16.8%
Percent of Occupied Housing Units (or Households):	
That are renter-occupied	27.8%
That are overcrowded	1.0%
Without broadband Internet	18.1%
With limited-English speaking ability	3.3%
That are non-family	26.4%
Receiving public assistance income	1.8%
Percent of population:	
Under 5 years old	5.7%
That is foreign-born	18.1%
Who moved from outside county in past year	3.1%
With income below 150 percent of poverty level	10.8%
Age 16 or older that are unemployed	4.5%
Age 25 or older who are not high school graduates	8.1%

California Hard-to-Count Characteristics	
Median CA-HTC index all census tracts	8
Estimated Total Population in Census Tracts with above median CA-HTC	56,242
Leading HTC characteristics in those areas: Non-family households; Multi-unit structures; Children under 5	

Top 5 CA-HTC Census Tracts in Place	
Census Tract 78:	
Total Population	4,072
CA-HTC Index	45.0
Leading Hard-to-Count Reasons: Multi-unit structures Limited English-speaking households Renter-occupied units	
Census Tract 75.14:	
Total Population	6,317
CA-HTC Index	28.0
Leading Hard-to-Count Reasons: Vacant housing units Non-family households Multi-unit structures	
Census Tract 83.03:	
Total Population	3,895
CA-HTC Index	25.0
Leading Hard-to-Count Reasons: Multi-unit structures Non-family households Crowded units	
Census Tract 83.06:	
Total Population	3,970
CA-HTC Index	24.0
Leading Hard-to-Count Reasons: Multi-unit structures Children under 5 Renter-occupied units	
Census Tract 77:	
Total Population	5,813
CA-HTC Index	21.0
Leading Hard-to-Count Reasons: Households receiving public assistance Non-family households Unemployed	



For a detailed map of all census tracts, go to census.ca.gov/HTC-map

Data Source: U.S. Census Bureau, American Community Survey, 2015-2019 (5-year).

Geography Note: Census tracts do not cross county boundaries but a tract may be divided by city, district, and other boundaries. Also, the same tract number may be used in more than one county. "CDP" – A Census Designated Place is a unincorporated community.

To learn more about California's Census 2020 efforts, please visit census.ca.gov

Simi Valley

California Hard-to-Count Index by Census Tract

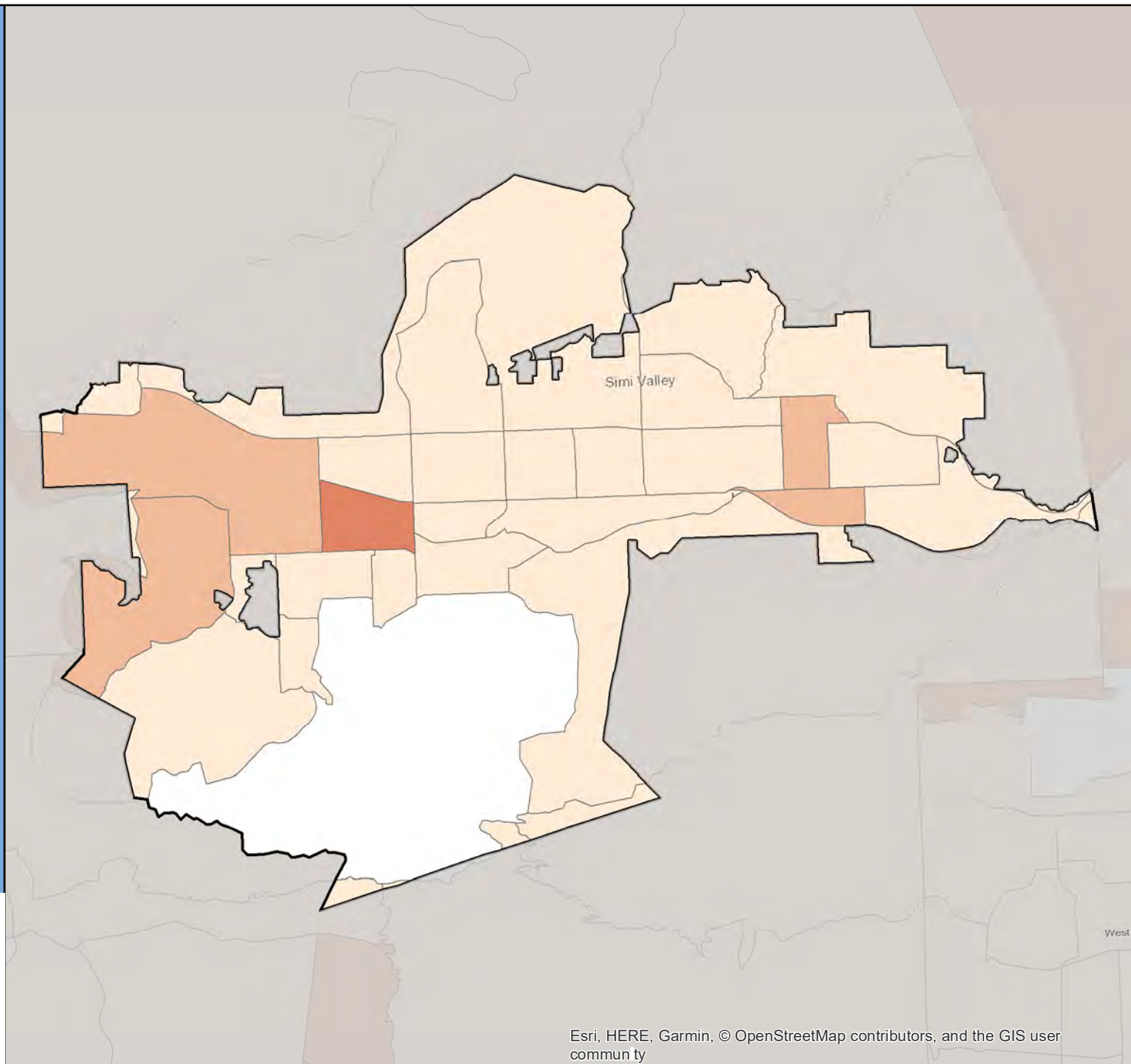

Census 2020 California Hard-to-Count Fact Sheet

Solana Beach - San Diego County

(CA Census 2020 Region 10)

Race and Hispanic Origin	
Total population	13,356
Hispanic or Latino of any race	15.5%
Hispanic Exclusive Race:	
White alone	76.2%
Black or African-American alone	0.7%
American Indian and Alaska Native alone	0.1%
Asian alone	4.9%
Native Hawaiian and Other Pacific Islander alone	0.0%
Some other race alone	0.0%
Two or more races	2.6%

Top 3 Languages Spoken at Home	
Total Limited-English Population (Persons 5 years and older who do not speak English "very well")	652
Spanish	52.6%
Other Indo-European languages	19.9%
Other Asian and Pacific Island languages	16.9%

Hard-to-Count Characteristics	
The California Hard-to-Count (CA-HTC) Index is based on multiple demographic, housing and socioeconomic variables correlated with an area being difficult to enumerate. Census tracts with higher indexes are likely to be places that will pose significant challenges to enumerate in 2020.	
Percent of Total Housing Units:	
That are vacant (includes seasonal)	16.5%
With 3 or more units in a multi-unit structure	38.0%
Percent of Occupied Housing Units (or Households):	
That are renter-occupied	39.2%
That are overcrowded	1.8%
Without broadband Internet	12.5%
With limited-English speaking ability	0.9%
That are non-family	40.7%
Receiving public assistance income	1.0%
Percent of population:	
Under 5 years old	4.6%
That is foreign-born	13.5%
Who moved from outside county in past year	4.8%
With income below 150 percent of poverty level	12.5%
Age 16 or older that are unemployed	3.2%
Age 25 or older who are not high school graduates	4.1%

California Hard-to-Count Characteristics	
Median CA-HTC index all census tracts	16.5
Estimated Total Population in Census Tracts with above median CA-HTC	7,053
Leading HTC characteristics in those areas: Vacant housing units; Non-family households; Multi-unit structures	

Top 4 CA-HTC Census Tracts in Place	
Census Tract 173.04:	
Total Population	5,982
CA-HTC Index	45.0
Leading Hard-to-Count Reasons: Vacant housing units Non-family households Multi-unit structures	
Census Tract 173.03:	
Total Population	2,932
CA-HTC Index	17.0
Leading Hard-to-Count Reasons: Vacant housing units Moved recently Children under 5	
Census Tract 173.06:	
Total Population	2,439
CA-HTC Index	16.0
Leading Hard-to-Count Reasons: Vacant housing units Moved recently Non-family households	
Census Tract 173.05:	
Total Population	3,250
CA-HTC Index	5.0
Leading Hard-to-Count Reasons: Non-family households Vacant housing units Multi-unit structures	



For a detailed map of all census tracts, go to census.ca.gov/HTC-map

Data Source: U.S. Census Bureau, American Community Survey, 2015-2019 (5-year).

Geography Note: Census tracts do not cross county boundaries but a tract may be divided by city, district, and other boundaries. Also, the same tract number may be used in more than one county. "CDP" – A Census Designated Place is a unincorporated community.

To learn more about California's Census 2020 efforts, please visit census.ca.gov

Solana Beach

California Hard-to-Count Index by Census Tract

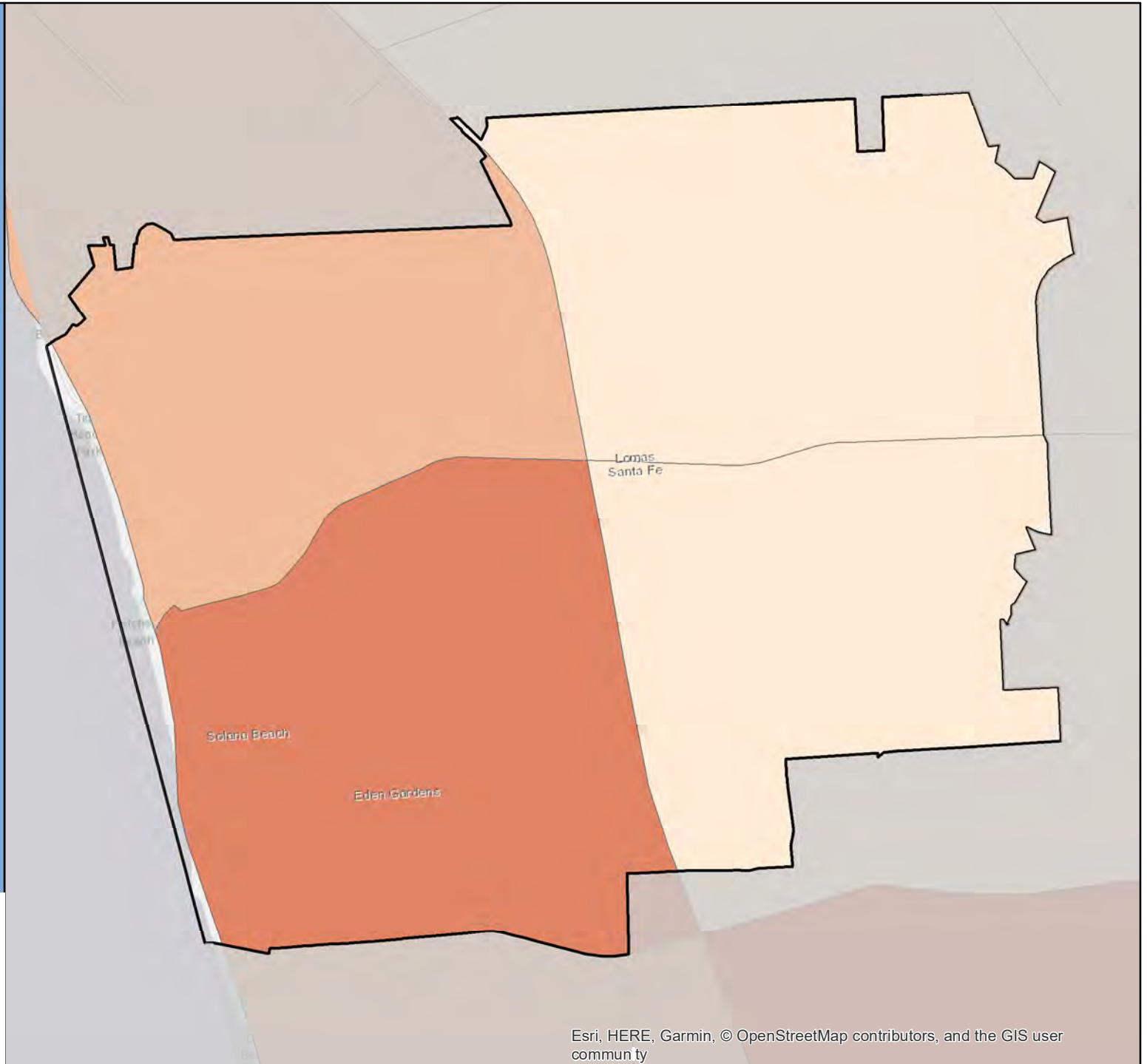
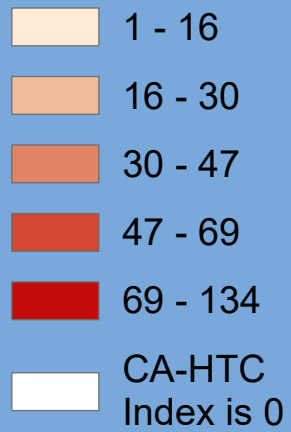

Census 2020 California Hard-to-Count Fact Sheet

Soledad - Monterey County

(CA Census 2020 Region 5)

Race and Hispanic Origin	
Total population	25,705
Hispanic or Latino of any race	72.5%
Hispanic Exclusive Race:	
White alone	13.3%
Black or African-American alone	9.4%
American Indian and Alaska Native alone	0.3%
Asian alone	1.7%
Native Hawaiian and Other Pacific Islander alone	0.4%
Some other race alone	0.0%
Two or more races	2.4%

Top 3 Languages Spoken at Home	
Total Limited-English Population (Persons 5 years and older who do not speak English "very well")	6,741
Spanish	96.2%
Arabic	1.7%
Other Asian and Pacific Island languages	1.0%

Hard-to-Count Characteristics	
The California Hard-to-Count (CA-HTC) Index is based on multiple demographic, housing and socioeconomic variables correlated with an area being difficult to enumerate. Census tracts with higher indexes are likely to be places that will pose significant challenges to enumerate in 2020.	
Percent of Total Housing Units:	
That are vacant (includes seasonal)	7.4%
With 3 or more units in a multi-unit structure	14.2%
Percent of Occupied Housing Units (or Households):	
That are renter-occupied	37.8%
That are overcrowded	6.6%
Without broadband Internet	40.9%
With limited-English speaking ability	16.8%
That are non-family	15.8%
Receiving public assistance income	1.3%
Percent of population:	
Under 5 years old	6.3%
That is foreign-born	29.9%
Who moved from outside county in past year	11.5%
With income below 150 percent of poverty level	29.9%
Age 16 or older that are unemployed	3.0%
Age 25 or older who are not high school graduates	40.1%

California Hard-to-Count Characteristics	
Median CA-HTC index all census tracts	62
Estimated Total Population in Census Tracts with above median CA-HTC	8,695
Leading HTC characteristics in those areas: Households without broadband subscription; Unemployed; Limited English-speaking households	

Top 3 CA-HTC Census Tracts in Place	
Census Tract 111.01:	
Total Population	5,924
CA-HTC Index	77.0
Leading Hard-to-Count Reasons: Non-high school graduates Children under 5 Crowded units	
Census Tract 109:	
Total Population	8,821
CA-HTC Index	62.0
Leading Hard-to-Count Reasons: Households without broadband subscription Unemployed Limited English-speaking households	
Census Tract 111.02:	
Total Population	12,388
CA-HTC Index	43.0
Leading Hard-to-Count Reasons: Non-high school graduates Crowded units Children under 5	



For a detailed map of all census tracts, go to census.ca.gov/HTC-map

Data Source: U.S. Census Bureau, American Community Survey, 2015-2019 (5-year).

Geography Note: Census tracts do not cross county boundaries but a tract may be divided by city, district, and other boundaries. Also, the same tract number may be used in more than one county. "CDP" – A Census Designated Place is a unincorporated community.

To learn more about California's Census 2020 efforts, please visit census.ca.gov

Soledad

California Hard-to-Count Index by Census Tract

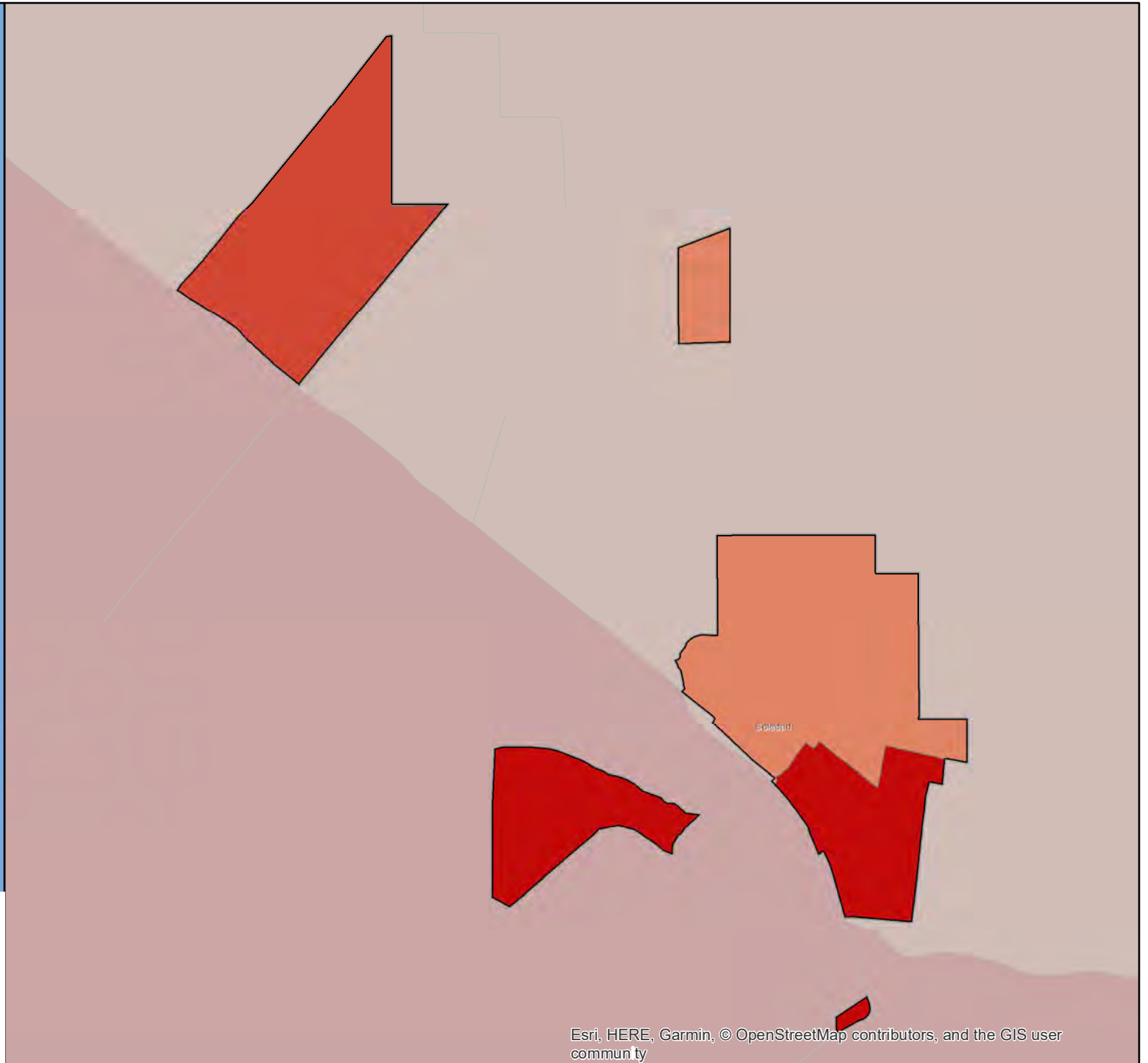

Census 2020 California Hard-to-Count Fact Sheet

Solvang - Santa Barbara County

(CA Census 2020 Region 5)

Race and Hispanic Origin	
Total population	5,804
Hispanic or Latino of any race	26.1%
Hispanic Exclusive Race:	
White alone	68.1%
Black or African-American alone	1.2%
American Indian and Alaska Native alone	0.0%
Asian alone	2.5%
Native Hawaiian and Other Pacific Islander alone	0.0%
Some other race alone	0.0%
Two or more races	2.2%

Top 3 Languages Spoken at Home	
Total Limited-English Population (Persons 5 years and older who do not speak English "very well")	652
Spanish	90.2%
German or other West Germanic languages	5.1%
Chinese (incl. Mandarin, Cantonese)	4.8%

Hard-to-Count Characteristics	
The California Hard-to-Count (CA-HTC) Index is based on multiple demographic, housing and socioeconomic variables correlated with an area being difficult to enumerate. Census tracts with higher indexes are likely to be places that will pose significant challenges to enumerate in 2020.	
Percent of Total Housing Units:	
That are vacant (includes seasonal)	7.2%
With 3 or more units in a multi-unit structure	21.9%
Percent of Occupied Housing Units (or Households):	
That are renter-occupied	37.7%
That are overcrowded	4.1%
Without broadband Internet	20.3%
With limited-English speaking ability	5.2%
That are non-family	31.4%
Receiving public assistance income	1.6%
Percent of population:	
Under 5 years old	2.4%
That is foreign-born	15.7%
Who moved from outside county in past year	1.2%
With income below 150 percent of poverty level	15.9%
Age 16 or older that are unemployed	4.8%
Age 25 or older who are not high school graduates	5.8%

California Hard-to-Count Characteristics	
Median CA-HTC index all census tracts	16
Estimated Total Population in Census Tracts with above median CA-HTC	1,379
Leading HTC characteristics in those areas: Vacant housing units; Crowded units; Non-family households	

Top 2 CA-HTC Census Tracts in Place	
Census Tract 19.03:	
Total Population	6,445
CA-HTC Index	18.0
Leading Hard-to-Count Reasons: Vacant housing units Crowded units Non-family households	
Census Tract 19.06:	
Total Population	5,938
CA-HTC Index	14.0
Leading Hard-to-Count Reasons: Vacant housing units Households without broadband subscription Moved recently	



For a detailed map of all census tracts, go to census.ca.gov/HTC-map

Data Source: U.S. Census Bureau, American Community Survey, 2015-2019 (5-year).

Geography Note: Census tracts do not cross county boundaries but a tract may be divided by city, district, and other boundaries. Also, the same tract number may be used in more than one county. "CDP" – A Census Designated Place is a unincorporated community.

To learn more about California's Census 2020 efforts, please visit census.ca.gov

Solvang

California Hard-to-Count Index by Census Tract

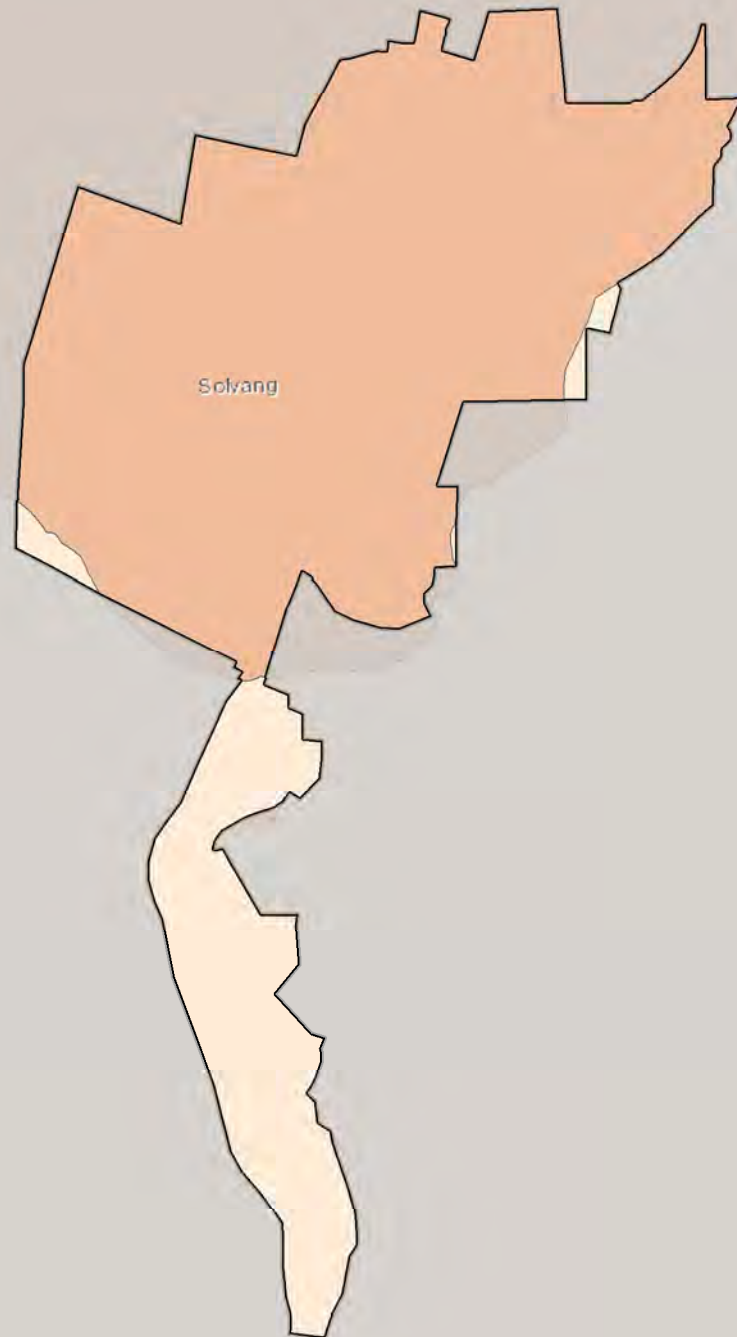

Census 2020 California Hard-to-Count Fact Sheet

Sonoma - Sonoma County

(CA Census 2020 Region 2)

Race and Hispanic Origin	
Total population	11,075
Hispanic or Latino of any race	20.8%
Hispanic Exclusive Race:	
White alone	73.4%
Black or African-American alone	0.1%
American Indian and Alaska Native alone	0.1%
Asian alone	2.6%
Native Hawaiian and Other Pacific Islander alone	0.0%
Some other race alone	0.0%
Two or more races	3.0%

Top 3 Languages Spoken at Home	
Total Limited-English Population (Persons 5 years and older who do not speak English "very well")	565
Spanish	72.6%
Other Indo-European languages	11.2%
Other Asian and Pacific Island languages	8.0%

Hard-to-Count Characteristics	
The California Hard-to-Count (CA-HTC) Index is based on multiple demographic, housing and socioeconomic variables correlated with an area being difficult to enumerate. Census tracts with higher indexes are likely to be places that will pose significant challenges to enumerate in 2020.	
Percent of Total Housing Units:	
That are vacant (includes seasonal)	11.3%
With 3 or more units in a multi-unit structure	20.5%
Percent of Occupied Housing Units (or Households):	
That are renter-occupied	39.0%
That are overcrowded	0.0%
Without broadband Internet	19.5%
With limited-English speaking ability	0.6%
That are non-family	46.7%
Receiving public assistance income	1.5%
Percent of population:	
Under 5 years old	3.2%
That is foreign-born	10.9%
Who moved from outside county in past year	6.5%
With income below 150 percent of poverty level	14.3%
Age 16 or older that are unemployed	6.8%
Age 25 or older who are not high school graduates	8.7%

California Hard-to-Count Characteristics	
Median CA-HTC index all census tracts	29
Estimated Total Population in Census Tracts with above median CA-HTC	2,643
Leading HTC characteristics in those areas: Non-family households; Vacant housing units; Moved recently	

Top 3 CA-HTC Census Tracts in Place	
Census Tract 1502.02:	
Total Population	4,927
CA-HTC Index	30.0
Leading Hard-to-Count Reasons: Vacant housing units Unemployed Non-family households	
Census Tract 1502.03:	
Total Population	4,561
CA-HTC Index	29.0
Leading Hard-to-Count Reasons: Non-family households Moved recently Vacant housing units	
Census Tract 1502.04:	
Total Population	3,633
CA-HTC Index	22.0
Leading Hard-to-Count Reasons: Non-family households Vacant housing units Moved recently	



For a detailed map of all census tracts, go to census.ca.gov/HTC-map

Data Source: U.S. Census Bureau, American Community Survey, 2015-2019 (5-year).

Geography Note: Census tracts do not cross county boundaries but a tract may be divided by city, district, and other boundaries. Also, the same tract number may be used in more than one county. "CDP" – A Census Designated Place is a unincorporated community.

To learn more about California's Census 2020 efforts, please visit census.ca.gov

Sonoma

California Hard-to-Count Index by
Census Tract

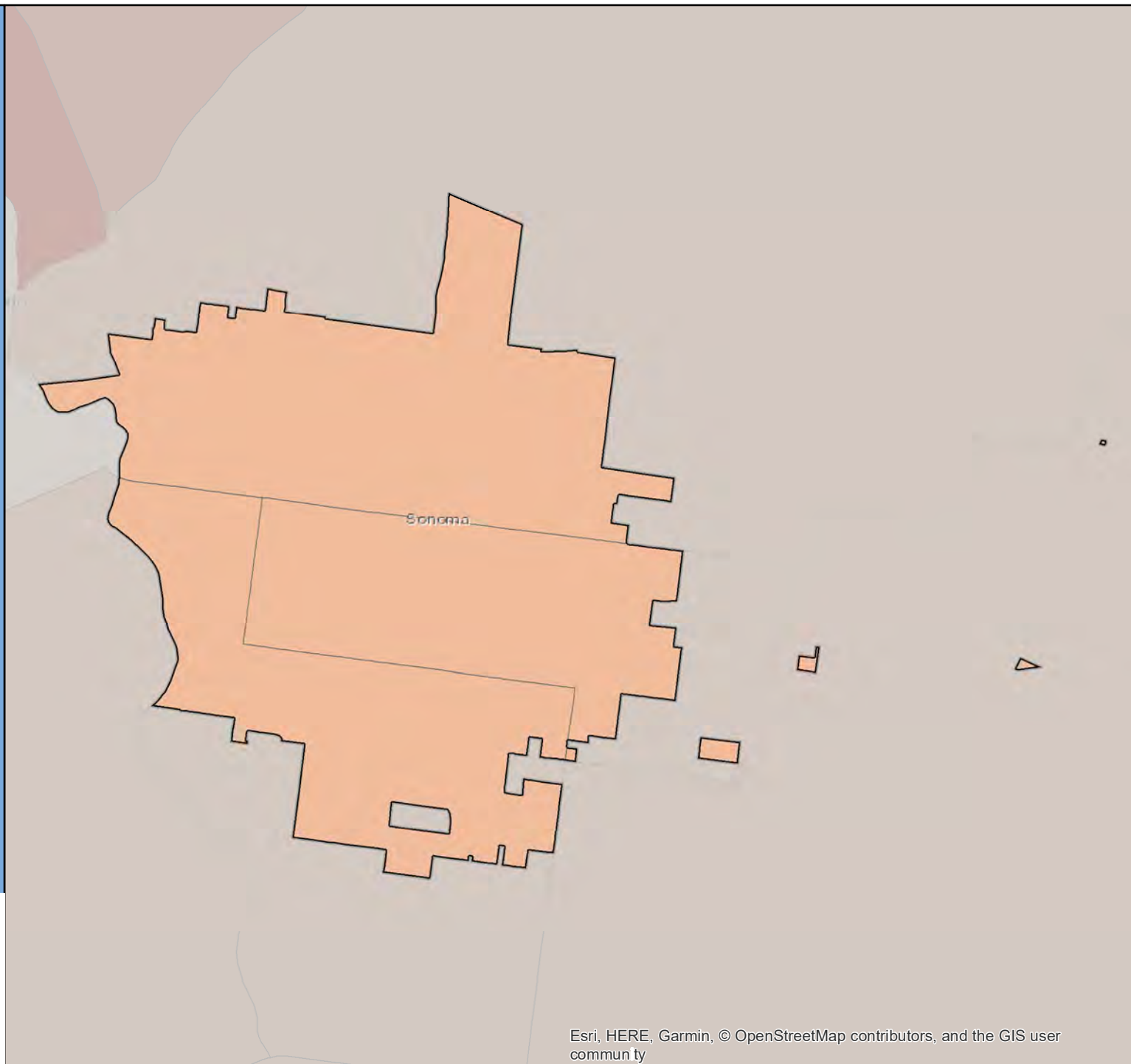
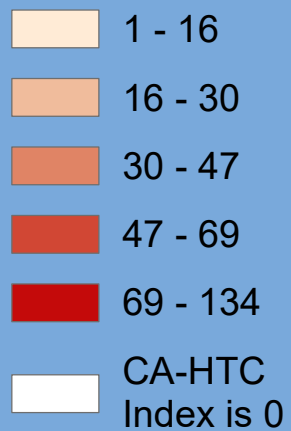

Census 2020 California Hard-to-Count Fact Sheet

Sonora - Tuolumne County

(CA Census 2020 Region 4)

Race and Hispanic Origin	
Total population	4,844
Hispanic or Latino of any race	16.7%
Hispanic Exclusive Race:	
White alone	72.0%
Black or African-American alone	1.2%
American Indian and Alaska Native alone	0.7%
Asian alone	6.9%
Native Hawaiian and Other Pacific Islander alone	0.5%
Some other race alone	0.0%
Two or more races	2.0%

Top 3 Languages Spoken at Home	
Total Limited-English Population (Persons 5 years and older who do not speak English "very well")	348
Spanish	44.8%
Tagalog (incl. Filipino)	40.8%
Chinese (incl. Mandarin, Cantonese)	11.5%

Hard-to-Count Characteristics	
The California Hard-to-Count (CA-HTC) Index is based on multiple demographic, housing and socioeconomic variables correlated with an area being difficult to enumerate. Census tracts with higher indexes are likely to be places that will pose significant challenges to enumerate in 2020.	
Percent of Total Housing Units:	
That are vacant (includes seasonal)	12.9%
With 3 or more units in a multi-unit structure	23.9%
Percent of Occupied Housing Units (or Households):	
That are renter-occupied	52.8%
That are overcrowded	1.8%
Without broadband Internet	33.5%
With limited-English speaking ability	5.5%
That are non-family	50.1%
Receiving public assistance income	7.0%
Percent of population:	
Under 5 years old	6.4%
That is foreign-born	9.6%
Who moved from outside county in past year	8.0%
With income below 150 percent of poverty level	31.4%
Age 16 or older that are unemployed	5.6%
Age 25 or older who are not high school graduates	9.4%

California Hard-to-Count Characteristics	
Median CA-HTC index all census tracts	32
Estimated Total Population in Census Tracts with above median CA-HTC	2,009
Leading HTC characteristics in those areas: Non-family households; Vacant housing units; Moved recently	

Top 3 CA-HTC Census Tracts in Place	
Census Tract 12:	
Total Population	3,516
CA-HTC Index	56.0
Leading Hard-to-Count Reasons: Vacant housing units Non-family households Households receiving public assistance	
Census Tract 11:	
Total Population	3,770
CA-HTC Index	32.0
Leading Hard-to-Count Reasons: Non-family households Vacant housing units Moved recently	
Census Tract 41:	
Total Population	5,491
CA-HTC Index	27.0
Leading Hard-to-Count Reasons: Households without broadband subscription Moved recently Non-family households	



For a detailed map of all census tracts, go to census.ca.gov/HTC-map

Data Source: U.S. Census Bureau, American Community Survey, 2015-2019 (5-year).

Geography Note: Census tracts do not cross county boundaries but a tract may be divided by city, district, and other boundaries. Also, the same tract number may be used in more than one county. "CDP" – A Census Designated Place is a unincorporated community.

To learn more about California's Census 2020 efforts, please visit census.ca.gov

Sonora

California Hard-to-Count Index by Census Tract

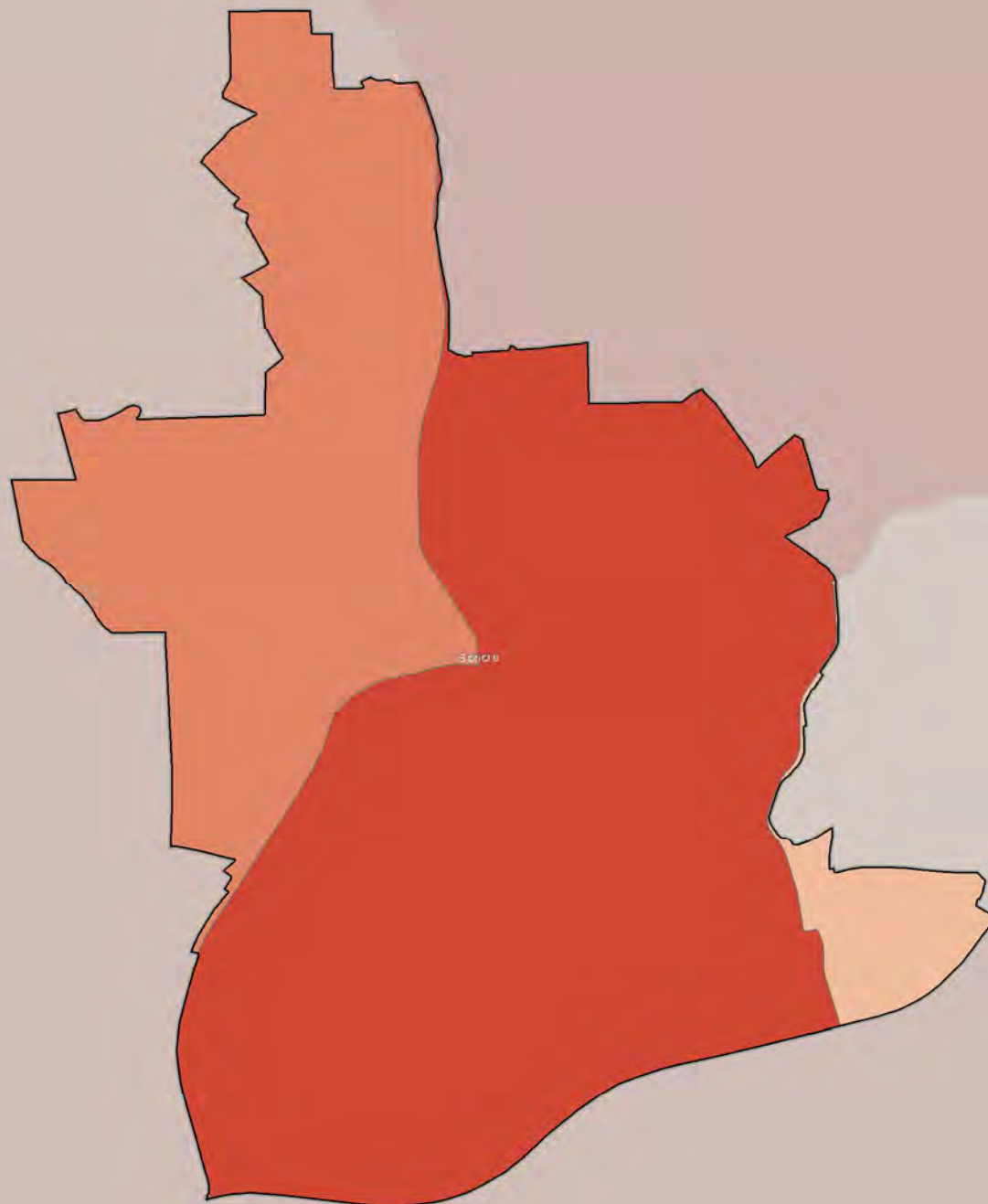

Census 2020 California Hard-to-Count Fact Sheet

South El Monte - Los Angeles County

(CA Census 2020 Region 8)

Race and Hispanic Origin	
Total population	20,721
Hispanic or Latino of any race	82.3%
Hispanic Exclusive Race:	
White alone	2.5%
Black or African-American alone	0.3%
American Indian and Alaska Native alone	0.1%
Asian alone	14.6%
Native Hawaiian and Other Pacific Islander alone	0.0%
Some other race alone	0.0%
Two or more races	0.1%

Top 3 Languages Spoken at Home	
Total Limited-English Population (Persons 5 years and older who do not speak English "very well")	7,484
Spanish	73.5%
Vietnamese	14.8%
Chinese (incl. Mandarin, Cantonese)	11.0%

Hard-to-Count Characteristics	
The California Hard-to-Count (CA-HTC) Index is based on multiple demographic, housing and socioeconomic variables correlated with an area being difficult to enumerate. Census tracts with higher indexes are likely to be places that will pose significant challenges to enumerate in 2020.	
Percent of Total Housing Units:	
That are vacant (includes seasonal)	2.8%
With 3 or more units in a multi-unit structure	12.4%
Percent of Occupied Housing Units (or Households):	
That are renter-occupied	49.2%
That are overcrowded	8.1%
Without broadband Internet	47.0%
With limited-English speaking ability	22.6%
That are non-family	16.7%
Receiving public assistance income	7.5%
Percent of population:	
Under 5 years old	6.9%
That is foreign-born	44.3%
Who moved from outside county in past year	1.1%
With income below 150 percent of poverty level	37.6%
Age 16 or older that are unemployed	5.8%
Age 25 or older who are not high school graduates	42.0%

California Hard-to-Count Characteristics	
Median CA-HTC index all census tracts	76
Estimated Total Population in Census Tracts with above median CA-HTC	15,040
Leading HTC characteristics in those areas: Non-high school graduates; Crowded units; Foreign-born population	

Top 5 CA-HTC Census Tracts in Place	
Census Tract 4335.01:	
Total Population	1,949
CA-HTC Index	96.0
Leading Hard-to-Count Reasons: Households without broadband subscription Crowded units Non-high school graduates	
Census Tract 4335.04:	
Total Population	4,802
CA-HTC Index	92.0
Leading Hard-to-Count Reasons: Crowded units Foreign-born population Non-high school graduates	
Census Tract 4338.01:	
Total Population	5,944
CA-HTC Index	84.0
Leading Hard-to-Count Reasons: Crowded units Households without broadband subscription Non-high school graduates	
Census Tract 4334.02:	
Total Population	4,713
CA-HTC Index	83.0
Leading Hard-to-Count Reasons: Foreign-born population Limited English-speaking households Households without broadband subscription	
Census Tract 4331.02:	
Total Population	5,348
CA-HTC Index	78.0
Leading Hard-to-Count Reasons: Crowded units Foreign-born population Non-high school graduates	



For a detailed map of all census tracts, go to census.ca.gov/HTC-map

Data Source: U.S. Census Bureau, American Community Survey, 2015-2019 (5-year).

Geography Note: Census tracts do not cross county boundaries but a tract may be divided by city, district, and other boundaries. Also, the same tract number may be used in more than one county. "CDP" – A Census Designated Place is a unincorporated community.

To learn more about California's Census 2020 efforts, please visit census.ca.gov

South El Monte

California Hard-to-Count Index by Census Tract

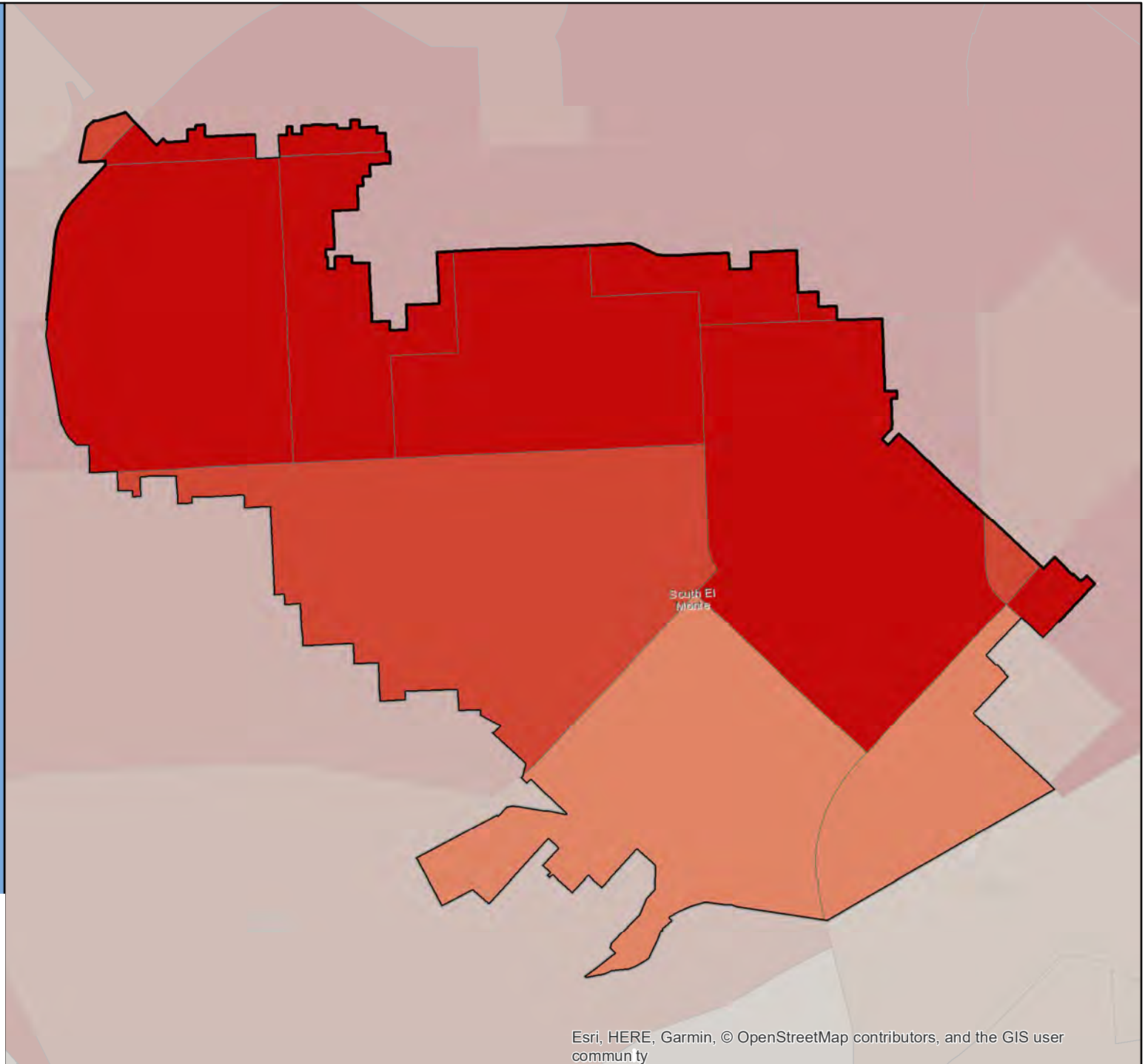
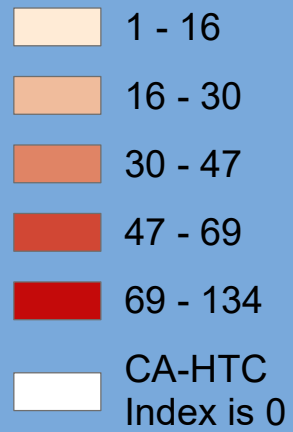

Census 2020 California Hard-to-Count Fact Sheet

South Gate - Los Angeles County

(CA Census 2020 Region 8)

Race and Hispanic Origin	
Total population	94,642
Hispanic or Latino of any race	95.6%
Hispanic Exclusive Race:	
White alone	2.9%
Black or African-American alone	0.5%
American Indian and Alaska Native alone	0.1%
Asian alone	0.5%
Native Hawaiian and Other Pacific Islander alone	0.2%
Some other race alone	0.0%
Two or more races	0.2%

Top 3 Languages Spoken at Home	
Total Limited-English Population (Persons 5 years and older who do not speak English "very well")	35,806
Spanish	99.1%
Other Asian and Pacific Island languages	0.3%
Other Indo-European languages	0.2%

Hard-to-Count Characteristics	
The California Hard-to-Count (CA-HTC) Index is based on multiple demographic, housing and socioeconomic variables correlated with an area being difficult to enumerate. Census tracts with higher indexes are likely to be places that will pose significant challenges to enumerate in 2020.	
Percent of Total Housing Units:	
That are vacant (includes seasonal)	2.2%
With 3 or more units in a multi-unit structure	30.6%
Percent of Occupied Housing Units (or Households):	
That are renter-occupied	57.1%
That are overcrowded	7.8%
Without broadband Internet	37.0%
With limited-English speaking ability	22.5%
That are non-family	14.7%
Receiving public assistance income	5.6%
Percent of population:	
Under 5 years old	6.8%
That is foreign-born	42.4%
Who moved from outside county in past year	0.9%
With income below 150 percent of poverty level	30.3%
Age 16 or older that are unemployed	9.6%
Age 25 or older who are not high school graduates	43.3%

California Hard-to-Count Characteristics	
Median CA-HTC index all census tracts	77
Estimated Total Population in Census Tracts with above median CA-HTC	43,639
Leading HTC characteristics in those areas: Non-high school graduates; Households without broadband subscription; Households receiving public assistance	

Top 5 CA-HTC Census Tracts in Place	
Census Tract 5402.01:	
Total Population	2,587
CA-HTC Index	111.0
Leading Hard-to-Count Reasons: Households without broadband subscription Non-high school graduates Below 150 percent of poverty level	
Census Tract 5355.01:	
Total Population	3,898
CA-HTC Index	106.0
Leading Hard-to-Count Reasons: Crowded units Non-high school graduates Limited English-speaking households	
Census Tract 5402.02:	
Total Population	7,116
CA-HTC Index	101.0
Leading Hard-to-Count Reasons: Non-high school graduates Below 150 percent of poverty level Households without broadband subscription	
Census Tract 5356.03:	
Total Population	3,998
CA-HTC Index	97.0
Leading Hard-to-Count Reasons: Non-high school graduates Households receiving public assistance Below 150 percent of poverty level	
Census Tract 5356.05:	
Total Population	4,440
CA-HTC Index	95.0
Leading Hard-to-Count Reasons: Crowded units Foreign-born population Non-high school graduates	



For a detailed map of all census tracts, go to census.ca.gov/HTC-map

Data Source: U.S. Census Bureau, American Community Survey, 2015-2019 (5-year).

Geography Note: Census tracts do not cross county boundaries but a tract may be divided by city, district, and other boundaries. Also, the same tract number may be used in more than one county. "CDP" – A Census Designated Place is a unincorporated community.

To learn more about California's Census 2020 efforts, please visit census.ca.gov

South Gate

California Hard-to-Count Index by Census Tract

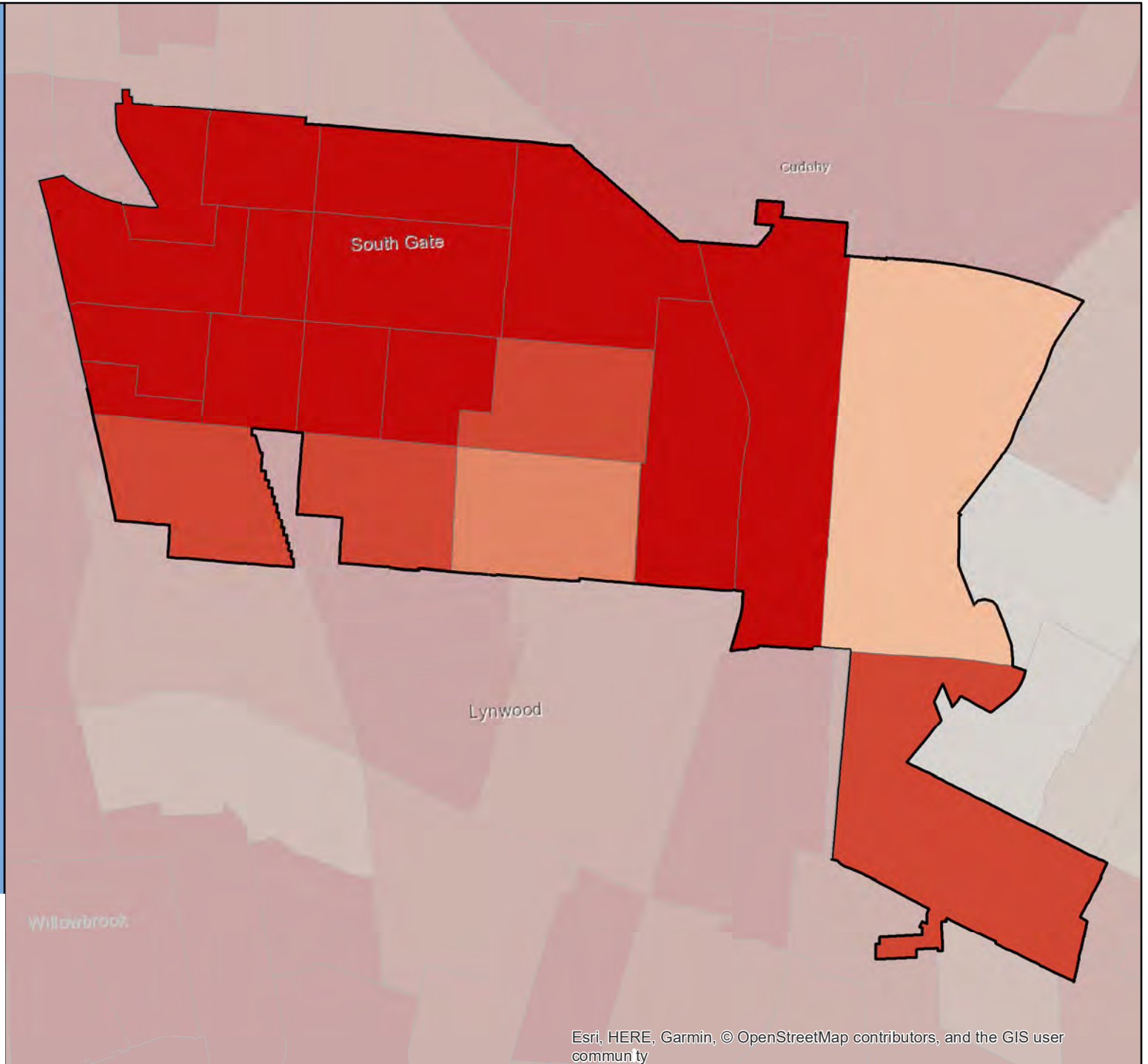
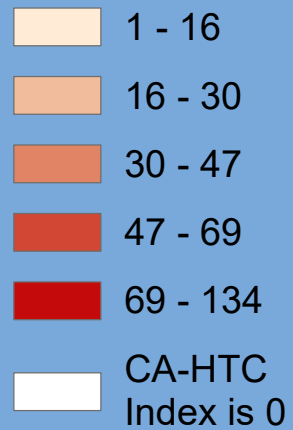

Census 2020 California Hard-to-Count Fact Sheet

South Lake Tahoe - El Dorado County

(CA Census 2020 Region 1)

Race and Hispanic Origin	
Total population	21,939
Hispanic or Latino of any race	30.5%
Hispanic Exclusive Race:	
White alone	58.8%
Black or African-American alone	1.0%
American Indian and Alaska Native alone	0.2%
Asian alone	7.1%
Native Hawaiian and Other Pacific Islander alone	0.1%
Some other race alone	0.0%
Two or more races	2.2%

Top 3 Languages Spoken at Home	
Total Limited-English Population (Persons 5 years and older who do not speak English "very well")	2,566
Spanish	70.4%
Tagalog (incl. Filipino)	10.7%
Other Asian and Pacific Island languages	7.1%

Hard-to-Count Characteristics	
The California Hard-to-Count (CA-HTC) Index is based on multiple demographic, housing and socioeconomic variables correlated with an area being difficult to enumerate. Census tracts with higher indexes are likely to be places that will pose significant challenges to enumerate in 2020.	
Percent of Total Housing Units:	
That are vacant (includes seasonal)	47.1%
With 3 or more units in a multi-unit structure	27.5%
Percent of Occupied Housing Units (or Households):	
That are renter-occupied	59.0%
That are overcrowded	1.3%
Without broadband Internet	29.2%
With limited-English speaking ability	5.8%
That are non-family	49.2%
Receiving public assistance income	5.5%
Percent of population:	
Under 5 years old	5.8%
That is foreign-born	20.6%
Who moved from outside county in past year	8.6%
With income below 150 percent of poverty level	25.1%
Age 16 or older that are unemployed	7.3%
Age 25 or older who are not high school graduates	13.1%

California Hard-to-Count Characteristics	
Median CA-HTC index all census tracts	54
Estimated Total Population in Census Tracts with above median CA-HTC	13,686
Leading HTC characteristics in those areas: Vacant housing units; Non-family households; Moved recently	

Top 5 CA-HTC Census Tracts in Place	
Census Tract 316:	
Total Population	3,326
CA-HTC Index	87.0
Leading Hard-to-Count Reasons: Vacant housing units Renter-occupied units Non-family households	
Census Tract 302:	
Total Population	5,591
CA-HTC Index	60.0
Leading Hard-to-Count Reasons: Vacant housing units Non-family households Households receiving public assistance	
Census Tract 304.02:	
Total Population	4,368
CA-HTC Index	60.0
Leading Hard-to-Count Reasons: Vacant housing units Moved recently Non-family households	
Census Tract 303.01:	
Total Population	2,712
CA-HTC Index	56.0
Leading Hard-to-Count Reasons: Vacant housing units Non-family households Moved recently	
Census Tract 303.02:	
Total Population	2,859
CA-HTC Index	54.0
Leading Hard-to-Count Reasons: Vacant housing units Non-family households Moved recently	



For a detailed map of all census tracts, go to census.ca.gov/HTC-map

Data Source: U.S. Census Bureau, American Community Survey, 2015-2019 (5-year).

Geography Note: Census tracts do not cross county boundaries but a tract may be divided by city, district, and other boundaries. Also, the same tract number may be used in more than one county. "CDP" – A Census Designated Place is a unincorporated community.

To learn more about California's Census 2020 efforts, please visit census.ca.gov

South Lake Tahoe

California Hard-to-Count Index by Census Tract

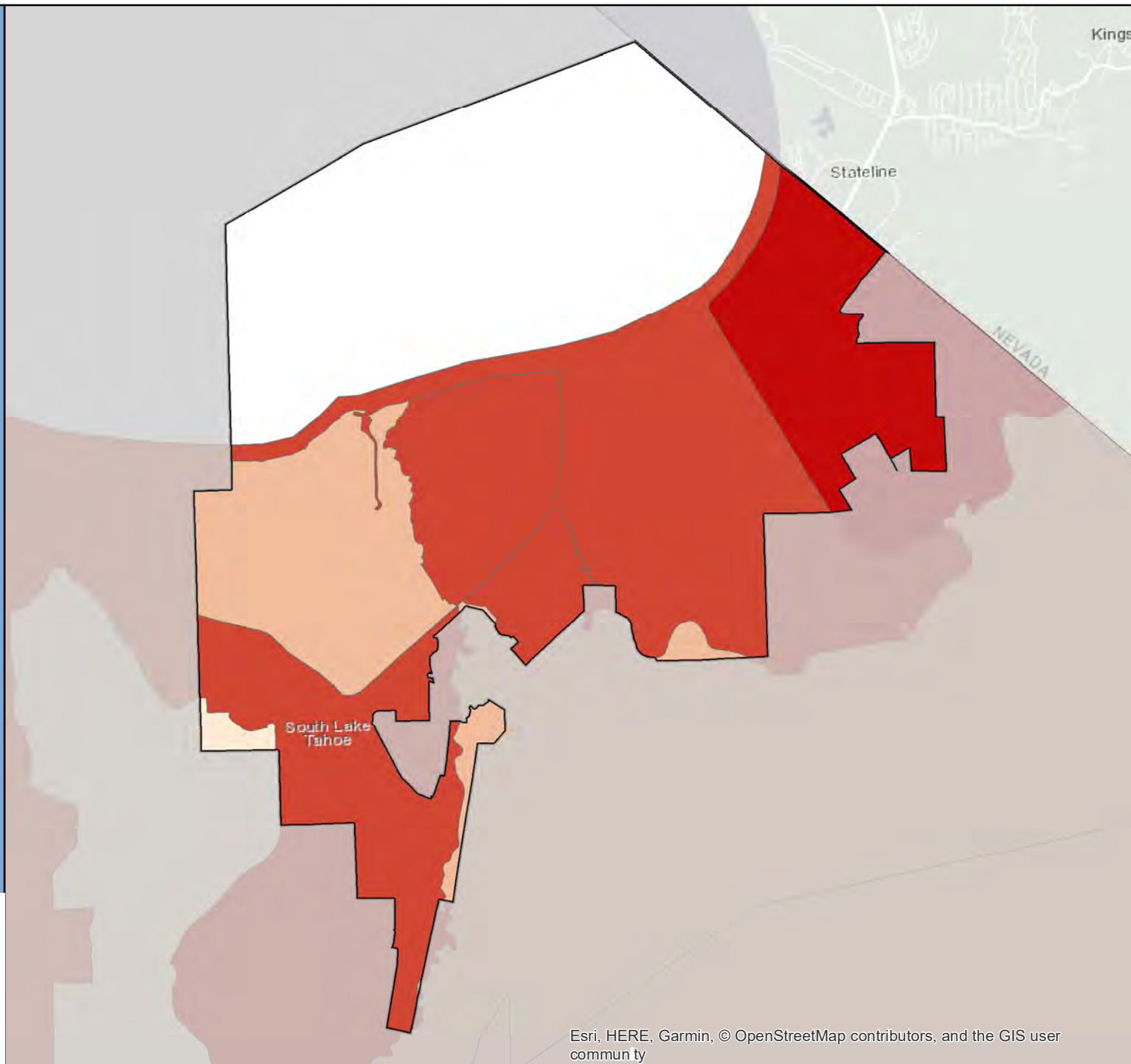

Census 2020 California Hard-to-Count Fact Sheet

South Pasadena - Los Angeles County

(CA Census 2020 Region 8)

Race and Hispanic Origin	
Total population	25,661
Hispanic or Latino of any race	18.5%
Hispanic Exclusive Race:	
White alone	42.7%
Black or African-American alone	3.1%
American Indian and Alaska Native alone	0.2%
Asian alone	30.3%
Native Hawaiian and Other Pacific Islander alone	0.0%
Some other race alone	0.5%
Two or more races	4.7%

Top 3 Languages Spoken at Home	
Total Limited-English Population (Persons 5 years and older who do not speak English "very well")	2,858
Chinese (incl. Mandarin, Cantonese)	38.4%
Korean	21.9%
Spanish	20.4%

Hard-to-Count Characteristics	
The California Hard-to-Count (CA-HTC) Index is based on multiple demographic, housing and socioeconomic variables correlated with an area being difficult to enumerate. Census tracts with higher indexes are likely to be places that will pose significant challenges to enumerate in 2020.	
Percent of Total Housing Units:	
That are vacant (includes seasonal)	8.0%
With 3 or more units in a multi-unit structure	40.4%
Percent of Occupied Housing Units (or Households):	
That are renter-occupied	52.6%
That are overcrowded	1.5%
Without broadband Internet	17.1%
With limited-English speaking ability	6.0%
That are non-family	33.6%
Receiving public assistance income	0.6%
Percent of population:	
Under 5 years old	5.3%
That is foreign-born	24.9%
Who moved from outside county in past year	3.2%
With income below 150 percent of poverty level	10.9%
Age 16 or older that are unemployed	4.0%
Age 25 or older who are not high school graduates	3.8%

California Hard-to-Count Characteristics	
Median CA-HTC index all census tracts	33
Estimated Total Population in Census Tracts with above median CA-HTC	8,042
Leading HTC characteristics in those areas: Non-family households; Multi-unit structures; Renter-occupied units	

Top 5 CA-HTC Census Tracts in Place	
Census Tract 2011.20:	
Total Population	4,144
CA-HTC Index	67.0
Leading Hard-to-Count Reasons: Children under 5 Unemployed Households without broadband subscription	
Census Tract 4808.04:	
Total Population	4,892
CA-HTC Index	65.0
Leading Hard-to-Count Reasons: Foreign-born population Children under 5 Vacant housing units	
Census Tract 4804:	
Total Population	5,538
CA-HTC Index	55.0
Leading Hard-to-Count Reasons: Foreign-born population Vacant housing units Non-family households	
Census Tract 4640:	
Total Population	5,623
CA-HTC Index	34.0
Leading Hard-to-Count Reasons: Vacant housing units Non-family households Moved recently	
Census Tract 4806:	
Total Population	8,038
CA-HTC Index	33.0
Leading Hard-to-Count Reasons: Multi-unit structures Renter-occupied units Non-family households	



For a detailed map of all census tracts, go to census.ca.gov/HTC-map

Data Source: U.S. Census Bureau, American Community Survey, 2015-2019 (5-year).

Geography Note: Census tracts do not cross county boundaries but a tract may be divided by city, district, and other boundaries. Also, the same tract number may be used in more than one county. "CDP" – A Census Designated Place is a unincorporated community.

To learn more about California's Census 2020 efforts, please visit census.ca.gov

South Pasadena

California Hard-to-Count Index by Census Tract

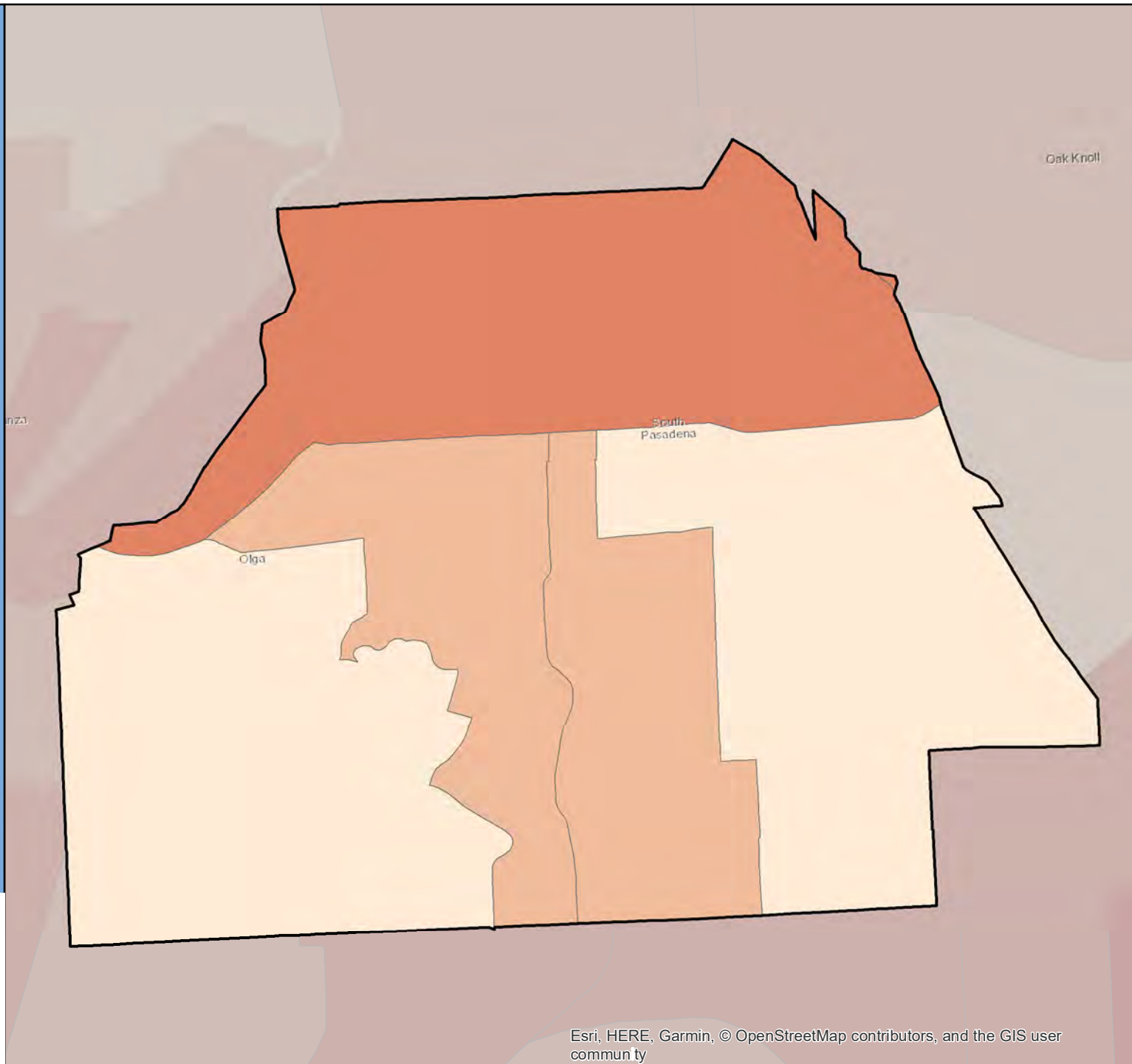

Census 2020 California Hard-to-Count Fact Sheet

South San Francisco - San Mateo County

(CA Census 2020 Region 3)

Race and Hispanic Origin	
Total population	67,408
Hispanic or Latino of any race	33.3%
Hispanic Exclusive Race:	
White alone	20.1%
Black or African-American alone	1.8%
American Indian and Alaska Native alone	0.1%
Asian alone	40.2%
Native Hawaiian and Other Pacific Islander alone	1.1%
Some other race alone	0.2%
Two or more races	3.4%

Top 3 Languages Spoken at Home	
Total Limited-English Population (Persons 5 years and older who do not speak English "very well")	14,282
Spanish	42.2%
Chinese (incl. Mandarin, Cantonese)	24.0%
Tagalog (incl. Filipino)	21.0%

Hard-to-Count Characteristics	
The California Hard-to-Count (CA-HTC) Index is based on multiple demographic, housing and socioeconomic variables correlated with an area being difficult to enumerate. Census tracts with higher indexes are likely to be places that will pose significant challenges to enumerate in 2020.	
Percent of Total Housing Units:	
That are vacant (includes seasonal)	3.8%
With 3 or more units in a multi-unit structure	28.3%
Percent of Occupied Housing Units (or Households):	
That are renter-occupied	38.8%
That are overcrowded	2.4%
Without broadband Internet	19.4%
With limited-English speaking ability	11.2%
That are non-family	24.6%
Receiving public assistance income	1.4%
Percent of population:	
Under 5 years old	4.7%
That is foreign-born	40.3%
Who moved from outside county in past year	3.9%
With income below 150 percent of poverty level	12.0%
Age 16 or older that are unemployed	3.0%
Age 25 or older who are not high school graduates	13.9%

California Hard-to-Count Characteristics	
Median CA-HTC index all census tracts	28
Estimated Total Population in Census Tracts with above median CA-HTC	29,770
Leading HTC characteristics in those areas: Limited English-speaking households; Foreign-born population; Multi-unit structures	

Top 5 CA-HTC Census Tracts in Place	
Census Tract 6041.02:	
Total Population	3,020
CA-HTC Index	63.0
Leading Hard-to-Count Reasons: Multi-unit structures Moved recently Households without broadband subscription	
Census Tract 6022:	
Total Population	8,444
CA-HTC Index	60.0
Leading Hard-to-Count Reasons: Renter-occupied units Vacant housing units Limited English-speaking households	
Census Tract 6021:	
Total Population	3,700
CA-HTC Index	59.0
Leading Hard-to-Count Reasons: Crowded units Foreign-born population Limited English-speaking households	
Census Tract 6016.04:	
Total Population	2,513
CA-HTC Index	45.0
Leading Hard-to-Count Reasons: Multi-unit structures Foreign-born population Crowded units	
Census Tract 6019.02:	
Total Population	5,604
CA-HTC Index	44.0
Leading Hard-to-Count Reasons: Multi-unit structures Non-family households Renter-occupied units	



For a detailed map of all census tracts, go to census.ca.gov/HTC-map

Data Source: U.S. Census Bureau, American Community Survey, 2015-2019 (5-year).

Geography Note: Census tracts do not cross county boundaries but a tract may be divided by city, district, and other boundaries. Also, the same tract number may be used in more than one county. "CDP" – A Census Designated Place is a unincorporated community.

To learn more about California's Census 2020 efforts, please visit census.ca.gov

South San Francisco

California Hard-to-Count Index by Census Tract

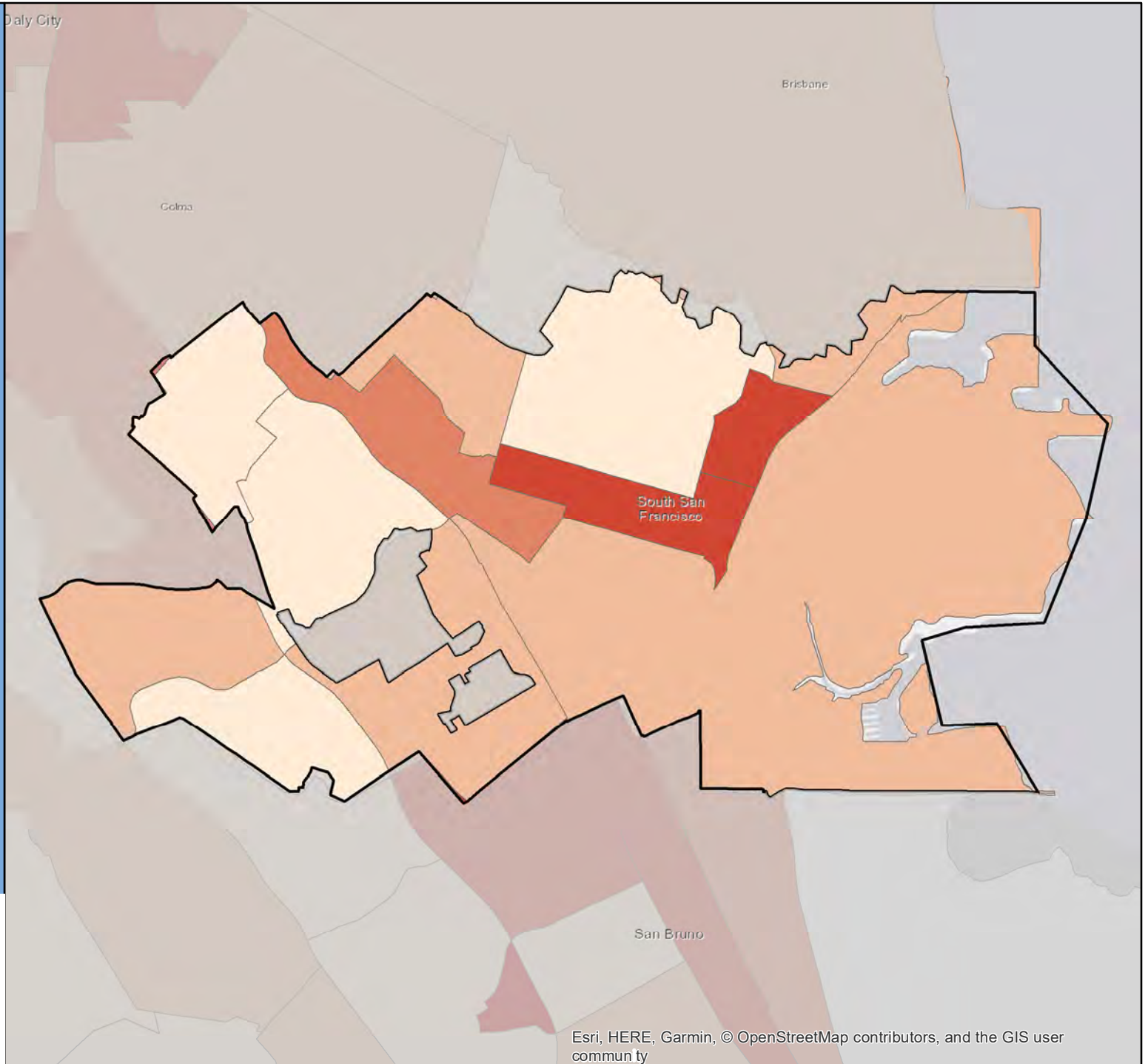

Esri, HERE, Garmin, © OpenStreetMap contributors, and the GIS user community

Census 2020 California Hard-to-Count Fact Sheet

Stanton - Orange County

(CA Census 2020 Region 9)

Race and Hispanic Origin	
Total population	38,377
Hispanic or Latino of any race	47.8%
Hispanic Exclusive Race:	
White alone	18.1%
Black or African-American alone	1.1%
American Indian and Alaska Native alone	0.7%
Asian alone	29.3%
Native Hawaiian and Other Pacific Islander alone	0.8%
Some other race alone	0.2%
Two or more races	2.0%

Top 3 Languages Spoken at Home	
Total Limited-English Population (Persons 5 years and older who do not speak English "very well")	12,014
Spanish	51.0%
Vietnamese	35.5%
Korean	5.1%

Hard-to-Count Characteristics	
The California Hard-to-Count (CA-HTC) Index is based on multiple demographic, housing and socioeconomic variables correlated with an area being difficult to enumerate. Census tracts with higher indexes are likely to be places that will pose significant challenges to enumerate in 2020.	
Percent of Total Housing Units:	
That are vacant (includes seasonal)	3.1%
With 3 or more units in a multi-unit structure	40.2%
Percent of Occupied Housing Units (or Households):	
That are renter-occupied	51.5%
That are overcrowded	5.3%
Without broadband Internet	31.6%
With limited-English speaking ability	18.2%
That are non-family	27.0%
Receiving public assistance income	2.8%
Percent of population:	
Under 5 years old	7.3%
That is foreign-born	44.0%
Who moved from outside county in past year	2.9%
With income below 150 percent of poverty level	31.2%
Age 16 or older that are unemployed	4.6%
Age 25 or older who are not high school graduates	27.2%

California Hard-to-Count Characteristics	
Median CA-HTC index all census tracts	51.5
Estimated Total Population in Census Tracts with above median CA-HTC	25,106
Leading HTC characteristics in those areas: Foreign-born population; Children under 5; Households without broadband subscription	

Top 5 CA-HTC Census Tracts in Place	
Census Tract 878.03:	
Total Population	5,902
CA-HTC Index	91.0
Leading Hard-to-Count Reasons: Foreign-born population Below 150 percent of poverty level Children under 5	
Census Tract 878.06:	
Total Population	6,654
CA-HTC Index	83.0
Leading Hard-to-Count Reasons: Foreign-born population Non-high school graduates Children under 5	
Census Tract 879.02:	
Total Population	5,408
CA-HTC Index	67.0
Leading Hard-to-Count Reasons: Foreign-born population Limited English-speaking households Below 150 percent of poverty level	
Census Tract 881.04:	
Total Population	4,743
CA-HTC Index	63.0
Leading Hard-to-Count Reasons: Households without broadband subscription Crowded units Foreign-born population	
Census Tract 878.05:	
Total Population	7,494
CA-HTC Index	61.0
Leading Hard-to-Count Reasons: Children under 5 Households without broadband subscription Multi-unit structures	



For a detailed map of all census tracts, go to census.ca.gov/HTC-map

Data Source: U.S. Census Bureau, American Community Survey, 2015-2019 (5-year).

Geography Note: Census tracts do not cross county boundaries but a tract may be divided by city, district, and other boundaries. Also, the same tract number may be used in more than one county. "CDP" – A Census Designated Place is a unincorporated community.

To learn more about California's Census 2020 efforts, please visit census.ca.gov

Stanton

California Hard-to-Count Index by Census Tract

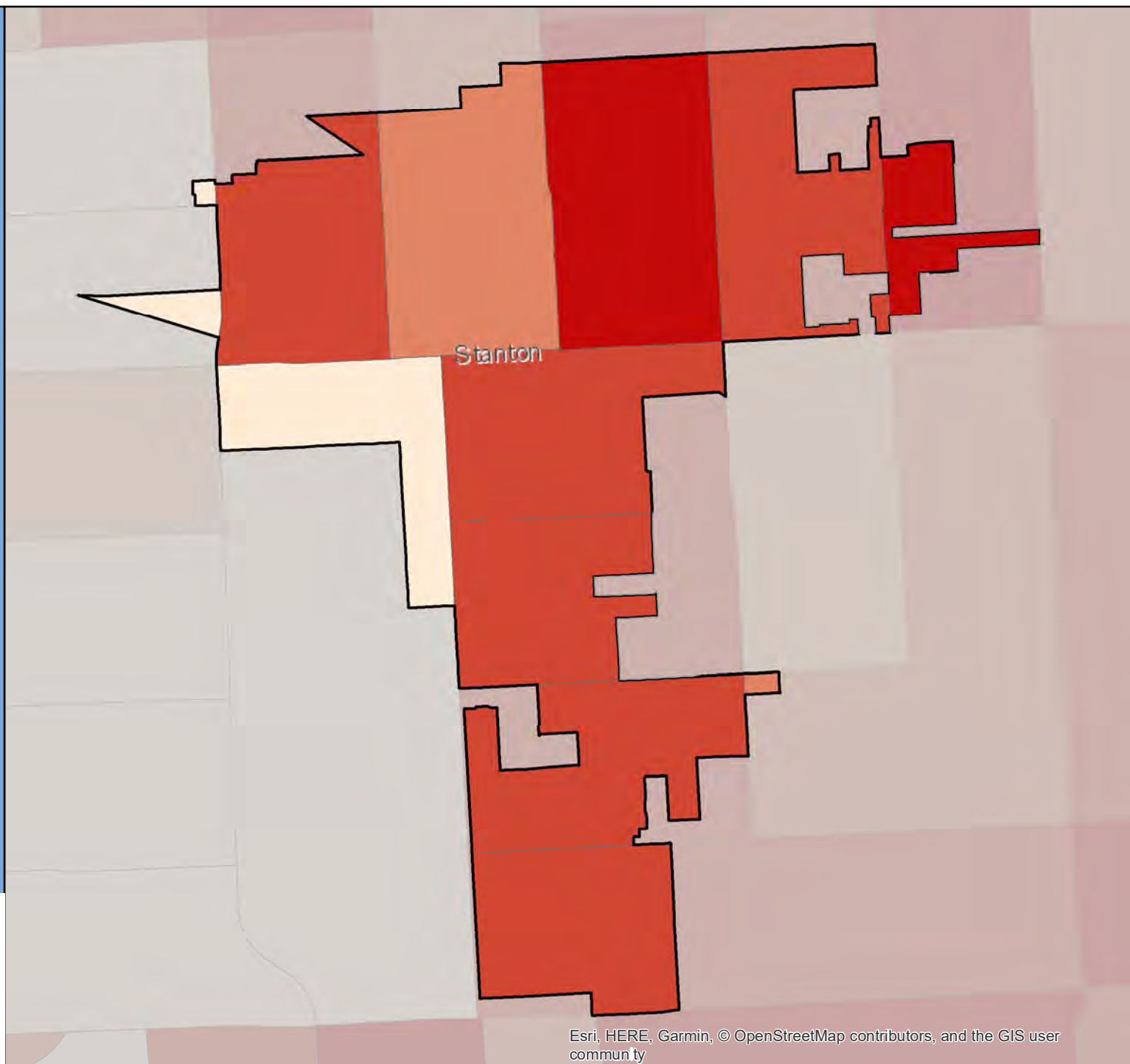

Census 2020 California Hard-to-Count Fact Sheet

St. Helena - Napa County

(CA Census 2020 Region 2)

Race and Hispanic Origin	
Total population	6,101
Hispanic or Latino of any race	30.9%
Hispanic Exclusive Race:	
White alone	65.1%
Black or African-American alone	1.6%
American Indian and Alaska Native alone	0.0%
Asian alone	1.3%
Native Hawaiian and Other Pacific Islander alone	0.0%
Some other race alone	0.0%
Two or more races	1.1%

Top 3 Languages Spoken at Home	
Total Limited-English Population (Persons 5 years and older who do not speak English "very well")	785
Spanish	92.2%
Other Indo-European languages	5.5%
French, Haitian, or Cajun	1.4%

Hard-to-Count Characteristics	
The California Hard-to-Count (CA-HTC) Index is based on multiple demographic, housing and socioeconomic variables correlated with an area being difficult to enumerate. Census tracts with higher indexes are likely to be places that will pose significant challenges to enumerate in 2020.	
Percent of Total Housing Units:	
That are vacant (includes seasonal)	17.4%
With 3 or more units in a multi-unit structure	16.7%
Percent of Occupied Housing Units (or Households):	
That are renter-occupied	41.2%
That are overcrowded	1.5%
Without broadband Internet	17.8%
With limited-English speaking ability	7.2%
That are non-family	44.3%
Receiving public assistance income	0.2%
Percent of population:	
Under 5 years old	6.0%
That is foreign-born	20.4%
Who moved from outside county in past year	5.2%
With income below 150 percent of poverty level	19.1%
Age 16 or older that are unemployed	3.4%
Age 25 or older who are not high school graduates	11.8%

California Hard-to-Count Characteristics	
Median CA-HTC index all census tracts	28
Estimated Total Population in Census Tracts with above median CA-HTC	2,711
Leading HTC characteristics in those areas: Vacant housing units; Households without broadband subscription; Children under 5	

Top 4 CA-HTC Census Tracts in Place	
Census Tract 2016.01:	
Total Population	2,783
CA-HTC Index	44.0
Leading Hard-to-Count Reasons: Children under 5 Vacant housing units Households without broadband subscription	
Census Tract 2015:	
Total Population	1,846
CA-HTC Index	29.0
Leading Hard-to-Count Reasons: Vacant housing units Households without broadband subscription Non-family households	
Census Tract 2016.02:	
Total Population	3,318
CA-HTC Index	27.0
Leading Hard-to-Count Reasons: Vacant housing units Non-family households Moved recently	
Census Tract 2017:	
Total Population	5,288
CA-HTC Index	25.0
Leading Hard-to-Count Reasons: Vacant housing units Moved recently Non-family households	



For a detailed map of all census tracts, go to census.ca.gov/HTC-map

Data Source: U.S. Census Bureau, American Community Survey, 2015-2019 (5-year).

Geography Note: Census tracts do not cross county boundaries but a tract may be divided by city, district, and other boundaries. Also, the same tract number may be used in more than one county. "CDP" – A Census Designated Place is a unincorporated community.

To learn more about California's Census 2020 efforts, please visit census.ca.gov

St. Helena

California Hard-to-Count Index by Census Tract

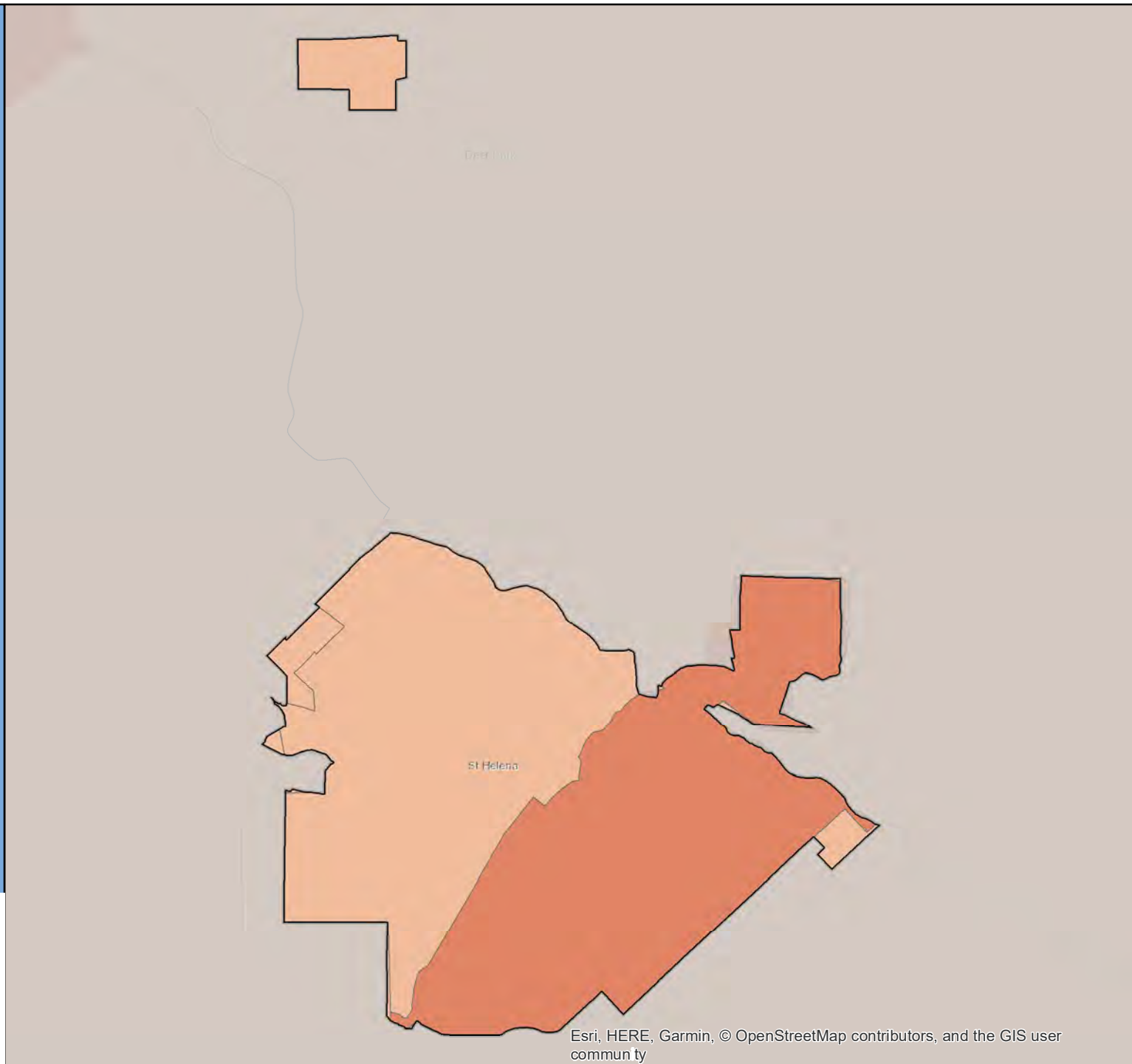
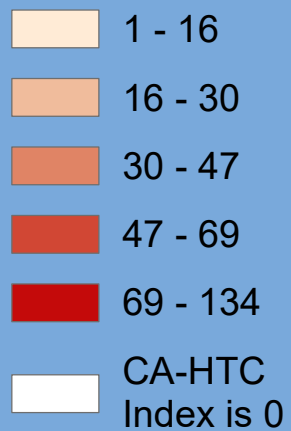

Census 2020 California Hard-to-Count Fact Sheet

Stockton - San Joaquin County

(CA Census 2020 Region 4)

Race and Hispanic Origin	
Total population	309,228
Hispanic or Latino of any race	42.7%
Hispanic Exclusive Race:	
White alone	20.6%
Black or African-American alone	10.8%
American Indian and Alaska Native alone	0.2%
Asian alone	21.0%
Native Hawaiian and Other Pacific Islander alone	0.5%
Some other race alone	0.2%
Two or more races	4.0%

Top 3 Languages Spoken at Home	
Total Limited-English Population (Persons 5 years and older who do not speak English "very well")	55,822
Spanish	54.1%
Other Asian and Pacific Island languages	14.0%
Tagalog (incl. Filipino)	11.2%

Hard-to-Count Characteristics	
The California Hard-to-Count (CA-HTC) Index is based on multiple demographic, housing and socioeconomic variables correlated with an area being difficult to enumerate. Census tracts with higher indexes are likely to be places that will pose significant challenges to enumerate in 2020.	
Percent of Total Housing Units:	
That are vacant (includes seasonal)	7.1%
With 3 or more units in a multi-unit structure	23.8%
Percent of Occupied Housing Units (or Households):	
That are renter-occupied	51.2%
That are overcrowded	2.1%
Without broadband Internet	35.7%
With limited-English speaking ability	10.6%
That are non-family	28.5%
Receiving public assistance income	5.9%
Percent of population:	
Under 5 years old	7.3%
That is foreign-born	25.7%
Who moved from outside county in past year	4.0%
With income below 150 percent of poverty level	30.6%
Age 16 or older that are unemployed	8.8%
Age 25 or older who are not high school graduates	23.3%

California Hard-to-Count Characteristics	
Median CA-HTC index all census tracts	59
Estimated Total Population in Census Tracts with above median CA-HTC	121,040
Leading HTC characteristics in those areas: Below 150 percent of poverty level; Households receiving public assistance; Unemployed	

Top 5 CA-HTC Census Tracts in Place	
Census Tract 1:	
Total Population	3,688
CA-HTC Index	134.0
Leading Hard-to-Count Reasons: Households without broadband subscription Vacant housing units Renter-occupied units	
Census Tract 33.12:	
Total Population	3,083
CA-HTC Index	115.0
Leading Hard-to-Count Reasons: Renter-occupied units Below 150 percent of poverty level Unemployed	
Census Tract 33.13:	
Total Population	2,895
CA-HTC Index	108.0
Leading Hard-to-Count Reasons: Below 150 percent of poverty level Renter-occupied units Households receiving public assistance	
Census Tract 6:	
Total Population	1,703
CA-HTC Index	107.0
Leading Hard-to-Count Reasons: Households without broadband subscription Non-high school graduates Below 150 percent of poverty level	
Census Tract 3:	
Total Population	2,048
CA-HTC Index	107.0
Leading Hard-to-Count Reasons: Households without broadband subscription Renter-occupied units Non-family households	



For a detailed map of all census tracts, go to census.ca.gov/HTC-map

Data Source: U.S. Census Bureau, American Community Survey, 2015-2019 (5-year).

Geography Note: Census tracts do not cross county boundaries but a tract may be divided by city, district, and other boundaries. Also, the same tract number may be used in more than one county. "CDP" – A Census Designated Place is a unincorporated community.

To learn more about California's Census 2020 efforts, please visit census.ca.gov

Stockton

California Hard-to-Count Index by Census Tract

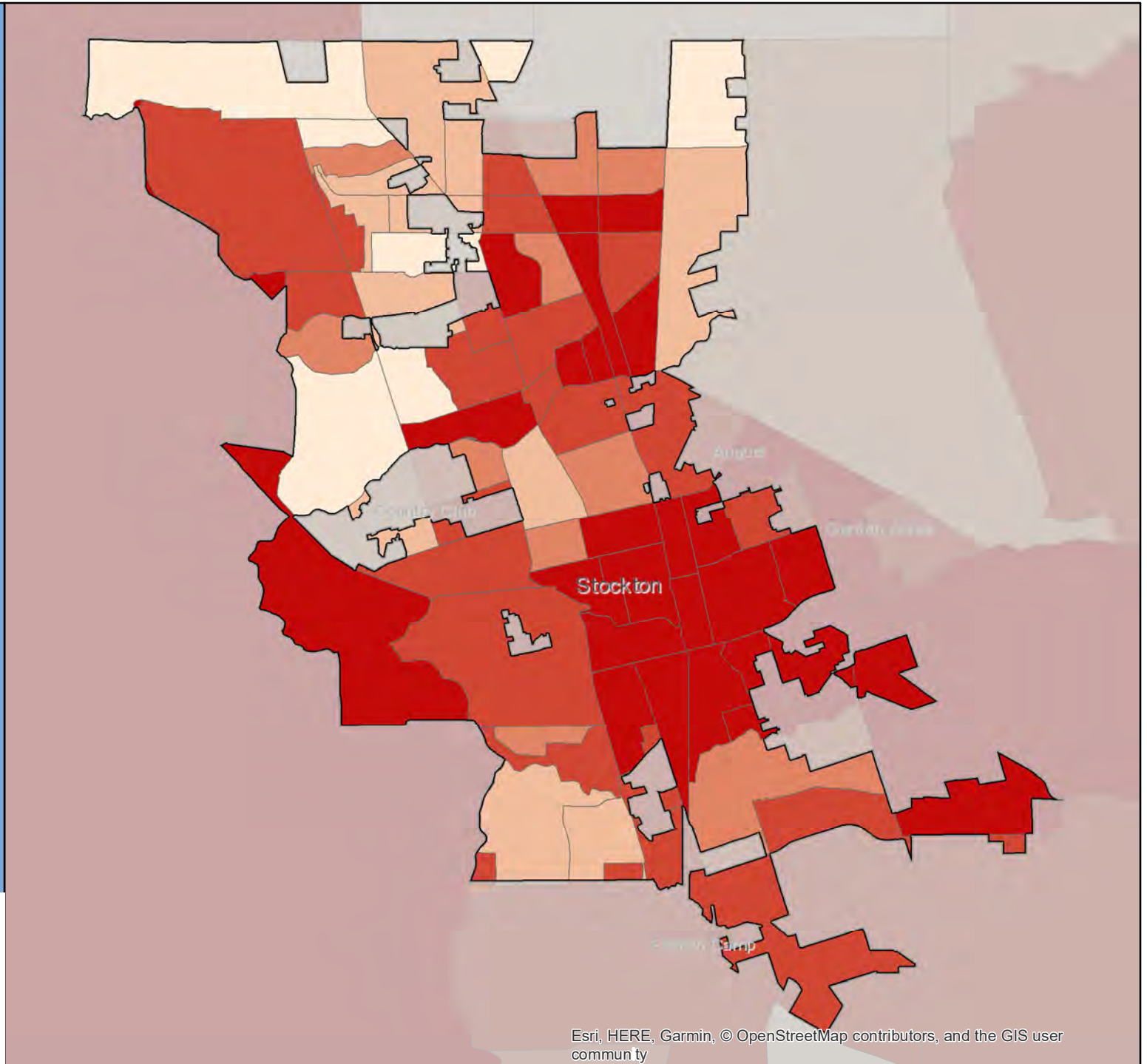

Census 2020 California Hard-to-Count Fact Sheet

Suisun City - Solano County

(CA Census 2020 Region 3)

Race and Hispanic Origin	
Total population	29,488
Hispanic or Latino of any race	26.8%
Hispanic Exclusive Race:	
White alone	26.0%
Black or African-American alone	20.9%
American Indian and Alaska Native alone	0.4%
Asian alone	19.6%
Native Hawaiian and Other Pacific Islander alone	0.4%
Some other race alone	0.5%
Two or more races	5.5%

Top 3 Languages Spoken at Home	
Total Limited-English Population (Persons 5 years and older who do not speak English "very well")	3,055
Spanish	43.2%
Tagalog (incl. Filipino)	19.9%
Other Asian and Pacific Island languages	11.9%

Hard-to-Count Characteristics	
The California Hard-to-Count (CA-HTC) Index is based on multiple demographic, housing and socioeconomic variables correlated with an area being difficult to enumerate. Census tracts with higher indexes are likely to be places that will pose significant challenges to enumerate in 2020.	
Percent of Total Housing Units:	
That are vacant (includes seasonal)	3.5%
With 3 or more units in a multi-unit structure	13.8%
Percent of Occupied Housing Units (or Households):	
That are renter-occupied	37.9%
That are overcrowded	1.3%
Without broadband Internet	21.2%
With limited-English speaking ability	4.1%
That are non-family	24.2%
Receiving public assistance income	2.4%
Percent of population:	
Under 5 years old	6.5%
That is foreign-born	22.5%
Who moved from outside county in past year	5.2%
With income below 150 percent of poverty level	16.3%
Age 16 or older that are unemployed	5.6%
Age 25 or older who are not high school graduates	11.2%

California Hard-to-Count Characteristics	
Median CA-HTC index all census tracts	18
Estimated Total Population in Census Tracts with above median CA-HTC	9,894
Leading HTC characteristics in those areas: Moved recently; Households without broadband subscription; Multi-unit structures	

Top 5 CA-HTC Census Tracts in Place	
Census Tract 2524.02:	
Total Population	5,549
CA-HTC Index	57.0
Leading Hard-to-Count Reasons: Crowded units Moved recently Limited English-speaking households	
Census Tract 2527.03:	
Total Population	4,437
CA-HTC Index	34.0
Leading Hard-to-Count Reasons: Children under 5 Unemployed Below 150 percent of poverty level	
Census Tract 2527.04:	
Total Population	5,410
CA-HTC Index	31.0
Leading Hard-to-Count Reasons: Moved recently Households without broadband subscription Multi-unit structures	
Census Tract 2527.02:	
Total Population	6,598
CA-HTC Index	18.0
Leading Hard-to-Count Reasons: Vacant housing units Moved recently Children under 5	
Census Tract 2527.07:	
Total Population	5,233
CA-HTC Index	16.0
Leading Hard-to-Count Reasons: Unemployed Households receiving public assistance Households without broadband subscription	



For a detailed map of all census tracts, go to census.ca.gov/HTC-map

Data Source: U.S. Census Bureau, American Community Survey, 2015-2019 (5-year).

Geography Note: Census tracts do not cross county boundaries but a tract may be divided by city, district, and other boundaries. Also, the same tract number may be used in more than one county. "CDP" – A Census Designated Place is a unincorporated community.

To learn more about California's Census 2020 efforts, please visit census.ca.gov

Suisun City

California Hard-to-Count Index by Census Tract

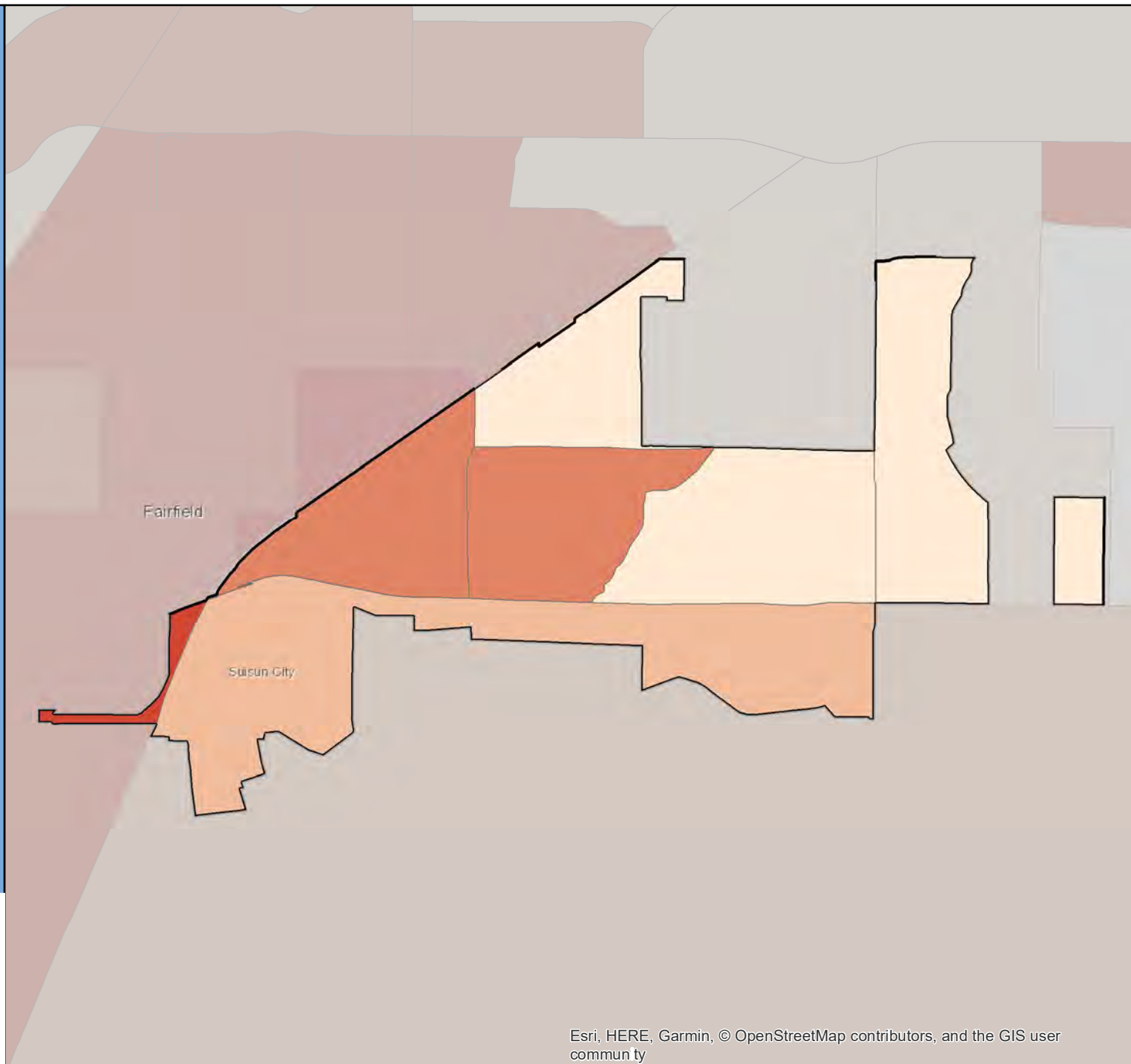

Census 2020 California Hard-to-Count Fact Sheet

Sunnyvale - Santa Clara County

(CA Census 2020 Region 3)

Race and Hispanic Origin	
Total population	152,770
Hispanic or Latino of any race	16.5%
Hispanic Exclusive Race:	
White alone	30.7%
Black or African-American alone	1.5%
American Indian and Alaska Native alone	0.2%
Asian alone	46.5%
Native Hawaiian and Other Pacific Islander alone	0.2%
Some other race alone	0.2%
Two or more races	4.1%

Top 3 Languages Spoken at Home	
Total Limited-English Population (Persons 5 years and older who do not speak English "very well")	26,282
Chinese (incl. Mandarin, Cantonese)	31.6%
Spanish	24.2%
Other Asian and Pacific Island languages	12.4%

Hard-to-Count Characteristics	
The California Hard-to-Count (CA-HTC) Index is based on multiple demographic, housing and socioeconomic variables correlated with an area being difficult to enumerate. Census tracts with higher indexes are likely to be places that will pose significant challenges to enumerate in 2020.	
Percent of Total Housing Units:	
That are vacant (includes seasonal)	4.9%
With 3 or more units in a multi-unit structure	43.6%
Percent of Occupied Housing Units (or Households):	
That are renter-occupied	54.6%
That are overcrowded	3.2%
Without broadband Internet	12.7%
With limited-English speaking ability	9.9%
That are non-family	32.3%
Receiving public assistance income	1.2%
Percent of population:	
Under 5 years old	7.3%
That is foreign-born	48.6%
Who moved from outside county in past year	8.2%
With income below 150 percent of poverty level	9.0%
Age 16 or older that are unemployed	4.0%
Age 25 or older who are not high school graduates	7.4%

California Hard-to-Count Characteristics	
Median CA-HTC index all census tracts	49
Estimated Total Population in Census Tracts with above median CA-HTC	78,246
Leading HTC characteristics in those areas: Foreign-born population; Moved recently; Multi-unit structures	

Top 5 CA-HTC Census Tracts in Place	
Census Tract 5085.07:	
Total Population	2,926
CA-HTC Index	77.0
Leading Hard-to-Count Reasons: Multi-unit structures Foreign-born population Moved recently	
Census Tract 5085.04:	
Total Population	8,604
CA-HTC Index	75.0
Leading Hard-to-Count Reasons: Foreign-born population Moved recently Children under 5	
Census Tract 5087.04:	
Total Population	7,587
CA-HTC Index	68.0
Leading Hard-to-Count Reasons: Foreign-born population Moved recently Children under 5	
Census Tract 5085.03:	
Total Population	6,575
CA-HTC Index	68.0
Leading Hard-to-Count Reasons: Foreign-born population Multi-unit structures Crowded units	
Census Tract 5091.07:	
Total Population	4,957
CA-HTC Index	67.0
Leading Hard-to-Count Reasons: Multi-unit structures Renter-occupied units Foreign-born population	



For a detailed map of all census tracts, go to census.ca.gov/HTC-map

Data Source: U.S. Census Bureau, American Community Survey, 2015-2019 (5-year).

Geography Note: Census tracts do not cross county boundaries but a tract may be divided by city, district, and other boundaries. Also, the same tract number may be used in more than one county. "CDP" – A Census Designated Place is a unincorporated community.

To learn more about California's Census 2020 efforts, please visit census.ca.gov

Sunnyvale

California Hard-to-Count Index by Census Tract

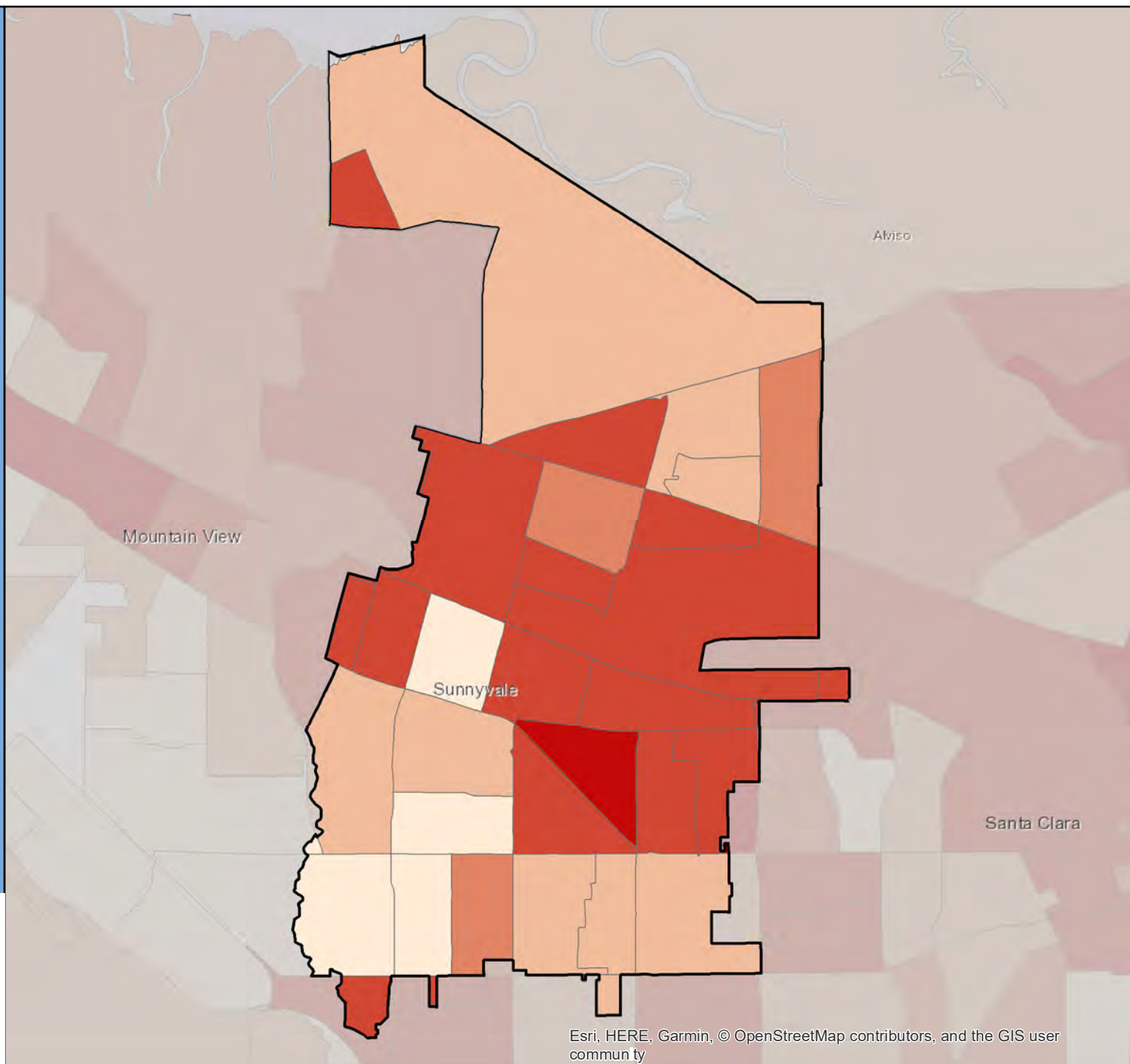

Census 2020 California Hard-to-Count Fact Sheet

Susanville - Lassen County

(CA Census 2020 Region 1)

Race and Hispanic Origin	
Total population	15,064
Hispanic or Latino of any race	29.7%
Hispanic Exclusive Race:	
White alone	48.2%
Black or African-American alone	14.0%
American Indian and Alaska Native alone	2.2%
Asian alone	2.1%
Native Hawaiian and Other Pacific Islander alone	1.6%
Some other race alone	0.1%
Two or more races	2.1%

Top 3 Languages Spoken at Home	
Total Limited-English Population (Persons 5 years and older who do not speak English "very well")	1,336
Spanish	83.7%
Other Asian and Pacific Island languages	9.4%
Vietnamese	2.3%

Hard-to-Count Characteristics	
The California Hard-to-Count (CA-HTC) Index is based on multiple demographic, housing and socioeconomic variables correlated with an area being difficult to enumerate. Census tracts with higher indexes are likely to be places that will pose significant challenges to enumerate in 2020.	
Percent of Total Housing Units:	
That are vacant (includes seasonal)	16.7%
With 3 or more units in a multi-unit structure	15.3%
Percent of Occupied Housing Units (or Households):	
That are renter-occupied	50.5%
That are overcrowded	0.7%
Without broadband Internet	31.1%
With limited-English speaking ability	2.1%
That are non-family	41.6%
Receiving public assistance income	5.0%
Percent of population:	
Under 5 years old	3.9%
That is foreign-born	6.6%
Who moved from outside county in past year	33.3%
With income below 150 percent of poverty level	27.0%
Age 16 or older that are unemployed	5.0%
Age 25 or older who are not high school graduates	26.5%

California Hard-to-Count Characteristics	
Median CA-HTC index all census tracts	53
Estimated Total Population in Census Tracts with above median CA-HTC	1,037
Leading HTC characteristics in those areas: Vacant housing units; Households receiving public assistance; Below 150 percent of poverty level	

Top 5 CA-HTC Census Tracts in Place	
Census Tract 403.04:	
Total Population	1,600
CA-HTC Index	63.0
Leading Hard-to-Count Reasons: Households receiving public assistance Vacant housing units Below 150 percent of poverty level	
Census Tract 403.03:	
Total Population	2,400
CA-HTC Index	53.0
Leading Hard-to-Count Reasons: Vacant housing units Non-family households Moved recently	
Census Tract 404:	
Total Population	9,280
CA-HTC Index	53.0
Leading Hard-to-Count Reasons: Households without broadband subscription Vacant housing units Moved recently	
Census Tract 403.05:	
Total Population	3,001
CA-HTC Index	28.0
Leading Hard-to-Count Reasons: Vacant housing units Children under 5 Moved recently	
Census Tract 403.02:	
Total Population	4,056
CA-HTC Index	18.0
Leading Hard-to-Count Reasons: Vacant housing units Children under 5 Moved recently	



For a detailed map of all census tracts, go to census.ca.gov/HTC-map

Data Source: U.S. Census Bureau, American Community Survey, 2015-2019 (5-year).

Geography Note: Census tracts do not cross county boundaries but a tract may be divided by city, district, and other boundaries. Also, the same tract number may be used in more than one county. "CDP" – A Census Designated Place is a unincorporated community.

To learn more about California's Census 2020 efforts, please visit census.ca.gov

Susanville

California Hard-to-Count Index by Census Tract

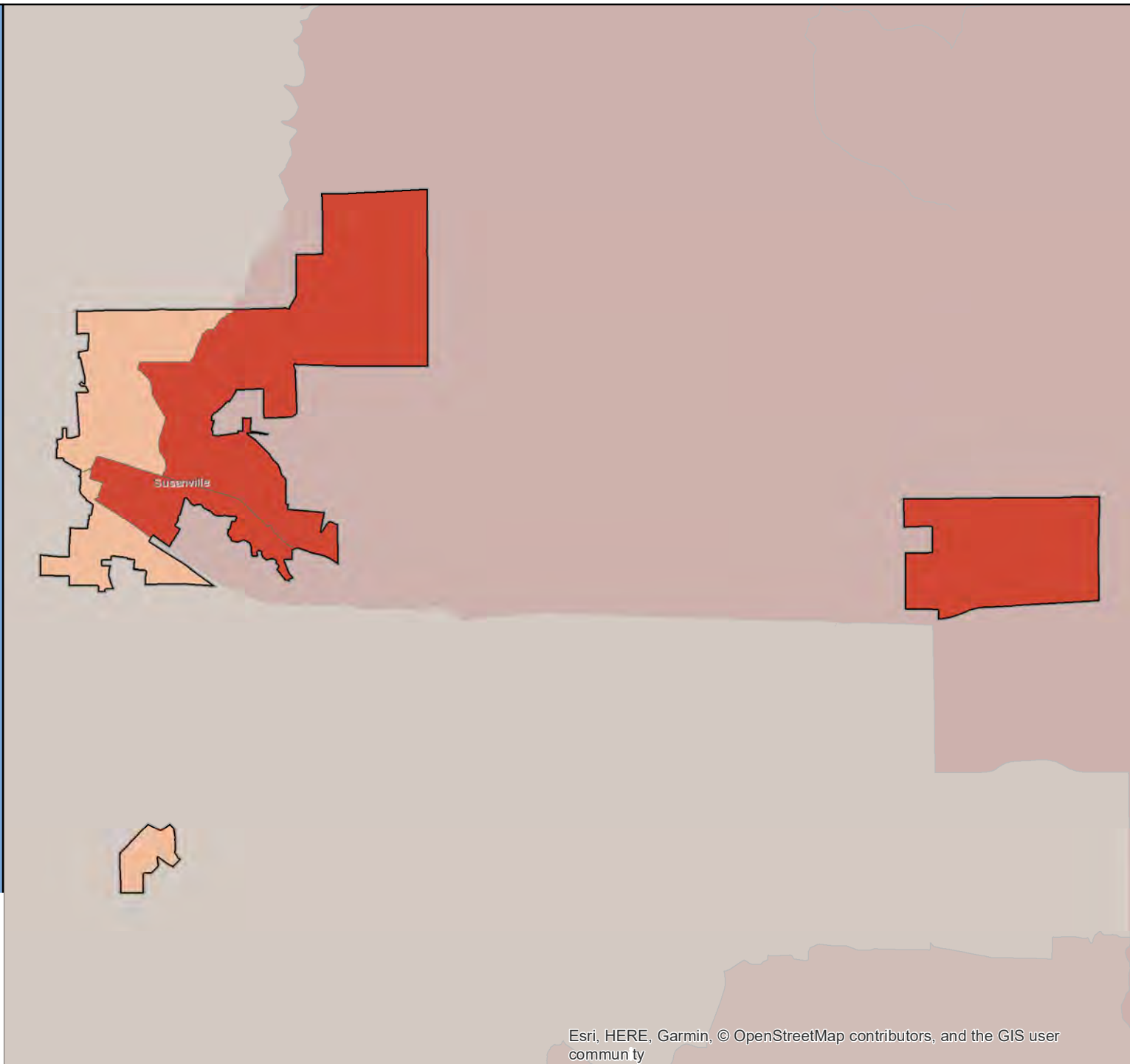
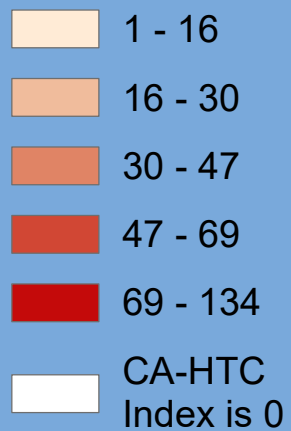

Census 2020 California Hard-to-Count Fact Sheet

Sutter Creek - Amador County

(CA Census 2020 Region 4)

Race and Hispanic Origin	
Total population	2,573
Hispanic or Latino of any race	9.4%
Hispanic Exclusive Race:	
White alone	89.1%
Black or African-American alone	0.1%
American Indian and Alaska Native alone	0.2%
Asian alone	0.3%
Native Hawaiian and Other Pacific Islander alone	0.0%
Some other race alone	0.0%
Two or more races	0.9%

Top 2 Languages Spoken at Home	
Total Limited-English Population (Persons 5 years and older who do not speak English "very well")	39
Spanish	84.6%
Tagalog (incl. Filipino)	15.4%

Hard-to-Count Characteristics	
The California Hard-to-Count (CA-HTC) Index is based on multiple demographic, housing and socioeconomic variables correlated with an area being difficult to enumerate. Census tracts with higher indexes are likely to be places that will pose significant challenges to enumerate in 2020.	
Percent of Total Housing Units:	
That are vacant (includes seasonal)	9.5%
With 3 or more units in a multi-unit structure	26.2%
Percent of Occupied Housing Units (or Households):	
That are renter-occupied	52.5%
That are overcrowded	3.1%
Without broadband Internet	34.6%
With limited-English speaking ability	0.8%
That are non-family	51.3%
Receiving public assistance income	1.3%
Percent of population:	
Under 5 years old	5.2%
That is foreign-born	4.5%
Who moved from outside county in past year	4.7%
With income below 150 percent of poverty level	29.1%
Age 16 or older that are unemployed	3.3%
Age 25 or older who are not high school graduates	7.7%

California Hard-to-Count Characteristics	
Median CA-HTC index all census tracts	30
Estimated Total Population in Census Tracts with above median CA-HTC	243
Leading HTC characteristics in those areas: Vacant housing units; Unemployed; Moved recently	

Top 3 CA-HTC Census Tracts in Place	
Census Tract 4.01:	
Total Population	4,675
CA-HTC Index	36.0
Leading Hard-to-Count Reasons: Vacant housing units Unemployed Moved recently	
Census Tract 2:	
Total Population	4,748
CA-HTC Index	30.0
Leading Hard-to-Count Reasons: Vacant housing units Unemployed Households without broadband subscription	
Census Tract 3.03:	
Total Population	5,623
CA-HTC Index	12.0
Leading Hard-to-Count Reasons: Vacant housing units Non-family households Moved recently	



For a detailed map of all census tracts, go to census.ca.gov/HTC-map

Data Source: U.S. Census Bureau, American Community Survey, 2015-2019 (5-year).

Geography Note: Census tracts do not cross county boundaries but a tract may be divided by city, district, and other boundaries. Also, the same tract number may be used in more than one county. "CDP" – A Census Designated Place is a unincorporated community.

To learn more about California's Census 2020 efforts, please visit census.ca.gov

Sutter Creek

California Hard-to-Count Index by Census Tract

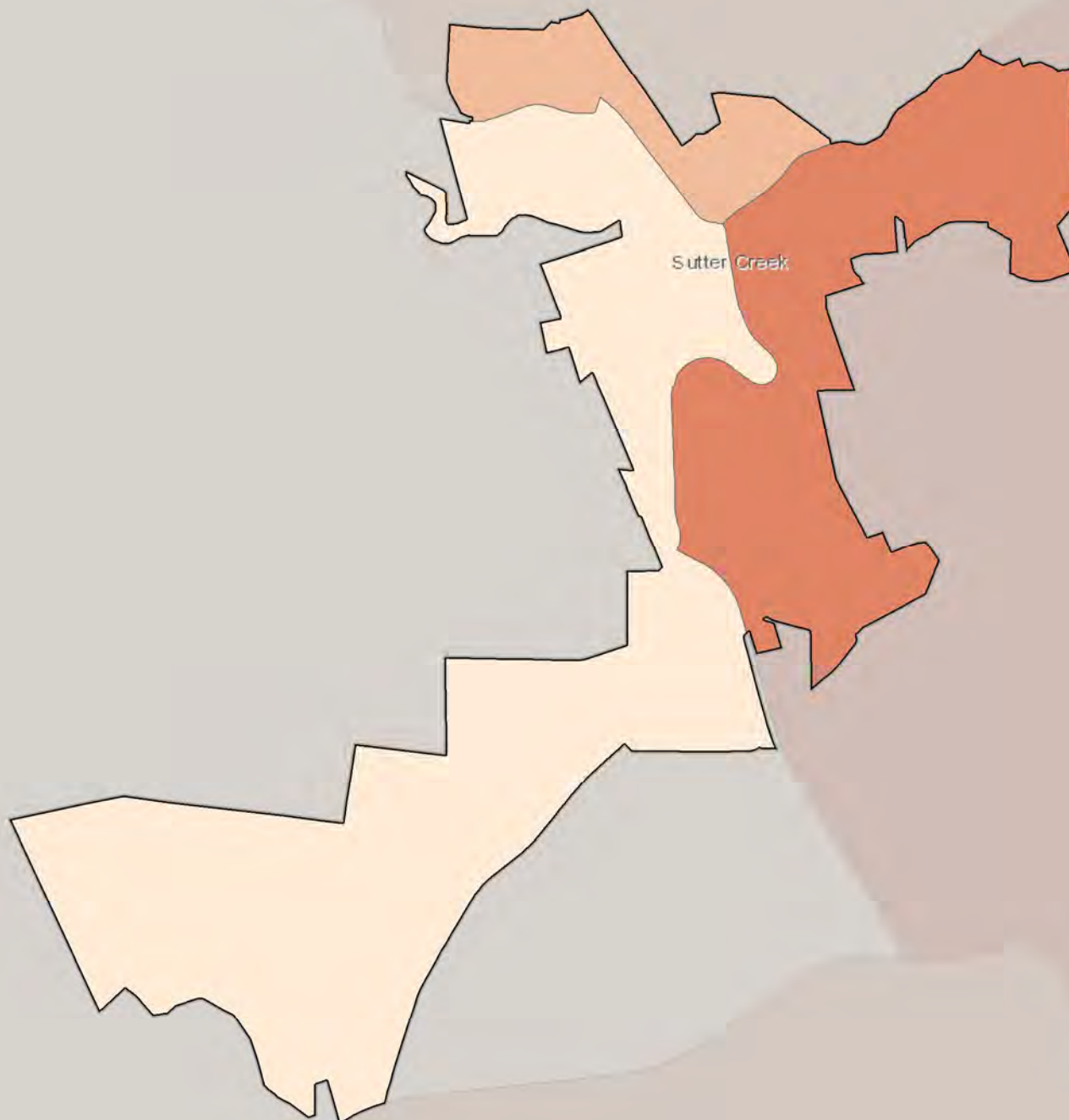

Census 2020 California Hard-to-Count Fact Sheet

Taft - Kern County

(CA Census 2020 Region 6)

Race and Hispanic Origin	
Total population	9,372
Hispanic or Latino of any race	35.5%
Hispanic Exclusive Race:	
White alone	56.0%
Black or African-American alone	1.3%
American Indian and Alaska Native alone	0.0%
Asian alone	2.8%
Native Hawaiian and Other Pacific Islander alone	0.1%
Some other race alone	0.0%
Two or more races	4.3%

Top 3 Languages Spoken at Home	
Total Limited-English Population (Persons 5 years and older who do not speak English "very well")	1,226
Spanish	91.8%
Other Indo-European languages	2.7%
Vietnamese	2.5%

Hard-to-Count Characteristics	
The California Hard-to-Count (CA-HTC) Index is based on multiple demographic, housing and socioeconomic variables correlated with an area being difficult to enumerate. Census tracts with higher indexes are likely to be places that will pose significant challenges to enumerate in 2020.	
Percent of Total Housing Units:	
That are vacant (includes seasonal)	6.2%
With 3 or more units in a multi-unit structure	21.4%
Percent of Occupied Housing Units (or Households):	
That are renter-occupied	42.9%
That are overcrowded	0.9%
Without broadband Internet	53.1%
With limited-English speaking ability	6.8%
That are non-family	42.6%
Receiving public assistance income	3.9%
Percent of population:	
Under 5 years old	8.1%
That is foreign-born	17.3%
Who moved from outside county in past year	5.9%
With income below 150 percent of poverty level	37.6%
Age 16 or older that are unemployed	5.0%
Age 25 or older who are not high school graduates	26.6%

California Hard-to-Count Characteristics	
Median CA-HTC index all census tracts	76
Estimated Total Population in Census Tracts with above median CA-HTC	1,743
Leading HTC characteristics in those areas: Vacant housing units; Unemployed; Children under 5	

Top 5 CA-HTC Census Tracts in Place	
Census Tract 34:	
Total Population	4,762
CA-HTC Index	86.0
Leading Hard-to-Count Reasons: Below 150 percent of poverty level Households receiving public assistance Households without broadband subscription	
Census Tract 36:	
Total Population	4,194
CA-HTC Index	78.0
Leading Hard-to-Count Reasons: Unemployed Vacant housing units Children under 5	
Census Tract 33.03:	
Total Population	1,521
CA-HTC Index	76.0
Leading Hard-to-Count Reasons: Households without broadband subscription Vacant housing units Below 150 percent of poverty level	
Census Tract 33.04:	
Total Population	3,358
CA-HTC Index	62.0
Leading Hard-to-Count Reasons: Households without broadband subscription Households receiving public assistance Vacant housing units	
Census Tract 35:	
Total Population	8,292
CA-HTC Index	56.0
Leading Hard-to-Count Reasons: Households without broadband subscription Children under 5 Non-family households	



For a detailed map of all census tracts, go to census.ca.gov/HTC-map

Data Source: U.S. Census Bureau, American Community Survey, 2015-2019 (5-year).

Geography Note: Census tracts do not cross county boundaries but a tract may be divided by city, district, and other boundaries. Also, the same tract number may be used in more than one county. "CDP" – A Census Designated Place is a unincorporated community.

To learn more about California's Census 2020 efforts, please visit census.ca.gov

Taft

California Hard-to-Count Index by
Census Tract

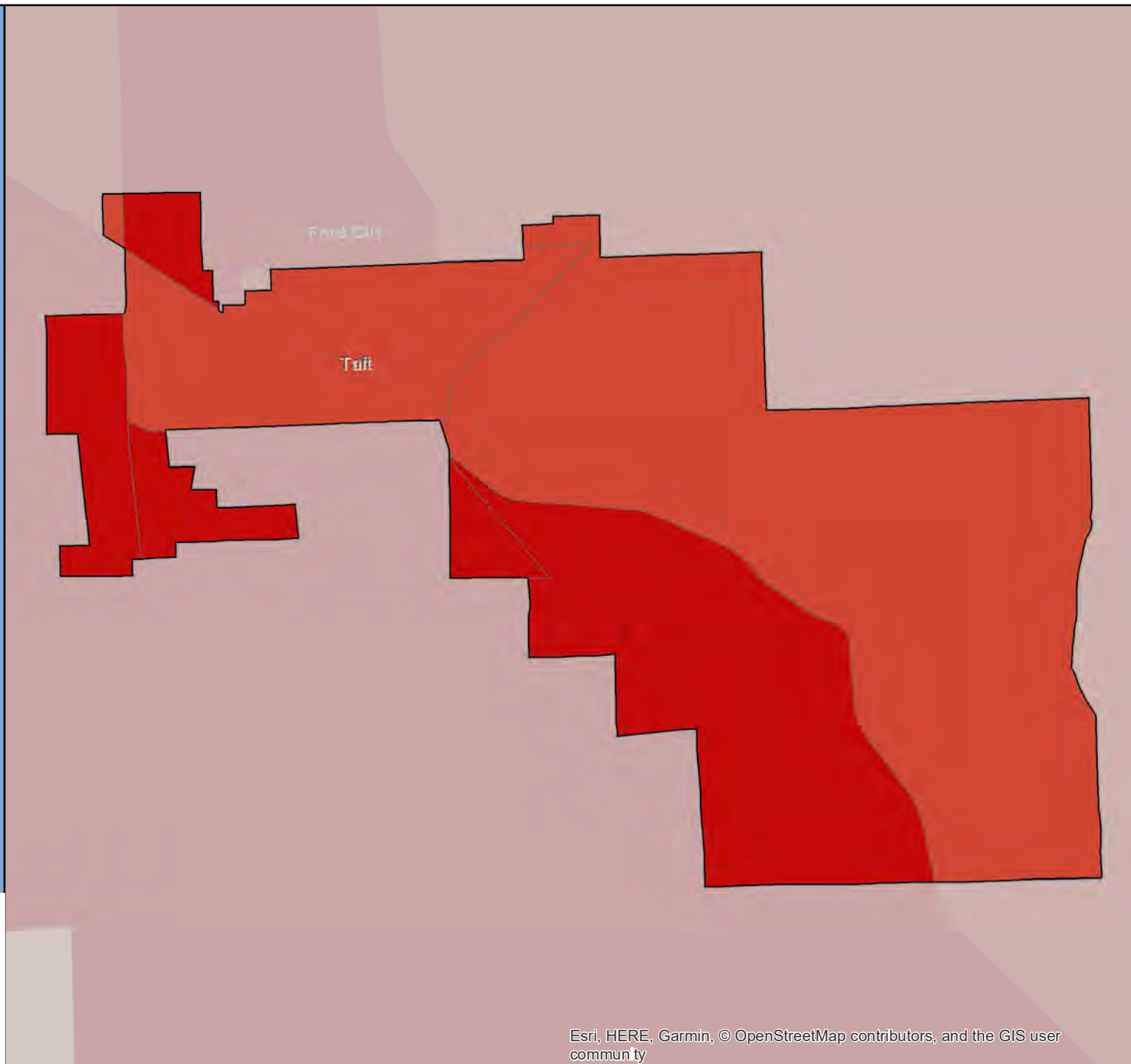

Census 2020 California Hard-to-Count Fact Sheet

Tehachapi - Kern County

(CA Census 2020 Region 6)

Race and Hispanic Origin	
Total population	12,680
Hispanic or Latino of any race	34.9%
Hispanic Exclusive Race:	
White alone	48.6%
Black or African-American alone	9.8%
American Indian and Alaska Native alone	0.6%
Asian alone	2.4%
Native Hawaiian and Other Pacific Islander alone	0.2%
Some other race alone	0.0%
Two or more races	3.4%

Top 3 Languages Spoken at Home	
Total Limited-English Population (Persons 5 years and older who do not speak English "very well")	1,420
Spanish	90.0%
Other and unspecified languages	3.7%
Other Asian and Pacific Island languages	1.8%

Hard-to-Count Characteristics	
The California Hard-to-Count (CA-HTC) Index is based on multiple demographic, housing and socioeconomic variables correlated with an area being difficult to enumerate. Census tracts with higher indexes are likely to be places that will pose significant challenges to enumerate in 2020.	
Percent of Total Housing Units:	
That are vacant (includes seasonal)	11.6%
With 3 or more units in a multi-unit structure	13.6%
Percent of Occupied Housing Units (or Households):	
That are renter-occupied	40.1%
That are overcrowded	0.8%
Without broadband Internet	41.5%
With limited-English speaking ability	3.1%
That are non-family	40.4%
Receiving public assistance income	5.5%
Percent of population:	
Under 5 years old	5.3%
That is foreign-born	12.3%
Who moved from outside county in past year	12.9%
With income below 150 percent of poverty level	24.2%
Age 16 or older that are unemployed	7.4%
Age 25 or older who are not high school graduates	22.8%

California Hard-to-Count Characteristics	
Median CA-HTC index all census tracts	32
Estimated Total Population in Census Tracts with above median CA-HTC	6,310
Leading HTC characteristics in those areas: Vacant housing units; Non-family households; Households receiving public assistance	

Top 4 CA-HTC Census Tracts in Place	
Census Tract 60.04:	
Total Population	1,225
CA-HTC Index	45.0
Leading Hard-to-Count Reasons: Households without broadband subscription Vacant housing units Non-family households	
Census Tract 61:	
Total Population	8,240
CA-HTC Index	42.0
Leading Hard-to-Count Reasons: Vacant housing units Households receiving public assistance Non-family households	
Census Tract 60.03:	
Total Population	6,018
CA-HTC Index	22.0
Leading Hard-to-Count Reasons: Children under 5 Households receiving public assistance Vacant housing units	
Census Tract 60.02:	
Total Population	4,228
CA-HTC Index	19.0
Leading Hard-to-Count Reasons: Moved recently Non-high school graduates Households without broadband subscription	



For a detailed map of all census tracts, go to census.ca.gov/HTC-map

Data Source: U.S. Census Bureau, American Community Survey, 2015-2019 (5-year).

Geography Note: Census tracts do not cross county boundaries but a tract may be divided by city, district, and other boundaries. Also, the same tract number may be used in more than one county. "CDP" – A Census Designated Place is a unincorporated community.

To learn more about California's Census 2020 efforts, please visit census.ca.gov

Tehachapi

California Hard-to-Count Index by Census Tract

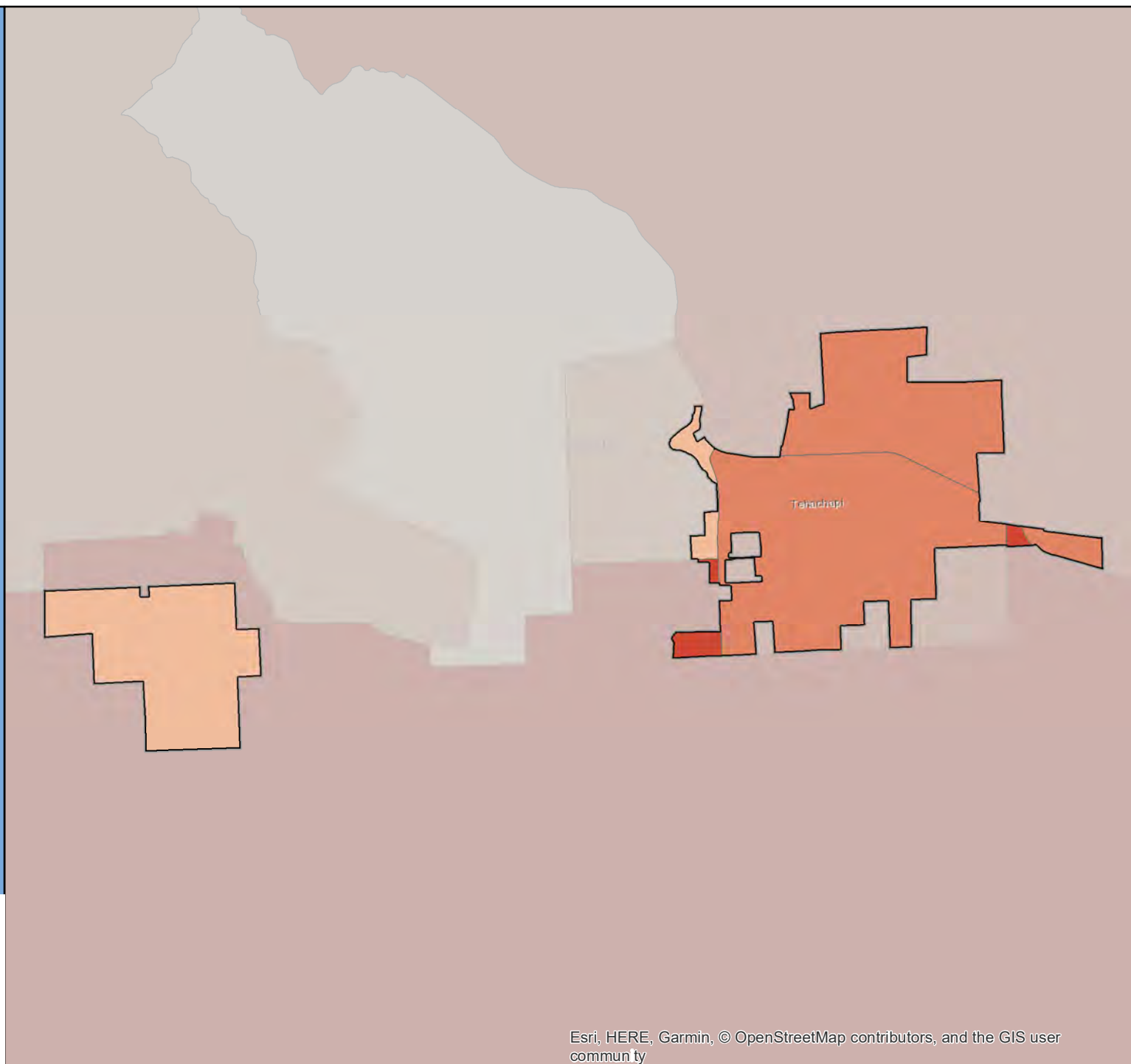
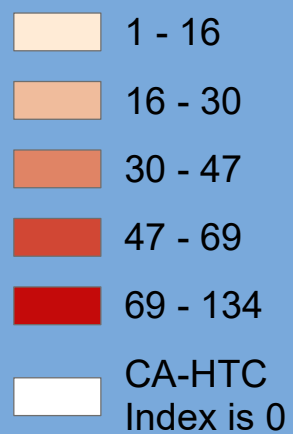

Census 2020 California Hard-to-Count Fact Sheet

Tehama - Tehama County

(CA Census 2020 Region 1)

Race and Hispanic Origin	
Total population	481
Hispanic or Latino of any race	17.0%
Hispanic Exclusive Race:	
White alone	74.4%
Black or African-American alone	0.0%
American Indian and Alaska Native alone	3.7%
Asian alone	1.5%
Native Hawaiian and Other Pacific Islander alone	0.0%
Some other race alone	0.0%
Two or more races	3.3%
Top 2 Languages Spoken at Home	
Total Limited-English Population (Persons 5 years and older who do not speak English "very well")	19
Spanish	84.2%
Other Indo-European languages	15.8%

California Hard-to-Count Characteristics	
Median CA-HTC index all census tracts	48
Estimated Total Population in Census Tracts with above median CA-HTC	24
Leading HTC characteristics in those areas: Households without broadband subscription; Vacant housing units; Below 150 percent of poverty level	

Top 1 CA-HTC Census Tract in Place	
Census Tract 9:	
Total Population	3,375
CA-HTC Index	48.0
Leading Hard-to-Count Reasons: Households without broadband subscription Vacant housing units Below 150 percent of poverty level	

Hard-to-Count Characteristics	
The California Hard-to-Count (CA-HTC) Index is based on multiple demographic, housing and socioeconomic variables correlated with an area being difficult to enumerate. Census tracts with higher indexes are likely to be places that will pose significant challenges to enumerate in 2020.	
Percent of Total Housing Units:	
That are vacant (includes seasonal)	4.4%
With 3 or more units in a multi-unit structure	3.9%
Percent of Occupied Housing Units (or Households):	
That are renter-occupied	31.1%
That are overcrowded	0.0%
Without broadband Internet	50.7%
With limited-English speaking ability	4.1%
That are non-family	41.6%
Receiving public assistance income	3.2%
Percent of population:	
Under 5 years old	3.5%
That is foreign-born	7.7%
Who moved from outside county in past year	7.7%
With income below 150 percent of poverty level	30.8%
Age 16 or older that are unemployed	7.4%
Age 25 or older who are not high school graduates	17.4%



For a detailed map of all census tracts, go to census.ca.gov/HTC-map

Data Source: U.S. Census Bureau, American Community Survey, 2015-2019 (5-year).

Geography Note: Census tracts do not cross county boundaries but a tract may be divided by city, district, and other boundaries. Also, the same tract number may be used in more than one county. "CDP" – A Census Designated Place is a unincorporated community.

To learn more about California's Census 2020 efforts, please visit census.ca.gov

Tehama

California Hard-to-Count Index by
Census Tract

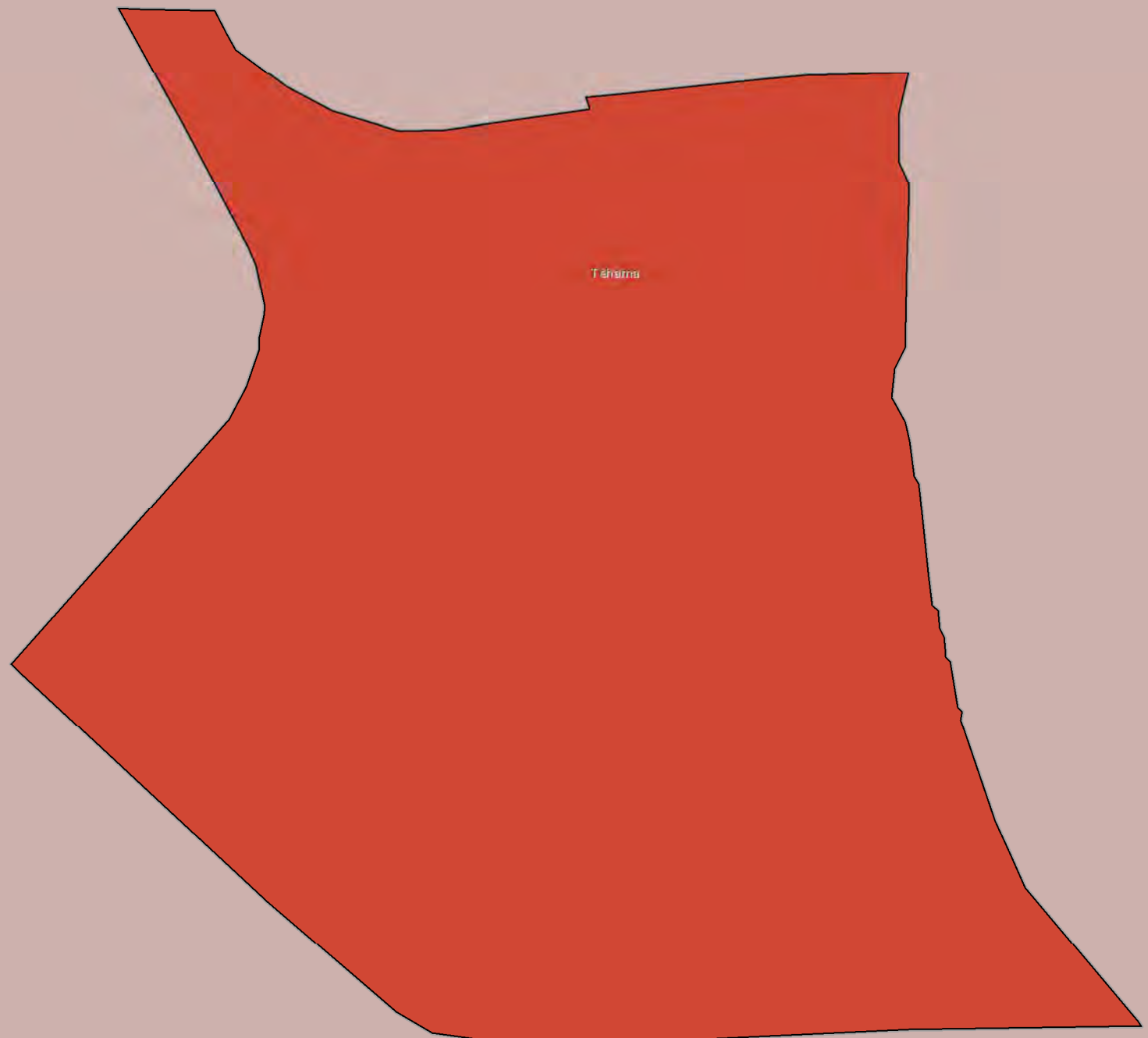

Census 2020 California Hard-to-Count Fact Sheet

Temecula - Riverside County

(CA Census 2020 Region 7)

Race and Hispanic Origin	
Total population	113,381
Hispanic or Latino of any race	29.7%
Hispanic Exclusive Race:	
White alone	51.9%
Black or African-American alone	4.0%
American Indian and Alaska Native alone	0.4%
Asian alone	8.8%
Native Hawaiian and Other Pacific Islander alone	0.5%
Some other race alone	0.3%
Two or more races	4.2%

Top 3 Languages Spoken at Home	
Total Limited-English Population (Persons 5 years and older who do not speak English "very well")	7,933
Spanish	51.9%
Tagalog (incl. Filipino)	20.3%
Other Indo-European languages	6.8%

Hard-to-Count Characteristics	
The California Hard-to-Count (CA-HTC) Index is based on multiple demographic, housing and socioeconomic variables correlated with an area being difficult to enumerate. Census tracts with higher indexes are likely to be places that will pose significant challenges to enumerate in 2020.	
Percent of Total Housing Units:	
That are vacant (includes seasonal)	5.0%
With 3 or more units in a multi-unit structure	18.1%
Percent of Occupied Housing Units (or Households):	
That are renter-occupied	35.1%
That are overcrowded	0.6%
Without broadband Internet	11.8%
With limited-English speaking ability	3.0%
That are non-family	19.5%
Receiving public assistance income	2.1%
Percent of population:	
Under 5 years old	6.8%
That is foreign-born	15.8%
Who moved from outside county in past year	7.5%
With income below 150 percent of poverty level	12.3%
Age 16 or older that are unemployed	5.8%
Age 25 or older who are not high school graduates	7.1%

California Hard-to-Count Characteristics	
Median CA-HTC index all census tracts	18
Estimated Total Population in Census Tracts with above median CA-HTC	48,414
Leading HTC characteristics in those areas: Moved recently; Households receiving public assistance; Multi-unit structures	

Top 5 CA-HTC Census Tracts in Place	
Census Tract 432.20:	
Total Population	4,610
CA-HTC Index	63.0
Leading Hard-to-Count Reasons: Multi-unit structures Vacant housing units Renter-occupied units	
Census Tract 432.66:	
Total Population	5,763
CA-HTC Index	56.0
Leading Hard-to-Count Reasons: Moved recently Vacant housing units Multi-unit structures	
Census Tract 432.16:	
Total Population	6,105
CA-HTC Index	44.0
Leading Hard-to-Count Reasons: Moved recently Multi-unit structures Households receiving public assistance	
Census Tract 512:	
Total Population	5,113
CA-HTC Index	40.0
Leading Hard-to-Count Reasons: Multi-unit structures Below 150 percent of poverty level Unemployed	
Census Tract 432.67:	
Total Population	6,185
CA-HTC Index	26.0
Leading Hard-to-Count Reasons: Unemployed Vacant housing units Moved recently	



For a detailed map of all census tracts, go to census.ca.gov/HTC-map

Data Source: U.S. Census Bureau, American Community Survey, 2015-2019 (5-year).

Geography Note: Census tracts do not cross county boundaries but a tract may be divided by city, district, and other boundaries. Also, the same tract number may be used in more than one county. "CDP" – A Census Designated Place is a unincorporated community.

To learn more about California's Census 2020 efforts, please visit census.ca.gov

Temecula

California Hard-to-Count Index by Census Tract

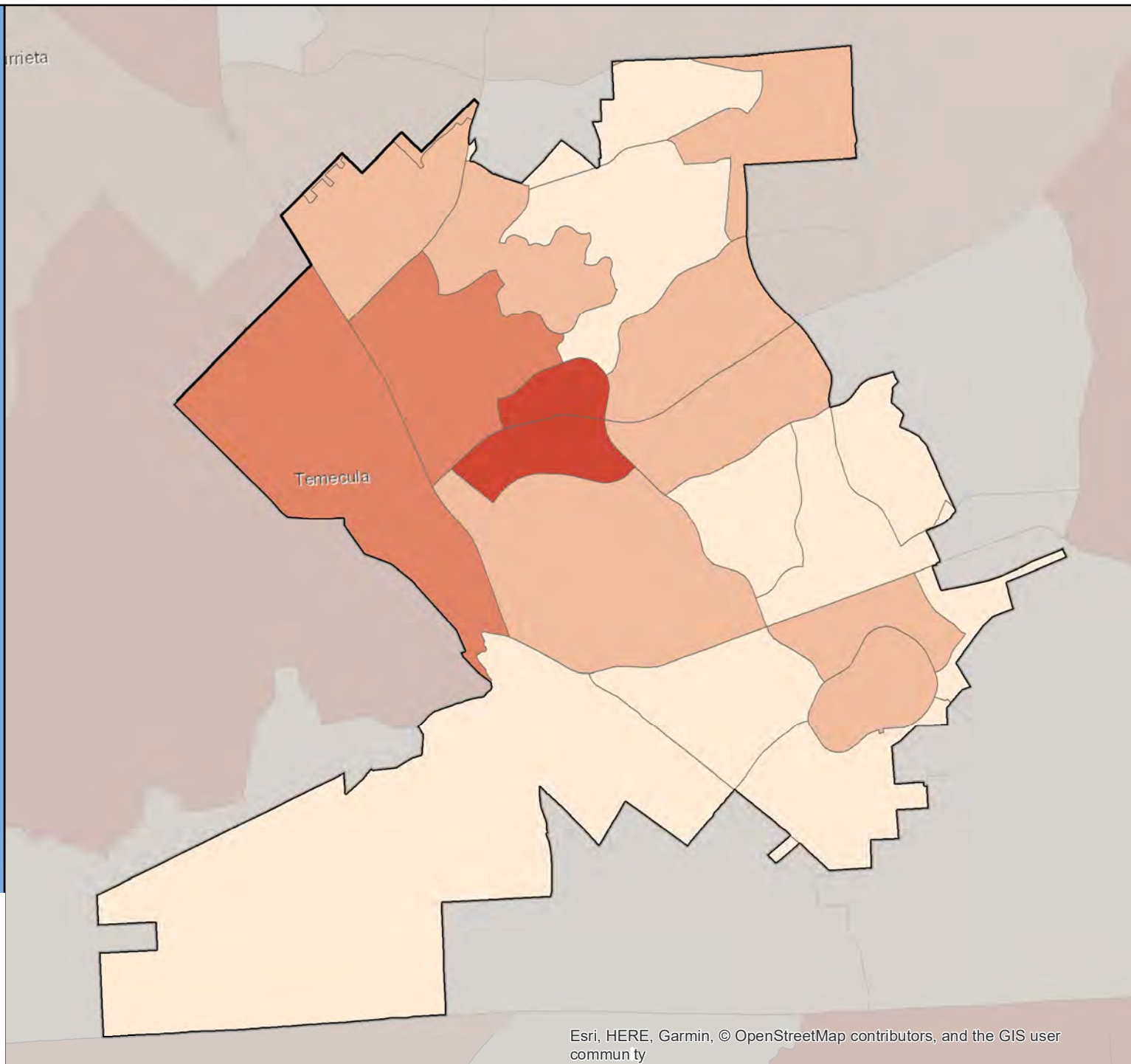

Census 2020 California Hard-to-Count Fact Sheet

Temple City - Los Angeles County

(CA Census 2020 Region 8)

Race and Hispanic Origin	
Total population	36,042
Hispanic or Latino of any race	19.5%
Hispanic Exclusive Race:	
White alone	15.0%
Black or African-American alone	0.6%
American Indian and Alaska Native alone	0.3%
Asian alone	62.4%
Native Hawaiian and Other Pacific Islander alone	0.5%
Some other race alone	0.0%
Two or more races	1.7%

Top 3 Languages Spoken at Home	
Total Limited-English Population (Persons 5 years and older who do not speak English "very well")	11,923
Chinese (incl. Mandarin, Cantonese)	72.0%
Spanish	12.2%
Other Asian and Pacific Island languages	6.1%

Hard-to-Count Characteristics	
The California Hard-to-Count (CA-HTC) Index is based on multiple demographic, housing and socioeconomic variables correlated with an area being difficult to enumerate. Census tracts with higher indexes are likely to be places that will pose significant challenges to enumerate in 2020.	
Percent of Total Housing Units:	
That are vacant (includes seasonal)	5.8%
With 3 or more units in a multi-unit structure	11.3%
Percent of Occupied Housing Units (or Households):	
That are renter-occupied	40.7%
That are overcrowded	3.4%
Without broadband Internet	35.1%
With limited-English speaking ability	19.8%
That are non-family	20.4%
Receiving public assistance income	1.9%
Percent of population:	
Under 5 years old	5.4%
That is foreign-born	49.9%
Who moved from outside county in past year	1.8%
With income below 150 percent of poverty level	19.5%
Age 16 or older that are unemployed	3.3%
Age 25 or older who are not high school graduates	14.4%

California Hard-to-Count Characteristics	
Median CA-HTC index all census tracts	34
Estimated Total Population in Census Tracts with above median CA-HTC	16,861
Leading HTC characteristics in those areas: Foreign-born population; Limited English-speaking households; Crowded units	

Top 5 CA-HTC Census Tracts in Place	
Census Tract 4323:	
Total Population	4,350
CA-HTC Index	63.0
Leading Hard-to-Count Reasons: Households receiving public assistance Foreign-born population Crowded units	
Census Tract 4812.01:	
Total Population	3,910
CA-HTC Index	49.0
Leading Hard-to-Count Reasons: Foreign-born population Limited English-speaking households Crowded units	
Census Tract 4812.02:	
Total Population	6,188
CA-HTC Index	47.0
Leading Hard-to-Count Reasons: Foreign-born population Limited English-speaking households Vacant housing units	
Census Tract 4319:	
Total Population	4,400
CA-HTC Index	46.0
Leading Hard-to-Count Reasons: Foreign-born population Limited English-speaking households Crowded units	
Census Tract 4315.01:	
Total Population	4,480
CA-HTC Index	37.0
Leading Hard-to-Count Reasons: Limited English-speaking households Foreign-born population Households without broadband subscription	



For a detailed map of all census tracts, go to census.ca.gov/HTC-map

Data Source: U.S. Census Bureau, American Community Survey, 2015-2019 (5-year).

Geography Note: Census tracts do not cross county boundaries but a tract may be divided by city, district, and other boundaries. Also, the same tract number may be used in more than one county. "CDP" – A Census Designated Place is a unincorporated community.

To learn more about California's Census 2020 efforts, please visit census.ca.gov

Temple City

California Hard-to-Count Index by Census Tract

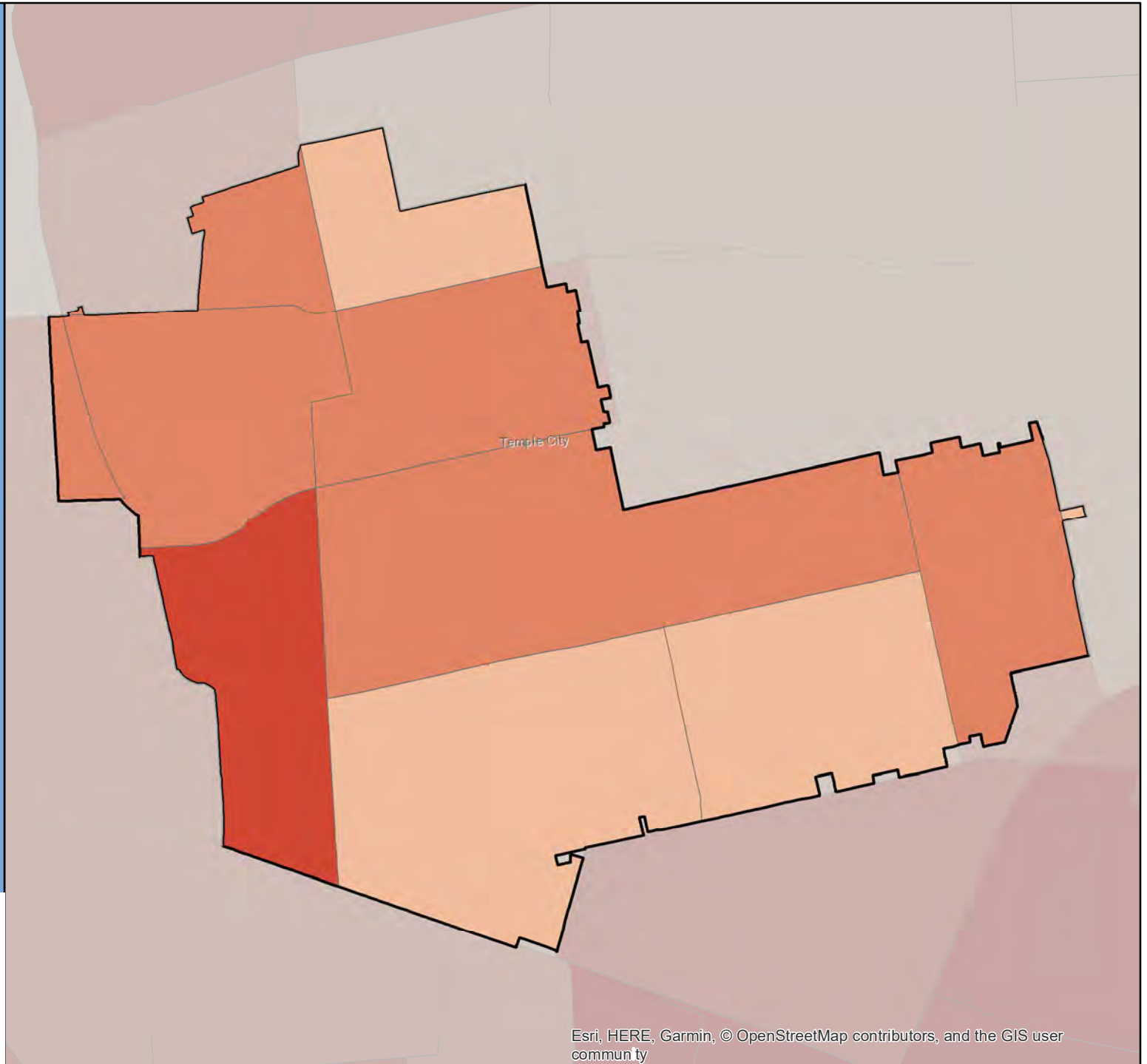
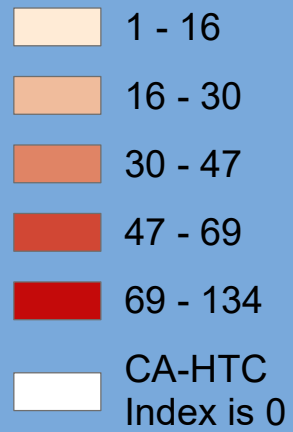

Census 2020 California Hard-to-Count Fact Sheet

Thousand Oaks - Ventura County

(CA Census 2020 Region 5)

Race and Hispanic Origin	
Total population	127,873
Hispanic or Latino of any race	19.4%
Hispanic Exclusive Race:	
White alone	66.8%
Black or African-American alone	1.3%
American Indian and Alaska Native alone	0.2%
Asian alone	9.6%
Native Hawaiian and Other Pacific Islander alone	0.1%
Some other race alone	0.1%
Two or more races	2.6%

Top 3 Languages Spoken at Home	
Total Limited-English Population (Persons 5 years and older who do not speak English "very well")	9,831
Spanish	63.8%
Chinese (incl. Mandarin, Cantonese)	13.8%
Other Asian and Pacific Island languages	5.4%

Hard-to-Count Characteristics	
The California Hard-to-Count (CA-HTC) Index is based on multiple demographic, housing and socioeconomic variables correlated with an area being difficult to enumerate. Census tracts with higher indexes are likely to be places that will pose significant challenges to enumerate in 2020.	
Percent of Total Housing Units:	
That are vacant (includes seasonal)	4.6%
With 3 or more units in a multi-unit structure	18.0%
Percent of Occupied Housing Units (or Households):	
That are renter-occupied	29.9%
That are overcrowded	0.8%
Without broadband Internet	14.1%
With limited-English speaking ability	4.3%
That are non-family	29.9%
Receiving public assistance income	1.2%
Percent of population:	
Under 5 years old	5.3%
That is foreign-born	18.3%
Who moved from outside county in past year	4.2%
With income below 150 percent of poverty level	10.7%
Age 16 or older that are unemployed	4.5%
Age 25 or older who are not high school graduates	6.5%

California Hard-to-Count Characteristics	
Median CA-HTC index all census tracts	9
Estimated Total Population in Census Tracts with above median CA-HTC	62,809
Leading HTC characteristics in those areas: Non-family households; Moved recently; Multi-unit structures	

Top 5 CA-HTC Census Tracts in Place	
Census Tract 70:	
Total Population	4,277
CA-HTC Index	63.0
Leading Hard-to-Count Reasons: Renter-occupied units Multi-unit structures Non-family households	
Census Tract 71:	
Total Population	6,846
CA-HTC Index	57.0
Leading Hard-to-Count Reasons: Non-family households Children under 5 Multi-unit structures	
Census Tract 61:	
Total Population	8,324
CA-HTC Index	50.0
Leading Hard-to-Count Reasons: Children under 5 Limited English-speaking households Moved recently	
Census Tract 69:	
Total Population	4,048
CA-HTC Index	36.0
Leading Hard-to-Count Reasons: Households without broadband subscription Non-family households Multi-unit structures	
Census Tract 75.14:	
Total Population	6,317
CA-HTC Index	28.0
Leading Hard-to-Count Reasons: Vacant housing units Non-family households Multi-unit structures	



For a detailed map of all census tracts, go to census.ca.gov/HTC-map

Data Source: U.S. Census Bureau, American Community Survey, 2015-2019 (5-year).

Geography Note: Census tracts do not cross county boundaries but a tract may be divided by city, district, and other boundaries. Also, the same tract number may be used in more than one county. "CDP" – A Census Designated Place is a unincorporated community.

To learn more about California's Census 2020 efforts, please visit census.ca.gov

Thousand Oaks

California Hard-to-Count Index by Census Tract

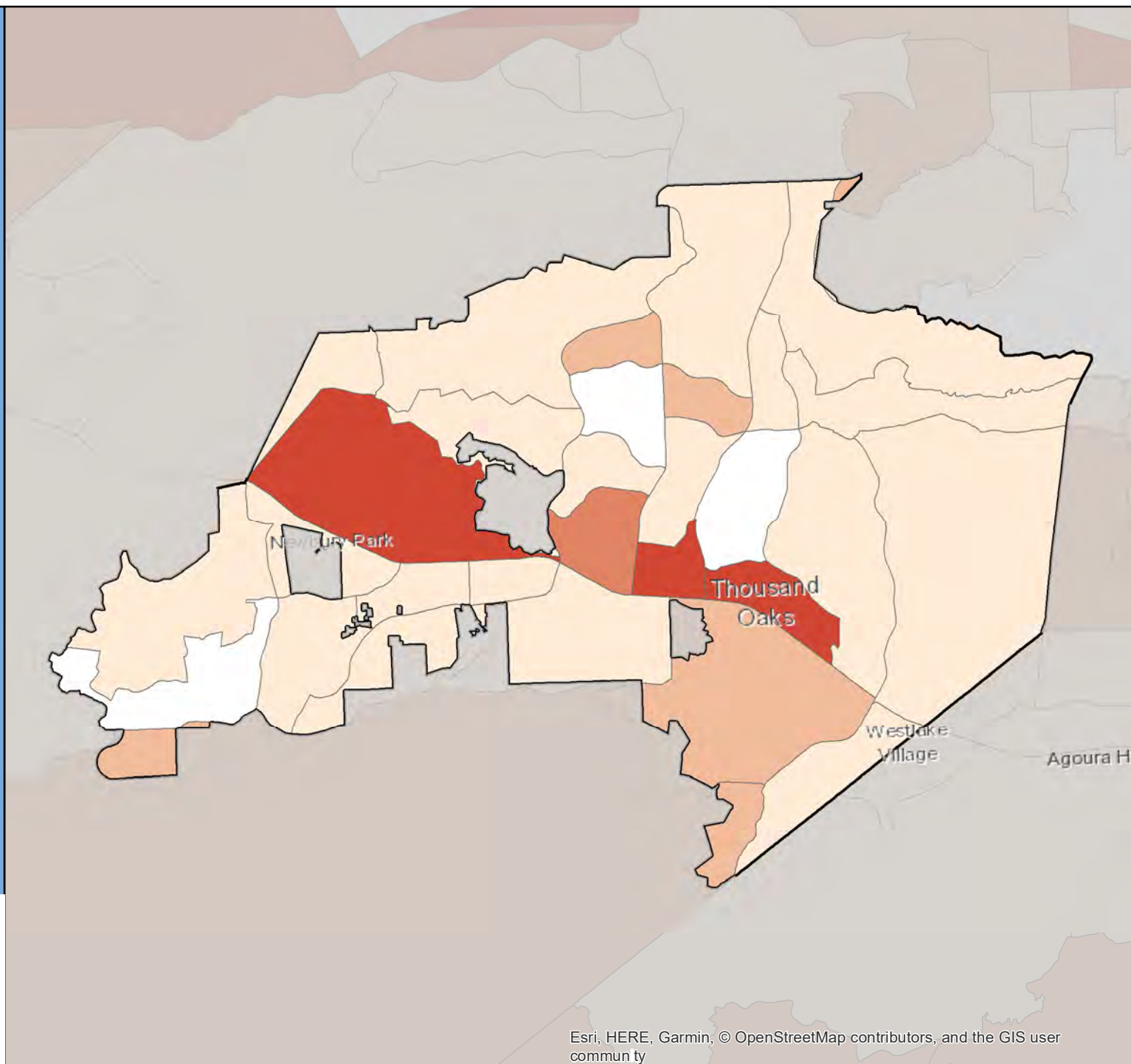
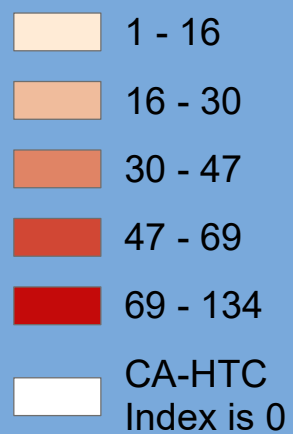

Census 2020 California Hard-to-Count Fact Sheet

Tiburon - Marin County

(CA Census 2020 Region 3)

Race and Hispanic Origin	
Total population	9,144
Hispanic or Latino of any race	7.6%
Hispanic Exclusive Race:	
White alone	81.6%
Black or African-American alone	1.0%
American Indian and Alaska Native alone	0.2%
Asian alone	2.7%
Native Hawaiian and Other Pacific Islander alone	0.0%
Some other race alone	2.5%
Two or more races	4.4%

Top 3 Languages Spoken at Home	
Total Limited-English Population (Persons 5 years and older who do not speak English "very well")	264
Other Indo-European languages	31.8%
Russian, Polish, or other Slavic languages	25.4%
Spanish	23.9%

Hard-to-Count Characteristics	
The California Hard-to-Count (CA-HTC) Index is based on multiple demographic, housing and socioeconomic variables correlated with an area being difficult to enumerate. Census tracts with higher indexes are likely to be places that will pose significant challenges to enumerate in 2020.	
Percent of Total Housing Units:	
That are vacant (includes seasonal)	9.3%
With 3 or more units in a multi-unit structure	28.6%
Percent of Occupied Housing Units (or Households):	
That are renter-occupied	32.9%
That are overcrowded	1.4%
Without broadband Internet	12.4%
With limited-English speaking ability	0.4%
That are non-family	29.2%
Receiving public assistance income	0.0%
Percent of population:	
Under 5 years old	2.9%
That is foreign-born	17.9%
Who moved from outside county in past year	9.2%
With income below 150 percent of poverty level	8.8%
Age 16 or older that are unemployed	2.7%
Age 25 or older who are not high school graduates	0.8%

California Hard-to-Count Characteristics	
Median CA-HTC index all census tracts	17.5
Estimated Total Population in Census Tracts with above median CA-HTC	2,767
Leading HTC characteristics in those areas: Moved recently; Vacant housing units; Multi-unit structures	

Top 2 CA-HTC Census Tracts in Place	
Census Tract 1242:	
Total Population	5,716
CA-HTC Index	24.0
Leading Hard-to-Count Reasons: Moved recently Vacant housing units Multi-unit structures	
Census Tract 1241:	
Total Population	5,889
CA-HTC Index	11.0
Leading Hard-to-Count Reasons: Moved recently Multi-unit structures Households without broadband subscription	



For a detailed map of all census tracts, go to census.ca.gov/HTC-map

Data Source: U.S. Census Bureau, American Community Survey, 2015-2019 (5-year).

Geography Note: Census tracts do not cross county boundaries but a tract may be divided by city, district, and other boundaries. Also, the same tract number may be used in more than one county. "CDP" – A Census Designated Place is a unincorporated community.

To learn more about California's Census 2020 efforts, please visit census.ca.gov

Tiburon

California Hard-to-Count Index by Census Tract

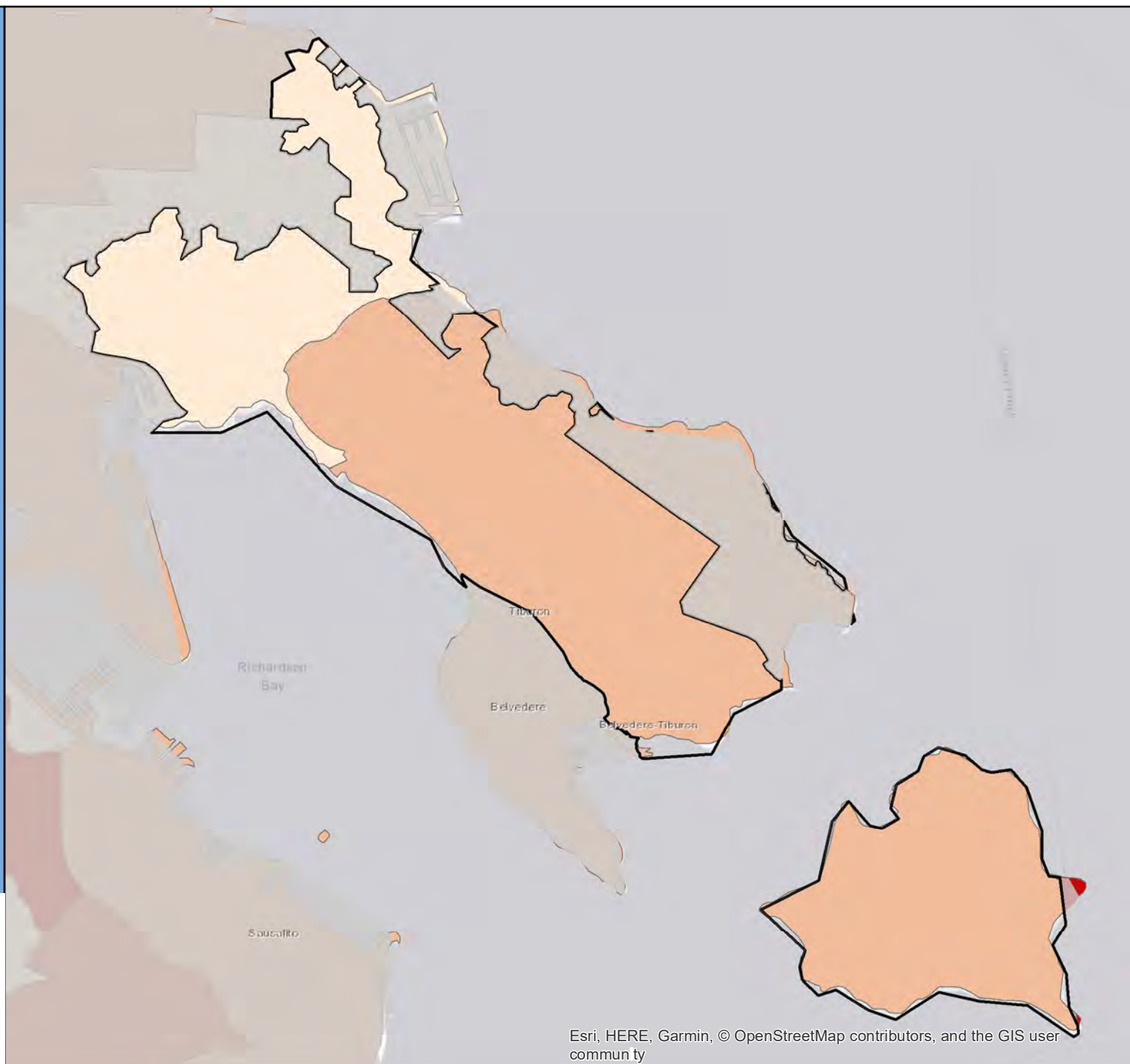

Census 2020 California Hard-to-Count Fact Sheet

Torrance - Los Angeles County

(CA Census 2020 Region 8)

Race and Hispanic Origin	
Total population	145,492
Hispanic or Latino of any race	18.6%
Hispanic Exclusive Race:	
White alone	37.4%
Black or African-American alone	2.6%
American Indian and Alaska Native alone	0.4%
Asian alone	35.6%
Native Hawaiian and Other Pacific Islander alone	0.5%
Some other race alone	0.3%
Two or more races	4.6%

Top 3 Languages Spoken at Home	
Total Limited-English Population (Persons 5 years and older who do not speak English "very well")	23,353
Other Asian and Pacific Island languages	27.1%
Korean	19.5%
Spanish	17.1%

Hard-to-Count Characteristics	
The California Hard-to-Count (CA-HTC) Index is based on multiple demographic, housing and socioeconomic variables correlated with an area being difficult to enumerate. Census tracts with higher indexes are likely to be places that will pose significant challenges to enumerate in 2020.	
Percent of Total Housing Units:	
That are vacant (includes seasonal)	6.5%
With 3 or more units in a multi-unit structure	35.6%
Percent of Occupied Housing Units (or Households):	
That are renter-occupied	44.1%
That are overcrowded	1.6%
Without broadband Internet	16.8%
With limited-English speaking ability	11.4%
That are non-family	30.6%
Receiving public assistance income	1.2%
Percent of population:	
Under 5 years old	6.0%
That is foreign-born	29.8%
Who moved from outside county in past year	3.4%
With income below 150 percent of poverty level	12.1%
Age 16 or older that are unemployed	4.0%
Age 25 or older who are not high school graduates	5.7%

California Hard-to-Count Characteristics	
Median CA-HTC index all census tracts	22
Estimated Total Population in Census Tracts with above median CA-HTC	65,462
Leading HTC characteristics in those areas: Multi-unit structures; Non-family households; Limited English-speaking households	

Top 5 CA-HTC Census Tracts in Place	
Census Tract 2932.02:	
Total Population	6,740
CA-HTC Index	100.0
Leading Hard-to-Count Reasons: Renter-occupied units Below 150 percent of poverty level Vacant housing units	
Census Tract 6506.04:	
Total Population	5,567
CA-HTC Index	76.0
Leading Hard-to-Count Reasons: Multi-unit structures Renter-occupied units Limited English-speaking households	
Census Tract 2920:	
Total Population	6,567
CA-HTC Index	75.0
Leading Hard-to-Count Reasons: Below 150 percent of poverty level Multi-unit structures Renter-occupied units	
Census Tract 6033.01:	
Total Population	3,617
CA-HTC Index	62.0
Leading Hard-to-Count Reasons: Foreign-born population Multi-unit structures Renter-occupied units	
Census Tract 6506.02:	
Total Population	7,315
CA-HTC Index	60.0
Leading Hard-to-Count Reasons: Multi-unit structures Foreign-born population Renter-occupied units	



For a detailed map of all census tracts, go to census.ca.gov/HTC-map

Data Source: U.S. Census Bureau, American Community Survey, 2015-2019 (5-year).

Geography Note: Census tracts do not cross county boundaries but a tract may be divided by city, district, and other boundaries. Also, the same tract number may be used in more than one county. "CDP" – A Census Designated Place is a unincorporated community.

To learn more about California's Census 2020 efforts, please visit census.ca.gov

Torrance

California Hard-to-Count Index by Census Tract

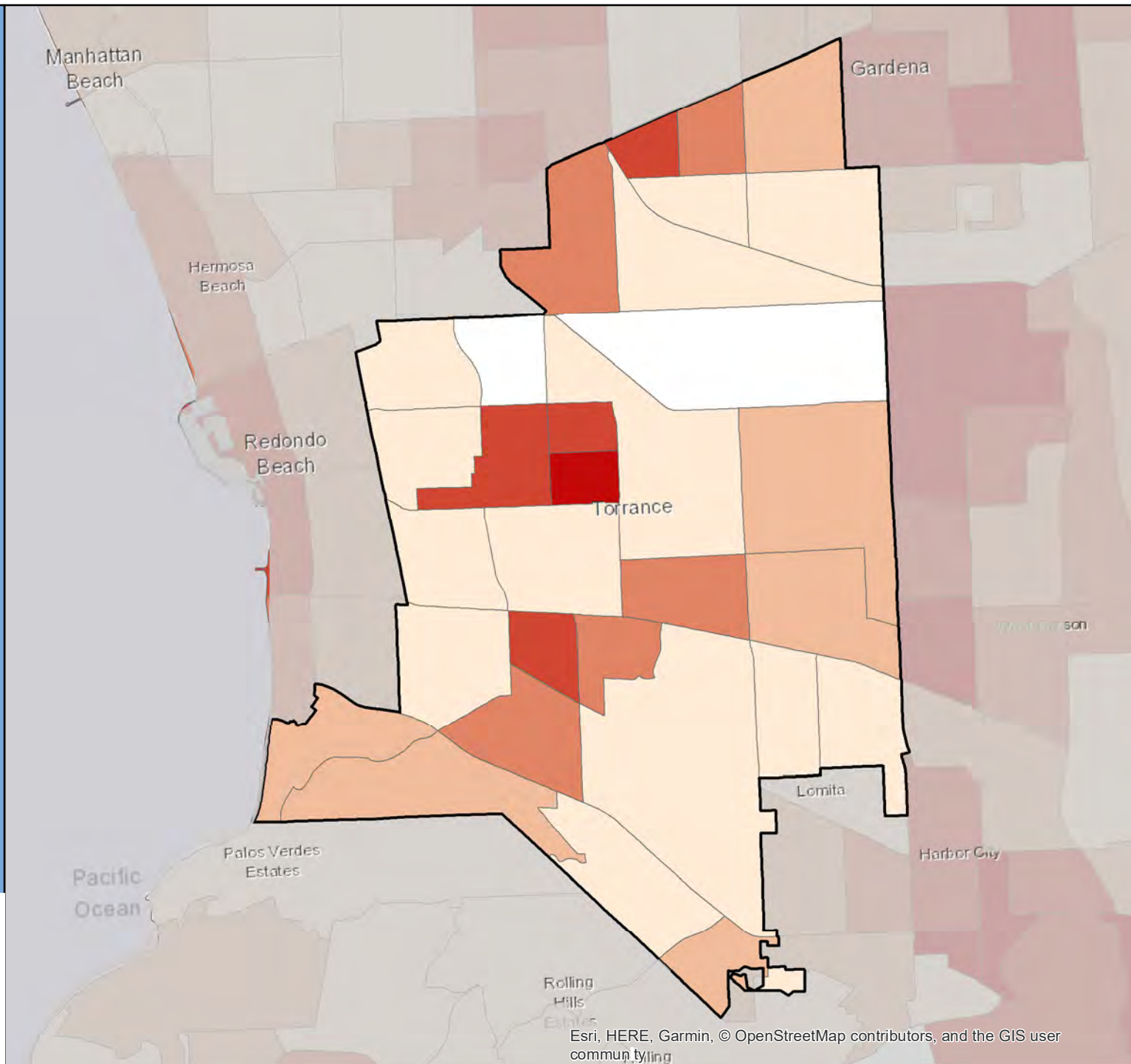

Esri, HERE, Garmin, © OpenStreetMap contributors, and the GIS user community

Census 2020 California Hard-to-Count Fact Sheet

Tracy - San Joaquin County

(CA Census 2020 Region 4)

Race and Hispanic Origin	
Total population	90,675
Hispanic or Latino of any race	39.6%
Hispanic Exclusive Race:	
White alone	33.1%
Black or African-American alone	4.4%
American Indian and Alaska Native alone	0.1%
Asian alone	16.1%
Native Hawaiian and Other Pacific Islander alone	1.1%
Some other race alone	0.0%
Two or more races	5.7%

Top 3 Languages Spoken at Home	
Total Limited-English Population (Persons 5 years and older who do not speak English "very well")	13,575
Spanish	53.4%
Other Indo-European languages	24.2%
Tagalog (incl. Filipino)	6.1%

Hard-to-Count Characteristics	
The California Hard-to-Count (CA-HTC) Index is based on multiple demographic, housing and socioeconomic variables correlated with an area being difficult to enumerate. Census tracts with higher indexes are likely to be places that will pose significant challenges to enumerate in 2020.	
Percent of Total Housing Units:	
That are vacant (includes seasonal)	3.2%
With 3 or more units in a multi-unit structure	10.8%
Percent of Occupied Housing Units (or Households):	
That are renter-occupied	37.2%
That are overcrowded	2.2%
Without broadband Internet	17.4%
With limited-English speaking ability	6.3%
That are non-family	17.9%
Receiving public assistance income	2.8%
Percent of population:	
Under 5 years old	6.1%
That is foreign-born	26.9%
Who moved from outside county in past year	5.9%
With income below 150 percent of poverty level	14.4%
Age 16 or older that are unemployed	5.3%
Age 25 or older who are not high school graduates	14.6%

California Hard-to-Count Characteristics	
Median CA-HTC index all census tracts	22
Estimated Total Population in Census Tracts with above median CA-HTC	33,473
Leading HTC characteristics in those areas: Moved recently; Children under 5; Non-high school graduates	

Top 5 CA-HTC Census Tracts in Place	
Census Tract 53.03:	
Total Population	4,870
CA-HTC Index	63.0
Leading Hard-to-Count Reasons: Children under 5 Crowded units Renter-occupied units	
Census Tract 54.06:	
Total Population	3,495
CA-HTC Index	53.0
Leading Hard-to-Count Reasons: Moved recently Households receiving public assistance Unemployed	
Census Tract 53.05:	
Total Population	7,083
CA-HTC Index	44.0
Leading Hard-to-Count Reasons: Moved recently Households receiving public assistance Non-high school graduates	
Census Tract 54.05:	
Total Population	3,630
CA-HTC Index	35.0
Leading Hard-to-Count Reasons: Limited English-speaking households Crowded units Foreign-born population	
Census Tract 53.02:	
Total Population	7,395
CA-HTC Index	33.0
Leading Hard-to-Count Reasons: Children under 5 Non-high school graduates Moved recently	



For a detailed map of all census tracts, go to census.ca.gov/HTC-map

Data Source: U.S. Census Bureau, American Community Survey, 2015-2019 (5-year).

Geography Note: Census tracts do not cross county boundaries but a tract may be divided by city, district, and other boundaries. Also, the same tract number may be used in more than one county. "CDP" – A Census Designated Place is a unincorporated community.

To learn more about California's Census 2020 efforts, please visit census.ca.gov

Tracy

California Hard-to-Count Index by Census Tract

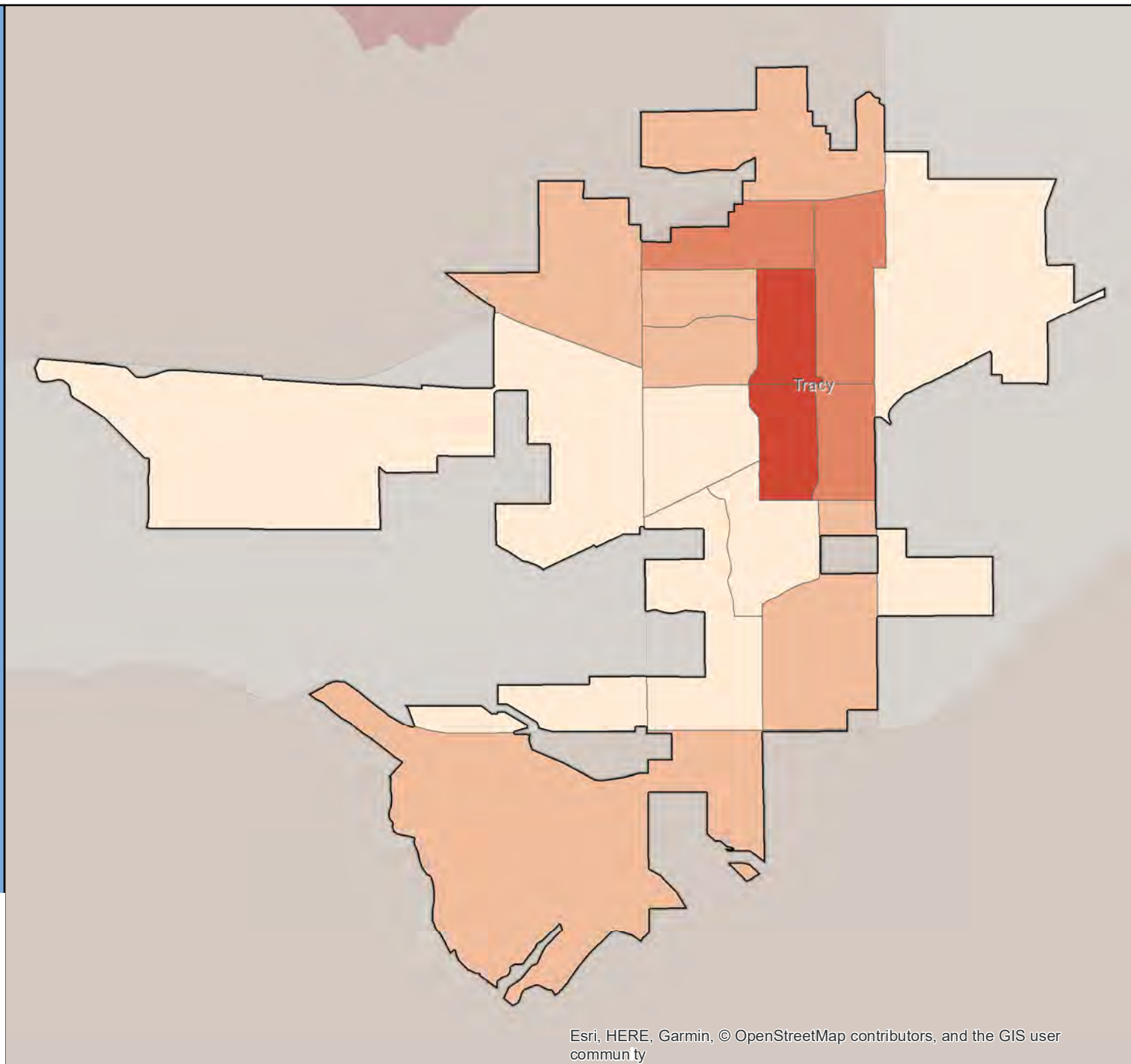

Census 2020 California Hard-to-Count Fact Sheet

Trinidad - Humboldt County

(CA Census 2020 Region 2)

Race and Hispanic Origin	
Total population	324
Hispanic or Latino of any race	5.2%
Hispanic Exclusive Race:	
White alone	77.2%
Black or African-American alone	0.0%
American Indian and Alaska Native alone	5.2%
Asian alone	2.5%
Native Hawaiian and Other Pacific Islander alone	0.0%
Some other race alone	1.9%
Two or more races	8.0%
Top 2 Languages Spoken at Home	
Total Limited-English Population (Persons 5 years and older who do not speak English "very well")	3
Spanish	66.7%
Chinese (incl. Mandarin, Cantonese)	33.3%

California Hard-to-Count Characteristics	
Median CA-HTC index all census tracts	42
Estimated Total Population in Census Tracts with above median CA-HTC	6
Leading HTC characteristics in those areas: Vacant housing units; Non-family households; Below 150 percent of poverty level	

Top 1 CA-HTC Census Tract in Place	
Census Tract 102:	
Total Population	2,775
CA-HTC Index	42.0
Leading Hard-to-Count Reasons: Vacant housing units Non-family households Below 150 percent of poverty level	

Hard-to-Count Characteristics	
The California Hard-to-Count (CA-HTC) Index is based on multiple demographic, housing and socioeconomic variables correlated with an area being difficult to enumerate. Census tracts with higher indexes are likely to be places that will pose significant challenges to enumerate in 2020.	
Percent of Total Housing Units:	
That are vacant (includes seasonal)	39.1%
With 3 or more units in a multi-unit structure	2.6%
Percent of Occupied Housing Units (or Households):	
That are renter-occupied	32.4%
That are overcrowded	0.0%
Without broadband Internet	16.2%
With limited-English speaking ability	0.0%
That are non-family	29.6%
Receiving public assistance income	0.0%
Percent of population:	
Under 5 years old	3.7%
That is foreign-born	0.3%
Who moved from outside county in past year	14.5%
With income below 150 percent of poverty level	21.3%
Age 16 or older that are unemployed	6.1%
Age 25 or older who are not high school graduates	0.0%



For a detailed map of all census tracts, go to census.ca.gov/HTC-map

Data Source: U.S. Census Bureau, American Community Survey, 2015-2019 (5-year).

Geography Note: Census tracts do not cross county boundaries but a tract may be divided by city, district, and other boundaries. Also, the same tract number may be used in more than one county. "CDP" – A Census Designated Place is a unincorporated community.

To learn more about California's Census 2020 efforts, please visit census.ca.gov

Trinidad

California Hard-to-Count Index by Census Tract

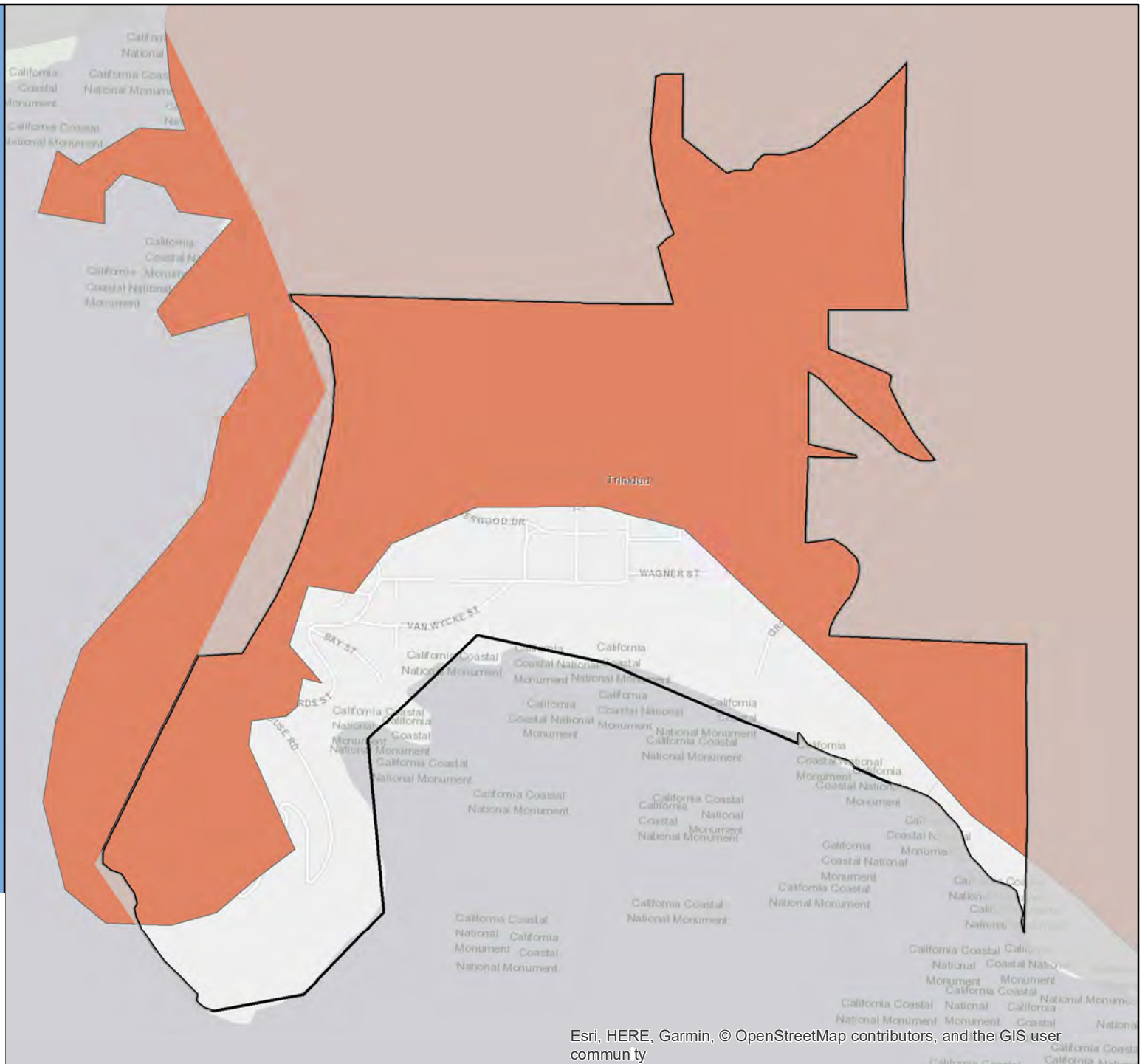

Census 2020 California Hard-to-Count Fact Sheet

Truckee - Nevada County

(CA Census 2020 Region 1)

Race and Hispanic Origin	
Total population	16,474
Hispanic or Latino of any race	15.0%
Hispanic Exclusive Race:	
White alone	82.0%
Black or African-American alone	0.1%
American Indian and Alaska Native alone	0.1%
Asian alone	0.9%
Native Hawaiian and Other Pacific Islander alone	0.5%
Some other race alone	0.0%
Two or more races	1.6%

Top 3 Languages Spoken at Home	
Total Limited-English Population (Persons 5 years and older who do not speak English "very well")	464
Spanish	84.1%
Other Indo-European languages	8.0%
Arabic	4.1%

Hard-to-Count Characteristics	
The California Hard-to-Count (CA-HTC) Index is based on multiple demographic, housing and socioeconomic variables correlated with an area being difficult to enumerate. Census tracts with higher indexes are likely to be places that will pose significant challenges to enumerate in 2020.	
Percent of Total Housing Units:	
That are vacant (includes seasonal)	56.5%
With 3 or more units in a multi-unit structure	8.1%
Percent of Occupied Housing Units (or Households):	
That are renter-occupied	23.3%
That are overcrowded	1.0%
Without broadband Internet	15.4%
With limited-English speaking ability	1.1%
That are non-family	26.2%
Receiving public assistance income	2.0%
Percent of population:	
Under 5 years old	5.1%
That is foreign-born	7.9%
Who moved from outside county in past year	8.1%
With income below 150 percent of poverty level	13.8%
Age 16 or older that are unemployed	1.8%
Age 25 or older who are not high school graduates	5.4%

California Hard-to-Count Characteristics	
Median CA-HTC index all census tracts	26
Estimated Total Population in Census Tracts with above median CA-HTC	8,861
Leading HTC characteristics in those areas: Vacant housing units; Moved recently; Households receiving public assistance	

Top 5 CA-HTC Census Tracts in Place	
Census Tract 9:	
Total Population	3,754
CA-HTC Index	39.0
Leading Hard-to-Count Reasons: Households without broadband subscription Vacant housing units Non-family households	
Census Tract 12.03:	
Total Population	2,538
CA-HTC Index	31.0
Leading Hard-to-Count Reasons: Vacant housing units Moved recently Children under 5	
Census Tract 12.06:	
Total Population	6,663
CA-HTC Index	26.0
Leading Hard-to-Count Reasons: Vacant housing units Moved recently Households receiving public assistance	
Census Tract 12.04:	
Total Population	2,273
CA-HTC Index	15.0
Leading Hard-to-Count Reasons: Vacant housing units Moved recently Non-family households	
Census Tract 12.05:	
Total Population	5,183
CA-HTC Index	13.0
Leading Hard-to-Count Reasons: Vacant housing units Children under 5 Households without broadband subscription	



For a detailed map of all census tracts, go to census.ca.gov/HTC-map

Data Source: U.S. Census Bureau, American Community Survey, 2015-2019 (5-year).

Geography Note: Census tracts do not cross county boundaries but a tract may be divided by city, district, and other boundaries. Also, the same tract number may be used in more than one county. "CDP" – A Census Designated Place is a unincorporated community.

To learn more about California's Census 2020 efforts, please visit census.ca.gov

Truckee

California Hard-to-Count Index by Census Tract



Census 2020 California Hard-to-Count Fact Sheet

Tulare - Tulare County

(CA Census 2020 Region 6)

Race and Hispanic Origin	
Total population	63,547
Hispanic or Latino of any race	64.2%
Hispanic Exclusive Race:	
White alone	28.8%
Black or African-American alone	3.0%
American Indian and Alaska Native alone	0.6%
Asian alone	1.4%
Native Hawaiian and Other Pacific Islander alone	0.2%
Some other race alone	0.2%
Two or more races	1.6%

Top 3 Languages Spoken at Home	
Total Limited-English Population (Persons 5 years and older who do not speak English "very well")	13,558
Spanish	93.3%
Other Indo-European languages	4.7%
Vietnamese	1.2%

Hard-to-Count Characteristics	
The California Hard-to-Count (CA-HTC) Index is based on multiple demographic, housing and socioeconomic variables correlated with an area being difficult to enumerate. Census tracts with higher indexes are likely to be places that will pose significant challenges to enumerate in 2020.	
Percent of Total Housing Units:	
That are vacant (includes seasonal)	5.4%
With 3 or more units in a multi-unit structure	12.6%
Percent of Occupied Housing Units (or Households):	
That are renter-occupied	43.3%
That are overcrowded	1.4%
Without broadband Internet	33.0%
With limited-English speaking ability	15.5%
That are non-family	21.5%
Receiving public assistance income	7.3%
Percent of population:	
Under 5 years old	9.2%
That is foreign-born	18.8%
Who moved from outside county in past year	3.0%
With income below 150 percent of poverty level	33.0%
Age 16 or older that are unemployed	6.9%
Age 25 or older who are not high school graduates	25.2%

California Hard-to-Count Characteristics	
Median CA-HTC index all census tracts	54
Estimated Total Population in Census Tracts with above median CA-HTC	21,809
Leading HTC characteristics in those areas: Below 150 percent of poverty level; Limited English-speaking households; Households receiving public assistance	

Top 5 CA-HTC Census Tracts in Place	
Census Tract 31:	
Total Population	3,515
CA-HTC Index	86.0
Leading Hard-to-Count Reasons: Households without broadband subscription Households receiving public assistance Limited English-speaking households	
Census Tract 22.02:	
Total Population	5,765
CA-HTC Index	79.0
Leading Hard-to-Count Reasons: Below 150 percent of poverty level Households receiving public assistance Limited English-speaking households	
Census Tract 29.01:	
Total Population	4,202
CA-HTC Index	77.0
Leading Hard-to-Count Reasons: Households receiving public assistance Children under 5 Limited English-speaking households	
Census Tract 30.01:	
Total Population	4,702
CA-HTC Index	77.0
Leading Hard-to-Count Reasons: Below 150 percent of poverty level Households receiving public assistance Limited English-speaking households	
Census Tract 22.04:	
Total Population	6,280
CA-HTC Index	65.0
Leading Hard-to-Count Reasons: Unemployed Children under 5 Below 150 percent of poverty level	



For a detailed map of all census tracts, go to census.ca.gov/HTC-map

Data Source: U.S. Census Bureau, American Community Survey, 2015-2019 (5-year).

Geography Note: Census tracts do not cross county boundaries but a tract may be divided by city, district, and other boundaries. Also, the same tract number may be used in more than one county. "CDP" – A Census Designated Place is a unincorporated community.

To learn more about California's Census 2020 efforts, please visit census.ca.gov

Tulare

California Hard-to-Count Index by Census Tract

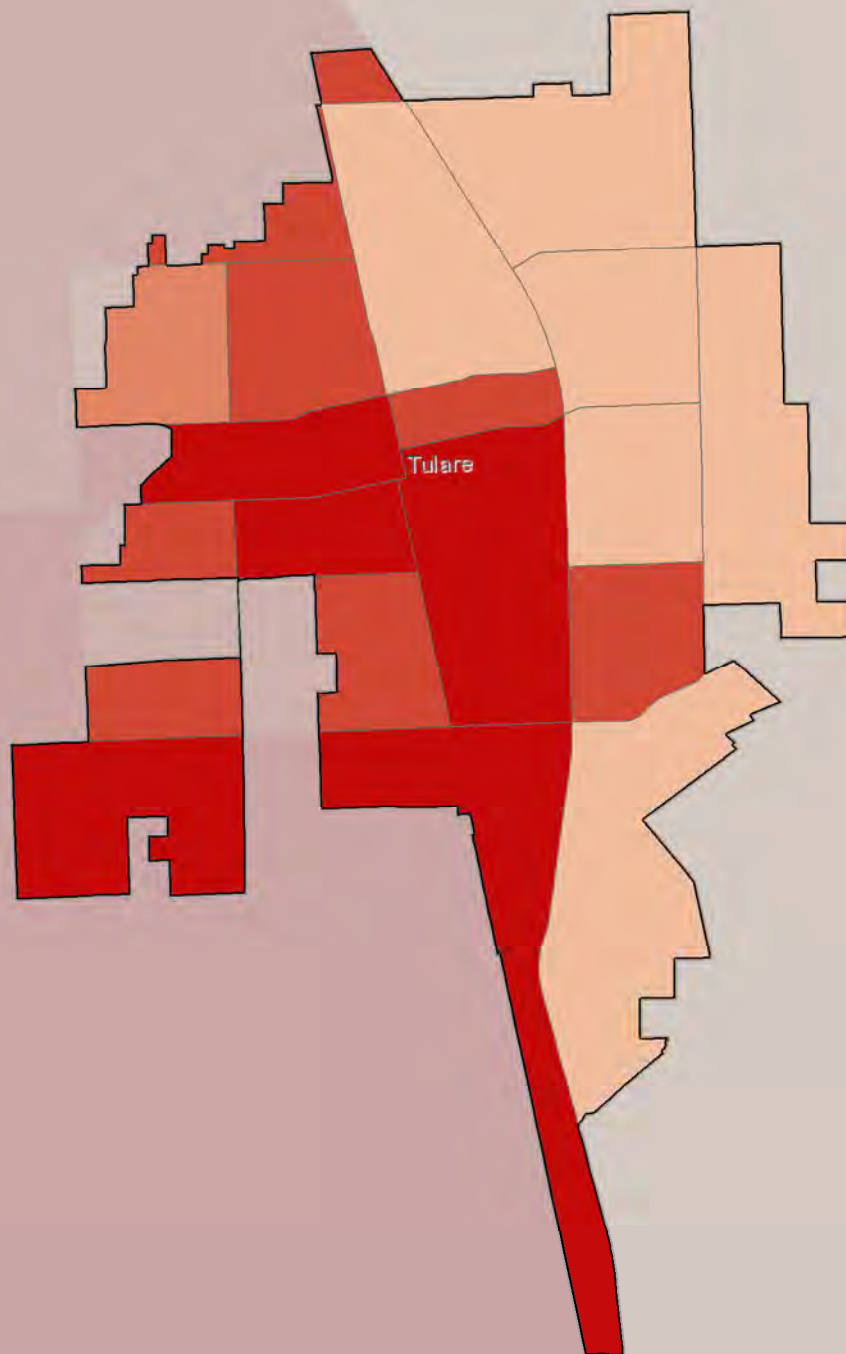

Census 2020 California Hard-to-Count Fact Sheet

Tulelake - Siskiyou County

(CA Census 2020 Region 1)

Race and Hispanic Origin	
Total population	842
Hispanic or Latino of any race	74.0%
Hispanic Exclusive Race:	
White alone	26.0%
Black or African-American alone	0.0%
American Indian and Alaska Native alone	0.0%
Asian alone	0.0%
Native Hawaiian and Other Pacific Islander alone	0.0%
Some other race alone	0.0%
Two or more races	0.0%
Top 1 Language Spoken at Home	
Total Limited-English Population (Persons 5 years and older who do not speak English "very well")	271
Spanish	100.0%

Hard-to-Count Characteristics	
The California Hard-to-Count (CA-HTC) Index is based on multiple demographic, housing and socioeconomic variables correlated with an area being difficult to enumerate. Census tracts with higher indexes are likely to be places that will pose significant challenges to enumerate in 2020.	
Percent of Total Housing Units:	
That are vacant (includes seasonal)	34.5%
With 3 or more units in a multi-unit structure	9.9%
Percent of Occupied Housing Units (or Households):	
That are renter-occupied	46.0%
That are overcrowded	3.1%
Without broadband Internet	64.3%
With limited-English speaking ability	24.4%
That are non-family	26.8%
Receiving public assistance income	0.0%
Percent of population:	
Under 5 years old	10.0%
That is foreign-born	29.8%
Who moved from outside county in past year	5.9%
With income below 150 percent of poverty level	58.3%
Age 16 or older that are unemployed	8.6%
Age 25 or older who are not high school graduates	46.4%

California Hard-to-Count Characteristics	
Median CA-HTC index all census tracts	69
Estimated Total Population in Census Tracts with above median CA-HTC	1
Leading HTC characteristics in those areas: Vacant housing units; Households without broadband subscription; Below 150 percent of poverty level	

Top 1 CA-HTC Census Tract in Place	
Census Tract 1:	
Total Population	1,076
CA-HTC Index	69.0
Leading Hard-to-Count Reasons: Vacant housing units Households without broadband subscription Below 150 percent of poverty level	



For a detailed map of all census tracts, go to census.ca.gov/HTC-map

Data Source: U.S. Census Bureau, American Community Survey, 2015-2019 (5-year).

Geography Note: Census tracts do not cross county boundaries but a tract may be divided by city, district, and other boundaries. Also, the same tract number may be used in more than one county. "CDP" – A Census Designated Place is a unincorporated community.

To learn more about California's Census 2020 efforts, please visit census.ca.gov

Tulelake

California Hard-to-Count Index by
Census Tract



Census 2020 California Hard-to-Count Fact Sheet

Turlock - Stanislaus County

(CA Census 2020 Region 4)

Race and Hispanic Origin	
Total population	72,904
Hispanic or Latino of any race	37.4%
Hispanic Exclusive Race:	
White alone	50.4%
Black or African-American alone	2.4%
American Indian and Alaska Native alone	0.6%
Asian alone	6.0%
Native Hawaiian and Other Pacific Islander alone	0.2%
Some other race alone	0.4%
Two or more races	2.6%

Top 3 Languages Spoken at Home	
Total Limited-English Population (Persons 5 years and older who do not speak English "very well")	10,523
Spanish	52.7%
Other and unspecified languages	20.9%
Other Indo-European languages	19.0%

Hard-to-Count Characteristics	
The California Hard-to-Count (CA-HTC) Index is based on multiple demographic, housing and socioeconomic variables correlated with an area being difficult to enumerate. Census tracts with higher indexes are likely to be places that will pose significant challenges to enumerate in 2020.	
Percent of Total Housing Units:	
That are vacant (includes seasonal)	3.5%
With 3 or more units in a multi-unit structure	22.8%
Percent of Occupied Housing Units (or Households):	
That are renter-occupied	46.3%
That are overcrowded	1.5%
Without broadband Internet	29.7%
With limited-English speaking ability	10.2%
That are non-family	29.5%
Receiving public assistance income	3.3%
Percent of population:	
Under 5 years old	6.7%
That is foreign-born	22.2%
Who moved from outside county in past year	4.8%
With income below 150 percent of poverty level	27.0%
Age 16 or older that are unemployed	7.2%
Age 25 or older who are not high school graduates	18.4%

California Hard-to-Count Characteristics	
Median CA-HTC index all census tracts	55
Estimated Total Population in Census Tracts with above median CA-HTC	30,883
Leading HTC characteristics in those areas: Unemployed; Below 150 percent of poverty level; Children under 5	

Top 5 CA-HTC Census Tracts in Place	
Census Tract 39.06:	
Total Population	5,404
CA-HTC Index	86.0
Leading Hard-to-Count Reasons: Renter-occupied units Unemployed Below 150 percent of poverty level	
Census Tract 38.02:	
Total Population	5,339
CA-HTC Index	78.0
Leading Hard-to-Count Reasons: Below 150 percent of poverty level Unemployed Non-high school graduates	
Census Tract 37:	
Total Population	4,669
CA-HTC Index	68.0
Leading Hard-to-Count Reasons: Households without broadband subscription Below 150 percent of poverty level Unemployed	
Census Tract 38.04:	
Total Population	7,417
CA-HTC Index	61.0
Leading Hard-to-Count Reasons: Unemployed Crowded units Below 150 percent of poverty level	
Census Tract 39.08:	
Total Population	2,428
CA-HTC Index	61.0
Leading Hard-to-Count Reasons: Below 150 percent of poverty level Renter-occupied units Multi-unit structures	



For a detailed map of all census tracts, go to census.ca.gov/HTC-map

Data Source: U.S. Census Bureau, American Community Survey, 2015-2019 (5-year).

Geography Note: Census tracts do not cross county boundaries but a tract may be divided by city, district, and other boundaries. Also, the same tract number may be used in more than one county. "CDP" – A Census Designated Place is an unincorporated community.

To learn more about California's Census 2020 efforts, please visit census.ca.gov

Turlock

California Hard-to-Count Index by Census Tract

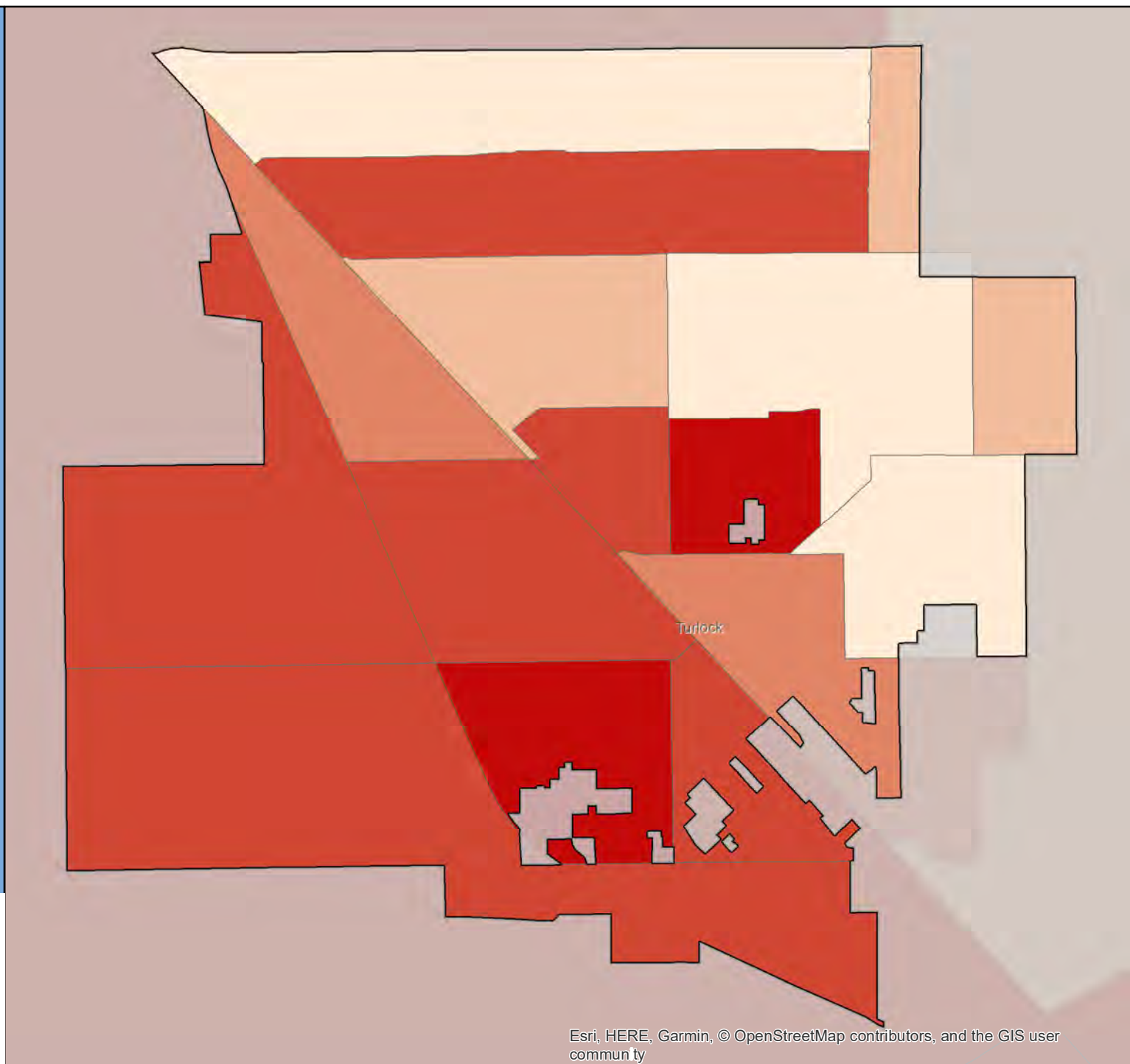

Census 2020 California Hard-to-Count Fact Sheet

Tustin - Orange County

(CA Census 2020 Region 9)

Race and Hispanic Origin	
Total population	79,863
Hispanic or Latino of any race	40.0%
Hispanic Exclusive Race:	
White alone	31.9%
Black or African-American alone	2.4%
American Indian and Alaska Native alone	0.1%
Asian alone	22.2%
Native Hawaiian and Other Pacific Islander alone	0.1%
Some other race alone	0.1%
Two or more races	3.2%

Top 3 Languages Spoken at Home	
Total Limited-English Population (Persons 5 years and older who do not speak English "very well")	13,046
Spanish	61.8%
Chinese (incl. Mandarin, Cantonese)	10.6%
Vietnamese	7.0%

Hard-to-Count Characteristics	
The California Hard-to-Count (CA-HTC) Index is based on multiple demographic, housing and socioeconomic variables correlated with an area being difficult to enumerate. Census tracts with higher indexes are likely to be places that will pose significant challenges to enumerate in 2020.	
Percent of Total Housing Units:	
That are vacant (includes seasonal)	5.5%
With 3 or more units in a multi-unit structure	44.7%
Percent of Occupied Housing Units (or Households):	
That are renter-occupied	50.3%
That are overcrowded	3.8%
Without broadband Internet	19.2%
With limited-English speaking ability	7.6%
That are non-family	29.6%
Receiving public assistance income	2.8%
Percent of population:	
Under 5 years old	7.1%
That is foreign-born	32.0%
Who moved from outside county in past year	4.6%
With income below 150 percent of poverty level	16.4%
Age 16 or older that are unemployed	4.0%
Age 25 or older who are not high school graduates	13.0%

California Hard-to-Count Characteristics	
Median CA-HTC index all census tracts	32
Estimated Total Population in Census Tracts with above median CA-HTC	56,198
Leading HTC characteristics in those areas: Multi-unit structures; Renter-occupied units; Moved recently	

Top 5 CA-HTC Census Tracts in Place	
Census Tract 744.08:	
Total Population	6,300
CA-HTC Index	79.0
Leading Hard-to-Count Reasons: Crowded units Children under 5 Multi-unit structures	
Census Tract 744.07:	
Total Population	5,648
CA-HTC Index	78.0
Leading Hard-to-Count Reasons: Multi-unit structures Crowded units Renter-occupied units	
Census Tract 755.14:	
Total Population	4,192
CA-HTC Index	73.0
Leading Hard-to-Count Reasons: Multi-unit structures Renter-occupied units Below 150 percent of poverty level	
Census Tract 744.06:	
Total Population	3,693
CA-HTC Index	70.0
Leading Hard-to-Count Reasons: Crowded units Non-high school graduates Foreign-born population	
Census Tract 755.15:	
Total Population	21,127
CA-HTC Index	68.0
Leading Hard-to-Count Reasons: Multi-unit structures Renter-occupied units Non-family households	



For a detailed map of all census tracts, go to census.ca.gov/HTC-map

Data Source: U.S. Census Bureau, American Community Survey, 2015-2019 (5-year).

Geography Note: Census tracts do not cross county boundaries but a tract may be divided by city, district, and other boundaries. Also, the same tract number may be used in more than one county. "CDP" – A Census Designated Place is a unincorporated community.

To learn more about California's Census 2020 efforts, please visit census.ca.gov

Tustin

California Hard-to-Count Index by Census Tract

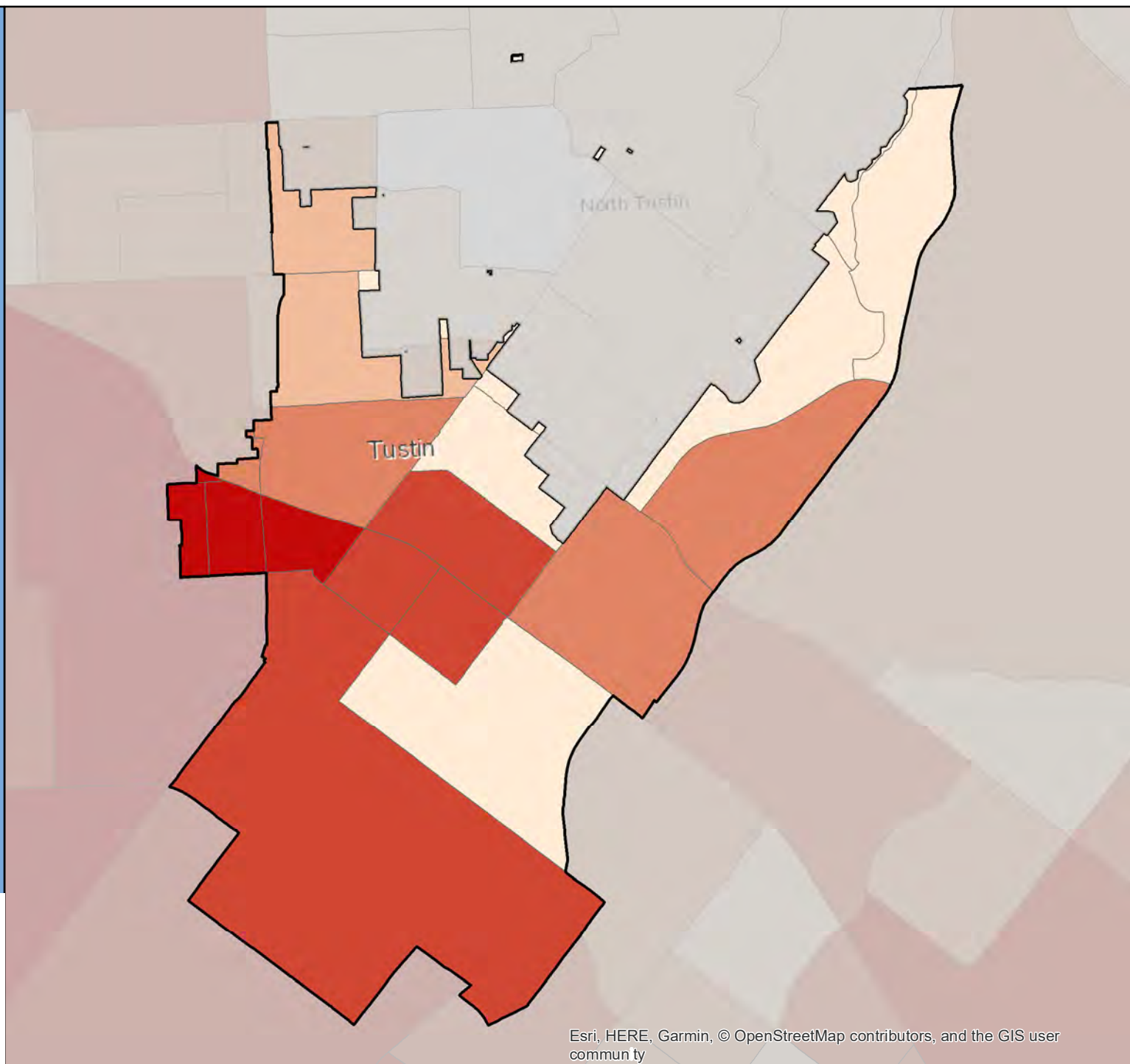
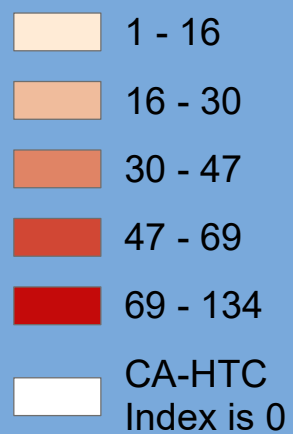

Census 2020 California Hard-to-Count Fact Sheet

Twentynine Palms - San Bernardino County

(CA Census 2020 Region 7)

Race and Hispanic Origin	
Total population	26,147
Hispanic or Latino of any race	23.5%
Hispanic Exclusive Race:	
White alone	54.7%
Black or African-American alone	9.7%
American Indian and Alaska Native alone	0.9%
Asian alone	3.6%
Native Hawaiian and Other Pacific Islander alone	2.7%
Some other race alone	0.0%
Two or more races	4.9%

Top 3 Languages Spoken at Home	
Total Limited-English Population (Persons 5 years and older who do not speak English "very well")	913
Spanish	60.6%
Chinese (incl. Mandarin, Cantonese)	13.5%
Tagalog (incl. Filipino)	11.5%

Hard-to-Count Characteristics	
The California Hard-to-Count (CA-HTC) Index is based on multiple demographic, housing and socioeconomic variables correlated with an area being difficult to enumerate. Census tracts with higher indexes are likely to be places that will pose significant challenges to enumerate in 2020.	
Percent of Total Housing Units:	
That are vacant (includes seasonal)	16.8%
With 3 or more units in a multi-unit structure	16.3%
Percent of Occupied Housing Units (or Households):	
That are renter-occupied	67.9%
That are overcrowded	0.9%
Without broadband Internet	29.6%
With limited-English speaking ability	2.0%
That are non-family	34.0%
Receiving public assistance income	7.3%
Percent of population:	
Under 5 years old	11.5%
That is foreign-born	6.9%
Who moved from outside county in past year	23.7%
With income below 150 percent of poverty level	36.5%
Age 16 or older that are unemployed	10.4%
Age 25 or older who are not high school graduates	9.2%

California Hard-to-Count Characteristics	
Median CA-HTC index all census tracts	65.5
Estimated Total Population in Census Tracts with above median CA-HTC	7,334
Leading HTC characteristics in those areas: Households receiving public assistance; Moved recently; Unemployed	

Top 5 CA-HTC Census Tracts in Place	
Census Tract 104.21:	
Total Population	6,003
CA-HTC Index	95.0
Leading Hard-to-Count Reasons: Households receiving public assistance Unemployed Moved recently	
Census Tract 104.22:	
Total Population	1,859
CA-HTC Index	70.0
Leading Hard-to-Count Reasons: Households receiving public assistance Moved recently Children under 5	
Census Tract 104.16:	
Total Population	3,094
CA-HTC Index	70.0
Leading Hard-to-Count Reasons: Households without broadband subscription Vacant housing units Children under 5	
Census Tract 104.09:	
Total Population	3,096
CA-HTC Index	61.0
Leading Hard-to-Count Reasons: Households without broadband subscription Vacant housing units Moved recently	
Census Tract 104.15:	
Total Population	5,316
CA-HTC Index	58.0
Leading Hard-to-Count Reasons: Moved recently Vacant housing units Unemployed	



For a detailed map of all census tracts, go to census.ca.gov/HTC-map

Data Source: U.S. Census Bureau, American Community Survey, 2015-2019 (5-year).

Geography Note: Census tracts do not cross county boundaries but a tract may be divided by city, district, and other boundaries. Also, the same tract number may be used in more than one county. "CDP" – A Census Designated Place is a unincorporated community.

To learn more about California's Census 2020 efforts, please visit census.ca.gov

Twentynine Palms

California Hard-to-Count Index by Census Tract



Census 2020 California Hard-to-Count Fact Sheet

Ukiah - Mendocino County

(CA Census 2020 Region 2)

Race and Hispanic Origin	
Total population	15,943
Hispanic or Latino of any race	38.7%
Hispanic Exclusive Race:	
White alone	51.4%
Black or African-American alone	1.1%
American Indian and Alaska Native alone	1.7%
Asian alone	3.3%
Native Hawaiian and Other Pacific Islander alone	0.3%
Some other race alone	0.0%
Two or more races	3.6%

Top 3 Languages Spoken at Home	
Total Limited-English Population (Persons 5 years and older who do not speak English "very well")	2,197
Spanish	90.9%
Other Indo-European languages	1.8%
Chinese (incl. Mandarin, Cantonese)	1.8%

Hard-to-Count Characteristics	
The California Hard-to-Count (CA-HTC) Index is based on multiple demographic, housing and socioeconomic variables correlated with an area being difficult to enumerate. Census tracts with higher indexes are likely to be places that will pose significant challenges to enumerate in 2020.	
Percent of Total Housing Units:	
That are vacant (includes seasonal)	6.6%
With 3 or more units in a multi-unit structure	25.9%
Percent of Occupied Housing Units (or Households):	
That are renter-occupied	54.7%
That are overcrowded	1.3%
Without broadband Internet	29.6%
With limited-English speaking ability	4.9%
That are non-family	39.9%
Receiving public assistance income	5.5%
Percent of population:	
Under 5 years old	6.6%
That is foreign-born	18.2%
Who moved from outside county in past year	4.1%
With income below 150 percent of poverty level	28.0%
Age 16 or older that are unemployed	11.4%
Age 25 or older who are not high school graduates	18.8%

California Hard-to-Count Characteristics	
Median CA-HTC index all census tracts	52
Estimated Total Population in Census Tracts with above median CA-HTC	9,639
Leading HTC characteristics in those areas: Unemployed; Renter-occupied units; Non-family households	

Top 5 CA-HTC Census Tracts in Place	
Census Tract 115:	
Total Population	6,639
CA-HTC Index	59.0
Leading Hard-to-Count Reasons: Unemployed Households receiving public assistance Vacant housing units	
Census Tract 116:	
Total Population	5,488
CA-HTC Index	57.0
Leading Hard-to-Count Reasons: Renter-occupied units Non-family households Unemployed	
Census Tract 113:	
Total Population	5,673
CA-HTC Index	52.0
Leading Hard-to-Count Reasons: Vacant housing units Households receiving public assistance Households without broadband subscription	
Census Tract 117:	
Total Population	4,097
CA-HTC Index	31.0
Leading Hard-to-Count Reasons: Vacant housing units Households without broadband subscription Unemployed	
Census Tract 114:	
Total Population	4,556
CA-HTC Index	11.0
Leading Hard-to-Count Reasons: Non-family households Moved recently Households without broadband subscription	



For a detailed map of all census tracts, go to census.ca.gov/HTC-map

Data Source: U.S. Census Bureau, American Community Survey, 2015-2019 (5-year).

Geography Note: Census tracts do not cross county boundaries but a tract may be divided by city, district, and other boundaries. Also, the same tract number may be used in more than one county. "CDP" – A Census Designated Place is a unincorporated community.

To learn more about California's Census 2020 efforts, please visit census.ca.gov

Ukiah

California Hard-to-Count Index by Census Tract

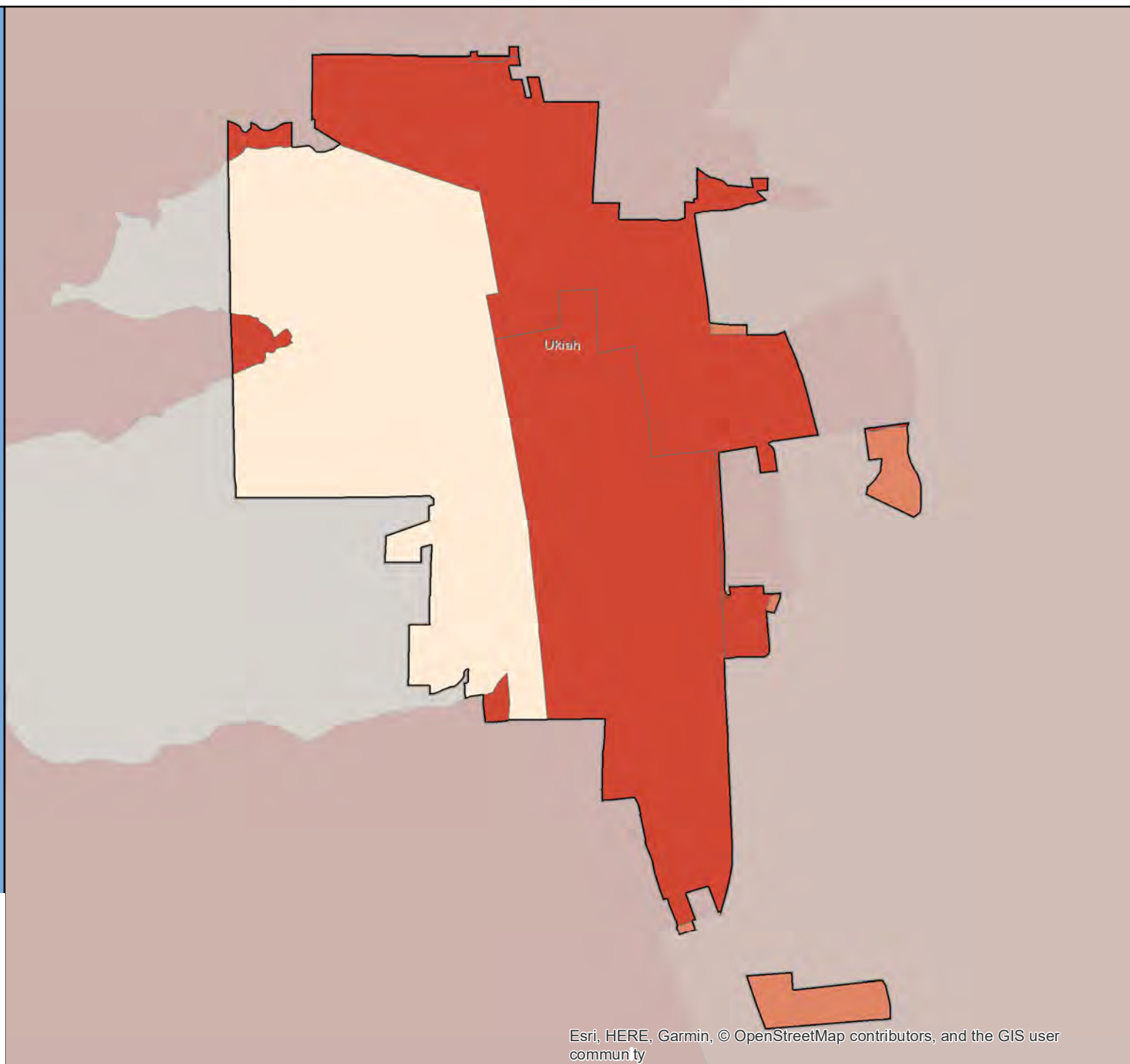

Census 2020 California Hard-to-Count Fact Sheet

Union City - Alameda County

(CA Census 2020 Region 3)

Race and Hispanic Origin	
Total population	74,722
Hispanic or Latino of any race	20.2%
Hispanic Exclusive Race:	
White alone	15.4%
Black or African-American alone	4.9%
American Indian and Alaska Native alone	0.2%
Asian alone	53.1%
Native Hawaiian and Other Pacific Islander alone	1.5%
Some other race alone	0.0%
Two or more races	4.6%

Top 3 Languages Spoken at Home	
Total Limited-English Population (Persons 5 years and older who do not speak English "very well")	13,915
Chinese (incl. Mandarin, Cantonese)	27.1%
Spanish	19.9%
Other Indo-European languages	17.8%

Hard-to-Count Characteristics	
The California Hard-to-Count (CA-HTC) Index is based on multiple demographic, housing and socioeconomic variables correlated with an area being difficult to enumerate. Census tracts with higher indexes are likely to be places that will pose significant challenges to enumerate in 2020.	
Percent of Total Housing Units:	
That are vacant (includes seasonal)	4.6%
With 3 or more units in a multi-unit structure	21.4%
Percent of Occupied Housing Units (or Households):	
That are renter-occupied	34.6%
That are overcrowded	3.2%
Without broadband Internet	14.6%
With limited-English speaking ability	7.9%
That are non-family	16.7%
Receiving public assistance income	5.7%
Percent of population:	
Under 5 years old	5.2%
That is foreign-born	45.1%
Who moved from outside county in past year	4.6%
With income below 150 percent of poverty level	8.9%
Age 16 or older that are unemployed	3.4%
Age 25 or older who are not high school graduates	9.4%

California Hard-to-Count Characteristics	
Median CA-HTC index all census tracts	26
Estimated Total Population in Census Tracts with above median CA-HTC	51,209
Leading HTC characteristics in those areas: Foreign-born population; Households receiving public assistance; Crowded units	

Top 5 CA-HTC Census Tracts in Place	
Census Tract 4351.04:	
Total Population	6,117
CA-HTC Index	75.0
Leading Hard-to-Count Reasons: Multi-unit structures Households receiving public assistance Children under 5	
Census Tract 4402:	
Total Population	6,125
CA-HTC Index	47.0
Leading Hard-to-Count Reasons: Households receiving public assistance Crowded units Children under 5	
Census Tract 4413.01:	
Total Population	3,301
CA-HTC Index	44.0
Leading Hard-to-Count Reasons: Foreign-born population Moved recently Households receiving public assistance	
Census Tract 4403.31:	
Total Population	3,276
CA-HTC Index	43.0
Leading Hard-to-Count Reasons: Households receiving public assistance Crowded units Foreign-born population	
Census Tract 4403.35:	
Total Population	7,051
CA-HTC Index	41.0
Leading Hard-to-Count Reasons: Foreign-born population Moved recently Multi-unit structures	



For a detailed map of all census tracts, go to census.ca.gov/HTC-map

Data Source: U.S. Census Bureau, American Community Survey, 2015-2019 (5-year).

Geography Note: Census tracts do not cross county boundaries but a tract may be divided by city, district, and other boundaries. Also, the same tract number may be used in more than one county. "CDP" – A Census Designated Place is a unincorporated community.

To learn more about California's Census 2020 efforts, please visit census.ca.gov

Union City

California Hard-to-Count Index by Census Tract

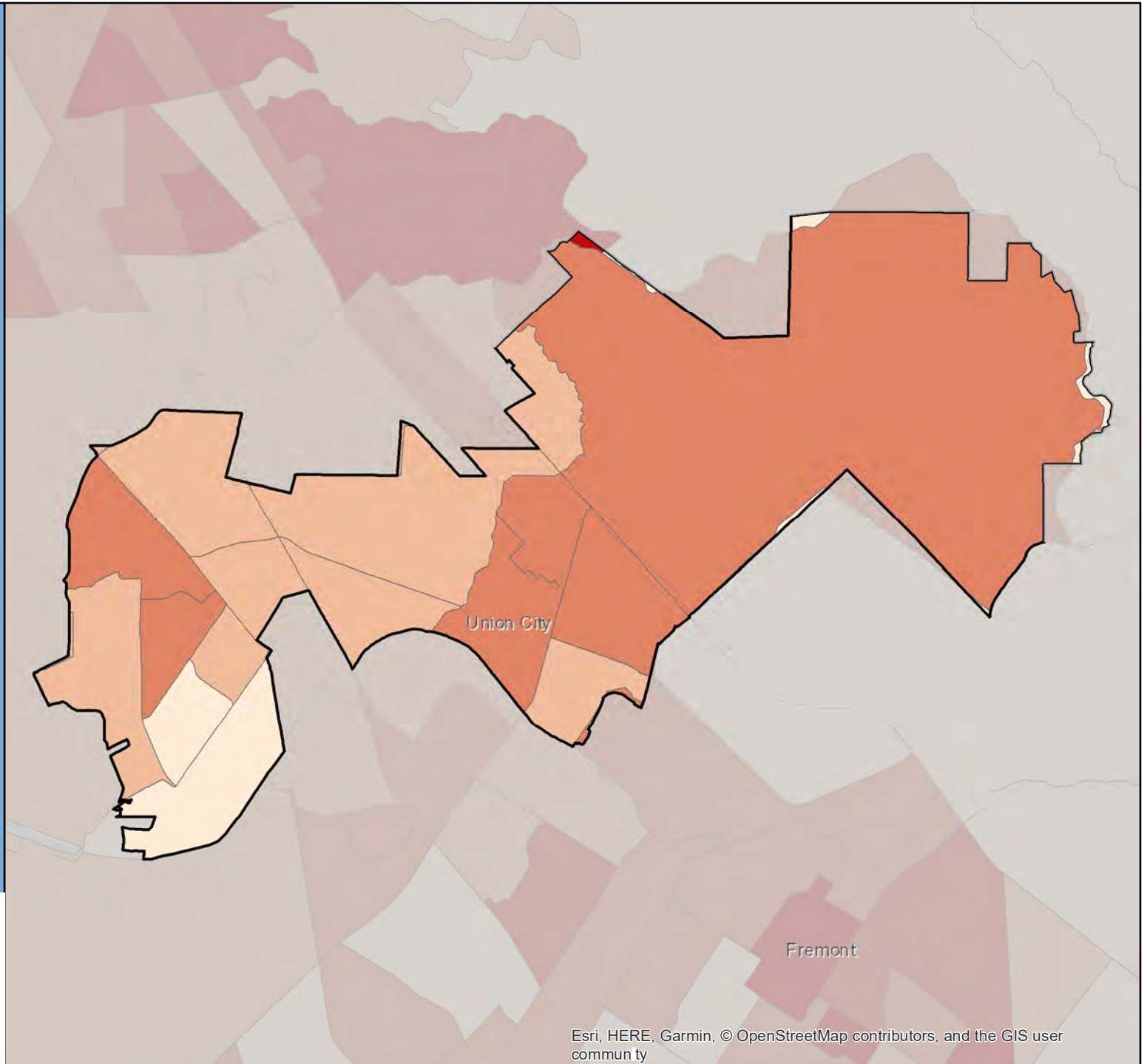

Census 2020 California Hard-to-Count Fact Sheet

Upland - San Bernardino County

(CA Census 2020 Region 7)

Race and Hispanic Origin	
Total population	76,596
Hispanic or Latino of any race	43.1%
Hispanic Exclusive Race:	
White alone	38.6%
Black or African-American alone	5.5%
American Indian and Alaska Native alone	0.2%
Asian alone	9.0%
Native Hawaiian and Other Pacific Islander alone	0.1%
Some other race alone	0.3%
Two or more races	3.2%

Top 3 Languages Spoken at Home	
Total Limited-English Population (Persons 5 years and older who do not speak English "very well")	8,443
Spanish	61.8%
Chinese (incl. Mandarin, Cantonese)	14.1%
Tagalog (incl. Filipino)	5.3%

Hard-to-Count Characteristics	
The California Hard-to-Count (CA-HTC) Index is based on multiple demographic, housing and socioeconomic variables correlated with an area being difficult to enumerate. Census tracts with higher indexes are likely to be places that will pose significant challenges to enumerate in 2020.	
Percent of Total Housing Units:	
That are vacant (includes seasonal)	2.8%
With 3 or more units in a multi-unit structure	31.6%
Percent of Occupied Housing Units (or Households):	
That are renter-occupied	45.1%
That are overcrowded	1.3%
Without broadband Internet	26.1%
With limited-English speaking ability	6.6%
That are non-family	29.0%
Receiving public assistance income	2.7%
Percent of population:	
Under 5 years old	5.8%
That is foreign-born	18.1%
Who moved from outside county in past year	7.0%
With income below 150 percent of poverty level	18.8%
Age 16 or older that are unemployed	4.8%
Age 25 or older who are not high school graduates	10.6%

California Hard-to-Count Characteristics	
Median CA-HTC index all census tracts	18
Estimated Total Population in Census Tracts with above median CA-HTC	41,453
Leading HTC characteristics in those areas: Renter-occupied units; Moved recently; Multi-unit structures	

Top 5 CA-HTC Census Tracts in Place	
Census Tract 8.25:	
Total Population	4,129
CA-HTC Index	76.0
Leading Hard-to-Count Reasons: Moved recently Multi-unit structures Renter-occupied units	
Census Tract 9.03:	
Total Population	4,344
CA-HTC Index	71.0
Leading Hard-to-Count Reasons: Unemployed Moved recently Renter-occupied units	
Census Tract 4019.01:	
Total Population	3,945
CA-HTC Index	64.0
Leading Hard-to-Count Reasons: Vacant housing units Renter-occupied units Non-family households	
Census Tract 8.21:	
Total Population	4,017
CA-HTC Index	64.0
Leading Hard-to-Count Reasons: Renter-occupied units Moved recently Multi-unit structures	
Census Tract 8.24:	
Total Population	5,645
CA-HTC Index	61.0
Leading Hard-to-Count Reasons: Households receiving public assistance Renter-occupied units Multi-unit structures	



For a detailed map of all census tracts, go to census.ca.gov/HTC-map

Data Source: U.S. Census Bureau, American Community Survey, 2015-2019 (5-year).

Geography Note: Census tracts do not cross county boundaries but a tract may be divided by city, district, and other boundaries. Also, the same tract number may be used in more than one county. "CDP" – A Census Designated Place is a unincorporated community.

To learn more about California's Census 2020 efforts, please visit census.ca.gov

Upland

California Hard-to-Count Index by Census Tract

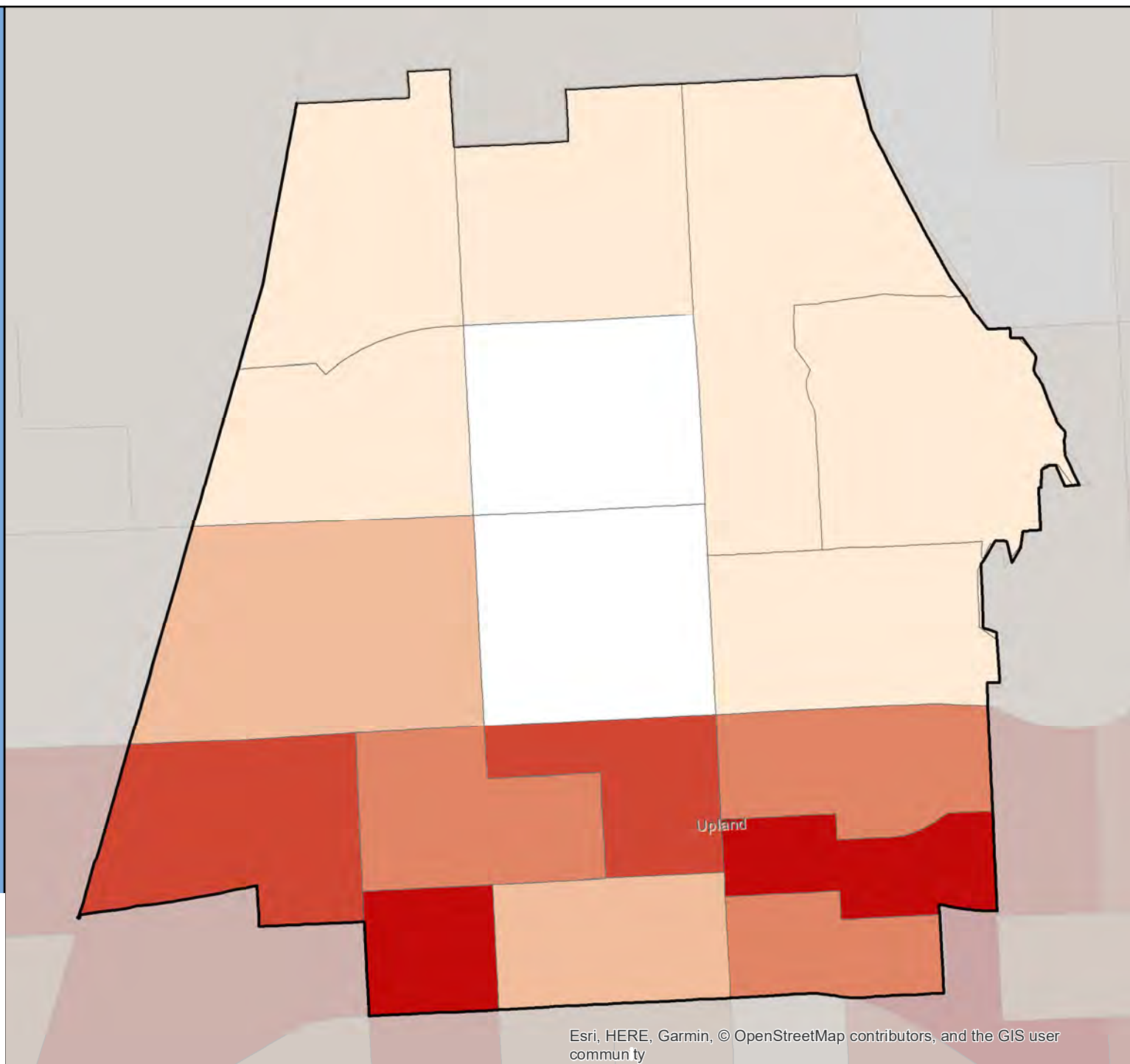

Census 2020 California Hard-to-Count Fact Sheet

Vacaville - Solano County

(CA Census 2020 Region 3)

Race and Hispanic Origin	
Total population	98,875
Hispanic or Latino of any race	24.8%
Hispanic Exclusive Race:	
White alone	50.5%
Black or African-American alone	9.5%
American Indian and Alaska Native alone	0.4%
Asian alone	7.6%
Native Hawaiian and Other Pacific Islander alone	0.8%
Some other race alone	0.3%
Two or more races	6.1%

Top 3 Languages Spoken at Home	
Total Limited-English Population (Persons 5 years and older who do not speak English "very well")	6,944
Spanish	59.5%
Other Asian and Pacific Island languages	9.5%
Tagalog (incl. Filipino)	9.1%

Hard-to-Count Characteristics	
The California Hard-to-Count (CA-HTC) Index is based on multiple demographic, housing and socioeconomic variables correlated with an area being difficult to enumerate. Census tracts with higher indexes are likely to be places that will pose significant challenges to enumerate in 2020.	
Percent of Total Housing Units:	
That are vacant (includes seasonal)	4.3%
With 3 or more units in a multi-unit structure	20.3%
Percent of Occupied Housing Units (or Households):	
That are renter-occupied	38.0%
That are overcrowded	1.0%
Without broadband Internet	19.1%
With limited-English speaking ability	3.0%
That are non-family	28.4%
Receiving public assistance income	2.5%
Percent of population:	
Under 5 years old	5.8%
That is foreign-born	12.2%
Who moved from outside county in past year	7.4%
With income below 150 percent of poverty level	13.2%
Age 16 or older that are unemployed	4.6%
Age 25 or older who are not high school graduates	10.9%

California Hard-to-Count Characteristics	
Median CA-HTC index all census tracts	16
Estimated Total Population in Census Tracts with above median CA-HTC	56,188
Leading HTC characteristics in those areas: Non-family households; Moved recently; Households receiving public assistance	

Top 5 CA-HTC Census Tracts in Place	
Census Tract 2532.04:	
Total Population	7,286
CA-HTC Index	32.0
Leading Hard-to-Count Reasons: Households receiving public assistance Crowded units Moved recently	
Census Tract 2531.05:	
Total Population	6,584
CA-HTC Index	31.0
Leading Hard-to-Count Reasons: Multi-unit structures Renter-occupied units Non-family households	
Census Tract 2531.07:	
Total Population	6,141
CA-HTC Index	30.0
Leading Hard-to-Count Reasons: Multi-unit structures Renter-occupied units Non-family households	
Census Tract 2529.11:	
Total Population	4,818
CA-HTC Index	30.0
Leading Hard-to-Count Reasons: Non-family households Vacant housing units Moved recently	
Census Tract 2531.08:	
Total Population	4,747
CA-HTC Index	24.0
Leading Hard-to-Count Reasons: Children under 5 Households receiving public assistance Non-family households	



For a detailed map of all census tracts, go to census.ca.gov/HTC-map

Data Source: U.S. Census Bureau, American Community Survey, 2015-2019 (5-year).

Geography Note: Census tracts do not cross county boundaries but a tract may be divided by city, district, and other boundaries. Also, the same tract number may be used in more than one county. "CDP" – A Census Designated Place is a unincorporated community.

To learn more about California's Census 2020 efforts, please visit census.ca.gov

Vacaville

California Hard-to-Count Index by Census Tract

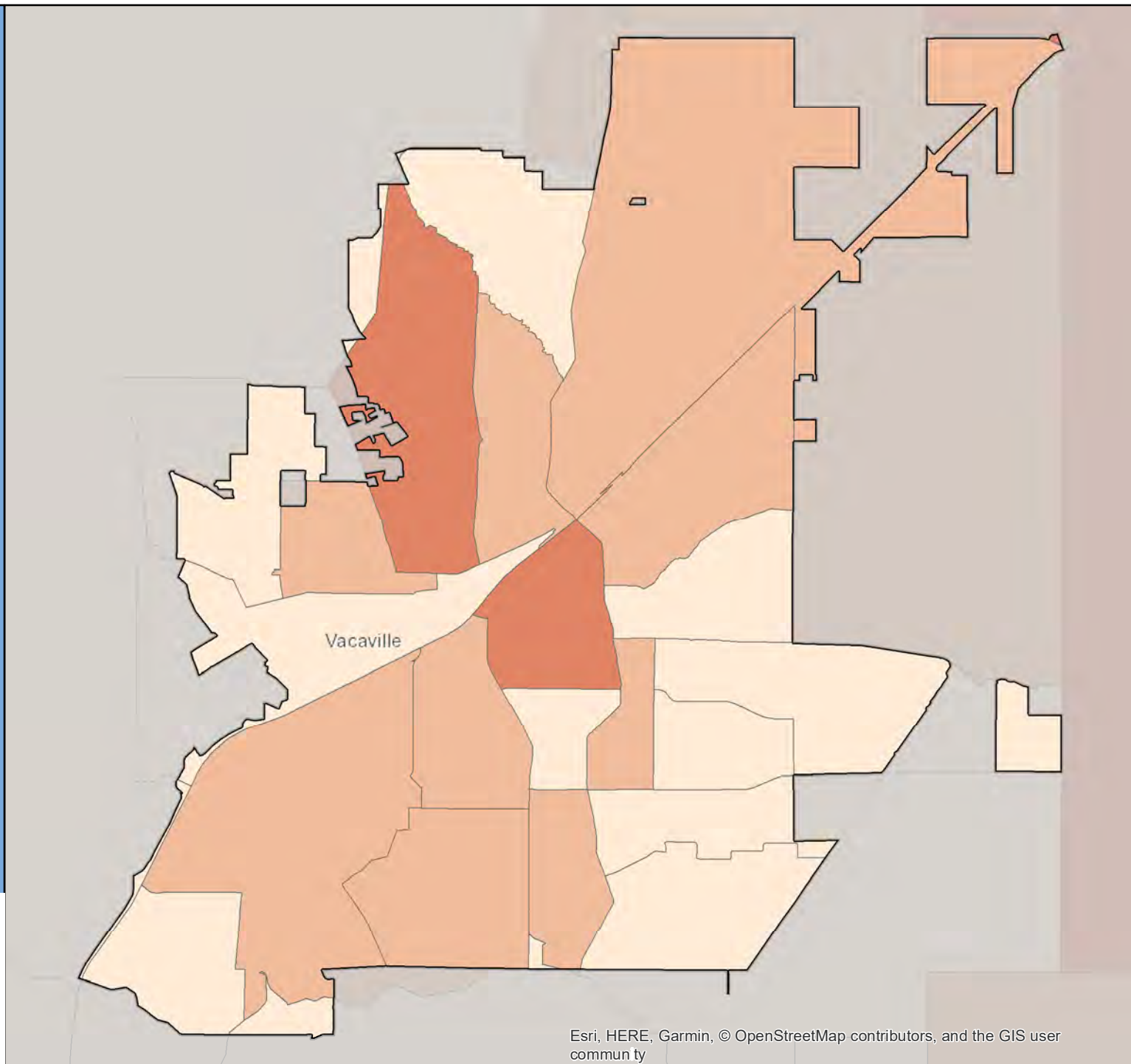

Census 2020 California Hard-to-Count Fact Sheet

Vallejo - Solano County

(CA Census 2020 Region 3)

Race and Hispanic Origin	
Total population	121,267
Hispanic or Latino of any race	26.3%
Hispanic Exclusive Race:	
White alone	24.1%
Black or African-American alone	19.7%
American Indian and Alaska Native alone	0.1%
Asian alone	23.2%
Native Hawaiian and Other Pacific Islander alone	1.0%
Some other race alone	0.6%
Two or more races	5.0%

Top 3 Languages Spoken at Home	
Total Limited-English Population (Persons 5 years and older who do not speak English "very well")	16,956
Spanish	48.5%
Tagalog (incl. Filipino)	33.0%
Other Asian and Pacific Island languages	4.7%

Hard-to-Count Characteristics	
The California Hard-to-Count (CA-HTC) Index is based on multiple demographic, housing and socioeconomic variables correlated with an area being difficult to enumerate. Census tracts with higher indexes are likely to be places that will pose significant challenges to enumerate in 2020.	
Percent of Total Housing Units:	
That are vacant (includes seasonal)	5.6%
With 3 or more units in a multi-unit structure	23.5%
Percent of Occupied Housing Units (or Households):	
That are renter-occupied	44.5%
That are overcrowded	2.4%
Without broadband Internet	27.7%
With limited-English speaking ability	6.4%
That are non-family	32.3%
Receiving public assistance income	4.3%
Percent of population:	
Under 5 years old	6.2%
That is foreign-born	26.0%
Who moved from outside county in past year	7.7%
With income below 150 percent of poverty level	21.0%
Age 16 or older that are unemployed	8.2%
Age 25 or older who are not high school graduates	12.0%

California Hard-to-Count Characteristics	
Median CA-HTC index all census tracts	32
Estimated Total Population in Census Tracts with above median CA-HTC	62,829
Leading HTC characteristics in those areas: Unemployed; Moved recently; Households receiving public assistance	

Top 5 CA-HTC Census Tracts in Place	
Census Tract 2509:	
Total Population	2,654
CA-HTC Index	115.0
Leading Hard-to-Count Reasons: Renter-occupied units Below 150 percent of poverty level Unemployed	
Census Tract 2518.02:	
Total Population	2,770
CA-HTC Index	96.0
Leading Hard-to-Count Reasons: Unemployed Households receiving public assistance Below 150 percent of poverty level	
Census Tract 2515:	
Total Population	4,326
CA-HTC Index	91.0
Leading Hard-to-Count Reasons: Households receiving public assistance Moved recently Children under 5	
Census Tract 2516:	
Total Population	2,580
CA-HTC Index	83.0
Leading Hard-to-Count Reasons: Unemployed Renter-occupied units Crowded units	
Census Tract 2517.01:	
Total Population	3,211
CA-HTC Index	65.0
Leading Hard-to-Count Reasons: Moved recently Vacant housing units Non-family households	



For a detailed map of all census tracts, go to census.ca.gov/HTC-map

Data Source: U.S. Census Bureau, American Community Survey, 2015-2019 (5-year).

Geography Note: Census tracts do not cross county boundaries but a tract may be divided by city, district, and other boundaries. Also, the same tract number may be used in more than one county. "CDP" – A Census Designated Place is a unincorporated community.

To learn more about California's Census 2020 efforts, please visit census.ca.gov

Vallejo

California Hard-to-Count Index by Census Tract

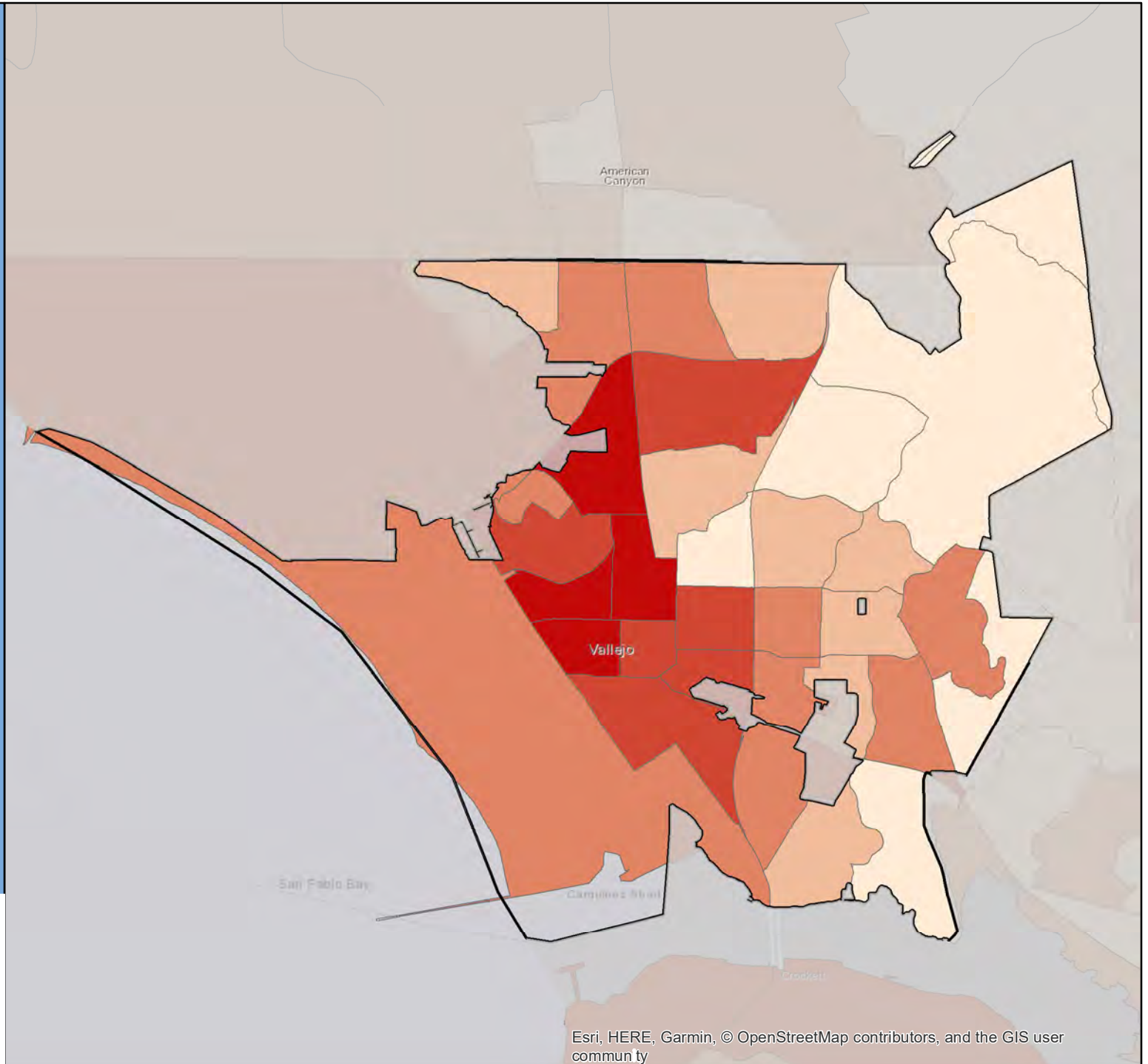
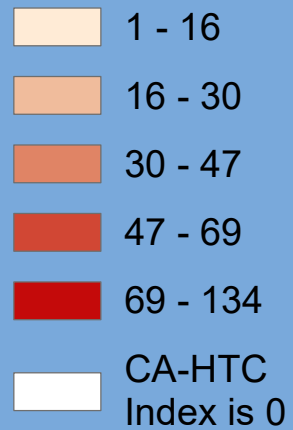

Census 2020 California Hard-to-Count Fact Sheet

Ventura - Ventura County

(CA Census 2020 Region 5)

Race and Hispanic Origin	
Total population	109,910
Hispanic or Latino of any race	36.0%
Hispanic Exclusive Race:	
White alone	55.7%
Black or African-American alone	1.7%
American Indian and Alaska Native alone	0.4%
Asian alone	3.6%
Native Hawaiian and Other Pacific Islander alone	0.1%
Some other race alone	0.1%
Two or more races	2.4%

Top 3 Languages Spoken at Home	
Total Limited-English Population (Persons 5 years and older who do not speak English "very well")	8,771
Spanish	78.3%
Arabic	5.9%
Other Indo-European languages	3.6%

Hard-to-Count Characteristics	
The California Hard-to-Count (CA-HTC) Index is based on multiple demographic, housing and socioeconomic variables correlated with an area being difficult to enumerate. Census tracts with higher indexes are likely to be places that will pose significant challenges to enumerate in 2020.	
Percent of Total Housing Units:	
That are vacant (includes seasonal)	6.1%
With 3 or more units in a multi-unit structure	26.3%
Percent of Occupied Housing Units (or Households):	
That are renter-occupied	45.9%
That are overcrowded	1.3%
Without broadband Internet	22.1%
With limited-English speaking ability	3.3%
That are non-family	35.6%
Receiving public assistance income	2.2%
Percent of population:	
Under 5 years old	6.0%
That is foreign-born	14.2%
Who moved from outside county in past year	4.2%
With income below 150 percent of poverty level	16.1%
Age 16 or older that are unemployed	4.9%
Age 25 or older who are not high school graduates	10.1%

California Hard-to-Count Characteristics	
Median CA-HTC index all census tracts	24
Estimated Total Population in Census Tracts with above median CA-HTC	41,665
Leading HTC characteristics in those areas: Non-family households; Multi-unit structures; Households receiving public assistance	

Top 5 CA-HTC Census Tracts in Place	
Census Tract 16.01:	
Total Population	1,260
CA-HTC Index	84.0
Leading Hard-to-Count Reasons: Households without broadband subscription Children under 5 Moved recently	
Census Tract 24:	
Total Population	2,587
CA-HTC Index	68.0
Leading Hard-to-Count Reasons: Renter-occupied units Non-family households Multi-unit structures	
Census Tract 23:	
Total Population	6,534
CA-HTC Index	54.0
Leading Hard-to-Count Reasons: Non-high school graduates Foreign-born population Limited English-speaking households	
Census Tract 15.03:	
Total Population	5,106
CA-HTC Index	46.0
Leading Hard-to-Count Reasons: Moved recently Multi-unit structures Non-family households	
Census Tract 21.02:	
Total Population	1,645
CA-HTC Index	46.0
Leading Hard-to-Count Reasons: Non-family households Renter-occupied units Multi-unit structures	



For a detailed map of all census tracts, go to census.ca.gov/HTC-map

Data Source: U.S. Census Bureau, American Community Survey, 2015-2019 (5-year).

Geography Note: Census tracts do not cross county boundaries but a tract may be divided by city, district, and other boundaries. Also, the same tract number may be used in more than one county. "CDP" – A Census Designated Place is a unincorporated community.

To learn more about California's Census 2020 efforts, please visit census.ca.gov

Ventura

California Hard-to-Count Index by Census Tract

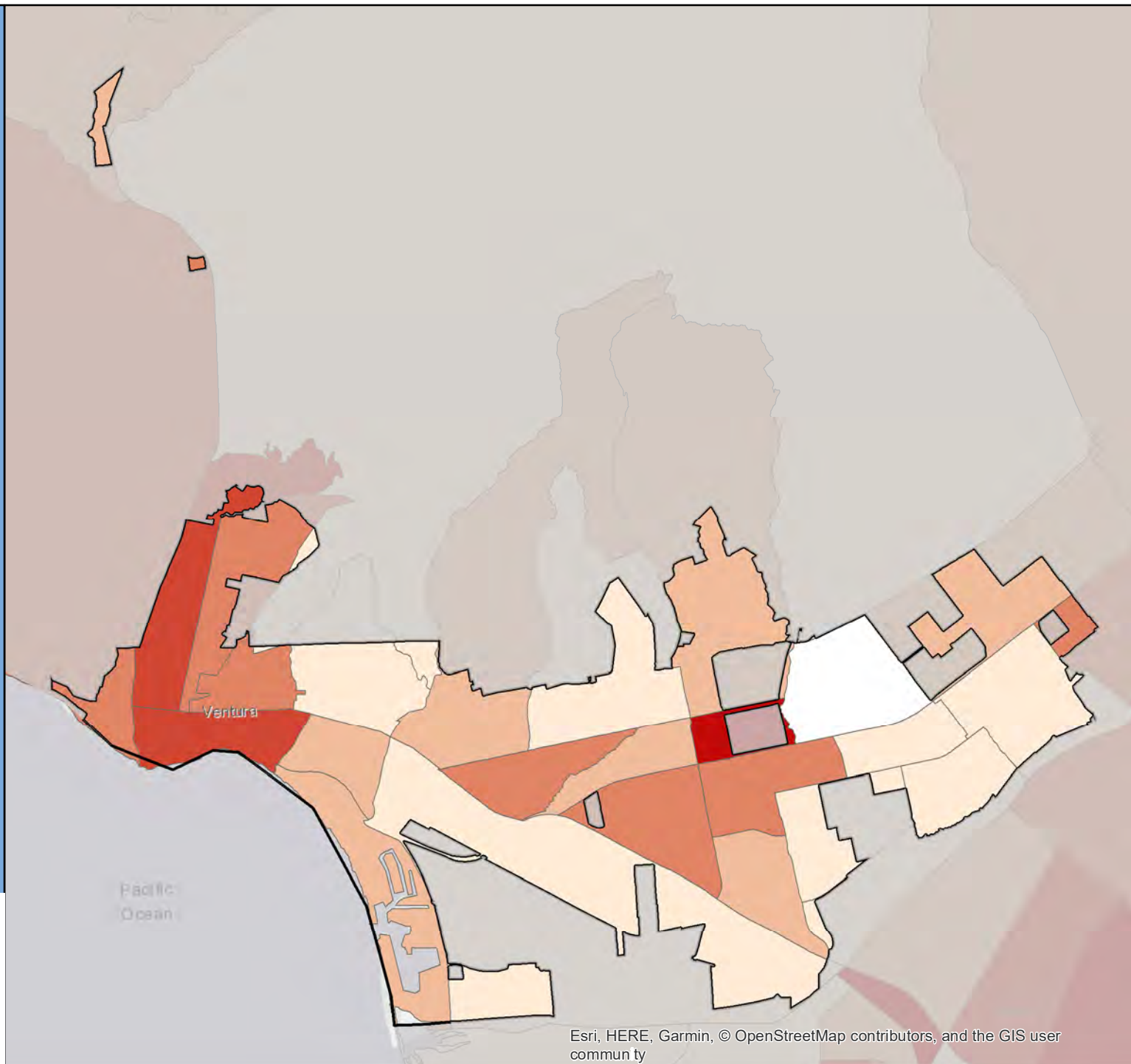

Census 2020 California Hard-to-Count Fact Sheet

Vernon - Los Angeles County

(CA Census 2020 Region 8)

Race and Hispanic Origin	
Total population	130
Hispanic or Latino of any race	77.7%
Hispanic Exclusive Race:	
White alone	6.2%
Black or African-American alone	13.8%
American Indian and Alaska Native alone	0.0%
Asian alone	2.3%
Native Hawaiian and Other Pacific Islander alone	0.0%
Some other race alone	0.0%
Two or more races	0.0%
Top 2 Languages Spoken at Home	
Total Limited-English Population (Persons 5 years and older who do not speak English "very well")	14
Spanish	78.6%
Tagalog (incl. Filipino)	21.4%

Hard-to-Count Characteristics	
The California Hard-to-Count (CA-HTC) Index is based on multiple demographic, housing and socioeconomic variables correlated with an area being difficult to enumerate. Census tracts with higher indexes are likely to be places that will pose significant challenges to enumerate in 2020.	
Percent of Total Housing Units:	
That are vacant (includes seasonal)	4.4%
With 3 or more units in a multi-unit structure	60.0%
Percent of Occupied Housing Units (or Households):	
That are renter-occupied	90.7%
That are overcrowded	2.3%
Without broadband Internet	32.6%
With limited-English speaking ability	11.6%
That are non-family	30.2%
Receiving public assistance income	2.3%
Percent of population:	
Under 5 years old	13.1%
That is foreign-born	18.5%
Who moved from outside county in past year	0.0%
With income below 150 percent of poverty level	17.7%
Age 16 or older that are unemployed	0.0%
Age 25 or older who are not high school graduates	11.8%

California Hard-to-Count Characteristics	
Median CA-HTC index all census tracts	83
Estimated Total Population in Census Tracts with above median CA-HTC	31
Leading HTC characteristics in those areas: Crowded units; Non-high school graduates; Households without broadband subscription	

Top 5 CA-HTC Census Tracts in Place	
Census Tract 5326.03:	
Total Population	3,289
CA-HTC Index	94.0
Leading Hard-to-Count Reasons: Crowded units Non-high school graduates Children under 5	
Census Tract 5335.01:	
Total Population	3,051
CA-HTC Index	90.0
Leading Hard-to-Count Reasons: Crowded units Non-high school graduates Households receiving public assistance	
Census Tract 5332.01:	
Total Population	2,788
CA-HTC Index	90.0
Leading Hard-to-Count Reasons: Crowded units Non-high school graduates Unemployed	
Census Tract 5333:	
Total Population	3,346
CA-HTC Index	90.0
Leading Hard-to-Count Reasons: Households without broadband subscription Crowded units Non-high school graduates	
Census Tract 5325:	
Total Population	4,195
CA-HTC Index	83.0
Leading Hard-to-Count Reasons: Crowded units Non-high school graduates Limited English-speaking households	



For a detailed map of all census tracts, go to census.ca.gov/HTC-map

Data Source: U.S. Census Bureau, American Community Survey, 2015-2019 (5-year).

Geography Note: Census tracts do not cross county boundaries but a tract may be divided by city, district, and other boundaries. Also, the same tract number may be used in more than one county. "CDP" – A Census Designated Place is a unincorporated community.

To learn more about California's Census 2020 efforts, please visit census.ca.gov

Vernon

California Hard-to-Count Index by Census Tract

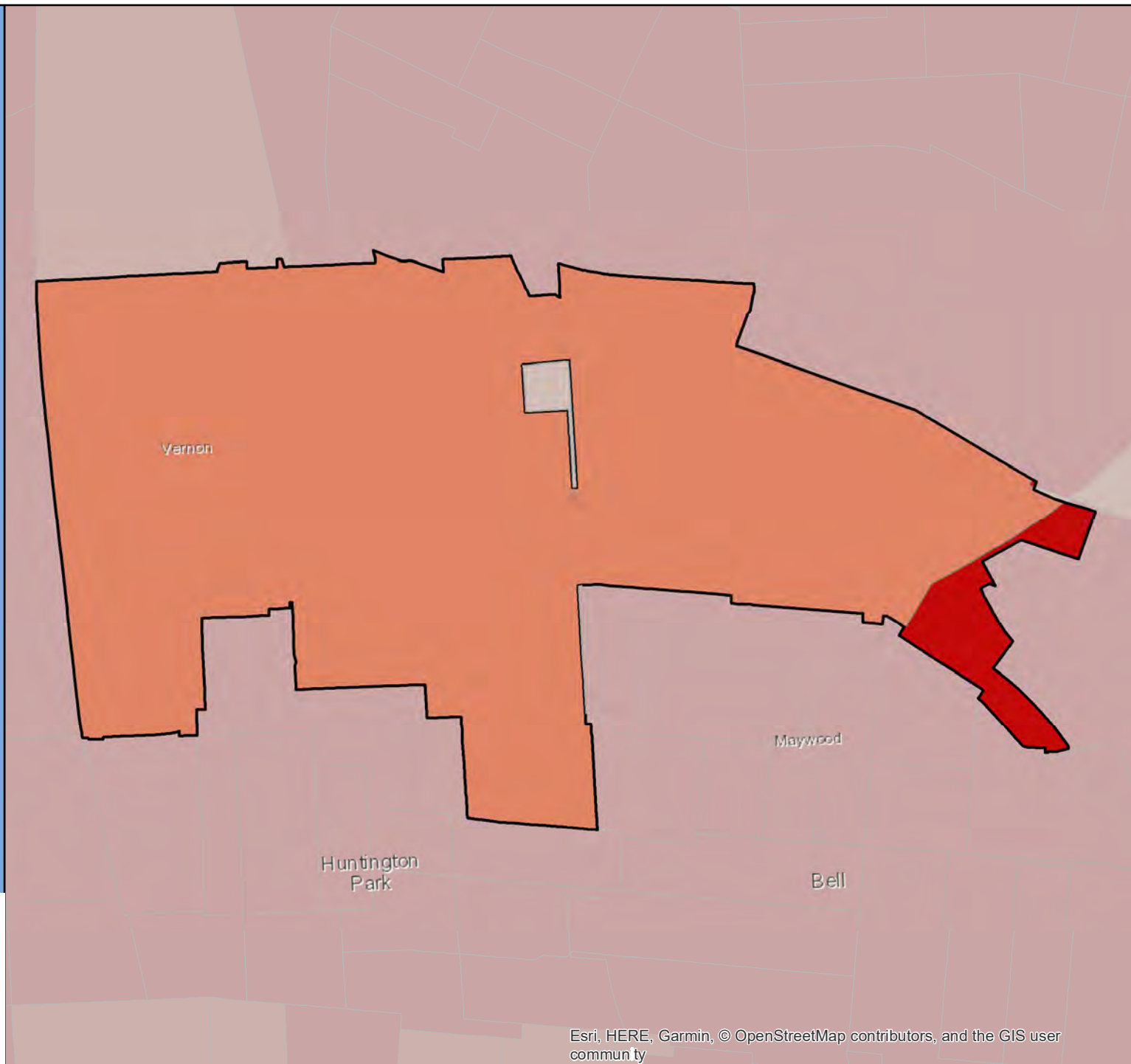

Census 2020 California Hard-to-Count Fact Sheet

Victorville - San Bernardino County

(CA Census 2020 Region 7)

Race and Hispanic Origin	
Total population	121,902
Hispanic or Latino of any race	54.3%
Hispanic Exclusive Race:	
White alone	22.4%
Black or African-American alone	16.0%
American Indian and Alaska Native alone	0.2%
Asian alone	3.6%
Native Hawaiian and Other Pacific Islander alone	0.1%
Some other race alone	0.1%
Two or more races	3.4%

Top 3 Languages Spoken at Home	
Total Limited-English Population (Persons 5 years and older who do not speak English "very well")	15,486
Spanish	83.0%
Tagalog (incl. Filipino)	3.8%
Chinese (incl. Mandarin, Cantonese)	2.6%

Hard-to-Count Characteristics	
The California Hard-to-Count (CA-HTC) Index is based on multiple demographic, housing and socioeconomic variables correlated with an area being difficult to enumerate. Census tracts with higher indexes are likely to be places that will pose significant challenges to enumerate in 2020.	
Percent of Total Housing Units:	
That are vacant (includes seasonal)	6.9%
With 3 or more units in a multi-unit structure	15.0%
Percent of Occupied Housing Units (or Households):	
That are renter-occupied	45.9%
That are overcrowded	2.5%
Without broadband Internet	24.7%
With limited-English speaking ability	6.0%
That are non-family	22.2%
Receiving public assistance income	8.0%
Percent of population:	
Under 5 years old	8.9%
That is foreign-born	18.7%
Who moved from outside county in past year	5.5%
With income below 150 percent of poverty level	33.6%
Age 16 or older that are unemployed	12.9%
Age 25 or older who are not high school graduates	22.3%

California Hard-to-Count Characteristics	
Median CA-HTC index all census tracts	46
Estimated Total Population in Census Tracts with above median CA-HTC	54,664
Leading HTC characteristics in those areas: Unemployed; Households receiving public assistance; Children under 5	

Top 5 CA-HTC Census Tracts in Place	
Census Tract 91.16:	
Total Population	6,700
CA-HTC Index	104.0
Leading Hard-to-Count Reasons: Below 150 percent of poverty level Households receiving public assistance Unemployed	
Census Tract 99.04:	
Total Population	13,319
CA-HTC Index	88.0
Leading Hard-to-Count Reasons: Households receiving public assistance Unemployed Children under 5	
Census Tract 98:	
Total Population	4,820
CA-HTC Index	82.0
Leading Hard-to-Count Reasons: Below 150 percent of poverty level Households receiving public assistance Unemployed	
Census Tract 91.17:	
Total Population	8,697
CA-HTC Index	74.0
Leading Hard-to-Count Reasons: Below 150 percent of poverty level Households receiving public assistance Moved recently	
Census Tract 99.12:	
Total Population	4,745
CA-HTC Index	72.0
Leading Hard-to-Count Reasons: Below 150 percent of poverty level Households receiving public assistance Unemployed	



For a detailed map of all census tracts, go to census.ca.gov/HTC-map

Data Source: U.S. Census Bureau, American Community Survey, 2015-2019 (5-year).

Geography Note: Census tracts do not cross county boundaries but a tract may be divided by city, district, and other boundaries. Also, the same tract number may be used in more than one county. "CDP" – A Census Designated Place is a unincorporated community.

To learn more about California's Census 2020 efforts, please visit census.ca.gov

Victorville

California Hard-to-Count Index by Census Tract

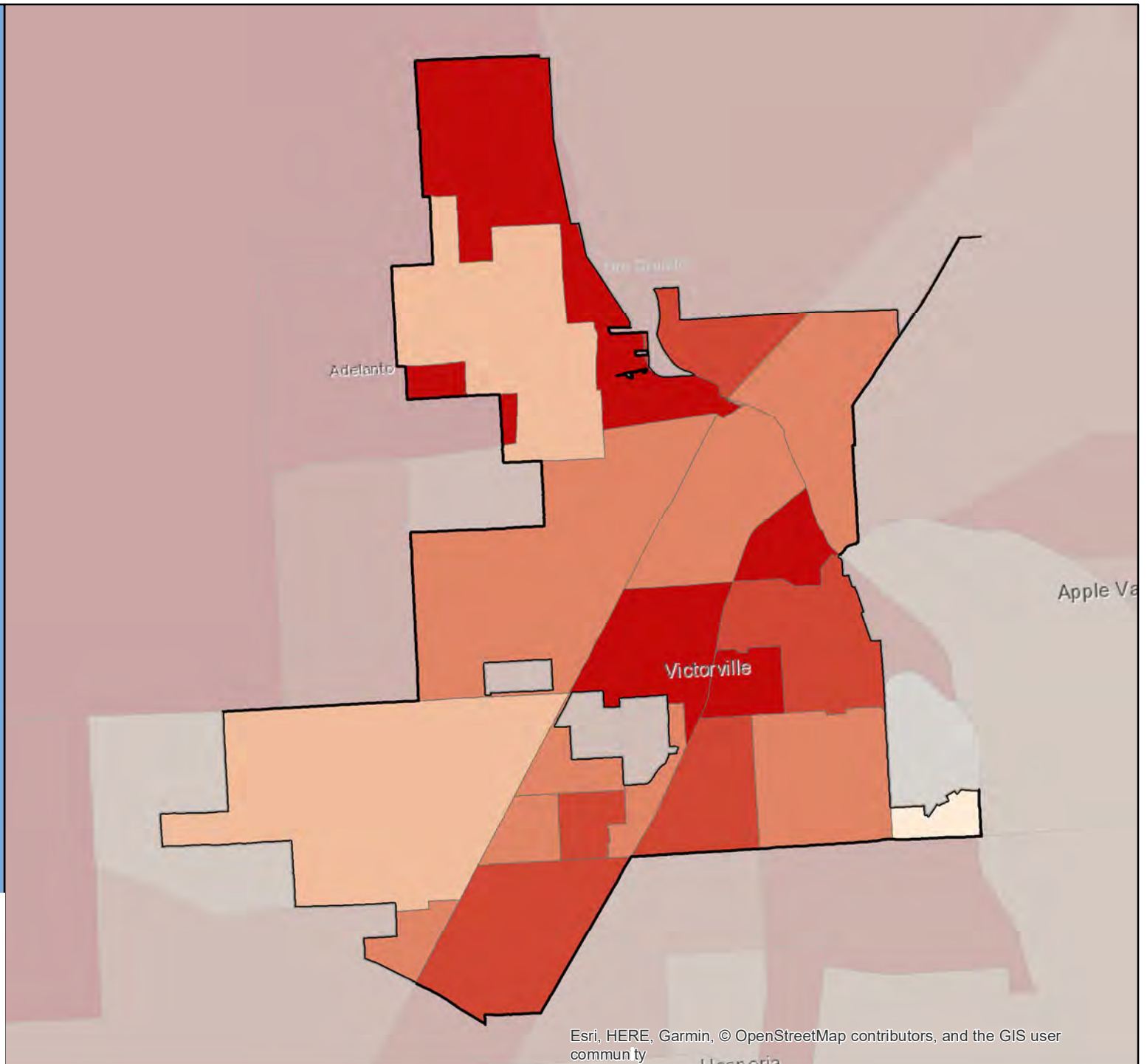

Census 2020 California Hard-to-Count Fact Sheet

Villa Park - Orange County

(CA Census 2020 Region 9)

Race and Hispanic Origin	
Total population	5,861
Hispanic or Latino of any race	12.3%
Hispanic Exclusive Race:	
White alone	67.4%
Black or African-American alone	0.5%
American Indian and Alaska Native alone	0.0%
Asian alone	17.4%
Native Hawaiian and Other Pacific Islander alone	0.0%
Some other race alone	0.4%
Two or more races	2.0%

Top 3 Languages Spoken at Home	
Total Limited-English Population (Persons 5 years and older who do not speak English "very well")	325
Chinese (incl. Mandarin, Cantonese)	35.1%
Spanish	25.2%
Vietnamese	15.4%

Hard-to-Count Characteristics	
The California Hard-to-Count (CA-HTC) Index is based on multiple demographic, housing and socioeconomic variables correlated with an area being difficult to enumerate. Census tracts with higher indexes are likely to be places that will pose significant challenges to enumerate in 2020.	
Percent of Total Housing Units:	
That are vacant (includes seasonal)	5.2%
With 3 or more units in a multi-unit structure	0.0%
Percent of Occupied Housing Units (or Households):	
That are renter-occupied	3.1%
That are overcrowded	0.0%
Without broadband Internet	12.5%
With limited-English speaking ability	1.2%
That are non-family	15.4%
Receiving public assistance income	1.6%
Percent of population:	
Under 5 years old	1.9%
That is foreign-born	19.2%
Who moved from outside county in past year	3.1%
With income below 150 percent of poverty level	8.9%
Age 16 or older that are unemployed	2.5%
Age 25 or older who are not high school graduates	6.6%

California Hard-to-Count Characteristics	
Median CA-HTC index all census tracts	5.5
Estimated Total Population in Census Tracts with above median CA-HTC	146
Leading HTC characteristics in those areas: Non-high school graduates; Crowded units; Households receiving public assistance	

Top 5 CA-HTC Census Tracts in Place	
Census Tract 758.11:	
Total Population	3,344
CA-HTC Index	39.0
Leading Hard-to-Count Reasons: Crowded units Households receiving public assistance Non-high school graduates	
Census Tract 219.13:	
Total Population	7,435
CA-HTC Index	24.0
Leading Hard-to-Count Reasons: Foreign-born population Non-high school graduates Limited English-speaking households	
Census Tract 758.14:	
Total Population	2,915
CA-HTC Index	6.0
Leading Hard-to-Count Reasons: Unemployed Foreign-born population Households without broadband subscription	
Census Tract 758.13:	
Total Population	5,060
CA-HTC Index	5.0
Leading Hard-to-Count Reasons: Households receiving public assistance Limited English-speaking households Households without broadband subscription	
Census Tract 758.09:	
Total Population	2,822
CA-HTC Index	5.0
Leading Hard-to-Count Reasons: Vacant housing units Households without broadband subscription Multi-unit structures	



For a detailed map of all census tracts, go to census.ca.gov/HTC-map

Data Source: U.S. Census Bureau, American Community Survey, 2015-2019 (5-year).

Geography Note: Census tracts do not cross county boundaries but a tract may be divided by city, district, and other boundaries. Also, the same tract number may be used in more than one county. "CDP" – A Census Designated Place is a unincorporated community.

To learn more about California's Census 2020 efforts, please visit census.ca.gov

Villa Park

California Hard-to-Count Index by
Census Tract

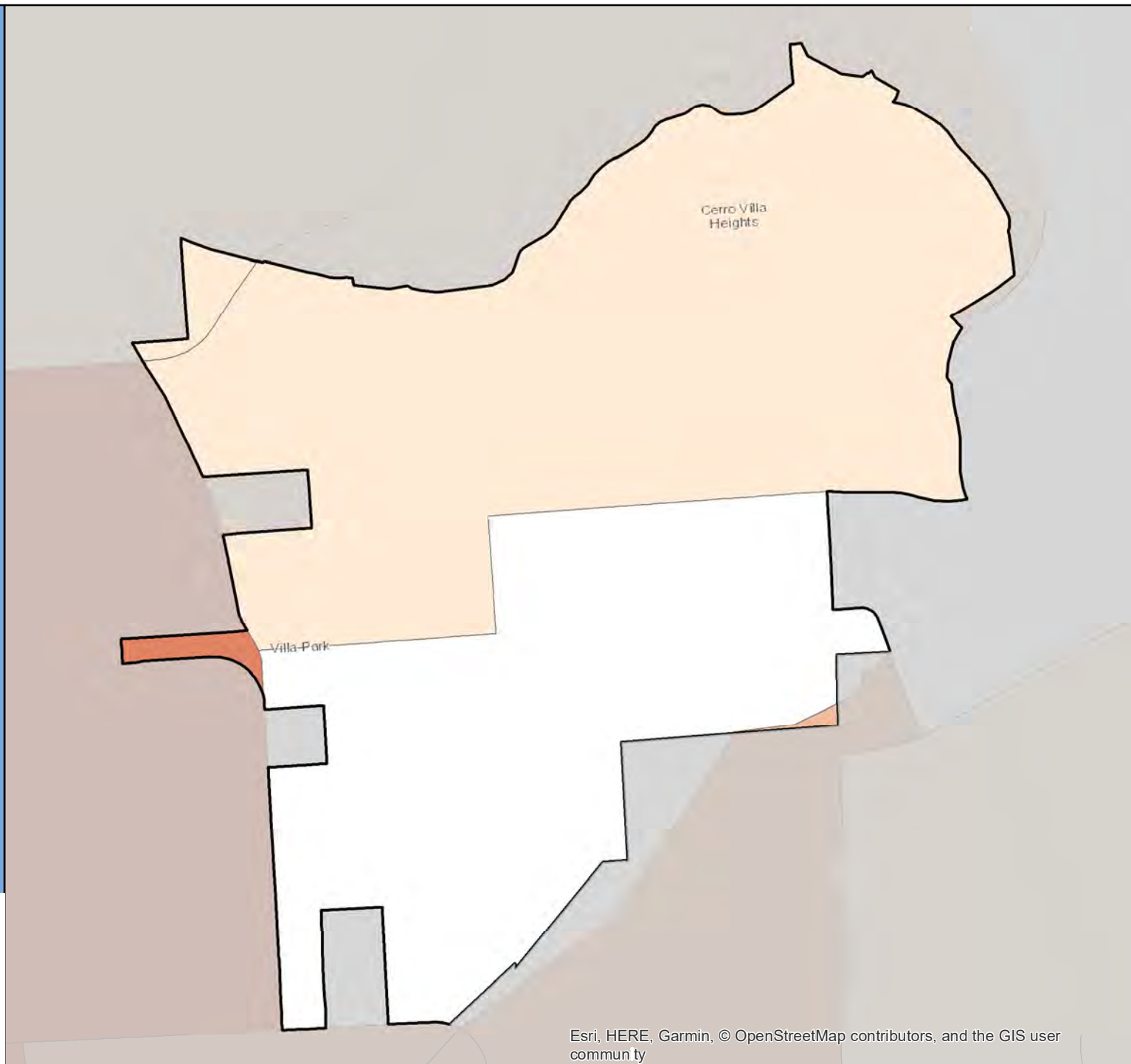

Census 2020 California Hard-to-Count Fact Sheet

Visalia - Tulare County

(CA Census 2020 Region 6)

Race and Hispanic Origin	
Total population	132,104
Hispanic or Latino of any race	52.2%
Hispanic Exclusive Race:	
White alone	38.4%
Black or African-American alone	1.8%
American Indian and Alaska Native alone	0.4%
Asian alone	5.1%
Native Hawaiian and Other Pacific Islander alone	0.1%
Some other race alone	0.1%
Two or more races	1.8%

Top 3 Languages Spoken at Home	
Total Limited-English Population (Persons 5 years and older who do not speak English "very well")	16,002
Spanish	84.4%
Other Asian and Pacific Island languages	6.6%
Other Indo-European languages	3.0%

Hard-to-Count Characteristics	
The California Hard-to-Count (CA-HTC) Index is based on multiple demographic, housing and socioeconomic variables correlated with an area being difficult to enumerate. Census tracts with higher indexes are likely to be places that will pose significant challenges to enumerate in 2020.	
Percent of Total Housing Units:	
That are vacant (includes seasonal)	5.0%
With 3 or more units in a multi-unit structure	16.0%
Percent of Occupied Housing Units (or Households):	
That are renter-occupied	40.3%
That are overcrowded	1.5%
Without broadband Internet	28.8%
With limited-English speaking ability	7.1%
That are non-family	26.8%
Receiving public assistance income	5.2%
Percent of population:	
Under 5 years old	8.7%
That is foreign-born	14.1%
Who moved from outside county in past year	2.7%
With income below 150 percent of poverty level	26.3%
Age 16 or older that are unemployed	4.9%
Age 25 or older who are not high school graduates	17.2%

California Hard-to-Count Characteristics	
Median CA-HTC index all census tracts	29
Estimated Total Population in Census Tracts with above median CA-HTC	45,602
Leading HTC characteristics in those areas: Households receiving public assistance; Below 150 percent of poverty level; Children under 5	

Top 5 CA-HTC Census Tracts in Place	
Census Tract 11:	
Total Population	6,950
CA-HTC Index	92.0
Leading Hard-to-Count Reasons: Below 150 percent of poverty level Households receiving public assistance Unemployed	
Census Tract 12:	
Total Population	1,245
CA-HTC Index	83.0
Leading Hard-to-Count Reasons: Renter-occupied units Non-family households Below 150 percent of poverty level	
Census Tract 10.04:	
Total Population	7,791
CA-HTC Index	71.0
Leading Hard-to-Count Reasons: Non-high school graduates Households receiving public assistance Limited English-speaking households	
Census Tract 20.08:	
Total Population	2,562
CA-HTC Index	64.0
Leading Hard-to-Count Reasons: Households receiving public assistance Renter-occupied units Households without broadband subscription	
Census Tract 9:	
Total Population	9,746
CA-HTC Index	63.0
Leading Hard-to-Count Reasons: Households without broadband subscription Below 150 percent of poverty level Households receiving public assistance	



For a detailed map of all census tracts, go to census.ca.gov/HTC-map

Data Source: U.S. Census Bureau, American Community Survey, 2015-2019 (5-year).

Geography Note: Census tracts do not cross county boundaries but a tract may be divided by city, district, and other boundaries. Also, the same tract number may be used in more than one county. "CDP" – A Census Designated Place is a unincorporated community.

To learn more about California's Census 2020 efforts, please visit census.ca.gov

Visalia

California Hard-to-Count Index by Census Tract

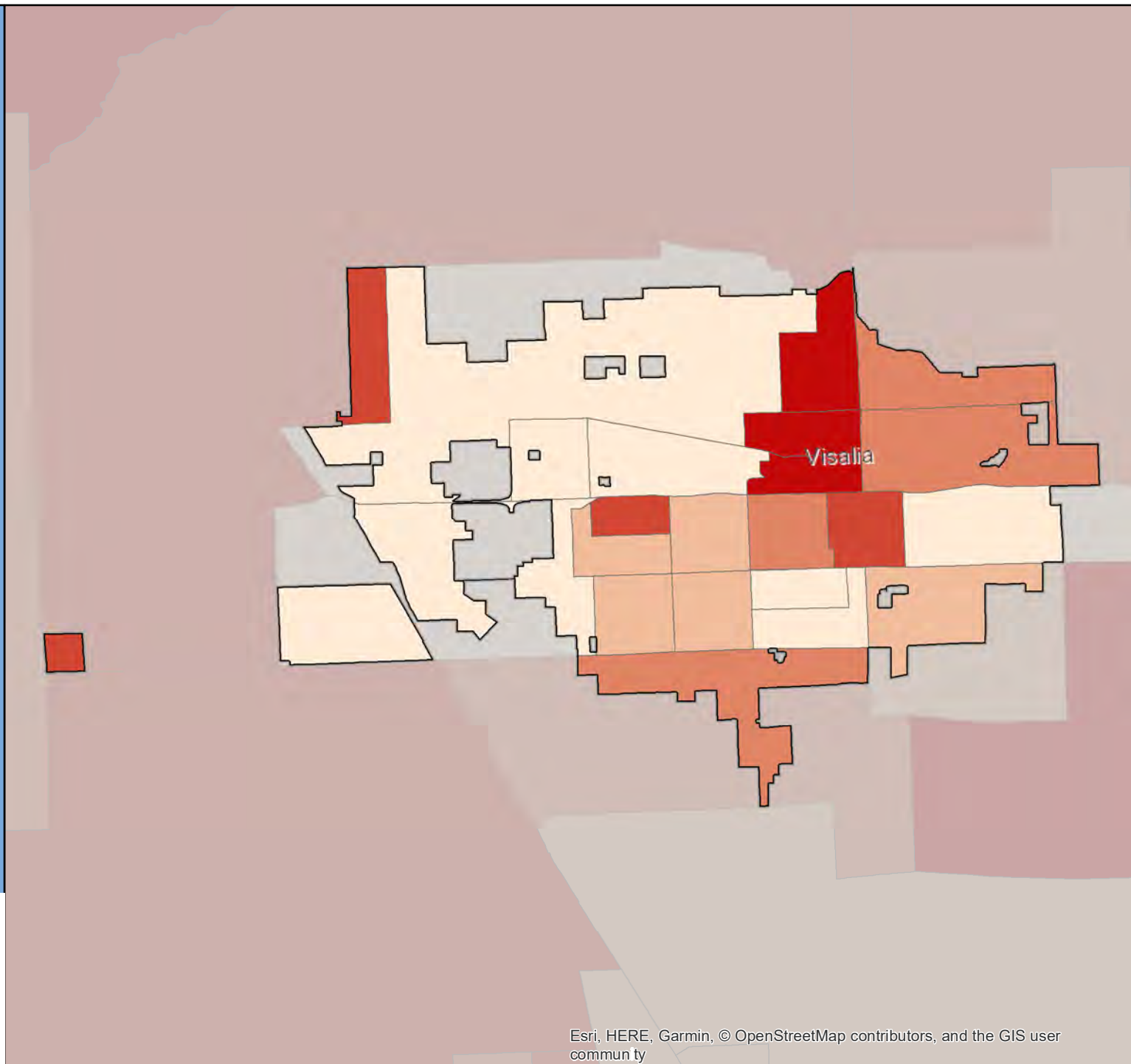
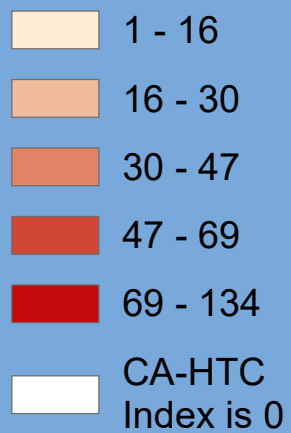

Census 2020 California Hard-to-Count Fact Sheet

Vista - San Diego County

(CA Census 2020 Region 10)

Race and Hispanic Origin	
Total population	100,686
Hispanic or Latino of any race	50.9%
Hispanic Exclusive Race:	
White alone	39.6%
Black or African-American alone	2.9%
American Indian and Alaska Native alone	0.3%
Asian alone	3.9%
Native Hawaiian and Other Pacific Islander alone	0.4%
Some other race alone	0.1%
Two or more races	1.8%

Top 3 Languages Spoken at Home	
Total Limited-English Population (Persons 5 years and older who do not speak English "very well")	14,188
Spanish	89.4%
Vietnamese	2.0%
Chinese (incl. Mandarin, Cantonese)	2.0%

Hard-to-Count Characteristics	
The California Hard-to-Count (CA-HTC) Index is based on multiple demographic, housing and socioeconomic variables correlated with an area being difficult to enumerate. Census tracts with higher indexes are likely to be places that will pose significant challenges to enumerate in 2020.	
Percent of Total Housing Units:	
That are vacant (includes seasonal)	3.9%
With 3 or more units in a multi-unit structure	34.2%
Percent of Occupied Housing Units (or Households):	
That are renter-occupied	50.8%
That are overcrowded	3.7%
Without broadband Internet	16.4%
With limited-English speaking ability	4.6%
That are non-family	26.8%
Receiving public assistance income	3.9%
Percent of population:	
Under 5 years old	7.7%
That is foreign-born	25.3%
Who moved from outside county in past year	3.2%
With income below 150 percent of poverty level	23.1%
Age 16 or older that are unemployed	4.4%
Age 25 or older who are not high school graduates	21.0%

California Hard-to-Count Characteristics	
Median CA-HTC index all census tracts	24.5
Estimated Total Population in Census Tracts with above median CA-HTC	49,532
Leading HTC characteristics in those areas: Crowded units; Children under 5; Households receiving public assistance	

Top 5 CA-HTC Census Tracts in Place	
Census Tract 195.02:	
Total Population	5,928
CA-HTC Index	87.0
Leading Hard-to-Count Reasons: Non-high school graduates Households receiving public assistance Renter-occupied units	
Census Tract 195.01:	
Total Population	4,068
CA-HTC Index	84.0
Leading Hard-to-Count Reasons: Crowded units Non-high school graduates Children under 5	
Census Tract 195.03:	
Total Population	5,638
CA-HTC Index	59.0
Leading Hard-to-Count Reasons: Children under 5 Renter-occupied units Households without broadband subscription	
Census Tract 200.18:	
Total Population	8,741
CA-HTC Index	57.0
Leading Hard-to-Count Reasons: Crowded units Limited English-speaking households Non-high school graduates	
Census Tract 192.05:	
Total Population	6,273
CA-HTC Index	57.0
Leading Hard-to-Count Reasons: Households receiving public assistance Crowded units Vacant housing units	



For a detailed map of all census tracts, go to census.ca.gov/HTC-map

Data Source: U.S. Census Bureau, American Community Survey, 2015-2019 (5-year).

Geography Note: Census tracts do not cross county boundaries but a tract may be divided by city, district, and other boundaries. Also, the same tract number may be used in more than one county. "CDP" – A Census Designated Place is a unincorporated community.

To learn more about California's Census 2020 efforts, please visit census.ca.gov

Vista

California Hard-to-Count Index by
Census Tract

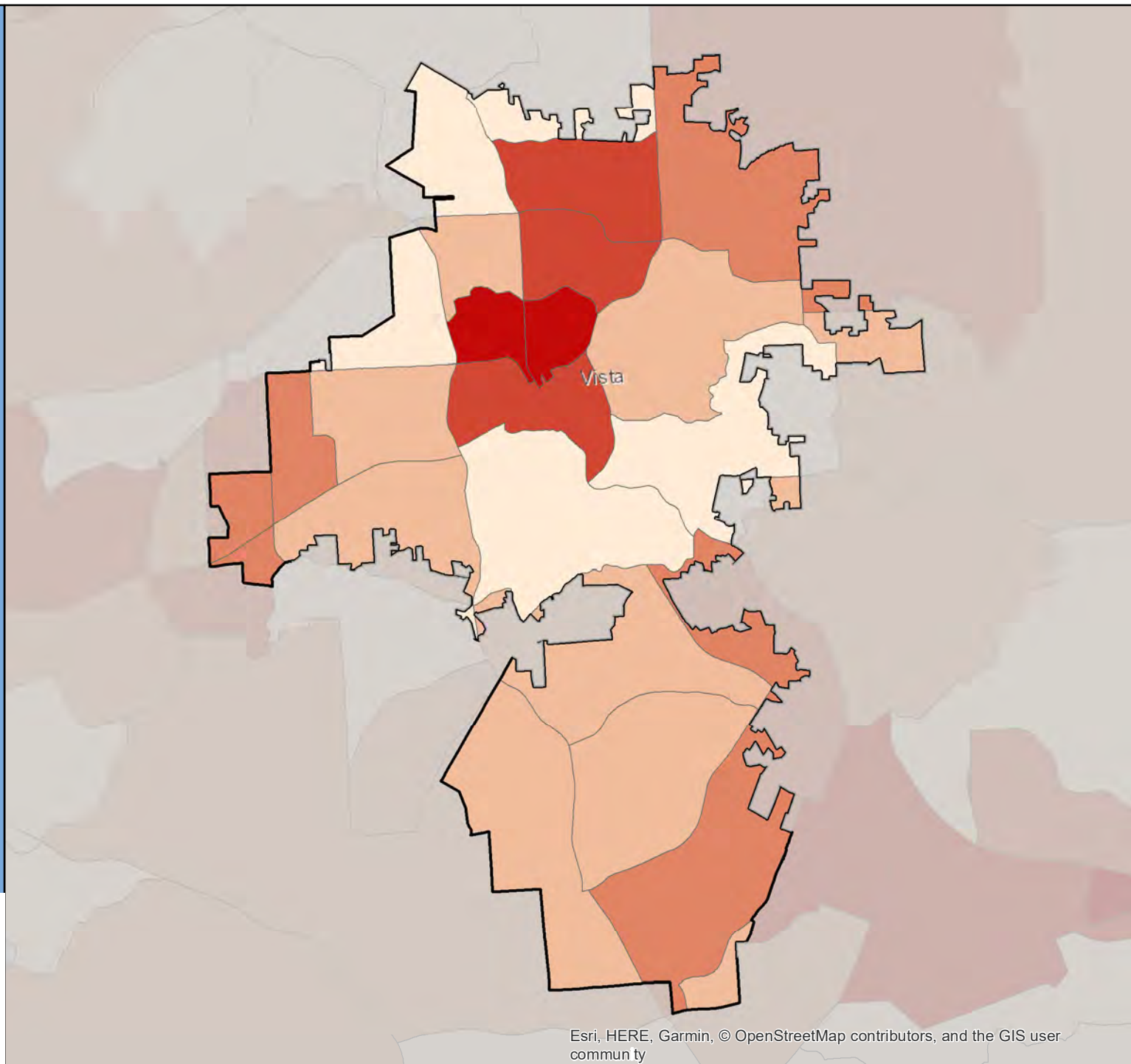
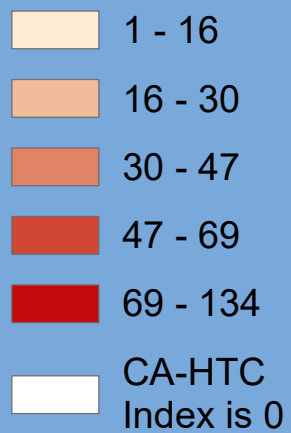

Census 2020 California Hard-to-Count Fact Sheet

Walnut Creek - Contra Costa County

(CA Census 2020 Region 3)

Race and Hispanic Origin	
Total population	69,567
Hispanic or Latino of any race	9.1%
Hispanic Exclusive Race:	
White alone	68.3%
Black or African-American alone	1.8%
American Indian and Alaska Native alone	0.1%
Asian alone	15.2%
Native Hawaiian and Other Pacific Islander alone	0.5%
Some other race alone	0.2%
Two or more races	4.8%

Top 3 Languages Spoken at Home	
Total Limited-English Population (Persons 5 years and older who do not speak English "very well")	6,235
Chinese (incl. Mandarin, Cantonese)	23.9%
Other Indo-European languages	21.3%
Russian, Polish, or other Slavic languages	14.4%

Hard-to-Count Characteristics	
The California Hard-to-Count (CA-HTC) Index is based on multiple demographic, housing and socioeconomic variables correlated with an area being difficult to enumerate. Census tracts with higher indexes are likely to be places that will pose significant challenges to enumerate in 2020.	
Percent of Total Housing Units:	
That are vacant (includes seasonal)	5.3%
With 3 or more units in a multi-unit structure	43.9%
Percent of Occupied Housing Units (or Households):	
That are renter-occupied	35.5%
That are overcrowded	1.4%
Without broadband Internet	16.1%
With limited-English speaking ability	5.8%
That are non-family	42.4%
Receiving public assistance income	1.3%
Percent of population:	
Under 5 years old	4.9%
That is foreign-born	23.3%
Who moved from outside county in past year	9.7%
With income below 150 percent of poverty level	8.3%
Age 16 or older that are unemployed	3.7%
Age 25 or older who are not high school graduates	2.3%

California Hard-to-Count Characteristics	
Median CA-HTC index all census tracts	14
Estimated Total Population in Census Tracts with above median CA-HTC	39,744
Leading HTC characteristics in those areas: Moved recently; Non-family households; Multi-unit structures	

Top 5 CA-HTC Census Tracts in Place	
Census Tract 3390.01:	
Total Population	3,694
CA-HTC Index	66.0
Leading Hard-to-Count Reasons: Multi-unit structures Renter-occupied units Moved recently	
Census Tract 3390.02:	
Total Population	6,934
CA-HTC Index	52.0
Leading Hard-to-Count Reasons: Moved recently Multi-unit structures Non-family households	
Census Tract 3511.02:	
Total Population	3,791
CA-HTC Index	49.0
Leading Hard-to-Count Reasons: Households without broadband subscription Non-family households Multi-unit structures	
Census Tract 3400.01:	
Total Population	6,154
CA-HTC Index	44.0
Leading Hard-to-Count Reasons: Children under 5 Moved recently Crowded units	
Census Tract 3511.01:	
Total Population	2,683
CA-HTC Index	41.0
Leading Hard-to-Count Reasons: Households without broadband subscription Non-family households Multi-unit structures	



For a detailed map of all census tracts, go to census.ca.gov/HTC-map

Data Source: U.S. Census Bureau, American Community Survey, 2015-2019 (5-year).

Geography Note: Census tracts do not cross county boundaries but a tract may be divided by city, district, and other boundaries. Also, the same tract number may be used in more than one county. "CDP" – A Census Designated Place is a unincorporated community.

To learn more about California's Census 2020 efforts, please visit census.ca.gov

Walnut Creek

California Hard-to-Count Index by Census Tract

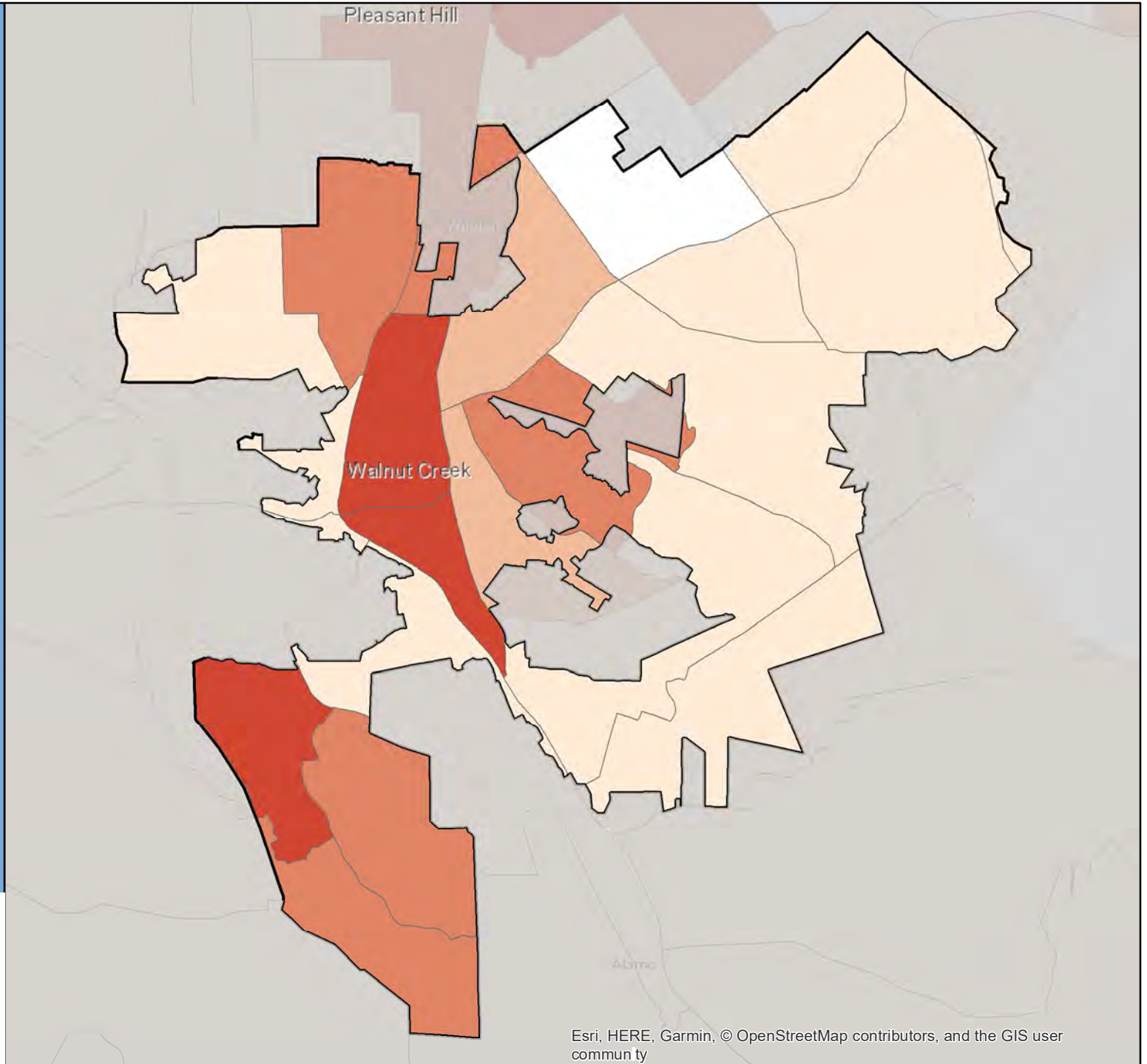
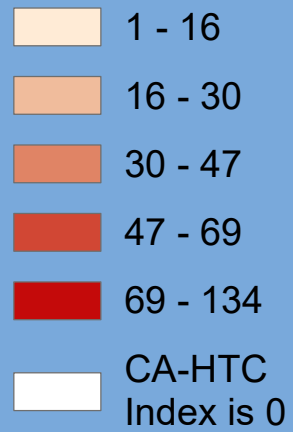

Census 2020 California Hard-to-Count Fact Sheet

Walnut - Los Angeles County

(CA Census 2020 Region 8)

Race and Hispanic Origin	
Total population	29,903
Hispanic or Latino of any race	20.2%
Hispanic Exclusive Race:	
White alone	10.4%
Black or African-American alone	4.2%
American Indian and Alaska Native alone	0.0%
Asian alone	62.5%
Native Hawaiian and Other Pacific Islander alone	0.4%
Some other race alone	0.1%
Two or more races	2.2%

Top 3 Languages Spoken at Home	
Total Limited-English Population (Persons 5 years and older who do not speak English "very well")	8,049
Chinese (incl. Mandarin, Cantonese)	69.7%
Spanish	8.0%
Tagalog (incl. Filipino)	7.8%

Hard-to-Count Characteristics	
The California Hard-to-Count (CA-HTC) Index is based on multiple demographic, housing and socioeconomic variables correlated with an area being difficult to enumerate. Census tracts with higher indexes are likely to be places that will pose significant challenges to enumerate in 2020.	
Percent of Total Housing Units:	
That are vacant (includes seasonal)	5.0%
With 3 or more units in a multi-unit structure	3.5%
Percent of Occupied Housing Units (or Households):	
That are renter-occupied	15.1%
That are overcrowded	0.2%
Without broadband Internet	12.4%
With limited-English speaking ability	17.8%
That are non-family	13.0%
Receiving public assistance income	1.3%
Percent of population:	
Under 5 years old	4.1%
That is foreign-born	49.9%
Who moved from outside county in past year	2.6%
With income below 150 percent of poverty level	11.8%
Age 16 or older that are unemployed	4.4%
Age 25 or older who are not high school graduates	7.8%

California Hard-to-Count Characteristics	
Median CA-HTC index all census tracts	21
Estimated Total Population in Census Tracts with above median CA-HTC	12,789
Leading HTC characteristics in those areas: Foreign-born population; Limited English-speaking households; Vacant housing units	

Top 5 CA-HTC Census Tracts in Place	
Census Tract 4024.04:	
Total Population	1,862
CA-HTC Index	66.0
Leading Hard-to-Count Reasons: Households without broadband subscription Multi-unit structures Renter-occupied units	
Census Tract 4033.03:	
Total Population	2,741
CA-HTC Index	48.0
Leading Hard-to-Count Reasons: Foreign-born population Vacant housing units Households receiving public assistance	
Census Tract 4081.37:	
Total Population	4,277
CA-HTC Index	47.0
Leading Hard-to-Count Reasons: Foreign-born population Unemployed Multi-unit structures	
Census Tract 4034.07:	
Total Population	2,314
CA-HTC Index	29.0
Leading Hard-to-Count Reasons: Foreign-born population Vacant housing units Limited English-speaking households	
Census Tract 4034.02:	
Total Population	3,745
CA-HTC Index	26.0
Leading Hard-to-Count Reasons: Limited English-speaking households Foreign-born population Children under 5	



For a detailed map of all census tracts, go to census.ca.gov/HTC-map

Data Source: U.S. Census Bureau, American Community Survey, 2015-2019 (5-year).

Geography Note: Census tracts do not cross county boundaries but a tract may be divided by city, district, and other boundaries. Also, the same tract number may be used in more than one county. "CDP" – A Census Designated Place is a unincorporated community.

To learn more about California's Census 2020 efforts, please visit census.ca.gov

Walnut

California Hard-to-Count Index by Census Tract

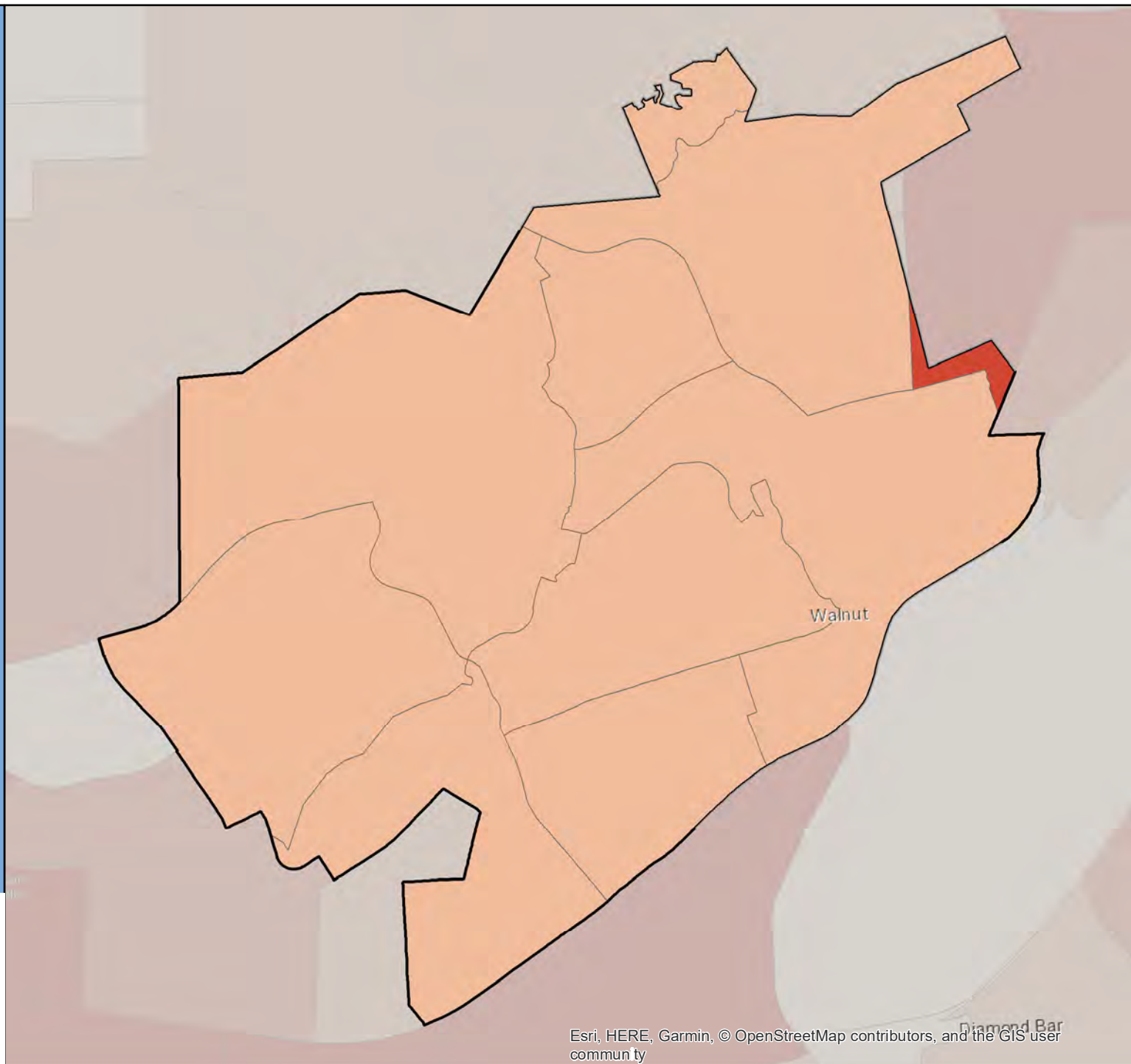

Census 2020 California Hard-to-Count Fact Sheet

Wasco - Kern County

(CA Census 2020 Region 6)

Race and Hispanic Origin	
Total population	27,193
Hispanic or Latino of any race	82.2%
Hispanic Exclusive Race:	
White alone	9.4%
Black or African-American alone	5.9%
American Indian and Alaska Native alone	0.3%
Asian alone	0.5%
Native Hawaiian and Other Pacific Islander alone	0.1%
Some other race alone	0.0%
Two or more races	1.4%

Top 3 Languages Spoken at Home	
Total Limited-English Population (Persons 5 years and older who do not speak English "very well")	9,589
Spanish	97.5%
Arabic	1.3%
Other Indo-European languages	0.5%

Hard-to-Count Characteristics	
The California Hard-to-Count (CA-HTC) Index is based on multiple demographic, housing and socioeconomic variables correlated with an area being difficult to enumerate. Census tracts with higher indexes are likely to be places that will pose significant challenges to enumerate in 2020.	
Percent of Total Housing Units:	
That are vacant (includes seasonal)	7.9%
With 3 or more units in a multi-unit structure	16.9%
Percent of Occupied Housing Units (or Households):	
That are renter-occupied	40.0%
That are overcrowded	3.3%
Without broadband Internet	56.7%
With limited-English speaking ability	27.9%
That are non-family	14.5%
Receiving public assistance income	7.0%
Percent of population:	
Under 5 years old	7.5%
That is foreign-born	28.2%
Who moved from outside county in past year	13.7%
With income below 150 percent of poverty level	43.6%
Age 16 or older that are unemployed	10.3%
Age 25 or older who are not high school graduates	42.8%

California Hard-to-Count Characteristics	
Median CA-HTC index all census tracts	69
Estimated Total Population in Census Tracts with above median CA-HTC	12,781
Leading HTC characteristics in those areas: Non-high school graduates; Households receiving public assistance; Unemployed	

Top 5 CA-HTC Census Tracts in Place	
Census Tract 44.02:	
Total Population	4,436
CA-HTC Index	102.0
Leading Hard-to-Count Reasons: Households without broadband subscription Non-high school graduates Below 150 percent of poverty level	
Census Tract 45:	
Total Population	2,635
CA-HTC Index	90.0
Leading Hard-to-Count Reasons: Households without broadband subscription Non-high school graduates Below 150 percent of poverty level	
Census Tract 44.01:	
Total Population	8,342
CA-HTC Index	69.0
Leading Hard-to-Count Reasons: Non-high school graduates Households receiving public assistance Unemployed	
Census Tract 43.01:	
Total Population	8,948
CA-HTC Index	64.0
Leading Hard-to-Count Reasons: Limited English-speaking households Non-high school graduates Children under 5	
Census Tract 43.02:	
Total Population	5,571
CA-HTC Index	21.0
Leading Hard-to-Count Reasons: Moved recently Non-high school graduates Households without broadband subscription	



For a detailed map of all census tracts, go to census.ca.gov/HTC-map

Data Source: U.S. Census Bureau, American Community Survey, 2015-2019 (5-year).

Geography Note: Census tracts do not cross county boundaries but a tract may be divided by city, district, and other boundaries. Also, the same tract number may be used in more than one county. "CDP" – A Census Designated Place is a unincorporated community.

To learn more about California's Census 2020 efforts, please visit census.ca.gov

Wasco

California Hard-to-Count Index by Census Tract

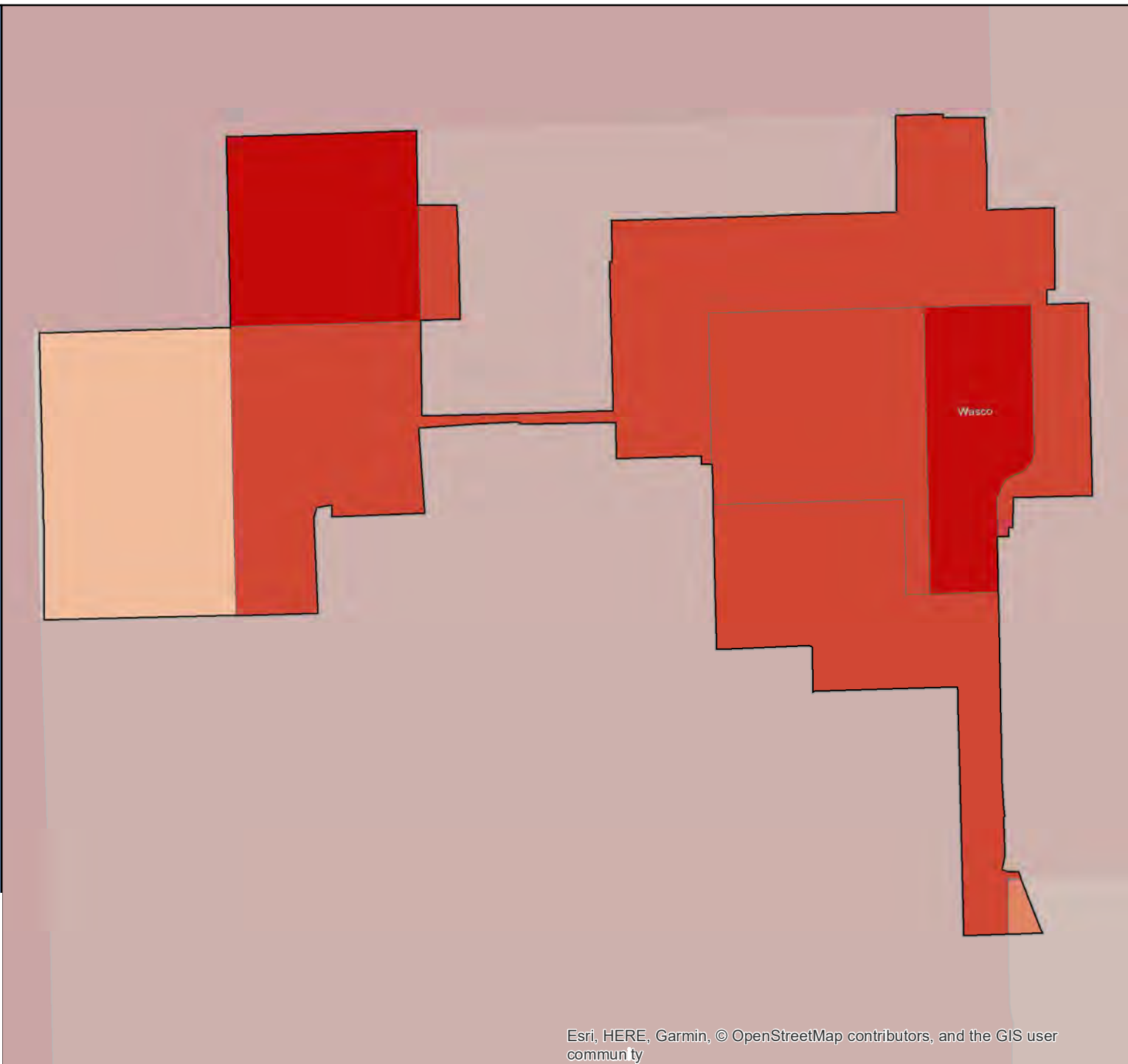
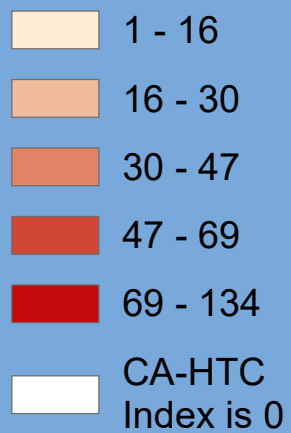

Census 2020 California Hard-to-Count Fact Sheet

Waterford - Stanislaus County

(CA Census 2020 Region 4)

Race and Hispanic Origin	
Total population	8,877
Hispanic or Latino of any race	51.3%
Hispanic Exclusive Race:	
White alone	43.2%
Black or African-American alone	0.8%
American Indian and Alaska Native alone	0.0%
Asian alone	2.1%
Native Hawaiian and Other Pacific Islander alone	0.1%
Some other race alone	0.0%
Two or more races	2.5%

Top 3 Languages Spoken at Home	
Total Limited-English Population (Persons 5 years and older who do not speak English "very well")	1,307
Spanish	95.7%
Other Indo-European languages	2.2%
Other Asian and Pacific Island languages	2.1%

Hard-to-Count Characteristics	
The California Hard-to-Count (CA-HTC) Index is based on multiple demographic, housing and socioeconomic variables correlated with an area being difficult to enumerate. Census tracts with higher indexes are likely to be places that will pose significant challenges to enumerate in 2020.	
Percent of Total Housing Units:	
That are vacant (includes seasonal)	8.2%
With 3 or more units in a multi-unit structure	11.6%
Percent of Occupied Housing Units (or Households):	
That are renter-occupied	32.6%
That are overcrowded	1.6%
Without broadband Internet	24.1%
With limited-English speaking ability	9.2%
That are non-family	15.4%
Receiving public assistance income	5.0%
Percent of population:	
Under 5 years old	8.3%
That is foreign-born	17.3%
Who moved from outside county in past year	1.1%
With income below 150 percent of poverty level	31.2%
Age 16 or older that are unemployed	8.1%
Age 25 or older who are not high school graduates	33.9%

California Hard-to-Count Characteristics	
Median CA-HTC index all census tracts	41
Estimated Total Population in Census Tracts with above median CA-HTC	140
Leading HTC characteristics in those areas: Vacant housing units; Non-high school graduates; Households receiving public assistance	

Top 2 CA-HTC Census Tracts in Place	
Census Tract 28.02:	
Total Population	6,669
CA-HTC Index	45.0
Leading Hard-to-Count Reasons: Vacant housing units Non-high school graduates Households receiving public assistance	
Census Tract 28.01:	
Total Population	5,823
CA-HTC Index	37.0
Leading Hard-to-Count Reasons: Children under 5 Households receiving public assistance Unemployed	



For a detailed map of all census tracts, go to census.ca.gov/HTC-map

Data Source: U.S. Census Bureau, American Community Survey, 2015-2019 (5-year).

Geography Note: Census tracts do not cross county boundaries but a tract may be divided by city, district, and other boundaries. Also, the same tract number may be used in more than one county. "CDP" – A Census Designated Place is a unincorporated community.

To learn more about California's Census 2020 efforts, please visit census.ca.gov

Waterford

California Hard-to-Count Index by Census Tract

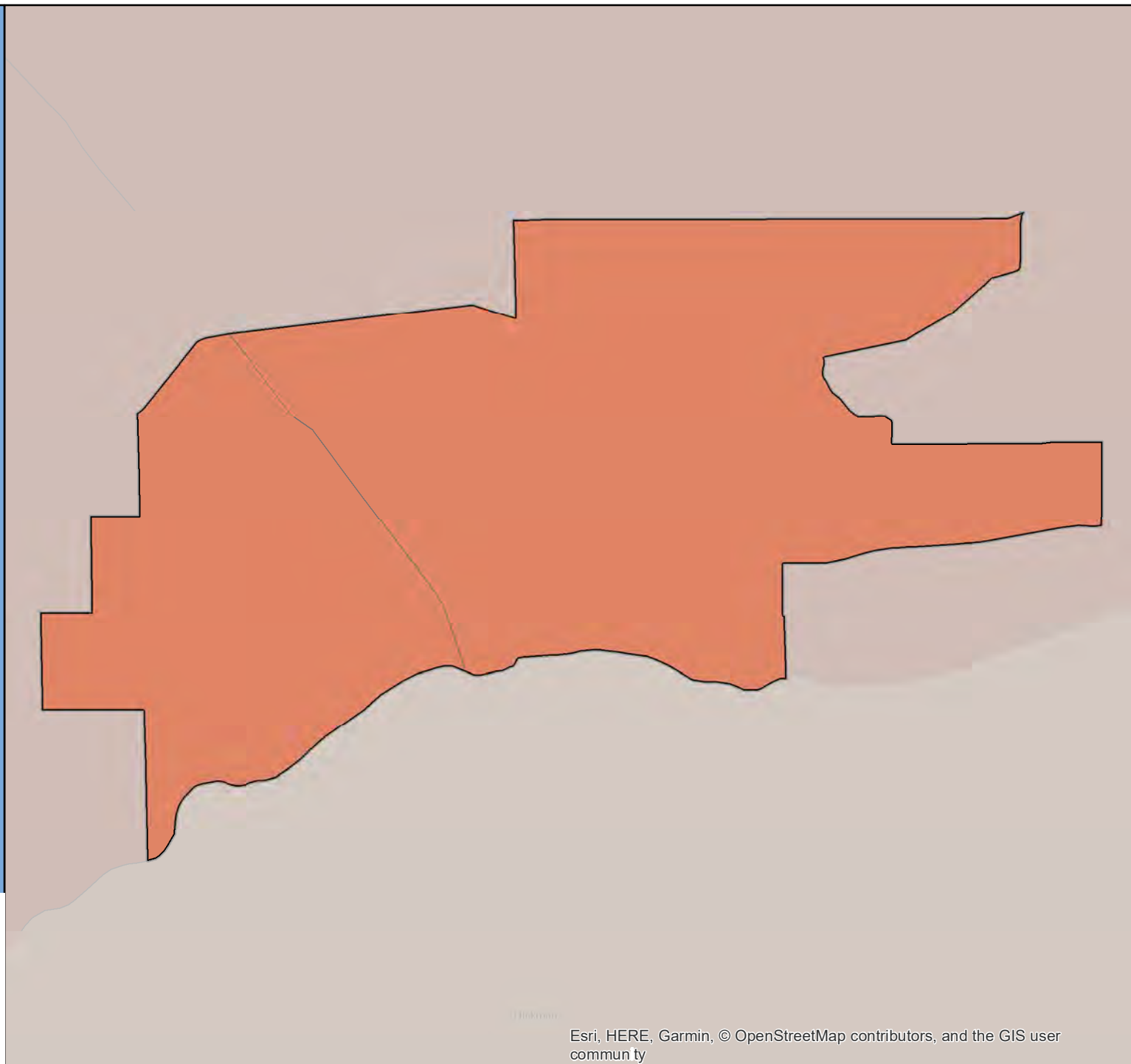

Census 2020 California Hard-to-Count Fact Sheet

Watsonville - Santa Cruz County

(CA Census 2020 Region 5)

Race and Hispanic Origin	
Total population	53,800
Hispanic or Latino of any race	81.2%
Hispanic Exclusive Race:	
White alone	15.2%
Black or African-American alone	0.5%
American Indian and Alaska Native alone	0.0%
Asian alone	2.5%
Native Hawaiian and Other Pacific Islander alone	0.0%
Some other race alone	0.0%
Two or more races	0.5%

Top 3 Languages Spoken at Home	
Total Limited-English Population (Persons 5 years and older who do not speak English "very well")	18,327
Spanish	95.4%
Other Indo-European languages	1.4%
Tagalog (incl. Filipino)	1.1%

Hard-to-Count Characteristics	
The California Hard-to-Count (CA-HTC) Index is based on multiple demographic, housing and socioeconomic variables correlated with an area being difficult to enumerate. Census tracts with higher indexes are likely to be places that will pose significant challenges to enumerate in 2020.	
Percent of Total Housing Units:	
That are vacant (includes seasonal)	3.2%
With 3 or more units in a multi-unit structure	28.0%
Percent of Occupied Housing Units (or Households):	
That are renter-occupied	56.8%
That are overcrowded	6.8%
Without broadband Internet	41.4%
With limited-English speaking ability	23.0%
That are non-family	23.4%
Receiving public assistance income	4.0%
Percent of population:	
Under 5 years old	9.6%
That is foreign-born	36.0%
Who moved from outside county in past year	1.8%
With income below 150 percent of poverty level	33.0%
Age 16 or older that are unemployed	7.5%
Age 25 or older who are not high school graduates	39.2%

California Hard-to-Count Characteristics	
Median CA-HTC index all census tracts	61
Estimated Total Population in Census Tracts with above median CA-HTC	41,159
Leading HTC characteristics in those areas: Limited English-speaking households; Children under 5; Non-high school graduates	

Top 5 CA-HTC Census Tracts in Place	
Census Tract 1103:	
Total Population	7,275
CA-HTC Index	101.0
Leading Hard-to-Count Reasons: Non-high school graduates Limited English-speaking households Children under 5	
Census Tract 1105.01:	
Total Population	8,594
CA-HTC Index	83.0
Leading Hard-to-Count Reasons: Children under 5 Limited English-speaking households Crowded units	
Census Tract 1104:	
Total Population	8,077
CA-HTC Index	71.0
Leading Hard-to-Count Reasons: Limited English-speaking households Children under 5 Crowded units	
Census Tract 1101:	
Total Population	7,760
CA-HTC Index	67.0
Leading Hard-to-Count Reasons: Children under 5 Crowded units Limited English-speaking households	
Census Tract 1106:	
Total Population	8,241
CA-HTC Index	65.0
Leading Hard-to-Count Reasons: Non-high school graduates Unemployed Households without broadband subscription	



For a detailed map of all census tracts, go to census.ca.gov/HTC-map

Data Source: U.S. Census Bureau, American Community Survey, 2015-2019 (5-year).

Geography Note: Census tracts do not cross county boundaries but a tract may be divided by city, district, and other boundaries. Also, the same tract number may be used in more than one county. "CDP" – A Census Designated Place is a unincorporated community.

To learn more about California's Census 2020 efforts, please visit census.ca.gov

Watsonville

California Hard-to-Count Index by Census Tract

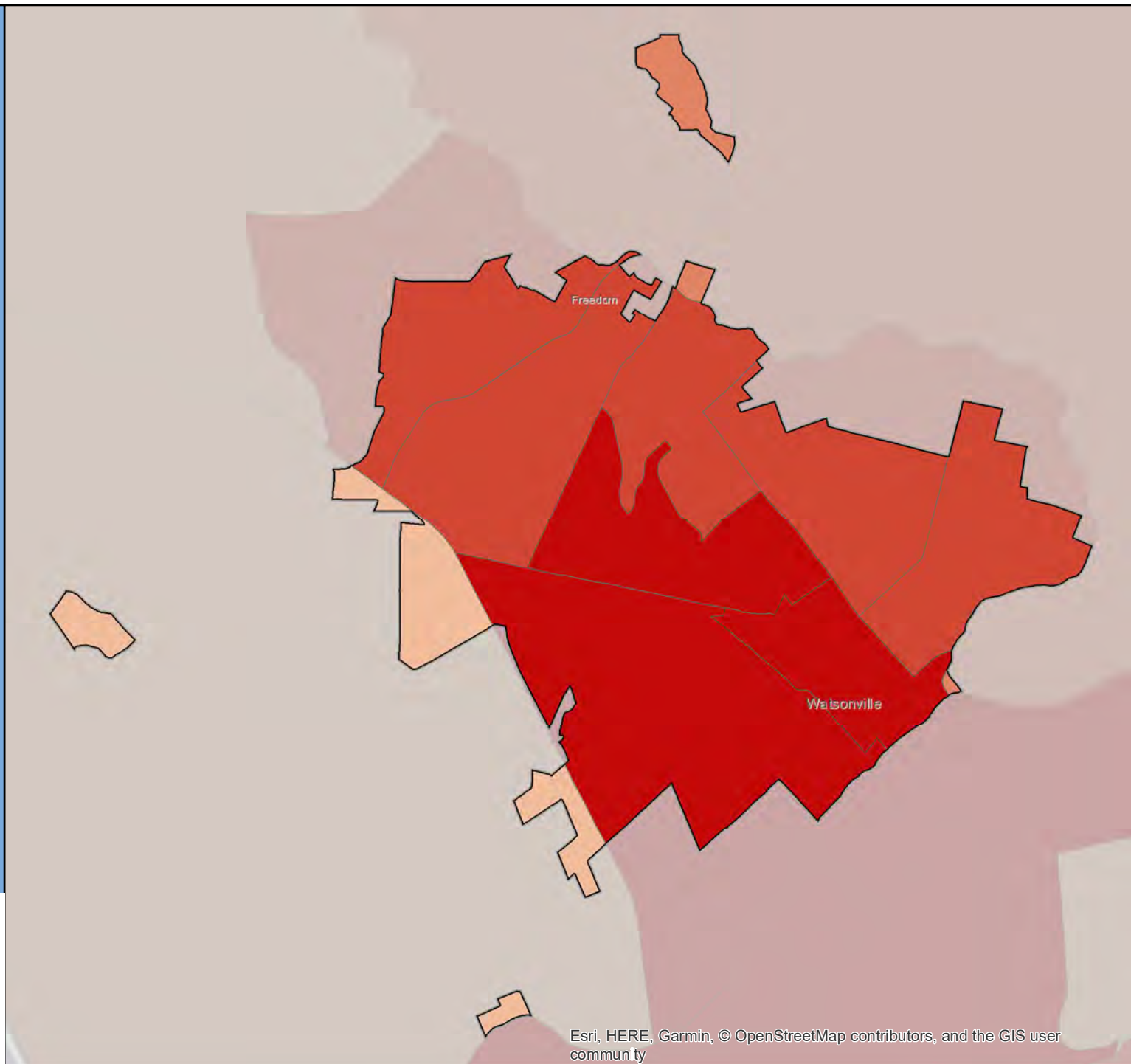

Census 2020 California Hard-to-Count Fact Sheet

Weed - Siskiyou County

(CA Census 2020 Region 1)

Race and Hispanic Origin	
Total population	2,669
Hispanic or Latino of any race	19.3%
Hispanic Exclusive Race:	
White alone	59.7%
Black or African-American alone	14.3%
American Indian and Alaska Native alone	2.5%
Asian alone	1.4%
Native Hawaiian and Other Pacific Islander alone	0.0%
Some other race alone	0.0%
Two or more races	2.7%

Top 3 Languages Spoken at Home	
Total Limited-English Population (Persons 5 years and older who do not speak English "very well")	212
Spanish	67.9%
Other Asian and Pacific Island languages	16.0%
French, Haitian, or Cajun	12.3%

California Hard-to-Count Characteristics	
Median CA-HTC index all census tracts	47
Estimated Total Population in Census Tracts with above median CA-HTC	150
Leading HTC characteristics in those areas: Vacant housing units; Households without broadband subscription; Moved recently	

Top 1 CA-HTC Census Tract in Place	
Census Tract 9:	
Total Population	7,510
CA-HTC Index	47.0
Leading Hard-to-Count Reasons: Vacant housing units Households without broadband subscription Moved recently	

Hard-to-Count Characteristics	
The California Hard-to-Count (CA-HTC) Index is based on multiple demographic, housing and socioeconomic variables correlated with an area being difficult to enumerate. Census tracts with higher indexes are likely to be places that will pose significant challenges to enumerate in 2020.	
Percent of Total Housing Units:	
That are vacant (includes seasonal)	13.2%
With 3 or more units in a multi-unit structure	28.4%
Percent of Occupied Housing Units (or Households):	
That are renter-occupied	61.3%
That are overcrowded	2.2%
Without broadband Internet	45.6%
With limited-English speaking ability	4.8%
That are non-family	45.9%
Receiving public assistance income	7.5%
Percent of population:	
Under 5 years old	4.3%
That is foreign-born	7.0%
Who moved from outside county in past year	4.1%
With income below 150 percent of poverty level	44.0%
Age 16 or older that are unemployed	10.5%
Age 25 or older who are not high school graduates	14.5%



For a detailed map of all census tracts, go to census.ca.gov/HTC-map

Data Source: U.S. Census Bureau, American Community Survey, 2015-2019 (5-year).

Geography Note: Census tracts do not cross county boundaries but a tract may be divided by city, district, and other boundaries. Also, the same tract number may be used in more than one county. "CDP" – A Census Designated Place is a unincorporated community.

To learn more about California's Census 2020 efforts, please visit census.ca.gov

Weed

California Hard-to-Count Index by Census Tract

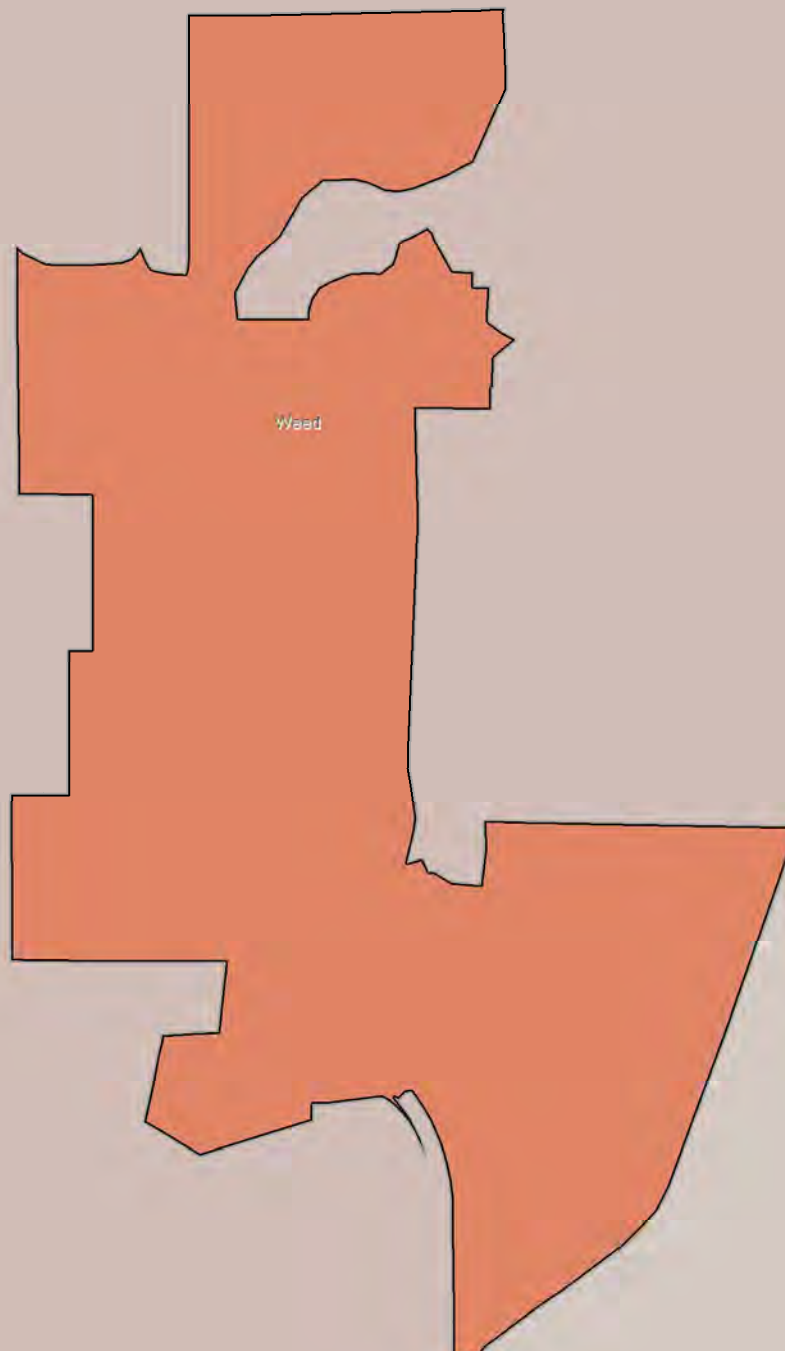

Census 2020 California Hard-to-Count Fact Sheet

West Covina - Los Angeles County

(CA Census 2020 Region 8)

Race and Hispanic Origin	
Total population	106,589
Hispanic or Latino of any race	53.0%
Hispanic Exclusive Race:	
White alone	11.5%
Black or African-American alone	4.0%
American Indian and Alaska Native alone	0.1%
Asian alone	28.6%
Native Hawaiian and Other Pacific Islander alone	0.4%
Some other race alone	0.3%
Two or more races	2.0%

Top 3 Languages Spoken at Home	
Total Limited-English Population (Persons 5 years and older who do not speak English "very well")	21,385
Spanish	41.0%
Chinese (incl. Mandarin, Cantonese)	34.2%
Tagalog (incl. Filipino)	9.0%

Hard-to-Count Characteristics	
The California Hard-to-Count (CA-HTC) Index is based on multiple demographic, housing and socioeconomic variables correlated with an area being difficult to enumerate. Census tracts with higher indexes are likely to be places that will pose significant challenges to enumerate in 2020.	
Percent of Total Housing Units:	
That are vacant (includes seasonal)	3.6%
With 3 or more units in a multi-unit structure	24.5%
Percent of Occupied Housing Units (or Households):	
That are renter-occupied	37.5%
That are overcrowded	2.4%
Without broadband Internet	20.9%
With limited-English speaking ability	12.4%
That are non-family	21.1%
Receiving public assistance income	2.6%
Percent of population:	
Under 5 years old	5.9%
That is foreign-born	36.0%
Who moved from outside county in past year	2.2%
With income below 150 percent of poverty level	17.0%
Age 16 or older that are unemployed	5.6%
Age 25 or older who are not high school graduates	14.3%

California Hard-to-Count Characteristics	
Median CA-HTC index all census tracts	24
Estimated Total Population in Census Tracts with above median CA-HTC	50,444
Leading HTC characteristics in those areas: Foreign-born population; Limited English-speaking households; Multi-unit structures	

Top 5 CA-HTC Census Tracts in Place	
Census Tract 4081.33:	
Total Population	5,203
CA-HTC Index	66.0
Leading Hard-to-Count Reasons: Foreign-born population Unemployed Children under 5	
Census Tract 4062:	
Total Population	5,811
CA-HTC Index	64.0
Leading Hard-to-Count Reasons: Limited English-speaking households Multi-unit structures Crowded units	
Census Tract 4069.01:	
Total Population	4,773
CA-HTC Index	47.0
Leading Hard-to-Count Reasons: Foreign-born population Limited English-speaking households Non-high school graduates	
Census Tract 4075.01:	
Total Population	4,257
CA-HTC Index	47.0
Leading Hard-to-Count Reasons: Foreign-born population Limited English-speaking households Non-high school graduates	
Census Tract 4081.37:	
Total Population	4,277
CA-HTC Index	47.0
Leading Hard-to-Count Reasons: Foreign-born population Unemployed Multi-unit structures	



For a detailed map of all census tracts, go to census.ca.gov/HTC-map

Data Source: U.S. Census Bureau, American Community Survey, 2015-2019 (5-year).

Geography Note: Census tracts do not cross county boundaries but a tract may be divided by city, district, and other boundaries. Also, the same tract number may be used in more than one county. "CDP" – A Census Designated Place is a unincorporated community.

To learn more about California's Census 2020 efforts, please visit census.ca.gov

West Covina

California Hard-to-Count Index by Census Tract

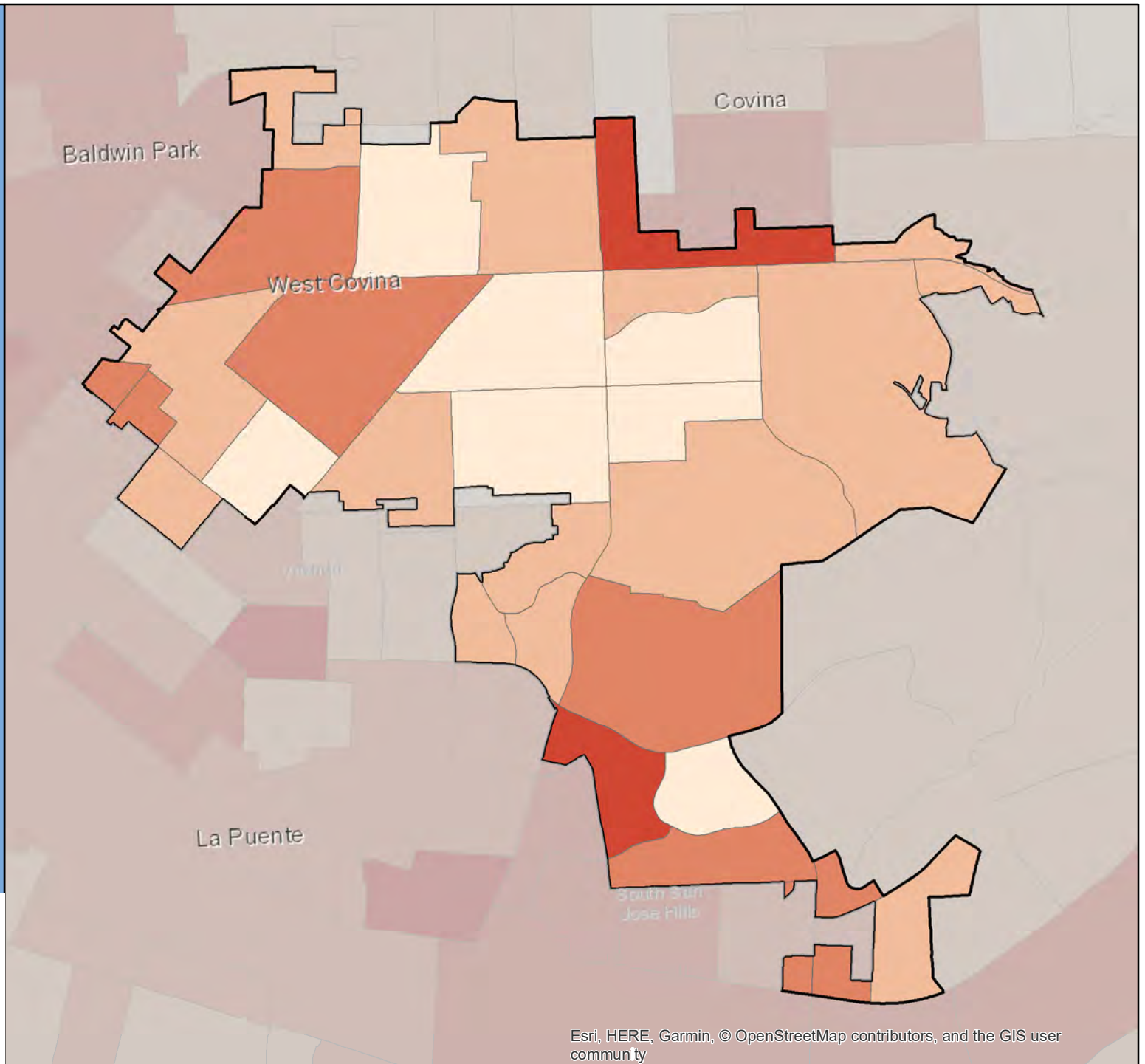

Census 2020 California Hard-to-Count Fact Sheet

West Hollywood - Los Angeles County

(CA Census 2020 Region 8)

Race and Hispanic Origin	
Total population	36,450
Hispanic or Latino of any race	10.3%
Hispanic Exclusive Race:	
White alone	75.4%
Black or African-American alone	3.6%
American Indian and Alaska Native alone	0.1%
Asian alone	5.6%
Native Hawaiian and Other Pacific Islander alone	0.3%
Some other race alone	0.3%
Two or more races	4.5%

Top 3 Languages Spoken at Home	
Total Limited-English Population (Persons 5 years and older who do not speak English "very well")	3,959
Russian, Polish, or other Slavic languages	60.0%
Spanish	14.0%
Other Indo-European languages	9.1%

Hard-to-Count Characteristics	
The California Hard-to-Count (CA-HTC) Index is based on multiple demographic, housing and socioeconomic variables correlated with an area being difficult to enumerate. Census tracts with higher indexes are likely to be places that will pose significant challenges to enumerate in 2020.	
Percent of Total Housing Units:	
That are vacant (includes seasonal)	8.5%
With 3 or more units in a multi-unit structure	84.6%
Percent of Occupied Housing Units (or Households):	
That are renter-occupied	80.9%
That are overcrowded	1.2%
Without broadband Internet	17.3%
With limited-English speaking ability	9.1%
That are non-family	78.5%
Receiving public assistance income	1.6%
Percent of population:	
Under 5 years old	2.3%
That is foreign-born	24.7%
Who moved from outside county in past year	5.8%
With income below 150 percent of poverty level	19.0%
Age 16 or older that are unemployed	5.3%
Age 25 or older who are not high school graduates	2.4%

California Hard-to-Count Characteristics	
Median CA-HTC index all census tracts	45
Estimated Total Population in Census Tracts with above median CA-HTC	15,922
Leading HTC characteristics in those areas: Multi-unit structures; Non-family households; Renter-occupied units	

Top 5 CA-HTC Census Tracts in Place	
Census Tract 7001.01:	
Total Population	5,200
CA-HTC Index	72.0
Leading Hard-to-Count Reasons: Renter-occupied units Non-family households Multi-unit structures	
Census Tract 7001.02:	
Total Population	4,506
CA-HTC Index	66.0
Leading Hard-to-Count Reasons: Multi-unit structures Renter-occupied units Non-family households	
Census Tract 1920.01:	
Total Population	2,370
CA-HTC Index	59.0
Leading Hard-to-Count Reasons: Non-family households Multi-unit structures Vacant housing units	
Census Tract 1919.01:	
Total Population	3,060
CA-HTC Index	58.0
Leading Hard-to-Count Reasons: Multi-unit structures Renter-occupied units Non-family households	
Census Tract 1944.01:	
Total Population	2,391
CA-HTC Index	51.0
Leading Hard-to-Count Reasons: Non-family households Vacant housing units Multi-unit structures	



For a detailed map of all census tracts, go to census.ca.gov/HTC-map

Data Source: U.S. Census Bureau, American Community Survey, 2015-2019 (5-year).

Geography Note: Census tracts do not cross county boundaries but a tract may be divided by city, district, and other boundaries. Also, the same tract number may be used in more than one county. "CDP" – A Census Designated Place is a unincorporated community.

To learn more about California's Census 2020 efforts, please visit census.ca.gov

West Hollywood

California Hard-to-Count Index by Census Tract

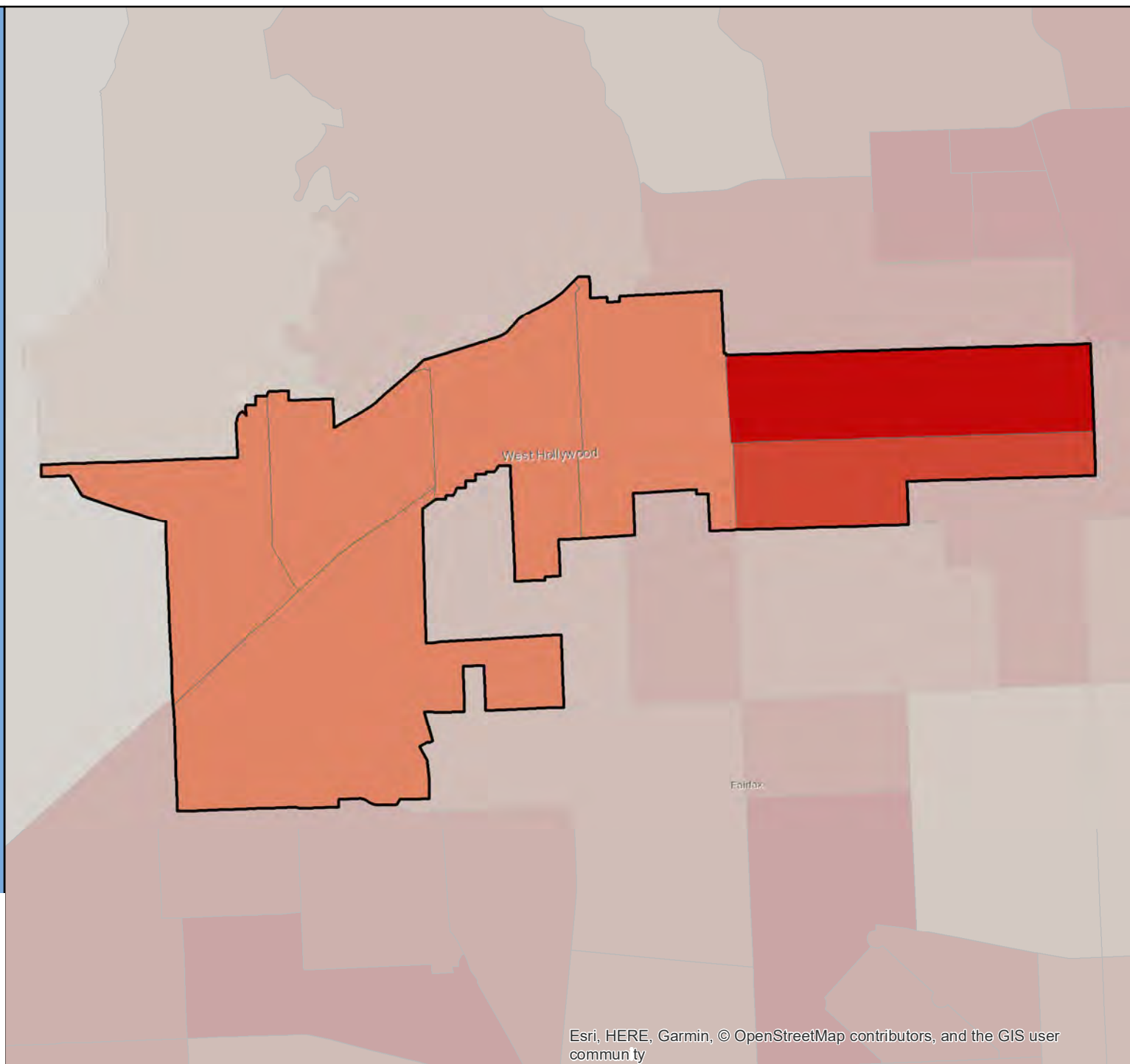

Census 2020 California Hard-to-Count Fact Sheet

Westlake Village - Los Angeles County

(CA Census 2020 Region 8)

Race and Hispanic Origin	
Total population	8,358
Hispanic or Latino of any race	9.3%
Hispanic Exclusive Race:	
White alone	80.1%
Black or African-American alone	1.2%
American Indian and Alaska Native alone	0.1%
Asian alone	7.1%
Native Hawaiian and Other Pacific Islander alone	0.0%
Some other race alone	0.0%
Two or more races	2.2%

Top 3 Languages Spoken at Home	
Total Limited-English Population (Persons 5 years and older who do not speak English "very well")	332
Chinese (incl. Mandarin, Cantonese)	25.9%
Spanish	24.7%
Other Indo-European languages	21.1%

Hard-to-Count Characteristics	
The California Hard-to-Count (CA-HTC) Index is based on multiple demographic, housing and socioeconomic variables correlated with an area being difficult to enumerate. Census tracts with higher indexes are likely to be places that will pose significant challenges to enumerate in 2020.	
Percent of Total Housing Units:	
That are vacant (includes seasonal)	4.0%
With 3 or more units in a multi-unit structure	7.0%
Percent of Occupied Housing Units (or Households):	
That are renter-occupied	16.1%
That are overcrowded	0.0%
Without broadband Internet	12.2%
With limited-English speaking ability	2.4%
That are non-family	26.8%
Receiving public assistance income	0.5%
Percent of population:	
Under 5 years old	3.9%
That is foreign-born	13.3%
Who moved from outside county in past year	3.1%
With income below 150 percent of poverty level	5.5%
Age 16 or older that are unemployed	2.5%
Age 25 or older who are not high school graduates	2.3%

California Hard-to-Count Characteristics	
Median CA-HTC index all census tracts	6.5
Estimated Total Population in Census Tracts with above median CA-HTC	1,774
Leading HTC characteristics in those areas: Households without broadband subscription; Vacant housing units; Multi-unit structures	

Top 4 CA-HTC Census Tracts in Place	
Census Tract 8003.26:	
Total Population	4,741
CA-HTC Index	8.0
Leading Hard-to-Count Reasons: Vacant housing units Households without broadband subscription Multi-unit structures	
Census Tract 8003.31:	
Total Population	732
CA-HTC Index	7.0
Leading Hard-to-Count Reasons: Children under 5 Moved recently Households without broadband subscription	
Census Tract 8003.24:	
Total Population	6,966
CA-HTC Index	6.0
Leading Hard-to-Count Reasons: Moved recently Children under 5 Households without broadband subscription	
Census Tract 8003.25:	
Total Population	3,573
CA-HTC Index	4.0
Leading Hard-to-Count Reasons: Non-family households Moved recently Households without broadband subscription	



For a detailed map of all census tracts, go to census.ca.gov/HTC-map

Data Source: U.S. Census Bureau, American Community Survey, 2015-2019 (5-year).

Geography Note: Census tracts do not cross county boundaries but a tract may be divided by city, district, and other boundaries. Also, the same tract number may be used in more than one county. "CDP" – A Census Designated Place is a unincorporated community.

To learn more about California's Census 2020 efforts, please visit census.ca.gov

Westlake Village

California Hard-to-Count Index by Census Tract

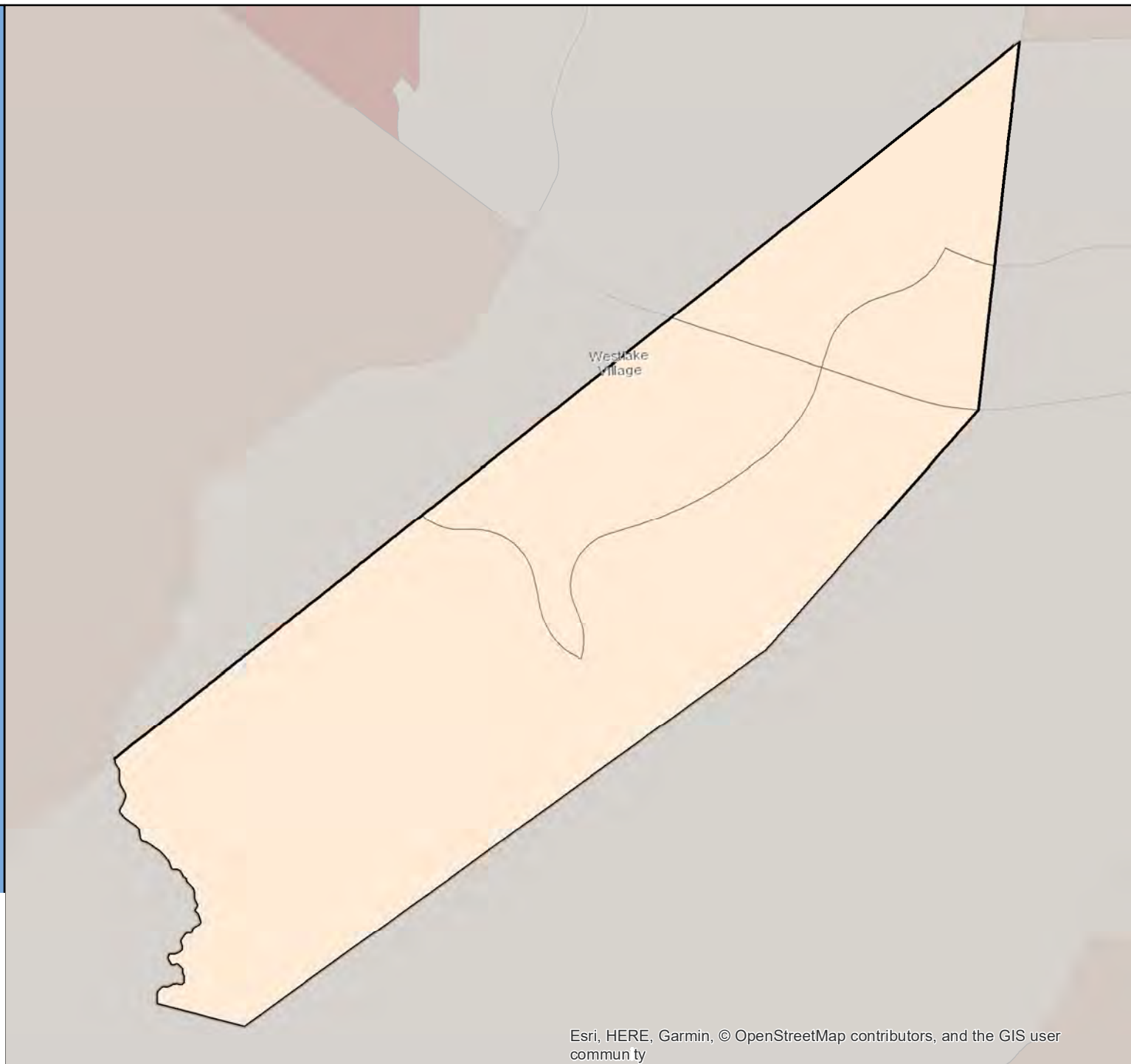
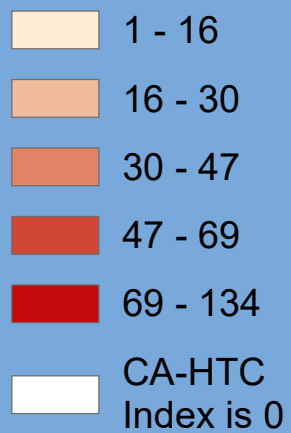

Census 2020 California Hard-to-Count Fact Sheet

Westminster - Orange County

(CA Census 2020 Region 9)

Race and Hispanic Origin	
Total population	91,137
Hispanic or Latino of any race	24.1%
Hispanic Exclusive Race:	
White alone	23.7%
Black or African-American alone	1.2%
American Indian and Alaska Native alone	0.2%
Asian alone	48.1%
Native Hawaiian and Other Pacific Islander alone	0.3%
Some other race alone	0.0%
Two or more races	2.3%

Top 3 Languages Spoken at Home	
Total Limited-English Population (Persons 5 years and older who do not speak English "very well")	31,010
Vietnamese	71.0%
Spanish	18.9%
Chinese (incl. Mandarin, Cantonese)	3.4%

Hard-to-Count Characteristics	
The California Hard-to-Count (CA-HTC) Index is based on multiple demographic, housing and socioeconomic variables correlated with an area being difficult to enumerate. Census tracts with higher indexes are likely to be places that will pose significant challenges to enumerate in 2020.	
Percent of Total Housing Units:	
That are vacant (includes seasonal)	3.0%
With 3 or more units in a multi-unit structure	25.4%
Percent of Occupied Housing Units (or Households):	
That are renter-occupied	48.0%
That are overcrowded	3.7%
Without broadband Internet	26.1%
With limited-English speaking ability	21.9%
That are non-family	22.3%
Receiving public assistance income	2.4%
Percent of population:	
Under 5 years old	4.9%
That is foreign-born	44.5%
Who moved from outside county in past year	2.5%
With income below 150 percent of poverty level	26.9%
Age 16 or older that are unemployed	5.3%
Age 25 or older who are not high school graduates	22.2%

California Hard-to-Count Characteristics	
Median CA-HTC index all census tracts	49.5
Estimated Total Population in Census Tracts with above median CA-HTC	53,384
Leading HTC characteristics in those areas: Limited English-speaking households; Foreign-born population; Households without broadband subscription	

Top 5 CA-HTC Census Tracts in Place	
Census Tract 998.02:	
Total Population	5,472
CA-HTC Index	83.0
Leading Hard-to-Count Reasons: Foreign-born population Households without broadband subscription Renter-occupied units	
Census Tract 998.03:	
Total Population	5,697
CA-HTC Index	80.0
Leading Hard-to-Count Reasons: Foreign-born population Limited English-speaking households Crowded units	
Census Tract 888.01:	
Total Population	7,689
CA-HTC Index	78.0
Leading Hard-to-Count Reasons: Foreign-born population Limited English-speaking households Multi-unit structures	
Census Tract 999.04:	
Total Population	6,116
CA-HTC Index	70.0
Leading Hard-to-Count Reasons: Limited English-speaking households Foreign-born population Households without broadband subscription	
Census Tract 997.01:	
Total Population	6,441
CA-HTC Index	67.0
Leading Hard-to-Count Reasons: Foreign-born population Limited English-speaking households Unemployed	



For a detailed map of all census tracts, go to census.ca.gov/HTC-map

Data Source: U.S. Census Bureau, American Community Survey, 2015-2019 (5-year).

Geography Note: Census tracts do not cross county boundaries but a tract may be divided by city, district, and other boundaries. Also, the same tract number may be used in more than one county. "CDP" – A Census Designated Place is an unincorporated community.

To learn more about California's Census 2020 efforts, please visit census.ca.gov

Westminster

California Hard-to-Count Index by Census Tract

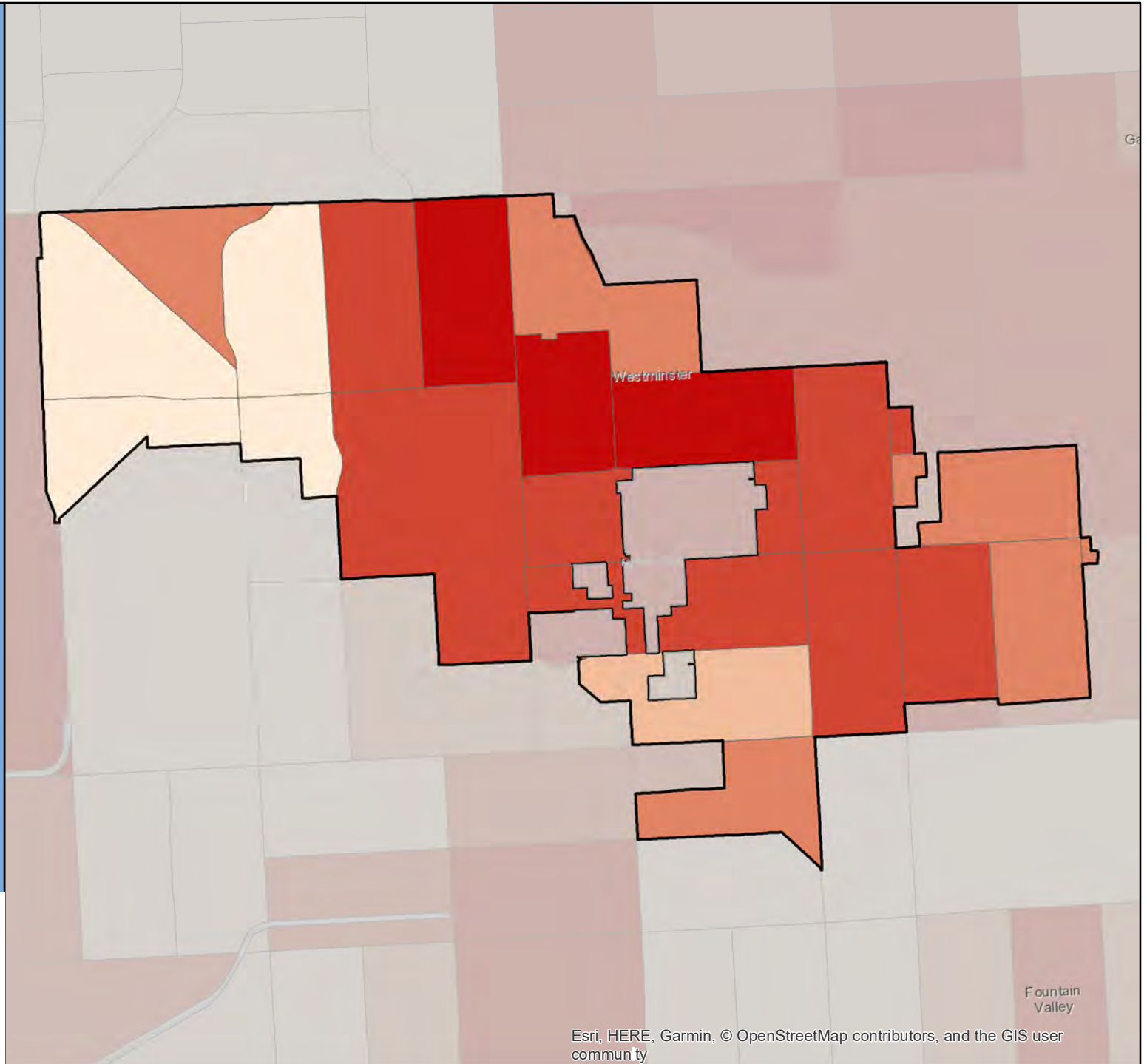

Census 2020 California Hard-to-Count Fact Sheet

Westmorland - Imperial County

(CA Census 2020 Region 10)

Race and Hispanic Origin	
Total population	2,432
Hispanic or Latino of any race	82.6%
Hispanic Exclusive Race:	
White alone	10.8%
Black or African-American alone	2.5%
American Indian and Alaska Native alone	1.4%
Asian alone	0.4%
Native Hawaiian and Other Pacific Islander alone	0.0%
Some other race alone	0.0%
Two or more races	2.2%
Top 2 Languages Spoken at Home	
Total Limited-English Population (Persons 5 years and older who do not speak English "very well")	507
Spanish	98.0%
Tagalog (incl. Filipino)	2.0%

California Hard-to-Count Characteristics	
Median CA-HTC index all census tracts	86
Estimated Total Population in Census Tracts with above median CA-HTC	19
Leading HTC characteristics in those areas: Unemployed; Households without broadband subscription; Vacant housing units	

Top 1 CA-HTC Census Tract in Place	
Census Tract 102:	
Total Population	2,728
CA-HTC Index	86.0
Leading Hard-to-Count Reasons: Unemployed Households without broadband subscription Vacant housing units	

Hard-to-Count Characteristics	
The California Hard-to-Count (CA-HTC) Index is based on multiple demographic, housing and socioeconomic variables correlated with an area being difficult to enumerate. Census tracts with higher indexes are likely to be places that will pose significant challenges to enumerate in 2020.	
Percent of Total Housing Units:	
That are vacant (includes seasonal)	16.6%
With 3 or more units in a multi-unit structure	30.9%
Percent of Occupied Housing Units (or Households):	
That are renter-occupied	61.1%
That are overcrowded	4.9%
Without broadband Internet	42.5%
With limited-English speaking ability	16.8%
That are non-family	29.5%
Receiving public assistance income	9.7%
Percent of population:	
Under 5 years old	10.0%
That is foreign-born	24.5%
Who moved from outside county in past year	1.6%
With income below 150 percent of poverty level	47.2%
Age 16 or older that are unemployed	14.4%
Age 25 or older who are not high school graduates	35.7%



For a detailed map of all census tracts, go to census.ca.gov/HTC-map

Data Source: U.S. Census Bureau, American Community Survey, 2015-2019 (5-year).

Geography Note: Census tracts do not cross county boundaries but a tract may be divided by city, district, and other boundaries. Also, the same tract number may be used in more than one county. "CDP" – A Census Designated Place is a unincorporated community.

To learn more about California's Census 2020 efforts, please visit census.ca.gov

Westmorland

California Hard-to-Count Index by Census Tract



Census 2020 California Hard-to-Count Fact Sheet

West Sacramento - Yolo County

(CA Census 2020 Region 1)

Race and Hispanic Origin	
Total population	53,151
Hispanic or Latino of any race	30.1%
Hispanic Exclusive Race:	
White alone	45.9%
Black or African-American alone	4.6%
American Indian and Alaska Native alone	0.3%
Asian alone	10.5%
Native Hawaiian and Other Pacific Islander alone	1.0%
Some other race alone	0.1%
Two or more races	7.4%

Top 3 Languages Spoken at Home	
Total Limited-English Population (Persons 5 years and older who do not speak English "very well")	7,809
Spanish	47.1%
Russian, Polish, or other Slavic languages	21.4%
Other Indo-European languages	16.4%

Hard-to-Count Characteristics	
The California Hard-to-Count (CA-HTC) Index is based on multiple demographic, housing and socioeconomic variables correlated with an area being difficult to enumerate. Census tracts with higher indexes are likely to be places that will pose significant challenges to enumerate in 2020.	
Percent of Total Housing Units:	
That are vacant (includes seasonal)	4.6%
With 3 or more units in a multi-unit structure	21.9%
Percent of Occupied Housing Units (or Households):	
That are renter-occupied	43.1%
That are overcrowded	1.7%
Without broadband Internet	30.6%
With limited-English speaking ability	8.2%
That are non-family	31.9%
Receiving public assistance income	6.2%
Percent of population:	
Under 5 years old	7.7%
That is foreign-born	25.8%
Who moved from outside county in past year	7.4%
With income below 150 percent of poverty level	24.0%
Age 16 or older that are unemployed	7.3%
Age 25 or older who are not high school graduates	16.4%

California Hard-to-Count Characteristics	
Median CA-HTC index all census tracts	47.5
Estimated Total Population in Census Tracts with above median CA-HTC	18,176
Leading HTC characteristics in those areas: Unemployed; Households receiving public assistance; Moved recently	

Top 5 CA-HTC Census Tracts in Place	
Census Tract 7:	
Total Population	2,567
CA-HTC Index	110.0
Leading Hard-to-Count Reasons: Households without broadband subscription Multi-unit structures Renter-occupied units	
Census Tract 102.03:	
Total Population	5,355
CA-HTC Index	91.0
Leading Hard-to-Count Reasons: Below 150 percent of poverty level Households receiving public assistance Unemployed	
Census Tract 101.01:	
Total Population	6,796
CA-HTC Index	88.0
Leading Hard-to-Count Reasons: Households receiving public assistance Unemployed Moved recently	
Census Tract 102.04:	
Total Population	5,189
CA-HTC Index	77.0
Leading Hard-to-Count Reasons: Moved recently Below 150 percent of poverty level Unemployed	
Census Tract 101.02:	
Total Population	7,729
CA-HTC Index	74.0
Leading Hard-to-Count Reasons: Households receiving public assistance Limited English-speaking households Moved recently	



For a detailed map of all census tracts, go to census.ca.gov/HTC-map

Data Source: U.S. Census Bureau, American Community Survey, 2015-2019 (5-year).

Geography Note: Census tracts do not cross county boundaries but a tract may be divided by city, district, and other boundaries. Also, the same tract number may be used in more than one county. "CDP" – A Census Designated Place is a unincorporated community.

To learn more about California's Census 2020 efforts, please visit census.ca.gov

West Sacramento

California Hard-to-
Count Index by
Census Tract

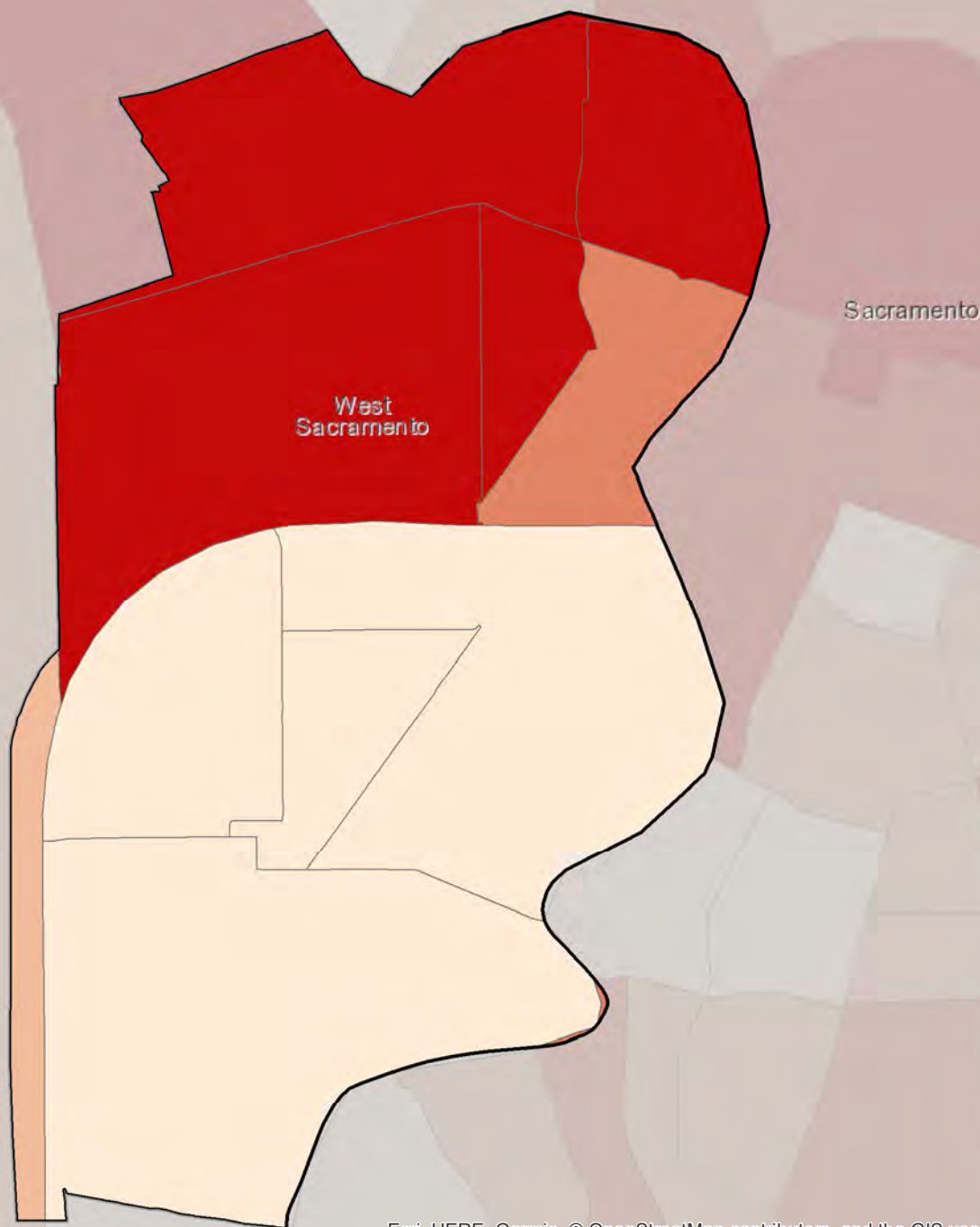

Census 2020 California Hard-to-Count Fact Sheet

Wheatland - Yuba County

(CA Census 2020 Region 1)

Race and Hispanic Origin	
Total population	3,810
Hispanic or Latino of any race	16.2%
Hispanic Exclusive Race:	
White alone	73.4%
Black or African-American alone	0.2%
American Indian and Alaska Native alone	0.9%
Asian alone	1.9%
Native Hawaiian and Other Pacific Islander alone	1.3%
Some other race alone	0.0%
Two or more races	6.1%

Top 3 Languages Spoken at Home	
Total Limited-English Population (Persons 5 years and older who do not speak English "very well")	142
Spanish	83.8%
Other Asian and Pacific Island languages	8.5%
Other Indo-European languages	7.7%

Hard-to-Count Characteristics	
The California Hard-to-Count (CA-HTC) Index is based on multiple demographic, housing and socioeconomic variables correlated with an area being difficult to enumerate. Census tracts with higher indexes are likely to be places that will pose significant challenges to enumerate in 2020.	
Percent of Total Housing Units:	
That are vacant (includes seasonal)	2.6%
With 3 or more units in a multi-unit structure	11.1%
Percent of Occupied Housing Units (or Households):	
That are renter-occupied	33.1%
That are overcrowded	4.1%
Without broadband Internet	29.9%
With limited-English speaking ability	0.0%
That are non-family	22.2%
Receiving public assistance income	1.6%
Percent of population:	
Under 5 years old	3.2%
That is foreign-born	10.0%
Who moved from outside county in past year	13.0%
With income below 150 percent of poverty level	9.6%
Age 16 or older that are unemployed	7.9%
Age 25 or older who are not high school graduates	14.5%

California Hard-to-Count Characteristics	
Median CA-HTC index all census tracts	30
Estimated Total Population in Census Tracts with above median CA-HTC	893
Leading HTC characteristics in those areas: Moved recently; Households without broadband subscription; Unemployed	

Top 1 CA-HTC Census Tract in Place	
Census Tract 408:	
Total Population	4,652
CA-HTC Index	30.0
Leading Hard-to-Count Reasons: Moved recently Households without broadband subscription Unemployed	



For a detailed map of all census tracts, go to census.ca.gov/HTC-map

Data Source: U.S. Census Bureau, American Community Survey, 2015-2019 (5-year).

Geography Note: Census tracts do not cross county boundaries but a tract may be divided by city, district, and other boundaries. Also, the same tract number may be used in more than one county. "CDP" – A Census Designated Place is a unincorporated community.

To learn more about California's Census 2020 efforts, please visit census.ca.gov

Wheatland

California Hard-to-Count Index by Census Tract

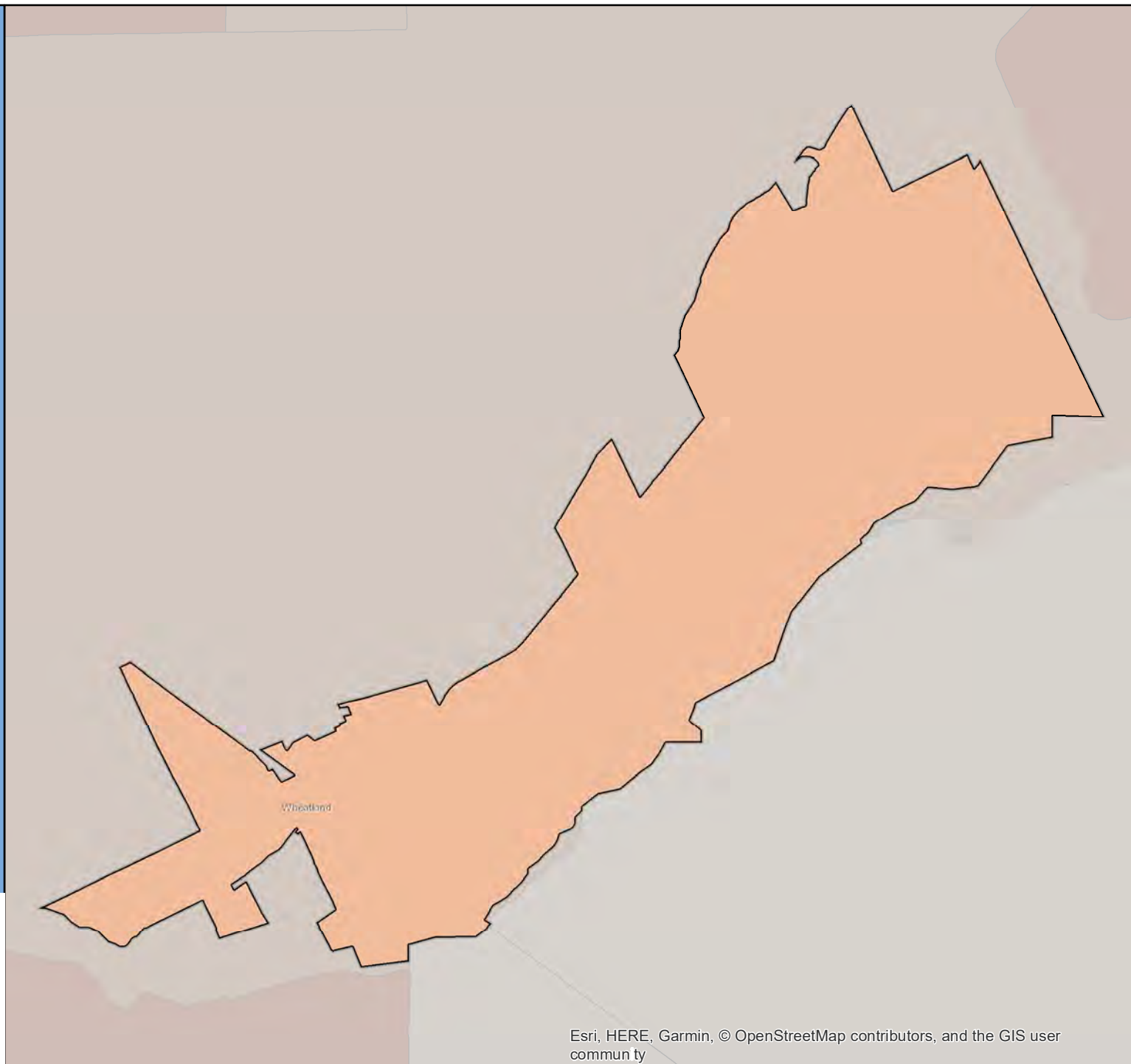

Census 2020 California Hard-to-Count Fact Sheet

Whittier - Los Angeles County

(CA Census 2020 Region 8)

Race and Hispanic Origin	
Total population	86,090
Hispanic or Latino of any race	67.3%
Hispanic Exclusive Race:	
White alone	24.2%
Black or African-American alone	1.0%
American Indian and Alaska Native alone	0.3%
Asian alone	4.8%
Native Hawaiian and Other Pacific Islander alone	0.0%
Some other race alone	1.3%
Two or more races	1.1%

Top 3 Languages Spoken at Home	
Total Limited-English Population (Persons 5 years and older who do not speak English "very well")	9,848
Spanish	83.3%
Chinese (incl. Mandarin, Cantonese)	6.6%
Korean	2.4%

Hard-to-Count Characteristics	
The California Hard-to-Count (CA-HTC) Index is based on multiple demographic, housing and socioeconomic variables correlated with an area being difficult to enumerate. Census tracts with higher indexes are likely to be places that will pose significant challenges to enumerate in 2020.	
Percent of Total Housing Units:	
That are vacant (includes seasonal)	3.6%
With 3 or more units in a multi-unit structure	26.6%
Percent of Occupied Housing Units (or Households):	
That are renter-occupied	42.5%
That are overcrowded	2.7%
Without broadband Internet	28.9%
With limited-English speaking ability	5.8%
That are non-family	28.2%
Receiving public assistance income	2.1%
Percent of population:	
Under 5 years old	6.0%
That is foreign-born	16.8%
Who moved from outside county in past year	1.9%
With income below 150 percent of poverty level	17.8%
Age 16 or older that are unemployed	4.0%
Age 25 or older who are not high school graduates	12.6%

California Hard-to-Count Characteristics	
Median CA-HTC index all census tracts	21
Estimated Total Population in Census Tracts with above median CA-HTC	34,141
Leading HTC characteristics in those areas: Crowded units; Renter-occupied units; Multi-unit structures	

Top 5 CA-HTC Census Tracts in Place	
Census Tract 5015.04:	
Total Population	3,369
CA-HTC Index	64.0
Leading Hard-to-Count Reasons: Renter-occupied units Multi-unit structures Non-family households	
Census Tract 5018.03:	
Total Population	4,427
CA-HTC Index	61.0
Leading Hard-to-Count Reasons: Renter-occupied units Multi-unit structures Crowded units	
Census Tract 5018.04:	
Total Population	2,175
CA-HTC Index	61.0
Leading Hard-to-Count Reasons: Children under 5 Crowded units Renter-occupied units	
Census Tract 5029.02:	
Total Population	4,168
CA-HTC Index	55.0
Leading Hard-to-Count Reasons: Households receiving public assistance Non-high school graduates Households without broadband subscription	
Census Tract 5014:	
Total Population	3,669
CA-HTC Index	39.0
Leading Hard-to-Count Reasons: Crowded units Renter-occupied units Households without broadband subscription	



For a detailed map of all census tracts, go to census.ca.gov/HTC-map

Data Source: U.S. Census Bureau, American Community Survey, 2015-2019 (5-year).

Geography Note: Census tracts do not cross county boundaries but a tract may be divided by city, district, and other boundaries. Also, the same tract number may be used in more than one county. "CDP" – A Census Designated Place is a unincorporated community.

To learn more about California's Census 2020 efforts, please visit census.ca.gov

Whittier

California Hard-to-Count Index by Census Tract

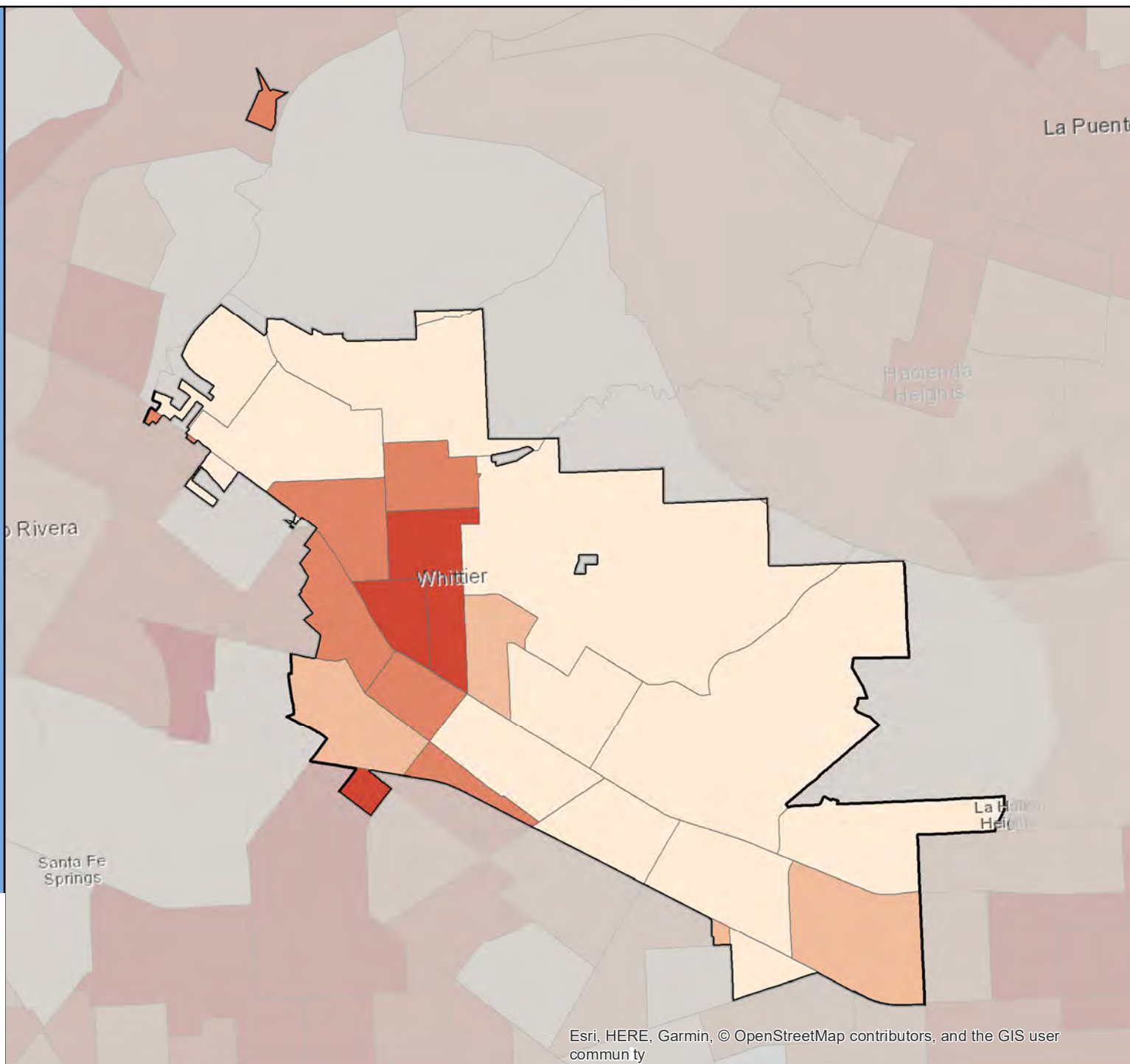

Census 2020 California Hard-to-Count Fact Sheet

Wildomar - Riverside County

(CA Census 2020 Region 7)

Race and Hispanic Origin	
Total population	36,445
Hispanic or Latino of any race	41.4%
Hispanic Exclusive Race:	
White alone	45.5%
Black or African-American alone	3.8%
American Indian and Alaska Native alone	0.7%
Asian alone	5.5%
Native Hawaiian and Other Pacific Islander alone	0.2%
Some other race alone	0.5%
Two or more races	2.4%

Top 3 Languages Spoken at Home	
Total Limited-English Population (Persons 5 years and older who do not speak English "very well")	4,002
Spanish	74.2%
Vietnamese	9.3%
Tagalog (incl. Filipino)	6.5%

Hard-to-Count Characteristics	
The California Hard-to-Count (CA-HTC) Index is based on multiple demographic, housing and socioeconomic variables correlated with an area being difficult to enumerate. Census tracts with higher indexes are likely to be places that will pose significant challenges to enumerate in 2020.	
Percent of Total Housing Units:	
That are vacant (includes seasonal)	4.3%
With 3 or more units in a multi-unit structure	10.7%
Percent of Occupied Housing Units (or Households):	
That are renter-occupied	31.0%
That are overcrowded	1.2%
Without broadband Internet	21.9%
With limited-English speaking ability	4.1%
That are non-family	19.8%
Receiving public assistance income	3.7%
Percent of population:	
Under 5 years old	7.1%
That is foreign-born	17.3%
Who moved from outside county in past year	5.7%
With income below 150 percent of poverty level	21.9%
Age 16 or older that are unemployed	7.7%
Age 25 or older who are not high school graduates	14.6%

California Hard-to-Count Characteristics	
Median CA-HTC index all census tracts	18
Estimated Total Population in Census Tracts with above median CA-HTC	20,585
Leading HTC characteristics in those areas: Children under 5; Moved recently; Vacant housing units	

Top 5 CA-HTC Census Tracts in Place	
Census Tract 464.04:	
Total Population	6,661
CA-HTC Index	52.0
Leading Hard-to-Count Reasons: Unemployed Children under 5 Moved recently	
Census Tract 464.03:	
Total Population	7,457
CA-HTC Index	40.0
Leading Hard-to-Count Reasons: Households receiving public assistance Children under 5 Crowded units	
Census Tract 427.33:	
Total Population	11,856
CA-HTC Index	34.0
Leading Hard-to-Count Reasons: Children under 5 Moved recently Vacant housing units	
Census Tract 432.74:	
Total Population	2,383
CA-HTC Index	29.0
Leading Hard-to-Count Reasons: Unemployed Vacant housing units Households without broadband subscription	
Census Tract 497:	
Total Population	9,342
CA-HTC Index	25.0
Leading Hard-to-Count Reasons: Unemployed Households receiving public assistance Moved recently	



For a detailed map of all census tracts, go to census.ca.gov/HTC-map

Data Source: U.S. Census Bureau, American Community Survey, 2015-2019 (5-year).

Geography Note: Census tracts do not cross county boundaries but a tract may be divided by city, district, and other boundaries. Also, the same tract number may be used in more than one county. "CDP" – A Census Designated Place is a unincorporated community.

To learn more about California's Census 2020 efforts, please visit census.ca.gov

Wildomar

California Hard-to-Count Index by Census Tract

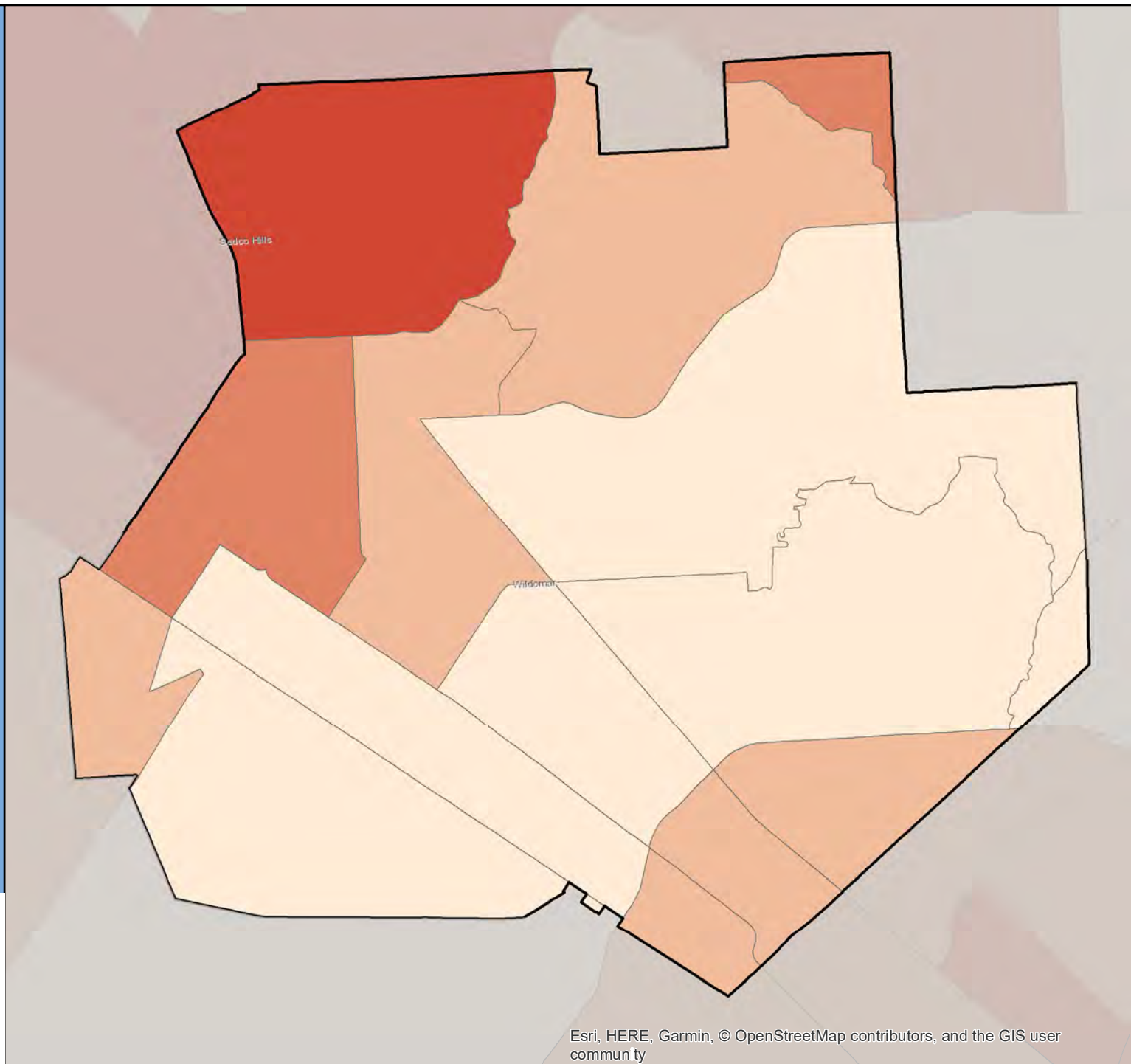

Census 2020 California Hard-to-Count Fact Sheet

Williams - Colusa County

(CA Census 2020 Region 1)

Race and Hispanic Origin	
Total population	5,228
Hispanic or Latino of any race	81.0%
Hispanic Exclusive Race:	
White alone	15.6%
Black or African-American alone	0.2%
American Indian and Alaska Native alone	0.2%
Asian alone	2.5%
Native Hawaiian and Other Pacific Islander alone	0.4%
Some other race alone	0.0%
Two or more races	0.2%
Top 2 Languages Spoken at Home	
Total Limited-English Population (Persons 5 years and older who do not speak English "very well")	1,405
Spanish	99.4%
Korean	0.6%

California Hard-to-Count Characteristics	
Median CA-HTC index all census tracts	48
Estimated Total Population in Census Tracts with above median CA-HTC	78
Leading HTC characteristics in those areas: Households without broadband subscription; Non-high school graduates; Children under 5	

Top 1 CA-HTC Census Tract in Place	
Census Tract 3:	
Total Population	5,963
CA-HTC Index	48.0
Leading Hard-to-Count Reasons: Households without broadband subscription Non-high school graduates Children under 5	

Hard-to-Count Characteristics	
The California Hard-to-Count (CA-HTC) Index is based on multiple demographic, housing and socioeconomic variables correlated with an area being difficult to enumerate. Census tracts with higher indexes are likely to be places that will pose significant challenges to enumerate in 2020.	
Percent of Total Housing Units:	
That are vacant (includes seasonal)	5.5%
With 3 or more units in a multi-unit structure	12.5%
Percent of Occupied Housing Units (or Households):	
That are renter-occupied	38.5%
That are overcrowded	3.8%
Without broadband Internet	56.7%
With limited-English speaking ability	12.4%
That are non-family	20.3%
Receiving public assistance income	2.8%
Percent of population:	
Under 5 years old	8.7%
That is foreign-born	39.1%
Who moved from outside county in past year	1.1%
With income below 150 percent of poverty level	23.1%
Age 16 or older that are unemployed	2.9%
Age 25 or older who are not high school graduates	36.6%



For a detailed map of all census tracts, go to census.ca.gov/HTC-map

Data Source: U.S. Census Bureau, American Community Survey, 2015-2019 (5-year).

Geography Note: Census tracts do not cross county boundaries but a tract may be divided by city, district, and other boundaries. Also, the same tract number may be used in more than one county. "CDP" – A Census Designated Place is a unincorporated community.

To learn more about California's Census 2020 efforts, please visit census.ca.gov

Williams

California Hard-to-Count Index by Census Tract

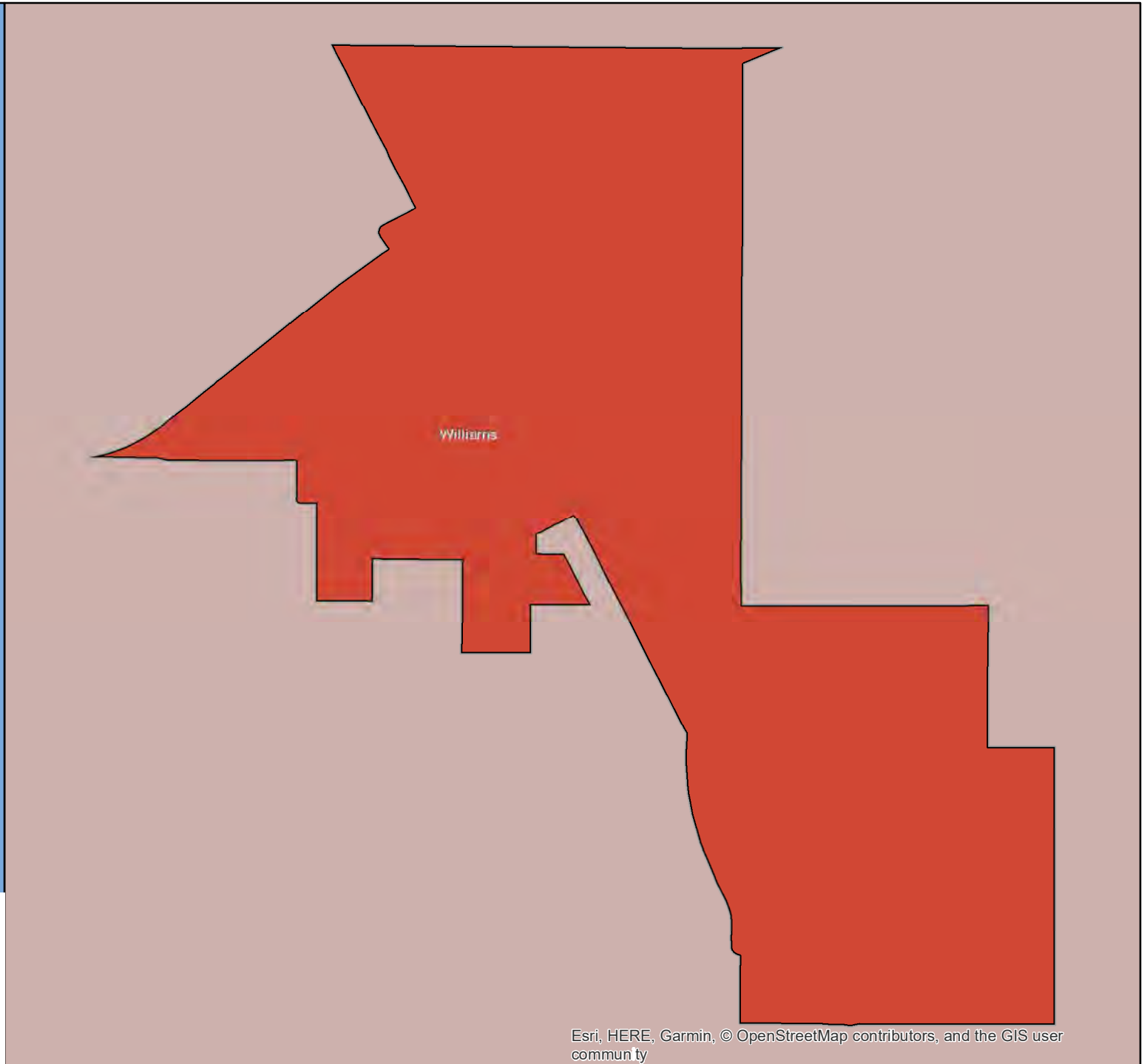

Census 2020 California Hard-to-Count Fact Sheet

Willits - Mendocino County

(CA Census 2020 Region 2)

Race and Hispanic Origin	
Total population	4,893
Hispanic or Latino of any race	19.3%
Hispanic Exclusive Race:	
White alone	72.3%
Black or African-American alone	1.3%
American Indian and Alaska Native alone	1.0%
Asian alone	0.3%
Native Hawaiian and Other Pacific Islander alone	0.0%
Some other race alone	0.0%
Two or more races	5.8%
Top 1 Language Spoken at Home	
Total Limited-English Population (Persons 5 years and older who do not speak English "very well")	123
Spanish	100.0%

Hard-to-Count Characteristics	
The California Hard-to-Count (CA-HTC) Index is based on multiple demographic, housing and socioeconomic variables correlated with an area being difficult to enumerate. Census tracts with higher indexes are likely to be places that will pose significant challenges to enumerate in 2020.	
Percent of Total Housing Units:	
That are vacant (includes seasonal)	2.2%
With 3 or more units in a multi-unit structure	28.4%
Percent of Occupied Housing Units (or Households):	
That are renter-occupied	62.2%
That are overcrowded	3.5%
Without broadband Internet	34.9%
With limited-English speaking ability	0.8%
That are non-family	41.3%
Receiving public assistance income	10.3%
Percent of population:	
Under 5 years old	6.3%
That is foreign-born	5.8%
Who moved from outside county in past year	8.4%
With income below 150 percent of poverty level	41.7%
Age 16 or older that are unemployed	7.9%
Age 25 or older who are not high school graduates	12.8%

California Hard-to-Count Characteristics	
Median CA-HTC index all census tracts	56
Estimated Total Population in Census Tracts with above median CA-HTC	1,700
Leading HTC characteristics in those areas: Households receiving public assistance; Unemployed; Non-family households	

Top 1 CA-HTC Census Tract in Place	
Census Tract 107:	
Total Population	6,344
CA-HTC Index	56.0
Leading Hard-to-Count Reasons: Households receiving public assistance Unemployed Non-family households	



For a detailed map of all census tracts, go to census.ca.gov/HTC-map

Data Source: U.S. Census Bureau, American Community Survey, 2015-2019 (5-year).

Geography Note: Census tracts do not cross county boundaries but a tract may be divided by city, district, and other boundaries. Also, the same tract number may be used in more than one county. "CDP" – A Census Designated Place is a unincorporated community.

To learn more about California's Census 2020 efforts, please visit census.ca.gov

Willits

California Hard-to-Count Index by Census Tract

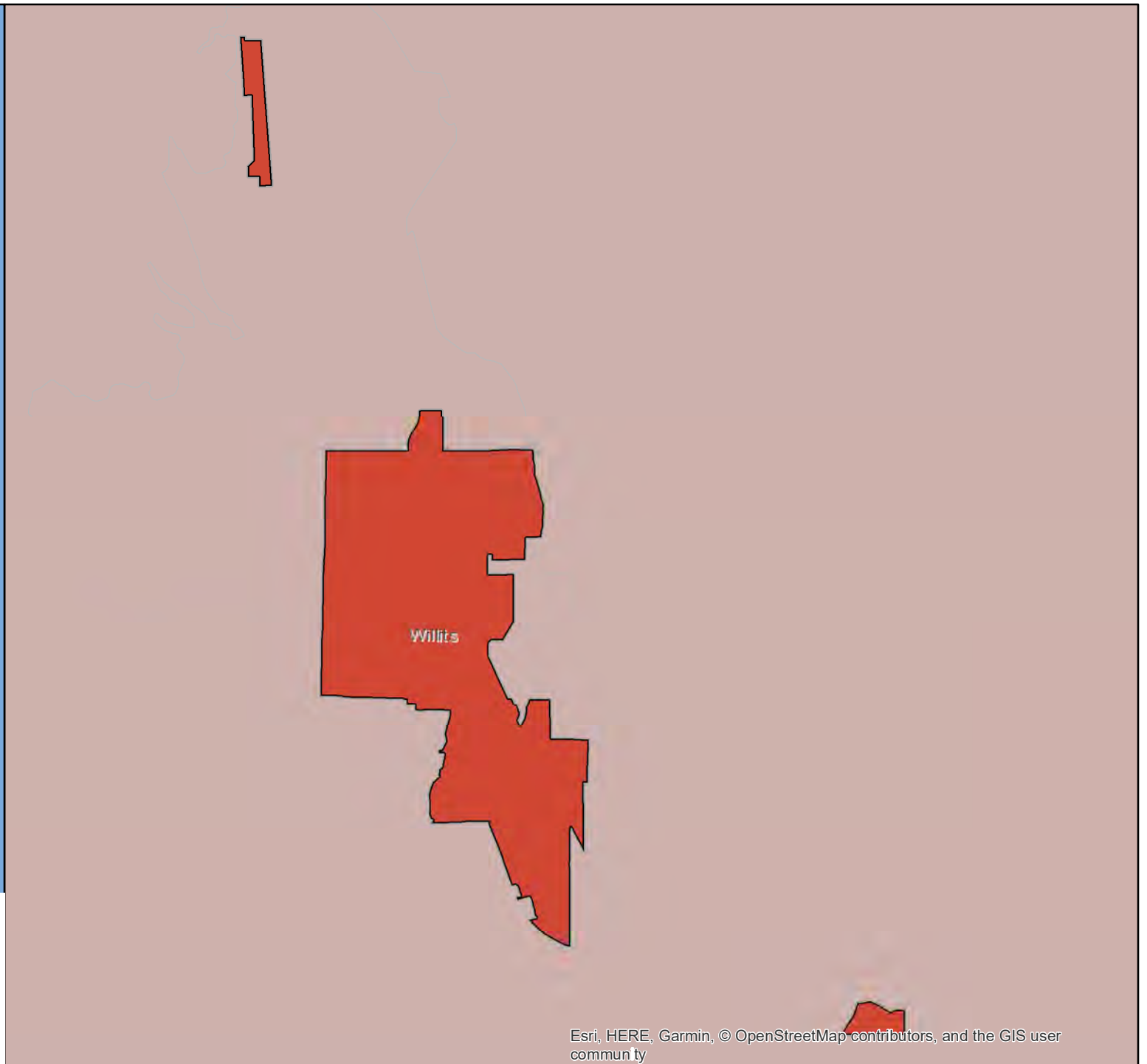

Census 2020 California Hard-to-Count Fact Sheet

Willows - Glenn County

(CA Census 2020 Region 1)

Race and Hispanic Origin	
Total population	6,013
Hispanic or Latino of any race	33.1%
Hispanic Exclusive Race:	
White alone	49.2%
Black or African-American alone	1.8%
American Indian and Alaska Native alone	0.9%
Asian alone	9.9%
Native Hawaiian and Other Pacific Islander alone	0.0%
Some other race alone	0.0%
Two or more races	4.9%
Top 3 Languages Spoken at Home	
Total Limited-English Population (Persons 5 years and older who do not speak English "very well")	1,179
Spanish	83.3%
Other Asian and Pacific Island languages	15.7%
Russian, Polish, or other Slavic languages	1.0%

California Hard-to-Count Characteristics	
Median CA-HTC index all census tracts	49
Estimated Total Population in Census Tracts with above median CA-HTC	2,249
Leading HTC characteristics in those areas: Households receiving public assistance; Below 150 percent of poverty level; Moved recently	

Top 1 CA-HTC Census Tract in Place	
Census Tract 104:	
Total Population	7,118
CA-HTC Index	49.0
Leading Hard-to-Count Reasons: Households receiving public assistance Below 150 percent of poverty level Moved recently	

Hard-to-Count Characteristics	
The California Hard-to-Count (CA-HTC) Index is based on multiple demographic, housing and socioeconomic variables correlated with an area being difficult to enumerate. Census tracts with higher indexes are likely to be places that will pose significant challenges to enumerate in 2020.	
Percent of Total Housing Units:	
That are vacant (includes seasonal)	4.8%
With 3 or more units in a multi-unit structure	34.5%
Percent of Occupied Housing Units (or Households):	
That are renter-occupied	56.4%
That are overcrowded	0.0%
Without broadband Internet	44.3%
With limited-English speaking ability	10.5%
That are non-family	38.4%
Receiving public assistance income	4.7%
Percent of population:	
Under 5 years old	8.6%
That is foreign-born	20.2%
Who moved from outside county in past year	6.6%
With income below 150 percent of poverty level	35.5%
Age 16 or older that are unemployed	7.5%
Age 25 or older who are not high school graduates	21.2%



For a detailed map of all census tracts, go to census.ca.gov/HTC-map

Data Source: U.S. Census Bureau, American Community Survey, 2015-2019 (5-year).

Geography Note: Census tracts do not cross county boundaries but a tract may be divided by city, district, and other boundaries. Also, the same tract number may be used in more than one county. "CDP" – A Census Designated Place is a unincorporated community.

To learn more about California's Census 2020 efforts, please visit census.ca.gov

Willows

California Hard-to-Count Index by Census Tract



Census 2020 California Hard-to-Count Fact Sheet

Windsor - Sonoma County

(CA Census 2020 Region 2)

Race and Hispanic Origin	
Total population	27,447
Hispanic or Latino of any race	33.9%
Hispanic Exclusive Race:	
White alone	57.2%
Black or African-American alone	0.7%
American Indian and Alaska Native alone	1.1%
Asian alone	2.6%
Native Hawaiian and Other Pacific Islander alone	0.5%
Some other race alone	0.6%
Two or more races	3.4%

Top 3 Languages Spoken at Home	
Total Limited-English Population (Persons 5 years and older who do not speak English "very well")	2,761
Spanish	91.3%
Korean	3.3%
Other Indo-European languages	1.4%

Hard-to-Count Characteristics	
The California Hard-to-Count (CA-HTC) Index is based on multiple demographic, housing and socioeconomic variables correlated with an area being difficult to enumerate. Census tracts with higher indexes are likely to be places that will pose significant challenges to enumerate in 2020.	
Percent of Total Housing Units:	
That are vacant (includes seasonal)	3.5%
With 3 or more units in a multi-unit structure	9.6%
Percent of Occupied Housing Units (or Households):	
That are renter-occupied	23.6%
That are overcrowded	2.3%
Without broadband Internet	20.1%
With limited-English speaking ability	2.1%
That are non-family	23.3%
Receiving public assistance income	1.4%
Percent of population:	
Under 5 years old	4.5%
That is foreign-born	15.0%
Who moved from outside county in past year	2.2%
With income below 150 percent of poverty level	11.0%
Age 16 or older that are unemployed	4.1%
Age 25 or older who are not high school graduates	12.1%

California Hard-to-Count Characteristics	
Median CA-HTC index all census tracts	12
Estimated Total Population in Census Tracts with above median CA-HTC	6,444
Leading HTC characteristics in those areas: Crowded units; Non-family households; Households receiving public assistance	

Top 5 CA-HTC Census Tracts in Place	
Census Tract 1527.01:	
Total Population	4,804
CA-HTC Index	21.0
Leading Hard-to-Count Reasons: Households without broadband subscription Vacant housing units Non-family households	
Census Tract 1527.02:	
Total Population	5,342
CA-HTC Index	20.0
Leading Hard-to-Count Reasons: Households without broadband subscription Multi-unit structures Renter-occupied units	
Census Tract 1538.08:	
Total Population	4,393
CA-HTC Index	20.0
Leading Hard-to-Count Reasons: Households receiving public assistance Non-family households Crowded units	
Census Tract 1539.01:	
Total Population	4,966
CA-HTC Index	17.0
Leading Hard-to-Count Reasons: Vacant housing units Non-family households Households without broadband subscription	
Census Tract 1538.01:	
Total Population	10,263
CA-HTC Index	12.0
Leading Hard-to-Count Reasons: Vacant housing units Crowded units Households without broadband subscription	



For a detailed map of all census tracts, go to census.ca.gov/HTC-map

Data Source: U.S. Census Bureau, American Community Survey, 2015-2019 (5-year).

Geography Note: Census tracts do not cross county boundaries but a tract may be divided by city, district, and other boundaries. Also, the same tract number may be used in more than one county. "CDP" – A Census Designated Place is a unincorporated community.

To learn more about California's Census 2020 efforts, please visit census.ca.gov

Windsor

California Hard-to-Count Index by Census Tract

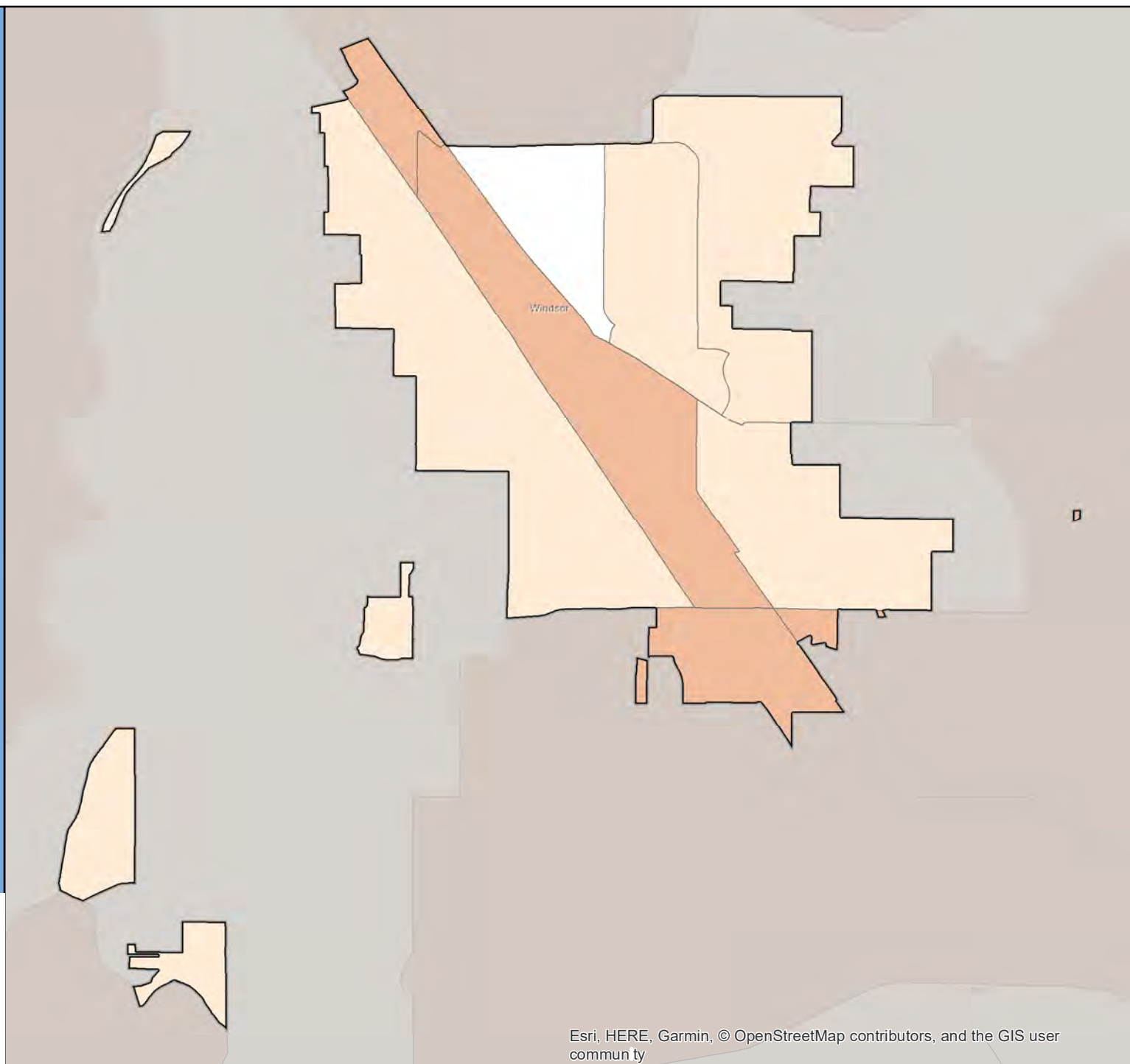
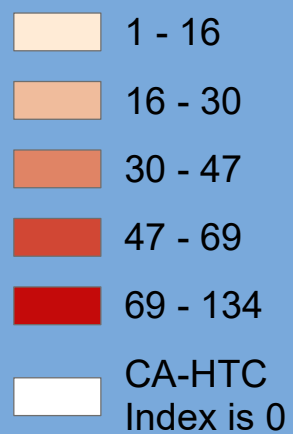

Census 2020 California Hard-to-Count Fact Sheet

Winters - Yolo County

(CA Census 2020 Region 1)

Race and Hispanic Origin	
Total population	7,197
Hispanic or Latino of any race	53.9%
Hispanic Exclusive Race:	
White alone	44.6%
Black or African-American alone	0.4%
American Indian and Alaska Native alone	0.0%
Asian alone	0.0%
Native Hawaiian and Other Pacific Islander alone	0.0%
Some other race alone	0.0%
Two or more races	1.1%
Top 2 Languages Spoken at Home	
Total Limited-English Population (Persons 5 years and older who do not speak English "very well")	960
Spanish	99.8%
Korean	0.2%

California Hard-to-Count Characteristics	
Median CA-HTC index all census tracts	21
Estimated Total Population in Census Tracts with above median CA-HTC	237
Leading HTC characteristics in those areas: Households without broadband subscription; Children under 5; Households receiving public assistance	

Top 1 CA-HTC Census Tract in Place	
Census Tract 113:	
Total Population	9,111
CA-HTC Index	21.0
Leading Hard-to-Count Reasons: Households without broadband subscription Children under 5 Households receiving public assistance	

Hard-to-Count Characteristics	
The California Hard-to-Count (CA-HTC) Index is based on multiple demographic, housing and socioeconomic variables correlated with an area being difficult to enumerate. Census tracts with higher indexes are likely to be places that will pose significant challenges to enumerate in 2020.	
Percent of Total Housing Units:	
That are vacant (includes seasonal)	2.6%
With 3 or more units in a multi-unit structure	6.8%
Percent of Occupied Housing Units (or Households):	
That are renter-occupied	35.7%
That are overcrowded	1.1%
Without broadband Internet	28.8%
With limited-English speaking ability	8.2%
That are non-family	31.5%
Receiving public assistance income	2.4%
Percent of population:	
Under 5 years old	8.4%
That is foreign-born	22.1%
Who moved from outside county in past year	3.2%
With income below 150 percent of poverty level	9.6%
Age 16 or older that are unemployed	6.4%
Age 25 or older who are not high school graduates	20.2%



For a detailed map of all census tracts, go to census.ca.gov/HTC-map

Data Source: U.S. Census Bureau, American Community Survey, 2015-2019 (5-year).

Geography Note: Census tracts do not cross county boundaries but a tract may be divided by city, district, and other boundaries. Also, the same tract number may be used in more than one county. "CDP" – A Census Designated Place is a unincorporated community.

To learn more about California's Census 2020 efforts, please visit census.ca.gov

Winters

California Hard-to-Count Index by Census Tract

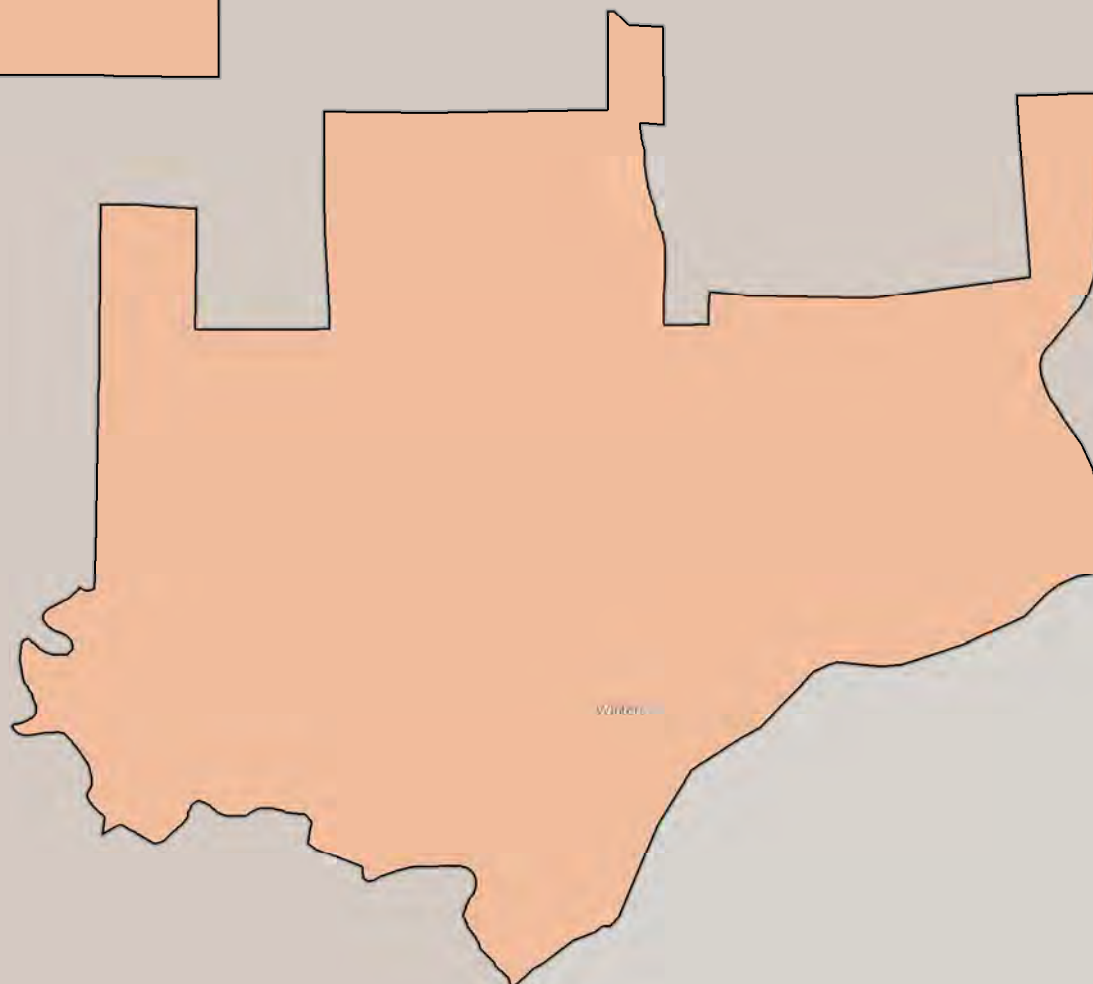
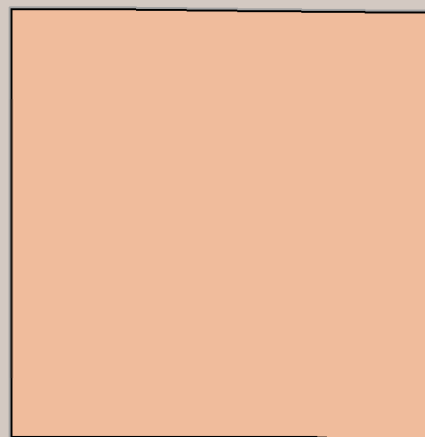

Census 2020 California Hard-to-Count Fact Sheet

Woodlake - Tulare County

(CA Census 2020 Region 6)

Race and Hispanic Origin	
Total population	7,622
Hispanic or Latino of any race	90.4%
Hispanic Exclusive Race:	
White alone	5.8%
Black or African-American alone	0.0%
American Indian and Alaska Native alone	0.0%
Asian alone	2.4%
Native Hawaiian and Other Pacific Islander alone	0.4%
Some other race alone	0.5%
Two or more races	0.4%
Top 2 Languages Spoken at Home	
Total Limited-English Population (Persons 5 years and older who do not speak English "very well")	2,470
Spanish	99.1%
Other Indo-European languages	0.9%

Hard-to-Count Characteristics	
The California Hard-to-Count (CA-HTC) Index is based on multiple demographic, housing and socioeconomic variables correlated with an area being difficult to enumerate. Census tracts with higher indexes are likely to be places that will pose significant challenges to enumerate in 2020.	
Percent of Total Housing Units:	
That are vacant (includes seasonal)	5.8%
With 3 or more units in a multi-unit structure	27.0%
Percent of Occupied Housing Units (or Households):	
That are renter-occupied	52.8%
That are overcrowded	0.4%
Without broadband Internet	48.6%
With limited-English speaking ability	22.4%
That are non-family	12.1%
Receiving public assistance income	15.0%
Percent of population:	
Under 5 years old	11.1%
That is foreign-born	30.4%
Who moved from outside county in past year	1.8%
With income below 150 percent of poverty level	50.6%
Age 16 or older that are unemployed	7.1%
Age 25 or older who are not high school graduates	39.9%

California Hard-to-Count Characteristics	
Median CA-HTC index all census tracts	75
Estimated Total Population in Census Tracts with above median CA-HTC	5,480
Leading HTC characteristics in those areas: Households receiving public assistance; Children under 5; Households without broadband subscription	

Top 2 CA-HTC Census Tracts in Place	
Census Tract 7.02:	
Total Population	6,028
CA-HTC Index	80.0
Leading Hard-to-Count Reasons: Households receiving public assistance Children under 5 Households without broadband subscription	
Census Tract 7.01:	
Total Population	2,425
CA-HTC Index	70.0
Leading Hard-to-Count Reasons: Households without broadband subscription Households receiving public assistance Below 150 percent of poverty level	



For a detailed map of all census tracts, go to census.ca.gov/HTC-map

Data Source: U.S. Census Bureau, American Community Survey, 2015-2019 (5-year).

Geography Note: Census tracts do not cross county boundaries but a tract may be divided by city, district, and other boundaries. Also, the same tract number may be used in more than one county. "CDP" – A Census Designated Place is a unincorporated community.

To learn more about California's Census 2020 efforts, please visit census.ca.gov

Woodlake

California Hard-to-Count Index by Census Tract

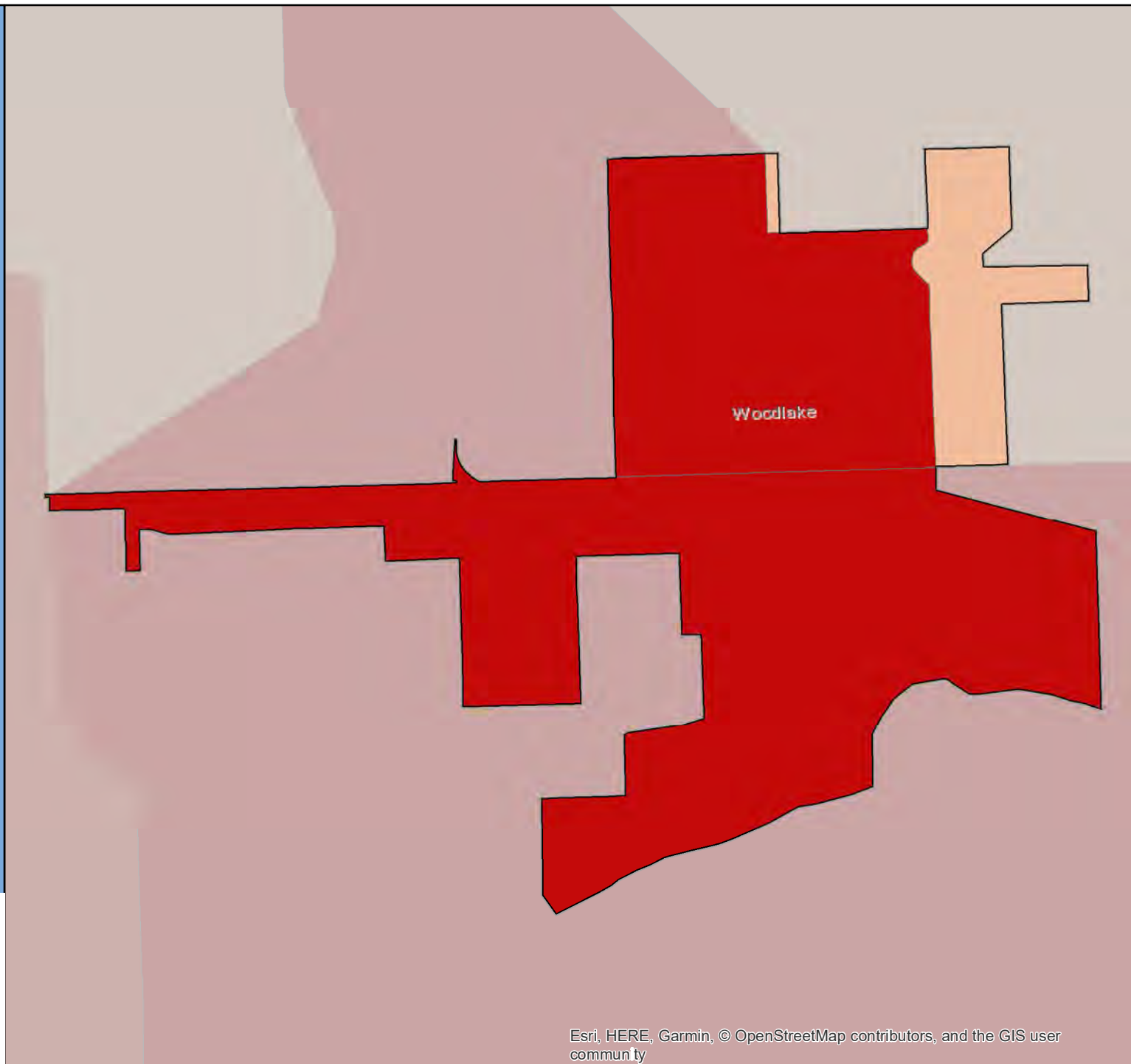

Census 2020 California Hard-to-Count Fact Sheet

Woodland - Yolo County

(CA Census 2020 Region 1)

Race and Hispanic Origin	
Total population	59,710
Hispanic or Latino of any race	48.3%
Hispanic Exclusive Race:	
White alone	39.3%
Black or African-American alone	1.7%
American Indian and Alaska Native alone	0.4%
Asian alone	7.8%
Native Hawaiian and Other Pacific Islander alone	0.2%
Some other race alone	0.0%
Two or more races	2.4%

Top 3 Languages Spoken at Home	
Total Limited-English Population (Persons 5 years and older who do not speak English "very well")	8,425
Spanish	82.5%
Other Indo-European languages	7.1%
Chinese (incl. Mandarin, Cantonese)	3.6%

Hard-to-Count Characteristics	
The California Hard-to-Count (CA-HTC) Index is based on multiple demographic, housing and socioeconomic variables correlated with an area being difficult to enumerate. Census tracts with higher indexes are likely to be places that will pose significant challenges to enumerate in 2020.	
Percent of Total Housing Units:	
That are vacant (includes seasonal)	3.0%
With 3 or more units in a multi-unit structure	24.2%
Percent of Occupied Housing Units (or Households):	
That are renter-occupied	45.6%
That are overcrowded	1.8%
Without broadband Internet	33.6%
With limited-English speaking ability	6.8%
That are non-family	26.7%
Receiving public assistance income	4.9%
Percent of population:	
Under 5 years old	6.2%
That is foreign-born	23.3%
Who moved from outside county in past year	4.1%
With income below 150 percent of poverty level	20.4%
Age 16 or older that are unemployed	5.6%
Age 25 or older who are not high school graduates	17.7%

California Hard-to-Count Characteristics	
Median CA-HTC index all census tracts	29
Estimated Total Population in Census Tracts with above median CA-HTC	30,283
Leading HTC characteristics in those areas: Households without broadband subscription; Households receiving public assistance; Renter-occupied units	

Top 5 CA-HTC Census Tracts in Place	
Census Tract 111.02:	
Total Population	5,182
CA-HTC Index	74.0
Leading Hard-to-Count Reasons: Children under 5 Households without broadband subscription Below 150 percent of poverty level	
Census Tract 110.01:	
Total Population	7,486
CA-HTC Index	60.0
Leading Hard-to-Count Reasons: Households receiving public assistance Households without broadband subscription Renter-occupied units	
Census Tract 109.02:	
Total Population	6,110
CA-HTC Index	59.0
Leading Hard-to-Count Reasons: Unemployed Renter-occupied units Non-family households	
Census Tract 108:	
Total Population	3,532
CA-HTC Index	52.0
Leading Hard-to-Count Reasons: Households without broadband subscription Households receiving public assistance Unemployed	
Census Tract 109.01:	
Total Population	5,464
CA-HTC Index	39.0
Leading Hard-to-Count Reasons: Households without broadband subscription Households receiving public assistance Crowded units	



For a detailed map of all census tracts, go to census.ca.gov/HTC-map

Data Source: U.S. Census Bureau, American Community Survey, 2015-2019 (5-year).

Geography Note: Census tracts do not cross county boundaries but a tract may be divided by city, district, and other boundaries. Also, the same tract number may be used in more than one county. "CDP" – A Census Designated Place is a unincorporated community.

To learn more about California's Census 2020 efforts, please visit census.ca.gov

Woodland

California Hard-to-Count Index by Census Tract

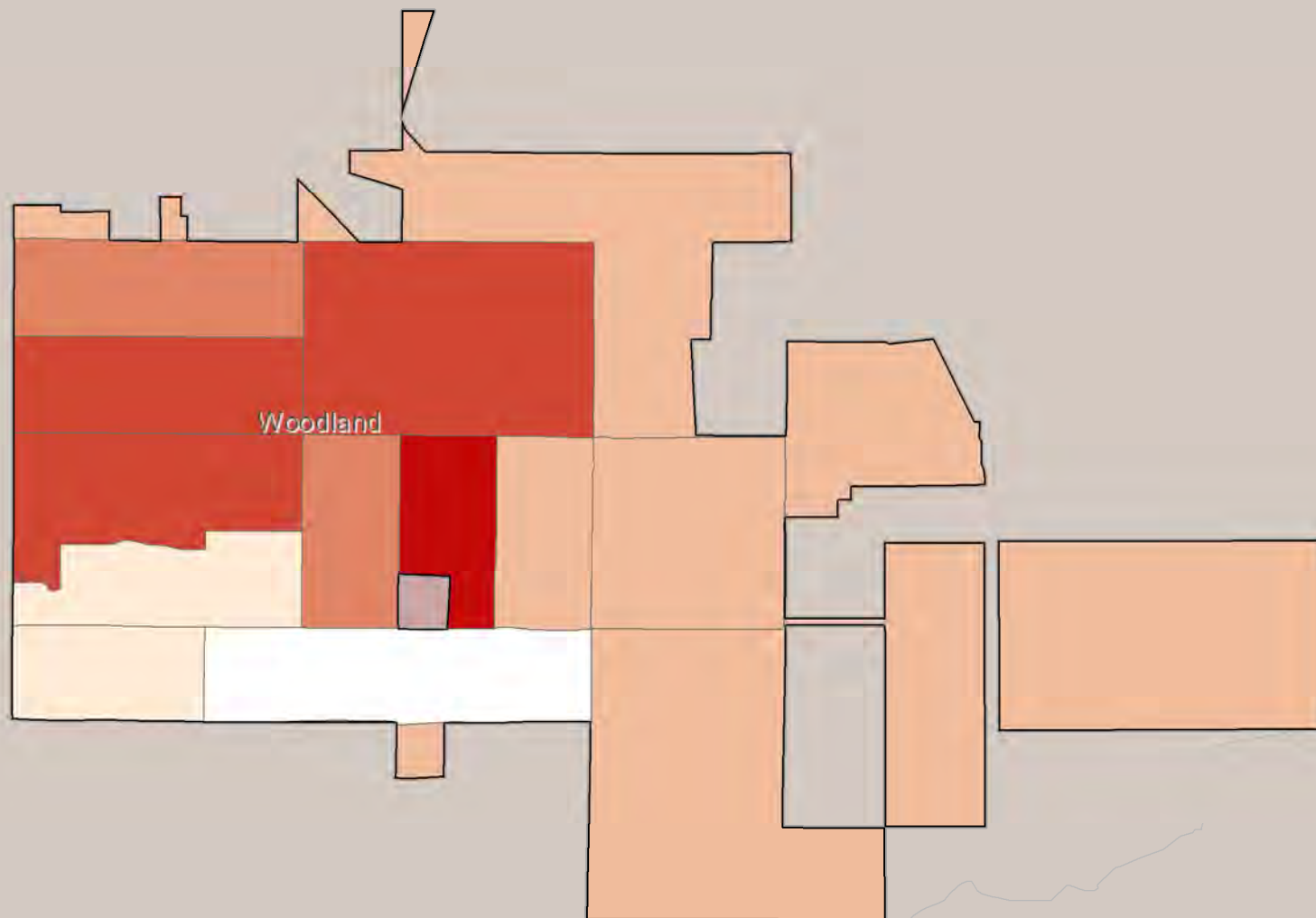
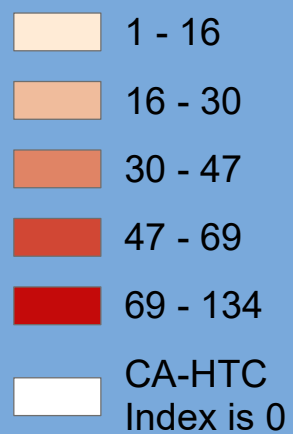

Census 2020 California Hard-to-Count Fact Sheet

Woodside - San Mateo County

(CA Census 2020 Region 3)

Race and Hispanic Origin	
Total population	5,542
Hispanic or Latino of any race	9.1%
Hispanic Exclusive Race:	
White alone	79.0%
Black or African-American alone	0.9%
American Indian and Alaska Native alone	0.0%
Asian alone	7.3%
Native Hawaiian and Other Pacific Islander alone	0.0%
Some other race alone	0.3%
Two or more races	3.4%

Top 3 Languages Spoken at Home	
Total Limited-English Population (Persons 5 years and older who do not speak English "very well")	195
Other Indo-European languages	31.3%
Chinese (incl. Mandarin, Cantonese)	27.2%
Spanish	20.0%

Hard-to-Count Characteristics	
The California Hard-to-Count (CA-HTC) Index is based on multiple demographic, housing and socioeconomic variables correlated with an area being difficult to enumerate. Census tracts with higher indexes are likely to be places that will pose significant challenges to enumerate in 2020.	
Percent of Total Housing Units:	
That are vacant (includes seasonal)	10.0%
With 3 or more units in a multi-unit structure	0.3%
Percent of Occupied Housing Units (or Households):	
That are renter-occupied	10.2%
That are overcrowded	0.0%
Without broadband Internet	12.6%
With limited-English speaking ability	0.6%
That are non-family	16.6%
Receiving public assistance income	1.2%
Percent of population:	
Under 5 years old	4.2%
That is foreign-born	17.3%
Who moved from outside county in past year	4.2%
With income below 150 percent of poverty level	5.8%
Age 16 or older that are unemployed	3.9%
Age 25 or older who are not high school graduates	2.6%

California Hard-to-Count Characteristics	
Median CA-HTC index all census tracts	7
Estimated Total Population in Census Tracts with above median CA-HTC	1,762
Leading HTC characteristics in those areas: Vacant housing units; Moved recently; Households without broadband subscription	

Top 5 CA-HTC Census Tracts in Place	
Census Tract 6114:	
Total Population	4,332
CA-HTC Index	19.0
Leading Hard-to-Count Reasons: Moved recently Vacant housing units Households without broadband subscription	
Census Tract 6134:	
Total Population	3,154
CA-HTC Index	16.0
Leading Hard-to-Count Reasons: Vacant housing units Moved recently Households without broadband subscription	
Census Tract 6113:	
Total Population	5,377
CA-HTC Index	8.0
Leading Hard-to-Count Reasons: Vacant housing units Non-family households Moved recently	
Census Tract 6132:	
Total Population	7,148
CA-HTC Index	7.0
Leading Hard-to-Count Reasons: Moved recently Vacant housing units Households without broadband subscription	
Census Tract 6133:	
Total Population	2,970
CA-HTC Index	5.0
Leading Hard-to-Count Reasons: Vacant housing units Households without broadband subscription Multi-unit structures	



For a detailed map of all census tracts, go to census.ca.gov/HTC-map

Data Source: U.S. Census Bureau, American Community Survey, 2015-2019 (5-year).

Geography Note: Census tracts do not cross county boundaries but a tract may be divided by city, district, and other boundaries. Also, the same tract number may be used in more than one county. "CDP" – A Census Designated Place is a unincorporated community.

To learn more about California's Census 2020 efforts, please visit census.ca.gov

Woodside

California Hard-to-Count Index by Census Tract

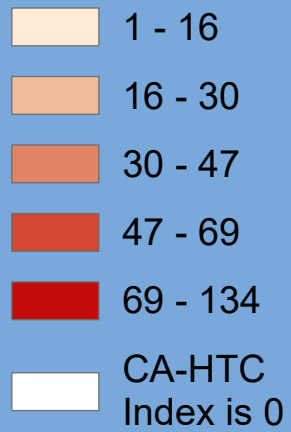

Census 2020 California Hard-to-Count Fact Sheet

Yorba Linda - Orange County

(CA Census 2020 Region 9)

Race and Hispanic Origin	
Total population	67,725
Hispanic or Latino of any race	16.5%
Hispanic Exclusive Race:	
White alone	58.4%
Black or African-American alone	1.3%
American Indian and Alaska Native alone	0.1%
Asian alone	20.6%
Native Hawaiian and Other Pacific Islander alone	0.1%
Some other race alone	0.1%
Two or more races	3.0%

Top 3 Languages Spoken at Home	
Total Limited-English Population (Persons 5 years and older who do not speak English "very well")	5,762
Chinese (incl. Mandarin, Cantonese)	40.2%
Spanish	18.1%
Korean	14.9%

Hard-to-Count Characteristics	
The California Hard-to-Count (CA-HTC) Index is based on multiple demographic, housing and socioeconomic variables correlated with an area being difficult to enumerate. Census tracts with higher indexes are likely to be places that will pose significant challenges to enumerate in 2020.	
Percent of Total Housing Units:	
That are vacant (includes seasonal)	3.4%
With 3 or more units in a multi-unit structure	9.7%
Percent of Occupied Housing Units (or Households):	
That are renter-occupied	17.4%
That are overcrowded	0.4%
Without broadband Internet	16.1%
With limited-English speaking ability	4.0%
That are non-family	17.3%
Receiving public assistance income	1.1%
Percent of population:	
Under 5 years old	5.1%
That is foreign-born	19.8%
Who moved from outside county in past year	3.4%
With income below 150 percent of poverty level	7.7%
Age 16 or older that are unemployed	3.6%
Age 25 or older who are not high school graduates	4.5%

California Hard-to-Count Characteristics	
Median CA-HTC index all census tracts	5
Estimated Total Population in Census Tracts with above median CA-HTC	34,543
Leading HTC characteristics in those areas: Vacant housing units; Households without broadband subscription; Moved recently	

Top 5 CA-HTC Census Tracts in Place	
Census Tract 218.26:	
Total Population	2,806
CA-HTC Index	41.0
Leading Hard-to-Count Reasons: Children under 5 Multi-unit structures Moved recently	
Census Tract 218.27:	
Total Population	3,064
CA-HTC Index	15.0
Leading Hard-to-Count Reasons: Children under 5 Vacant housing units Unemployed	
Census Tract 219.24:	
Total Population	4,314
CA-HTC Index	13.0
Leading Hard-to-Count Reasons: Households receiving public assistance Unemployed Moved recently	
Census Tract 218.15:	
Total Population	11,591
CA-HTC Index	12.0
Leading Hard-to-Count Reasons: Children under 5 Vacant housing units Unemployed	
Census Tract 218.02:	
Total Population	6,981
CA-HTC Index	12.0
Leading Hard-to-Count Reasons: Multi-unit structures Non-family households Renter-occupied units	



For a detailed map of all census tracts, go to census.ca.gov/HTC-map

Data Source: U.S. Census Bureau, American Community Survey, 2015-2019 (5-year).

Geography Note: Census tracts do not cross county boundaries but a tract may be divided by city, district, and other boundaries. Also, the same tract number may be used in more than one county. "CDP" – A Census Designated Place is a unincorporated community.

To learn more about California's Census 2020 efforts, please visit census.ca.gov

Yorba Linda

California Hard-to-Count Index by Census Tract

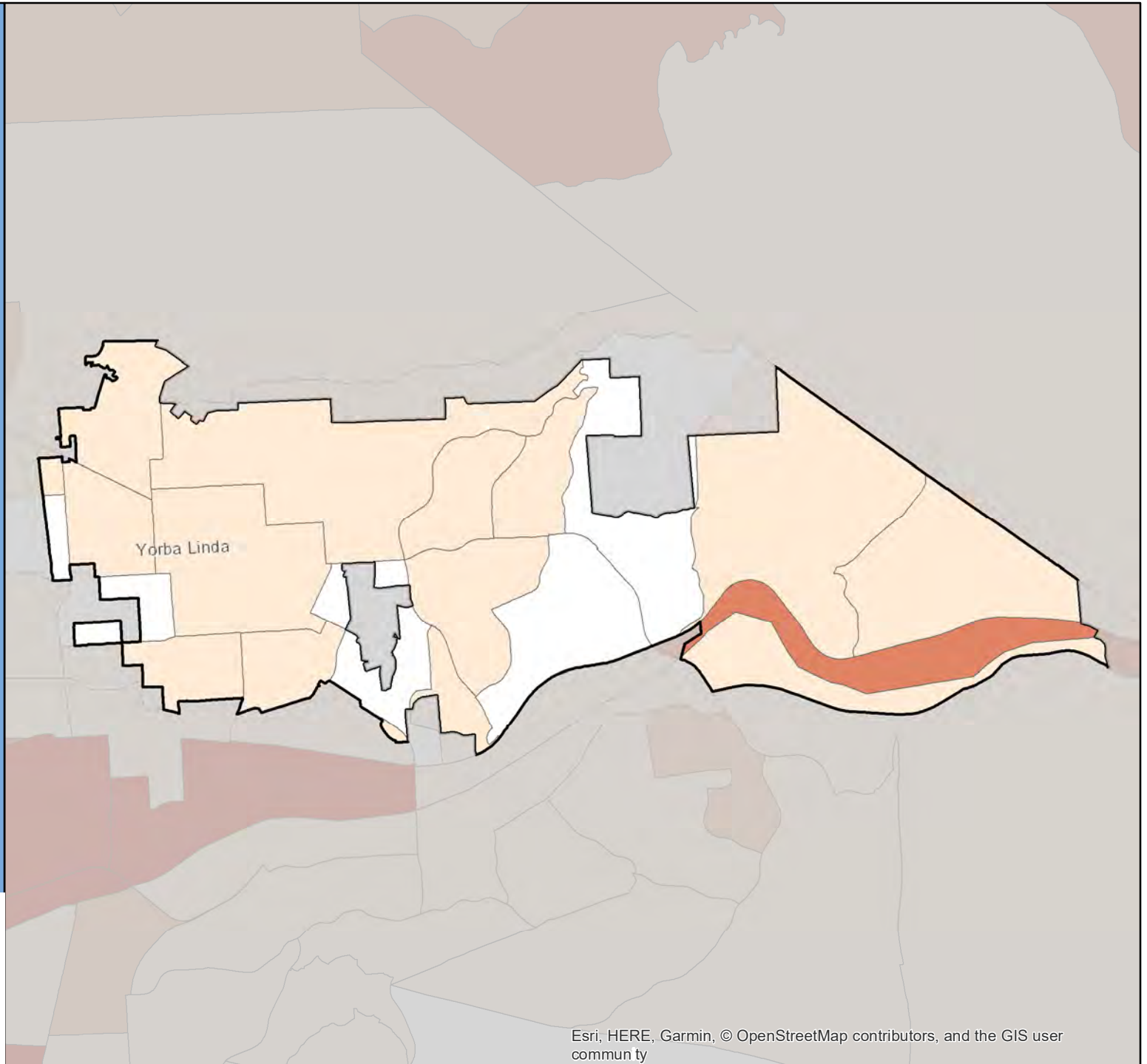

Census 2020 California Hard-to-Count Fact Sheet

Yountville - Napa County

(CA Census 2020 Region 2)

Race and Hispanic Origin	
Total population	2,987
Hispanic or Latino of any race	17.0%
Hispanic Exclusive Race:	
White alone	73.6%
Black or African-American alone	2.5%
American Indian and Alaska Native alone	0.3%
Asian alone	3.2%
Native Hawaiian and Other Pacific Islander alone	0.0%
Some other race alone	0.0%
Two or more races	3.4%

Top 3 Languages Spoken at Home	
Total Limited-English Population (Persons 5 years and older who do not speak English "very well")	195
Spanish	92.3%
Chinese (incl. Mandarin, Cantonese)	4.6%
Vietnamese	3.1%

Hard-to-Count Characteristics	
The California Hard-to-Count (CA-HTC) Index is based on multiple demographic, housing and socioeconomic variables correlated with an area being difficult to enumerate. Census tracts with higher indexes are likely to be places that will pose significant challenges to enumerate in 2020.	
Percent of Total Housing Units:	
That are vacant (includes seasonal)	20.2%
With 3 or more units in a multi-unit structure	20.0%
Percent of Occupied Housing Units (or Households):	
That are renter-occupied	37.0%
That are overcrowded	0.0%
Without broadband Internet	33.5%
With limited-English speaking ability	0.8%
That are non-family	49.9%
Receiving public assistance income	0.7%
Percent of population:	
Under 5 years old	0.7%
That is foreign-born	11.9%
Who moved from outside county in past year	8.7%
With income below 150 percent of poverty level	17.4%
Age 16 or older that are unemployed	5.5%
Age 25 or older who are not high school graduates	5.7%

California Hard-to-Count Characteristics	
Median CA-HTC index all census tracts	19.5
Estimated Total Population in Census Tracts with above median CA-HTC	2,503
Leading HTC characteristics in those areas: Vacant housing units; Non-family households; Moved recently	

Top 2 CA-HTC Census Tracts in Place	
Census Tract 2013:	
Total Population	2,987
CA-HTC Index	29.0
Leading Hard-to-Count Reasons: Vacant housing units Non-family households Moved recently	
Census Tract 2012:	
Total Population	5,081
CA-HTC Index	10.0
Leading Hard-to-Count Reasons: Households without broadband subscription Non-family households Non-high school graduates	



For a detailed map of all census tracts, go to census.ca.gov/HTC-map

Data Source: U.S. Census Bureau, American Community Survey, 2015-2019 (5-year).

Geography Note: Census tracts do not cross county boundaries but a tract may be divided by city, district, and other boundaries. Also, the same tract number may be used in more than one county. "CDP" – A Census Designated Place is a unincorporated community.

To learn more about California's Census 2020 efforts, please visit census.ca.gov

Yountville

California Hard-to-Count Index by Census Tract

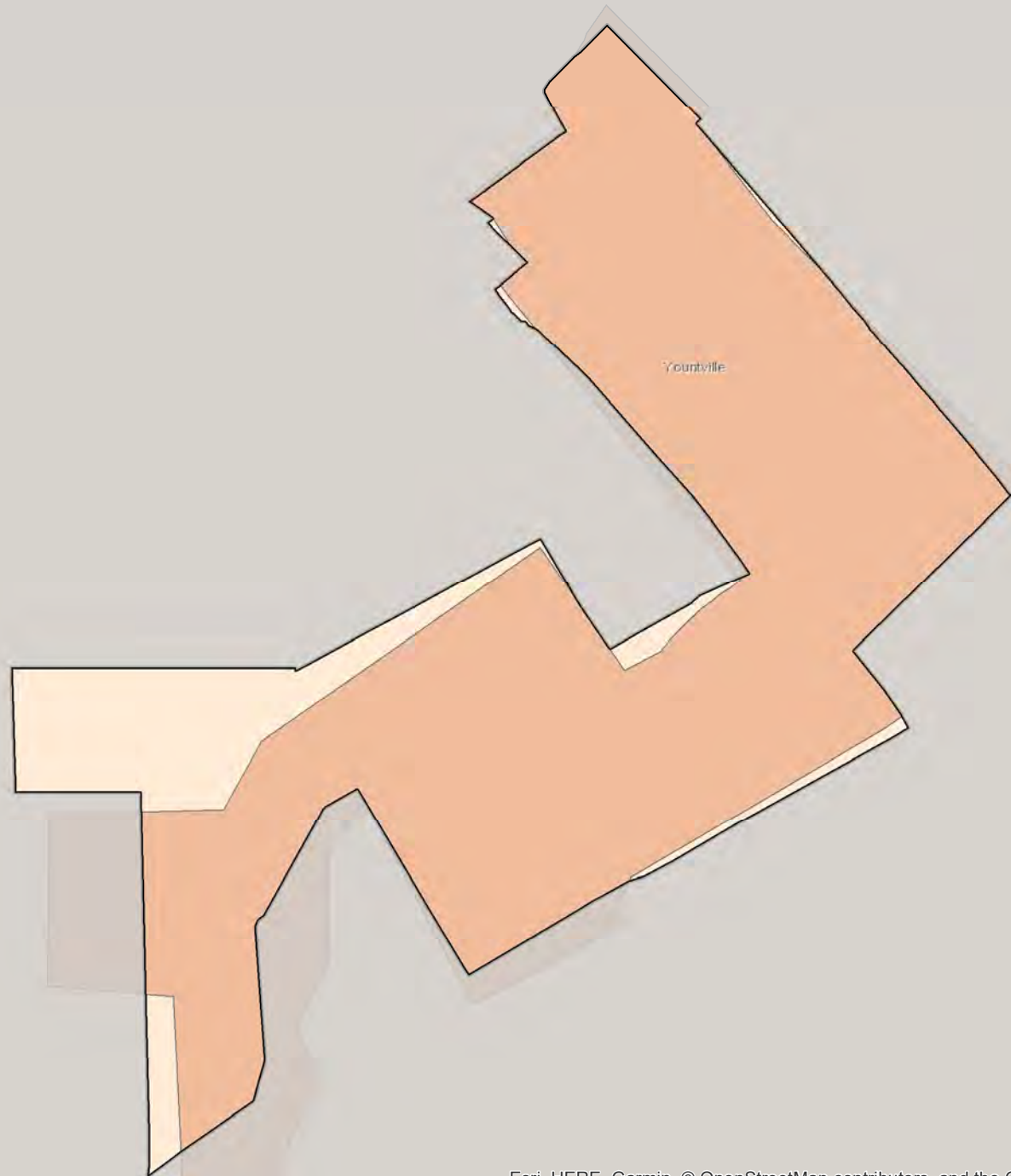
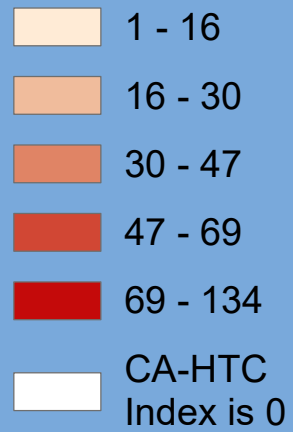

Census 2020 California Hard-to-Count Fact Sheet

Yreka - Siskiyou County

(CA Census 2020 Region 1)

Race and Hispanic Origin	
Total population	7,562
Hispanic or Latino of any race	12.8%
Hispanic Exclusive Race:	
White alone	71.1%
Black or African-American alone	1.6%
American Indian and Alaska Native alone	4.7%
Asian alone	0.3%
Native Hawaiian and Other Pacific Islander alone	1.4%
Some other race alone	0.3%
Two or more races	7.7%

Top 3 Languages Spoken at Home	
Total Limited-English Population (Persons 5 years and older who do not speak English "very well")	39
Other Indo-European languages	48.7%
Spanish	41.0%
Chinese (incl. Mandarin, Cantonese)	5.1%

Hard-to-Count Characteristics	
The California Hard-to-Count (CA-HTC) Index is based on multiple demographic, housing and socioeconomic variables correlated with an area being difficult to enumerate. Census tracts with higher indexes are likely to be places that will pose significant challenges to enumerate in 2020.	
Percent of Total Housing Units:	
That are vacant (includes seasonal)	7.1%
With 3 or more units in a multi-unit structure	22.2%
Percent of Occupied Housing Units (or Households):	
That are renter-occupied	41.3%
That are overcrowded	0.7%
Without broadband Internet	38.8%
With limited-English speaking ability	0.0%
That are non-family	50.5%
Receiving public assistance income	9.3%
Percent of population:	
Under 5 years old	8.0%
That is foreign-born	2.3%
Who moved from outside county in past year	7.2%
With income below 150 percent of poverty level	31.2%
Age 16 or older that are unemployed	6.2%
Age 25 or older who are not high school graduates	11.9%

California Hard-to-Count Characteristics	
Median CA-HTC index all census tracts	46
Estimated Total Population in Census Tracts with above median CA-HTC	4,322
Leading HTC characteristics in those areas: Households receiving public assistance; Non-family households; Children under 5	

Top 3 CA-HTC Census Tracts in Place	
Census Tract 7.02:	
Total Population	4,436
CA-HTC Index	63.0
Leading Hard-to-Count Reasons: Households receiving public assistance Households without broadband subscription Non-family households	
Census Tract 7.03:	
Total Population	3,354
CA-HTC Index	46.0
Leading Hard-to-Count Reasons: Children under 5 Non-family households Households receiving public assistance	
Census Tract 7.01:	
Total Population	3,777
CA-HTC Index	27.0
Leading Hard-to-Count Reasons: Households without broadband subscription Vacant housing units Non-family households	



For a detailed map of all census tracts, go to census.ca.gov/HTC-map

Data Source: U.S. Census Bureau, American Community Survey, 2015-2019 (5-year).

Geography Note: Census tracts do not cross county boundaries but a tract may be divided by city, district, and other boundaries. Also, the same tract number may be used in more than one county. "CDP" – A Census Designated Place is a unincorporated community.

To learn more about California's Census 2020 efforts, please visit census.ca.gov

Yreka

California Hard-to-Count Index by
Census Tract

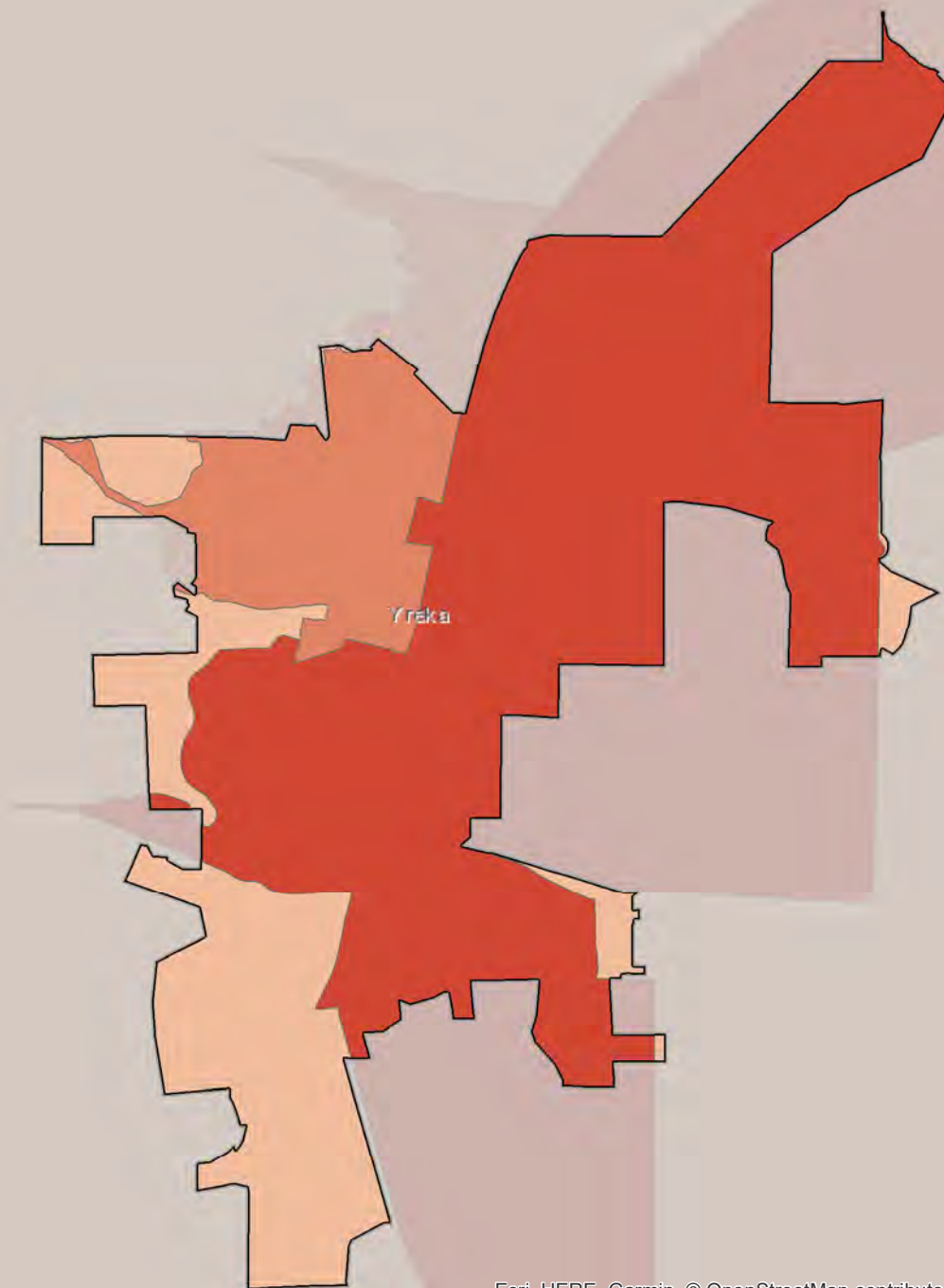

Census 2020 California Hard-to-Count Fact Sheet

Yuba City - Sutter County

(CA Census 2020 Region 1)

Race and Hispanic Origin	
Total population	66,516
Hispanic or Latino of any race	29.8%
Hispanic Exclusive Race:	
White alone	42.5%
Black or African-American alone	2.1%
American Indian and Alaska Native alone	0.6%
Asian alone	19.3%
Native Hawaiian and Other Pacific Islander alone	0.4%
Some other race alone	0.2%
Two or more races	5.1%

Top 3 Languages Spoken at Home	
Total Limited-English Population (Persons 5 years and older who do not speak English "very well")	11,943
Spanish	49.6%
Other Indo-European languages	45.3%
Chinese (incl. Mandarin, Cantonese)	1.1%

Hard-to-Count Characteristics	
The California Hard-to-Count (CA-HTC) Index is based on multiple demographic, housing and socioeconomic variables correlated with an area being difficult to enumerate. Census tracts with higher indexes are likely to be places that will pose significant challenges to enumerate in 2020.	
Percent of Total Housing Units:	
That are vacant (includes seasonal)	4.3%
With 3 or more units in a multi-unit structure	22.0%
Percent of Occupied Housing Units (or Households):	
That are renter-occupied	46.5%
That are overcrowded	2.2%
Without broadband Internet	33.4%
With limited-English speaking ability	10.1%
That are non-family	28.4%
Receiving public assistance income	4.4%
Percent of population:	
Under 5 years old	7.0%
That is foreign-born	24.8%
Who moved from outside county in past year	7.3%
With income below 150 percent of poverty level	27.0%
Age 16 or older that are unemployed	8.7%
Age 25 or older who are not high school graduates	22.6%

California Hard-to-Count Characteristics	
Median CA-HTC index all census tracts	32
Estimated Total Population in Census Tracts with above median CA-HTC	30,866
Leading HTC characteristics in those areas: Below 150 percent of poverty level; Unemployed; Moved recently	

Top 5 CA-HTC Census Tracts in Place	
Census Tract 502.02:	
Total Population	3,608
CA-HTC Index	99.0
Leading Hard-to-Count Reasons: Unemployed Children under 5 Below 150 percent of poverty level	
Census Tract 503.02:	
Total Population	5,824
CA-HTC Index	85.0
Leading Hard-to-Count Reasons: Unemployed Non-high school graduates Below 150 percent of poverty level	
Census Tract 501.02:	
Total Population	5,061
CA-HTC Index	74.0
Leading Hard-to-Count Reasons: Moved recently Renter-occupied units Below 150 percent of poverty level	
Census Tract 502.01:	
Total Population	3,393
CA-HTC Index	72.0
Leading Hard-to-Count Reasons: Households receiving public assistance Unemployed Households without broadband subscription	
Census Tract 505.01:	
Total Population	6,596
CA-HTC Index	62.0
Leading Hard-to-Count Reasons: Households receiving public assistance Unemployed Non-high school graduates	



For a detailed map of all census tracts, go to census.ca.gov/HTC-map

Data Source: U.S. Census Bureau, American Community Survey, 2015-2019 (5-year).

Geography Note: Census tracts do not cross county boundaries but a tract may be divided by city, district, and other boundaries. Also, the same tract number may be used in more than one county. "CDP" – A Census Designated Place is a unincorporated community.

To learn more about California's Census 2020 efforts, please visit census.ca.gov

Yuba City

California Hard-to-Count Index by Census Tract

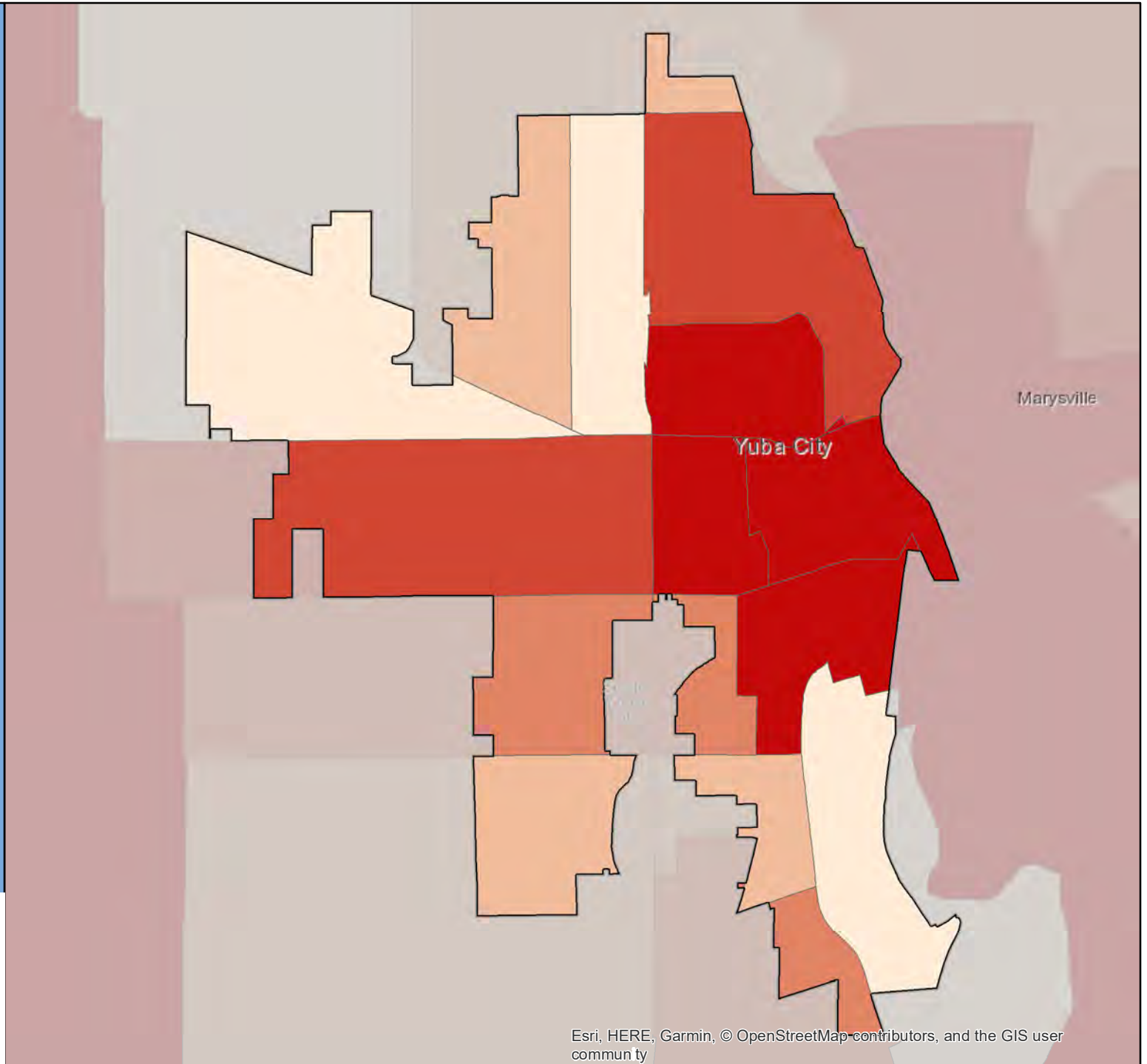
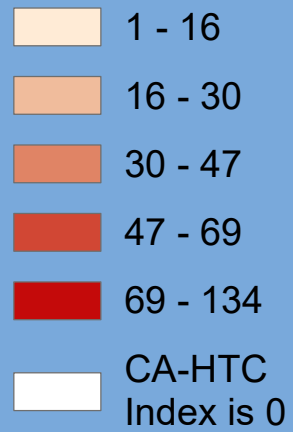

Census 2020 California Hard-to-Count Fact Sheet

Yucaipa - San Bernardino County

(CA Census 2020 Region 7)

Race and Hispanic Origin	
Total population	53,416
Hispanic or Latino of any race	34.2%
Hispanic Exclusive Race:	
White alone	58.9%
Black or African-American alone	1.5%
American Indian and Alaska Native alone	0.4%
Asian alone	3.2%
Native Hawaiian and Other Pacific Islander alone	0.1%
Some other race alone	0.0%
Two or more races	1.8%

Top 3 Languages Spoken at Home	
Total Limited-English Population (Persons 5 years and older who do not speak English "very well")	2,874
Spanish	82.2%
Tagalog (incl. Filipino)	3.8%
Other Indo-European languages	3.3%

Hard-to-Count Characteristics	
The California Hard-to-Count (CA-HTC) Index is based on multiple demographic, housing and socioeconomic variables correlated with an area being difficult to enumerate. Census tracts with higher indexes are likely to be places that will pose significant challenges to enumerate in 2020.	
Percent of Total Housing Units:	
That are vacant (includes seasonal)	7.1%
With 3 or more units in a multi-unit structure	7.3%
Percent of Occupied Housing Units (or Households):	
That are renter-occupied	27.4%
That are overcrowded	0.9%
Without broadband Internet	26.7%
With limited-English speaking ability	2.8%
That are non-family	28.7%
Receiving public assistance income	2.6%
Percent of population:	
Under 5 years old	6.4%
That is foreign-born	11.2%
Who moved from outside county in past year	3.8%
With income below 150 percent of poverty level	18.7%
Age 16 or older that are unemployed	4.4%
Age 25 or older who are not high school graduates	10.7%

California Hard-to-Count Characteristics	
Median CA-HTC index all census tracts	16.5
Estimated Total Population in Census Tracts with above median CA-HTC	19,784
Leading HTC characteristics in those areas: Households without broadband subscription; Households receiving public assistance; Vacant housing units	

Top 5 CA-HTC Census Tracts in Place	
Census Tract 87.10:	
Total Population	4,417
CA-HTC Index	49.0
Leading Hard-to-Count Reasons: Below 150 percent of poverty level Households without broadband subscription Unemployed	
Census Tract 88:	
Total Population	6,286
CA-HTC Index	34.0
Leading Hard-to-Count Reasons: Vacant housing units Households receiving public assistance Children under 5	
Census Tract 87.05:	
Total Population	4,795
CA-HTC Index	27.0
Leading Hard-to-Count Reasons: Households without broadband subscription Households receiving public assistance Below 150 percent of poverty level	
Census Tract 87.09:	
Total Population	4,035
CA-HTC Index	26.0
Leading Hard-to-Count Reasons: Households without broadband subscription Non-family households Vacant housing units	
Census Tract 86.02:	
Total Population	4,182
CA-HTC Index	19.0
Leading Hard-to-Count Reasons: Households without broadband subscription Unemployed Non-family households	



For a detailed map of all census tracts, go to census.ca.gov/HTC-map

Data Source: U.S. Census Bureau, American Community Survey, 2015-2019 (5-year).

Geography Note: Census tracts do not cross county boundaries but a tract may be divided by city, district, and other boundaries. Also, the same tract number may be used in more than one county. "CDP" – A Census Designated Place is a unincorporated community.

To learn more about California's Census 2020 efforts, please visit census.ca.gov

Yucaipa

California Hard-to-Count Index by Census Tract

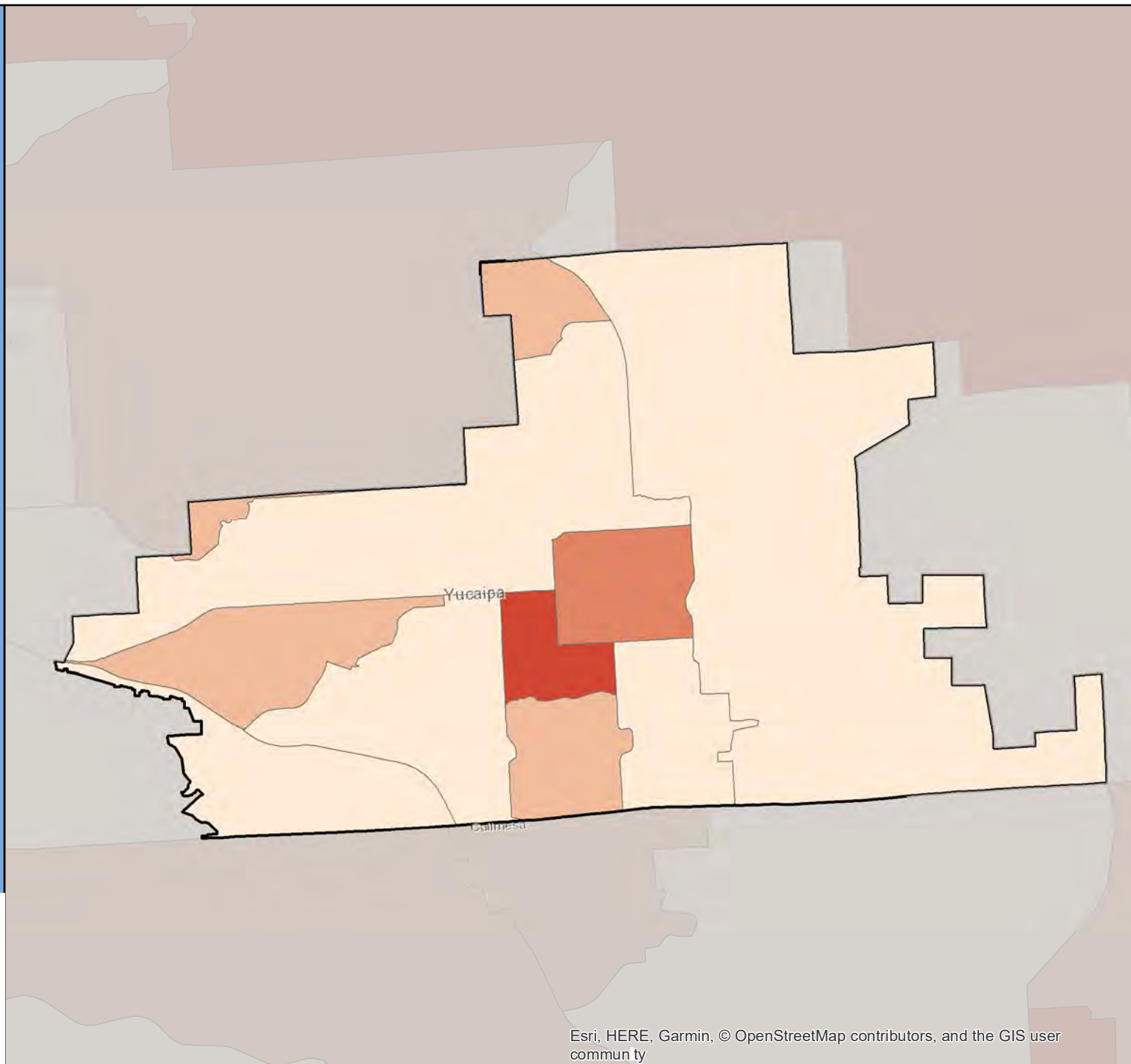

Census 2020 California Hard-to-Count Fact Sheet

Yucca Valley - San Bernardino County

(CA Census 2020 Region 7)

Race and Hispanic Origin	
Total population	21,622
Hispanic or Latino of any race	21.9%
Hispanic Exclusive Race:	
White alone	65.5%
Black or African-American alone	6.2%
American Indian and Alaska Native alone	0.7%
Asian alone	1.4%
Native Hawaiian and Other Pacific Islander alone	1.0%
Some other race alone	0.7%
Two or more races	2.6%

Top 3 Languages Spoken at Home	
Total Limited-English Population (Persons 5 years and older who do not speak English "very well")	1,000
Spanish	75.1%
Other Indo-European languages	18.1%
Other Asian and Pacific Island languages	6.2%

Hard-to-Count Characteristics	
The California Hard-to-Count (CA-HTC) Index is based on multiple demographic, housing and socioeconomic variables correlated with an area being difficult to enumerate. Census tracts with higher indexes are likely to be places that will pose significant challenges to enumerate in 2020.	
Percent of Total Housing Units:	
That are vacant (includes seasonal)	10.0%
With 3 or more units in a multi-unit structure	8.1%
Percent of Occupied Housing Units (or Households):	
That are renter-occupied	33.7%
That are overcrowded	0.3%
Without broadband Internet	32.3%
With limited-English speaking ability	0.9%
That are non-family	37.5%
Receiving public assistance income	5.5%
Percent of population:	
Under 5 years old	5.8%
That is foreign-born	7.9%
Who moved from outside county in past year	7.7%
With income below 150 percent of poverty level	33.7%
Age 16 or older that are unemployed	11.8%
Age 25 or older who are not high school graduates	12.0%

California Hard-to-Count Characteristics	
Median CA-HTC index all census tracts	61
Estimated Total Population in Census Tracts with above median CA-HTC	5,130
Leading HTC characteristics in those areas: Vacant housing units; Unemployed; Households receiving public assistance	

Top 5 CA-HTC Census Tracts in Place	
Census Tract 104.20:	
Total Population	3,961
CA-HTC Index	69.0
Leading Hard-to-Count Reasons: Households without broadband subscription Vacant housing units Non-family households	
Census Tract 104.10:	
Total Population	3,126
CA-HTC Index	62.0
Leading Hard-to-Count Reasons: Households without broadband subscription Vacant housing units Unemployed	
Census Tract 104.11:	
Total Population	6,659
CA-HTC Index	62.0
Leading Hard-to-Count Reasons: Unemployed Households receiving public assistance Vacant housing units	
Census Tract 104.24:	
Total Population	2,078
CA-HTC Index	60.0
Leading Hard-to-Count Reasons: Households without broadband subscription Vacant housing units Unemployed	
Census Tract 104.13:	
Total Population	7,226
CA-HTC Index	51.0
Leading Hard-to-Count Reasons: Unemployed Moved recently Households receiving public assistance	



For a detailed map of all census tracts, go to census.ca.gov/HTC-map

Data Source: U.S. Census Bureau, American Community Survey, 2015-2019 (5-year).

Geography Note: Census tracts do not cross county boundaries but a tract may be divided by city, district, and other boundaries. Also, the same tract number may be used in more than one county. "CDP" – A Census Designated Place is a unincorporated community.

To learn more about California's Census 2020 efforts, please visit census.ca.gov

Yucca Valley

California Hard-to-Count Index by Census Tract

