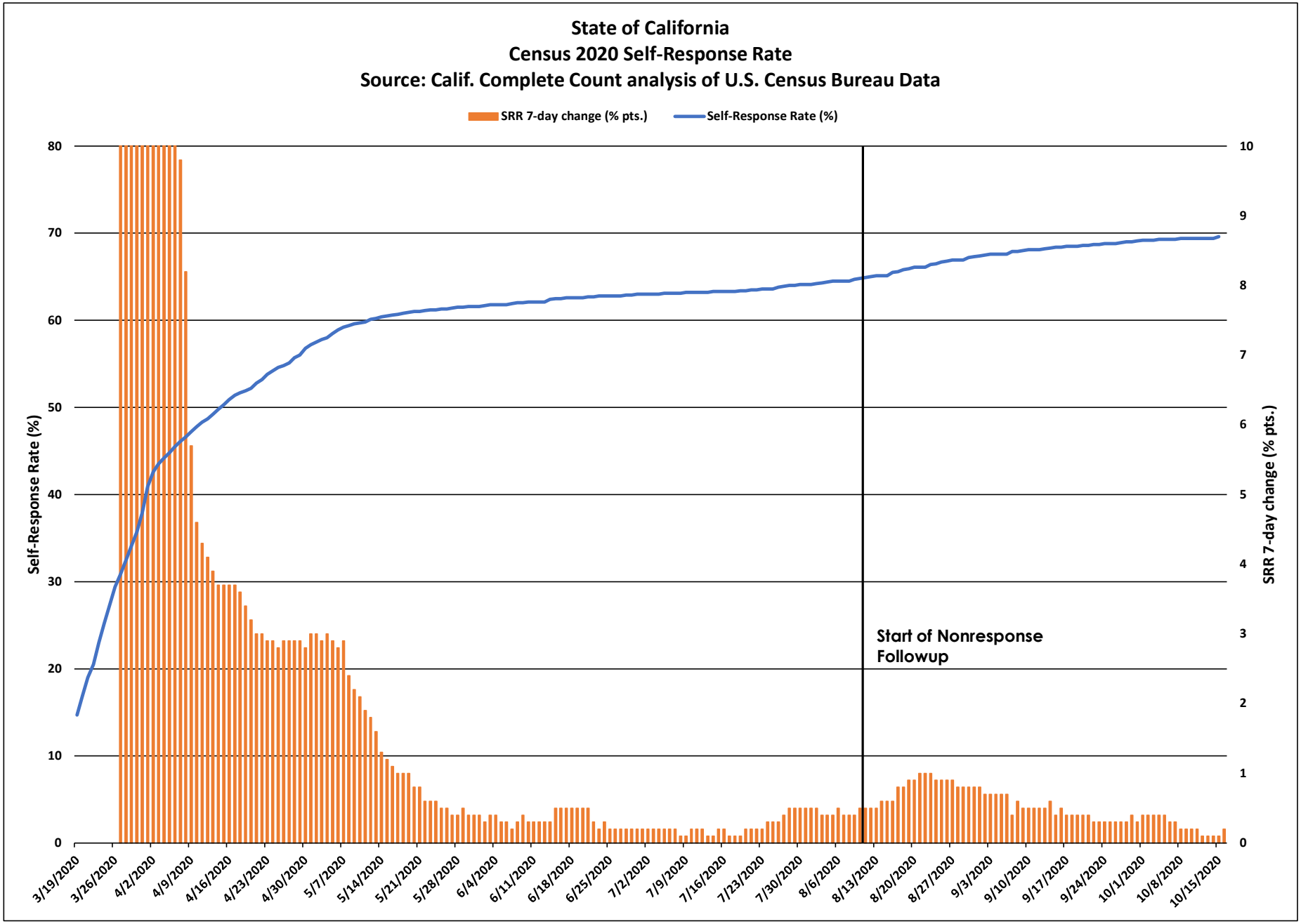
State of California
Census 2020 Self-Response Rate
Source: Calif. Complete Count analysis of U.S. Census Bureau Data
SRR 7-day change (% pts.)
Self-Response Rate (%)
Self-Response Rate (%)
SRR 7-day change (% pts.)
Start of Nonresponse Followup
0
10
20
30
40
50
60
70
80
0
1
2
3
4
5
6
7
8
9
10
3/19/2020
3/26/2020
4/2/2020
4/9/2020
4/16/2020
4/23/2020
4/30/2020
5/7/2020
5/14/2020
5/21/2020
5/28/2020
6/4/2020
6/11/2020
6/18/2020
6/25/2020
7/2/2020
7/9/2020
7/16/2020
7/23/2020
7/30/2020
8/6/2020
8/13/2020
8/20/2020
8/27/2020
9/3/2020
9/10/2020
9/17/2020
9/24/2020
10/1/2020
10/8/2020
10/15/2020

California

March 12 - Oct. 15 Census 2020 Self-Response Rate: 69.6%

Census tract Self-Response Rate (%)

- 0 - 15
- 15 - 30
- 30 - 40
- 40 - 50
- 50 - 56
- 56 - 62
- 62 - 68
- 68 - 74
- 74 - 85
- 85 - 100

CA CENSUS 2020

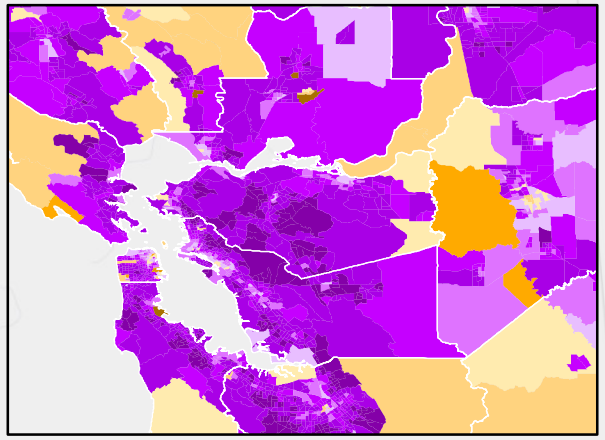

San Francisco Bay Area

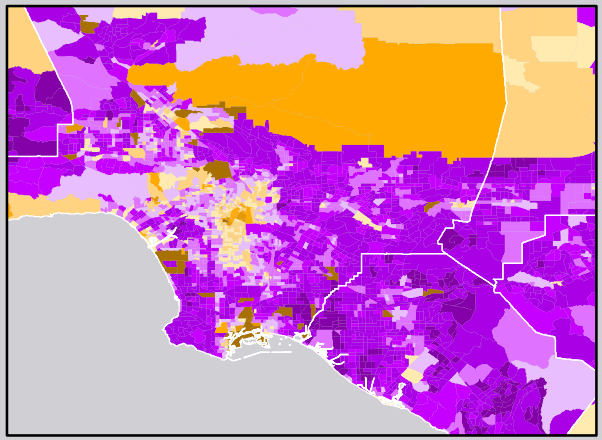

Los Angeles area

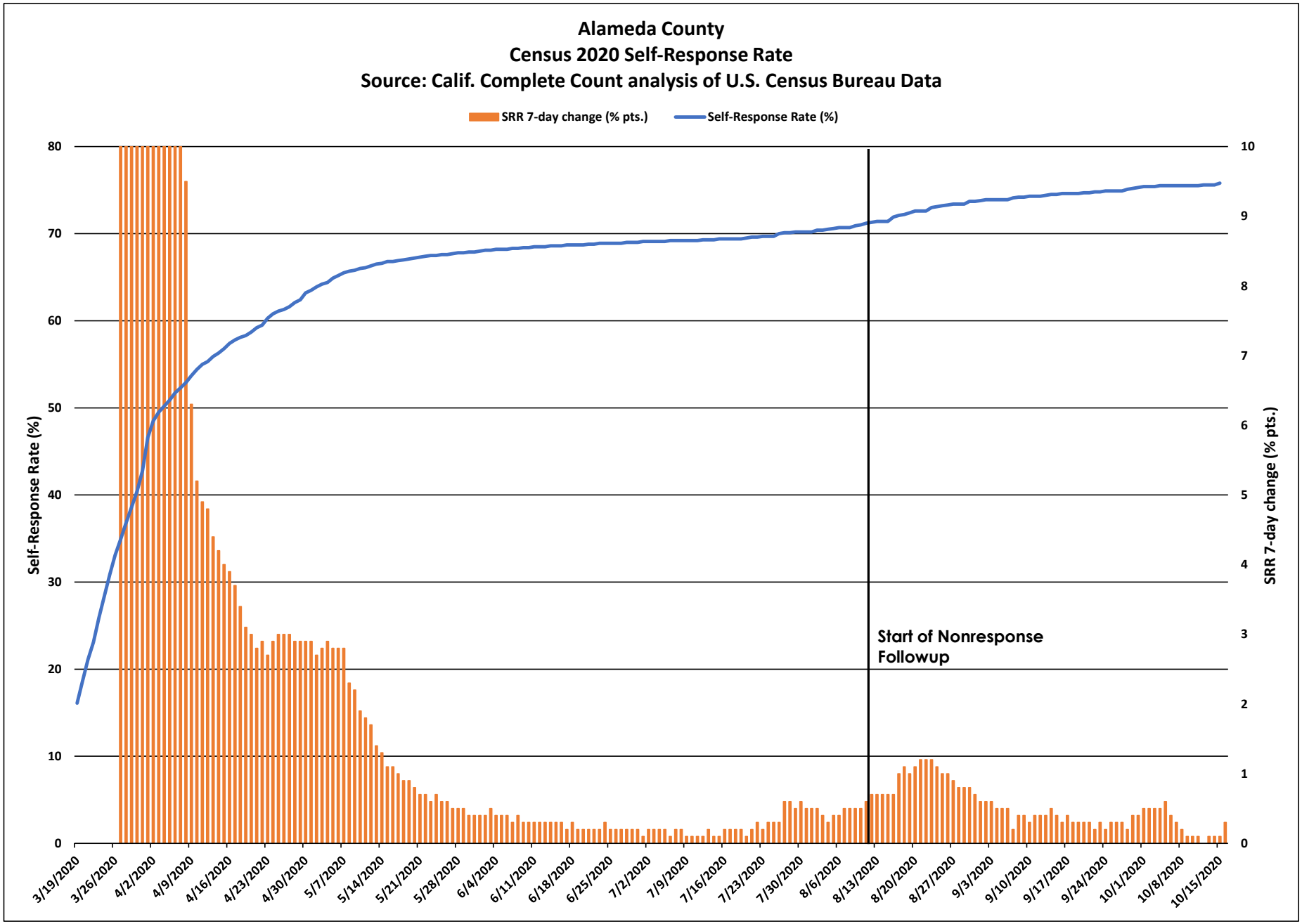
Alameda County
Census 2020 Self-Response Rate
Source: Calif. Complete Count analysis of U.S. Census Bureau Data
SRR 7-day change (% pts.)
Self-Response Rate (%)
Self-Response Rate (%)
SRR 7-day change (% pts.)
Start of Nonresponse Followup
0
10
20
30
40
50
60
70
80
0
1
2
3
4
5
6
7
8
9
10
3/19/2020
3/26/2020
4/2/2020
4/9/2020
4/16/2020
4/23/2020
4/30/2020
5/7/2020
5/14/2020
5/21/2020
5/28/2020
6/4/2020
6/11/2020
6/18/2020
6/25/2020
7/2/2020
7/9/2020
7/16/2020
7/23/2020
7/30/2020
8/6/2020
8/13/2020
8/20/2020
8/27/2020
9/3/2020
9/10/2020
9/17/2020
9/24/2020
10/1/2020
10/8/2020
10/15/2020

Alameda County

March 12 - Oct. 15 Census 2020 Self-Response Rate: 75.8%

Census tract Self-Response Rate (%)

- 0 - 15
- 15 - 30
- 30 - 40
- 40 - 50
- 50 - 56
- 56 - 62
- 62 - 68
- 68 - 74
- 74 - 85
- 85 - 100

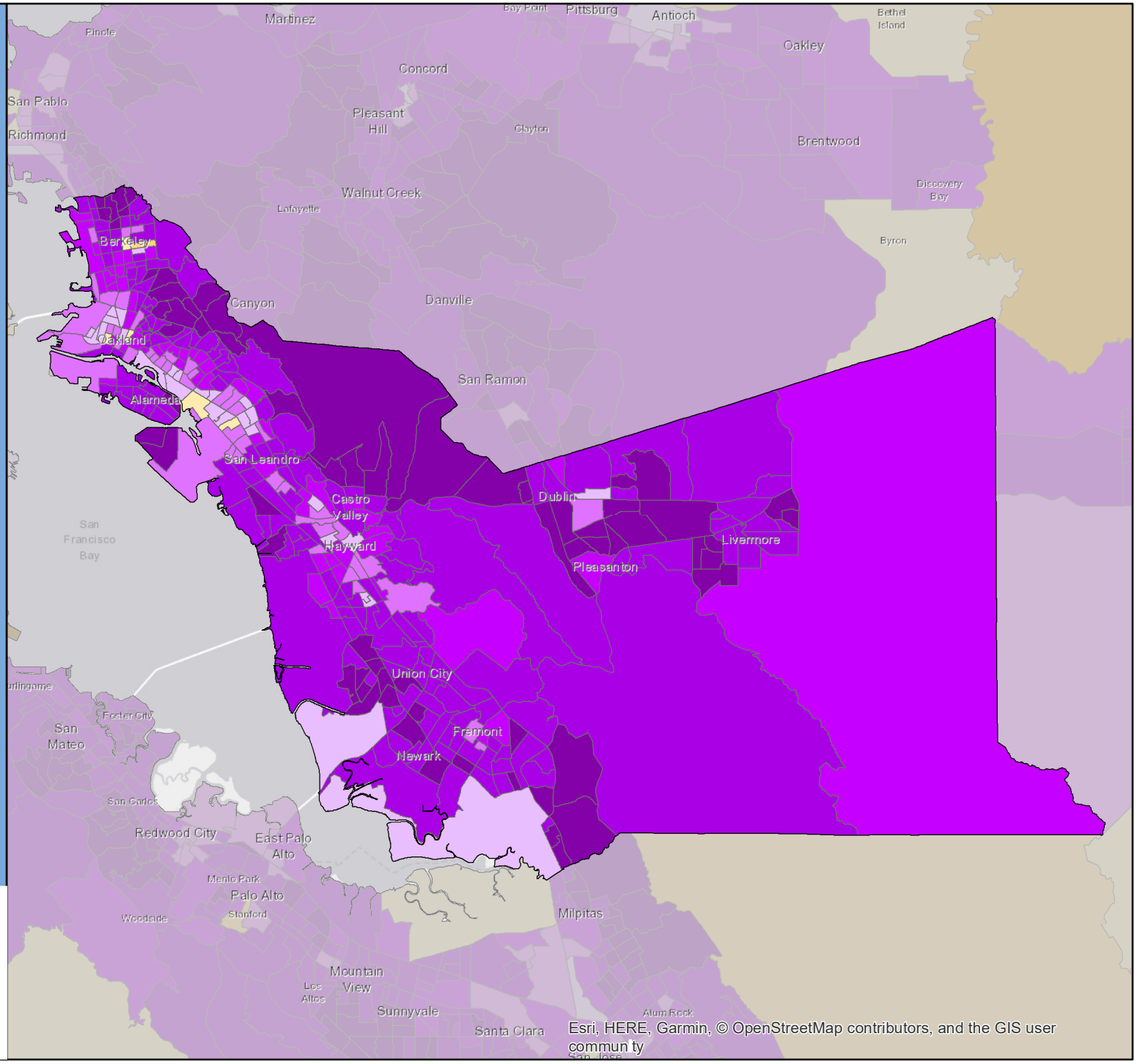

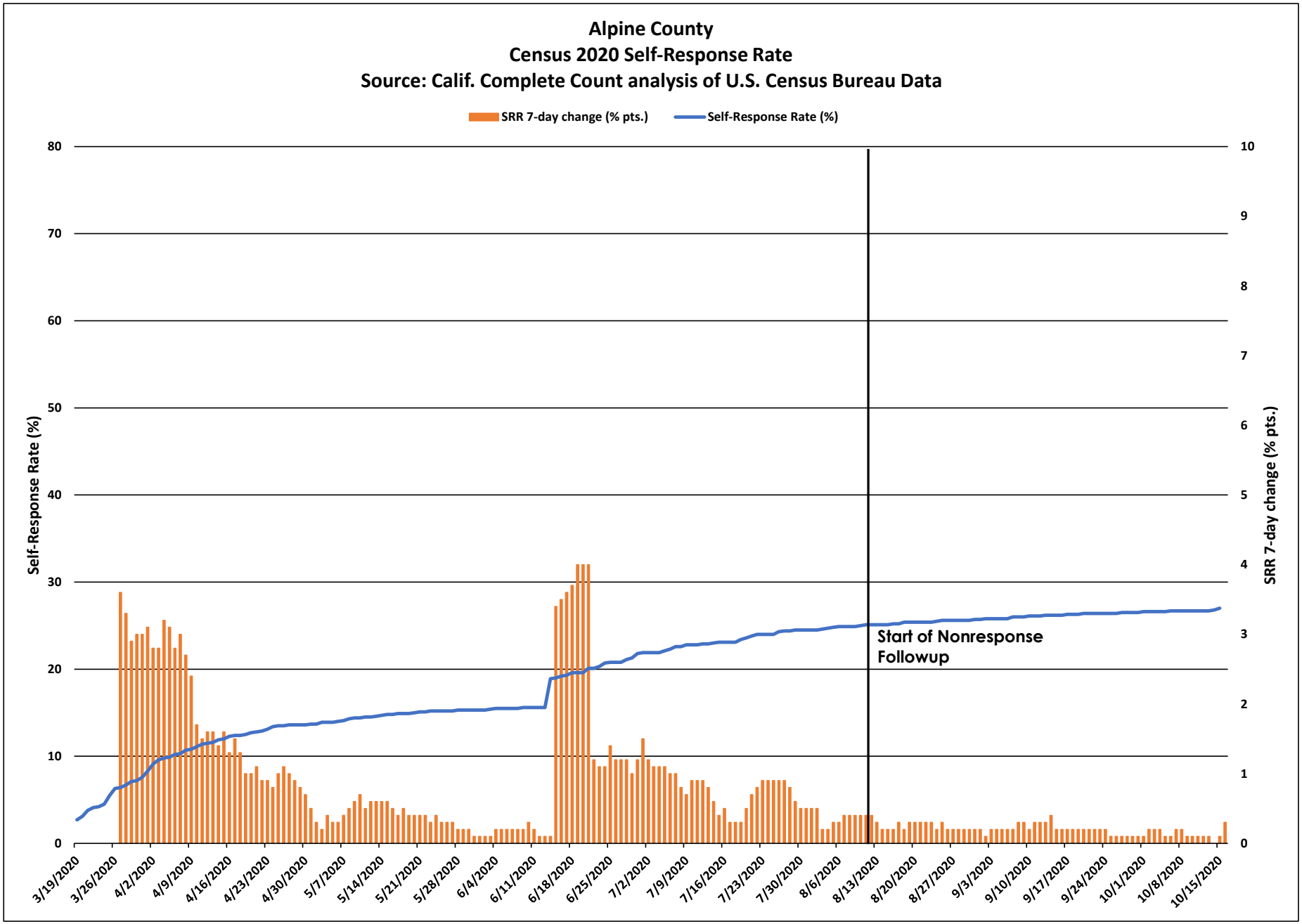
Alpine County
Census 2020 Self-Response Rate
Source: Calif. Complete Count analysis of U.S. Census Bureau Data
SRR 7-day change (% pts.)
Self-Response Rate (%)
Self-Response Rate (%)
SRR 7-day change (% pts.)
Start of Nonresponse Followup
80
70
60
50
40
30
20
10
0
10
9
8
7
6
5
4
3
2
1
0
3/19/2020
3/26/2020
4/2/2020
4/9/2020
4/16/2020
4/23/2020
4/30/2020
5/7/2020
5/14/2020
5/21/2020
5/28/2020
6/4/2020
6/11/2020
6/18/2020
6/25/2020
7/2/2020
7/9/2020
7/16/2020
7/23/2020
7/30/2020
8/6/2020
8/13/2020
8/20/2020
8/27/2020
9/3/2020
9/10/2020
9/17/2020
9/24/2020
10/1/2020
10/8/2020
10/15/2020

Alpine County

March 12 - Oct. 15 Census 2020 Self-Response Rate: 27.0%

Census tract Self-Response Rate (%)

- 0 - 15
- 15 - 30
- 30 - 40
- 40 - 50
- 50 - 56
- 56 - 62
- 62 - 68
- 68 - 74
- 74 - 85
- 85 - 100

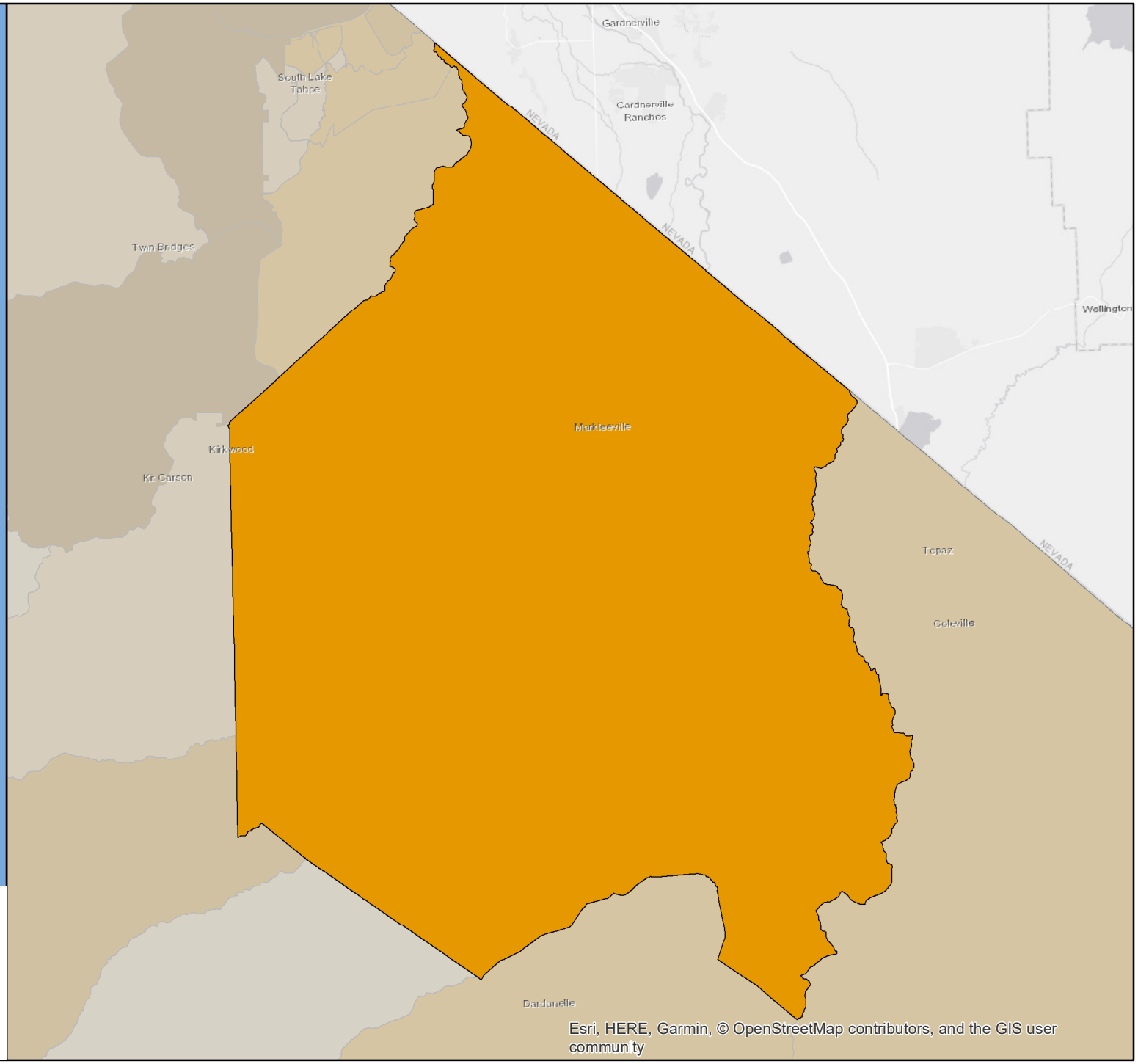

CA CENSUS 2020

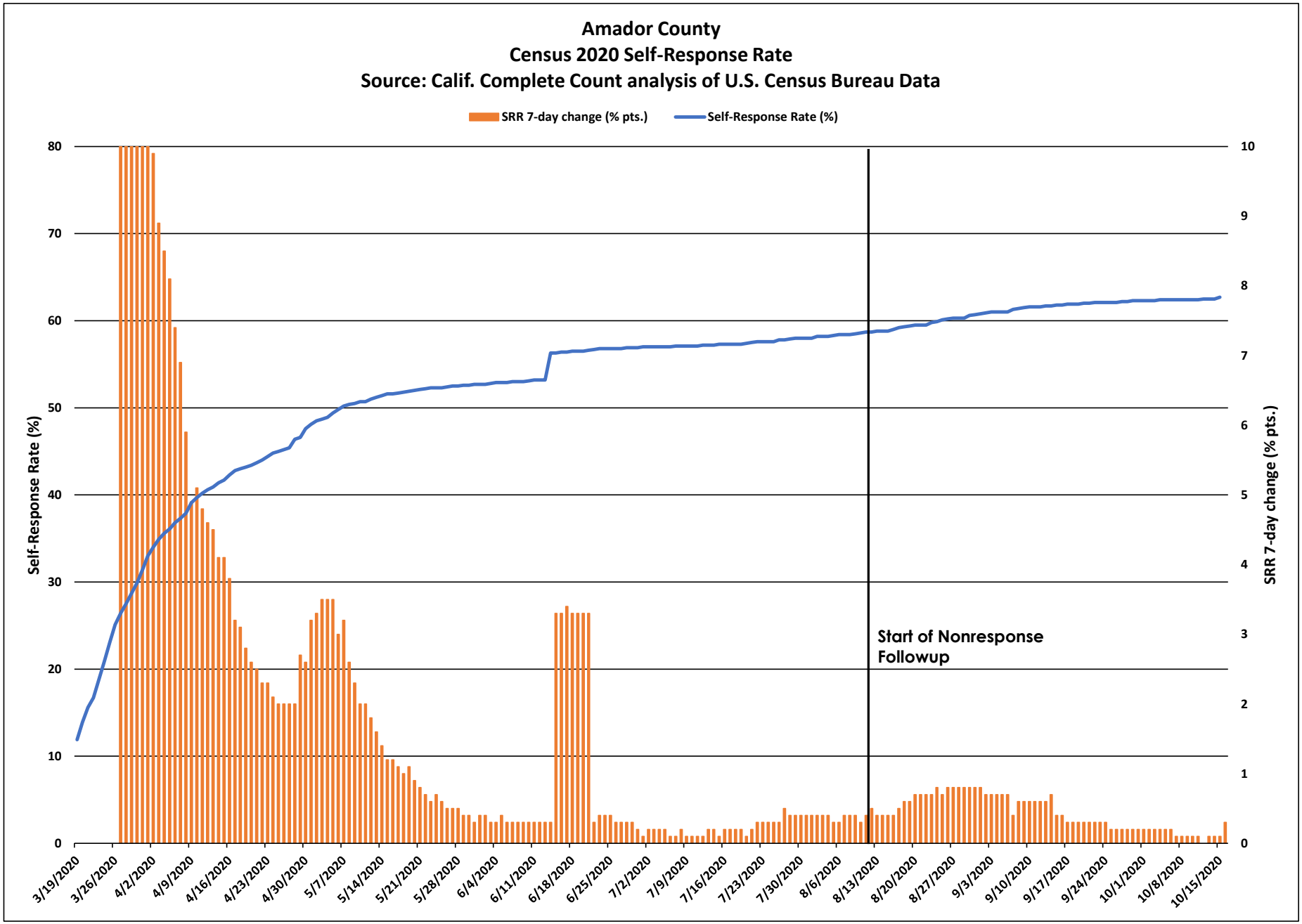
Amador County
Census 2020 Self-Response Rate
Source: Calif. Complete Count analysis of U.S. Census Bureau Data
SRR 7-day change (% pts.)
Self-Response Rate (%)
Self-Response Rate (%)
SRR 7-day change (% pts.)
Start of Nonresponse Followup
0
10
20
30
40
50
60
70
80
0
1
2
3
4
5
6
7
8
9
10
3/19/2020
3/26/2020
4/2/2020
4/9/2020
4/16/2020
4/23/2020
4/30/2020
5/7/2020
5/14/2020
5/21/2020
5/28/2020
6/4/2020
6/11/2020
6/18/2020
6/25/2020
7/2/2020
7/9/2020
7/16/2020
7/23/2020
7/30/2020
8/6/2020
8/13/2020
8/20/2020
8/27/2020
9/3/2020
9/10/2020
9/17/2020
9/24/2020
10/1/2020
10/8/2020
10/15/2020

Amador County

March 12 - Oct. 15 Census 2020 Self-Response Rate: 62.7%

Census tract Self-Response Rate (%)

- 0 - 15
- 15 - 30
- 30 - 40
- 40 - 50
- 50 - 56
- 56 - 62
- 62 - 68
- 68 - 74
- 74 - 85
- 85 - 100

CA CENSUS 2020

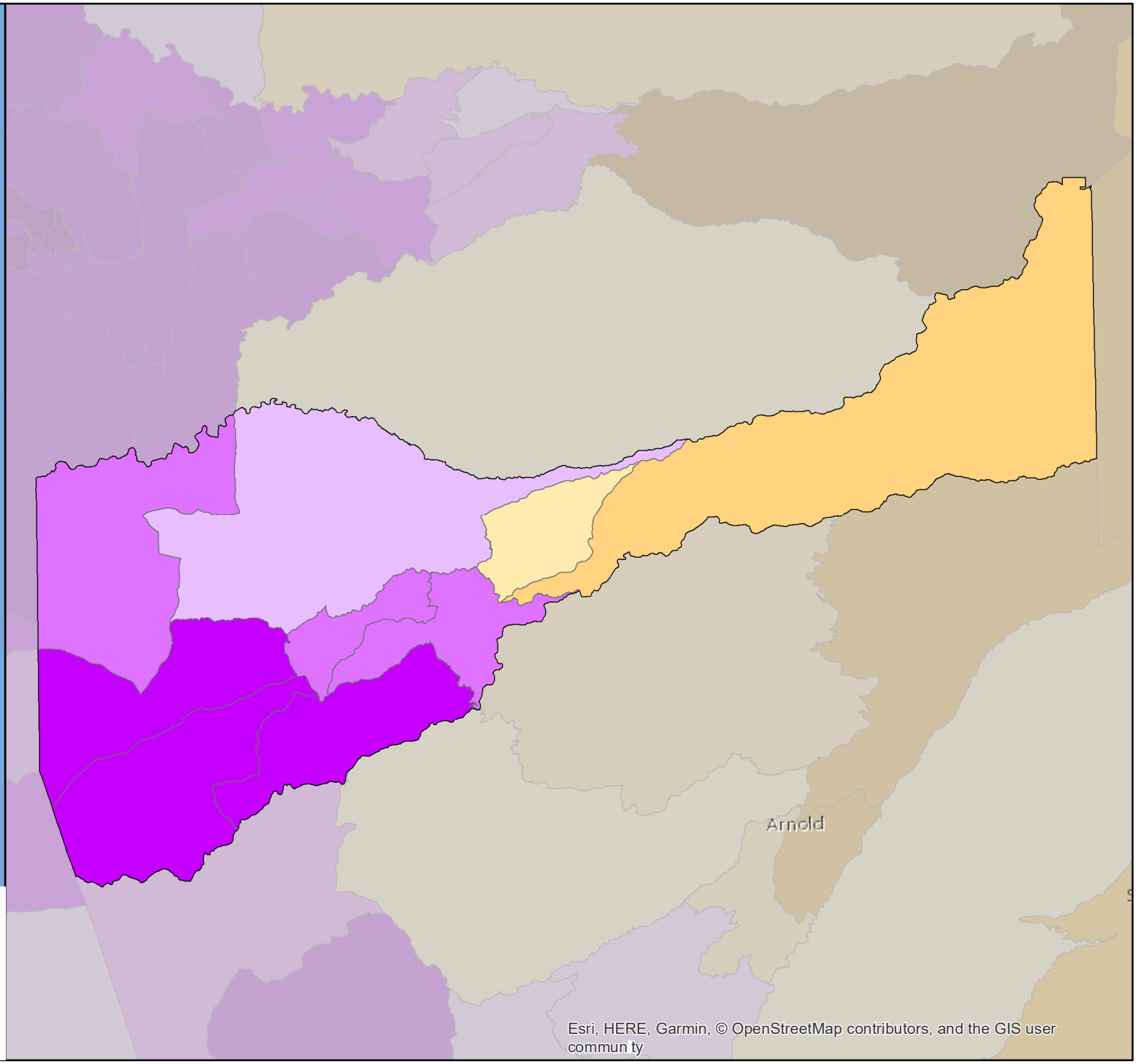

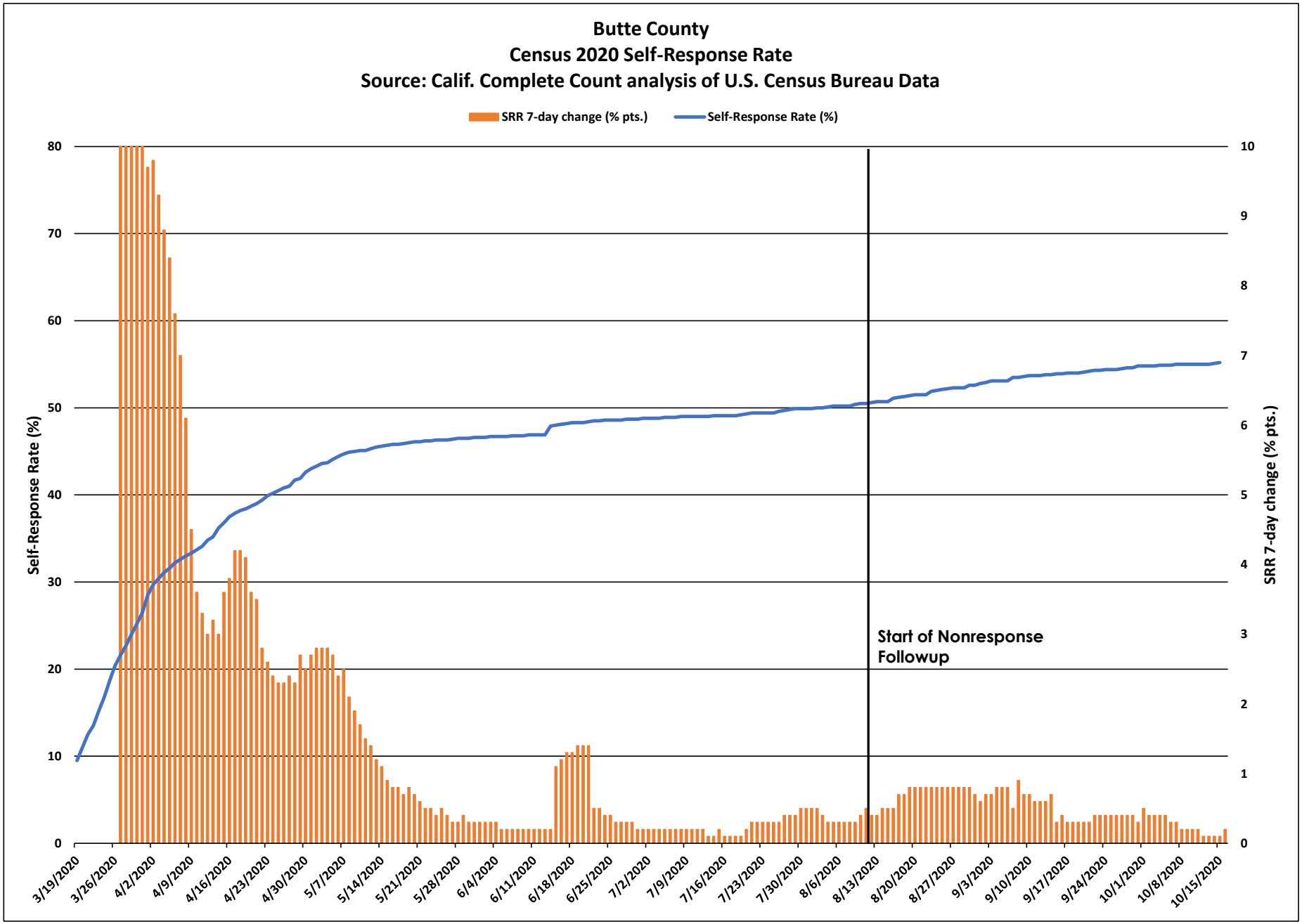
Butte County
Census 2020 Self-Response Rate
Source: Calif. Complete Count analysis of U.S. Census Bureau Data
SRR 7-day change (% pts.)
Self-Response Rate (%)
Self-Response Rate (%)
SRR 7-day change (% pts.)
Start of Nonresponse Followup
80
70
60
50
40
30
20
10
0
10
9
8
7
6
5
4
3
2
1
0
3/19/2020
3/26/2020
4/2/2020
4/9/2020
4/16/2020
4/23/2020
4/30/2020
5/7/2020
5/14/2020
5/21/2020
5/28/2020
6/4/2020
6/11/2020
6/18/2020
6/25/2020
7/2/2020
7/9/2020
7/16/2020
7/23/2020
7/30/2020
8/6/2020
8/13/2020
8/20/2020
8/27/2020
9/3/2020
9/10/2020
9/17/2020
9/24/2020
10/1/2020
10/8/2020
10/15/2020

Butte County

March 12 - Oct. 15 Census 2020 Self-Response Rate: 55.2%

Census tract Self-Response Rate (%)

- 0 - 15
- 15 - 30
- 30 - 40
- 40 - 50
- 50 - 56
- 56 - 62
- 62 - 68
- 68 - 74
- 74 - 85
- 85 - 100

CA CENSUS 2020

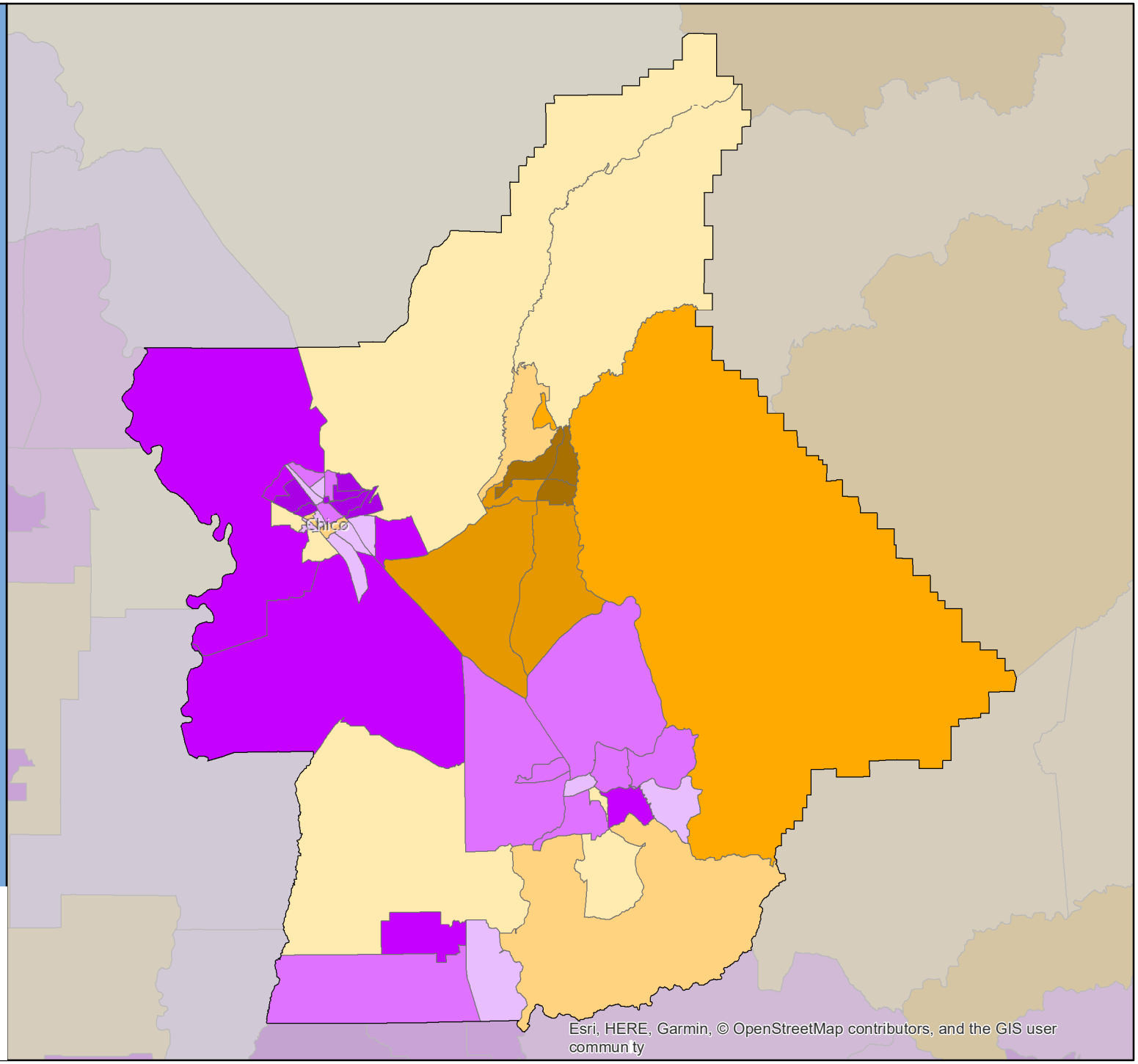

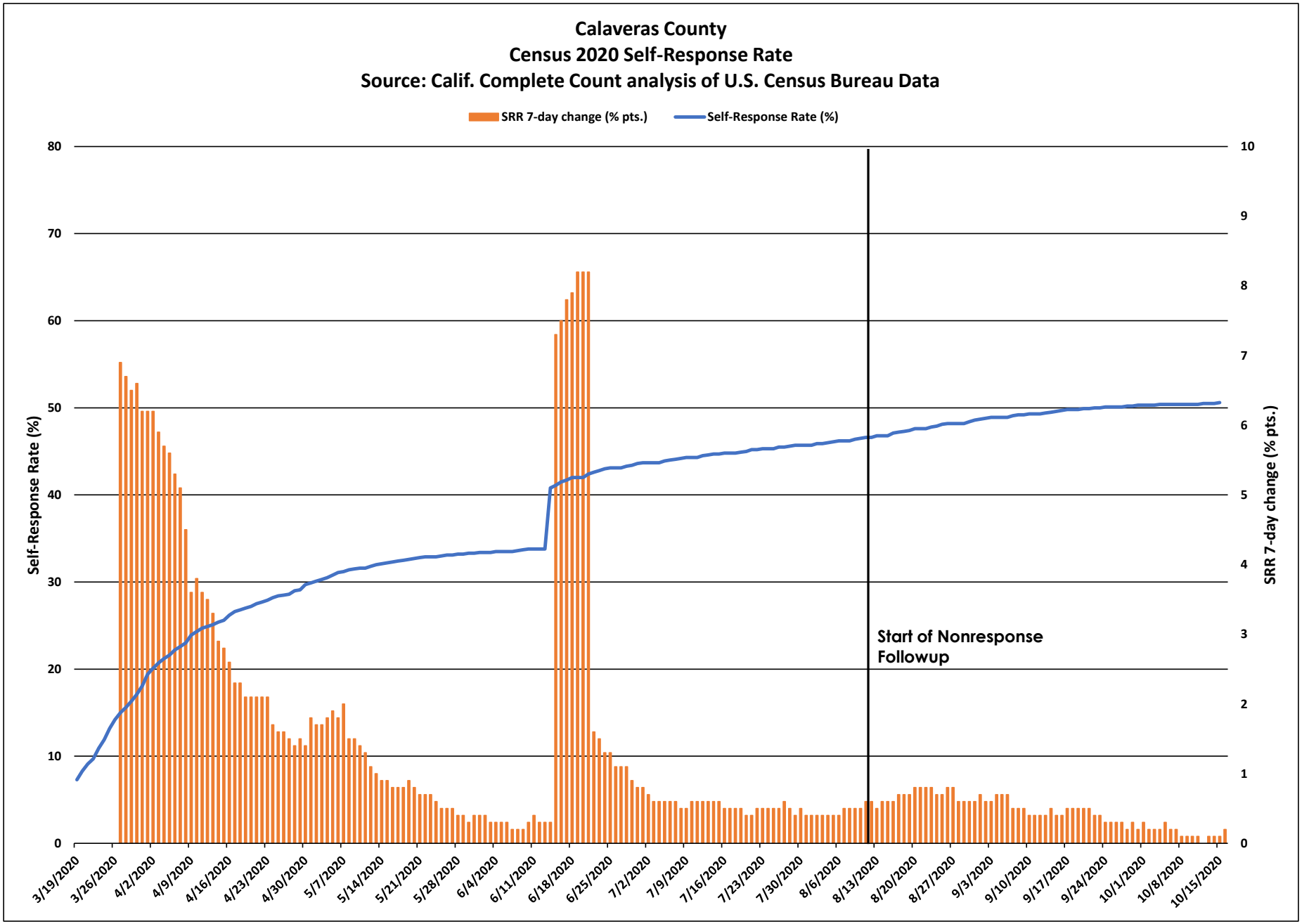
Calaveras County
Census 2020 Self-Response Rate
Source: Calif. Complete Count analysis of U.S. Census Bureau Data
SRR 7-day change (% pts.)
Self-Response Rate (%)
Self-Response Rate (%)
SRR 7-day change (% pts.)
Start of Nonresponse Followup
0
10
20
30
40
50
60
70
80
0
1
2
3
4
5
6
7
8
9
10
3/19/2020
3/26/2020
4/2/2020
4/9/2020
4/16/2020
4/23/2020
4/30/2020
5/7/2020
5/14/2020
5/21/2020
5/28/2020
6/4/2020
6/11/2020
6/18/2020
6/25/2020
7/2/2020
7/9/2020
7/16/2020
7/23/2020
7/30/2020
8/6/2020
8/13/2020
8/20/2020
8/27/2020
9/3/2020
9/10/2020
9/17/2020
9/24/2020
10/1/2020
10/8/2020
10/15/2020

Calaveras County

March 12 - Oct. 15 Census 2020 Self-Response Rate: 50.6%

Census tract Self-Response Rate (%)

- 0 - 15
- 15 - 30
- 30 - 40
- 40 - 50
- 50 - 56
- 56 - 62
- 62 - 68
- 68 - 74
- 74 - 85
- 85 - 100

CA CENSUS 2020

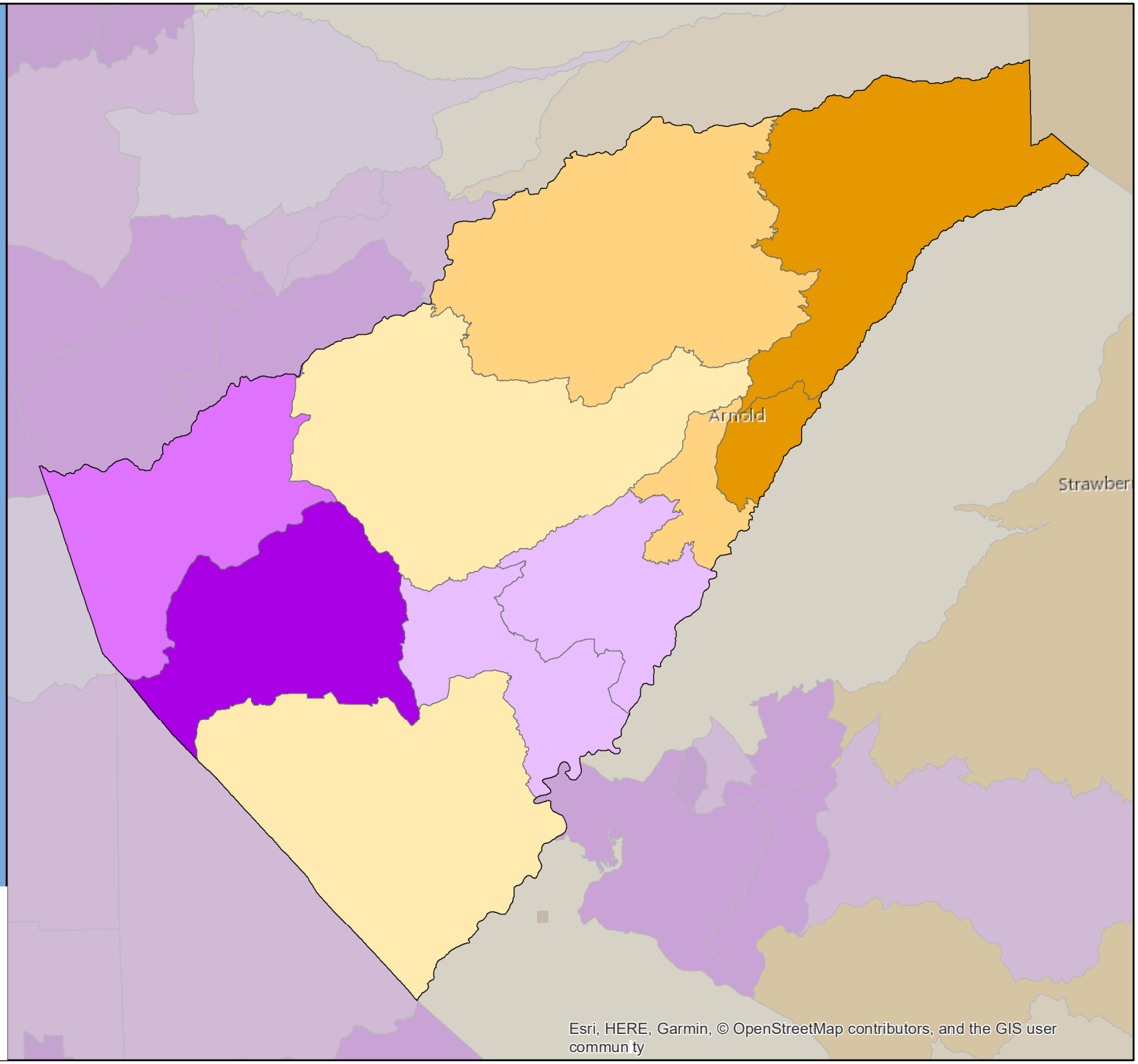

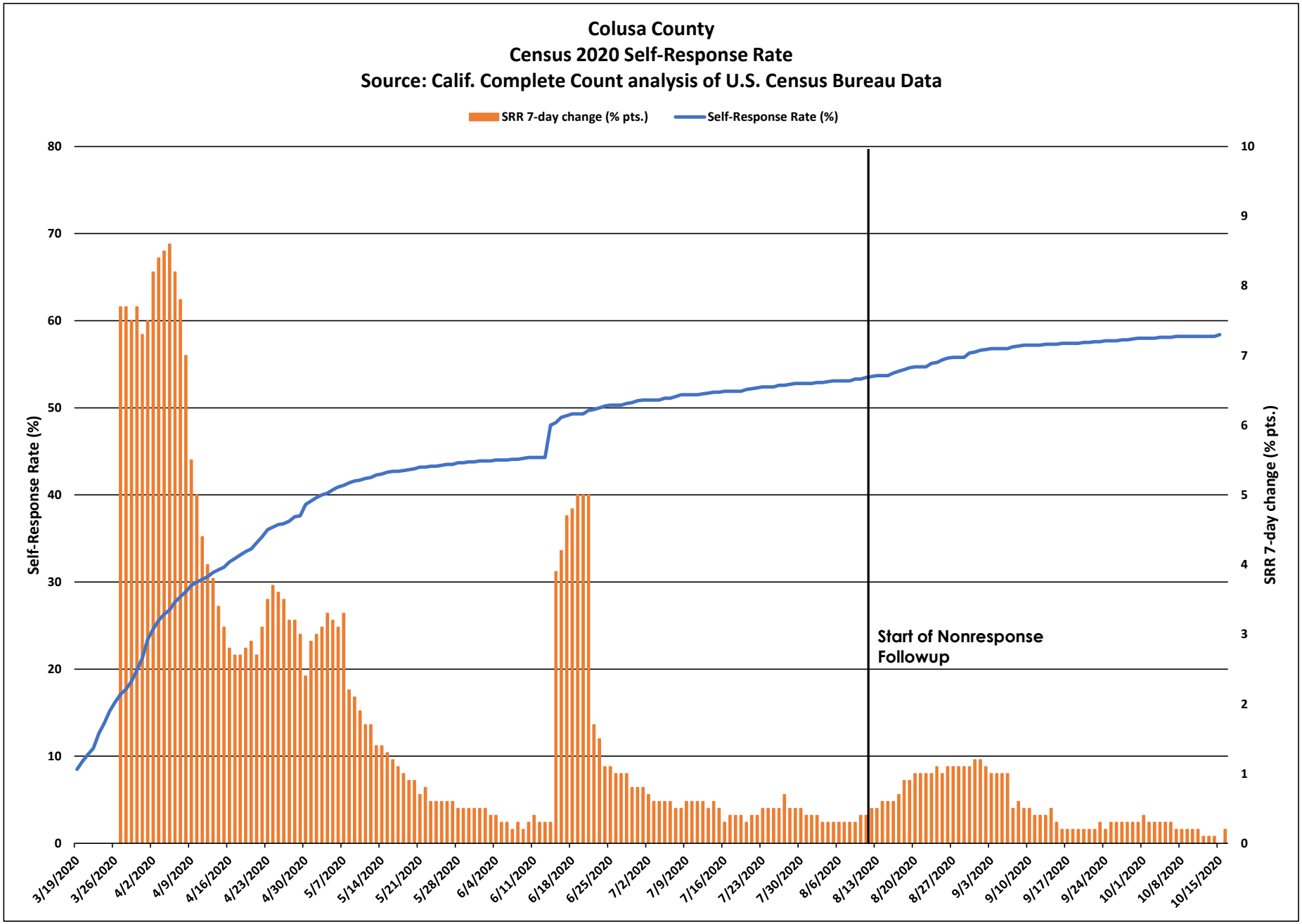
Colusa County
Census 2020 Self-Response Rate
Source: Calif. Complete Count analysis of U.S. Census Bureau Data
SRR 7-day change (% pts.)
Self-Response Rate (%)
Self-Response Rate (%)
SRR 7-day change (% pts.)
Start of Nonresponse Followup
0
10
20
30
40
50
60
70
80
0
1
2
3
4
5
6
7
8
9
10
3/19/2020
3/26/2020
4/2/2020
4/9/2020
4/16/2020
4/23/2020
4/30/2020
5/7/2020
5/14/2020
5/21/2020
5/28/2020
6/4/2020
6/11/2020
6/18/2020
6/25/2020
7/2/2020
7/9/2020
7/16/2020
7/23/2020
7/30/2020
8/6/2020
8/13/2020
8/20/2020
8/27/2020
9/3/2020
9/10/2020
9/17/2020
9/24/2020
10/1/2020
10/8/2020
10/15/2020

Colusa County

March 12 - Oct. 15 Census 2020 Self-Response Rate: 58.4%

Census tract Self-Response Rate (%)

- 0 - 15
- 15 - 30
- 30 - 40
- 40 - 50
- 50 - 56
- 56 - 62
- 62 - 68
- 68 - 74
- 74 - 85
- 85 - 100

CA CENSUS 2020

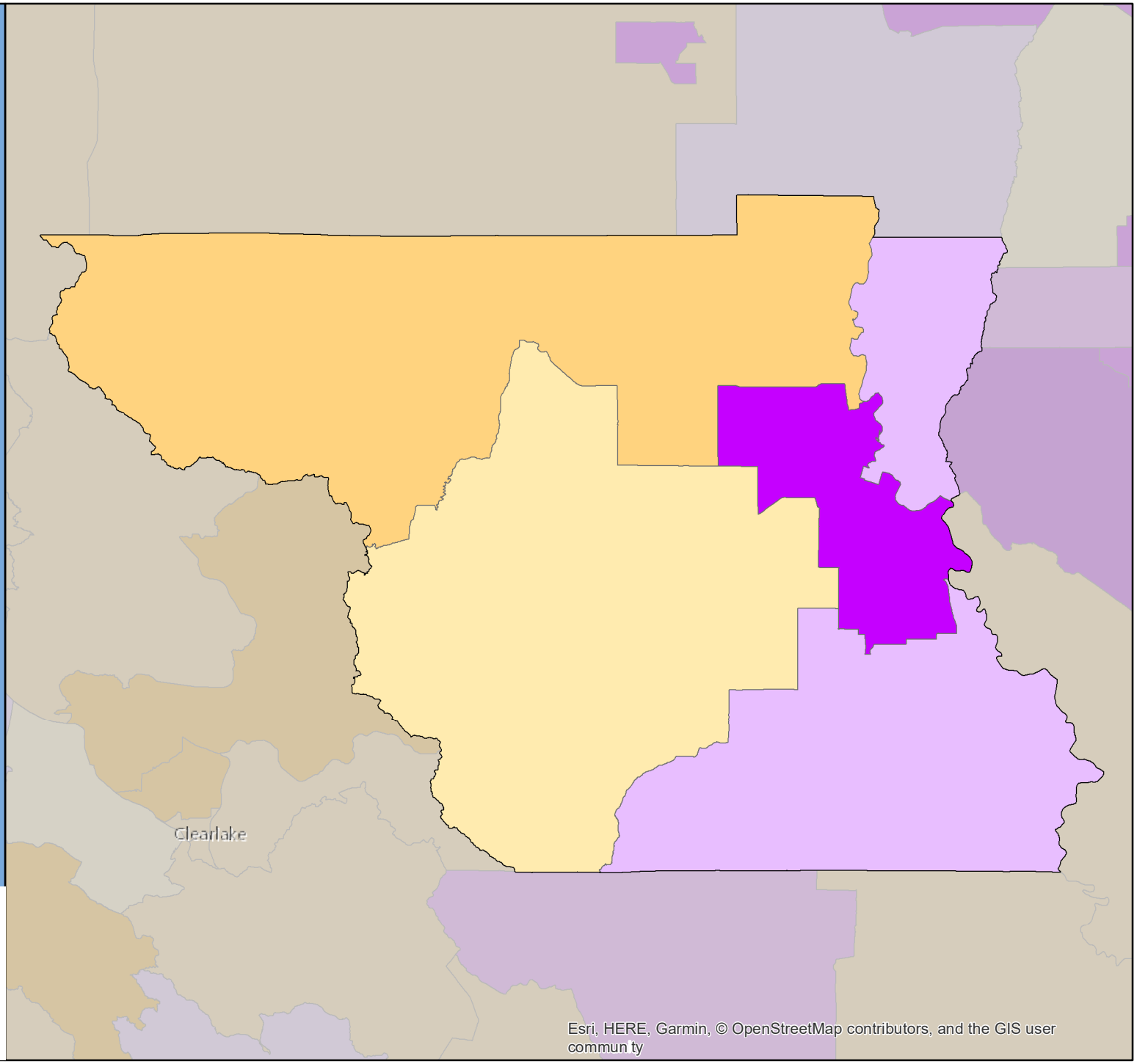

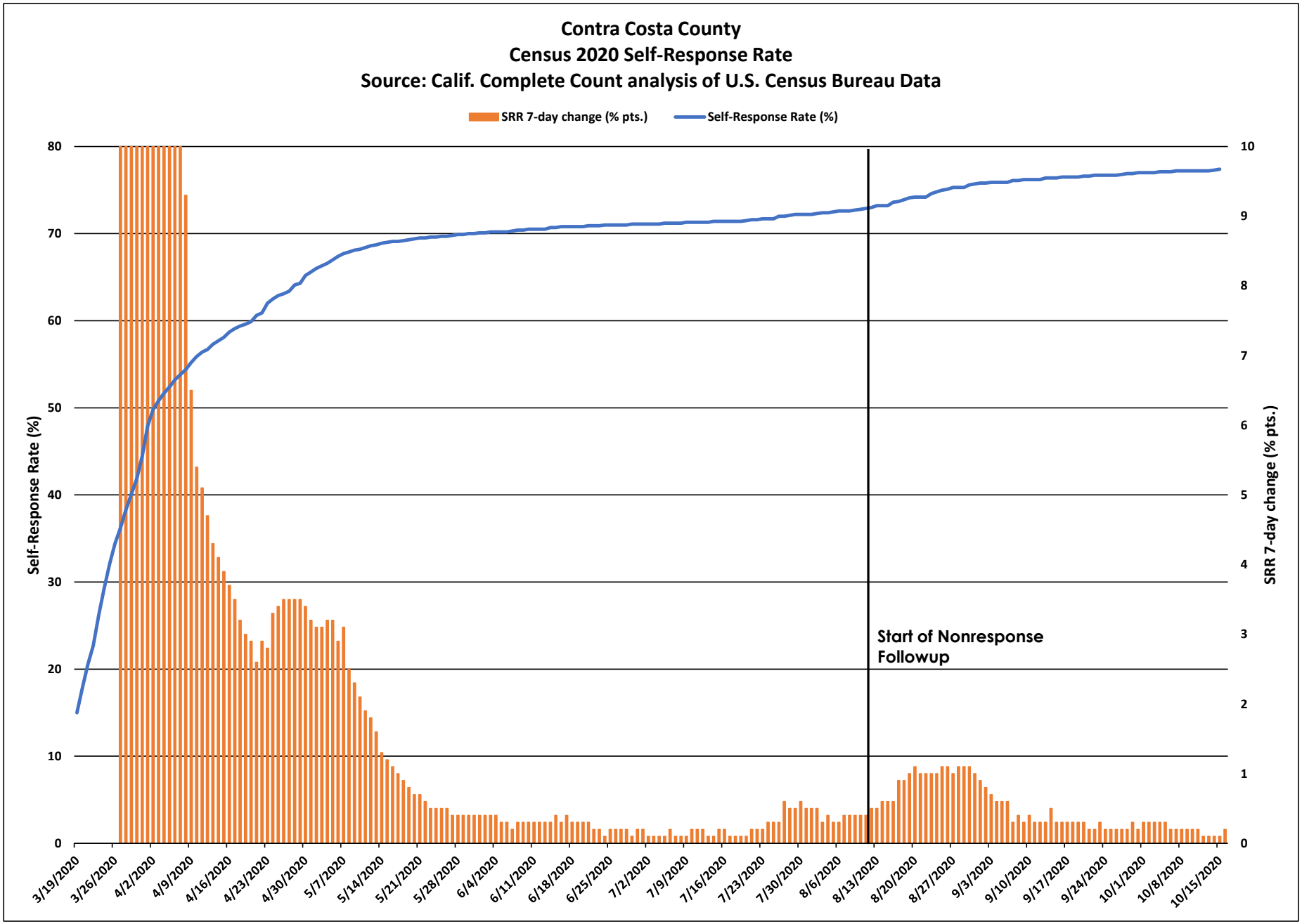
Contra Costa County
Census 2020 Self-Response Rate
Source: Calif. Complete Count analysis of U.S. Census Bureau Data
SRR 7-day change (% pts.)
Self-Response Rate (%)
Self-Response Rate (%)
SRR 7-day change (% pts.)
Start of Nonresponse Followup
80
70
60
50
40
30
20
10
0
10
9
8
7
6
5
4
3
2
1
0
3/19/2020
3/26/2020
4/2/2020
4/9/2020
4/16/2020
4/23/2020
4/30/2020
5/7/2020
5/14/2020
5/21/2020
5/28/2020
6/4/2020
6/11/2020
6/18/2020
6/25/2020
7/2/2020
7/9/2020
7/16/2020
7/23/2020
7/30/2020
8/6/2020
8/13/2020
8/20/2020
8/27/2020
9/3/2020
9/10/2020
9/17/2020
9/24/2020
10/1/2020
10/8/2020
10/15/2020

Contra Costa County

March 12 - Oct. 15 Census 2020 Self-Response Rate: 77.4%

Census tract Self-Response Rate (%)

- 0 - 15
- 15 - 30
- 30 - 40
- 40 - 50
- 50 - 56
- 56 - 62
- 62 - 68
- 68 - 74
- 74 - 85
- 85 - 100

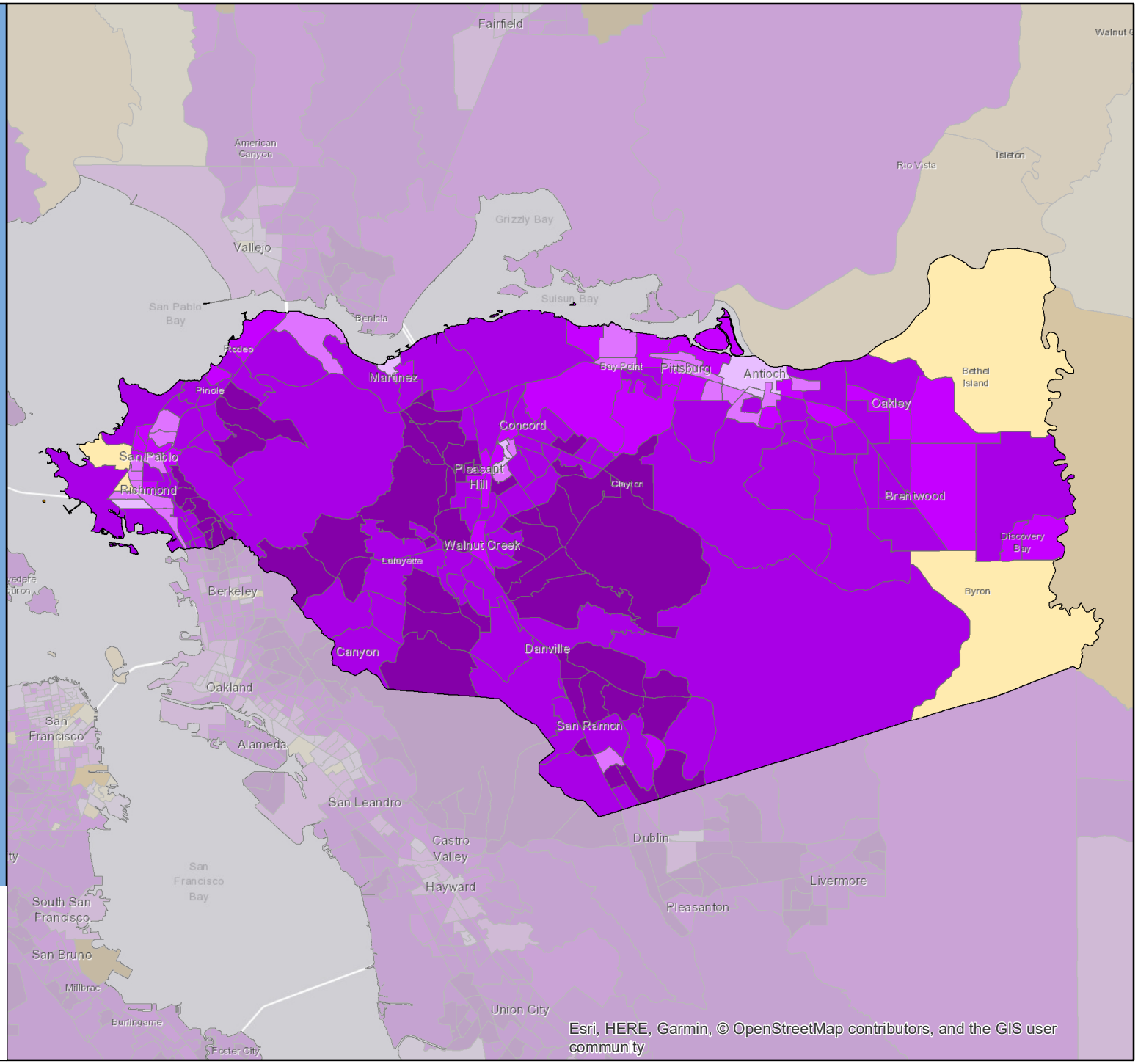

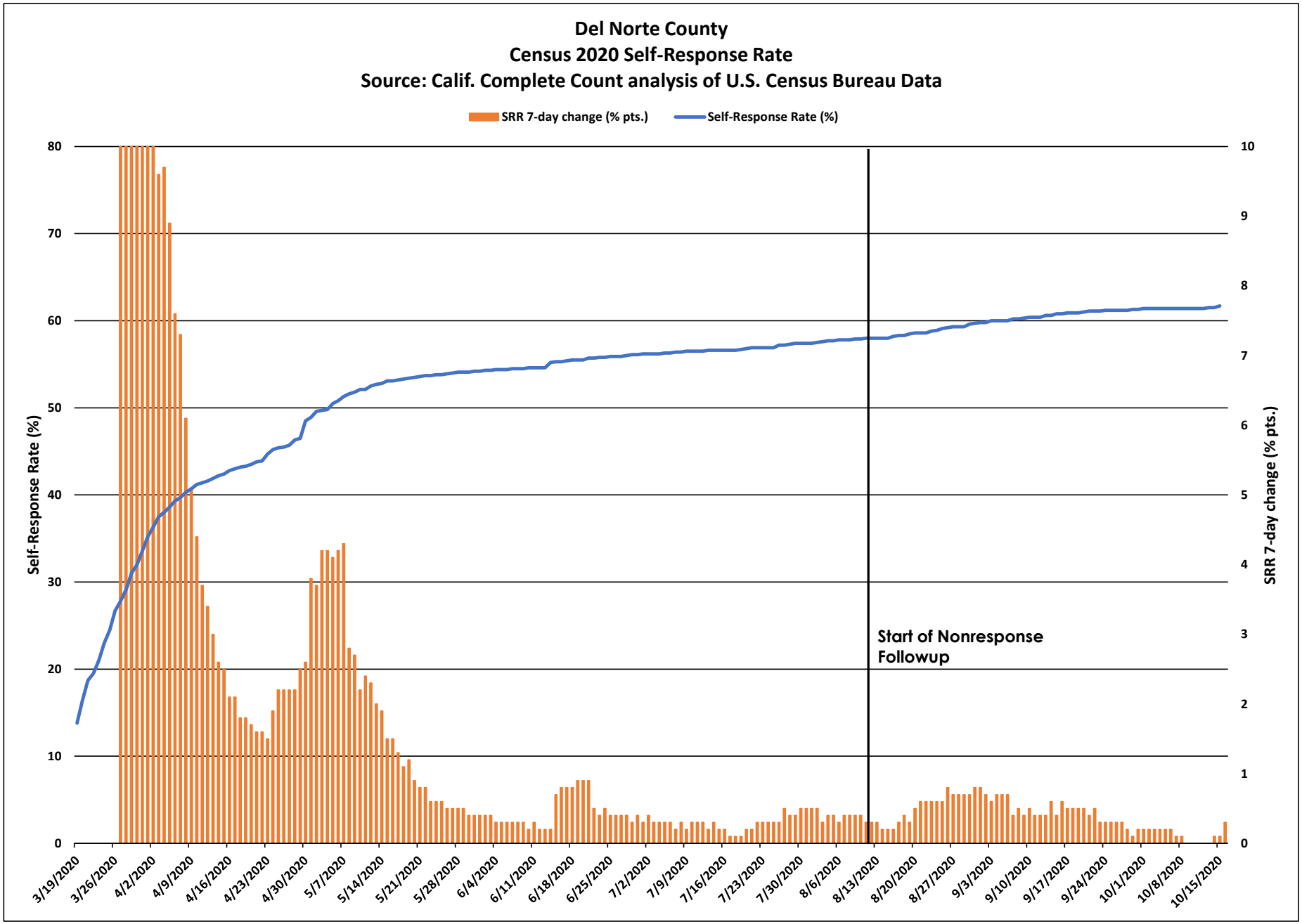
Del Norte County
Census 2020 Self-Response Rate
Source: Calif. Complete Count analysis of U.S. Census Bureau Data
SRR 7-day change (% pts.)
Self-Response Rate (%)
Self-Response Rate (%)
SRR 7-day change (% pts.)
Start of Nonresponse Followup
80
70
60
50
40
30
20
10
0
10
9
8
7
6
5
4
3
2
1
0
3/19/2020
3/26/2020
4/2/2020
4/9/2020
4/16/2020
4/23/2020
4/30/2020
5/7/2020
5/14/2020
5/21/2020
5/28/2020
6/4/2020
6/11/2020
6/18/2020
6/25/2020
7/2/2020
7/9/2020
7/16/2020
7/23/2020
7/30/2020
8/6/2020
8/13/2020
8/20/2020
8/27/2020
9/3/2020
9/10/2020
9/17/2020
9/24/2020
10/1/2020
10/8/2020
10/15/2020

Del Norte County

March 12 - Oct. 15 Census 2020 Self-Response Rate: 61.7%

Census tract Self-Response Rate (%)

- 0 - 15
- 15 - 30
- 30 - 40
- 40 - 50
- 50 - 56
- 56 - 62
- 62 - 68
- 68 - 74
- 74 - 85
- 85 - 100

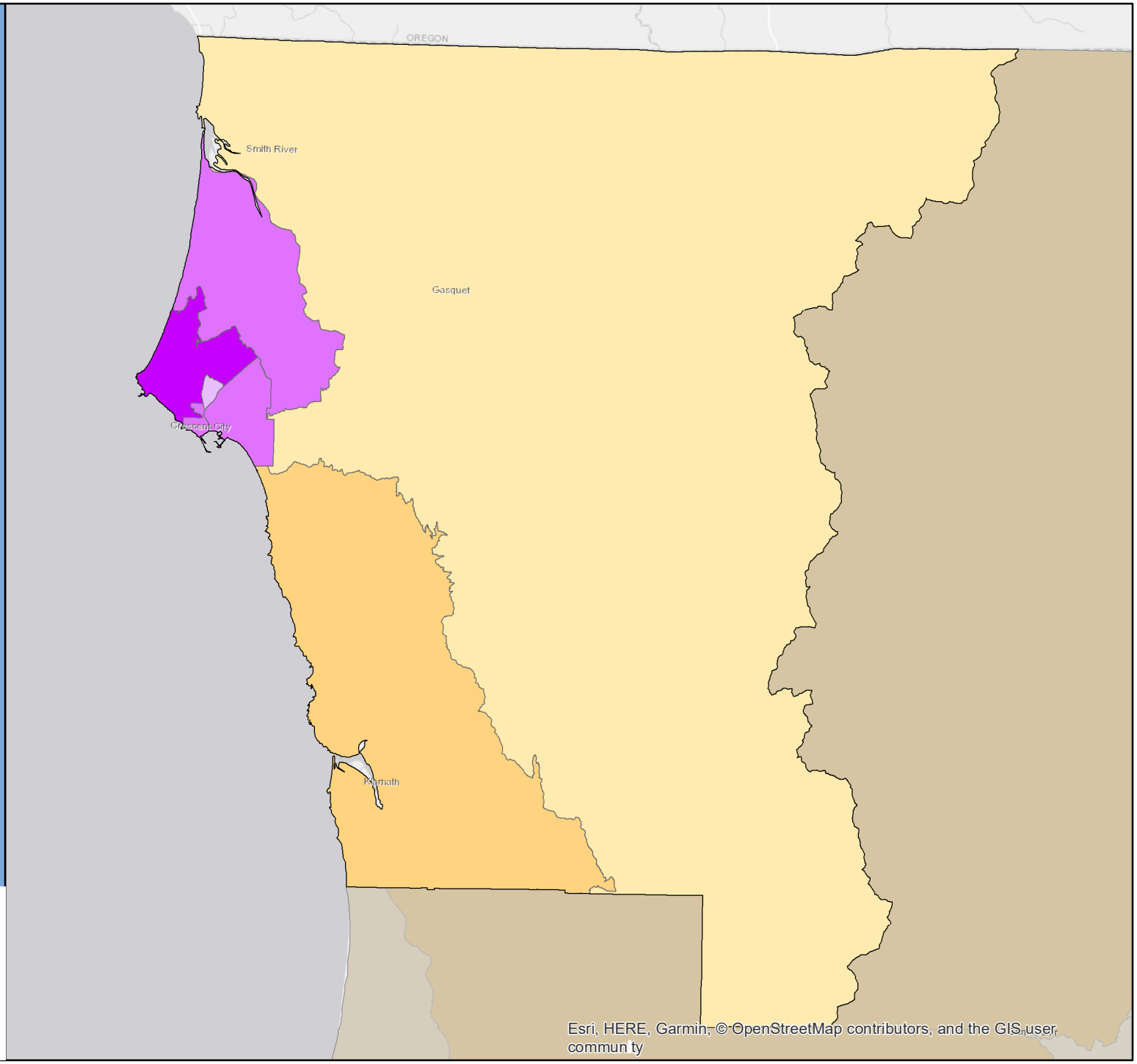

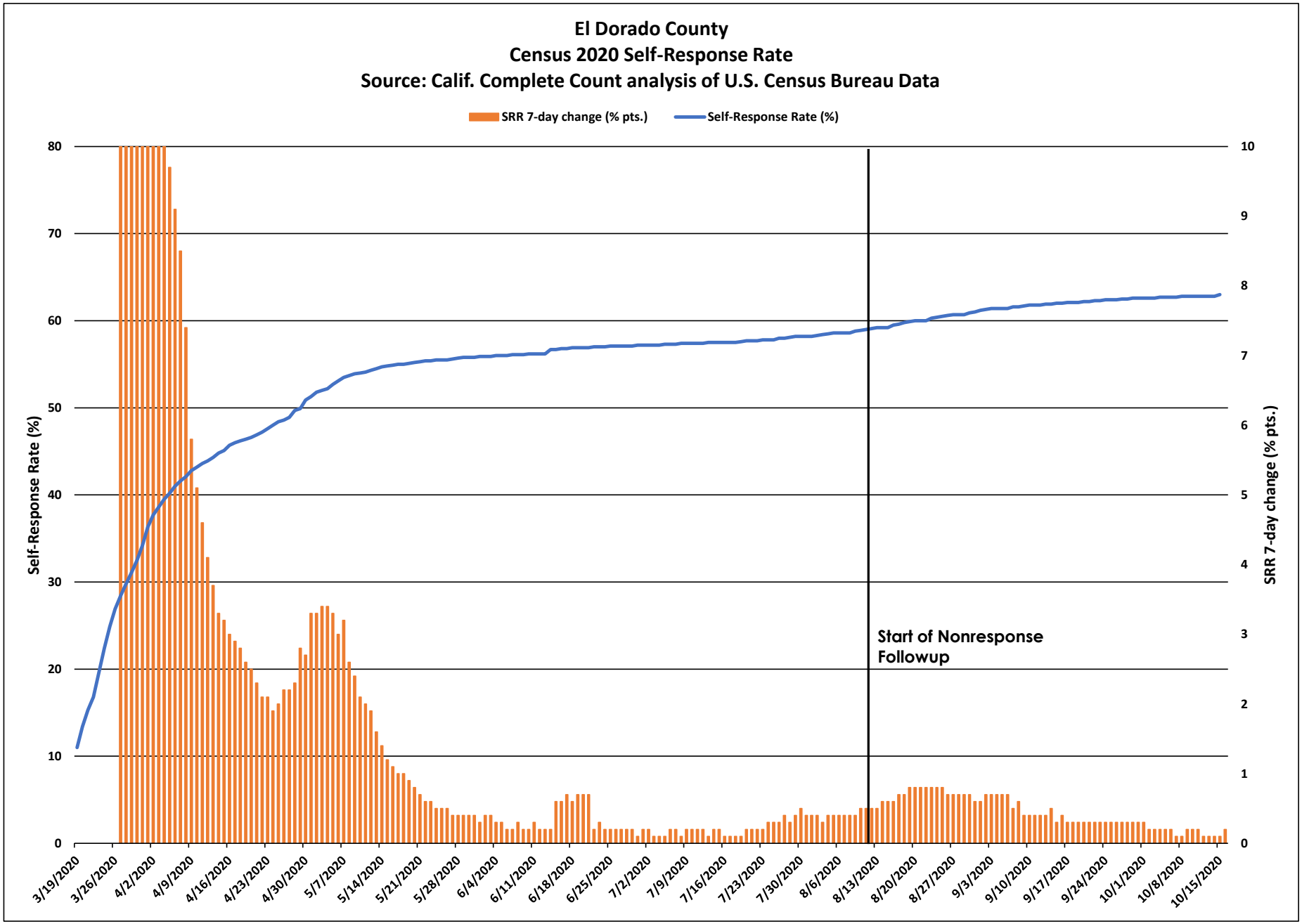
El Dorado County
Census 2020 Self-Response Rate
Source: Calif. Complete Count analysis of U.S. Census Bureau Data
SRR 7-day change (% pts.)
Self-Response Rate (%)
Self-Response Rate (%)
SRR 7-day change (% pts.)
Start of Nonresponse Followup
0
10
20
30
40
50
60
70
80
0
1
2
3
4
5
6
7
8
9
10
3/19/2020
3/26/2020
4/2/2020
4/9/2020
4/16/2020
4/23/2020
4/30/2020
5/7/2020
5/14/2020
5/21/2020
5/28/2020
6/4/2020
6/11/2020
6/18/2020
6/25/2020
7/2/2020
7/9/2020
7/16/2020
7/23/2020
7/30/2020
8/6/2020
8/13/2020
8/20/2020
8/27/2020
9/3/2020
9/10/2020
9/17/2020
9/24/2020
10/1/2020
10/8/2020
10/15/2020

El Dorado County

March 12 - Oct. 15 Census 2020 Self-Response Rate: 63.0%

Census tract Self-Response Rate (%)

- 0 - 15
- 15 - 30
- 30 - 40
- 40 - 50
- 50 - 56
- 56 - 62
- 62 - 68
- 68 - 74
- 74 - 85
- 85 - 100

CA CENSUS 2020

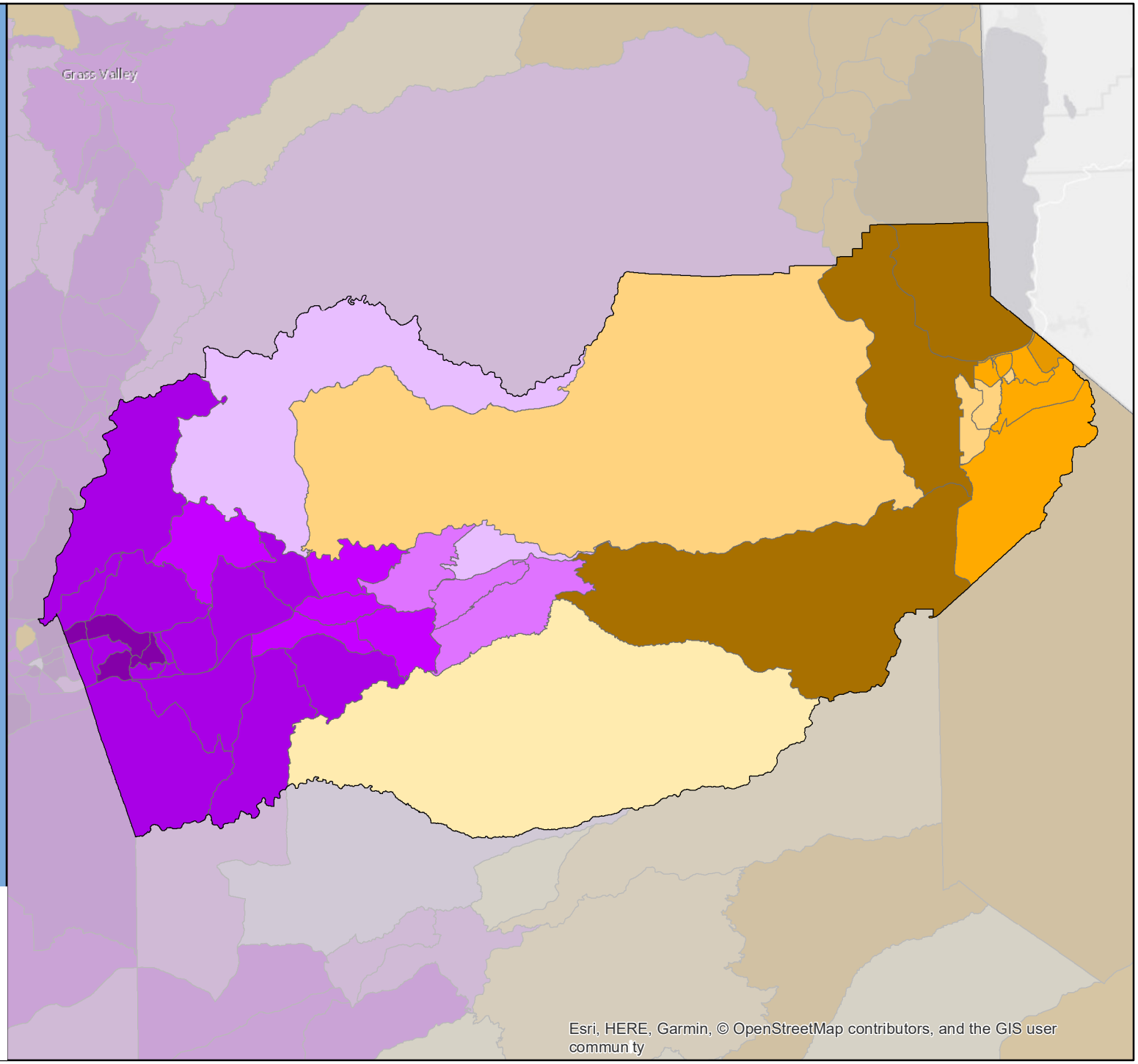

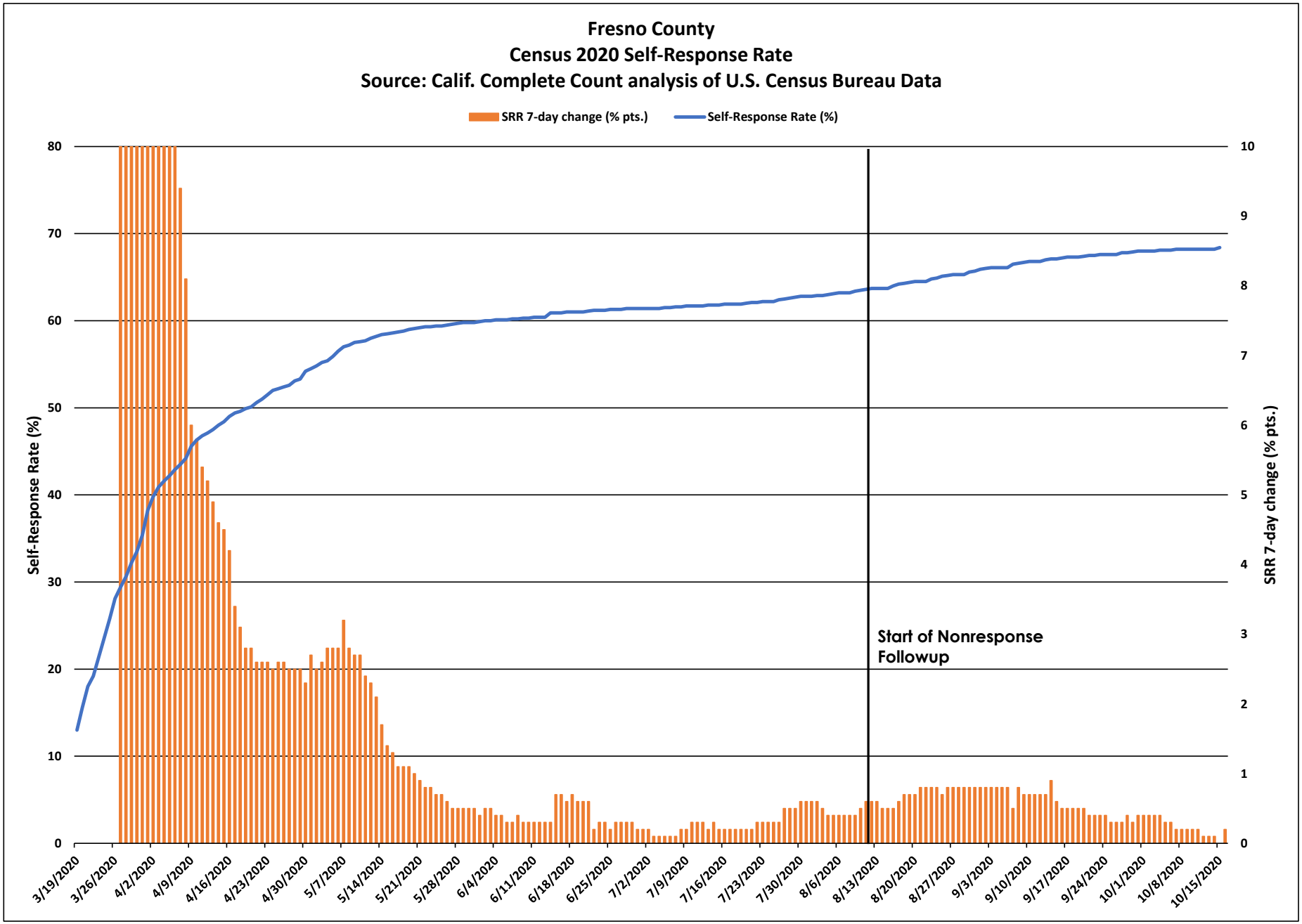
Fresno County
Census 2020 Self-Response Rate
Source: Calif. Complete Count analysis of U.S. Census Bureau Data
SRR 7-day change (% pts.)
Self-Response Rate (%)
Self-Response Rate (%)
SRR 7-day change (% pts.)
Start of Nonresponse Followup
0
10
20
30
40
50
60
70
80
0
1
2
3
4
5
6
7
8
9
10
3/19/2020
3/26/2020
4/2/2020
4/9/2020
4/16/2020
4/23/2020
4/30/2020
5/7/2020
5/14/2020
5/21/2020
5/28/2020
6/4/2020
6/11/2020
6/18/2020
6/25/2020
7/2/2020
7/9/2020
7/16/2020
7/23/2020
7/30/2020
8/6/2020
8/13/2020
8/20/2020
8/27/2020
9/3/2020
9/10/2020
9/17/2020
9/24/2020
10/1/2020
10/8/2020
10/15/2020

Fresno County

March 12 - Oct. 15 Census 2020 Self-Response Rate: 68.4%

Census tract Self-Response Rate (%)

- 0 - 15
- 15 - 30
- 30 - 40
- 40 - 50
- 50 - 56
- 56 - 62
- 62 - 68
- 68 - 74
- 74 - 85
- 85 - 100

CA CENSUS 2020

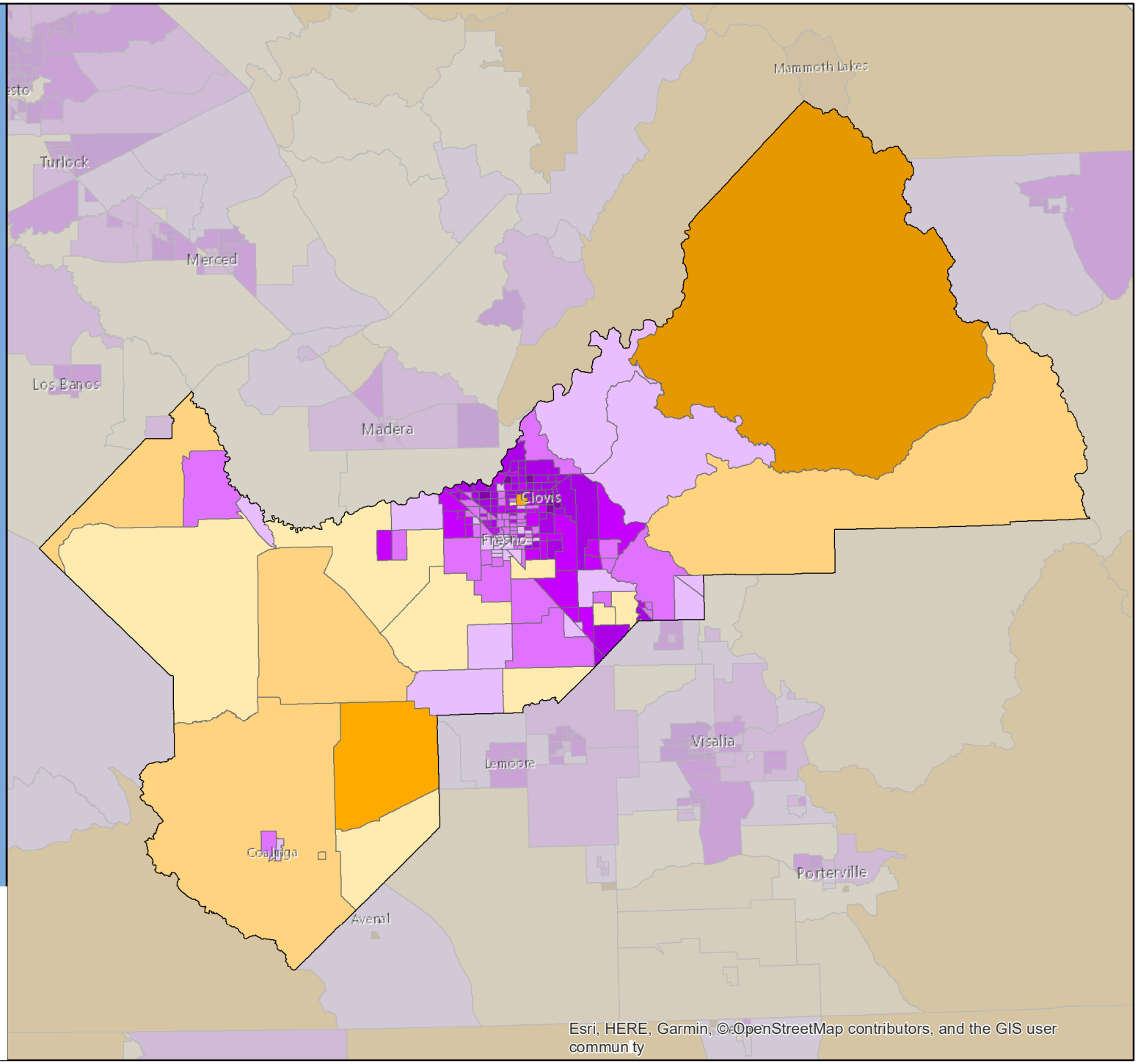

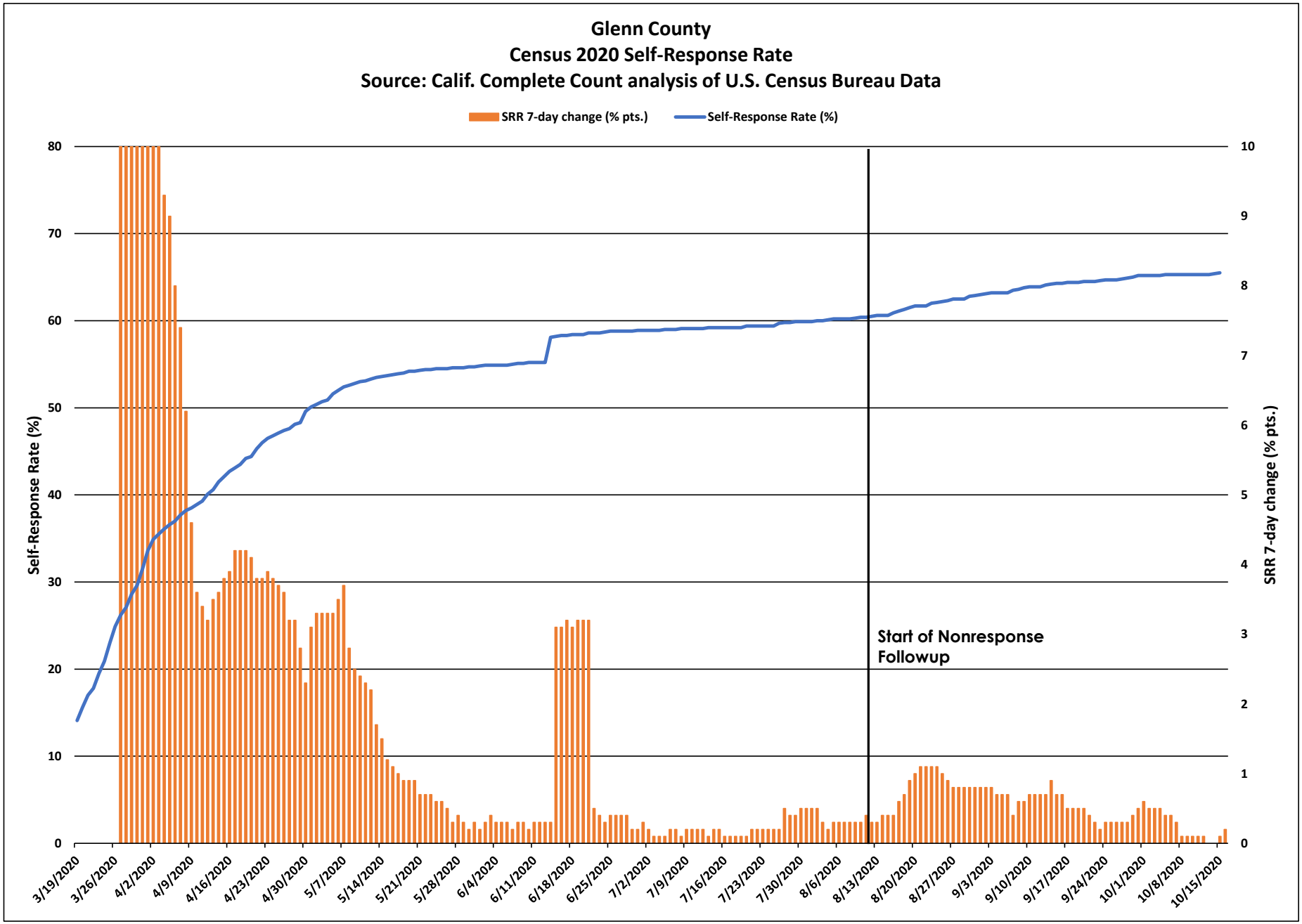
Glenn County
Census 2020 Self-Response Rate
Source: Calif. Complete Count analysis of U.S. Census Bureau Data
SRR 7-day change (% pts.)
Self-Response Rate (%)
Self-Response Rate (%)
SRR 7-day change (% pts.)
Start of Nonresponse Followup
80
70
60
50
40
30
20
10
0
10
9
8
7
6
5
4
3
2
1
0
3/19/2020
3/26/2020
4/2/2020
4/9/2020
4/16/2020
4/23/2020
4/30/2020
5/7/2020
5/14/2020
5/21/2020
5/28/2020
6/4/2020
6/11/2020
6/18/2020
6/25/2020
7/2/2020
7/9/2020
7/16/2020
7/23/2020
7/30/2020
8/6/2020
8/13/2020
8/20/2020
8/27/2020
9/3/2020
9/10/2020
9/17/2020
9/24/2020
10/1/2020
10/8/2020
10/15/2020

Glenn County

March 12 - Oct. 15 Census 2020 Self-Response Rate: 65.5%

Census tract Self-Response Rate (%)

- 0 - 15
- 15 - 30
- 30 - 40
- 40 - 50
- 50 - 56
- 56 - 62
- 62 - 68
- 68 - 74
- 74 - 85
- 85 - 100

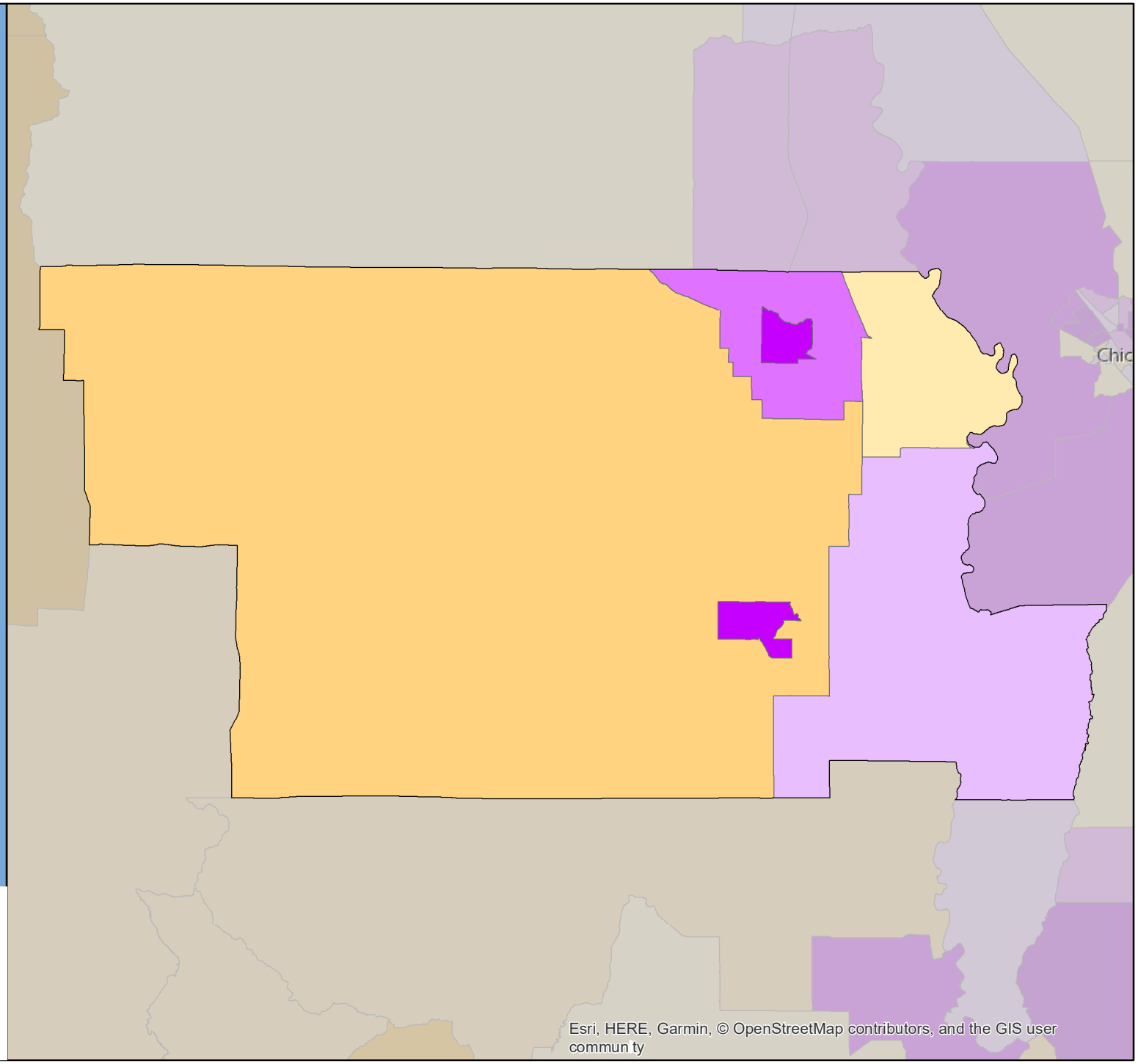

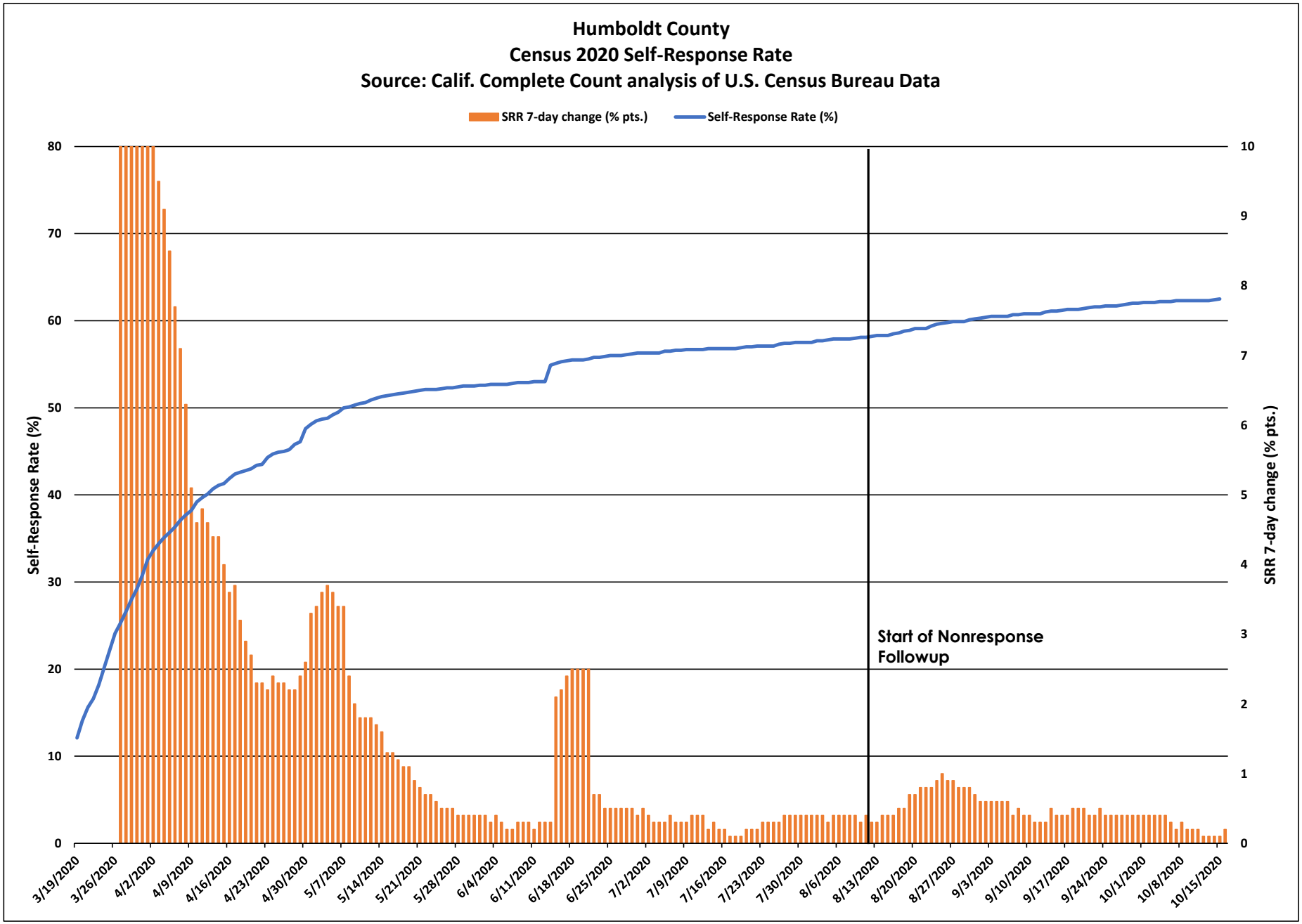
Humboldt County
Census 2020 Self-Response Rate
Source: Calif. Complete Count analysis of U.S. Census Bureau Data
SRR 7-day change (% pts.)
Self-Response Rate (%)
Self-Response Rate (%)
SRR 7-day change (% pts.)
Start of Nonresponse Followup
0
10
20
30
40
50
60
70
80
0
1
2
3
4
5
6
7
8
9
10
3/19/2020
3/26/2020
4/2/2020
4/9/2020
4/16/2020
4/23/2020
4/30/2020
5/7/2020
5/14/2020
5/21/2020
5/28/2020
6/4/2020
6/11/2020
6/18/2020
6/25/2020
7/2/2020
7/9/2020
7/16/2020
7/23/2020
7/30/2020
8/6/2020
8/13/2020
8/20/2020
8/27/2020
9/3/2020
9/10/2020
9/17/2020
9/24/2020
10/1/2020
10/8/2020
10/15/2020

Humboldt County

March 12 - Oct. 15 Census 2020 Self-Response Rate: 62.5%

Census tract Self-Response Rate (%)

- 0 - 15
- 15 - 30
- 30 - 40
- 40 - 50
- 50 - 56
- 56 - 62
- 62 - 68
- 68 - 74
- 74 - 85
- 85 - 100

CA CENSUS 2020

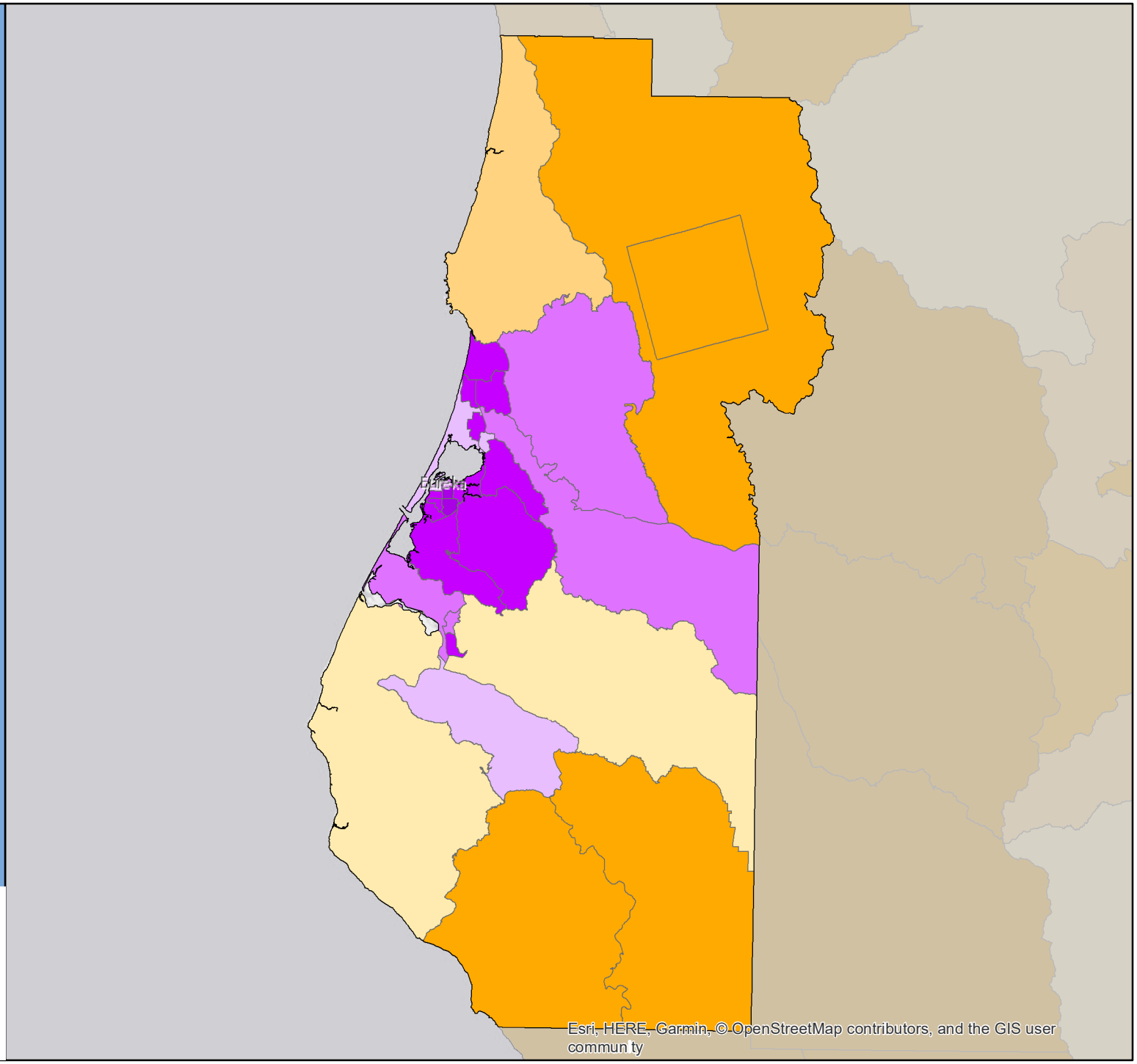

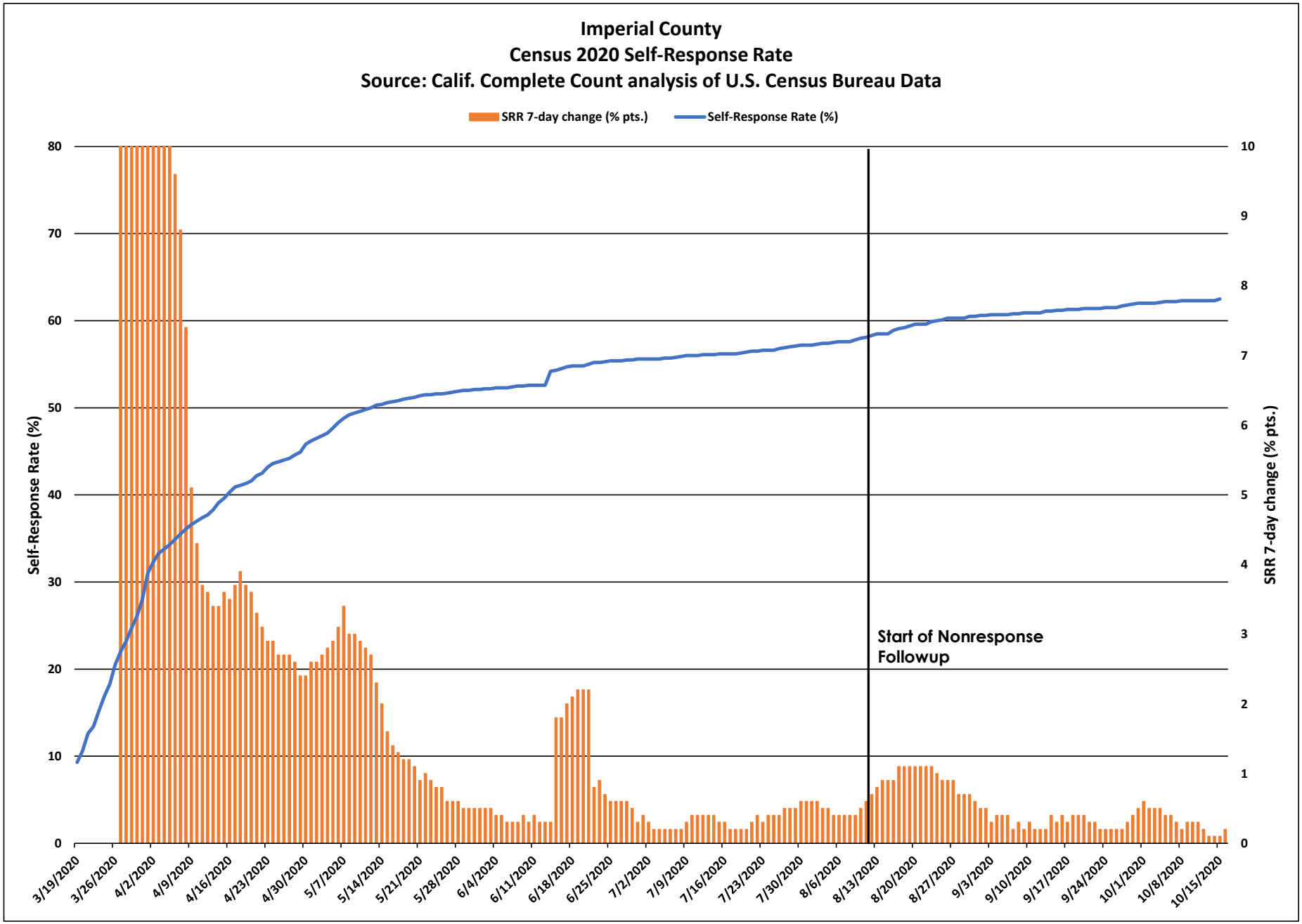
Imperial County
Census 2020 Self-Response Rate
Source: Calif. Complete Count analysis of U.S. Census Bureau Data
SRR 7-day change (% pts.)
Self-Response Rate (%)
Self-Response Rate (%)
SRR 7-day change (% pts.)
Start of Nonresponse Followup
0
10
20
30
40
50
60
70
80
0
1
2
3
4
5
6
7
8
9
10
3/19/2020
3/26/2020
4/2/2020
4/9/2020
4/16/2020
4/23/2020
4/30/2020
5/7/2020
5/14/2020
5/21/2020
5/28/2020
6/4/2020
6/11/2020
6/18/2020
6/25/2020
7/2/2020
7/9/2020
7/16/2020
7/23/2020
7/30/2020
8/6/2020
8/13/2020
8/20/2020
8/27/2020
9/3/2020
9/10/2020
9/17/2020
9/24/2020
10/1/2020
10/8/2020
10/15/2020

Imperial County

March 12 - Oct. 15 Census 2020 Self-Response Rate: 62.5%

Census tract Self-Response Rate (%)

- 0 - 15
- 15 - 30
- 30 - 40
- 40 - 50
- 50 - 56
- 56 - 62
- 62 - 68
- 68 - 74
- 74 - 85
- 85 - 100

CA CENSUS 2020

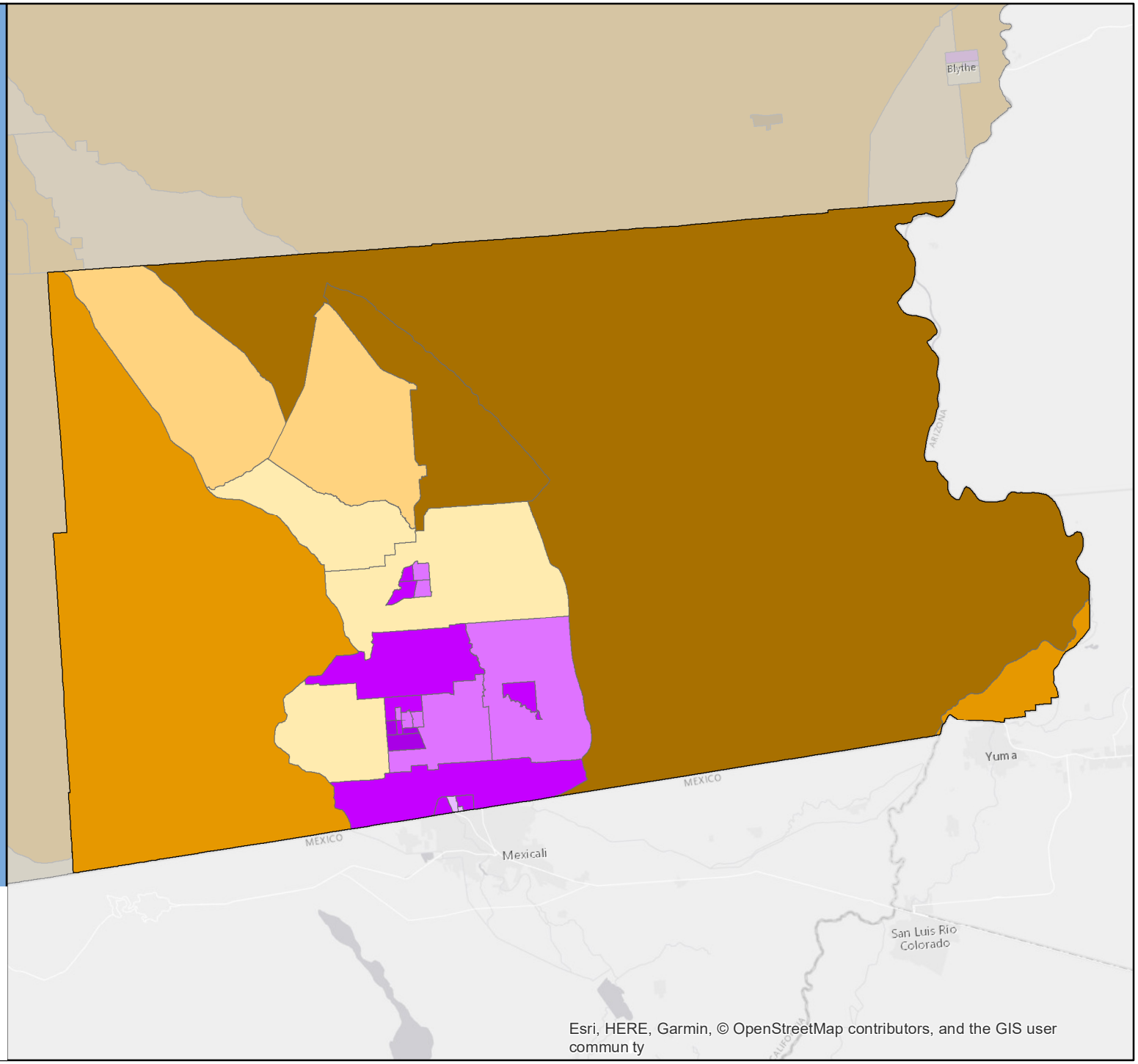

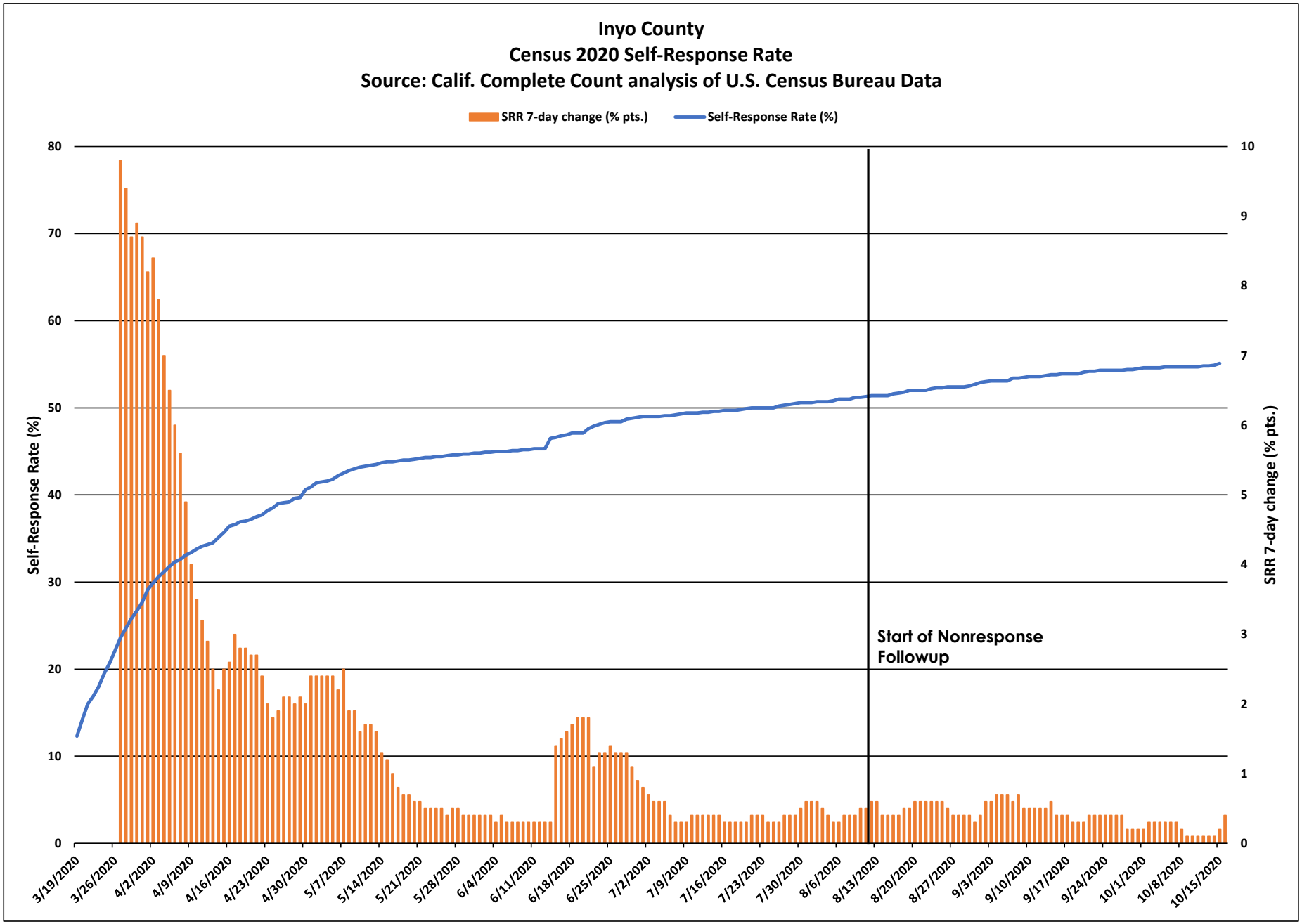
Inyo County
Census 2020 Self-Response Rate
Source: Calif. Complete Count analysis of U.S. Census Bureau Data
SRR 7-day change (% pts.)
Self-Response Rate (%)
Self-Response Rate (%)
SRR 7-day change (% pts.)
Start of Nonresponse Followup
0
10
20
30
40
50
60
70
80
0
1
2
3
4
5
6
7
8
9
10
3/19/2020
3/26/2020
4/2/2020
4/9/2020
4/16/2020
4/23/2020
4/30/2020
5/7/2020
5/14/2020
5/21/2020
5/28/2020
6/4/2020
6/11/2020
6/18/2020
6/25/2020
7/2/2020
7/9/2020
7/16/2020
7/23/2020
7/30/2020
8/6/2020
8/13/2020
8/20/2020
8/27/2020
9/3/2020
9/10/2020
9/17/2020
9/24/2020
10/1/2020
10/8/2020
10/15/2020

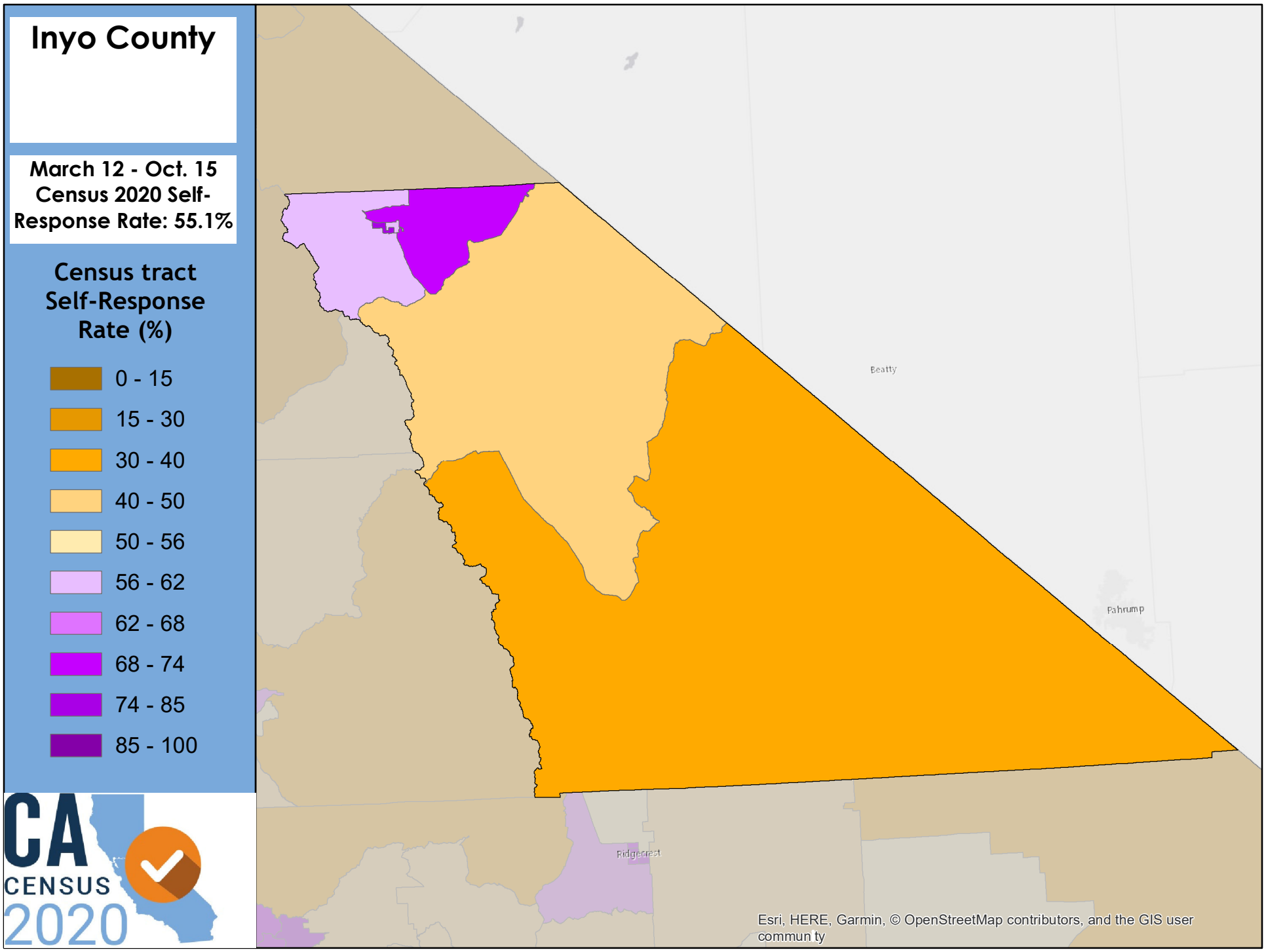
Inyo County
March 12 - Oct. 15 Census 2020 Self-Response Rate: 55.1%
Census tract Self-Response Rate (%)
0 - 15
15 - 30
30 - 40
40 - 50
50 - 56
56 - 62
62 - 68
68 - 74
74 - 85
85 - 100
CA CENSUS 2020
Beatty
Pahrump
Ridgecrest
Esri, HERE, Garmin, © OpenStreetMap contributors, and the GIS user commun ty

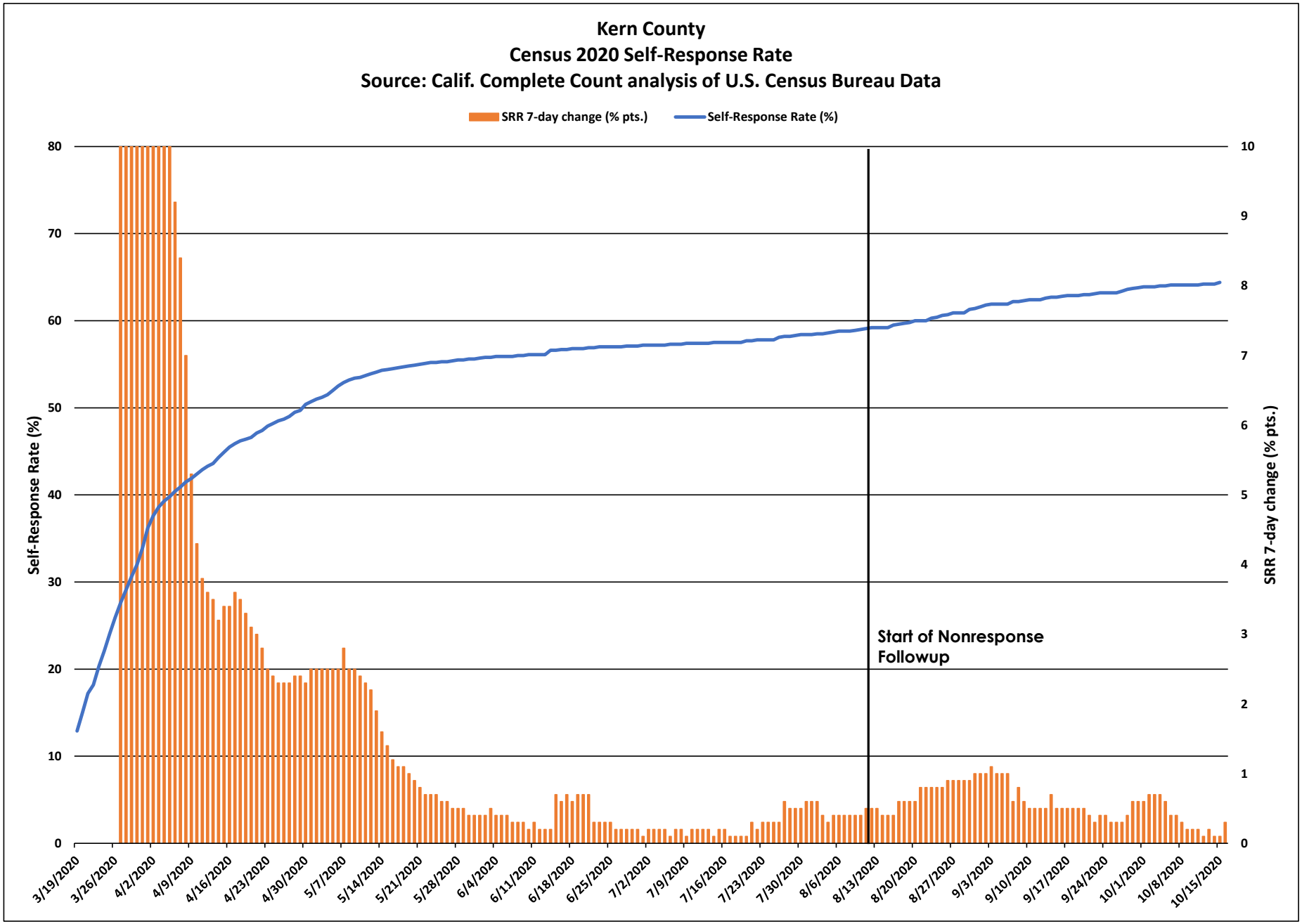
Kern County
Census 2020 Self-Response Rate
Source: Calif. Complete Count analysis of U.S. Census Bureau Data
SRR 7-day change (% pts.)
Self-Response Rate (%)
Self-Response Rate (%)
SRR 7-day change (% pts.)
Start of Nonresponse Followup
0
10
20
30
40
50
60
70
80
0
1
2
3
4
5
6
7
8
9
10
3/19/2020
3/26/2020
4/2/2020
4/9/2020
4/16/2020
4/23/2020
4/30/2020
5/7/2020
5/14/2020
5/21/2020
5/28/2020
6/4/2020
6/11/2020
6/18/2020
6/25/2020
7/2/2020
7/9/2020
7/16/2020
7/23/2020
7/30/2020
8/6/2020
8/13/2020
8/20/2020
8/27/2020
9/3/2020
9/10/2020
9/17/2020
9/24/2020
10/1/2020
10/8/2020
10/15/2020

Kern County

March 12 - Oct. 15 Census 2020 Self-Response Rate: 64.4%

Census tract Self-Response Rate (%)

- 0 - 15
- 15 - 30
- 30 - 40
- 40 - 50
- 50 - 56
- 56 - 62
- 62 - 68
- 68 - 74
- 74 - 85
- 85 - 100

CA CENSUS 2020

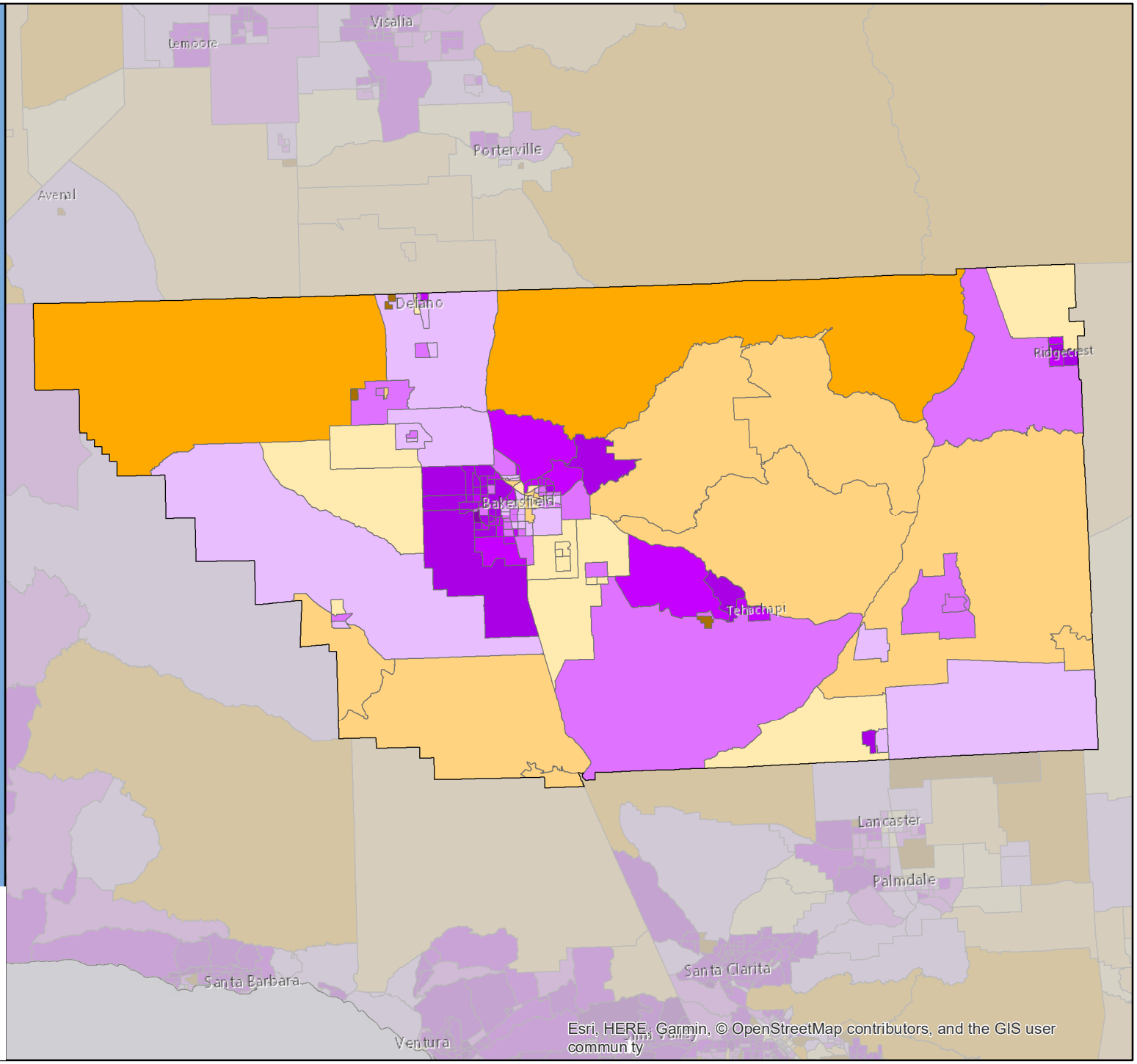

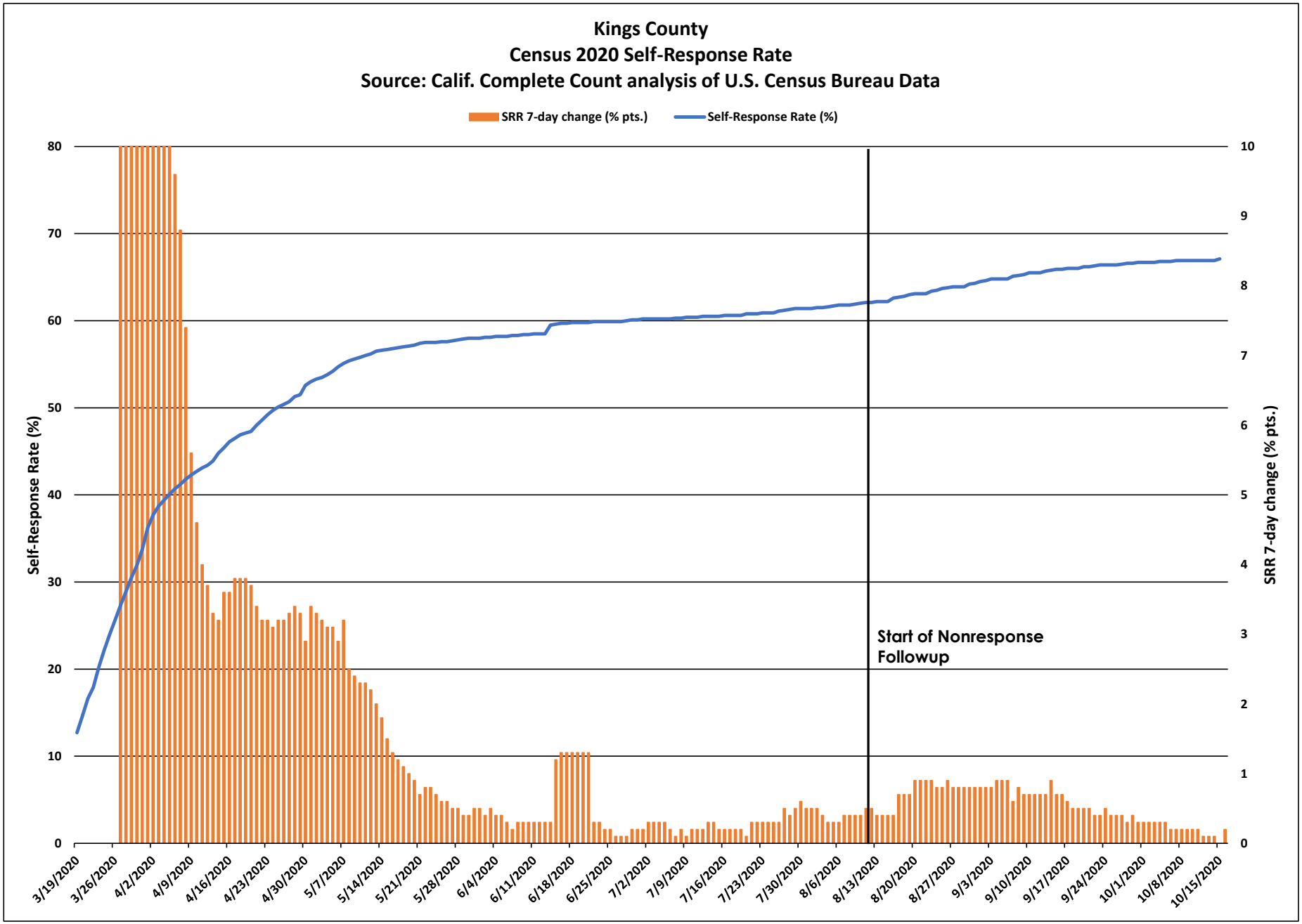
Kings County
Census 2020 Self-Response Rate
Source: Calif. Complete Count analysis of U.S. Census Bureau Data
SRR 7-day change (% pts.)
Self-Response Rate (%)
Self-Response Rate (%)
SRR 7-day change (% pts.)
Start of Nonresponse Followup
80
70
60
50
40
30
20
10
0
10
9
8
7
6
5
4
3
2
1
0
3/19/2020
3/26/2020
4/2/2020
4/9/2020
4/16/2020
4/23/2020
4/30/2020
5/7/2020
5/14/2020
5/21/2020
5/28/2020
6/4/2020
6/11/2020
6/18/2020
6/25/2020
7/2/2020
7/9/2020
7/16/2020
7/23/2020
7/30/2020
8/6/2020
8/13/2020
8/20/2020
8/27/2020
9/3/2020
9/10/2020
9/17/2020
9/24/2020
10/1/2020
10/8/2020
10/15/2020

Kings County

March 12 - Oct. 15 Census 2020 Self-Response Rate: 67.1%

Census tract Self-Response Rate (%)

- 0 - 15
- 15 - 30
- 30 - 40
- 40 - 50
- 50 - 56
- 56 - 62
- 62 - 68
- 68 - 74
- 74 - 85
- 85 - 100

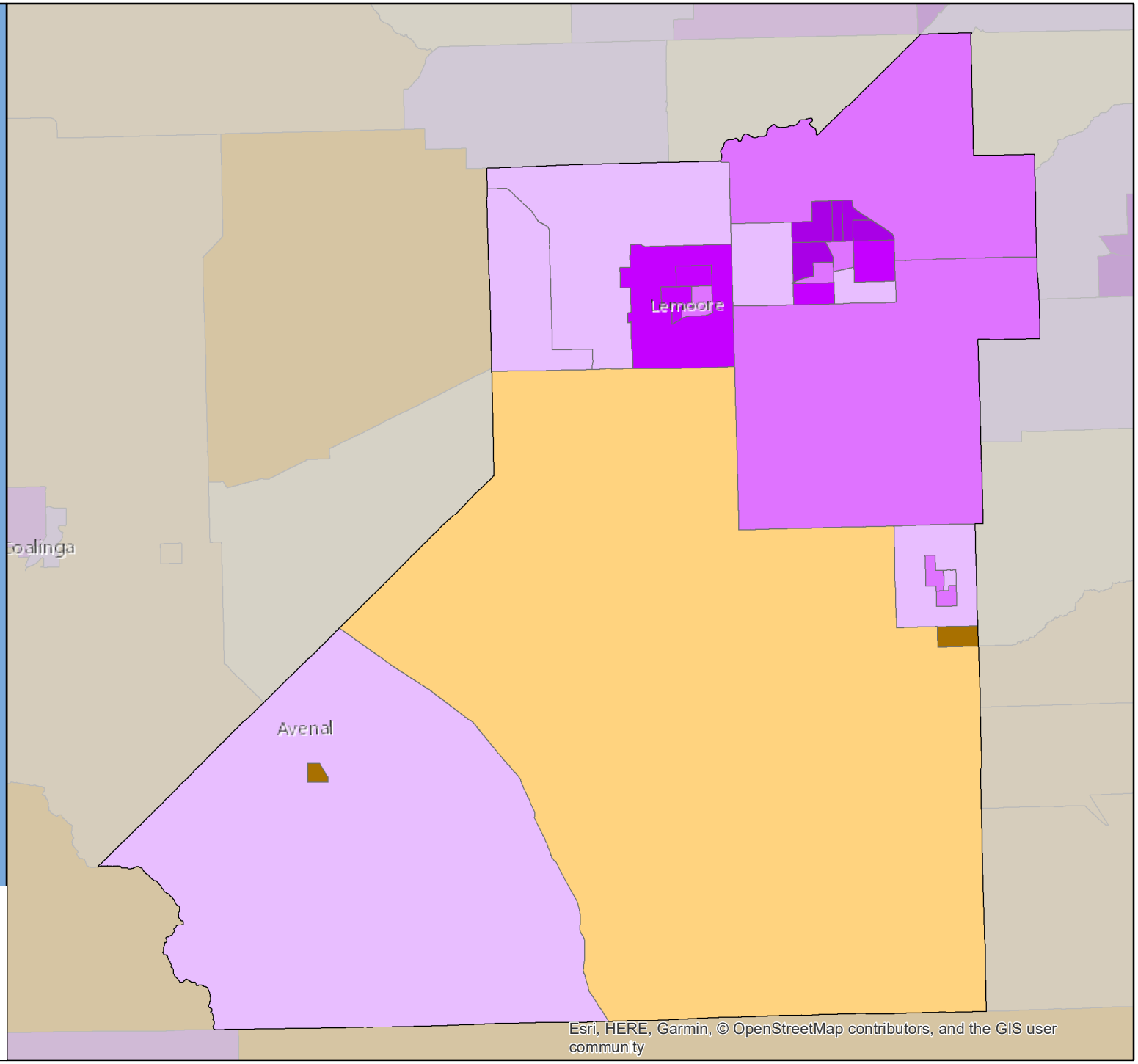

CA CENSUS 2020

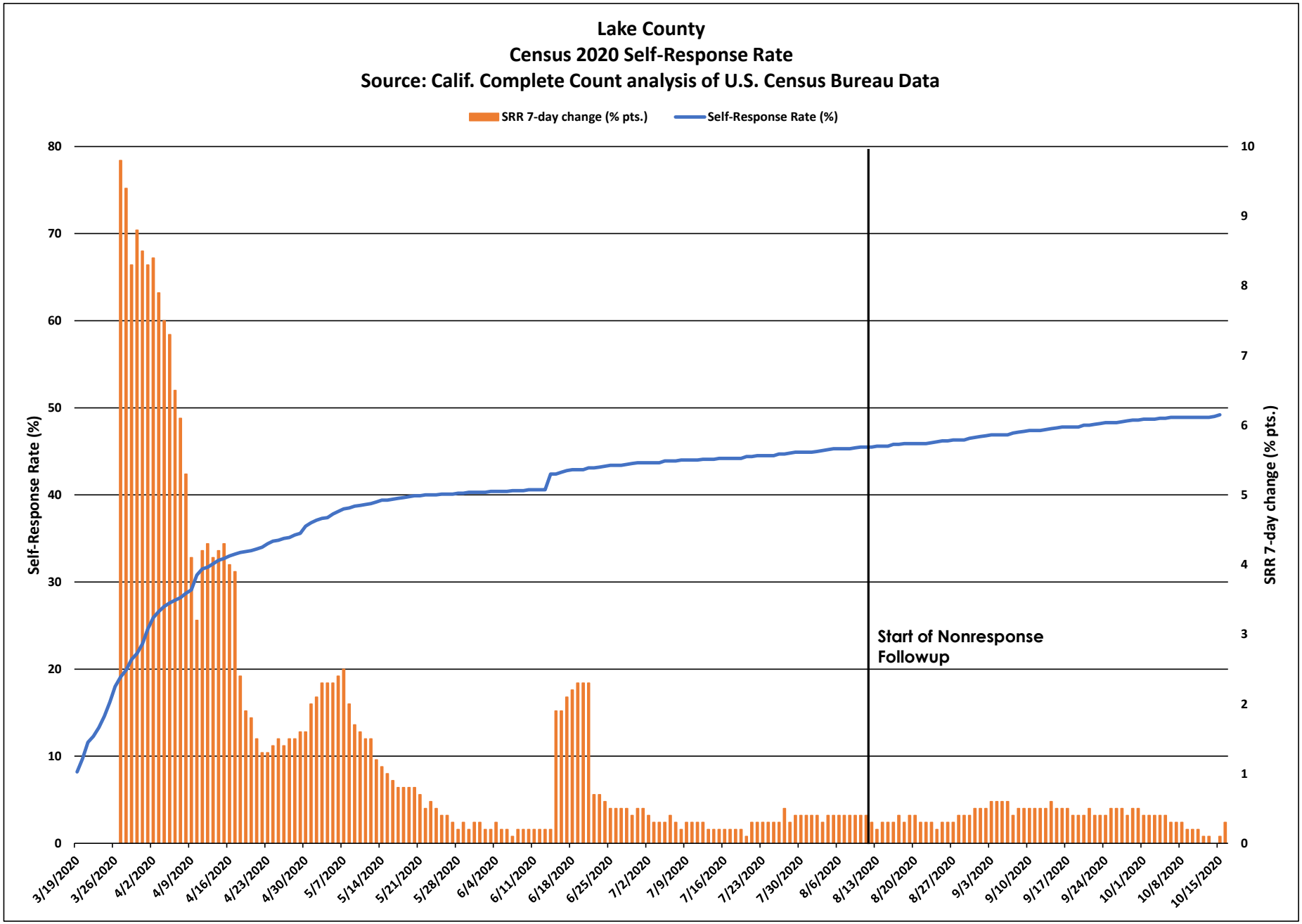
Lake County
Census 2020 Self-Response Rate
Source: Calif. Complete Count analysis of U.S. Census Bureau Data
SRR 7-day change (% pts.)
Self-Response Rate (%)
Self-Response Rate (%)
SRR 7-day change (% pts.)
Start of Nonresponse Followup
80
70
60
50
40
30
20
10
0
10
9
8
7
6
5
4
3
2
1
0
3/19/2020
3/26/2020
4/2/2020
4/9/2020
4/16/2020
4/23/2020
4/30/2020
5/7/2020
5/14/2020
5/21/2020
5/28/2020
6/4/2020
6/11/2020
6/18/2020
6/25/2020
7/2/2020
7/9/2020
7/16/2020
7/23/2020
7/30/2020
8/6/2020
8/13/2020
8/20/2020
8/27/2020
9/3/2020
9/10/2020
9/17/2020
9/24/2020
10/1/2020
10/8/2020
10/15/2020

Lake County

March 12 - Oct. 15 Census 2020 Self-Response Rate: 49.2%

Census tract Self-Response Rate (%)

- 0 - 15
- 15 - 30
- 30 - 40
- 40 - 50
- 50 - 56
- 56 - 62
- 62 - 68
- 68 - 74
- 74 - 85
- 85 - 100

CA CENSUS 2020

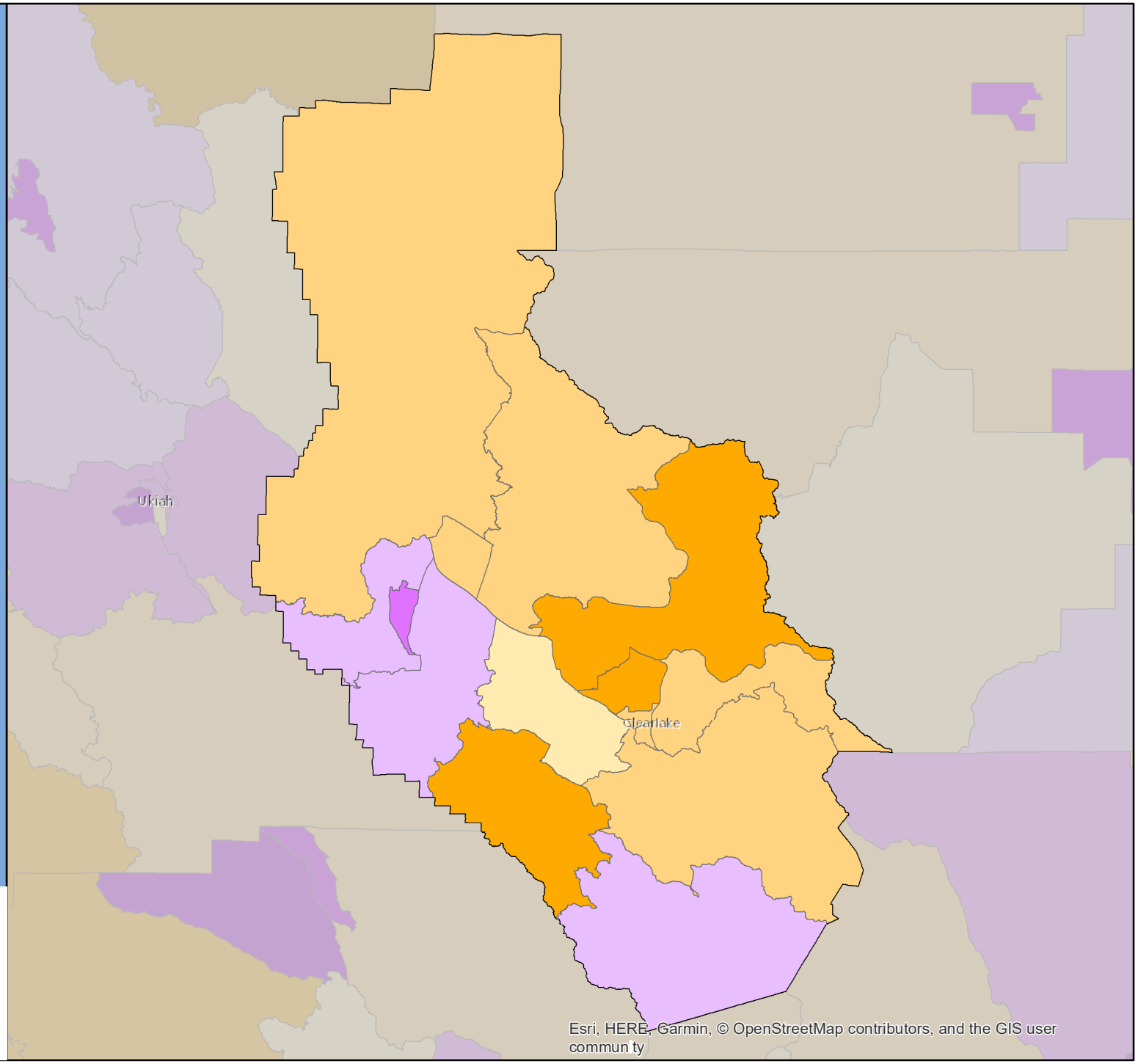

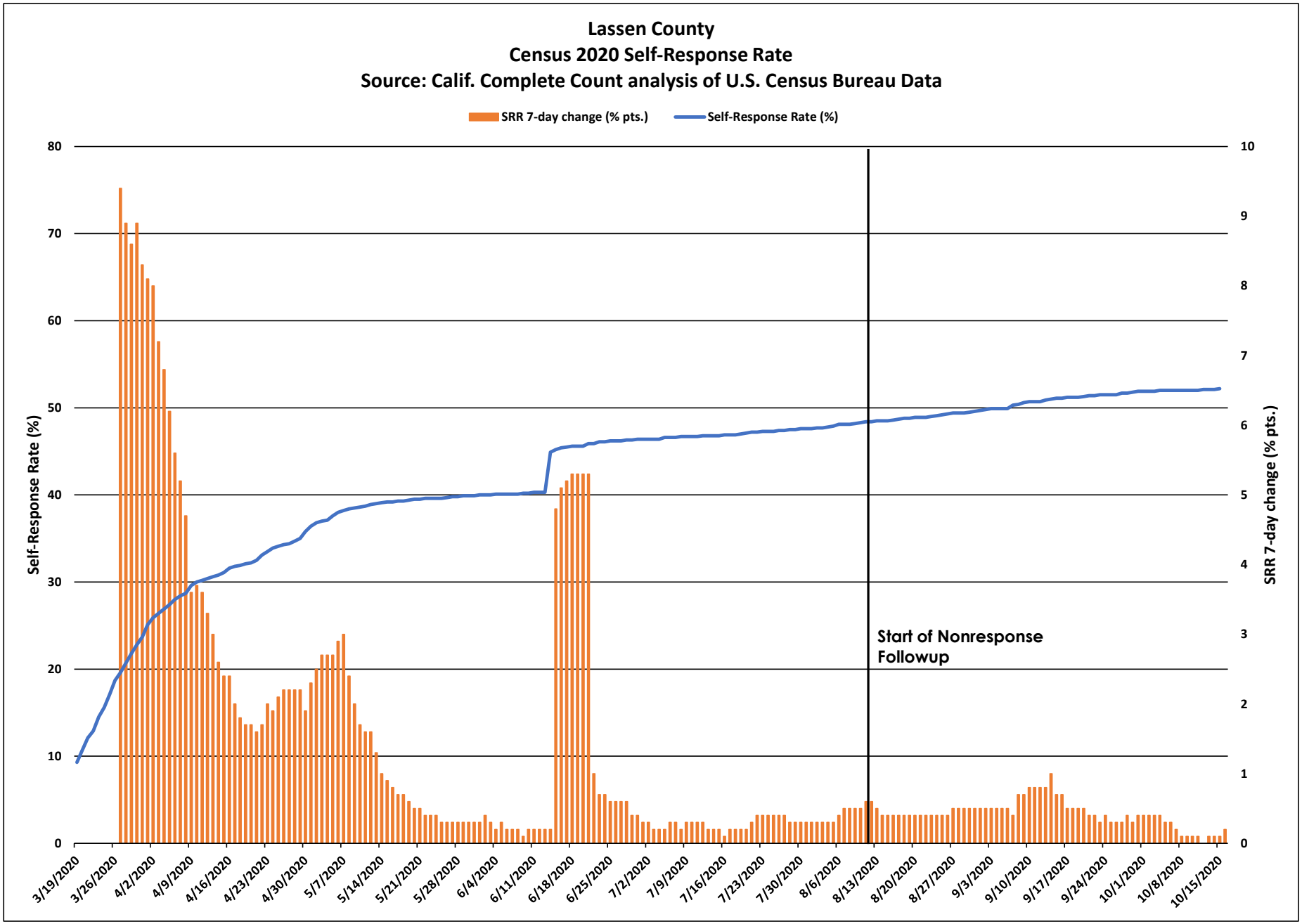
Lassen County
Census 2020 Self-Response Rate
Source: Calif. Complete Count analysis of U.S. Census Bureau Data
SRR 7-day change (% pts.)
Self-Response Rate (%)
Self-Response Rate (%)
SRR 7-day change (% pts.)
Start of Nonresponse Followup
0
10
20
30
40
50
60
70
80
0
1
2
3
4
5
6
7
8
9
10
3/19/2020
3/26/2020
4/2/2020
4/9/2020
4/16/2020
4/23/2020
4/30/2020
5/7/2020
5/14/2020
5/21/2020
5/28/2020
6/4/2020
6/11/2020
6/18/2020
6/25/2020
7/2/2020
7/9/2020
7/16/2020
7/23/2020
7/30/2020
8/6/2020
8/13/2020
8/20/2020
8/27/2020
9/3/2020
9/10/2020
9/17/2020
9/24/2020
10/1/2020
10/8/2020
10/15/2020

Lassen County

March 12 - Oct. 15 Census 2020 Self-Response Rate: 52.2%

Census tract Self-Response Rate (%)

- 0 - 15
- 15 - 30
- 30 - 40
- 40 - 50
- 50 - 56
- 56 - 62
- 62 - 68
- 68 - 74
- 74 - 85
- 85 - 100

CA CENSUS 2020

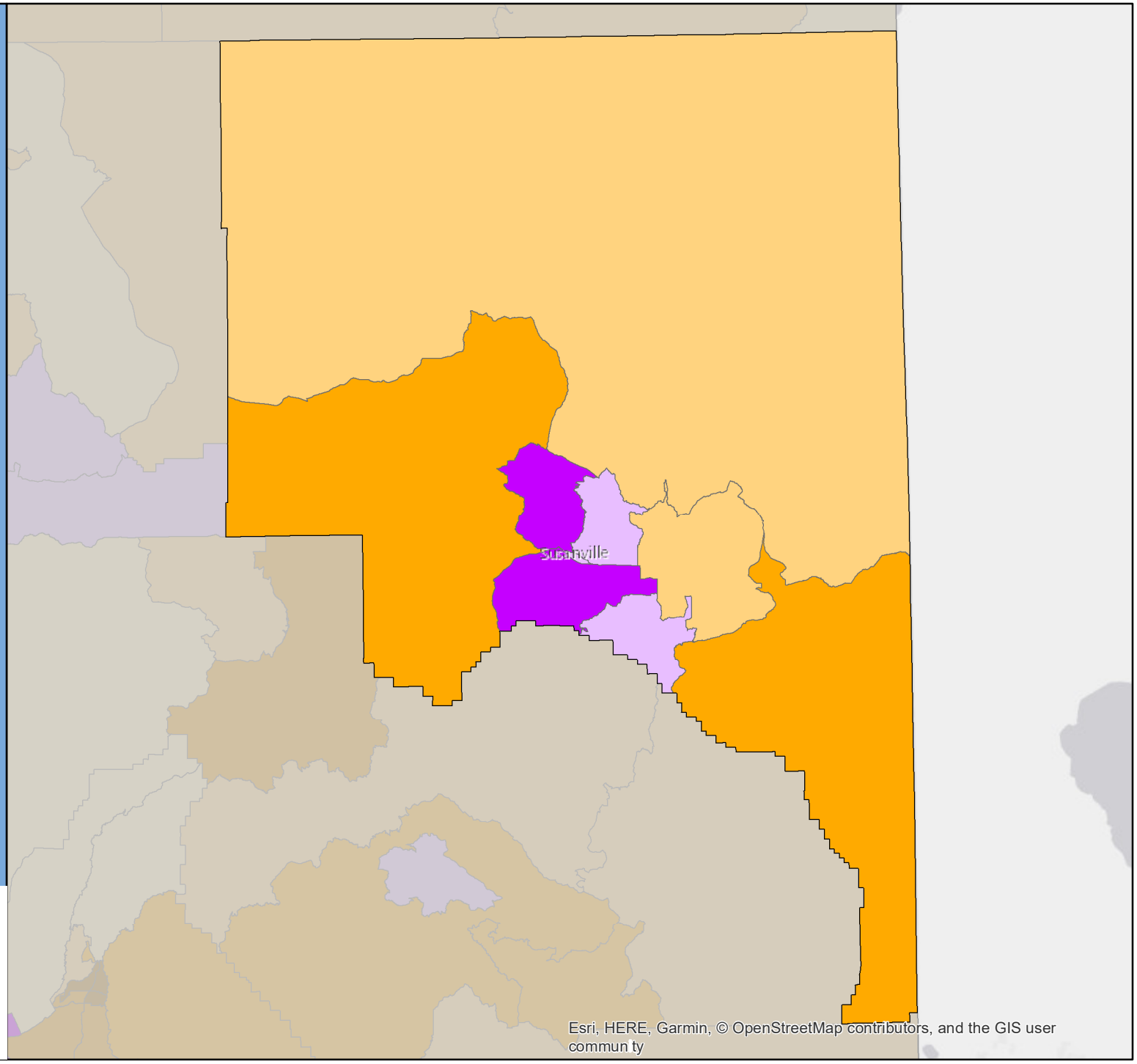

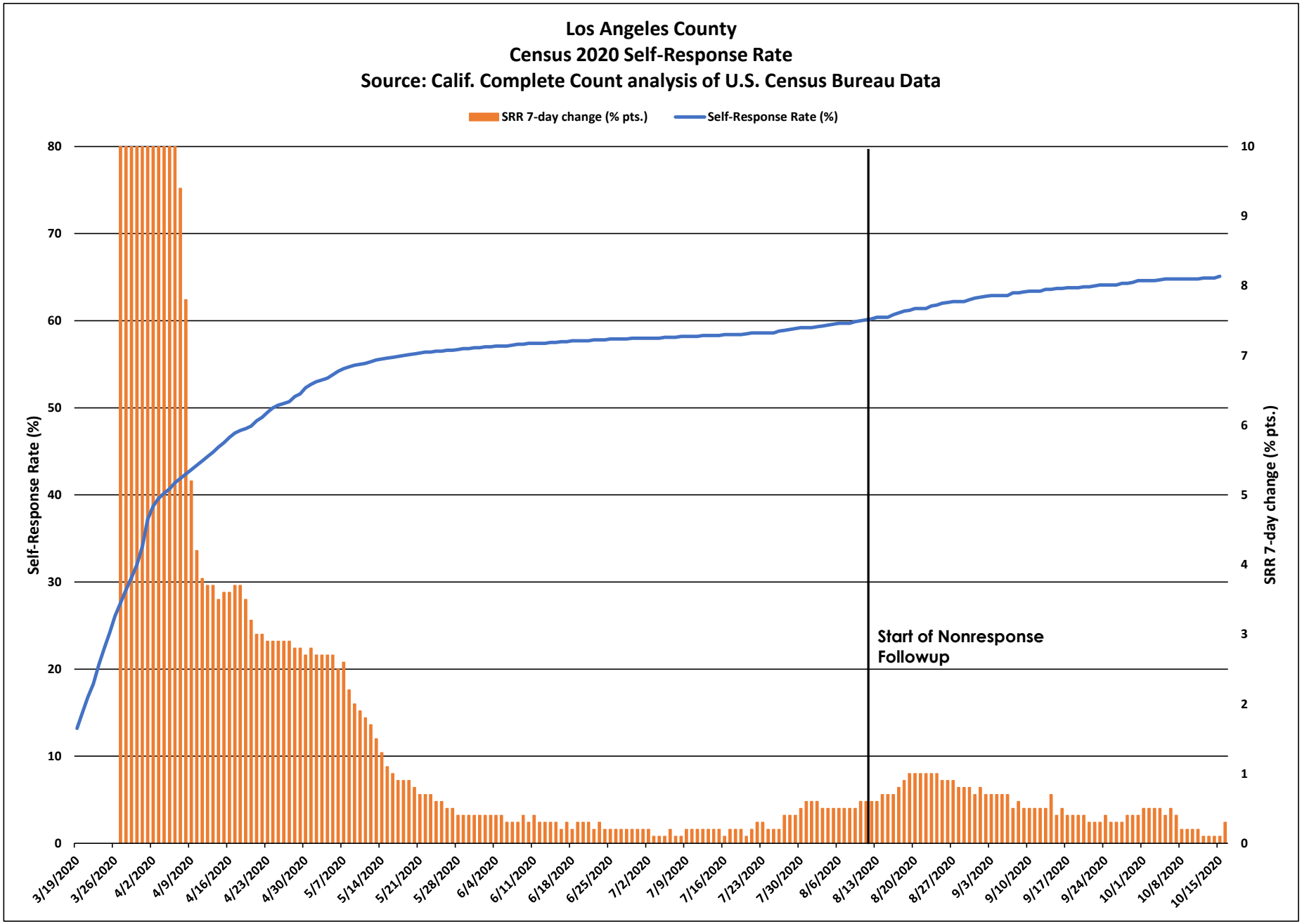
Los Angeles County
Census 2020 Self-Response Rate
Source: Calif. Complete Count analysis of U.S. Census Bureau Data
SRR 7-day change (% pts.)
Self-Response Rate (%)
Self-Response Rate (%)
SRR 7-day change (% pts.)
Start of Nonresponse Followup
0
10
20
30
40
50
60
70
80
0
1
2
3
4
5
6
7
8
9
10
3/19/2020
3/26/2020
4/2/2020
4/9/2020
4/16/2020
4/23/2020
4/30/2020
5/7/2020
5/14/2020
5/21/2020
5/28/2020
6/4/2020
6/11/2020
6/18/2020
6/25/2020
7/2/2020
7/9/2020
7/16/2020
7/23/2020
7/30/2020
8/6/2020
8/13/2020
8/20/2020
8/27/2020
9/3/2020
9/10/2020
9/17/2020
9/24/2020
10/1/2020
10/8/2020
10/15/2020

Los Angeles County

March 12 - Oct. 15 Census 2020 Self-Response Rate: 65.1%

Census tract Self-Response Rate (%)

- 0 - 15
- 15 - 30
- 30 - 40
- 40 - 50
- 50 - 56
- 56 - 62
- 62 - 68
- 68 - 74
- 74 - 85
- 85 - 100

CA CENSUS 2020

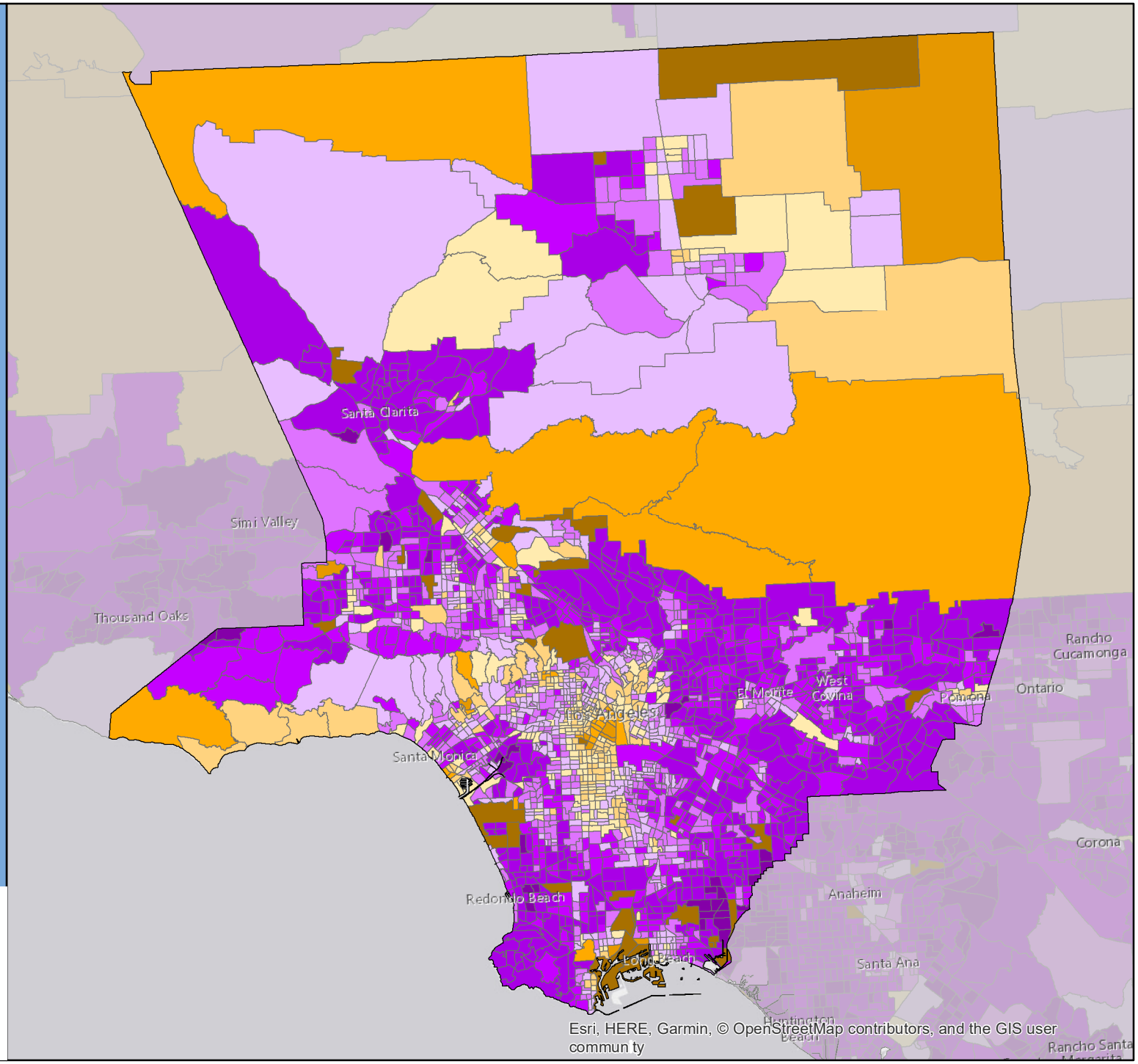

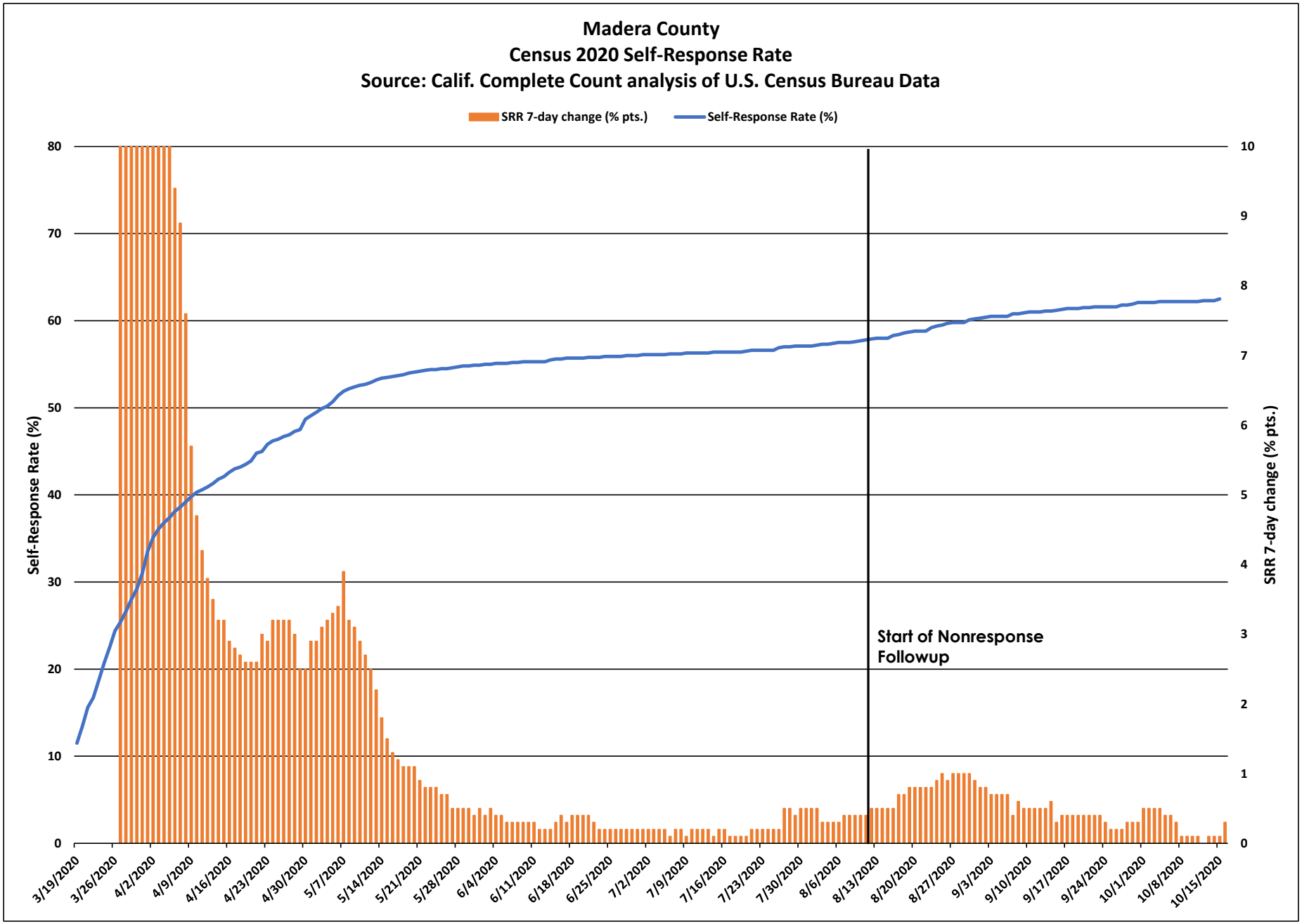
Madera County
Census 2020 Self-Response Rate
Source: Calif. Complete Count analysis of U.S. Census Bureau Data
SRR 7-day change (% pts.)
Self-Response Rate (%)
Self-Response Rate (%)
SRR 7-day change (% pts.)
Start of Nonresponse Followup
80
70
60
50
40
30
20
10
0
10
9
8
7
6
5
4
3
2
1
0
3/19/2020
3/26/2020
4/2/2020
4/9/2020
4/16/2020
4/23/2020
4/30/2020
5/7/2020
5/14/2020
5/21/2020
5/28/2020
6/4/2020
6/11/2020
6/18/2020
6/25/2020
7/2/2020
7/9/2020
7/16/2020
7/23/2020
7/30/2020
8/6/2020
8/13/2020
8/20/2020
8/27/2020
9/3/2020
9/10/2020
9/17/2020
9/24/2020
10/1/2020
10/8/2020
10/15/2020

Madera County

March 12 - Oct. 15 Census 2020 Self-Response Rate: 62.5%

Census tract Self-Response Rate (%)

- 0 - 15
- 15 - 30
- 30 - 40
- 40 - 50
- 50 - 56
- 56 - 62
- 62 - 68
- 68 - 74
- 74 - 85
- 85 - 100

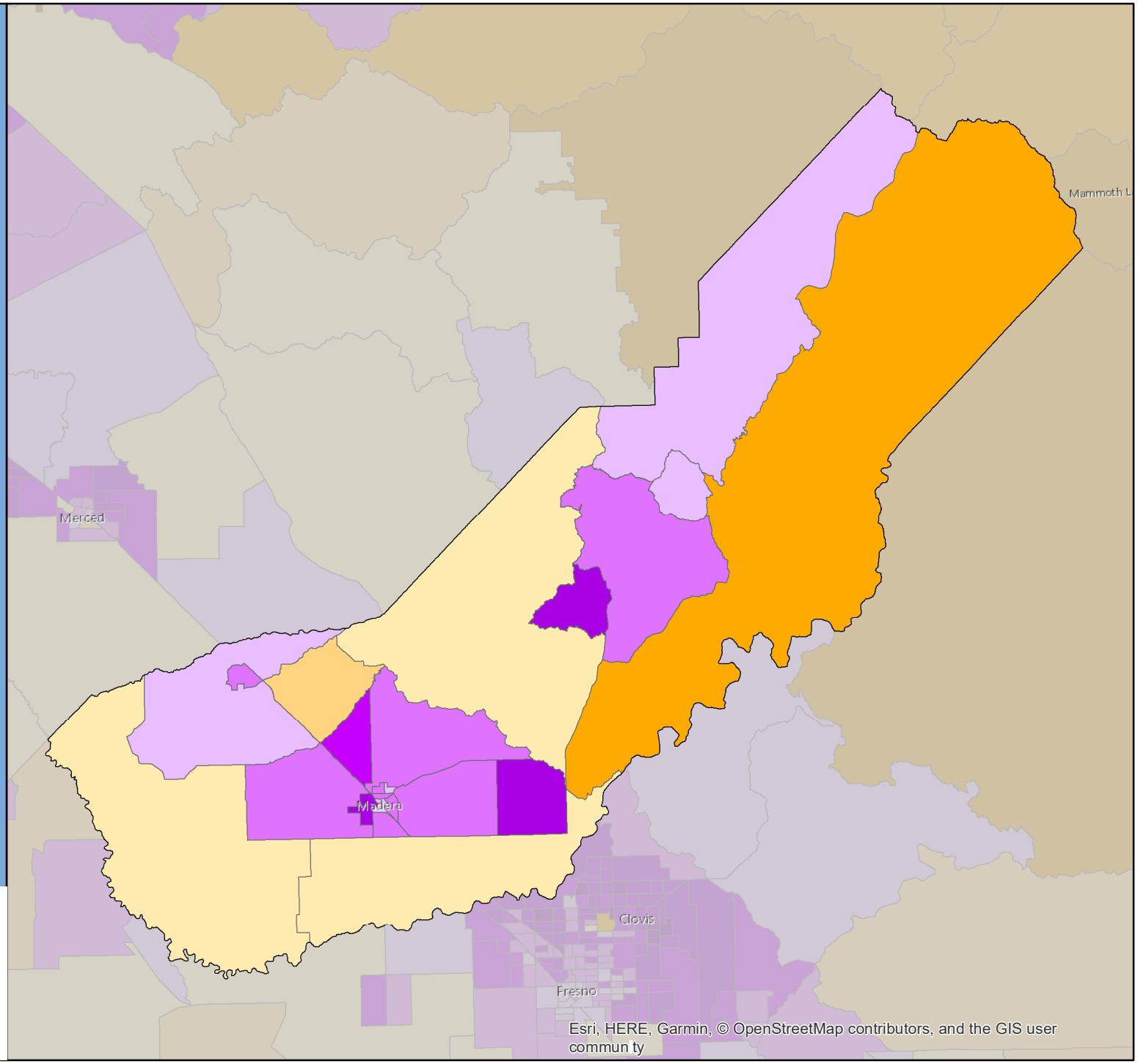

CA CENSUS 2020

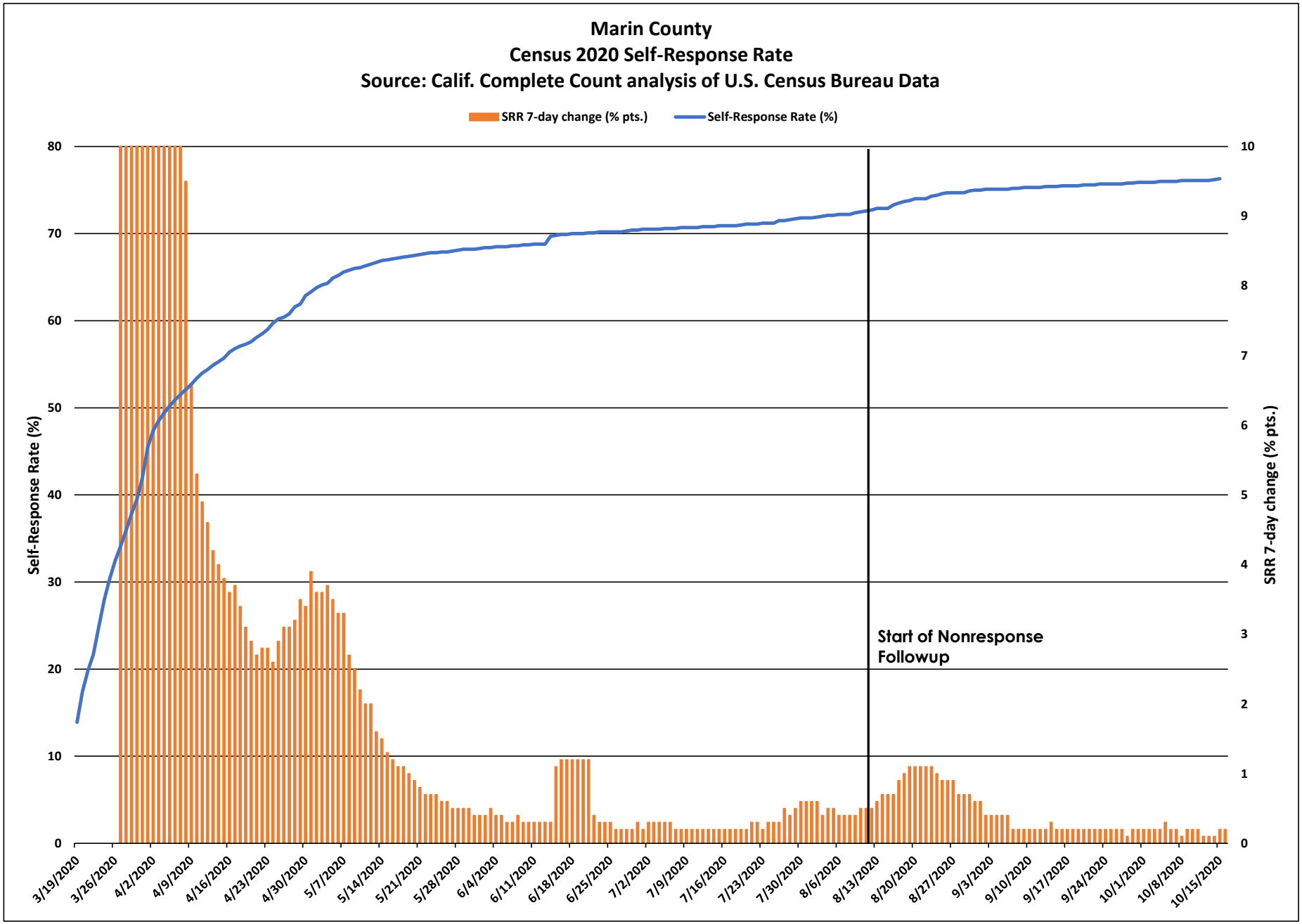
Marin County
Census 2020 Self-Response Rate
Source: Calif. Complete Count analysis of U.S. Census Bureau Data
SRR 7-day change (% pts.)
Self-Response Rate (%)
Self-Response Rate (%)
SRR 7-day change (% pts.)
Start of Nonresponse Followup
0
10
20
30
40
50
60
70
80
0
1
2
3
4
5
6
7
8
9
10
3/19/2020
3/26/2020
4/2/2020
4/9/2020
4/16/2020
4/23/2020
4/30/2020
5/7/2020
5/14/2020
5/21/2020
5/28/2020
6/4/2020
6/11/2020
6/18/2020
6/25/2020
7/2/2020
7/9/2020
7/16/2020
7/23/2020
7/30/2020
8/6/2020
8/13/2020
8/20/2020
8/27/2020
9/3/2020
9/10/2020
9/17/2020
9/24/2020
10/1/2020
10/8/2020
10/15/2020

Marin County

March 12 - Oct. 15 Census 2020 Self-Response Rate: 76.3%

Census tract Self-Response Rate (%)

- 0 - 15
- 15 - 30
- 30 - 40
- 40 - 50
- 50 - 56
- 56 - 62
- 62 - 68
- 68 - 74
- 74 - 85
- 85 - 100

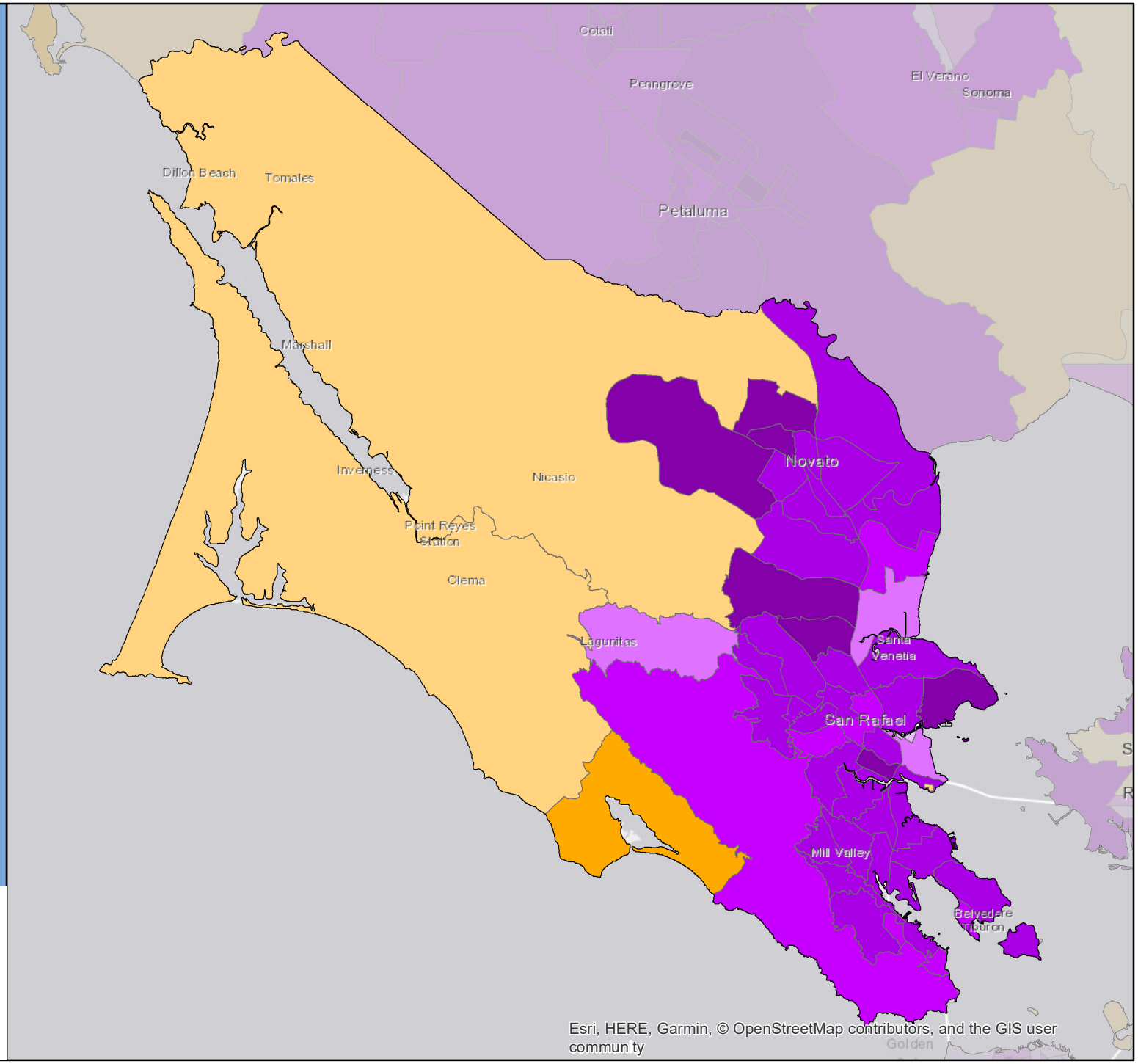

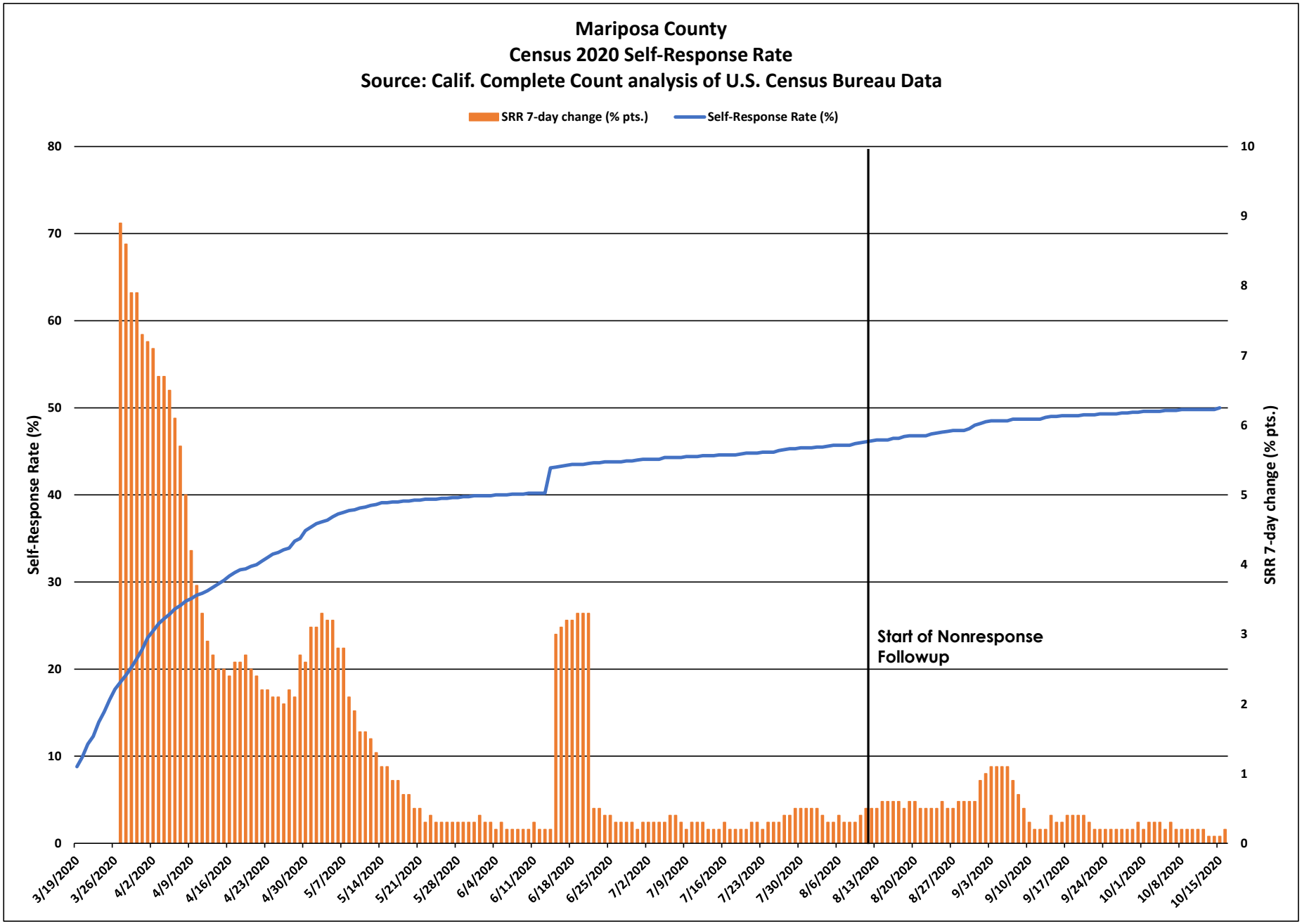
Mariposa County
Census 2020 Self-Response Rate
Source: Calif. Complete Count analysis of U.S. Census Bureau Data
SRR 7-day change (% pts.)
Self-Response Rate (%)
Self-Response Rate (%)
SRR 7-day change (% pts.)
Start of Nonresponse Followup
80
70
60
50
40
30
20
10
0
10
9
8
7
6
5
4
3
2
1
0
3/19/2020
3/26/2020
4/2/2020
4/9/2020
4/16/2020
4/23/2020
4/30/2020
5/7/2020
5/14/2020
5/21/2020
5/28/2020
6/4/2020
6/11/2020
6/18/2020
6/25/2020
7/2/2020
7/9/2020
7/16/2020
7/23/2020
7/30/2020
8/6/2020
8/13/2020
8/20/2020
8/27/2020
9/3/2020
9/10/2020
9/17/2020
9/24/2020
10/1/2020
10/8/2020
10/15/2020

Mariposa County

March 12 - Oct. 15 Census 2020 Self-Response Rate: 50.0%

Census tract Self-Response Rate (%)

- 0 - 15
- 15 - 30
- 30 - 40
- 40 - 50
- 50 - 56
- 56 - 62
- 62 - 68
- 68 - 74
- 74 - 85
- 85 - 100

CA CENSUS 2020

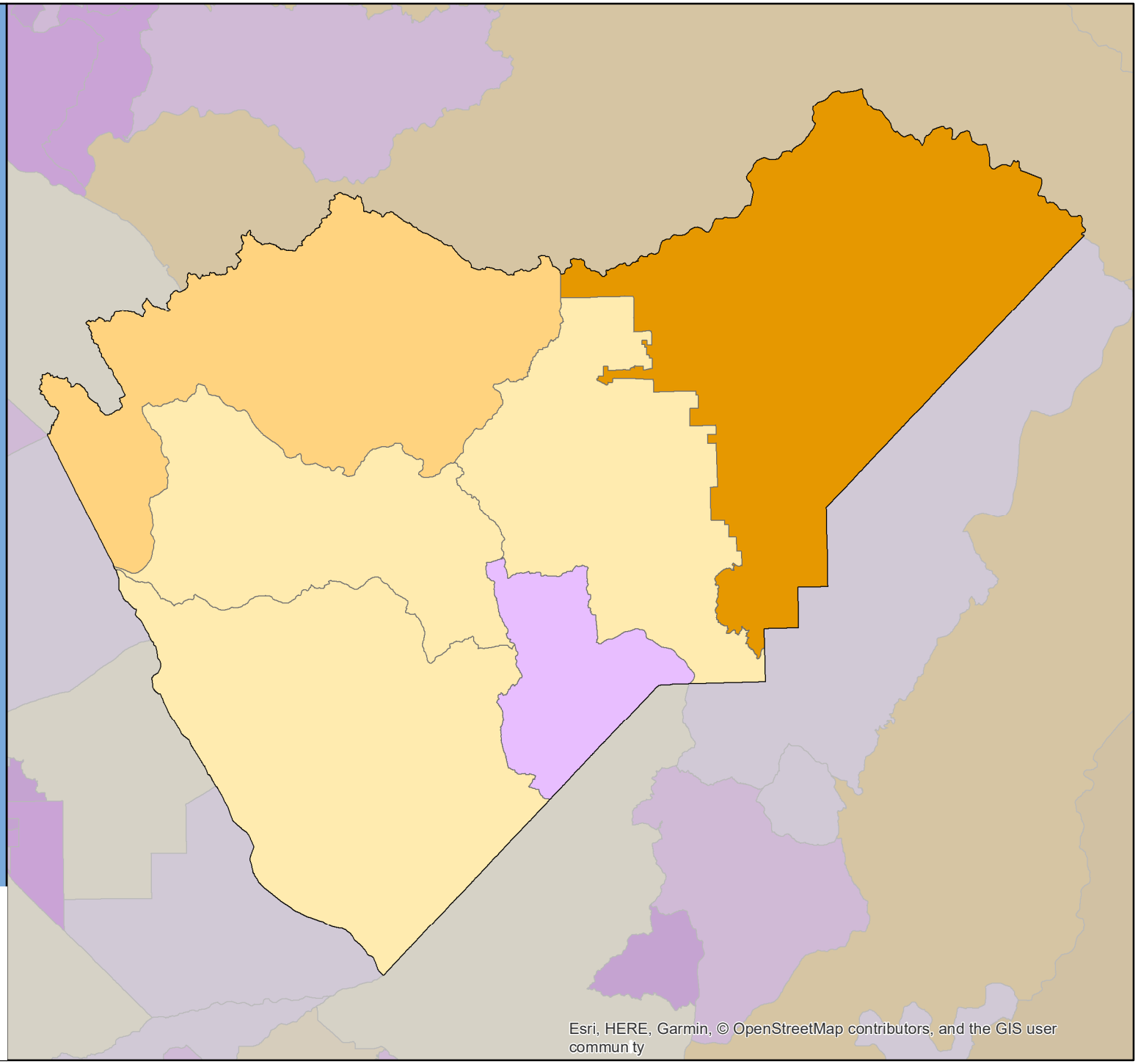

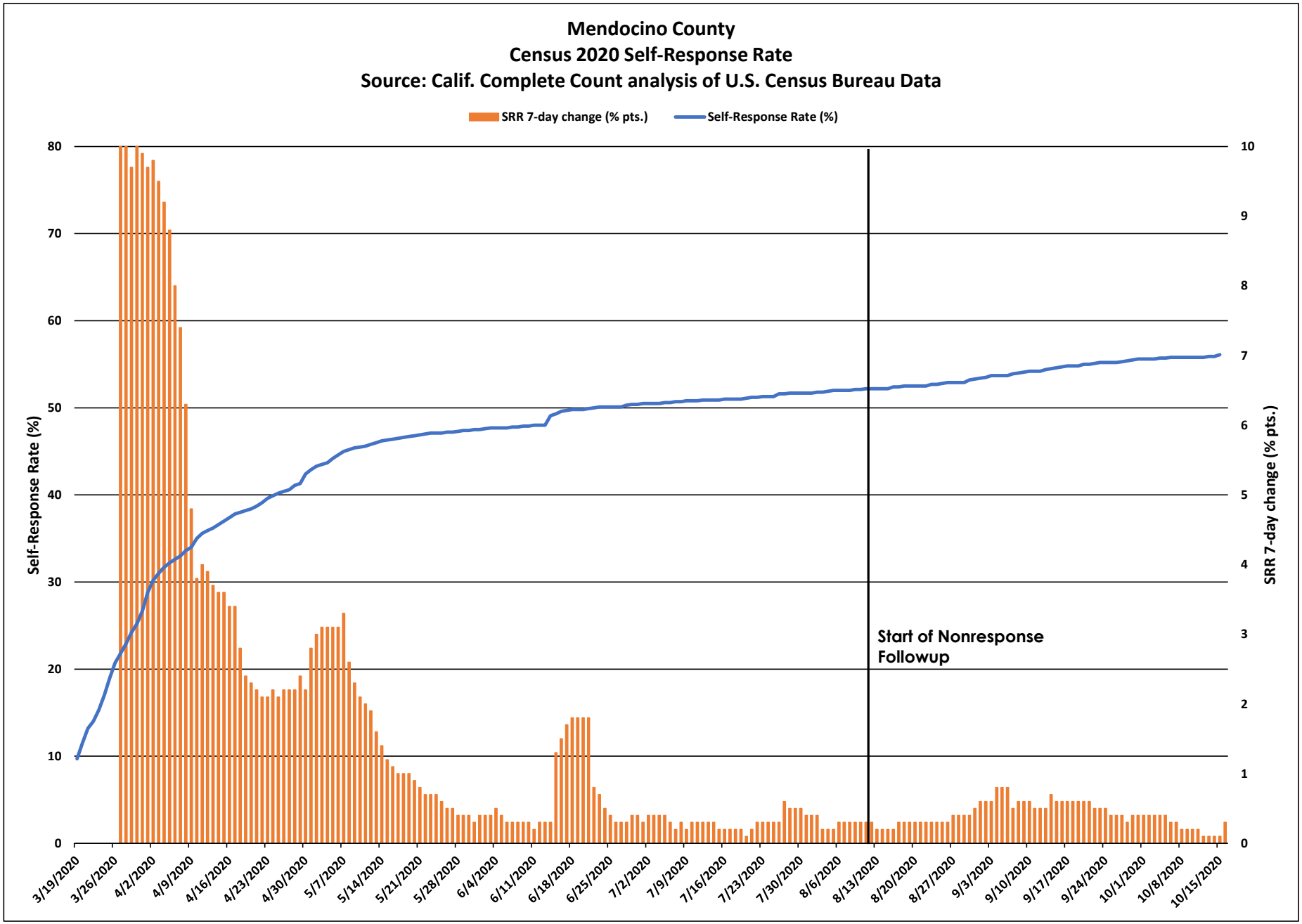
Mendocino County
Census 2020 Self-Response Rate
Source: Calif. Complete Count analysis of U.S. Census Bureau Data
SRR 7-day change (% pts.)
Self-Response Rate (%)
Self-Response Rate (%)
SRR 7-day change (% pts.)
Start of Nonresponse Followup
0
10
20
30
40
50
60
70
80
0
1
2
3
4
5
6
7
8
9
10
3/19/2020
3/26/2020
4/2/2020
4/9/2020
4/16/2020
4/23/2020
4/30/2020
5/7/2020
5/14/2020
5/21/2020
5/28/2020
6/4/2020
6/11/2020
6/18/2020
6/25/2020
7/2/2020
7/9/2020
7/16/2020
7/23/2020
7/30/2020
8/6/2020
8/13/2020
8/20/2020
8/27/2020
9/3/2020
9/10/2020
9/17/2020
9/24/2020
10/1/2020
10/8/2020
10/15/2020

Mendocino County

March 12 - Oct. 15 Census 2020 Self-Response Rate: 56.1%

Census tract Self-Response Rate (%)

- 0 - 15
- 15 - 30
- 30 - 40
- 40 - 50
- 50 - 56
- 56 - 62
- 62 - 68
- 68 - 74
- 74 - 85
- 85 - 100

CA CENSUS 2020

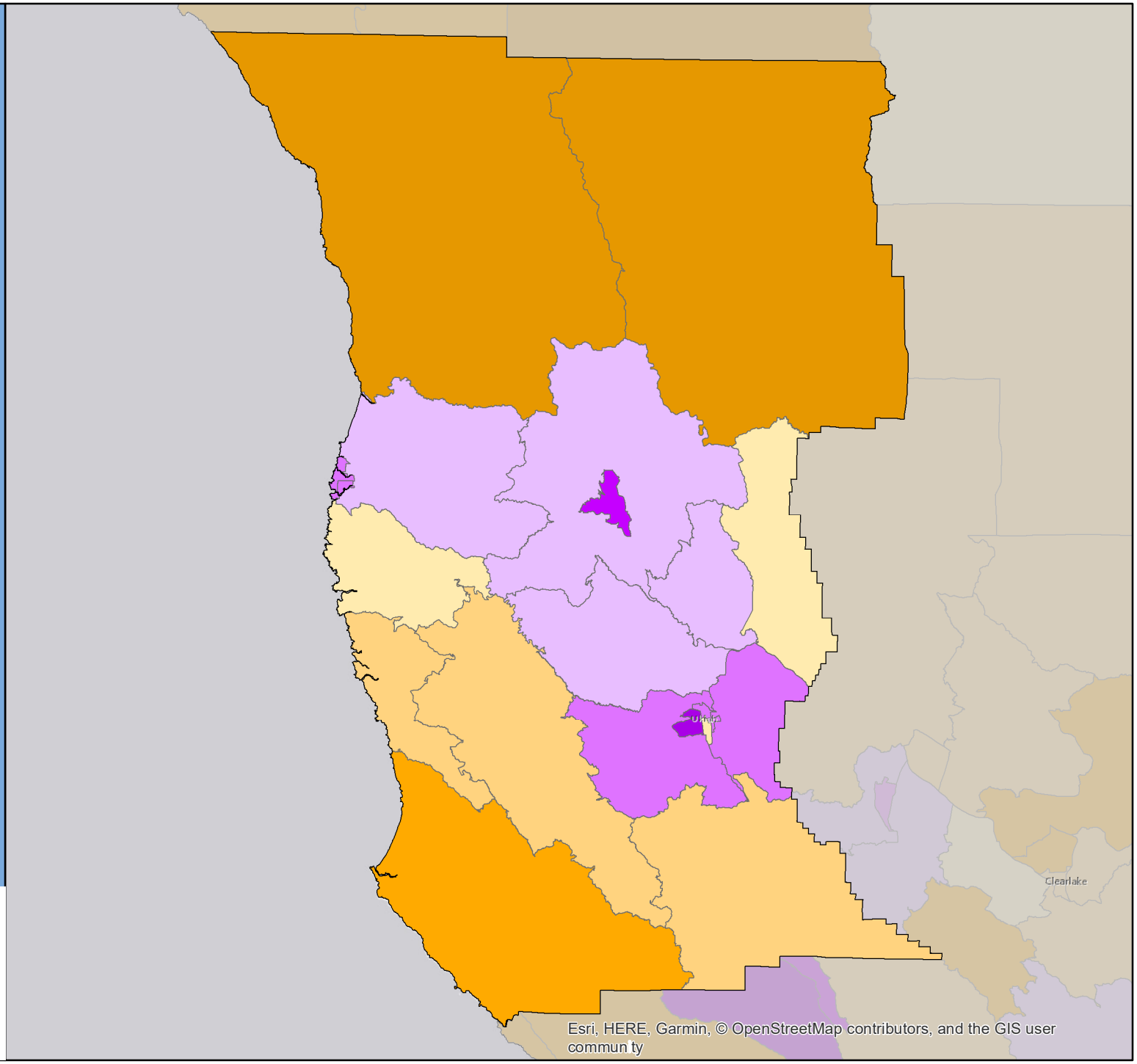

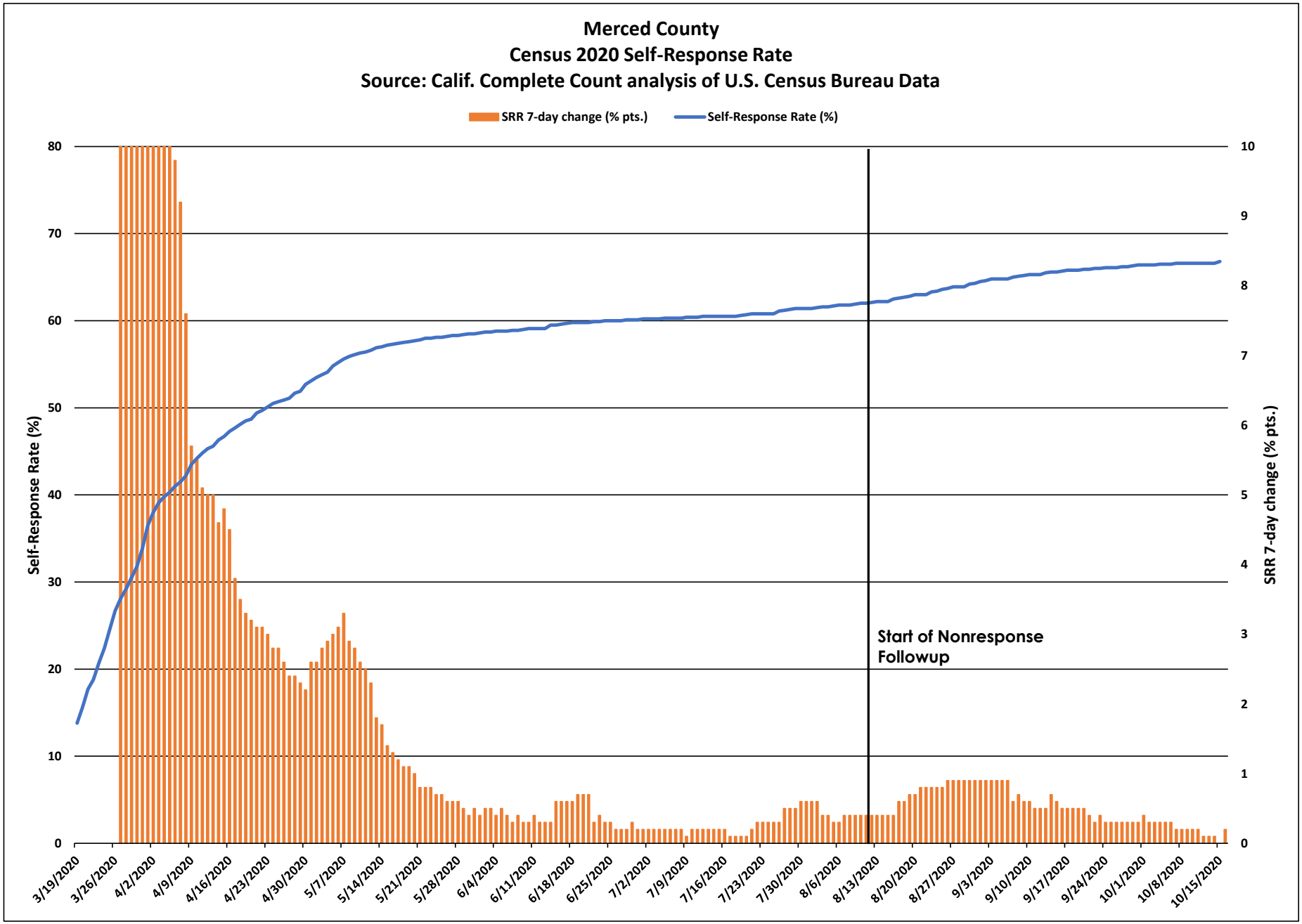
Merced County
Census 2020 Self-Response Rate
Source: Calif. Complete Count analysis of U.S. Census Bureau Data
SRR 7-day change (% pts.)
Self-Response Rate (%)
Self-Response Rate (%)
SRR 7-day change (% pts.)
Start of Nonresponse Followup
0
10
20
30
40
50
60
70
80
0
1
2
3
4
5
6
7
8
9
10
3/19/2020
3/26/2020
4/2/2020
4/9/2020
4/16/2020
4/23/2020
4/30/2020
5/7/2020
5/14/2020
5/21/2020
5/28/2020
6/4/2020
6/11/2020
6/18/2020
6/25/2020
7/2/2020
7/9/2020
7/16/2020
7/23/2020
7/30/2020
8/6/2020
8/13/2020
8/20/2020
8/27/2020
9/3/2020
9/10/2020
9/17/2020
9/24/2020
10/1/2020
10/8/2020
10/15/2020

Merced County

March 12 - Oct. 15 Census 2020 Self-Response Rate: 66.8%

Census tract Self-Response Rate (%)

- 0 - 15
- 15 - 30
- 30 - 40
- 40 - 50
- 50 - 56
- 56 - 62
- 62 - 68
- 68 - 74
- 74 - 85
- 85 - 100

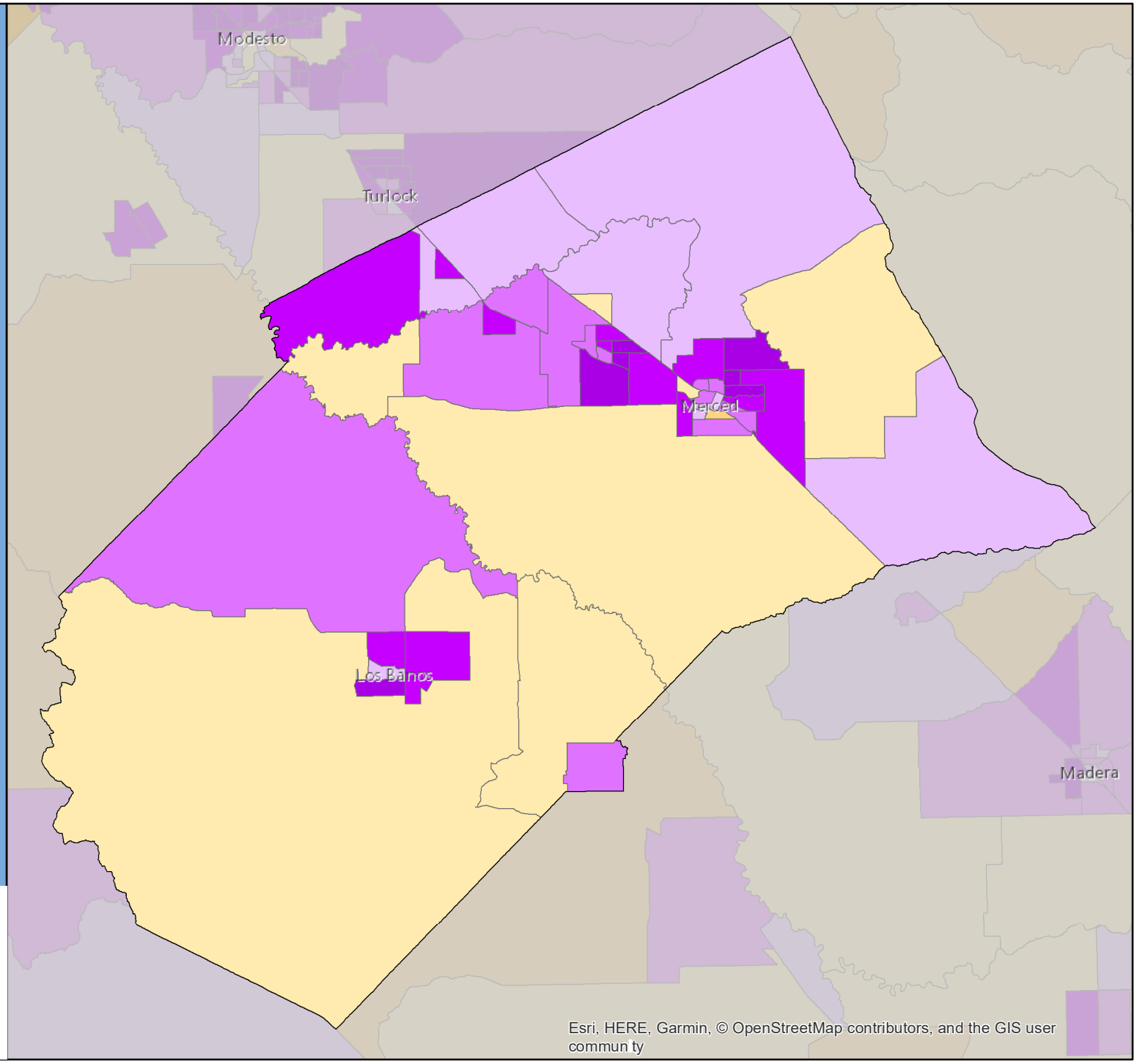

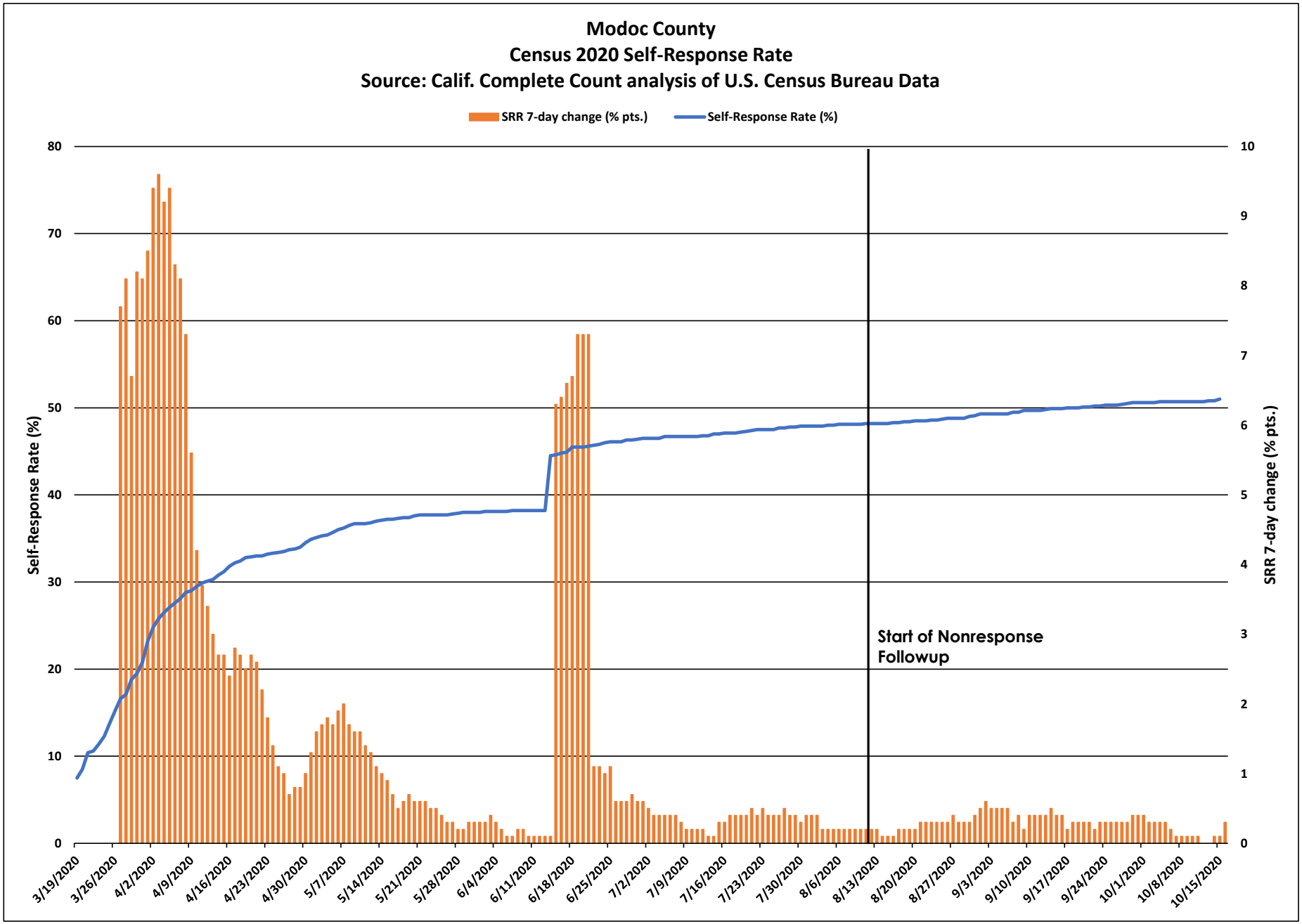
Modoc County
Census 2020 Self-Response Rate
Source: Calif. Complete Count analysis of U.S. Census Bureau Data
SRR 7-day change (% pts.)
Self-Response Rate (%)
Self-Response Rate (%)
SRR 7-day change (% pts.)
Start of Nonresponse Followup
80
70
60
50
40
30
20
10
0
10
9
8
7
6
5
4
3
2
1
0
3/19/2020
3/26/2020
4/2/2020
4/9/2020
4/16/2020
4/23/2020
4/30/2020
5/7/2020
5/14/2020
5/21/2020
5/28/2020
6/4/2020
6/11/2020
6/18/2020
6/25/2020
7/2/2020
7/9/2020
7/16/2020
7/23/2020
7/30/2020
8/6/2020
8/13/2020
8/20/2020
8/27/2020
9/3/2020
9/10/2020
9/17/2020
9/24/2020
10/1/2020
10/8/2020
10/15/2020

Modoc County

March 12 - Oct. 15 Census 2020 Self-Response Rate: 51.0%

Census tract Self-Response Rate (%)

- 0 - 15
- 15 - 30
- 30 - 40
- 40 - 50
- 50 - 56
- 56 - 62
- 62 - 68
- 68 - 74
- 74 - 85
- 85 - 100

CA CENSUS 2020

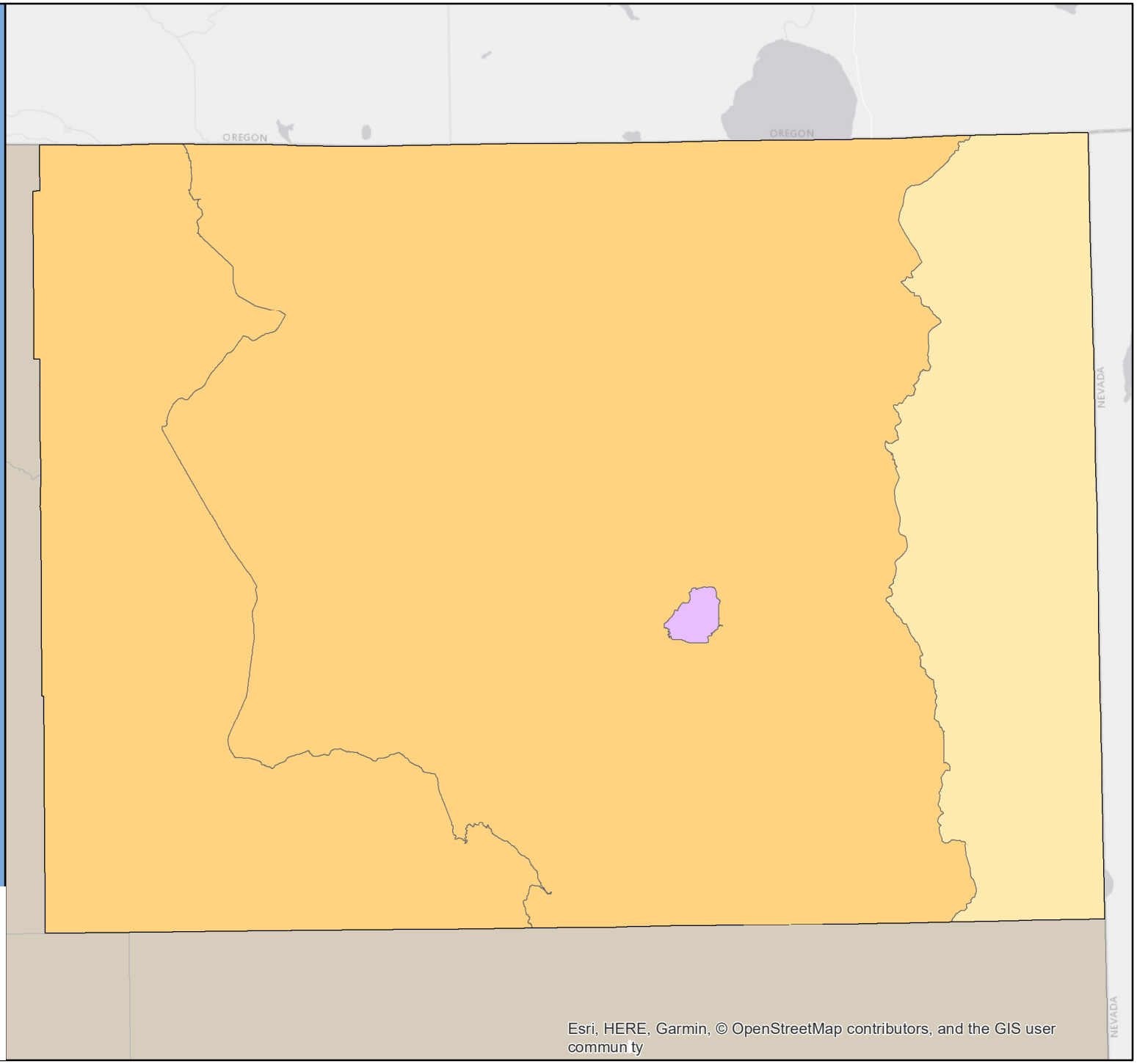

Esri, HERE, Garmin, © OpenStreetMap contributors, and the GIS user commun ty

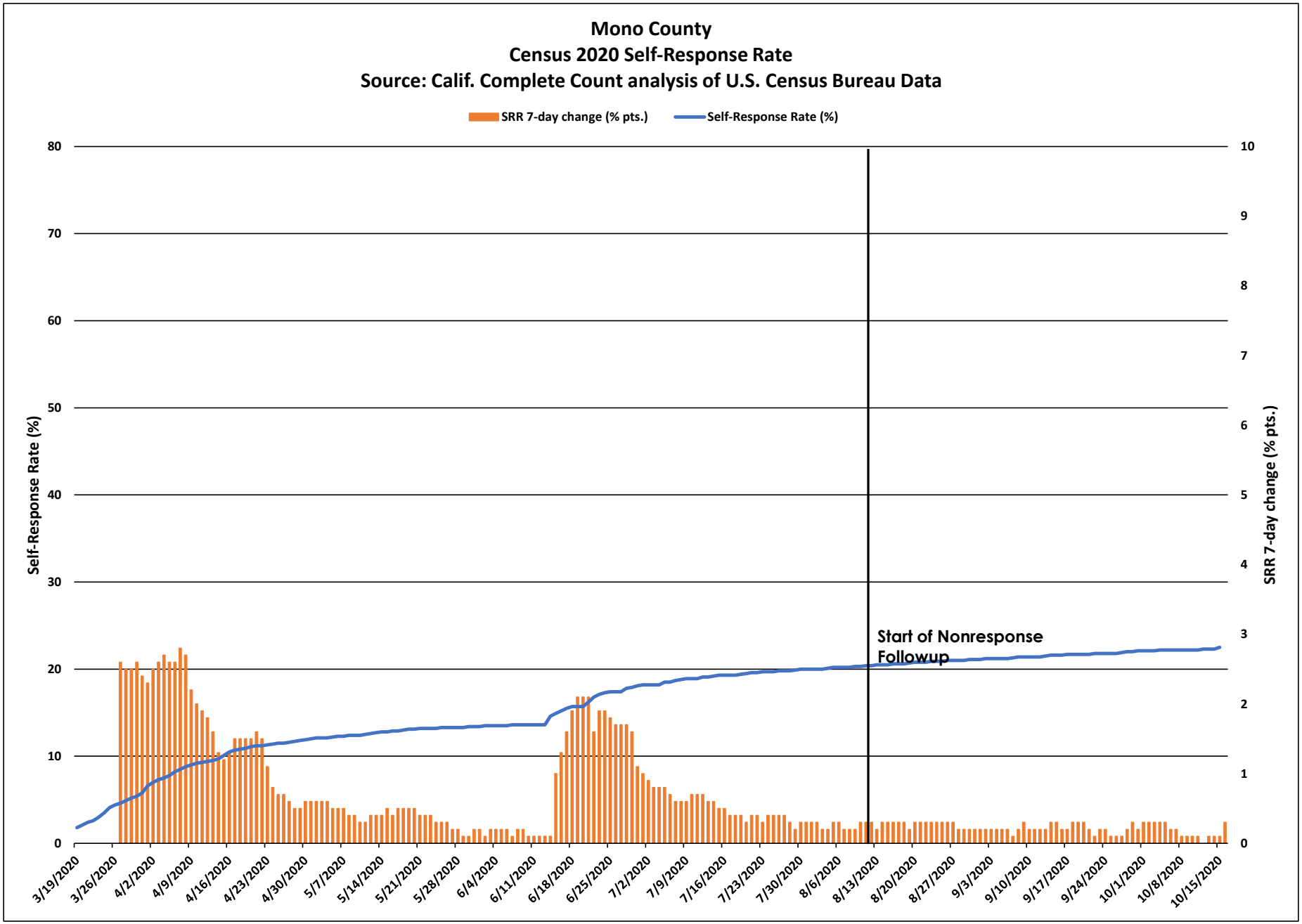
Mono County
Census 2020 Self-Response Rate
Source: Calif. Complete Count analysis of U.S. Census Bureau Data
SRR 7-day change (% pts.)
Self-Response Rate (%)
Self-Response Rate (%)
SRR 7-day change (% pts.)
Start of Nonresponse Followup
80
70
60
50
40
30
20
10
0
10
9
8
7
6
5
4
3
2
1
0
3/19/2020
3/26/2020
4/2/2020
4/9/2020
4/16/2020
4/23/2020
4/30/2020
5/7/2020
5/14/2020
5/21/2020
5/28/2020
6/4/2020
6/11/2020
6/18/2020
6/25/2020
7/2/2020
7/9/2020
7/16/2020
7/23/2020
7/30/2020
8/6/2020
8/13/2020
8/20/2020
8/27/2020
9/3/2020
9/10/2020
9/17/2020
9/24/2020
10/1/2020
10/8/2020
10/15/2020

Mono County

March 12 - Oct. 15 Census 2020 Self-Response Rate: 22.5%

Census tract Self-Response Rate (%)

- 0 - 15
- 15 - 30
- 30 - 40
- 40 - 50
- 50 - 56
- 56 - 62
- 62 - 68
- 68 - 74
- 74 - 85
- 85 - 100

CA CENSUS 2020

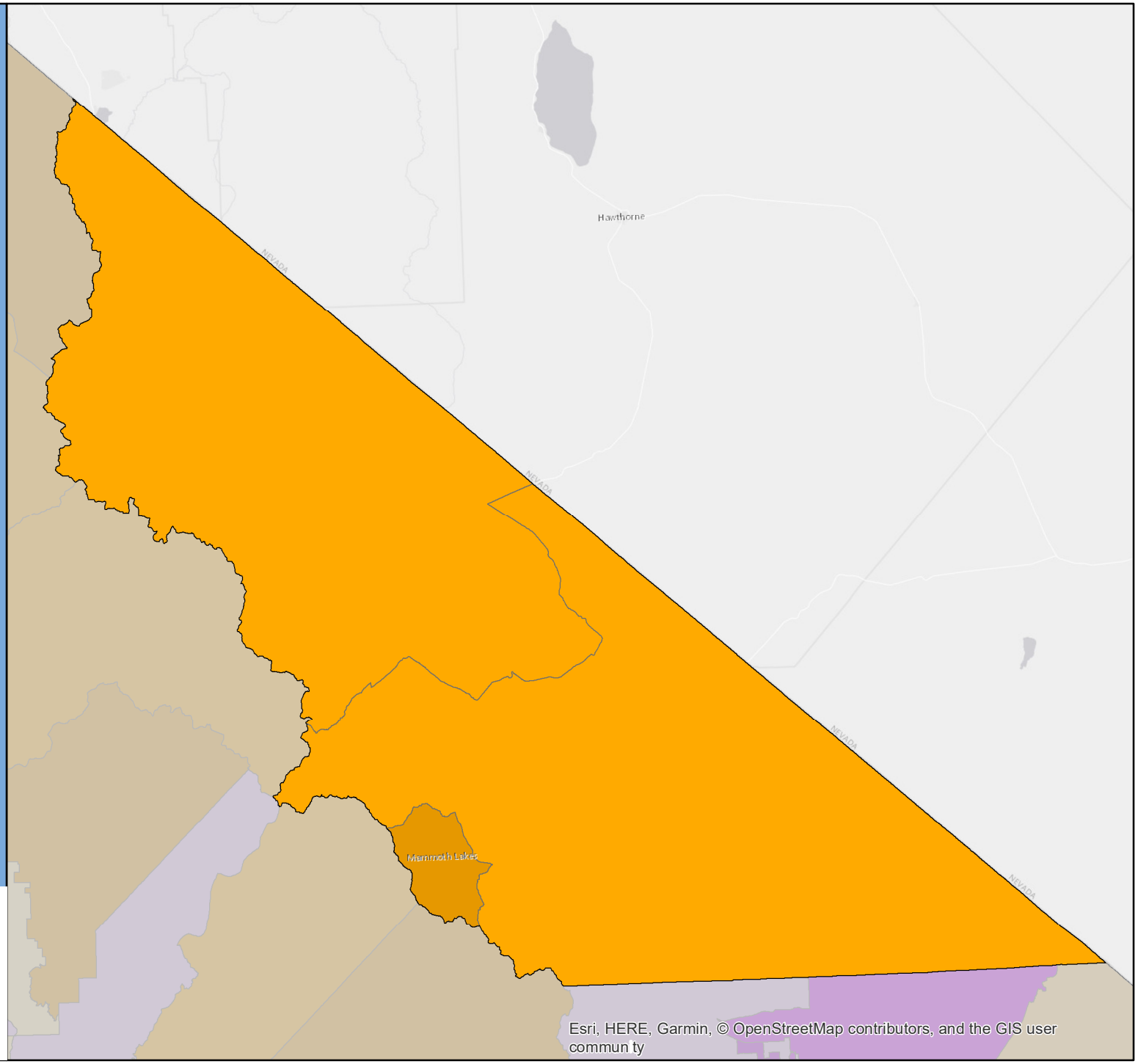

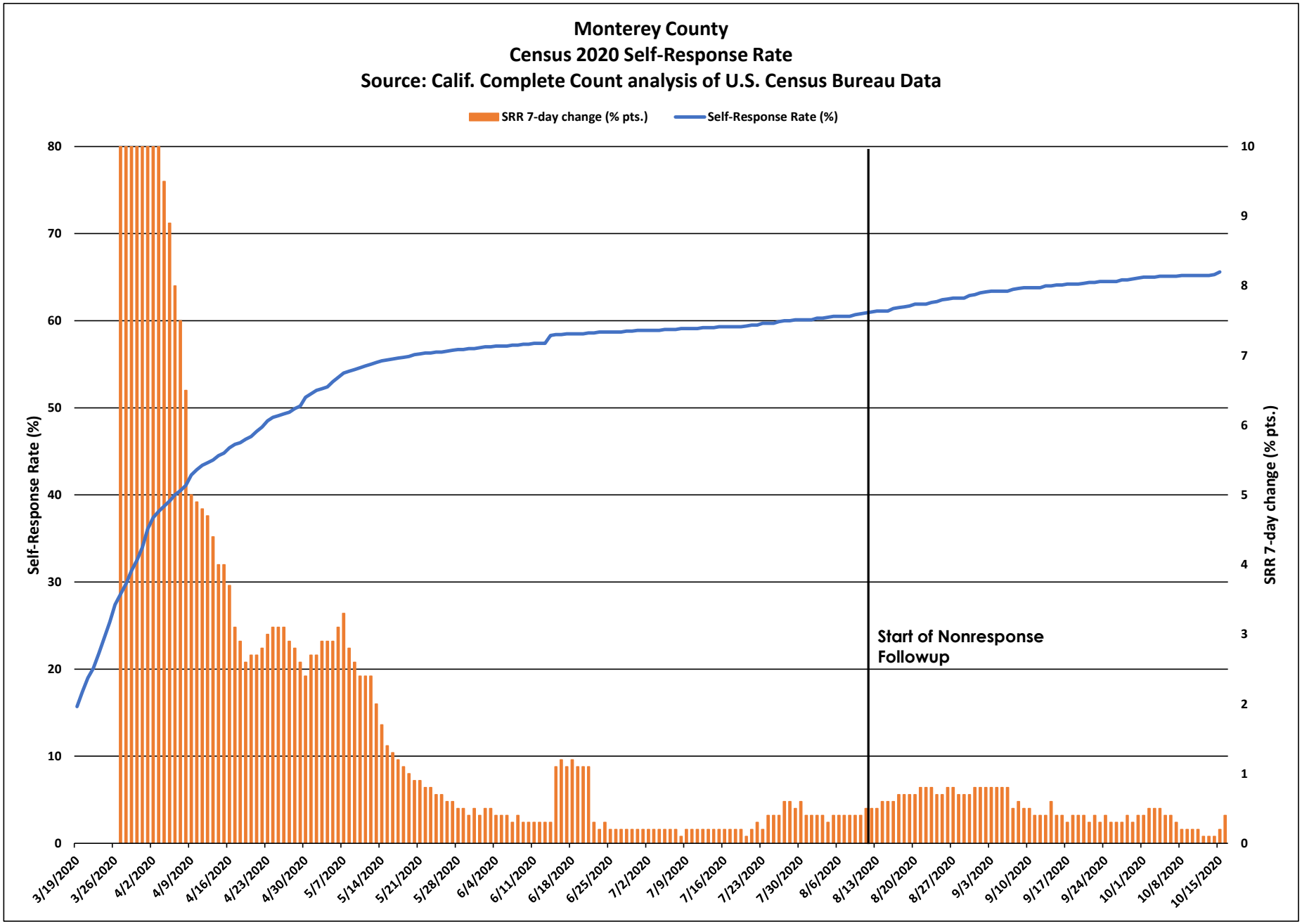
Monterey County
Census 2020 Self-Response Rate
Source: Calif. Complete Count analysis of U.S. Census Bureau Data
SRR 7-day change (% pts.)
Self-Response Rate (%)
Self-Response Rate (%)
SRR 7-day change (% pts.)
Start of Nonresponse Followup
80
70
60
50
40
30
20
10
0
10
9
8
7
6
5
4
3
2
1
0
3/19/2020
3/26/2020
4/2/2020
4/9/2020
4/16/2020
4/23/2020
4/30/2020
5/7/2020
5/14/2020
5/21/2020
5/28/2020
6/4/2020
6/11/2020
6/18/2020
6/25/2020
7/2/2020
7/9/2020
7/16/2020
7/23/2020
7/30/2020
8/6/2020
8/13/2020
8/20/2020
8/27/2020
9/3/2020
9/10/2020
9/17/2020
9/24/2020
10/1/2020
10/8/2020
10/15/2020

Monterey County

March 12 - Oct. 15 Census 2020 Self-Response Rate: 65.6%

Census tract Self-Response Rate (%)

- 0 - 15
- 15 - 30
- 30 - 40
- 40 - 50
- 50 - 56
- 56 - 62
- 62 - 68
- 68 - 74
- 74 - 85
- 85 - 100

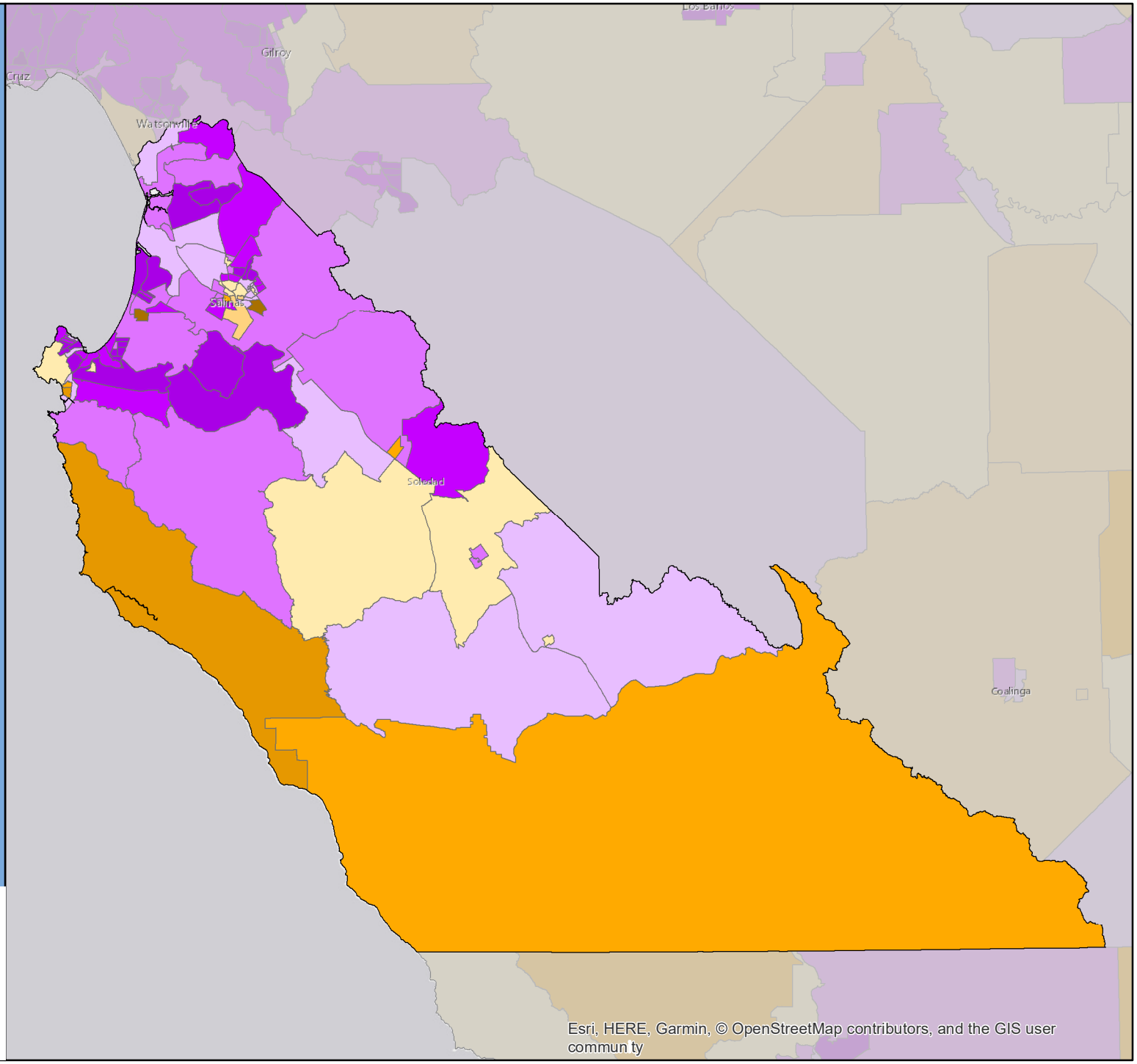

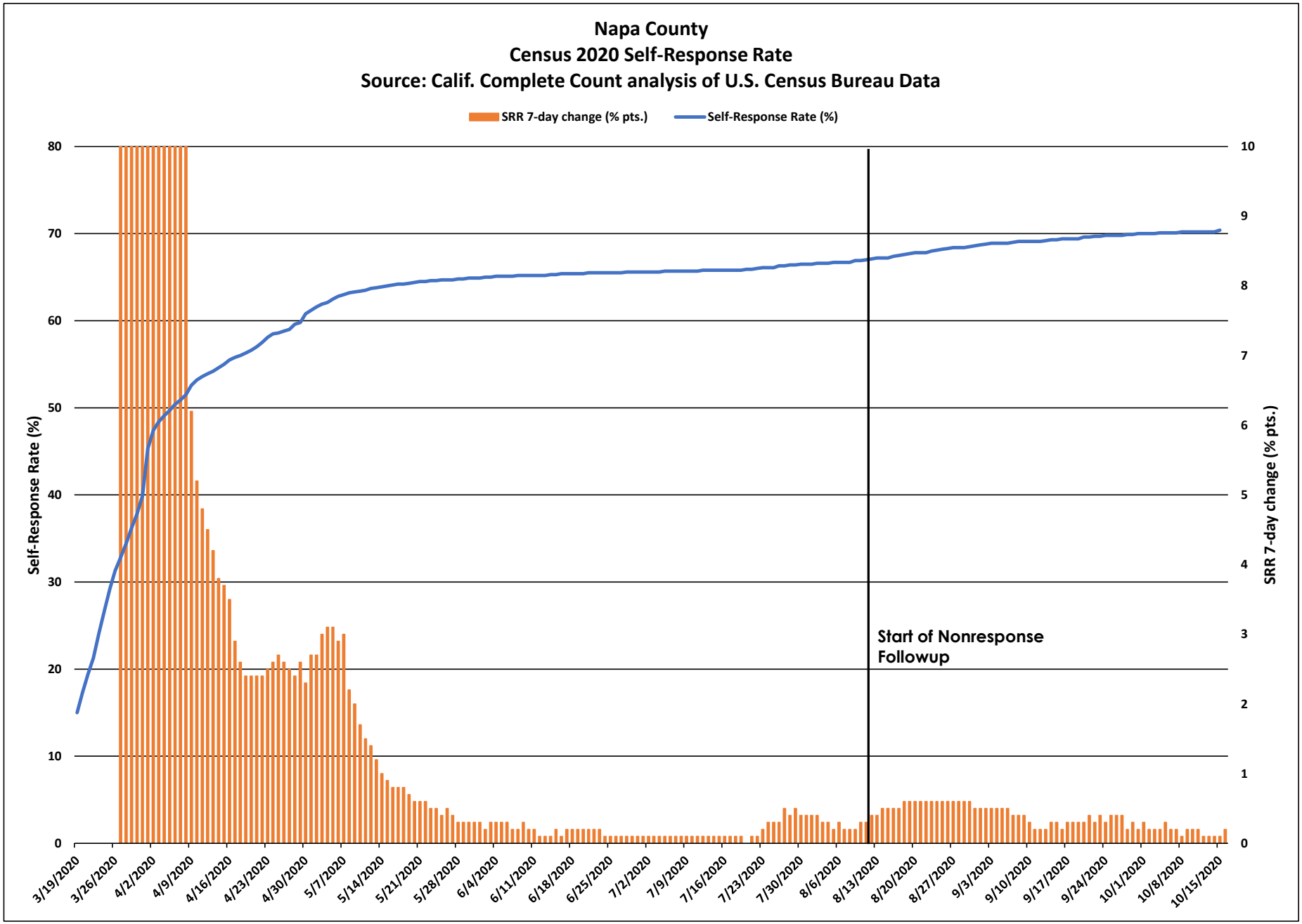
Napa County
Census 2020 Self-Response Rate
Source: Calif. Complete Count analysis of U.S. Census Bureau Data
SRR 7-day change (% pts.)
Self-Response Rate (%)
Self-Response Rate (%)
SRR 7-day change (% pts.)
Start of Nonresponse Followup
0
10
20
30
40
50
60
70
80
0
1
2
3
4
5
6
7
8
9
10
3/19/2020
3/26/2020
4/2/2020
4/9/2020
4/16/2020
4/23/2020
4/30/2020
5/7/2020
5/14/2020
5/21/2020
5/28/2020
6/4/2020
6/11/2020
6/18/2020
6/25/2020
7/2/2020
7/9/2020
7/16/2020
7/23/2020
7/30/2020
8/6/2020
8/13/2020
8/20/2020
8/27/2020
9/3/2020
9/10/2020
9/17/2020
9/24/2020
10/1/2020
10/8/2020
10/15/2020

Napa County

March 12 - Oct. 15 Census 2020 Self-Response Rate: 70.4%

Census tract Self-Response Rate (%)

- 0 - 15
- 15 - 30
- 30 - 40
- 40 - 50
- 50 - 56
- 56 - 62
- 62 - 68
- 68 - 74
- 74 - 85
- 85 - 100

CA CENSUS 2020

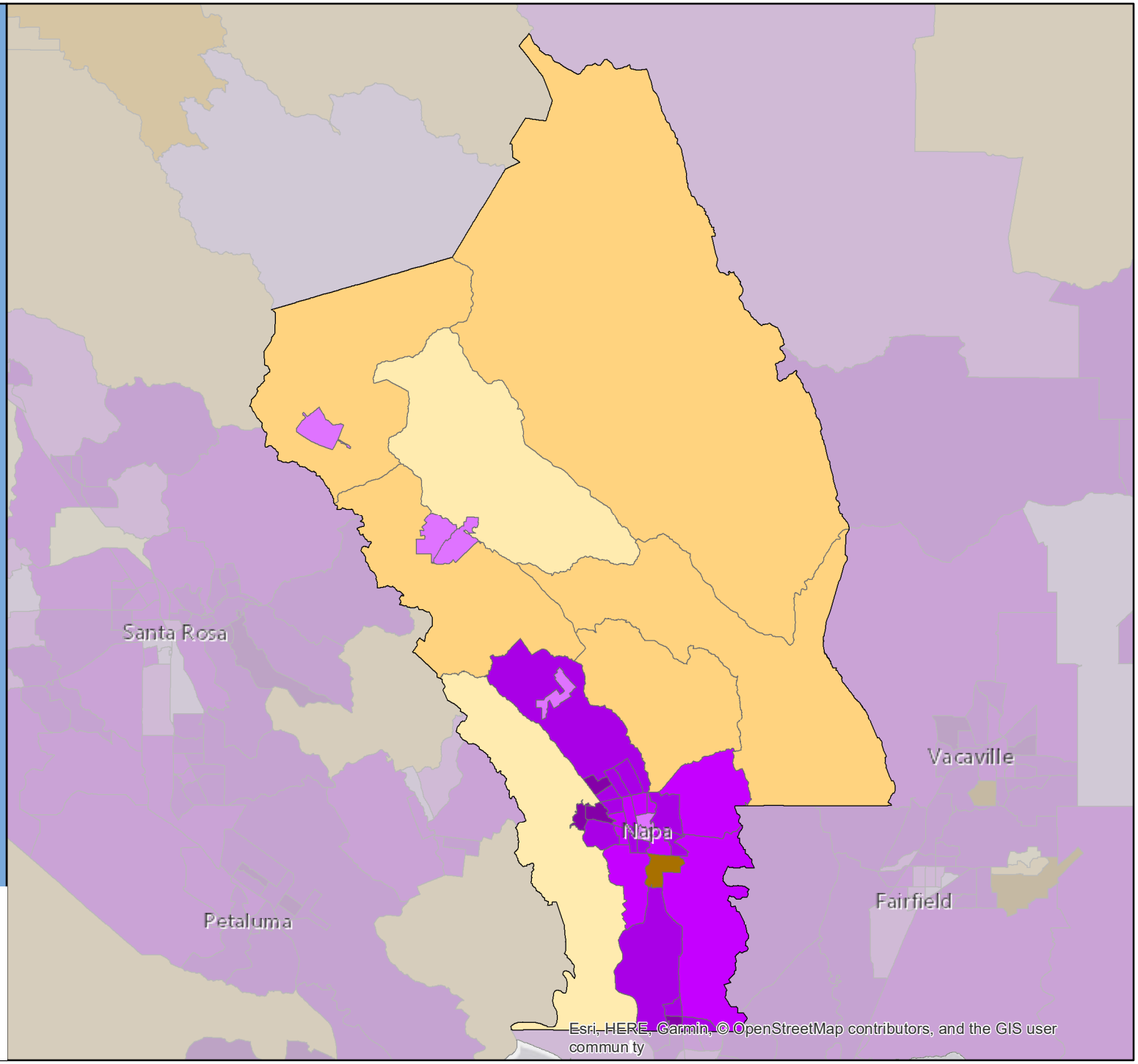

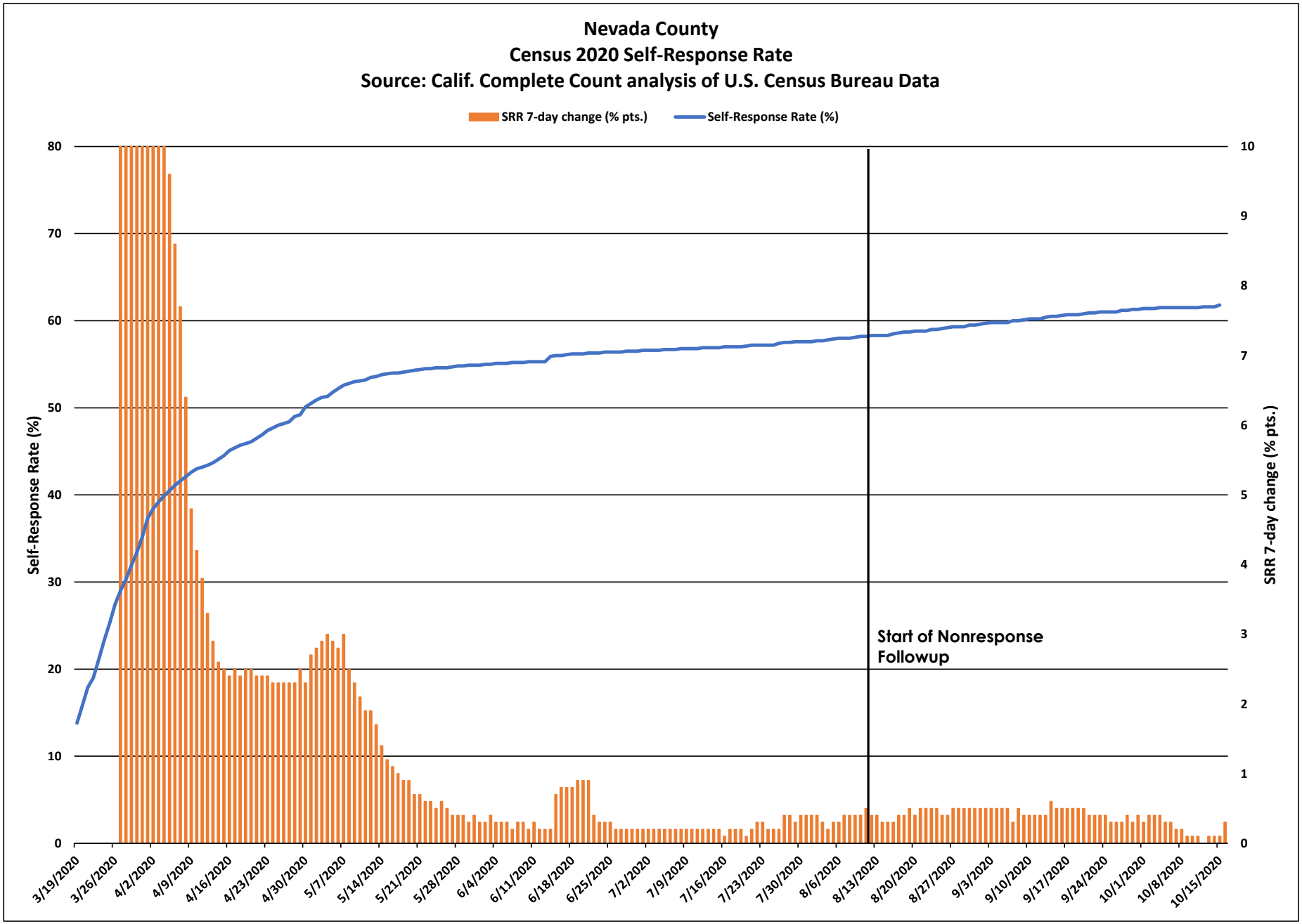
Nevada County
Census 2020 Self-Response Rate
Source: Calif. Complete Count analysis of U.S. Census Bureau Data
SRR 7-day change (% pts.)
Self-Response Rate (%)
Self-Response Rate (%)
SRR 7-day change (% pts.)
Start of Nonresponse Followup
80
70
60
50
40
30
20
10
0
10
9
8
7
6
5
4
3
2
1
0
3/19/2020
3/26/2020
4/2/2020
4/9/2020
4/16/2020
4/23/2020
4/30/2020
5/7/2020
5/14/2020
5/21/2020
5/28/2020
6/4/2020
6/11/2020
6/18/2020
6/25/2020
7/2/2020
7/9/2020
7/16/2020
7/23/2020
7/30/2020
8/6/2020
8/13/2020
8/20/2020
8/27/2020
9/3/2020
9/10/2020
9/17/2020
9/24/2020
10/1/2020
10/8/2020
10/15/2020

Nevada County

March 12 - Oct. 15 Census 2020 Self-Response Rate: 61.8%

Census tract Self-Response Rate (%)

- 0 - 15
- 15 - 30
- 30 - 40
- 40 - 50
- 50 - 56
- 56 - 62
- 62 - 68
- 68 - 74
- 74 - 85
- 85 - 100

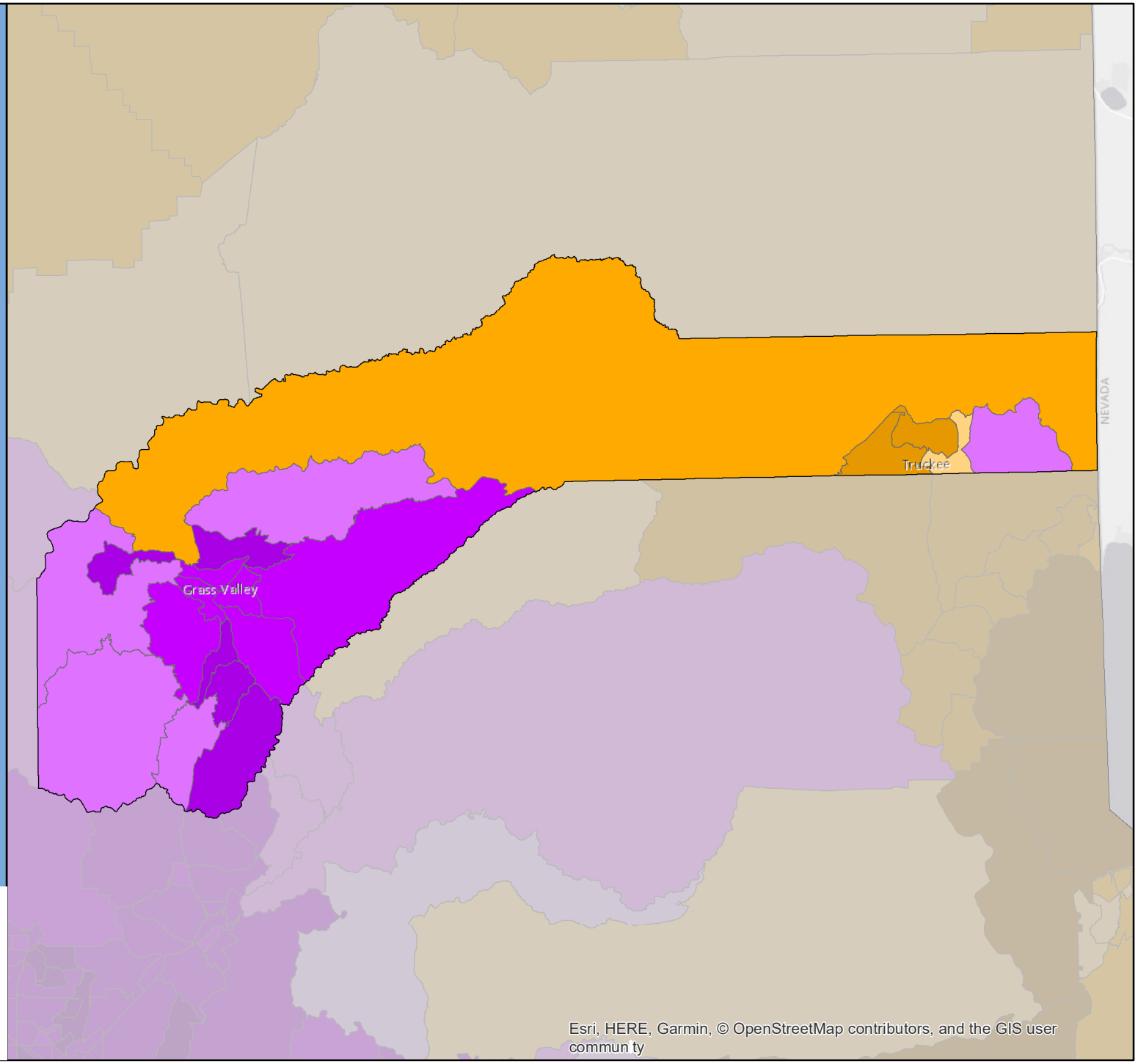

CA CENSUS 2020

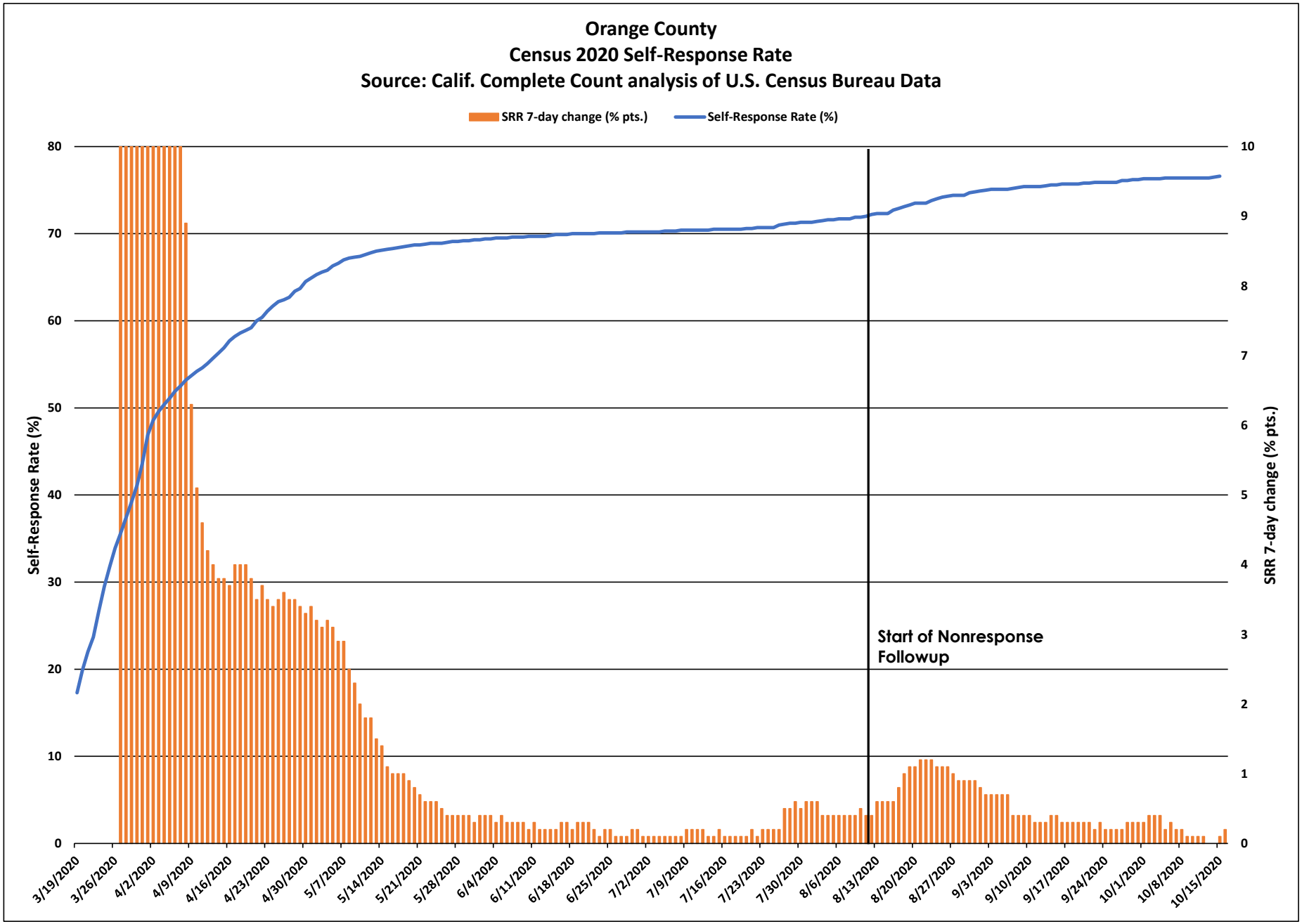
Orange County
Census 2020 Self-Response Rate
Source: Calif. Complete Count analysis of U.S. Census Bureau Data
SRR 7-day change (% pts.)
Self-Response Rate (%)
Self-Response Rate (%)
SRR 7-day change (% pts.)
Start of Nonresponse Followup
0
10
20
30
40
50
60
70
80
0
1
2
3
4
5
6
7
8
9
10
3/19/2020
3/26/2020
4/2/2020
4/9/2020
4/16/2020
4/23/2020
4/30/2020
5/7/2020
5/14/2020
5/21/2020
5/28/2020
6/4/2020
6/11/2020
6/18/2020
6/25/2020
7/2/2020
7/9/2020
7/16/2020
7/23/2020
7/30/2020
8/6/2020
8/13/2020
8/20/2020
8/27/2020
9/3/2020
9/10/2020
9/17/2020
9/24/2020
10/1/2020
10/8/2020
10/15/2020

Orange County

March 12 - Oct. 15 Census 2020 Self-Response Rate: 76.6%

Census tract Self-Response Rate (%)

- 0 - 15
- 15 - 30
- 30 - 40
- 40 - 50
- 50 - 56
- 56 - 62
- 62 - 68
- 68 - 74
- 74 - 85
- 85 - 100

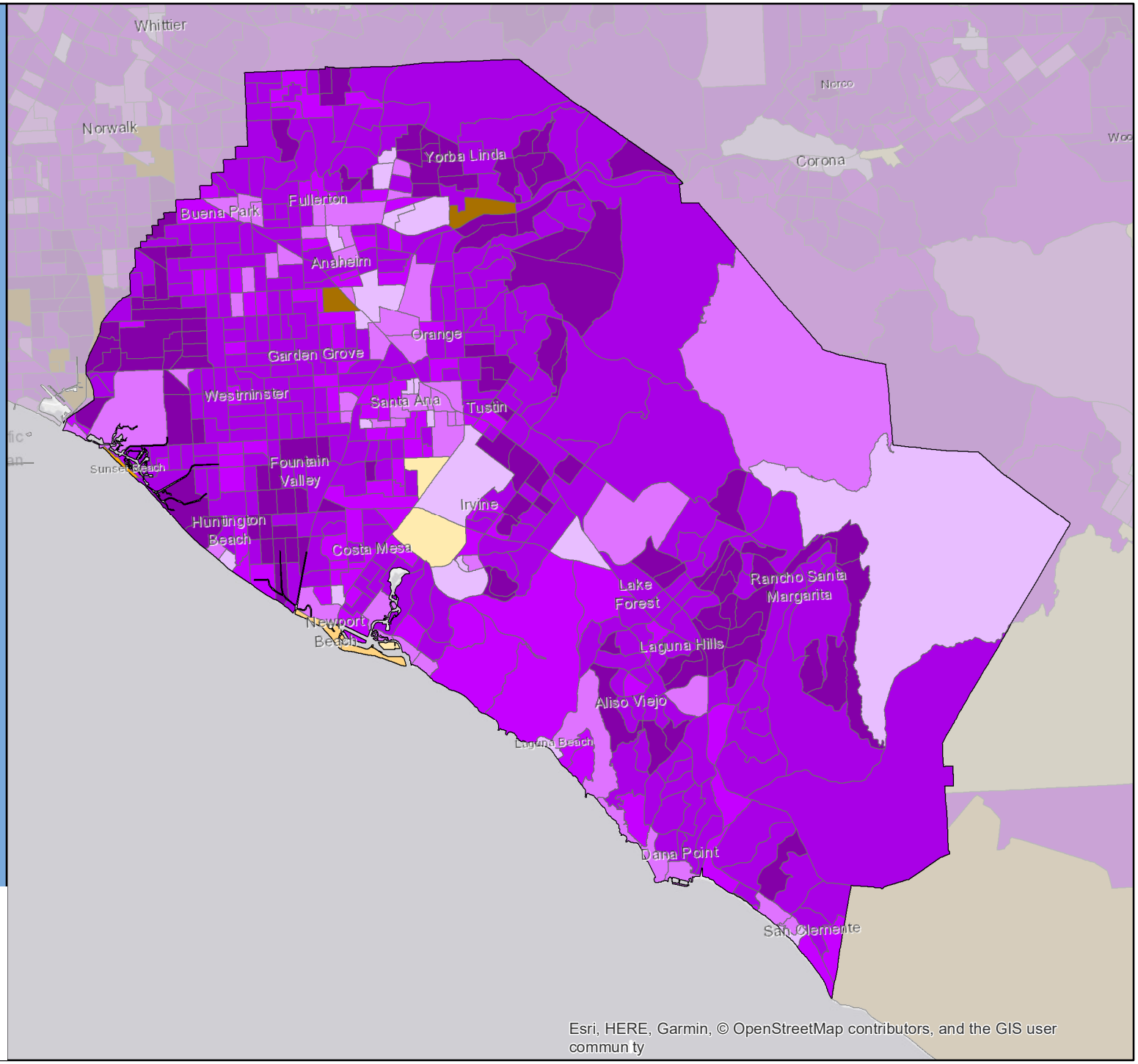

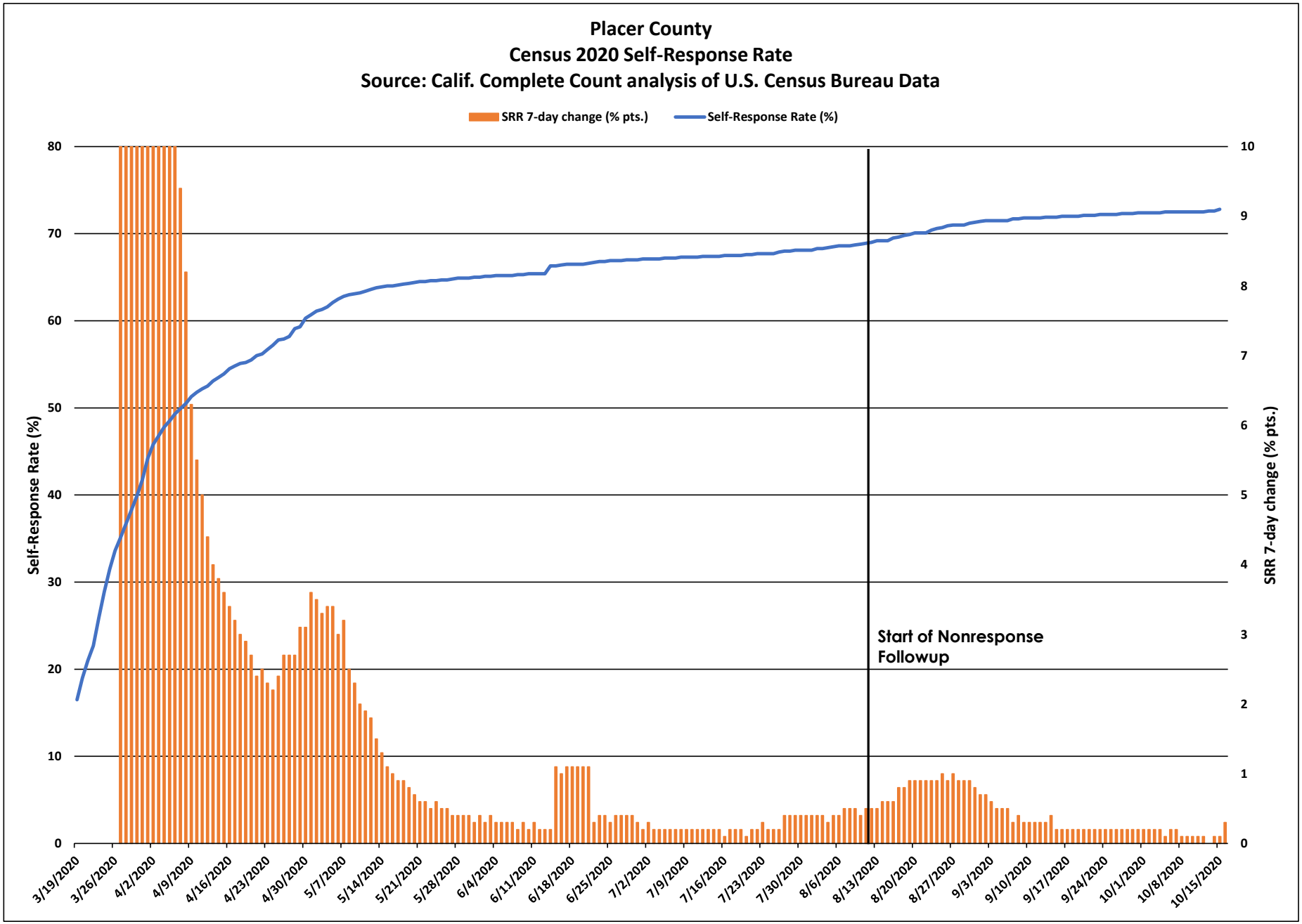
Placer County
Census 2020 Self-Response Rate
Source: Calif. Complete Count analysis of U.S. Census Bureau Data
SRR 7-day change (% pts.)
Self-Response Rate (%)
Self-Response Rate (%)
SRR 7-day change (% pts.)
Start of Nonresponse Followup
80
70
60
50
40
30
20
10
0
10
9
8
7
6
5
4
3
2
1
0
3/19/2020
3/26/2020
4/2/2020
4/9/2020
4/16/2020
4/23/2020
4/30/2020
5/7/2020
5/14/2020
5/21/2020
5/28/2020
6/4/2020
6/11/2020
6/18/2020
6/25/2020
7/2/2020
7/9/2020
7/16/2020
7/23/2020
7/30/2020
8/6/2020
8/13/2020
8/20/2020
8/27/2020
9/3/2020
9/10/2020
9/17/2020
9/24/2020
10/1/2020
10/8/2020
10/15/2020

Placer County

March 12 - Oct. 15 Census 2020 Self-Response Rate: 72.8%

Census tract Self-Response Rate (%)

- 0 - 15
- 15 - 30
- 30 - 40
- 40 - 50
- 50 - 56
- 56 - 62
- 62 - 68
- 68 - 74
- 74 - 85
- 85 - 100

CA CENSUS 2020

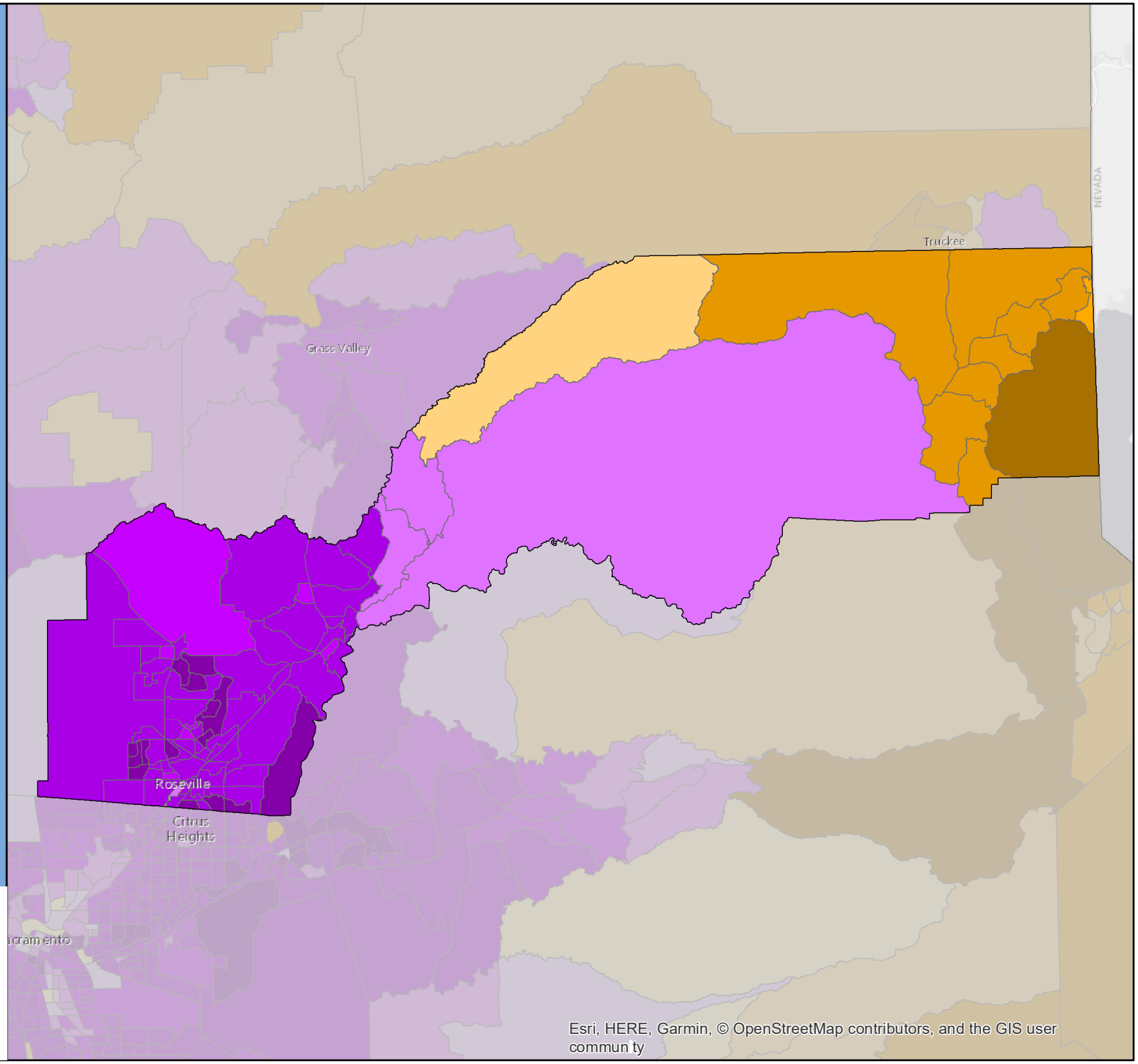

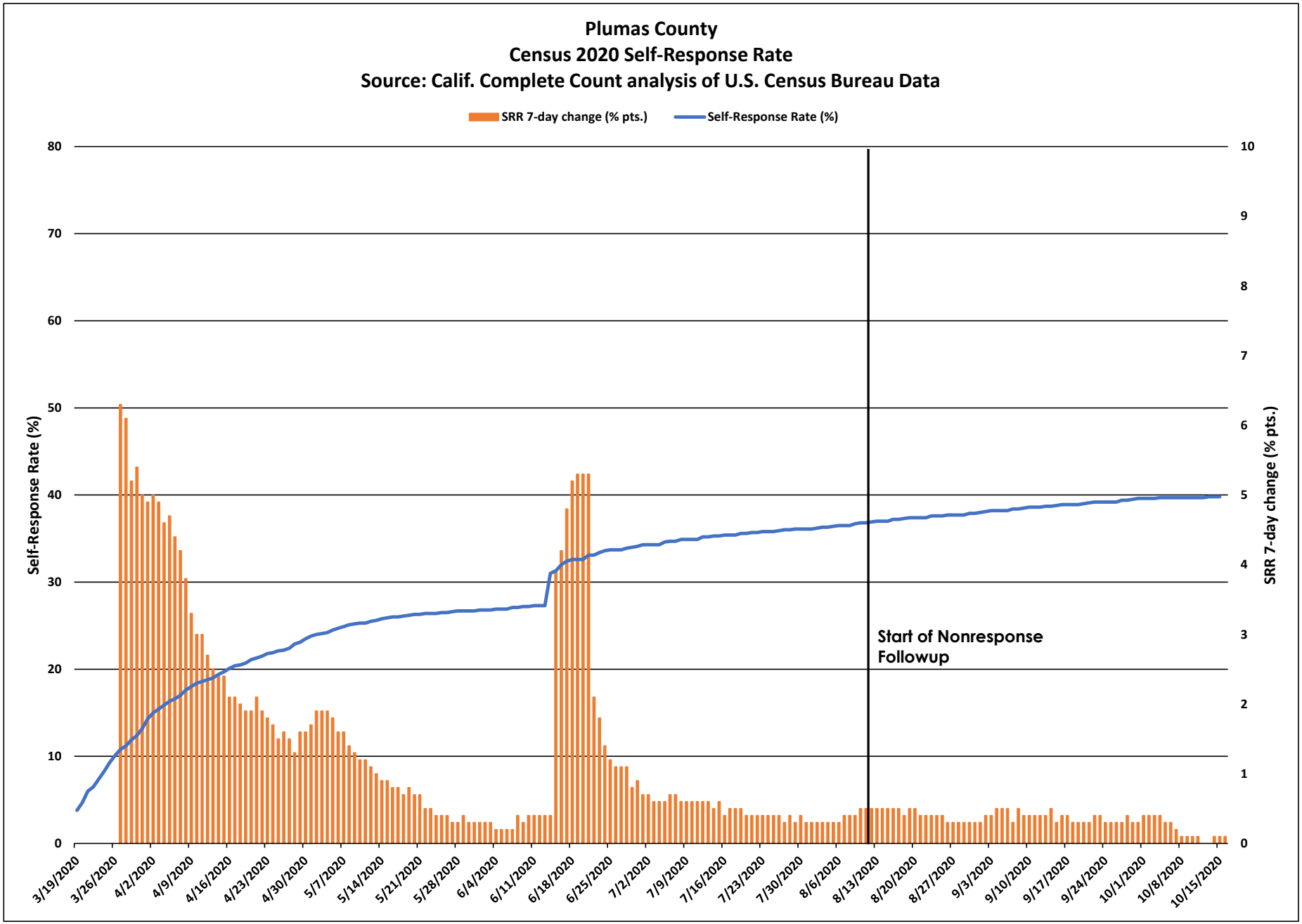
Plumas County
Census 2020 Self-Response Rate
Source: Calif. Complete Count analysis of U.S. Census Bureau Data
SRR 7-day change (% pts.)
Self-Response Rate (%)
Self-Response Rate (%)
SRR 7-day change (% pts.)
Start of Nonresponse Followup
0
10
20
30
40
50
60
70
80
0
1
2
3
4
5
6
7
8
9
10
3/19/2020
3/26/2020
4/2/2020
4/9/2020
4/16/2020
4/23/2020
4/30/2020
5/7/2020
5/14/2020
5/21/2020
5/28/2020
6/4/2020
6/11/2020
6/18/2020
6/25/2020
7/2/2020
7/9/2020
7/16/2020
7/23/2020
7/30/2020
8/6/2020
8/13/2020
8/20/2020
8/27/2020
9/3/2020
9/10/2020
9/17/2020
9/24/2020
10/1/2020
10/8/2020
10/15/2020

Plumas County

March 12 - Oct. 15 Census 2020 Self-Response Rate: 39.8%

Census tract Self-Response Rate (%)

- 0 - 15
- 15 - 30
- 30 - 40
- 40 - 50
- 50 - 56
- 56 - 62
- 62 - 68
- 68 - 74
- 74 - 85
- 85 - 100

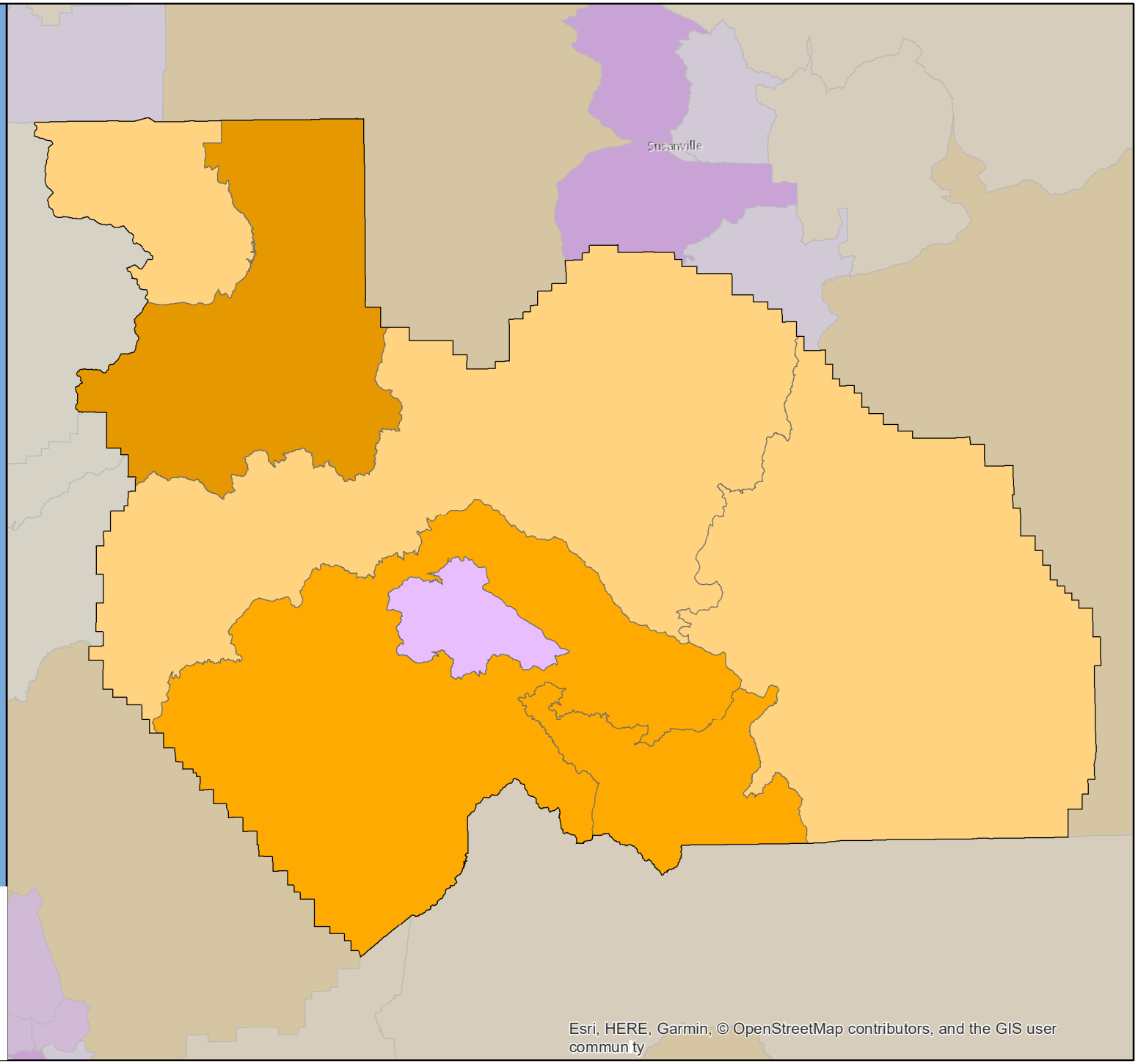

CA CENSUS 2020

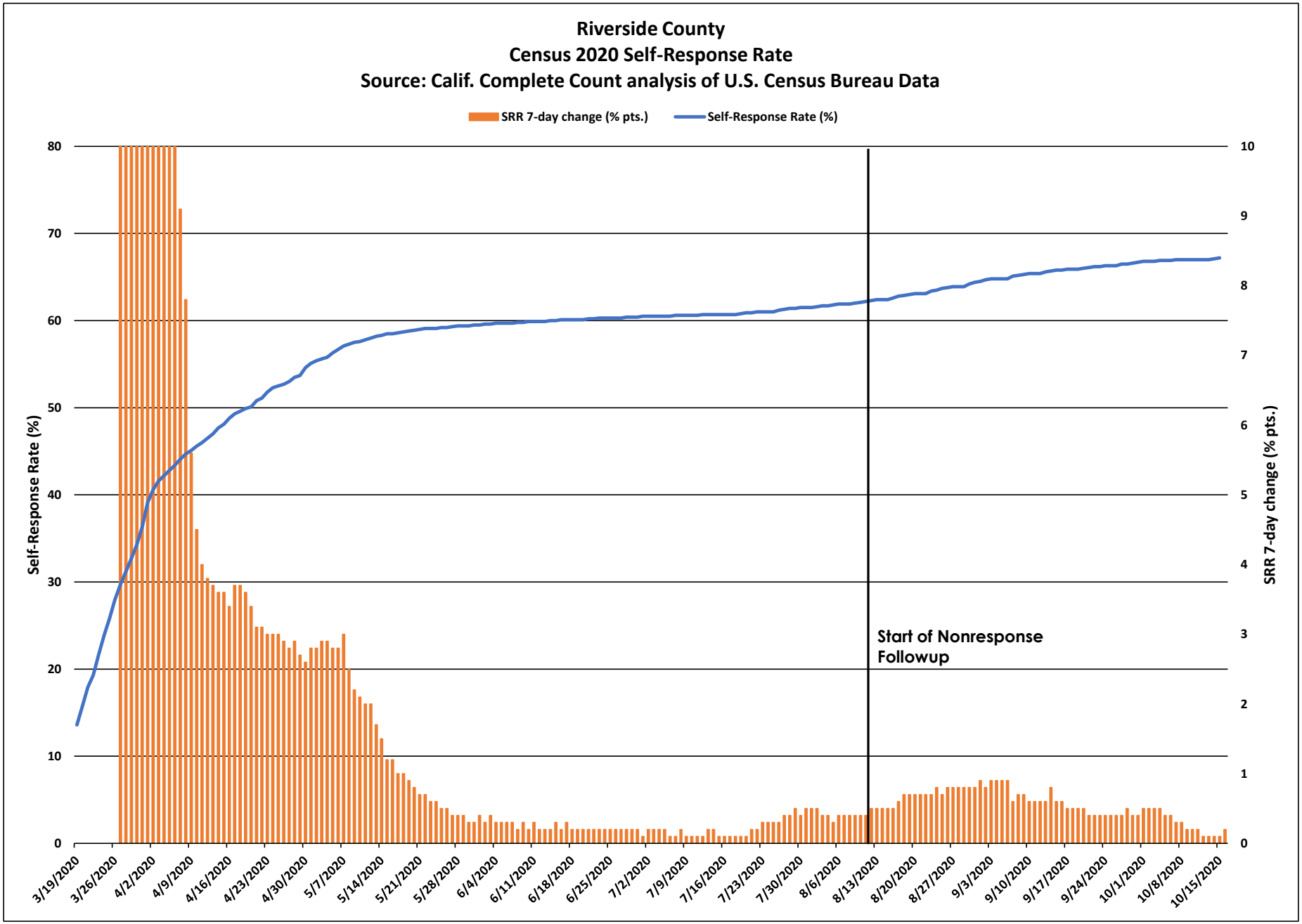
Riverside County
Census 2020 Self-Response Rate
Source: Calif. Complete Count analysis of U.S. Census Bureau Data
SRR 7-day change (% pts.)
Self-Response Rate (%)
Self-Response Rate (%)
SRR 7-day change (% pts.)
Start of Nonresponse Followup
0
10
20
30
40
50
60
70
80
0
1
2
3
4
5
6
7
8
9
10
3/19/2020
3/26/2020
4/2/2020
4/9/2020
4/16/2020
4/23/2020
4/30/2020
5/7/2020
5/14/2020
5/21/2020
5/28/2020
6/4/2020
6/11/2020
6/18/2020
6/25/2020
7/2/2020
7/9/2020
7/16/2020
7/23/2020
7/30/2020
8/6/2020
8/13/2020
8/20/2020
8/27/2020
9/3/2020
9/10/2020
9/17/2020
9/24/2020
10/1/2020
10/8/2020
10/15/2020

Riverside County

March 12 - Oct. 15 Census 2020 Self-Response Rate: 67.2%

Census tract Self-Response Rate (%)

- 0 - 15
- 15 - 30
- 30 - 40
- 40 - 50
- 50 - 56
- 56 - 62
- 62 - 68
- 68 - 74
- 74 - 85
- 85 - 100

CA CENSUS 2020

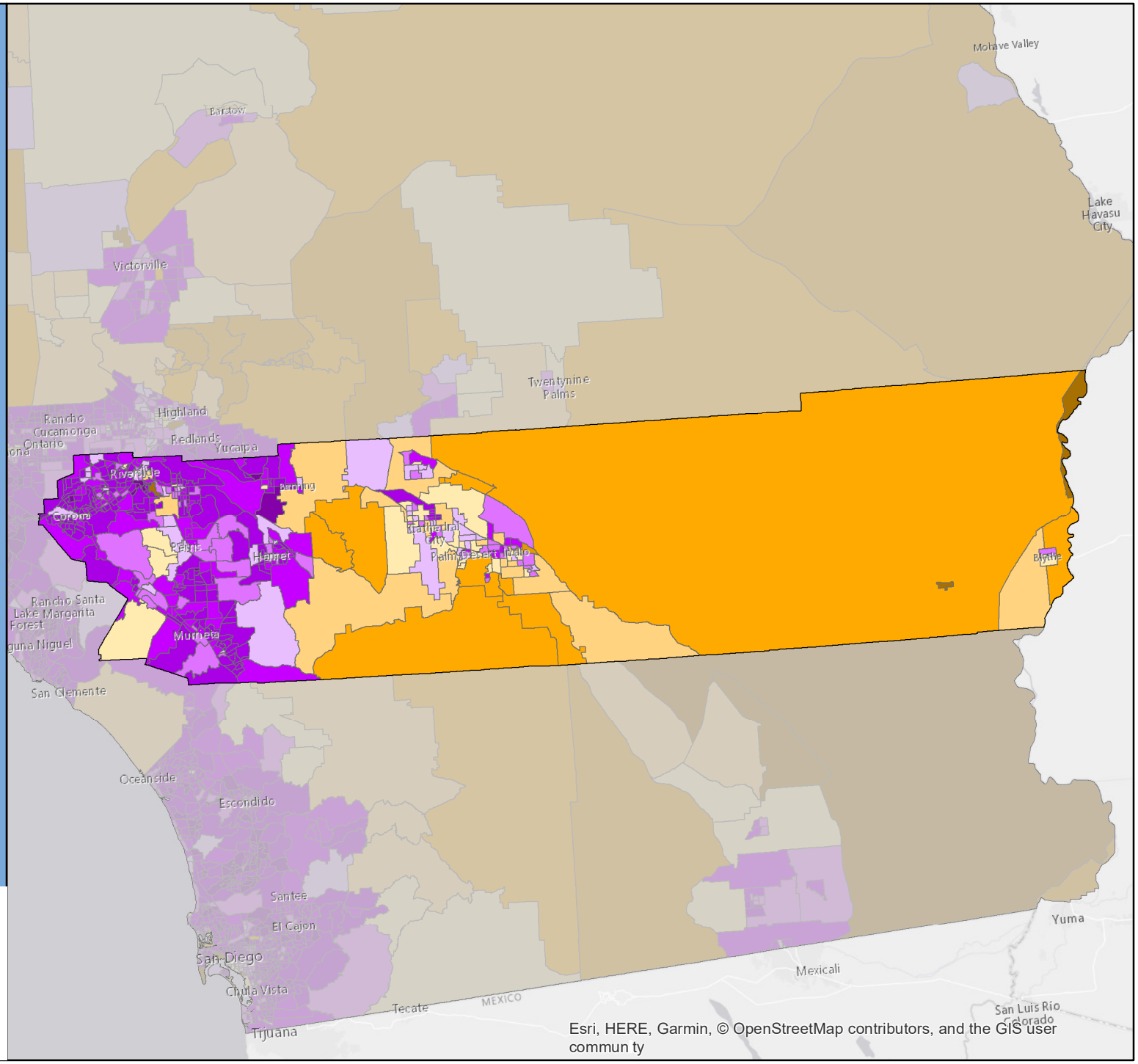

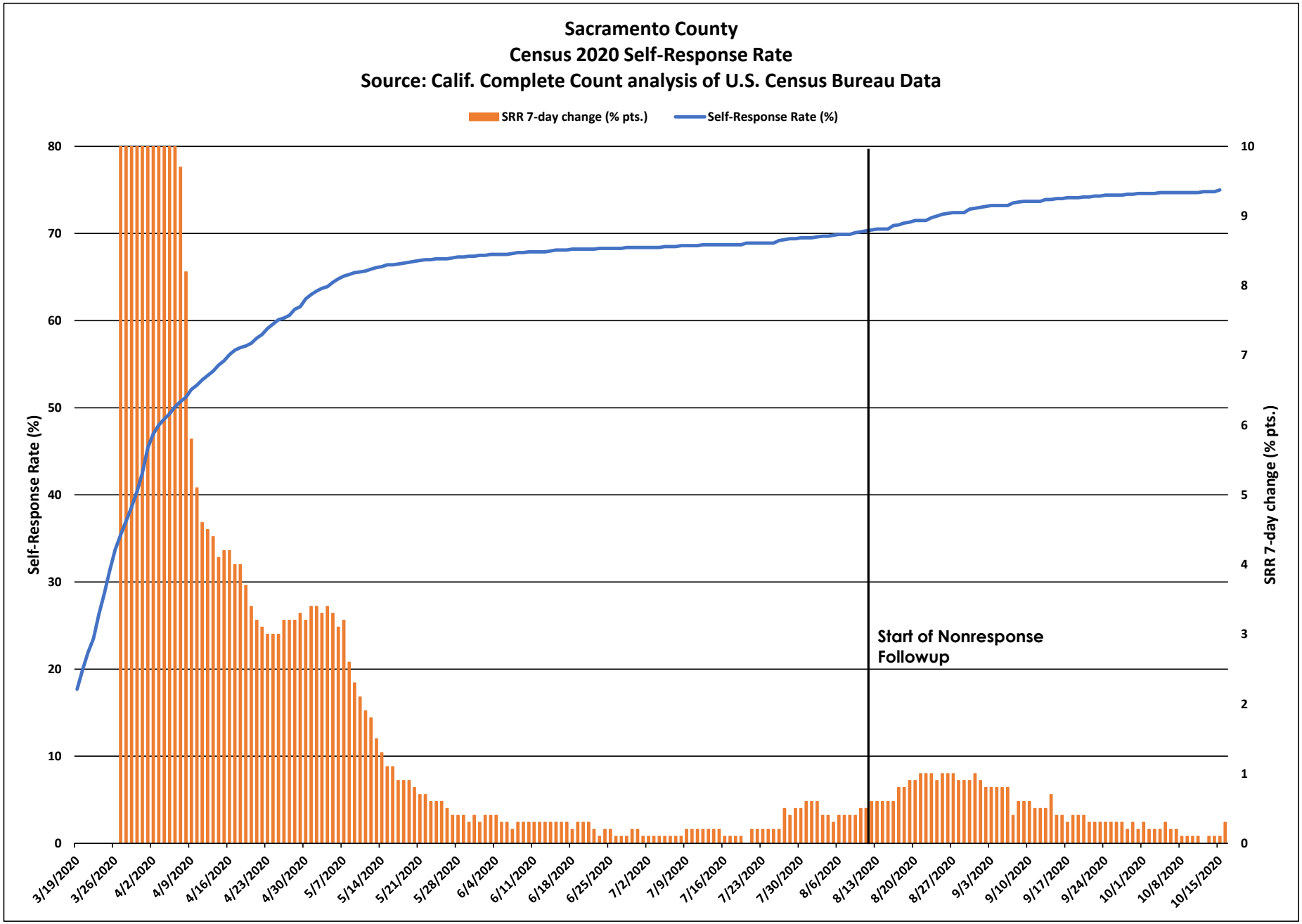
Sacramento County
Census 2020 Self-Response Rate
Source: Calif. Complete Count analysis of U.S. Census Bureau Data
SRR 7-day change (% pts.)
Self-Response Rate (%)
Self-Response Rate (%)
SRR 7-day change (% pts.)
Start of Nonresponse Followup
0
10
20
30
40
50
60
70
80
0
1
2
3
4
5
6
7
8
9
10
3/19/2020
3/26/2020
4/2/2020
4/9/2020
4/16/2020
4/23/2020
4/30/2020
5/7/2020
5/14/2020
5/21/2020
5/28/2020
6/4/2020
6/11/2020
6/18/2020
6/25/2020
7/2/2020
7/9/2020
7/16/2020
7/23/2020
7/30/2020
8/6/2020
8/13/2020
8/20/2020
8/27/2020
9/3/2020
9/10/2020
9/17/2020
9/24/2020
10/1/2020
10/8/2020
10/15/2020

Sacramento County

March 12 - Oct. 15 Census 2020 Self-Response Rate: 75.0%

Census tract Self-Response Rate (%)

- 0 - 15
- 15 - 30
- 30 - 40
- 40 - 50
- 50 - 56
- 56 - 62
- 62 - 68
- 68 - 74
- 74 - 85
- 85 - 100

CA CENSUS 2020

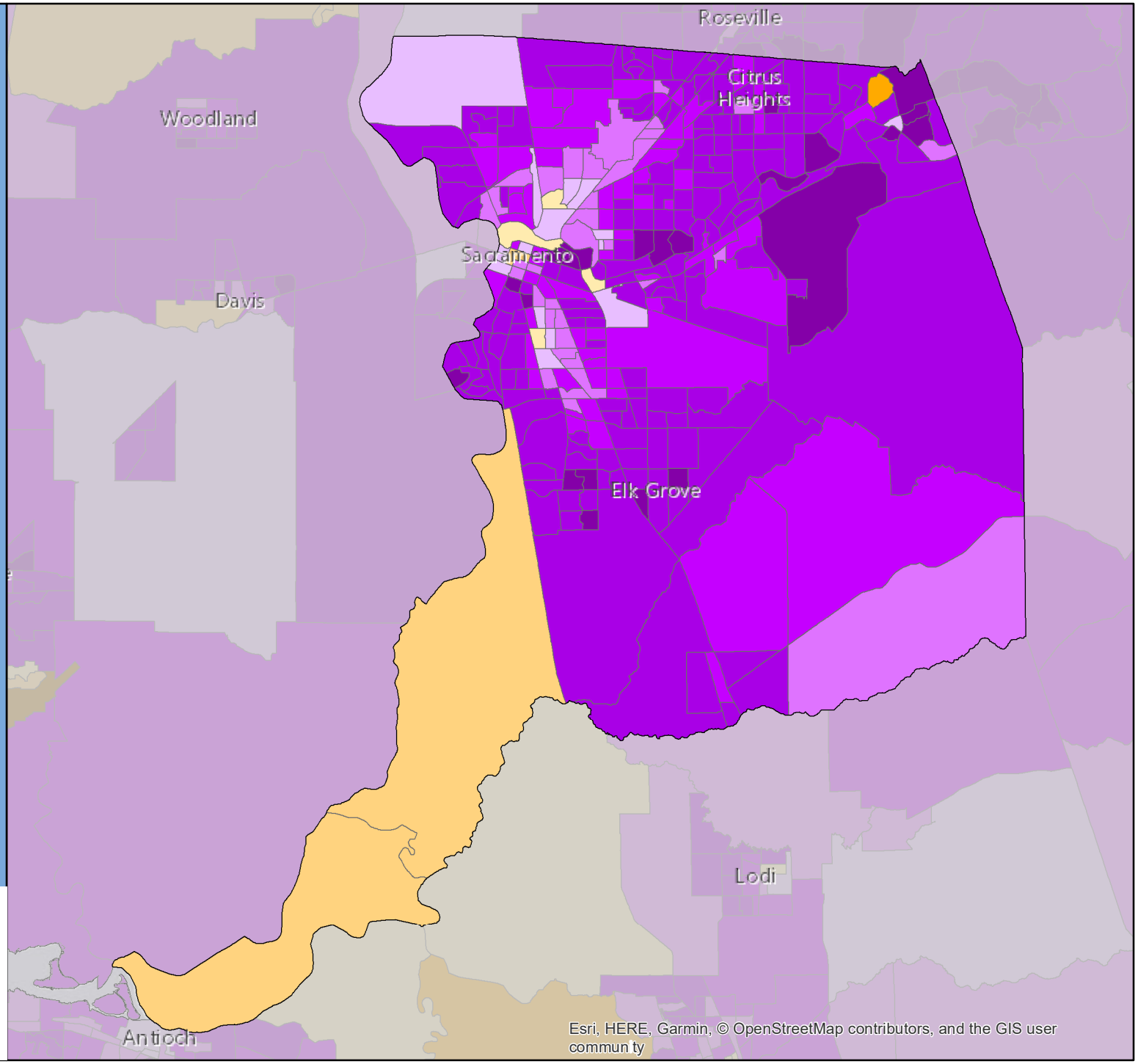

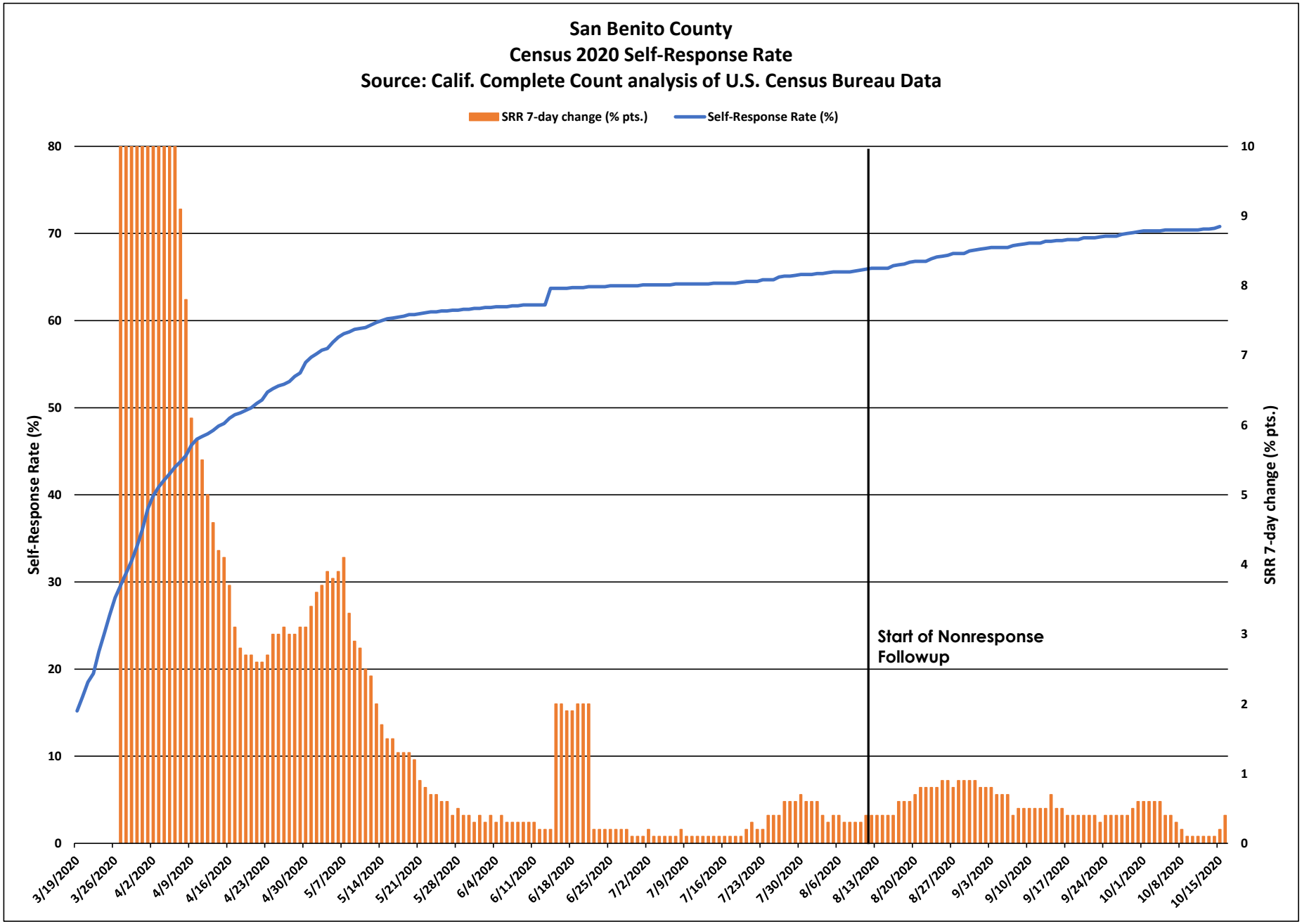
San Benito County
Census 2020 Self-Response Rate
Source: Calif. Complete Count analysis of U.S. Census Bureau Data
SRR 7-day change (% pts.)
Self-Response Rate (%)
Self-Response Rate (%)
SRR 7-day change (% pts.)
Start of Nonresponse Followup
0
10
20
30
40
50
60
70
80
0
1
2
3
4
5
6
7
8
9
10
3/19/2020
3/26/2020
4/2/2020
4/9/2020
4/16/2020
4/23/2020
4/30/2020
5/7/2020
5/14/2020
5/21/2020
5/28/2020
6/4/2020
6/11/2020
6/18/2020
6/25/2020
7/2/2020
7/9/2020
7/16/2020
7/23/2020
7/30/2020
8/6/2020
8/13/2020
8/20/2020
8/27/2020
9/3/2020
9/10/2020
9/17/2020
9/24/2020
10/1/2020
10/8/2020
10/15/2020

San Benito County

March 12 - Oct. 15 Census 2020 Self-Response Rate: 70.8%

Census tract Self-Response Rate (%)

- 0 - 15
- 15 - 30
- 30 - 40
- 40 - 50
- 50 - 56
- 56 - 62
- 62 - 68
- 68 - 74
- 74 - 85
- 85 - 100

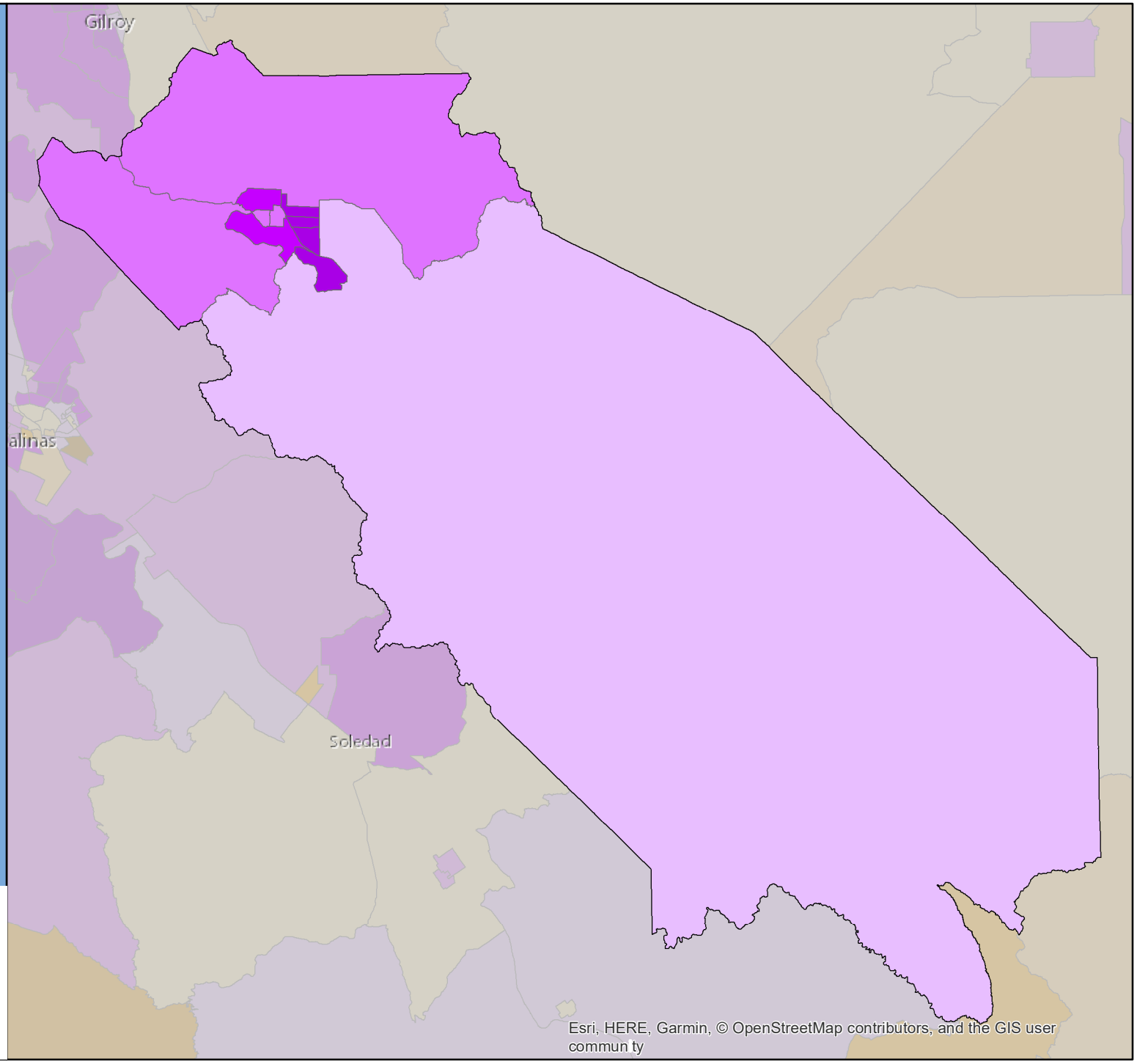

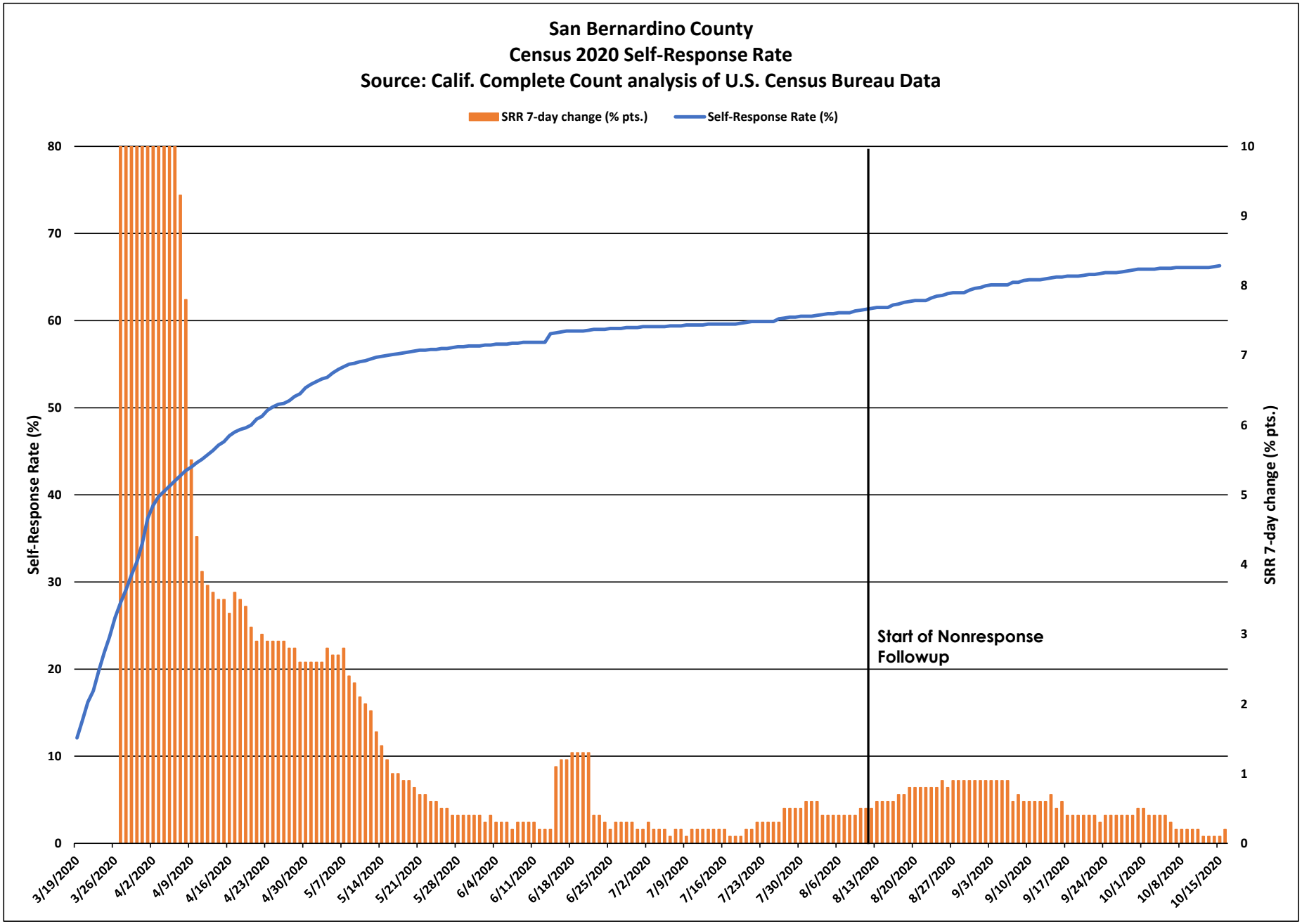
San Bernardino County
Census 2020 Self-Response Rate
Source: Calif. Complete Count analysis of U.S. Census Bureau Data
SRR 7-day change (% pts.)
Self-Response Rate (%)
Self-Response Rate (%)
SRR 7-day change (% pts.)
Start of Nonresponse Followup
0
10
20
30
40
50
60
70
80
0
1
2
3
4
5
6
7
8
9
10
3/19/2020
3/26/2020
4/2/2020
4/9/2020
4/16/2020
4/23/2020
4/30/2020
5/7/2020
5/14/2020
5/21/2020
5/28/2020
6/4/2020
6/11/2020
6/18/2020
6/25/2020
7/2/2020
7/9/2020
7/16/2020
7/23/2020
7/30/2020
8/6/2020
8/13/2020
8/20/2020
8/27/2020
9/3/2020
9/10/2020
9/17/2020
9/24/2020
10/1/2020
10/8/2020
10/15/2020

San Bernardino County

March 12 - Oct. 15 Census 2020 Self-Response Rate: 66.3%

Census tract Self-Response Rate (%)

- 0 - 15
- 15 - 30
- 30 - 40
- 40 - 50
- 50 - 56
- 56 - 62
- 62 - 68
- 68 - 74
- 74 - 85
- 85 - 100

CA CENSUS 2020

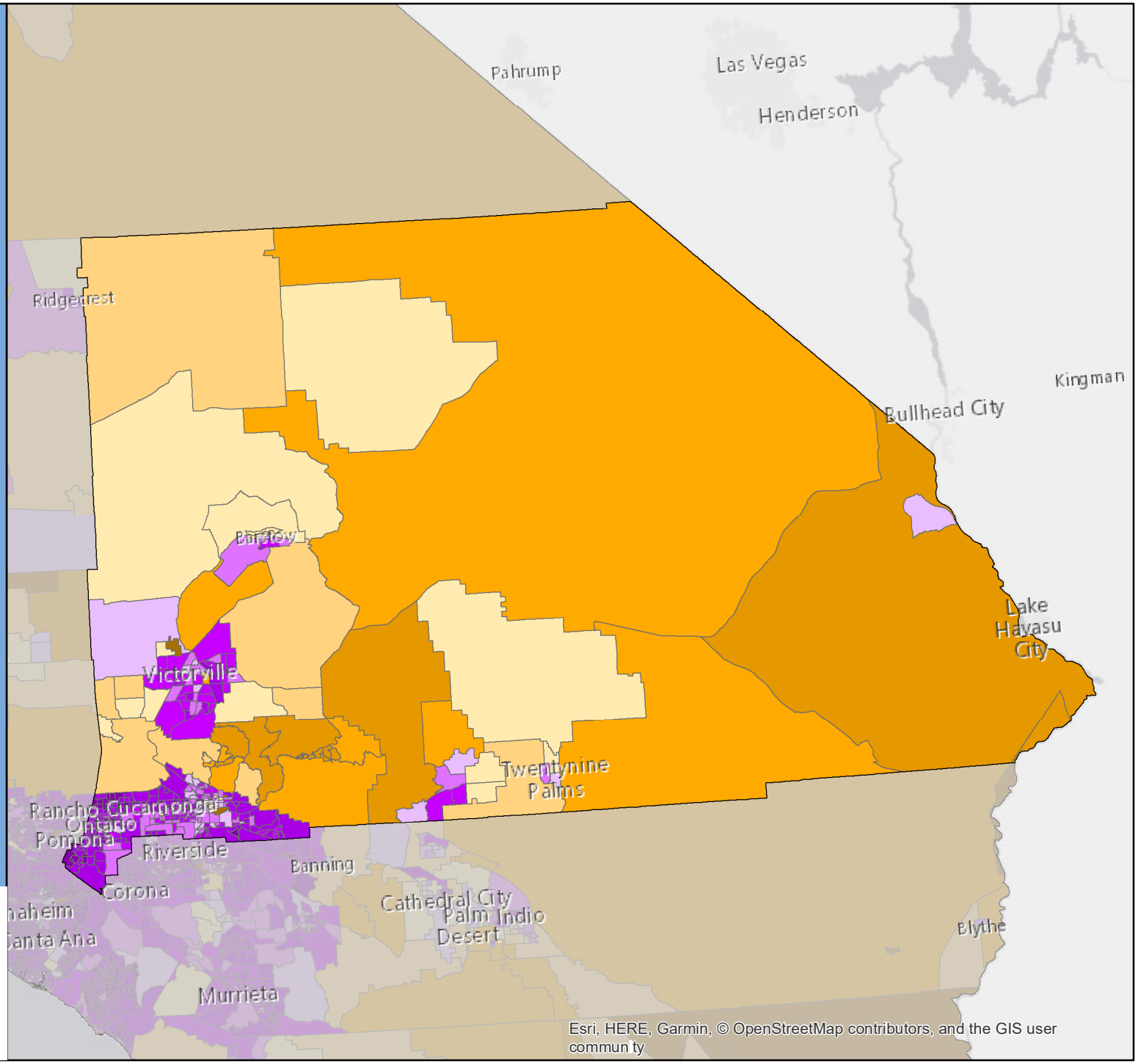

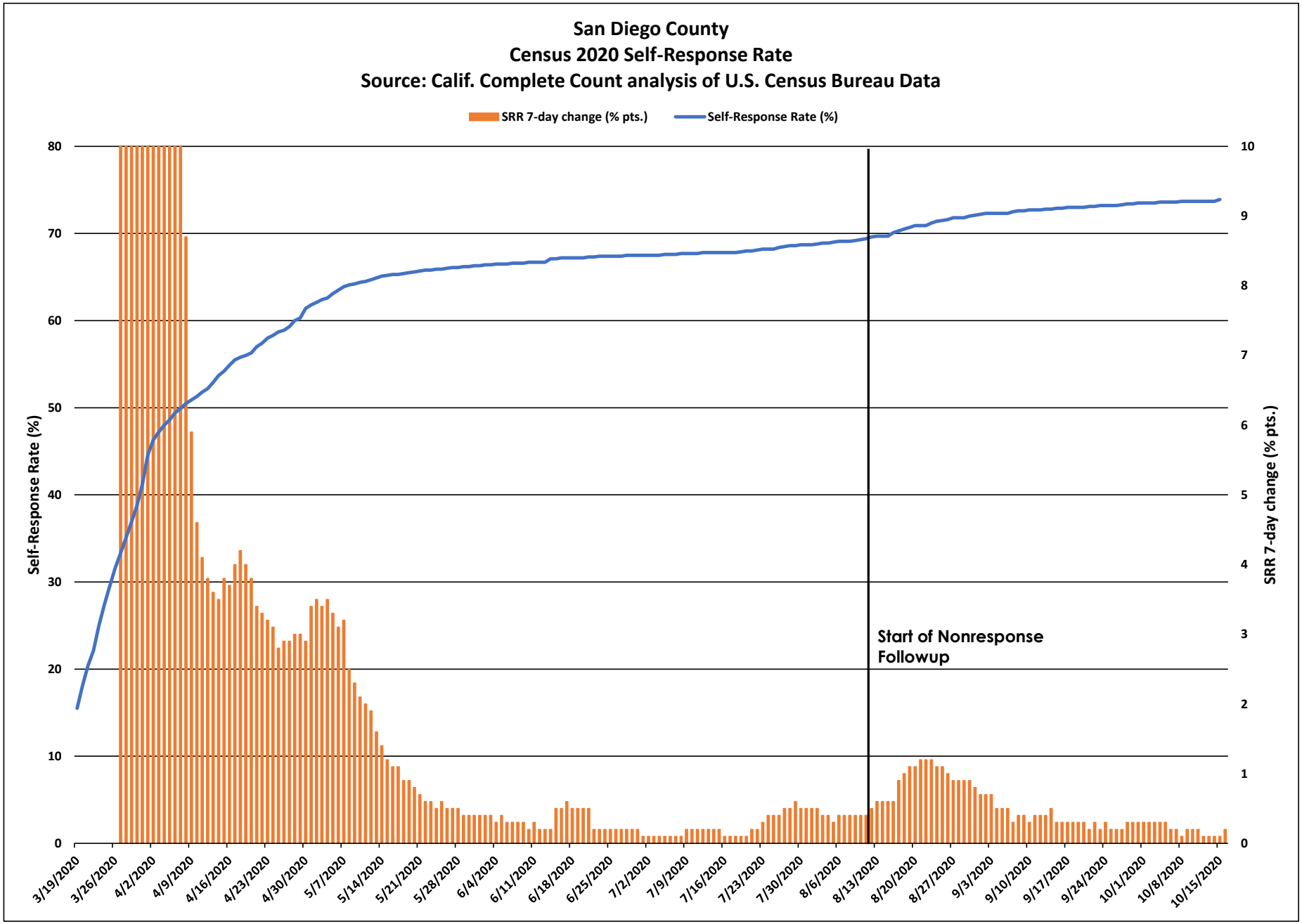
San Diego County
Census 2020 Self-Response Rate
Source: Calif. Complete Count analysis of U.S. Census Bureau Data
SRR 7-day change (% pts.)
Self-Response Rate (%)
Self-Response Rate (%)
SRR 7-day change (% pts.)
Start of Nonresponse Followup
0
10
20
30
40
50
60
70
80
0
1
2
3
4
5
6
7
8
9
10
3/19/2020
3/26/2020
4/2/2020
4/9/2020
4/16/2020
4/23/2020
4/30/2020
5/7/2020
5/14/2020
5/21/2020
5/28/2020
6/4/2020
6/11/2020
6/18/2020
6/25/2020
7/2/2020
7/9/2020
7/16/2020
7/23/2020
7/30/2020
8/6/2020
8/13/2020
8/20/2020
8/27/2020
9/3/2020
9/10/2020
9/17/2020
9/24/2020
10/1/2020
10/8/2020
10/15/2020

San Diego County

March 12 - Oct. 15 Census 2020 Self-Response Rate: 73.9%

Census tract Self-Response Rate (%)

- 0 - 15
- 15 - 30
- 30 - 40
- 40 - 50
- 50 - 56
- 56 - 62
- 62 - 68
- 68 - 74
- 74 - 85
- 85 - 100

CA CENSUS 2020

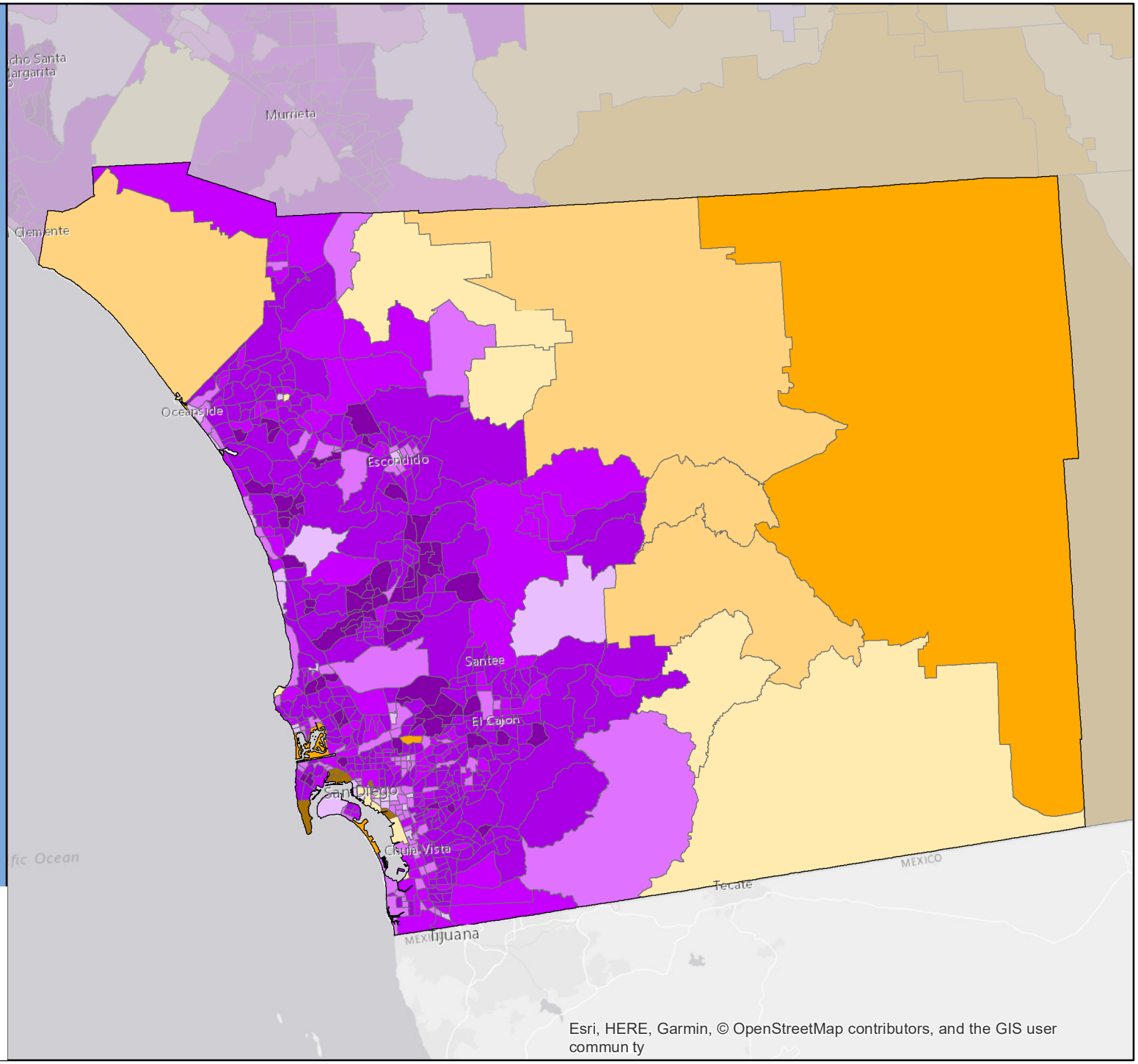

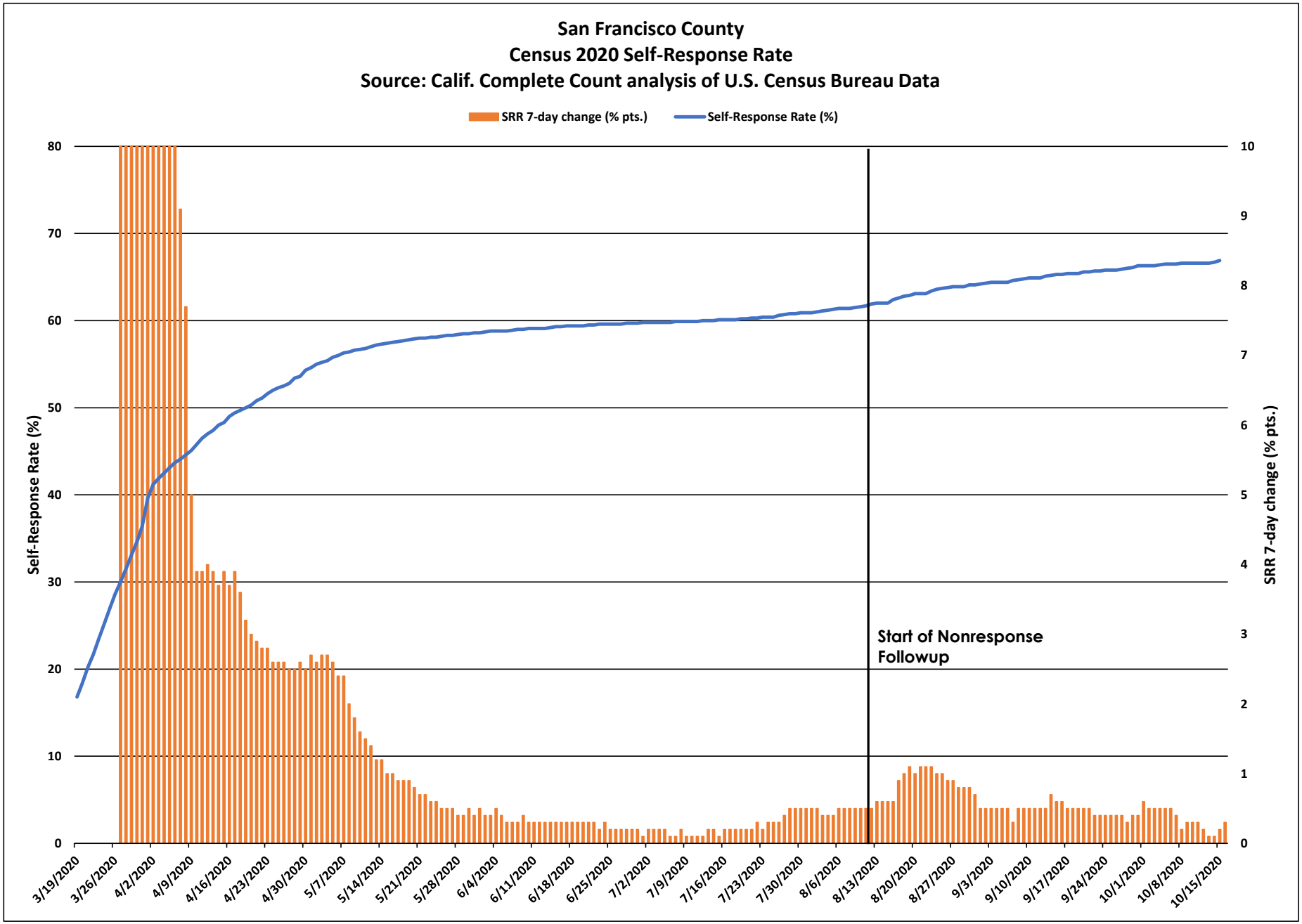
San Francisco County
Census 2020 Self-Response Rate
Source: Calif. Complete Count analysis of U.S. Census Bureau Data
SRR 7-day change (% pts.)
Self-Response Rate (%)
Self-Response Rate (%)
SRR 7-day change (% pts.)
Start of Nonresponse Followup
80
70
60
50
40
30
20
10
0
10
9
8
7
6
5
4
3
2
1
0
3/19/2020
3/26/2020
4/2/2020
4/9/2020
4/16/2020
4/23/2020
4/30/2020
5/7/2020
5/14/2020
5/21/2020
5/28/2020
6/4/2020
6/11/2020
6/18/2020
6/25/2020
7/2/2020
7/9/2020
7/16/2020
7/23/2020
7/30/2020
8/6/2020
8/13/2020
8/20/2020
8/27/2020
9/3/2020
9/10/2020
9/17/2020
9/24/2020
10/1/2020
10/8/2020
10/15/2020

San Francisco County

March 12 - Oct. 15 Census 2020 Self-Response Rate: 66.9%

Census tract Self-Response Rate (%)

- 0 - 15
- 15 - 30
- 30 - 40
- 40 - 50
- 50 - 56
- 56 - 62
- 62 - 68
- 68 - 74
- 74 - 85
- 85 - 100

CA CENSUS 2020

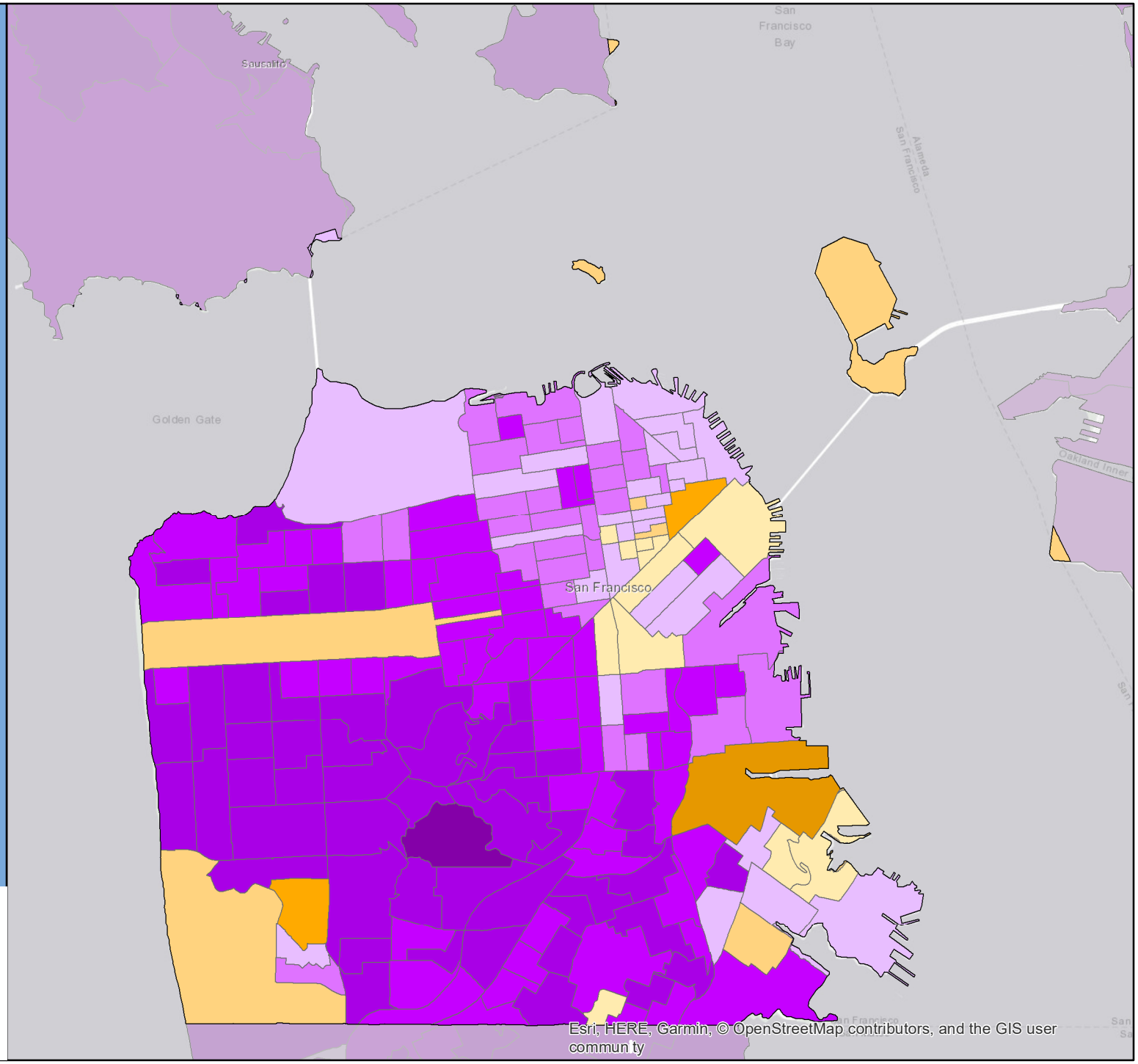

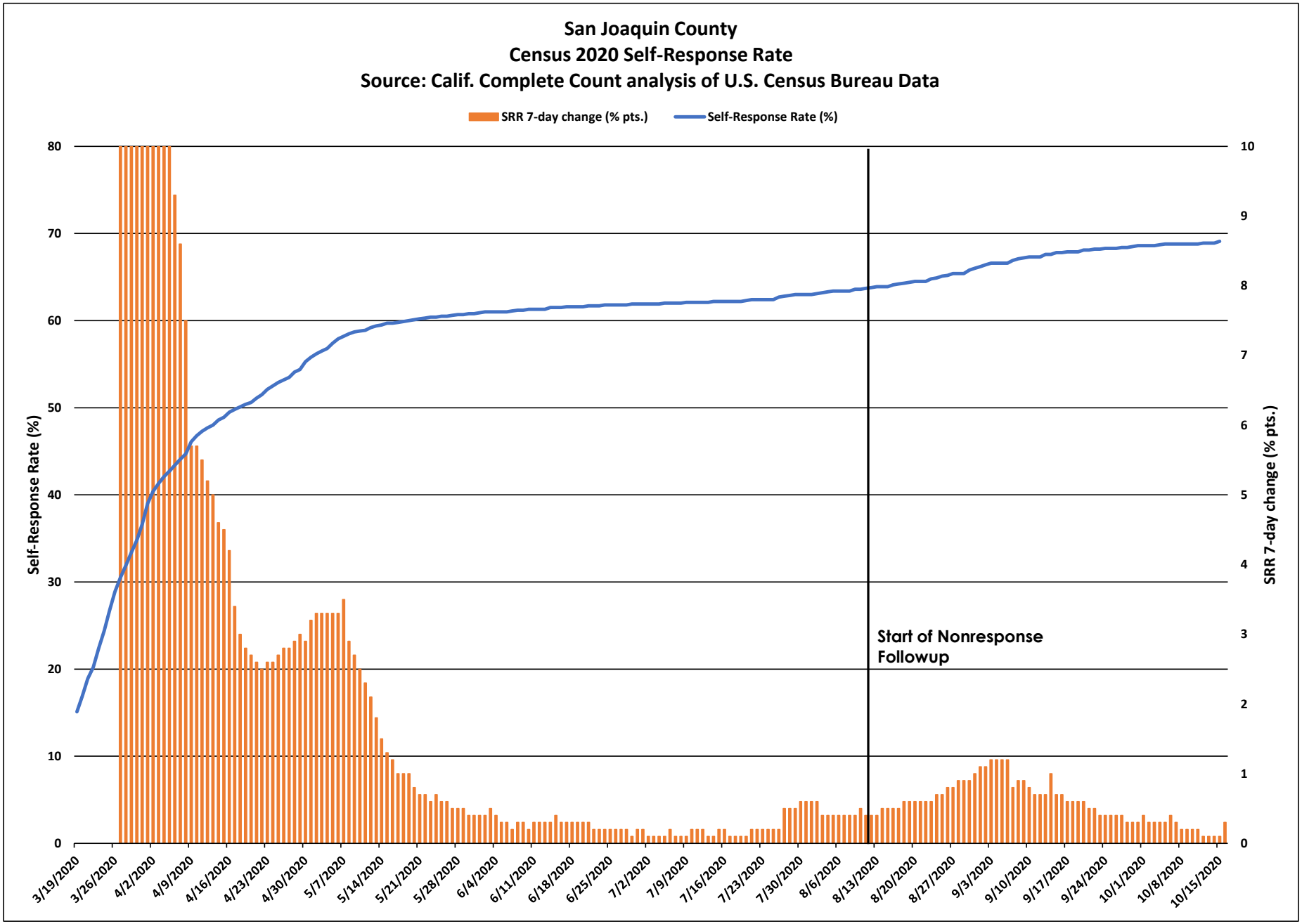
San Joaquin County
Census 2020 Self-Response Rate
Source: Calif. Complete Count analysis of U.S. Census Bureau Data
SRR 7-day change (% pts.)
Self-Response Rate (%)
Self-Response Rate (%)
SRR 7-day change (% pts.)
Start of Nonresponse Followup
80
70
60
50
40
30
20
10
0
10
9
8
7
6
5
4
3
2
1
0
3/19/2020
3/26/2020
4/2/2020
4/9/2020
4/16/2020
4/23/2020
4/30/2020
5/7/2020
5/14/2020
5/21/2020
5/28/2020
6/4/2020
6/11/2020
6/18/2020
6/25/2020
7/2/2020
7/9/2020
7/16/2020
7/23/2020
7/30/2020
8/6/2020
8/13/2020
8/20/2020
8/27/2020
9/3/2020
9/10/2020
9/17/2020
9/24/2020
10/1/2020
10/8/2020
10/15/2020

San Joaquin County

March 12 - Oct. 15 Census 2020 Self-Response Rate: 69.1%

Census tract Self-Response Rate (%)

- 0 - 15
- 15 - 30
- 30 - 40
- 40 - 50
- 50 - 56
- 56 - 62
- 62 - 68
- 68 - 74
- 74 - 85
- 85 - 100

CA CENSUS 2020

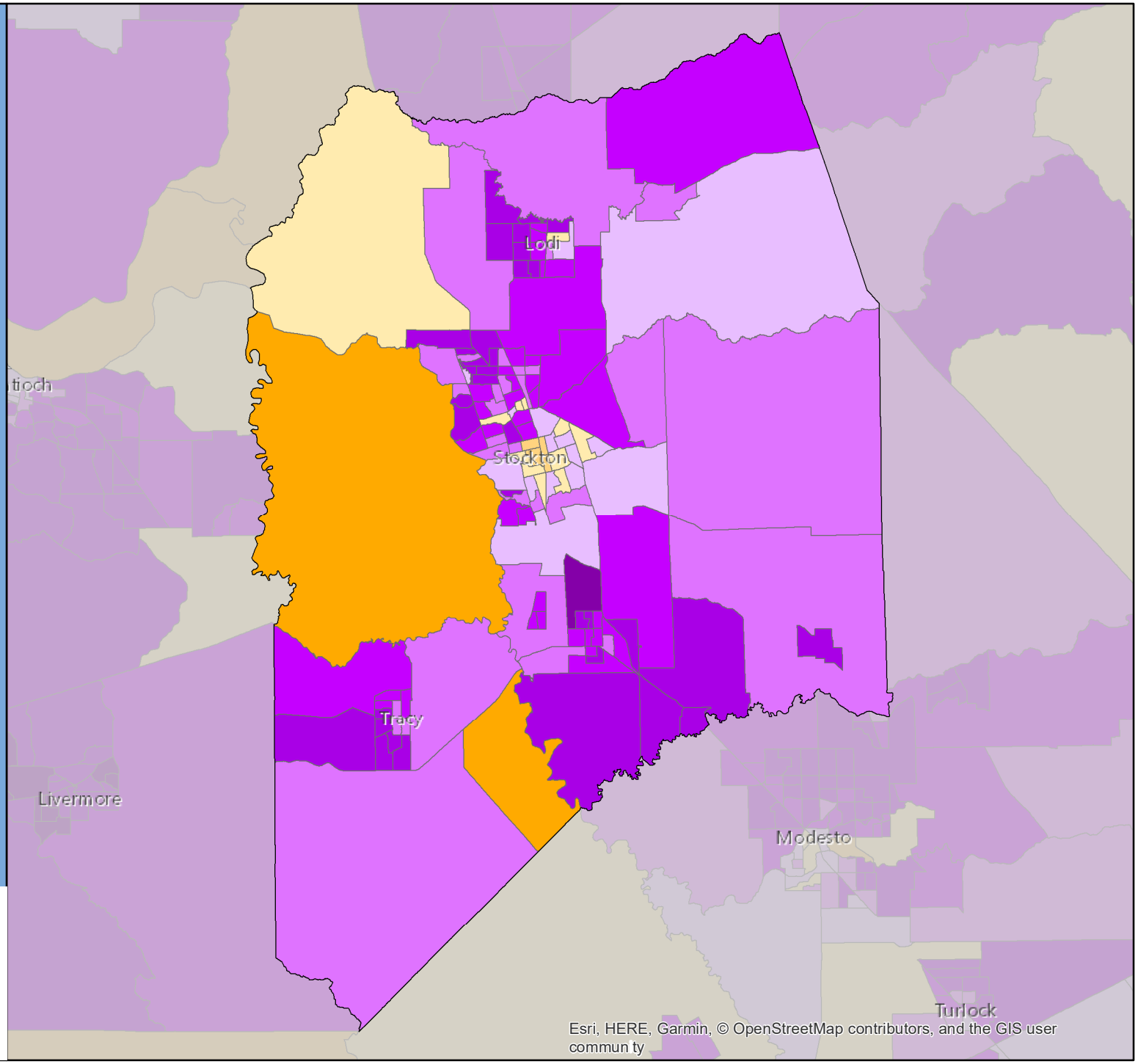

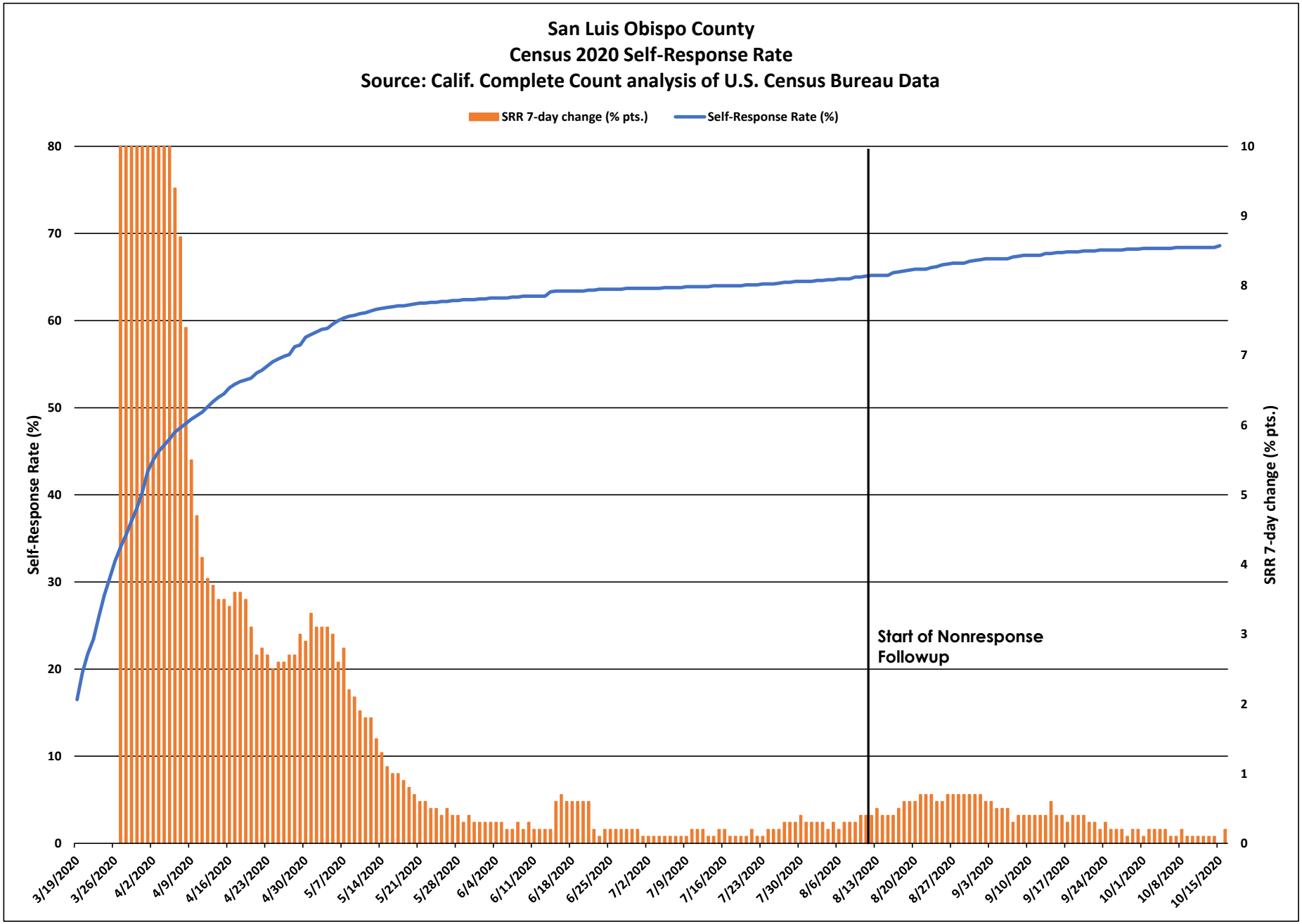
San Luis Obispo County
Census 2020 Self-Response Rate
Source: Calif. Complete Count analysis of U.S. Census Bureau Data
SRR 7-day change (% pts.)
Self-Response Rate (%)
Self-Response Rate (%)
SRR 7-day change (% pts.)
Start of Nonresponse Followup
80
70
60
50
40
30
20
10
0
10
9
8
7
6
5
4
3
2
1
0
3/19/2020
3/26/2020
4/2/2020
4/9/2020
4/16/2020
4/23/2020
4/30/2020
5/7/2020
5/14/2020
5/21/2020
5/28/2020
6/4/2020
6/11/2020
6/18/2020
6/25/2020
7/2/2020
7/9/2020
7/16/2020
7/23/2020
7/30/2020
8/6/2020
8/13/2020
8/20/2020
8/27/2020
9/3/2020
9/10/2020
9/17/2020
9/24/2020
10/1/2020
10/8/2020
10/15/2020

San Luis Obispo County

March 12 - Oct. 15 Census 2020 Self-Response Rate: 68.6%

Census tract Self-Response Rate (%)

- 0 - 15
- 15 - 30
- 30 - 40
- 40 - 50
- 50 - 56
- 56 - 62
- 62 - 68
- 68 - 74
- 74 - 85
- 85 - 100

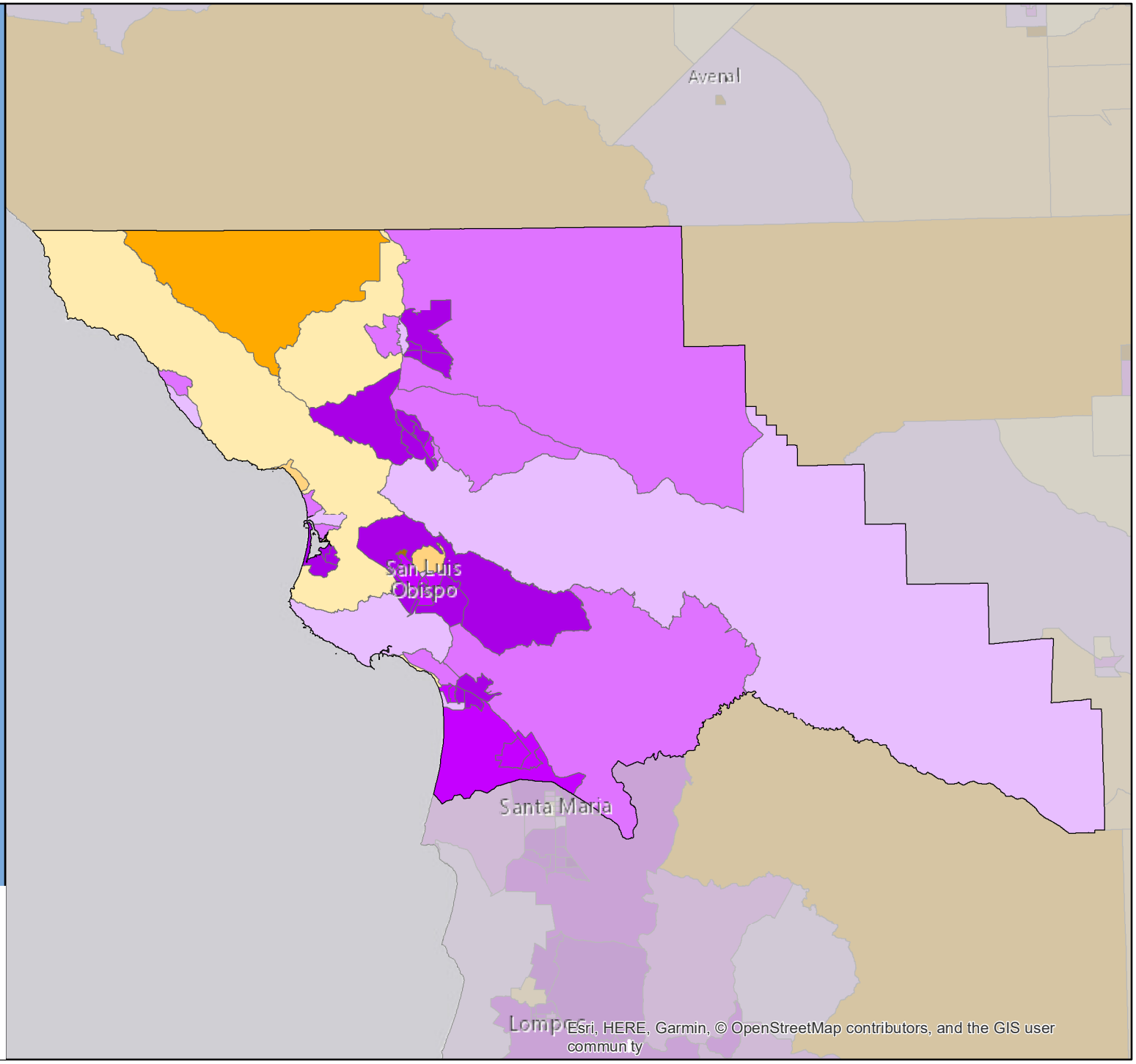

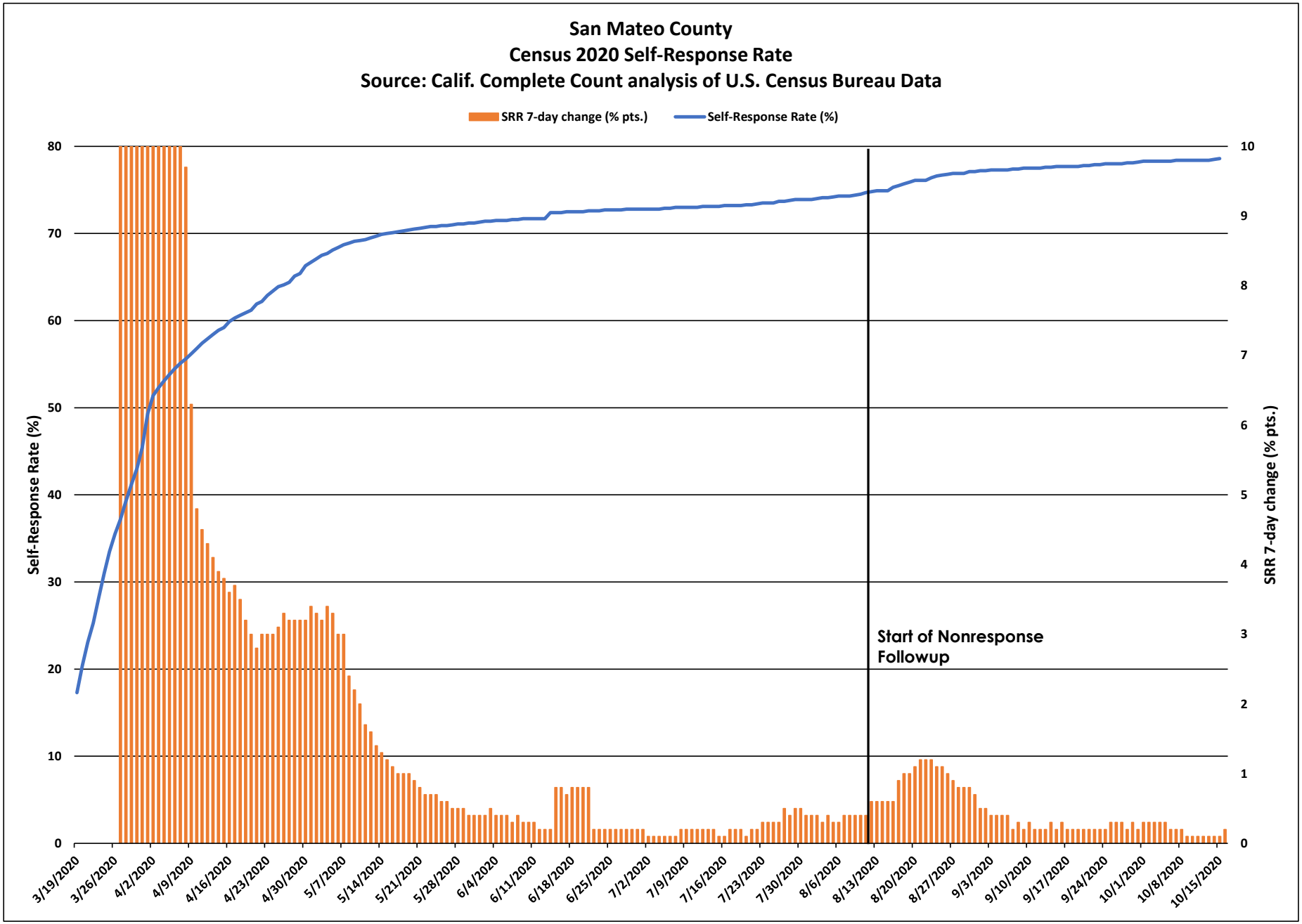
San Mateo County
Census 2020 Self-Response Rate
Source: Calif. Complete Count analysis of U.S. Census Bureau Data
SRR 7-day change (% pts.)
Self-Response Rate (%)
Self-Response Rate (%)
SRR 7-day change (% pts.)
Start of Nonresponse Followup
80
70
60
50
40
30
20
10
0
10
9
8
7
6
5
4
3
2
1
0
3/19/2020
3/26/2020
4/2/2020
4/9/2020
4/16/2020
4/23/2020
4/30/2020
5/7/2020
5/14/2020
5/21/2020
5/28/2020
6/4/2020
6/11/2020
6/18/2020
6/25/2020
7/2/2020
7/9/2020
7/16/2020
7/23/2020
7/30/2020
8/6/2020
8/13/2020
8/20/2020
8/27/2020
9/3/2020
9/10/2020
9/17/2020
9/24/2020
10/1/2020
10/8/2020
10/15/2020

San Mateo County

March 12 - Oct. 15 Census 2020 Self-Response Rate: 78.6%

Census tract Self-Response Rate (%)

- 0 - 15
- 15 - 30
- 30 - 40
- 40 - 50
- 50 - 56
- 56 - 62
- 62 - 68
- 68 - 74
- 74 - 85
- 85 - 100

CA CENSUS 2020

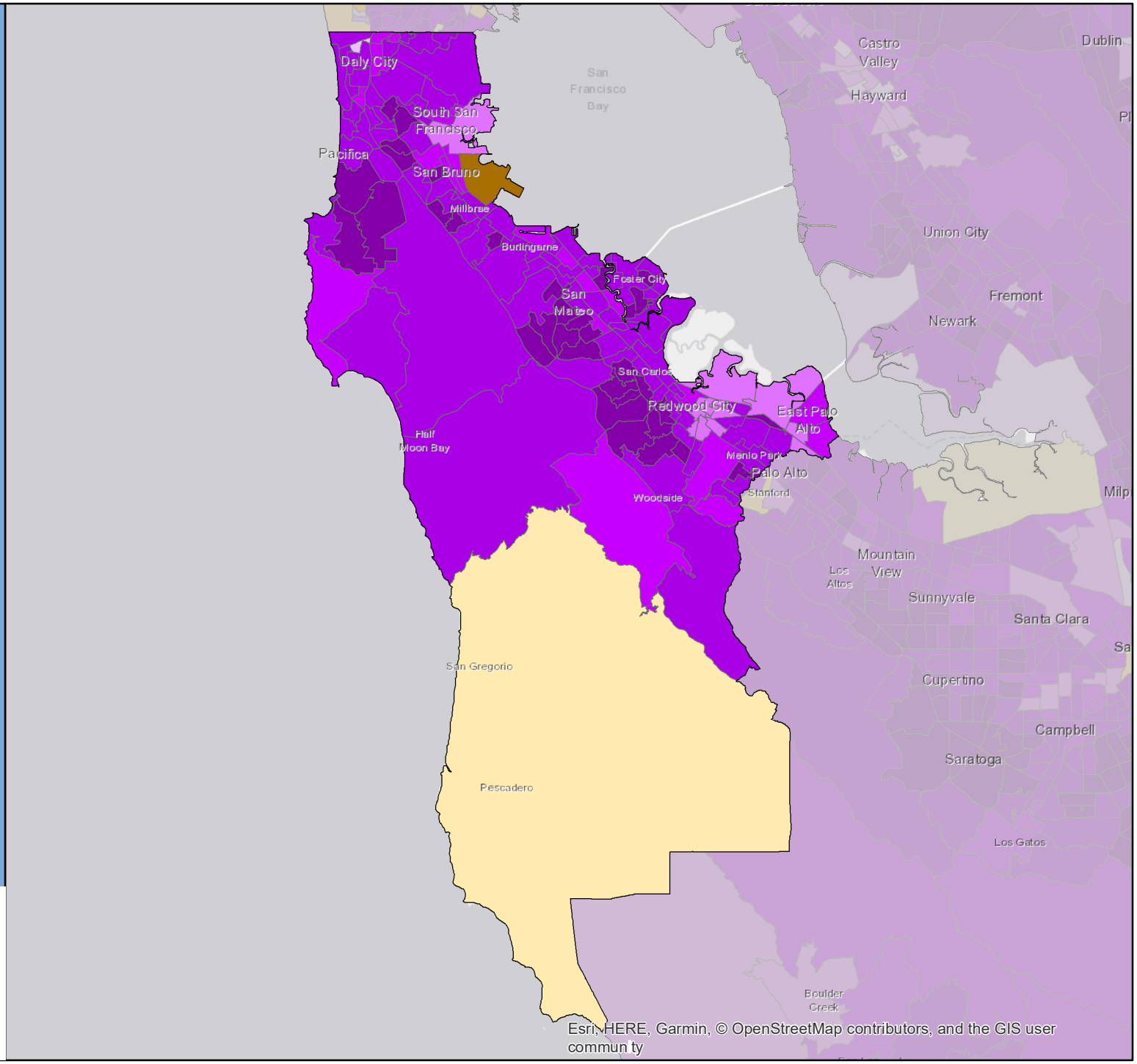

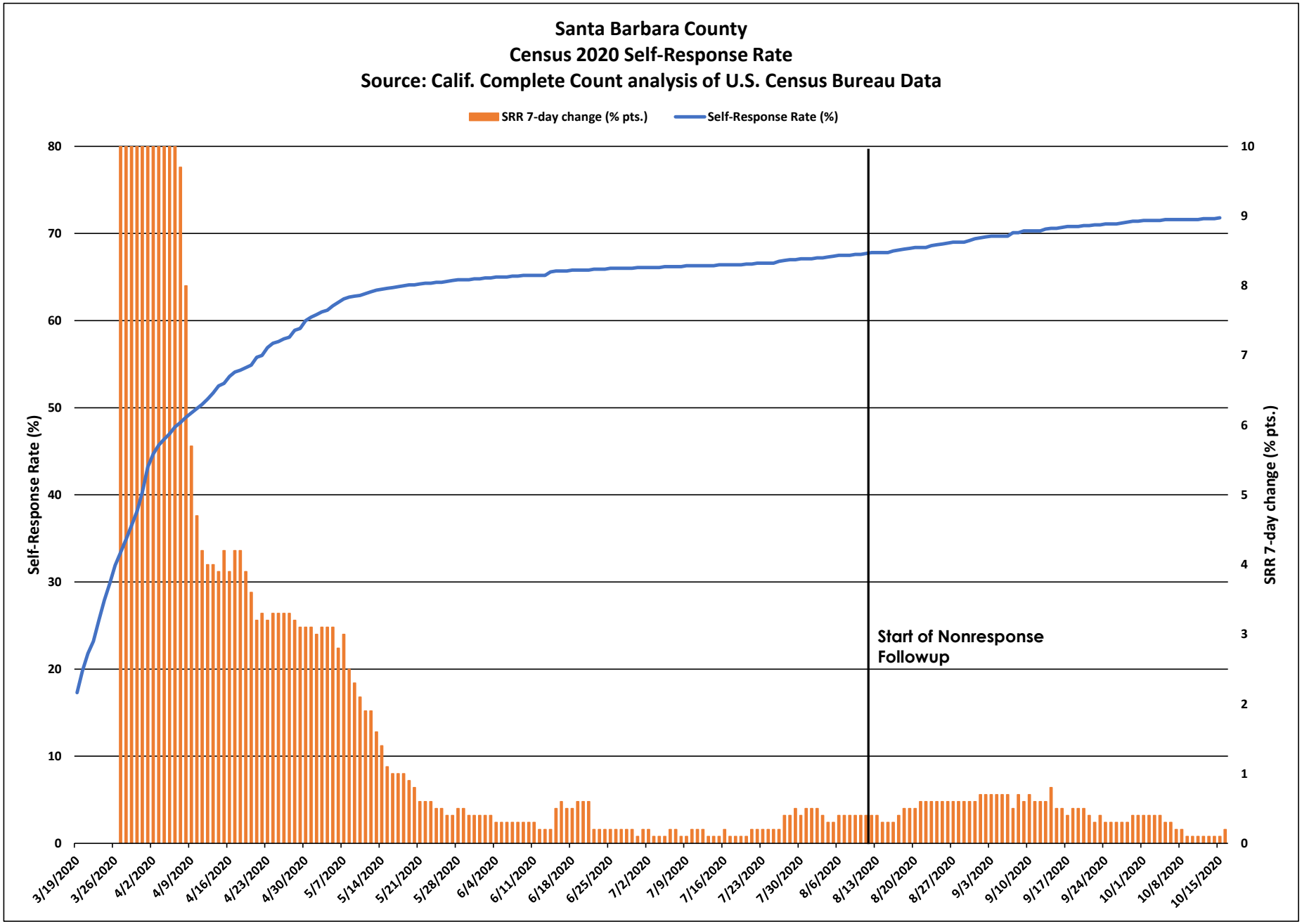
Santa Barbara County
Census 2020 Self-Response Rate
Source: Calif. Complete Count analysis of U.S. Census Bureau Data
SRR 7-day change (% pts.)
Self-Response Rate (%)
Self-Response Rate (%)
SRR 7-day change (% pts.)
Start of Nonresponse Followup
0
10
20
30
40
50
60
70
80
0
1
2
3
4
5
6
7
8
9
10
3/19/2020
3/26/2020
4/2/2020
4/9/2020
4/16/2020
4/23/2020
4/30/2020
5/7/2020
5/14/2020
5/21/2020
5/28/2020
6/4/2020
6/11/2020
6/18/2020
6/25/2020
7/2/2020
7/9/2020
7/16/2020
7/23/2020
7/30/2020
8/6/2020
8/13/2020
8/20/2020
8/27/2020
9/3/2020
9/10/2020
9/17/2020
9/24/2020
10/1/2020
10/8/2020
10/15/2020

Santa Barbara County

March 12 - Oct. 15 Census 2020 Self-Response Rate: 71.8%

Census tract Self-Response Rate (%)

- 0 - 15
- 15 - 30
- 30 - 40
- 40 - 50
- 50 - 56
- 56 - 62
- 62 - 68
- 68 - 74
- 74 - 85
- 85 - 100

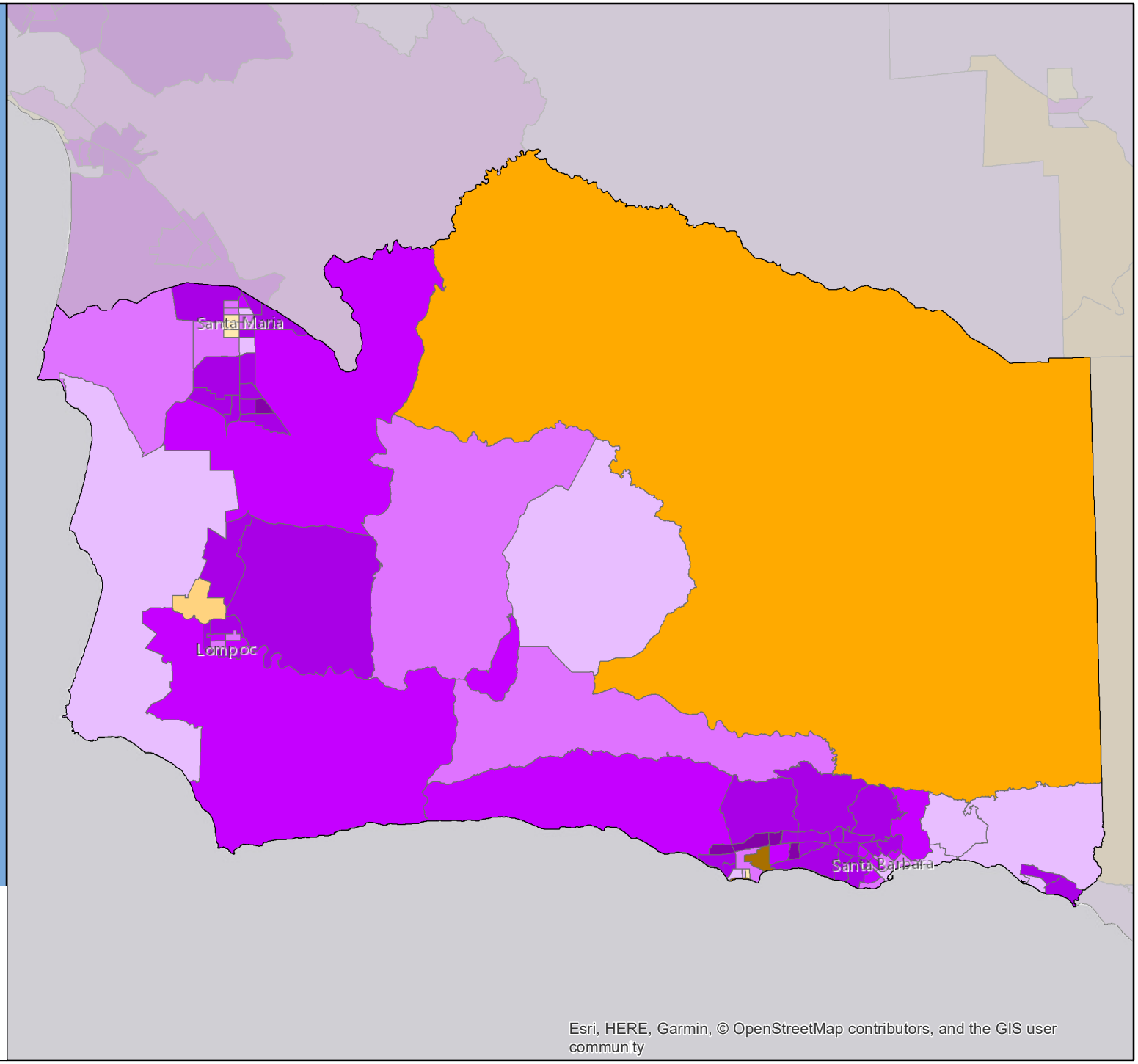

CA CENSUS 2020

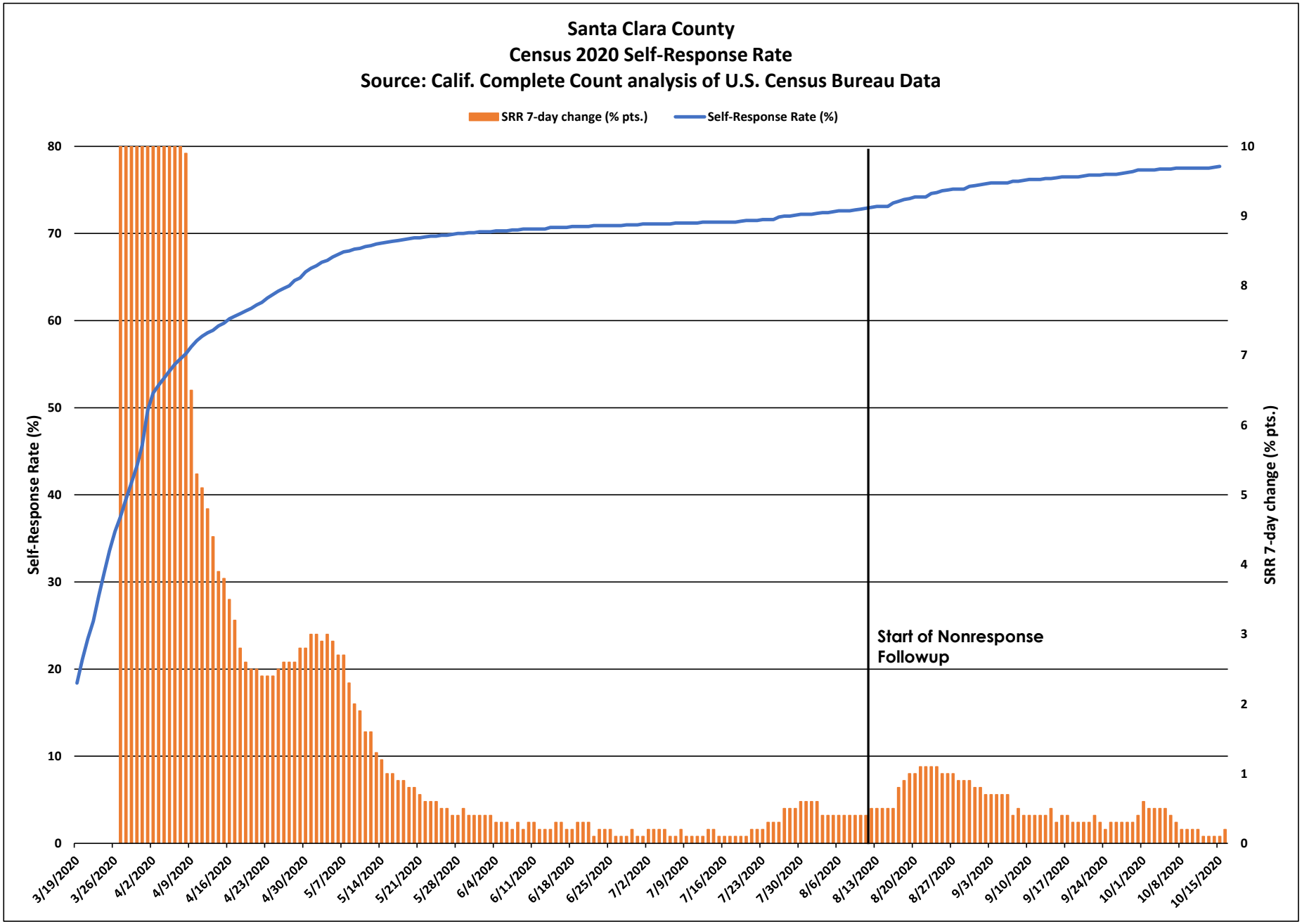
Santa Clara County
Census 2020 Self-Response Rate
Source: Calif. Complete Count analysis of U.S. Census Bureau Data
SRR 7-day change (% pts.)
Self-Response Rate (%)
Self-Response Rate (%)
SRR 7-day change (% pts.)
Start of Nonresponse Followup
0
10
20
30
40
50
60
70
80
0
1
2
3
4
5
6
7
8
9
10
3/19/2020
3/26/2020
4/2/2020
4/9/2020
4/16/2020
4/23/2020
4/30/2020
5/7/2020
5/14/2020
5/21/2020
5/28/2020
6/4/2020
6/11/2020
6/18/2020
6/25/2020
7/2/2020
7/9/2020
7/16/2020
7/23/2020
7/30/2020
8/6/2020
8/13/2020
8/20/2020
8/27/2020
9/3/2020
9/10/2020
9/17/2020
9/24/2020
10/1/2020
10/8/2020
10/15/2020

Santa Clara County

March 12 - Oct. 15 Census 2020 Self-Response Rate: 77.7%

Census tract Self-Response Rate (%)

- 0 - 15
- 15 - 30
- 30 - 40
- 40 - 50
- 50 - 56
- 56 - 62
- 62 - 68
- 68 - 74
- 74 - 85
- 85 - 100

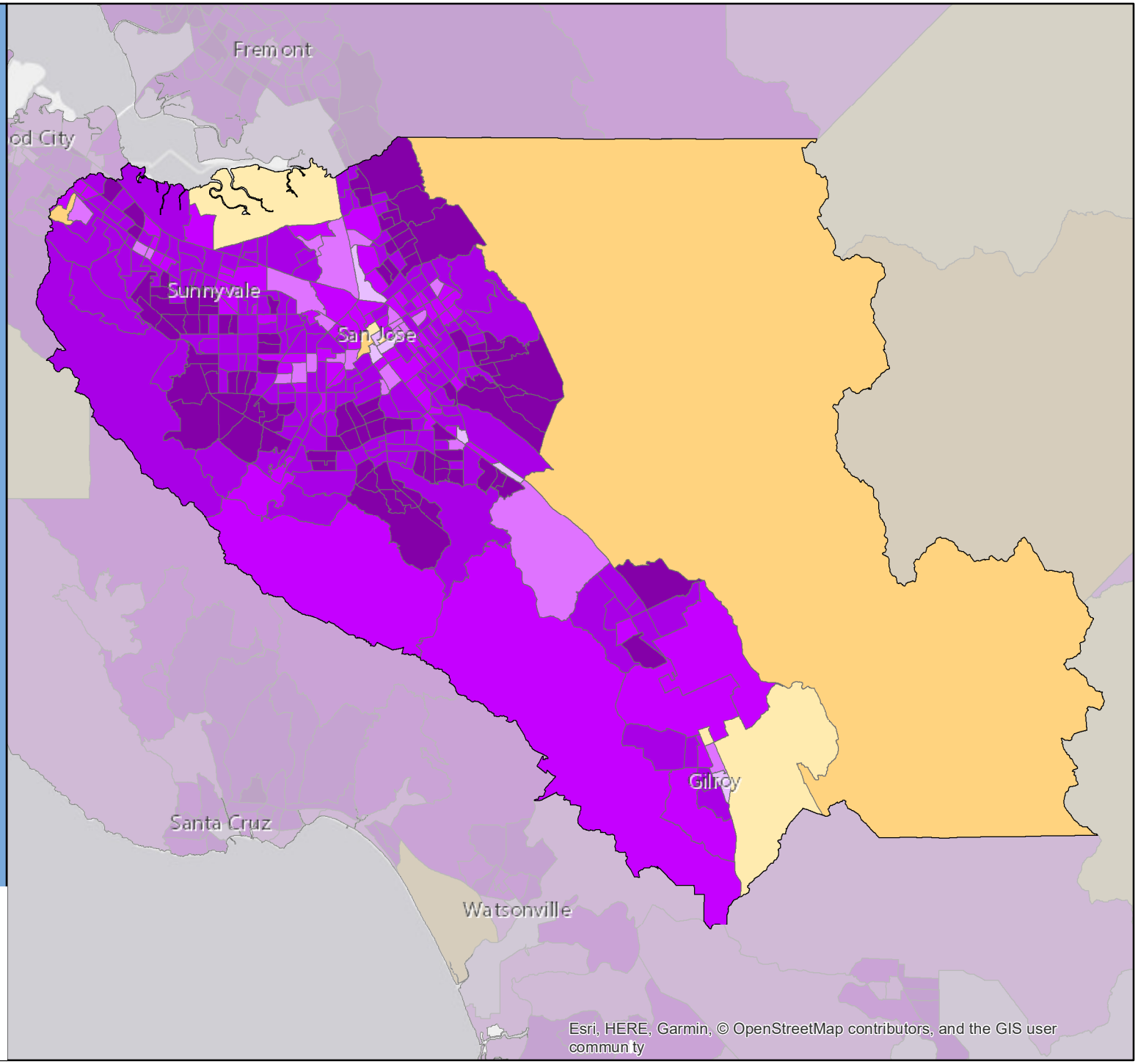

CA CENSUS 2020

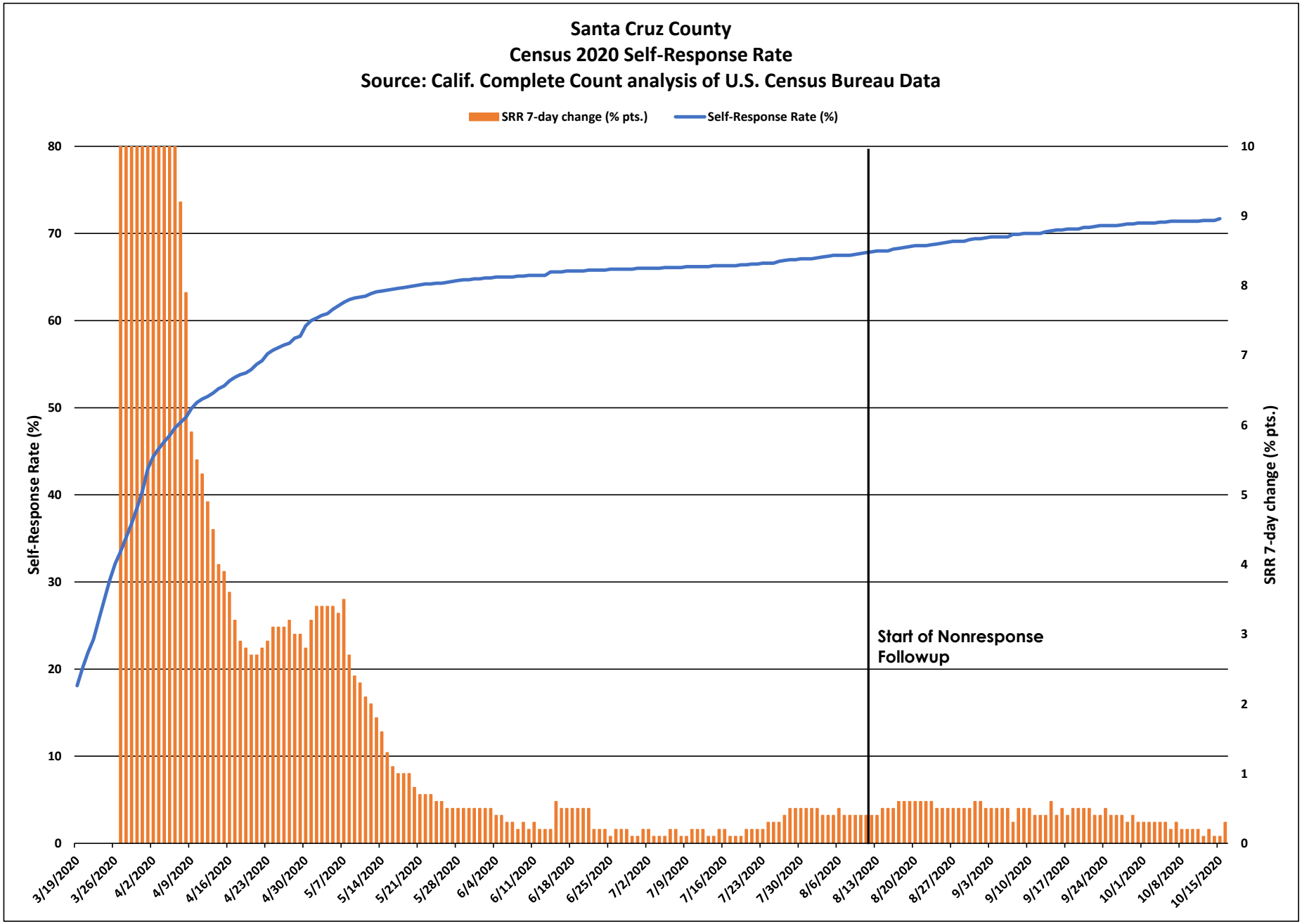
Santa Cruz County
Census 2020 Self-Response Rate
Source: Calif. Complete Count analysis of U.S. Census Bureau Data
SRR 7-day change (% pts.)
Self-Response Rate (%)
Self-Response Rate (%)
SRR 7-day change (% pts.)
Start of Nonresponse Followup
80
70
60
50
40
30
20
10
0
10
9
8
7
6
5
4
3
2
1
0
3/19/2020
3/26/2020
4/2/2020
4/9/2020
4/16/2020
4/23/2020
4/30/2020
5/7/2020
5/14/2020
5/21/2020
5/28/2020
6/4/2020
6/11/2020
6/18/2020
6/25/2020
7/2/2020
7/9/2020
7/16/2020
7/23/2020
7/30/2020
8/6/2020
8/13/2020
8/20/2020
8/27/2020
9/3/2020
9/10/2020
9/17/2020
9/24/2020
10/1/2020
10/8/2020
10/15/2020

Santa Cruz County

March 12 - Oct. 15 Census 2020 Self-Response Rate: 71.7%

Census tract Self-Response Rate (%)

- 0 - 15
- 15 - 30
- 30 - 40
- 40 - 50
- 50 - 56
- 56 - 62
- 62 - 68
- 68 - 74
- 74 - 85
- 85 - 100

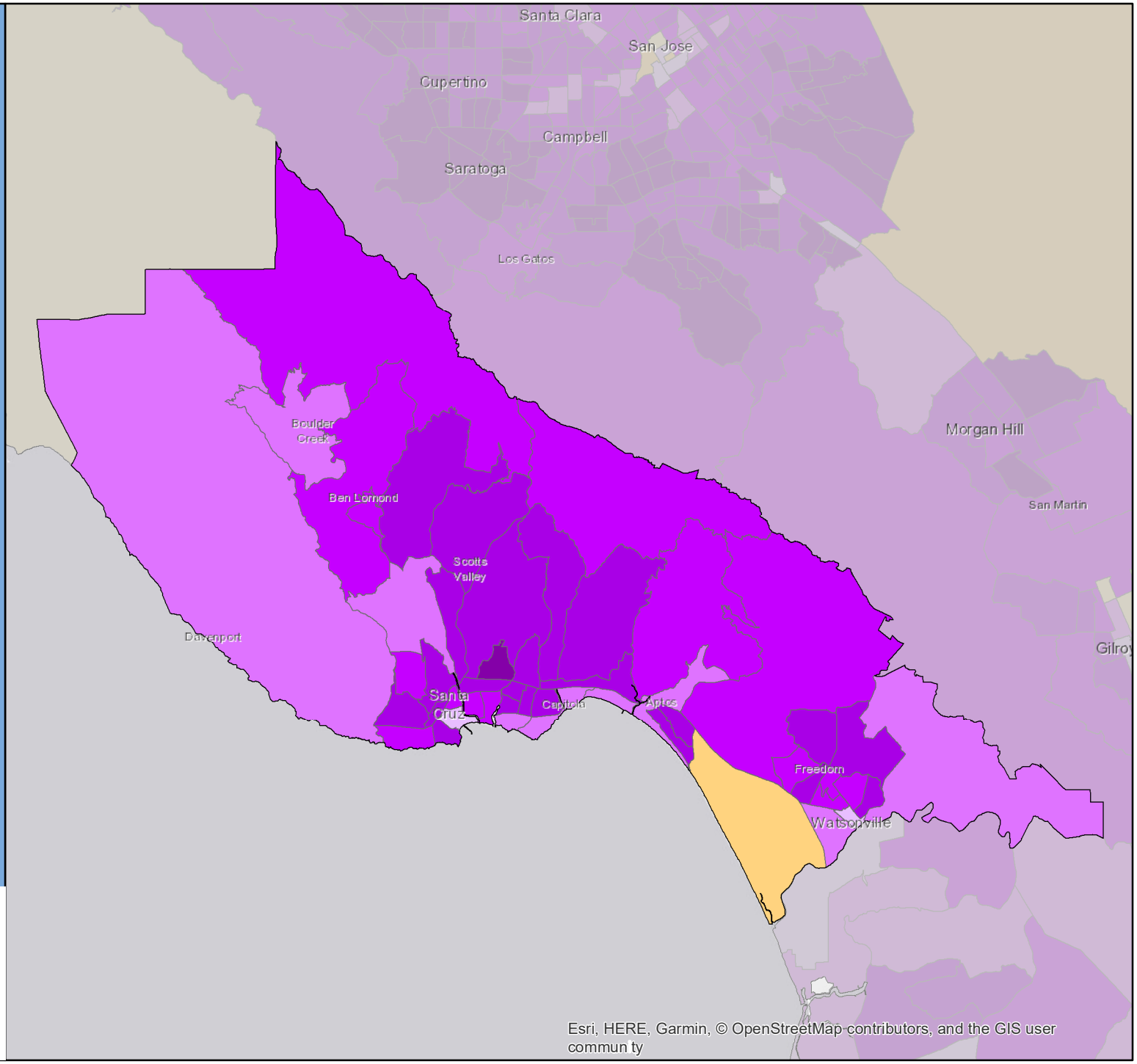

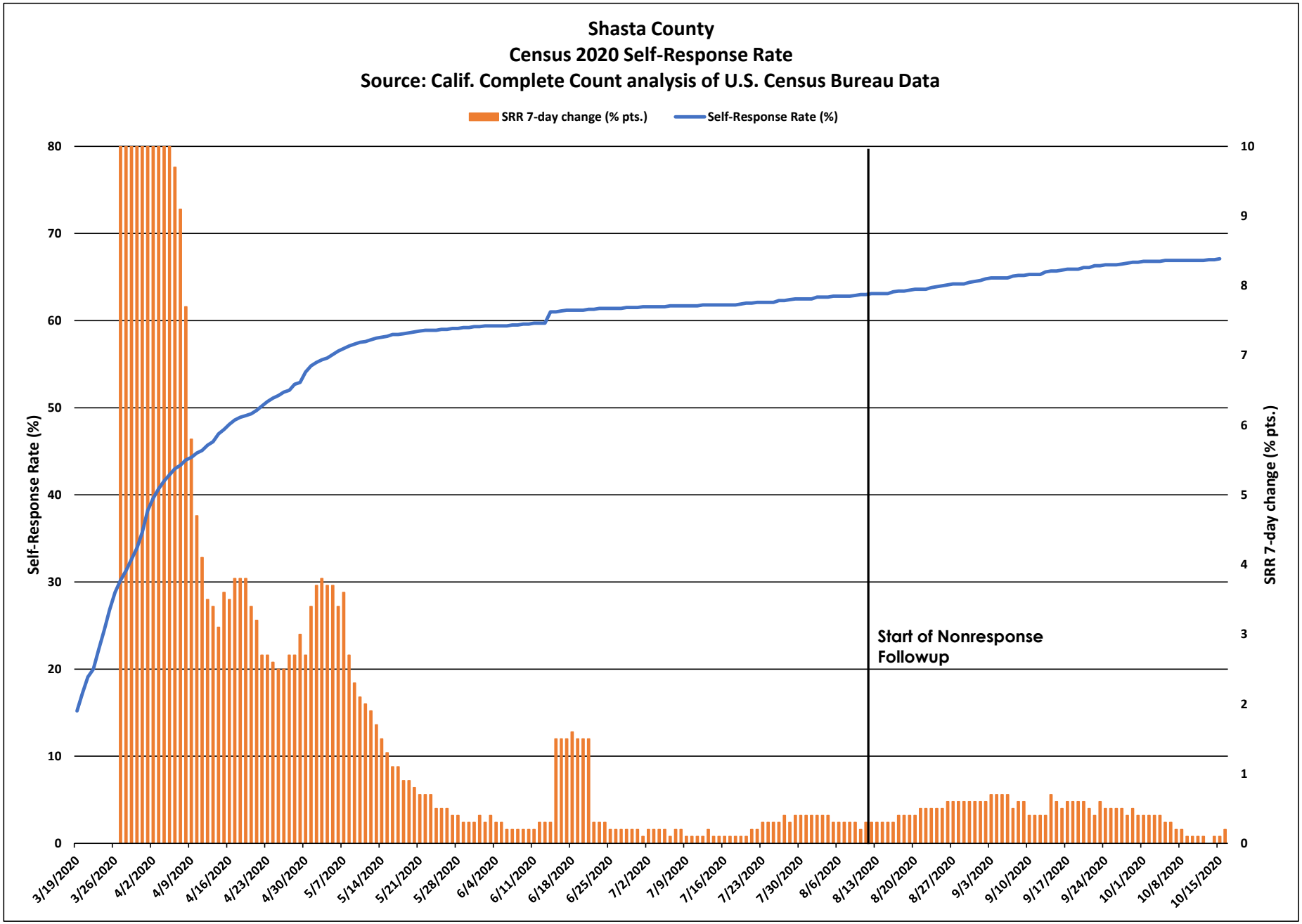
Shasta County
Census 2020 Self-Response Rate
Source: Calif. Complete Count analysis of U.S. Census Bureau Data
SRR 7-day change (% pts.)
Self-Response Rate (%)
Self-Response Rate (%)
SRR 7-day change (% pts.)
Start of Nonresponse Followup
80
70
60
50
40
30
20
10
0
10
9
8
7
6
5
4
3
2
1
0
3/19/2020
3/26/2020
4/2/2020
4/9/2020
4/16/2020
4/23/2020
4/30/2020
5/7/2020
5/14/2020
5/21/2020
5/28/2020
6/4/2020
6/11/2020
6/18/2020
6/25/2020
7/2/2020
7/9/2020
7/16/2020
7/23/2020
7/30/2020
8/6/2020
8/13/2020
8/20/2020
8/27/2020
9/3/2020
9/10/2020
9/17/2020
9/24/2020
10/1/2020
10/8/2020
10/15/2020

Shasta County

March 12 - Oct. 15 Census 2020 Self-Response Rate: 67.1%

Census tract Self-Response Rate (%)

- 0 - 15
- 15 - 30
- 30 - 40
- 40 - 50
- 50 - 56
- 56 - 62
- 62 - 68
- 68 - 74
- 74 - 85
- 85 - 100

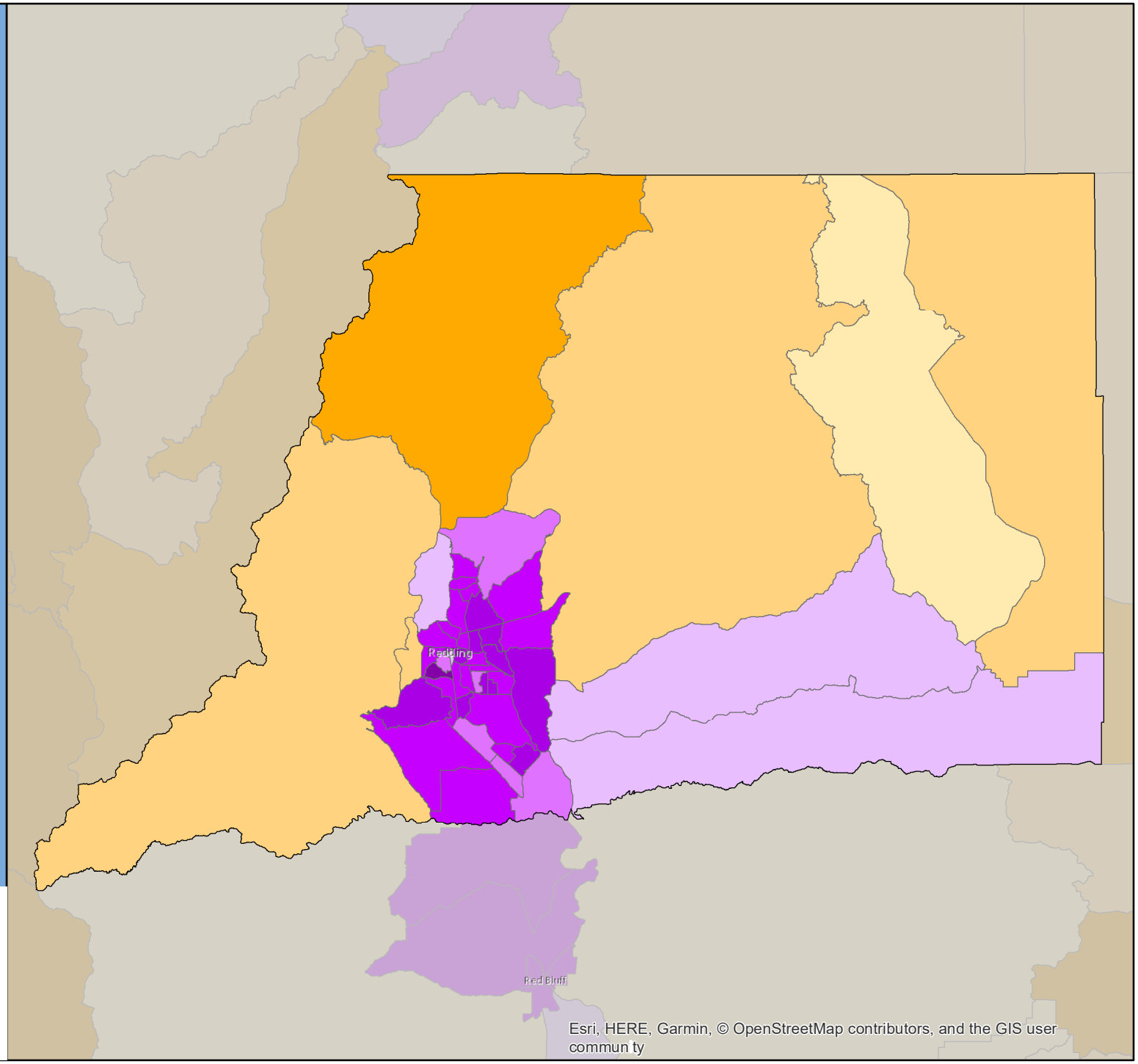

CA CENSUS 2020

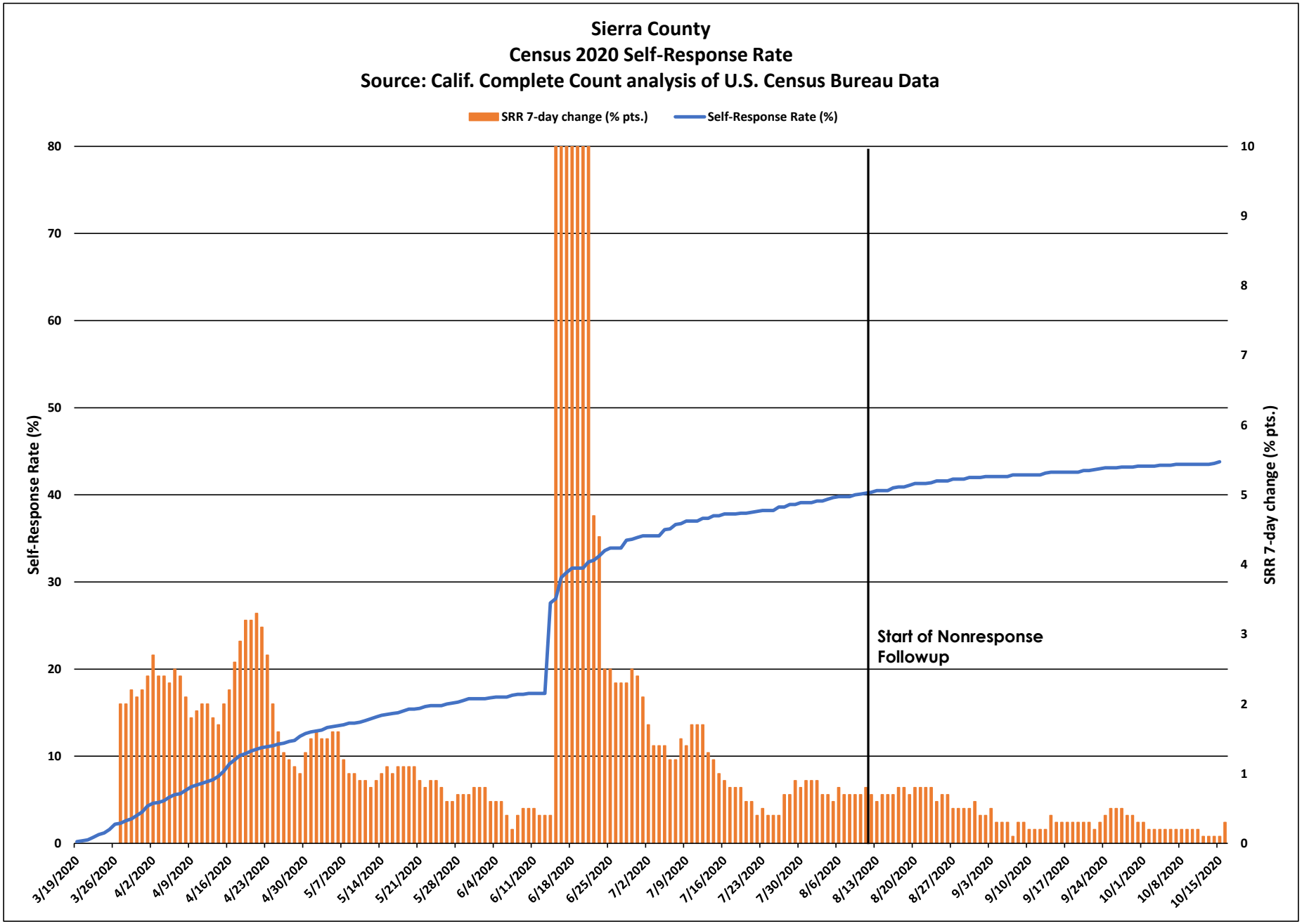
Sierra County
Census 2020 Self-Response Rate
Source: Calif. Complete Count analysis of U.S. Census Bureau Data
SRR 7-day change (% pts.)
Self-Response Rate (%)
Self-Response Rate (%)
SRR 7-day change (% pts.)
Start of Nonresponse Followup
0
10
20
30
40
50
60
70
80
0
1
2
3
4
5
6
7
8
9
10
3/19/2020
3/26/2020
4/2/2020
4/9/2020
4/16/2020
4/23/2020
4/30/2020
5/7/2020
5/14/2020
5/21/2020
5/28/2020
6/4/2020
6/11/2020
6/18/2020
6/25/2020
7/2/2020
7/9/2020
7/16/2020
7/23/2020
7/30/2020
8/6/2020
8/13/2020
8/20/2020
8/27/2020
9/3/2020
9/10/2020
9/17/2020
9/24/2020
10/1/2020
10/8/2020
10/15/2020

Sierra County

March 12 - Oct. 15 Census 2020 Self-Response Rate: 43.8%

Census tract Self-Response Rate (%)

- 0 - 15
- 15 - 30
- 30 - 40
- 40 - 50
- 50 - 56
- 56 - 62
- 62 - 68
- 68 - 74
- 74 - 85
- 85 - 100

CA CENSUS 2020

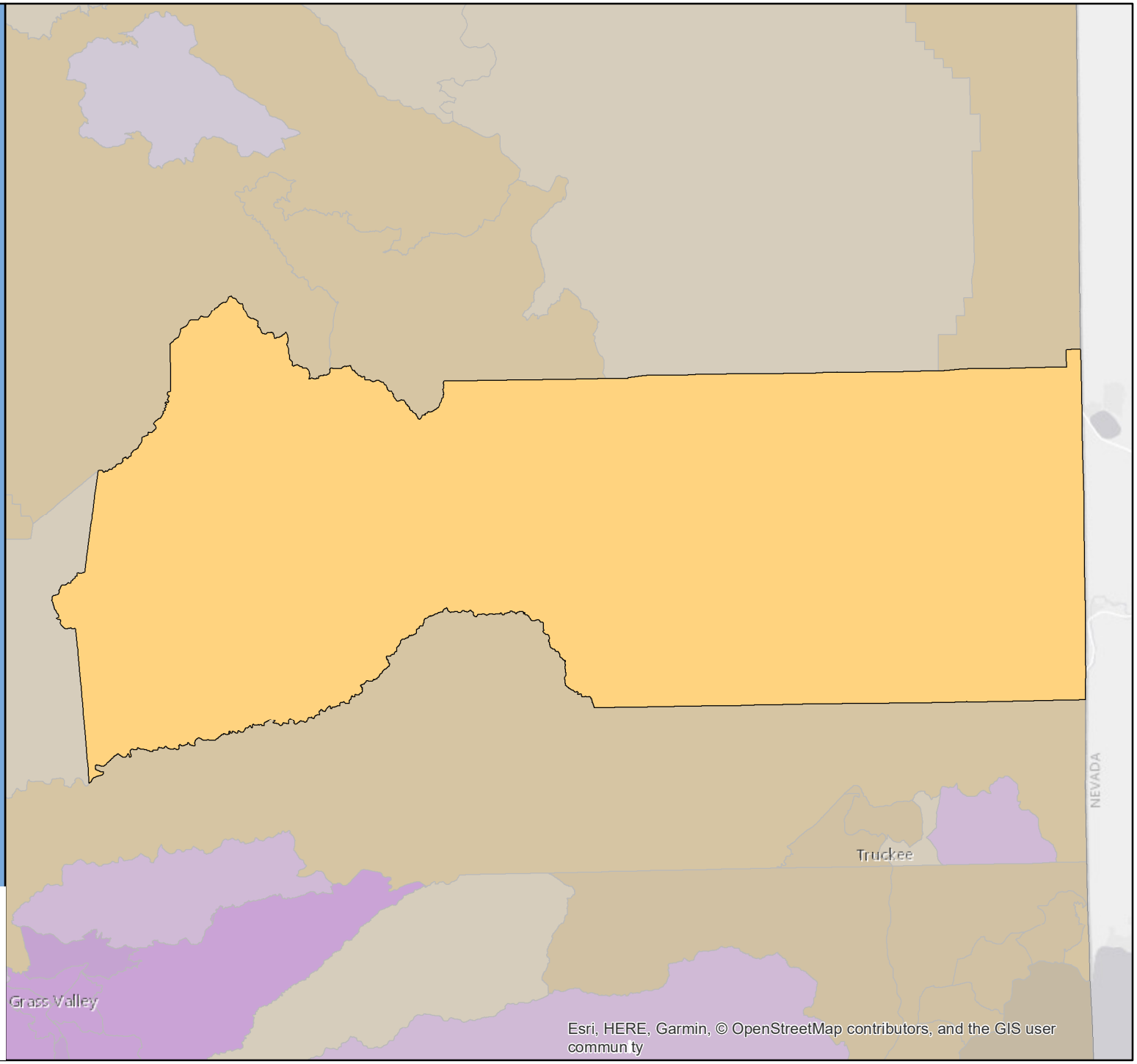

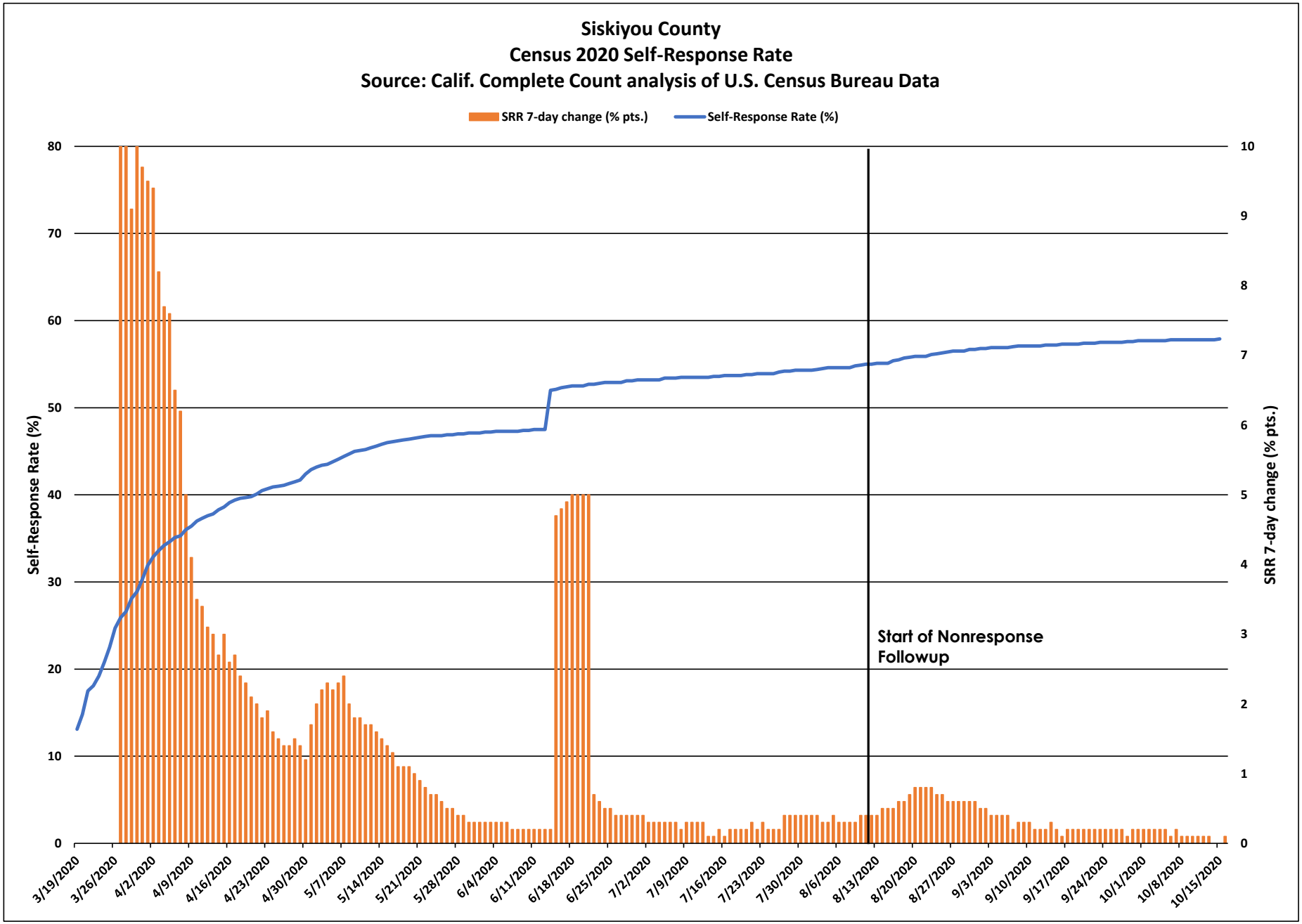
Siskiyou County
Census 2020 Self-Response Rate
Source: Calif. Complete Count analysis of U.S. Census Bureau Data
SRR 7-day change (% pts.)
Self-Response Rate (%)
Self-Response Rate (%)
SRR 7-day change (% pts.)
Start of Nonresponse Followup
80
70
60
50
40
30
20
10
0
10
9
8
7
6
5
4
3
2
1
0
3/19/2020
3/26/2020
4/2/2020
4/9/2020
4/16/2020
4/23/2020
4/30/2020
5/7/2020
5/14/2020
5/21/2020
5/28/2020
6/4/2020
6/11/2020
6/18/2020
6/25/2020
7/2/2020
7/9/2020
7/16/2020
7/23/2020
7/30/2020
8/6/2020
8/13/2020
8/20/2020
8/27/2020
9/3/2020
9/10/2020
9/17/2020
9/24/2020
10/1/2020
10/8/2020
10/15/2020

Siskiyou County

March 12 - Oct. 15 Census 2020 Self-Response Rate: 57.9%

Census tract Self-Response Rate (%)

- 0 - 15
- 15 - 30
- 30 - 40
- 40 - 50
- 50 - 56
- 56 - 62
- 62 - 68
- 68 - 74
- 74 - 85
- 85 - 100

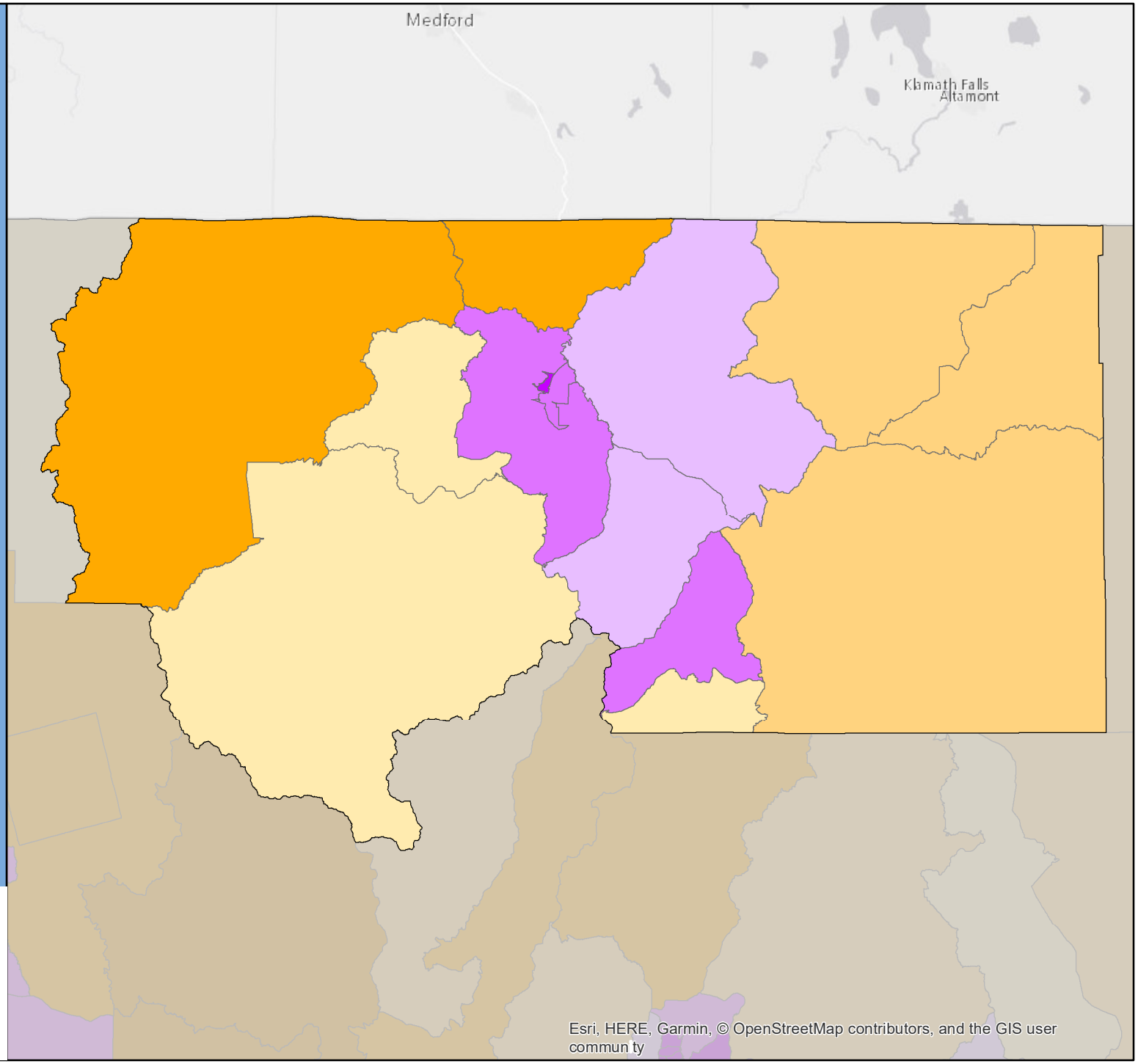

CA CENSUS 2020

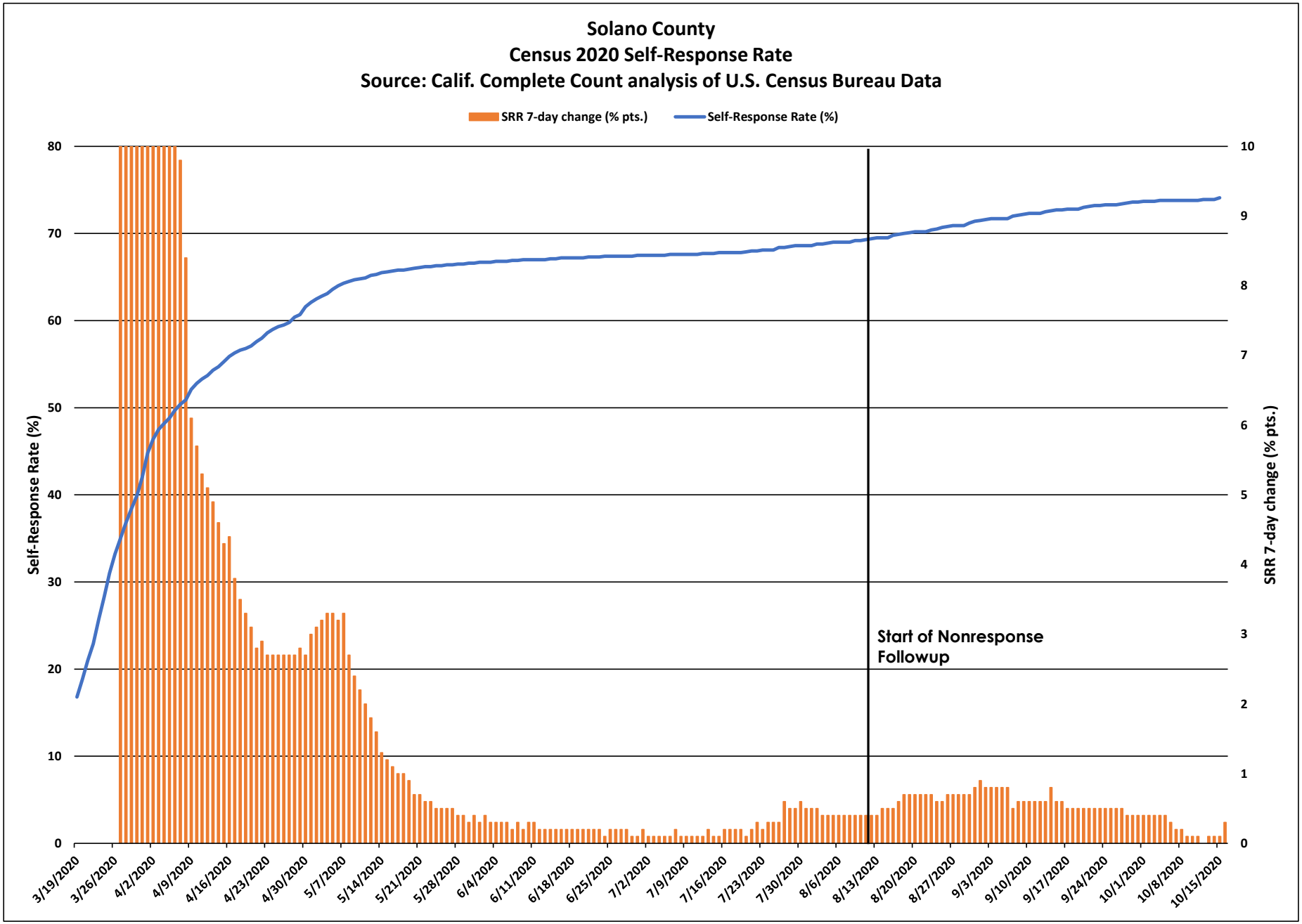
Solano County
Census 2020 Self-Response Rate
Source: Calif. Complete Count analysis of U.S. Census Bureau Data
SRR 7-day change (% pts.)
Self-Response Rate (%)
Self-Response Rate (%)
SRR 7-day change (% pts.)
Start of Nonresponse Followup
0
10
20
30
40
50
60
70
80
0
1
2
3
4
5
6
7
8
9
10
3/19/2020
3/26/2020
4/2/2020
4/9/2020
4/16/2020
4/23/2020
4/30/2020
5/7/2020
5/14/2020
5/21/2020
5/28/2020
6/4/2020
6/11/2020
6/18/2020
6/25/2020
7/2/2020
7/9/2020
7/16/2020
7/23/2020
7/30/2020
8/6/2020
8/13/2020
8/20/2020
8/27/2020
9/3/2020
9/10/2020
9/17/2020
9/24/2020
10/1/2020
10/8/2020
10/15/2020

Solano County

March 12 - Oct. 15 Census 2020 Self-Response Rate: 74.1%

Census tract Self-Response Rate (%)

- 0 - 15
- 15 - 30
- 30 - 40
- 40 - 50
- 50 - 56
- 56 - 62
- 62 - 68
- 68 - 74
- 74 - 85
- 85 - 100

CA CENSUS 2020

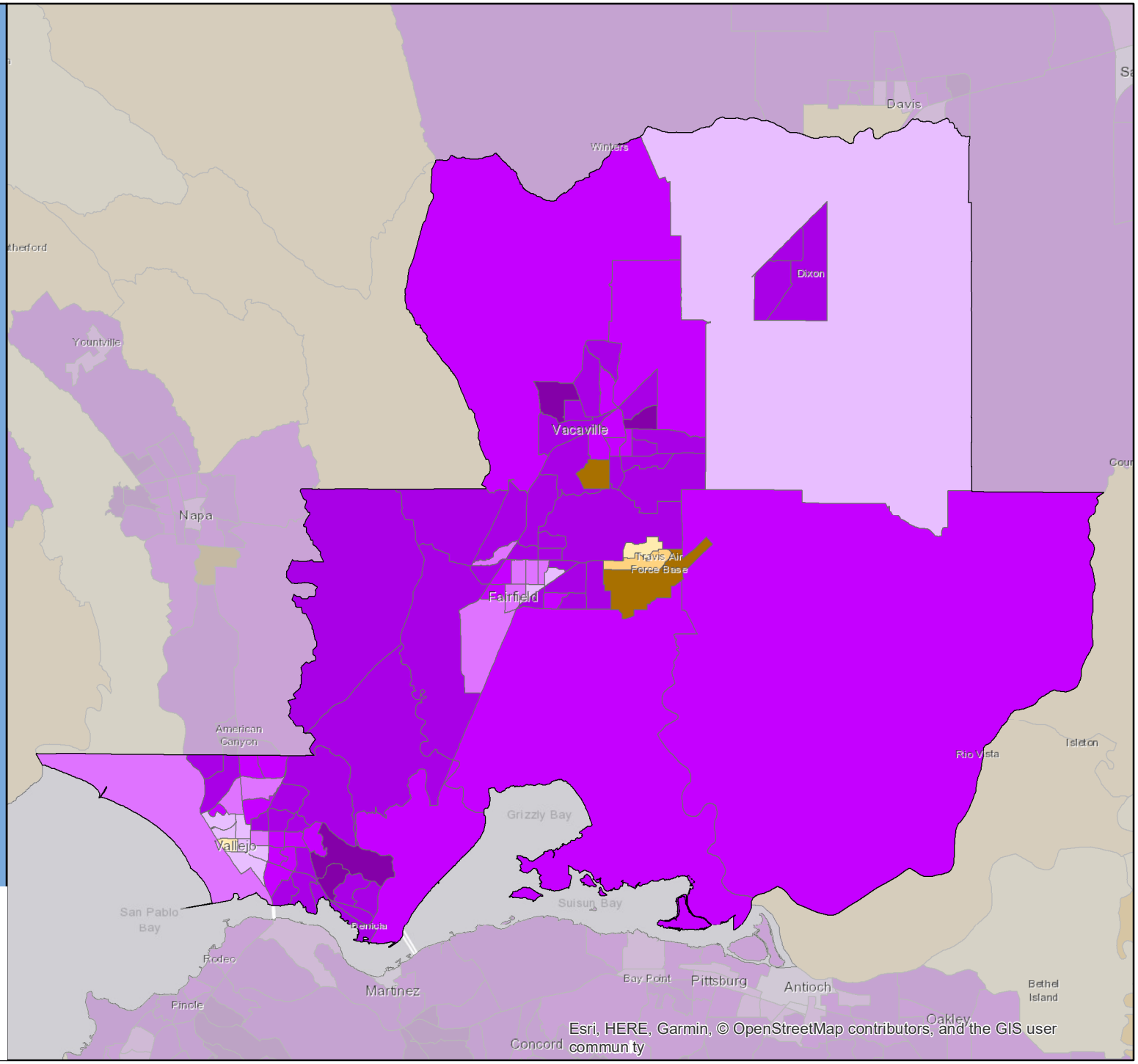

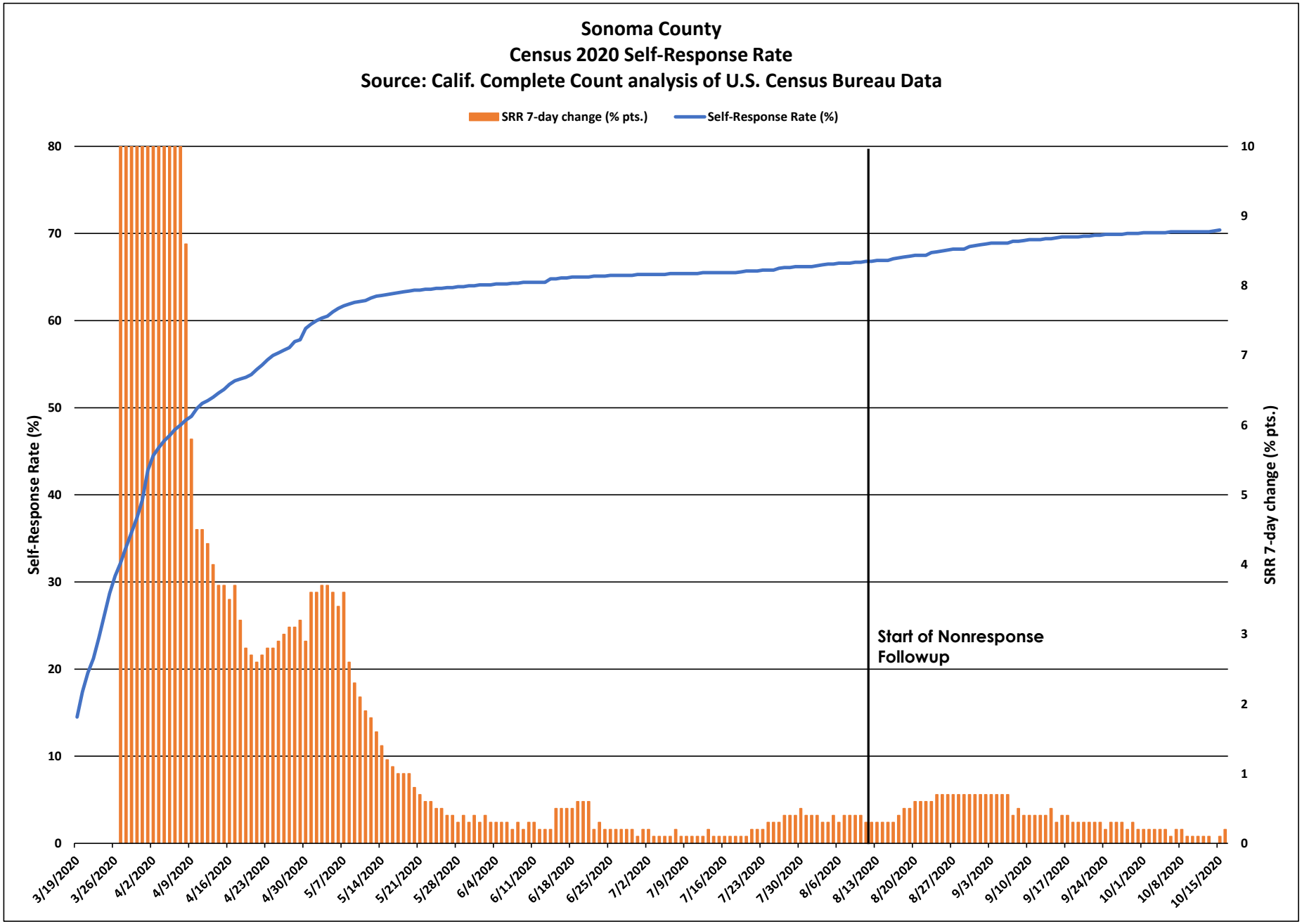
Sonoma County
Census 2020 Self-Response Rate
Source: Calif. Complete Count analysis of U.S. Census Bureau Data
SRR 7-day change (% pts.)
Self-Response Rate (%)
Self-Response Rate (%)
SRR 7-day change (% pts.)
Start of Nonresponse Followup
80
70
60
50
40
30
20
10
0
10
9
8
7
6
5
4
3
2
1
0
3/19/2020
3/26/2020
4/2/2020
4/9/2020
4/16/2020
4/23/2020
4/30/2020
5/7/2020
5/14/2020
5/21/2020
5/28/2020
6/4/2020
6/11/2020
6/18/2020
6/25/2020
7/2/2020
7/9/2020
7/16/2020
7/23/2020
7/30/2020
8/6/2020
8/13/2020
8/20/2020
8/27/2020
9/3/2020
9/10/2020
9/17/2020
9/24/2020
10/1/2020
10/8/2020
10/15/2020

Sonoma County

March 12 - Oct. 15 Census 2020 Self-Response Rate: 70.4%

Census tract Self-Response Rate (%)

- 0 - 15
- 15 - 30
- 30 - 40
- 40 - 50
- 50 - 56
- 56 - 62
- 62 - 68
- 68 - 74
- 74 - 85
- 85 - 100

CA CENSUS 2020

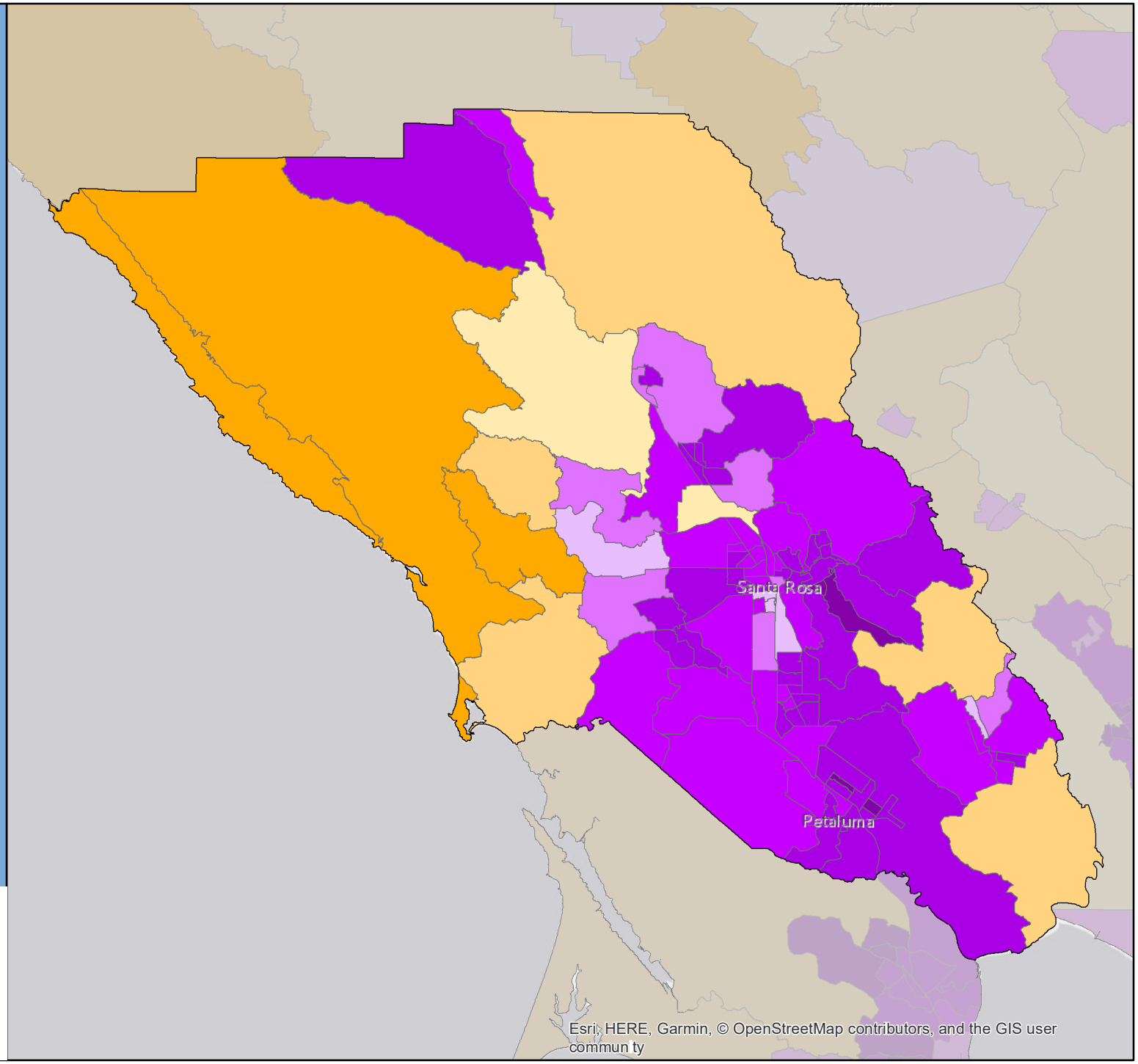

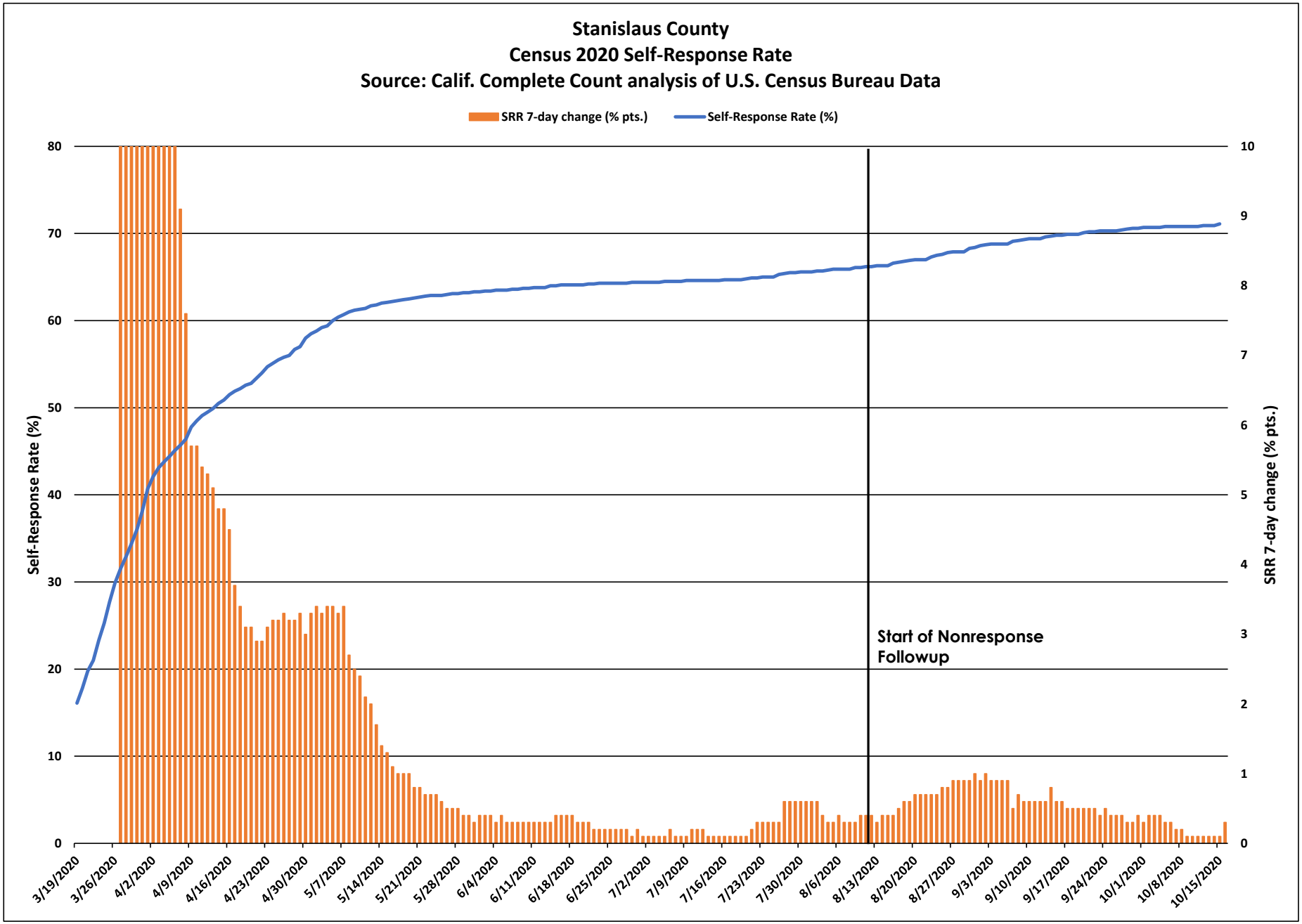
Stanislaus County
Census 2020 Self-Response Rate
Source: Calif. Complete Count analysis of U.S. Census Bureau Data
SRR 7-day change (% pts.)
Self-Response Rate (%)
Self-Response Rate (%)
SRR 7-day change (% pts.)
Start of Nonresponse Followup
0
10
20
30
40
50
60
70
80
0
1
2
3
4
5
6
7
8
9
10
3/19/2020
3/26/2020
4/2/2020
4/9/2020
4/16/2020
4/23/2020
4/30/2020
5/7/2020
5/14/2020
5/21/2020
5/28/2020
6/4/2020
6/11/2020
6/18/2020
6/25/2020
7/2/2020
7/9/2020
7/16/2020
7/23/2020
7/30/2020
8/6/2020
8/13/2020
8/20/2020
8/27/2020
9/3/2020
9/10/2020
9/17/2020
9/24/2020
10/1/2020
10/8/2020
10/15/2020

Stanislaus County

March 12 - Oct. 15 Census 2020 Self-Response Rate: 71.1%

Census tract Self-Response Rate (%)

- 0 - 15
- 15 - 30
- 30 - 40
- 40 - 50
- 50 - 56
- 56 - 62
- 62 - 68
- 68 - 74
- 74 - 85
- 85 - 100

CA CENSUS 2020

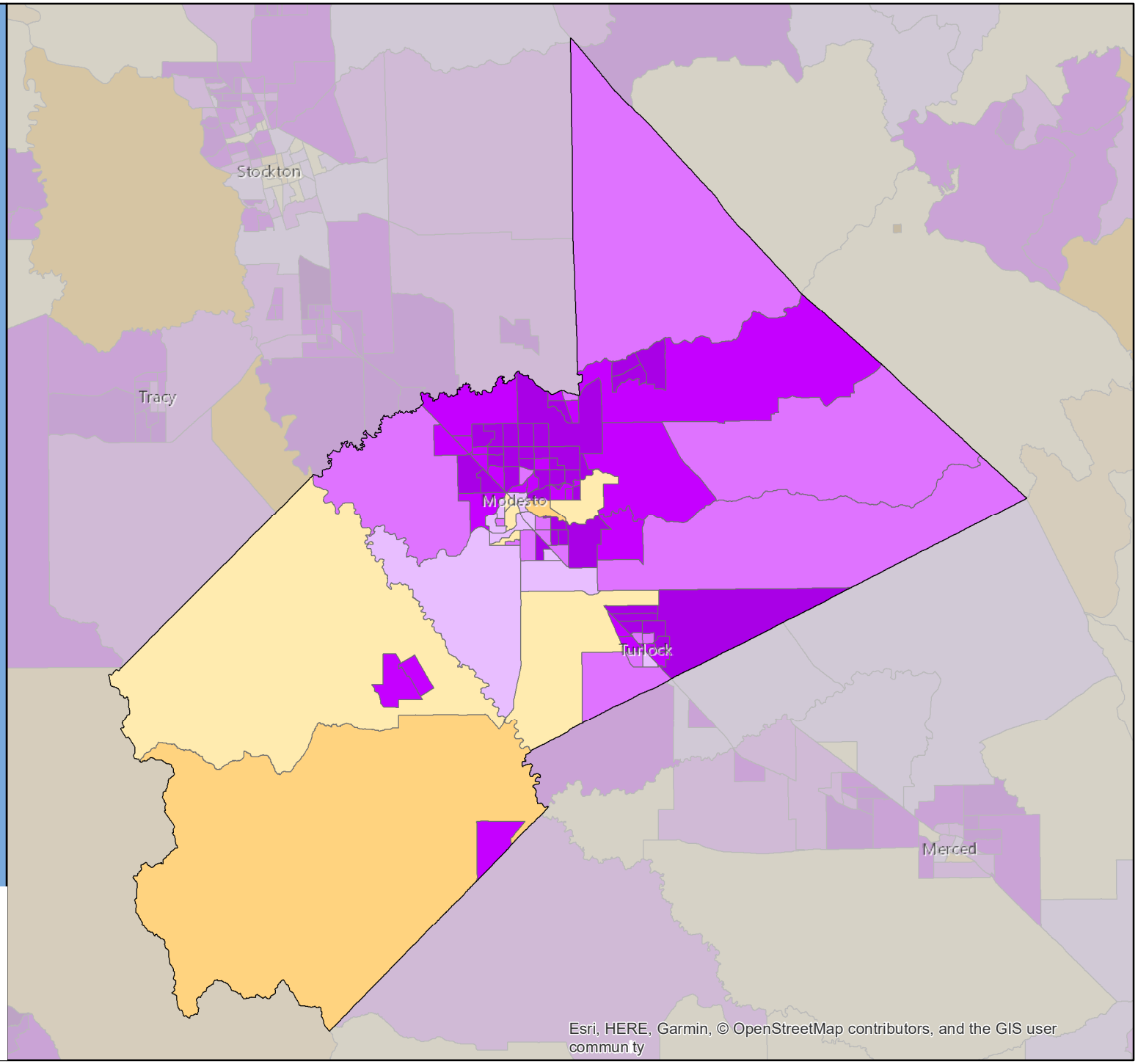

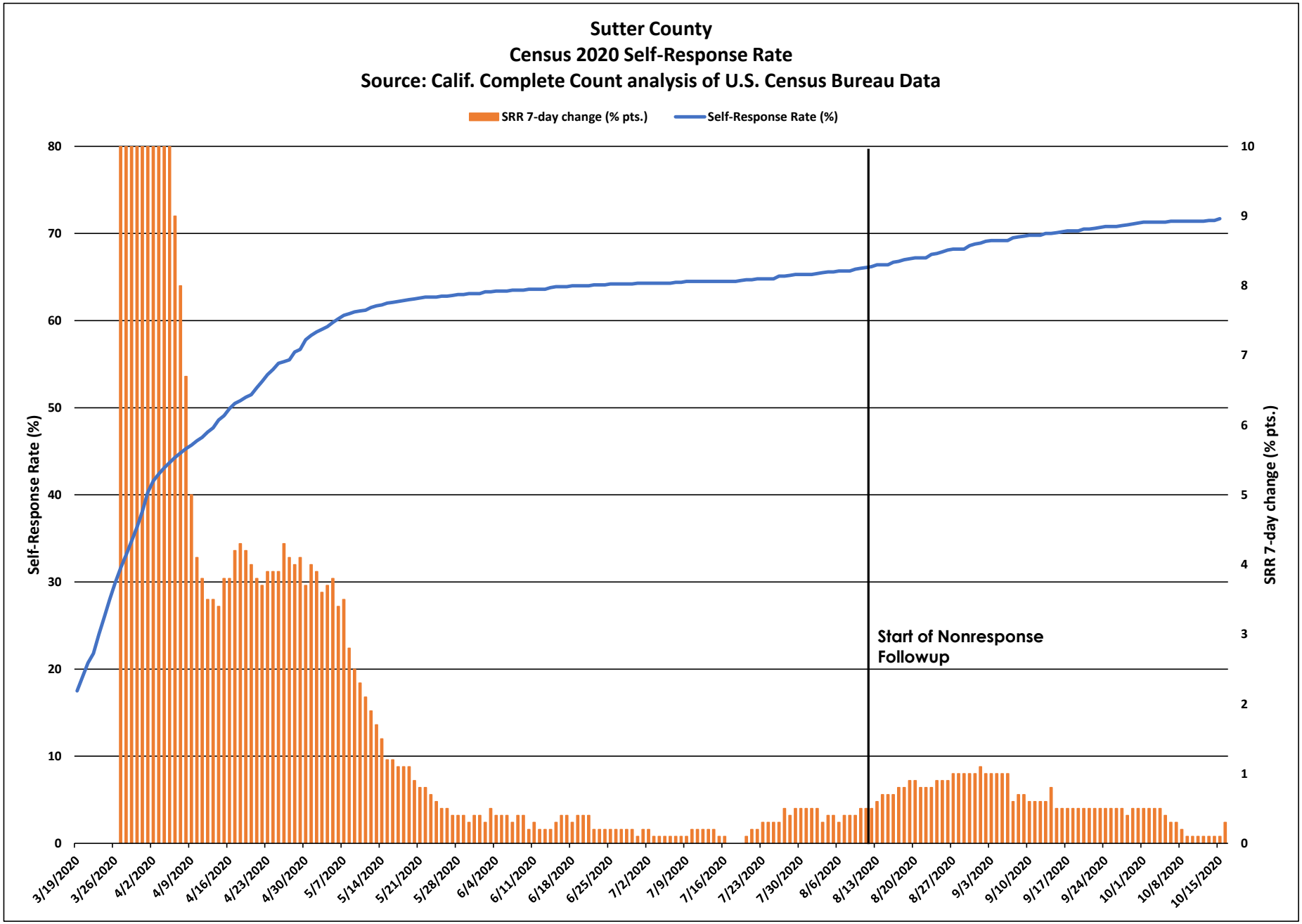
Sutter County
Census 2020 Self-Response Rate
Source: Calif. Complete Count analysis of U.S. Census Bureau Data
SRR 7-day change (% pts.)
Self-Response Rate (%)
Self-Response Rate (%)
SRR 7-day change (% pts.)
Start of Nonresponse Followup
0
10
20
30
40
50
60
70
80
0
1
2
3
4
5
6
7
8
9
10
3/19/2020
3/26/2020
4/2/2020
4/9/2020
4/16/2020
4/23/2020
4/30/2020
5/7/2020
5/14/2020
5/21/2020
5/28/2020
6/4/2020
6/11/2020
6/18/2020
6/25/2020
7/2/2020
7/9/2020
7/16/2020
7/23/2020
7/30/2020
8/6/2020
8/13/2020
8/20/2020
8/27/2020
9/3/2020
9/10/2020
9/17/2020
9/24/2020
10/1/2020
10/8/2020
10/15/2020

Sutter County

March 12 - Oct. 15 Census 2020 Self-Response Rate: 71.7%

Census tract Self-Response Rate (%)

- 0 - 15
- 15 - 30
- 30 - 40
- 40 - 50
- 50 - 56
- 56 - 62
- 62 - 68
- 68 - 74
- 74 - 85
- 85 - 100

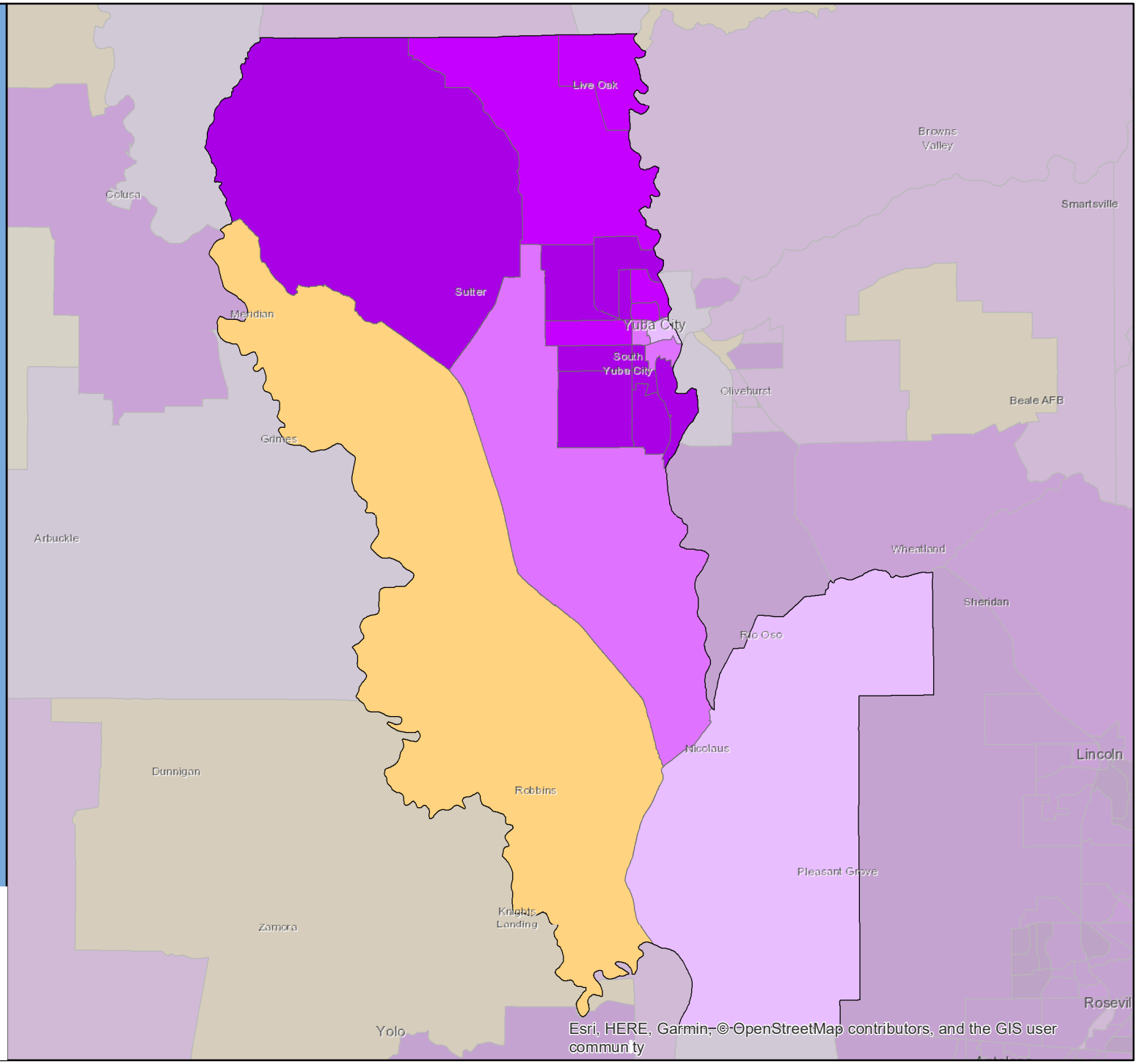

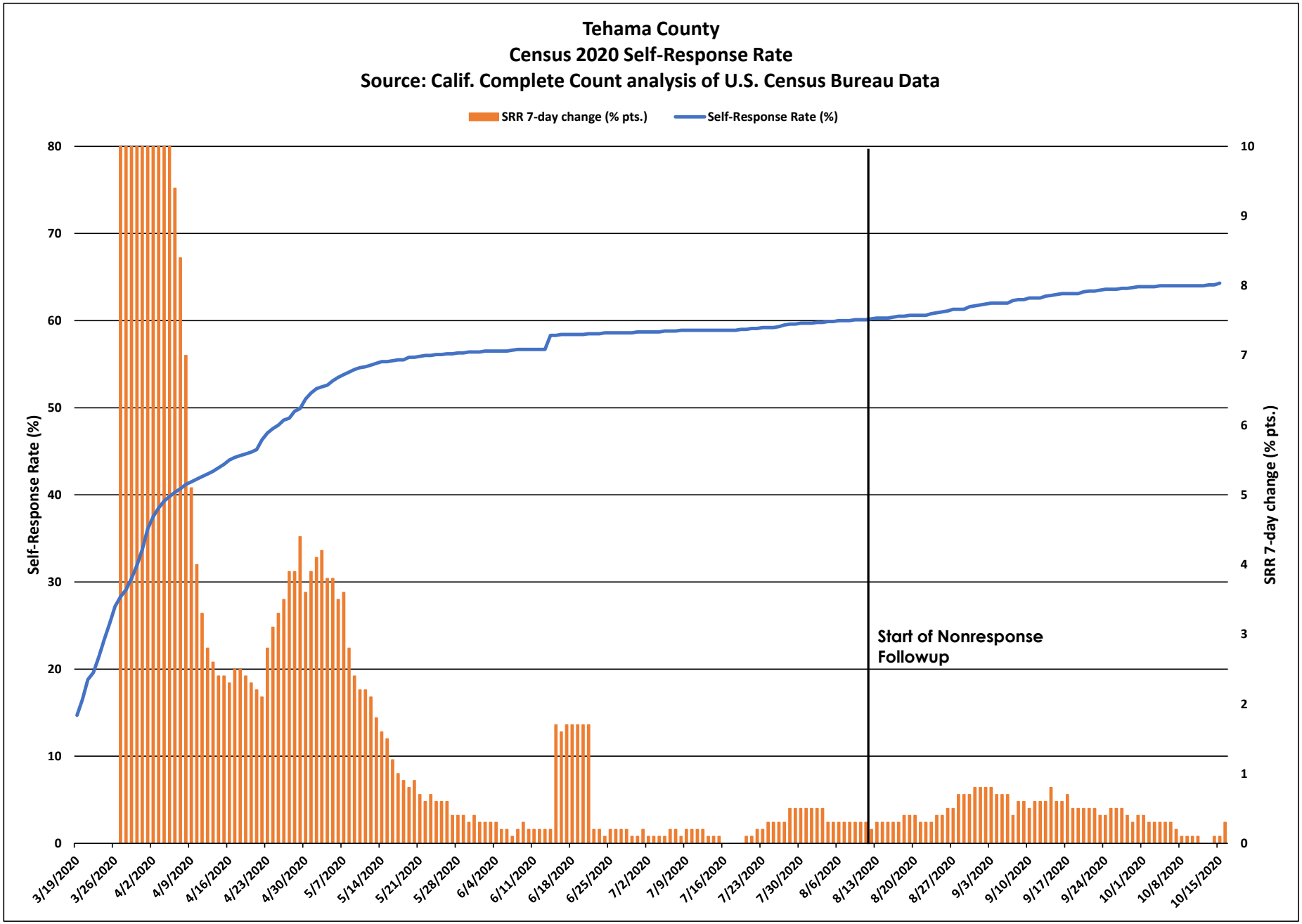
Tehama County
Census 2020 Self-Response Rate
Source: Calif. Complete Count analysis of U.S. Census Bureau Data
SRR 7-day change (% pts.)
Self-Response Rate (%)
Self-Response Rate (%)
SRR 7-day change (% pts.)
Start of Nonresponse Followup
80
70
60
50
40
30
20
10
0
10
9
8
7
6
5
4
3
2
1
0
3/19/2020
3/26/2020
4/2/2020
4/9/2020
4/16/2020
4/23/2020
4/30/2020
5/7/2020
5/14/2020
5/21/2020
5/28/2020
6/4/2020
6/11/2020
6/18/2020
6/25/2020
7/2/2020
7/9/2020
7/16/2020
7/23/2020
7/30/2020
8/6/2020
8/13/2020
8/20/2020
8/27/2020
9/3/2020
9/10/2020
9/17/2020
9/24/2020
10/1/2020
10/8/2020
10/15/2020

Tehama County

March 12 - Oct. 15 Census 2020 Self-Response Rate: 64.3%

Census tract Self-Response Rate (%)

- 0 - 15
- 15 - 30
- 30 - 40
- 40 - 50
- 50 - 56
- 56 - 62
- 62 - 68
- 68 - 74
- 74 - 85
- 85 - 100

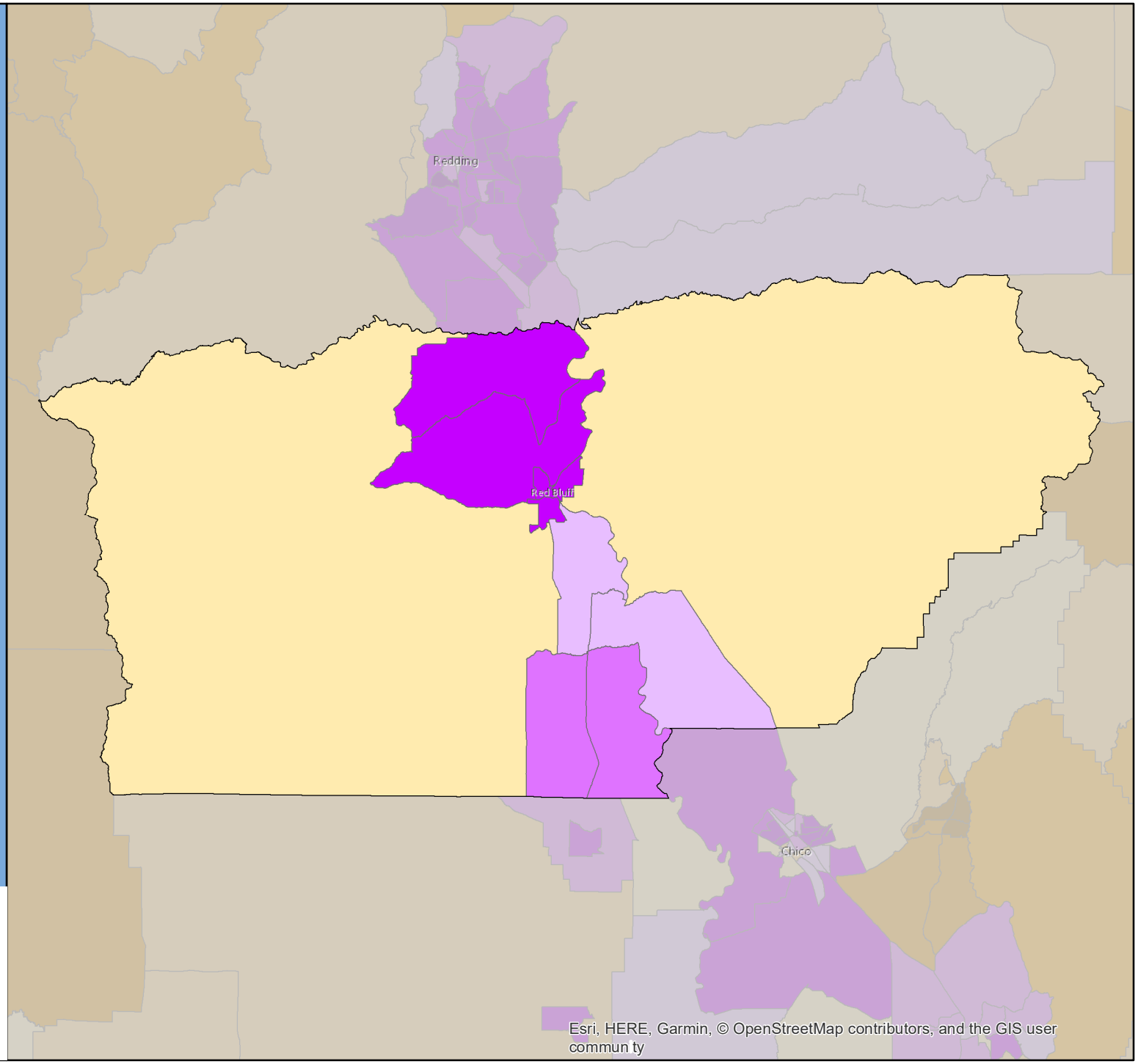

CA CENSUS 2020

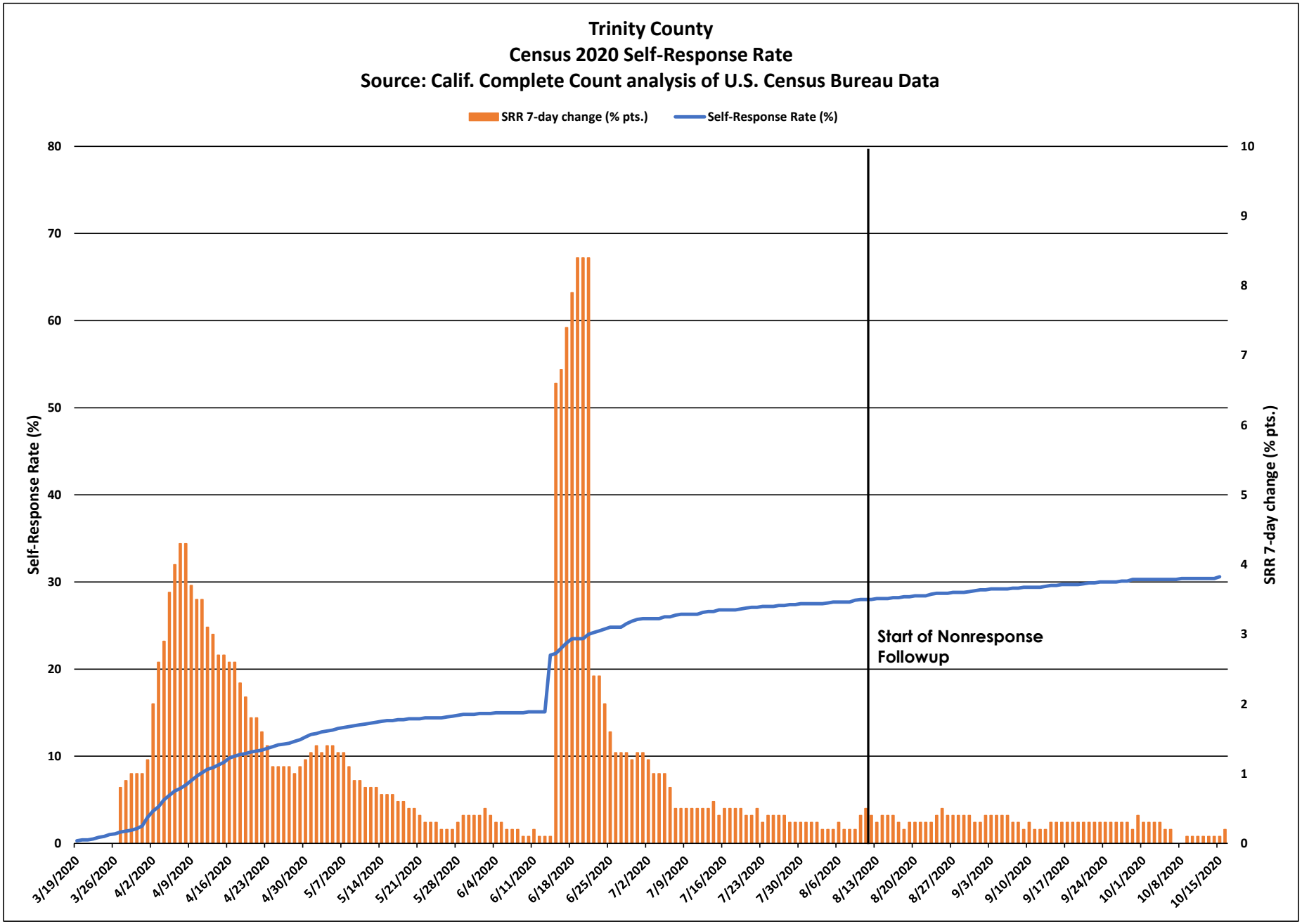
Trinity County
Census 2020 Self-Response Rate
Source: Calif. Complete Count analysis of U.S. Census Bureau Data
SRR 7-day change (% pts.)
Self-Response Rate (%)
Self-Response Rate (%)
SRR 7-day change (% pts.)
Start of Nonresponse Followup
80
70
60
50
40
30
20
10
0
10
9
8
7
6
5
4
3
2
1
0
3/19/2020
3/26/2020
4/2/2020
4/9/2020
4/16/2020
4/23/2020
4/30/2020
5/7/2020
5/14/2020
5/21/2020
5/28/2020
6/4/2020
6/11/2020
6/18/2020
6/25/2020
7/2/2020
7/9/2020
7/16/2020
7/23/2020
7/30/2020
8/6/2020
8/13/2020
8/20/2020
8/27/2020
9/3/2020
9/10/2020
9/17/2020
9/24/2020
10/1/2020
10/8/2020
10/15/2020

Trinity County

March 12 - Oct. 15 Census 2020 Self-Response Rate: 30.6%

Census tract Self-Response Rate (%)

- 0 - 15
- 15 - 30
- 30 - 40
- 40 - 50
- 50 - 56
- 56 - 62
- 62 - 68
- 68 - 74
- 74 - 85
- 85 - 100

CA CENSUS 2020

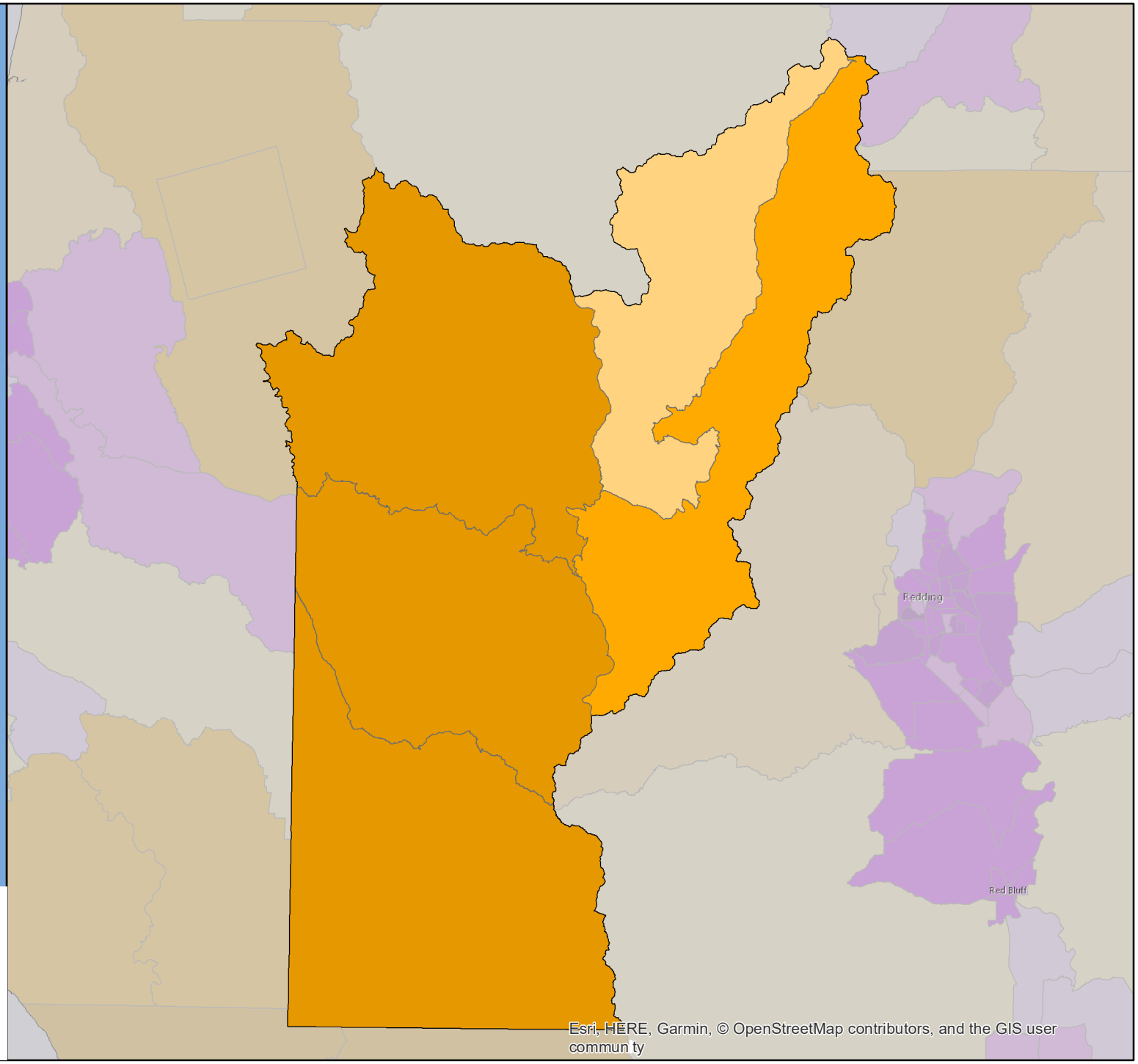

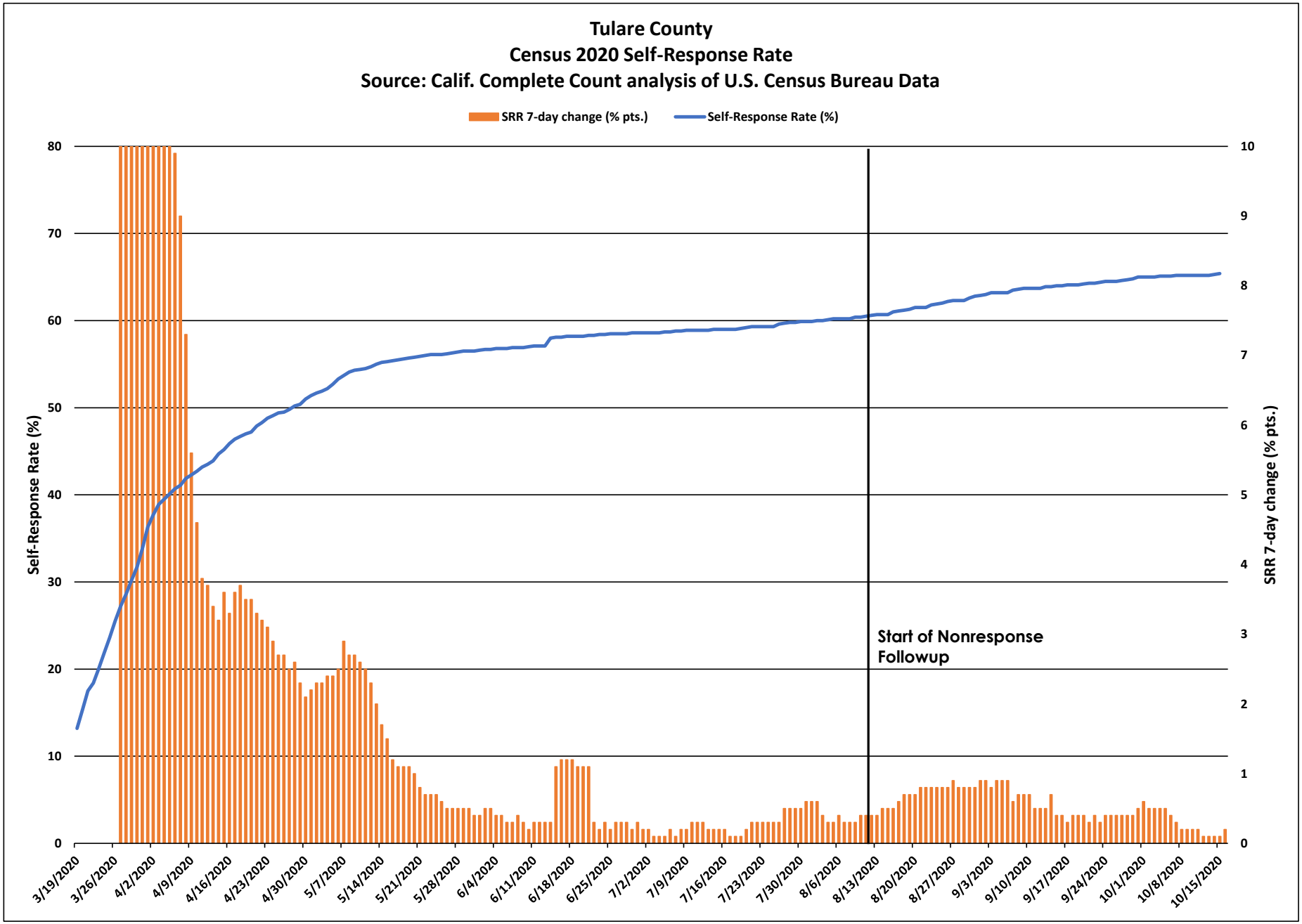
Tulare County
Census 2020 Self-Response Rate
Source: Calif. Complete Count analysis of U.S. Census Bureau Data
SRR 7-day change (% pts.)
Self-Response Rate (%)
Self-Response Rate (%)
SRR 7-day change (% pts.)
Start of Nonresponse Followup
80
70
60
50
40
30
20
10
0
10
9
8
7
6
5
4
3
2
1
0
3/19/2020
3/26/2020
4/2/2020
4/9/2020
4/16/2020
4/23/2020
4/30/2020
5/7/2020
5/14/2020
5/21/2020
5/28/2020
6/4/2020
6/11/2020
6/18/2020
6/25/2020
7/2/2020
7/9/2020
7/16/2020
7/23/2020
7/30/2020
8/6/2020
8/13/2020
8/20/2020
8/27/2020
9/3/2020
9/10/2020
9/17/2020
9/24/2020
10/1/2020
10/8/2020
10/15/2020

Tulare County

March 12 - Oct. 15 Census 2020 Self-Response Rate: 65.4%

Census tract Self-Response Rate (%)

- 0 - 15
- 15 - 30
- 30 - 40
- 40 - 50
- 50 - 56
- 56 - 62
- 62 - 68
- 68 - 74
- 74 - 85
- 85 - 100

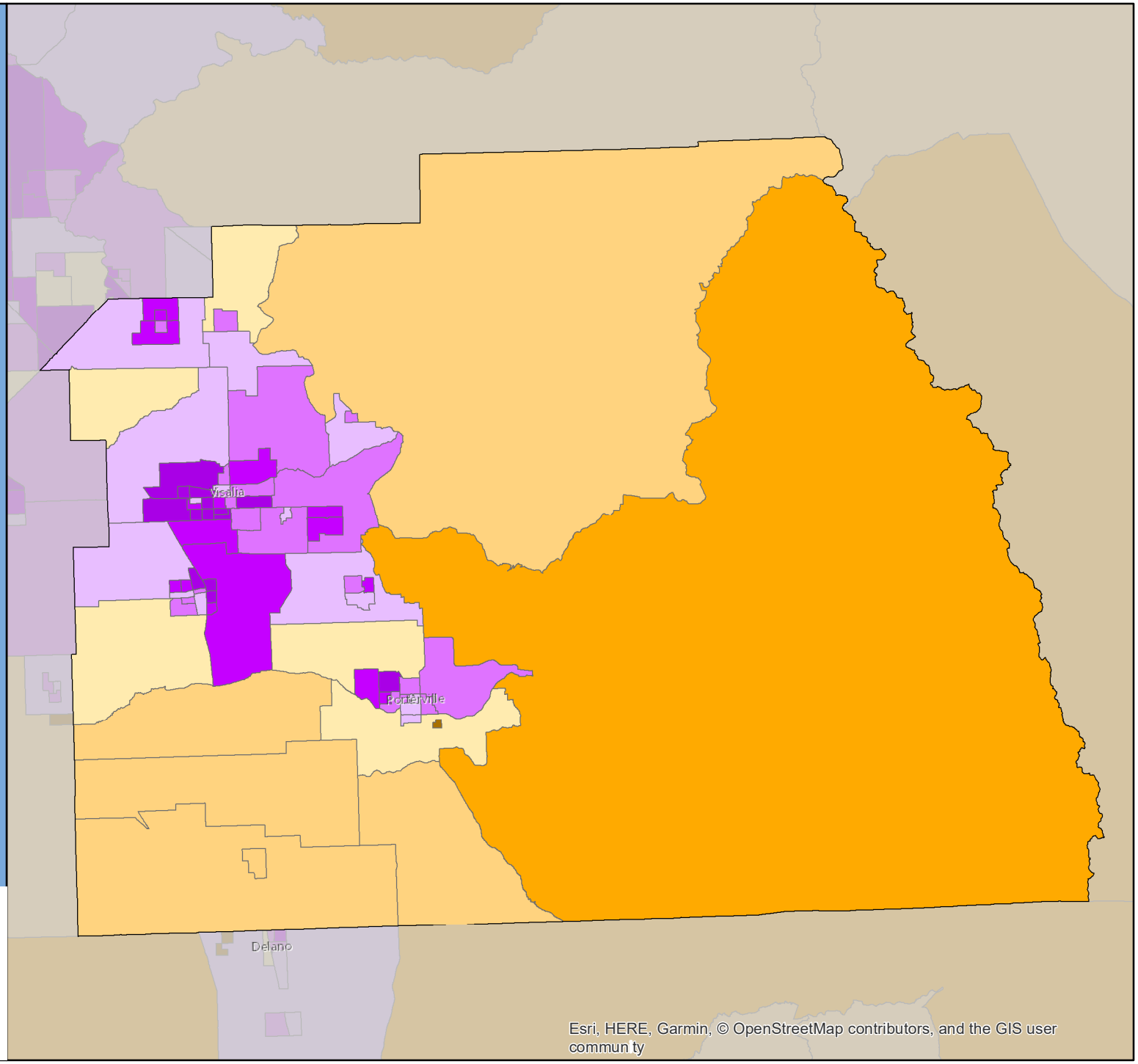

CA CENSUS 2020

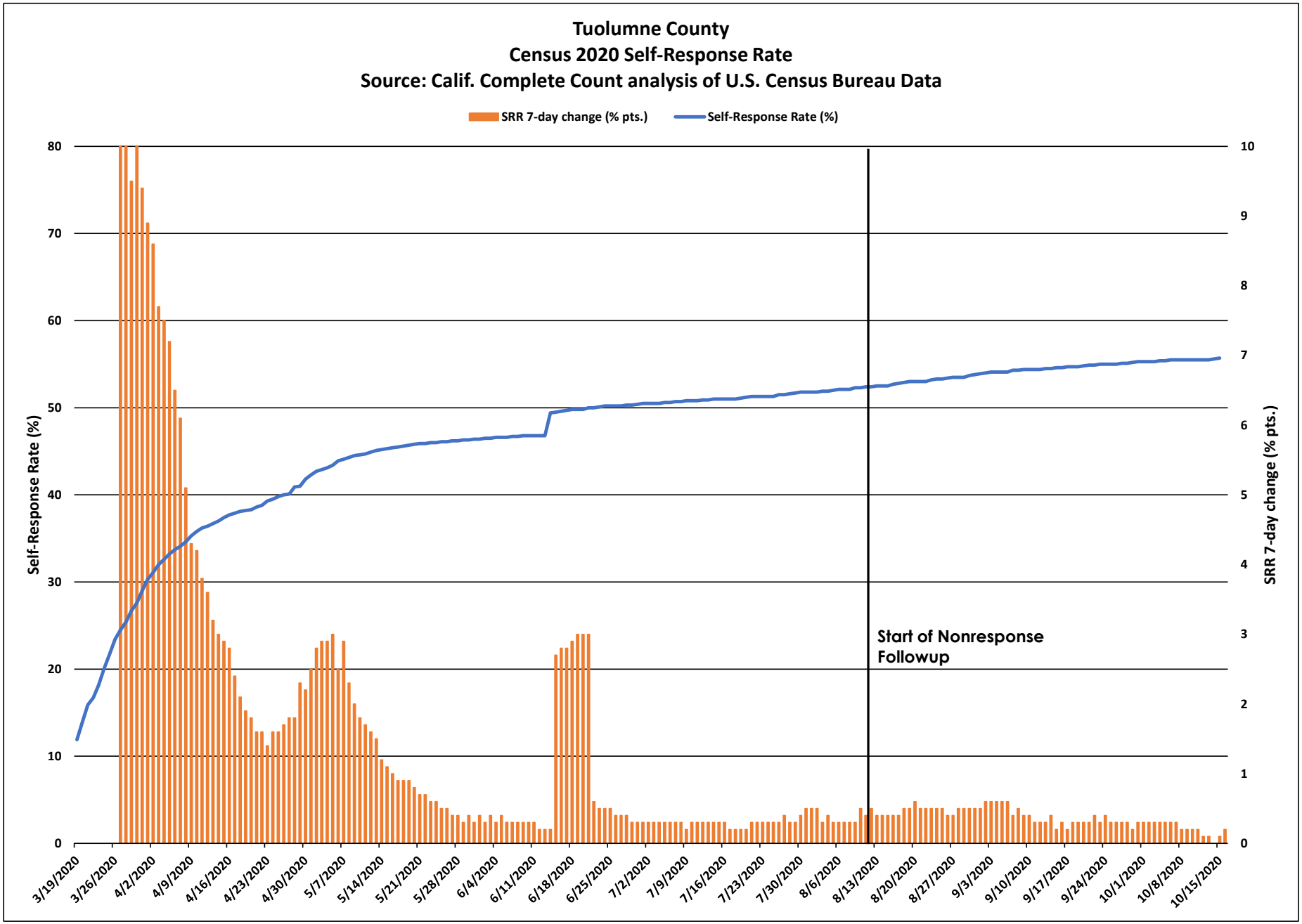
Tuolumne County
Census 2020 Self-Response Rate
Source: Calif. Complete Count analysis of U.S. Census Bureau Data
SRR 7-day change (% pts.)
Self-Response Rate (%)
Self-Response Rate (%)
SRR 7-day change (% pts.)
Start of Nonresponse Followup
0
10
20
30
40
50
60
70
80
0
1
2
3
4
5
6
7
8
9
10
3/19/2020
3/26/2020
4/2/2020
4/9/2020
4/16/2020
4/23/2020
4/30/2020
5/7/2020
5/14/2020
5/21/2020
5/28/2020
6/4/2020
6/11/2020
6/18/2020
6/25/2020
7/2/2020
7/9/2020
7/16/2020
7/23/2020
7/30/2020
8/6/2020
8/13/2020
8/20/2020
8/27/2020
9/3/2020
9/10/2020
9/17/2020
9/24/2020
10/1/2020
10/8/2020
10/15/2020

Tuolumne County

March 12 - Oct. 15 Census 2020 Self-Response Rate: 55.7%

Census tract Self-Response Rate (%)

- 0 - 15
- 15 - 30
- 30 - 40
- 40 - 50
- 50 - 56
- 56 - 62
- 62 - 68
- 68 - 74
- 74 - 85
- 85 - 100

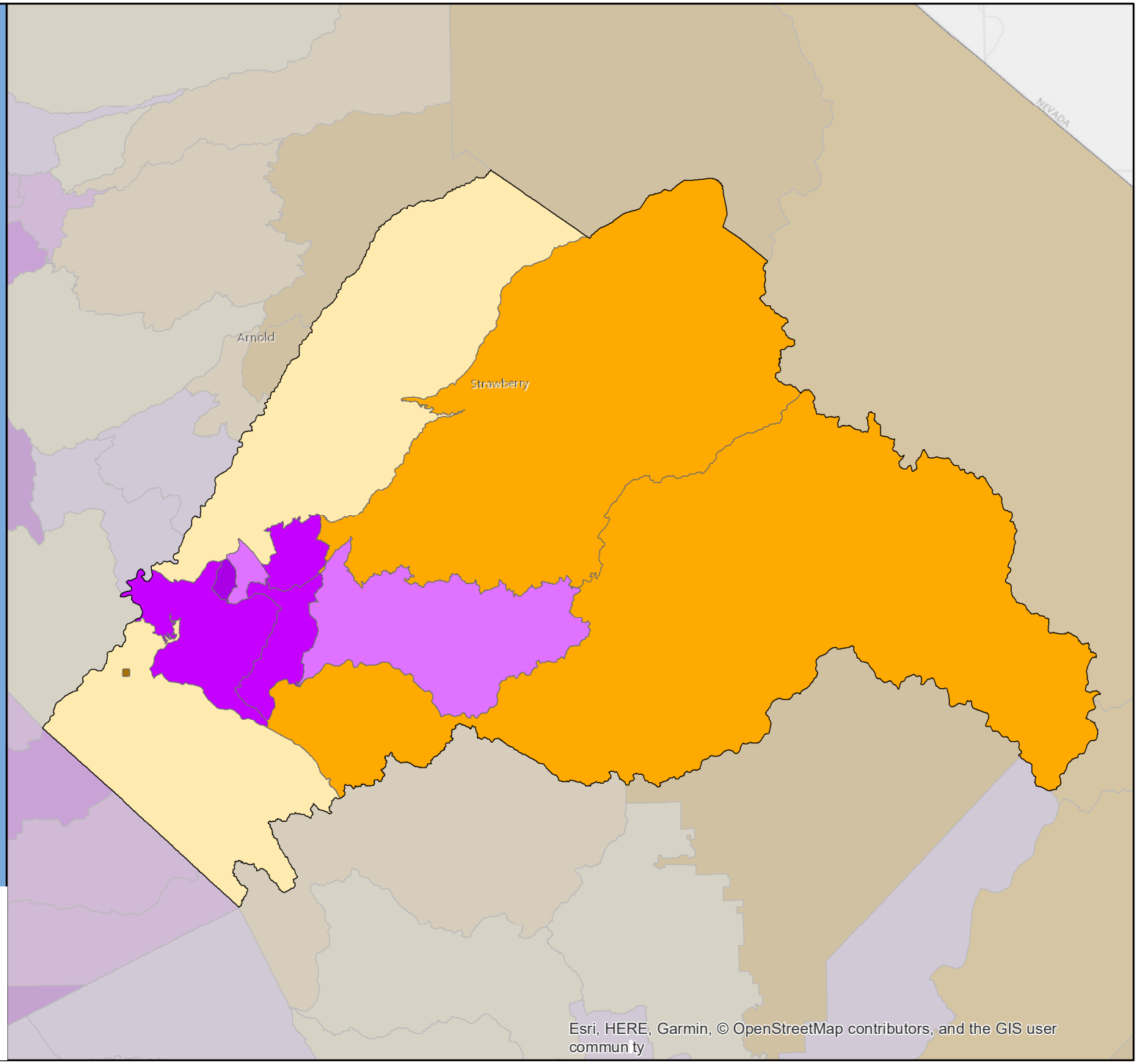

CA CENSUS 2020

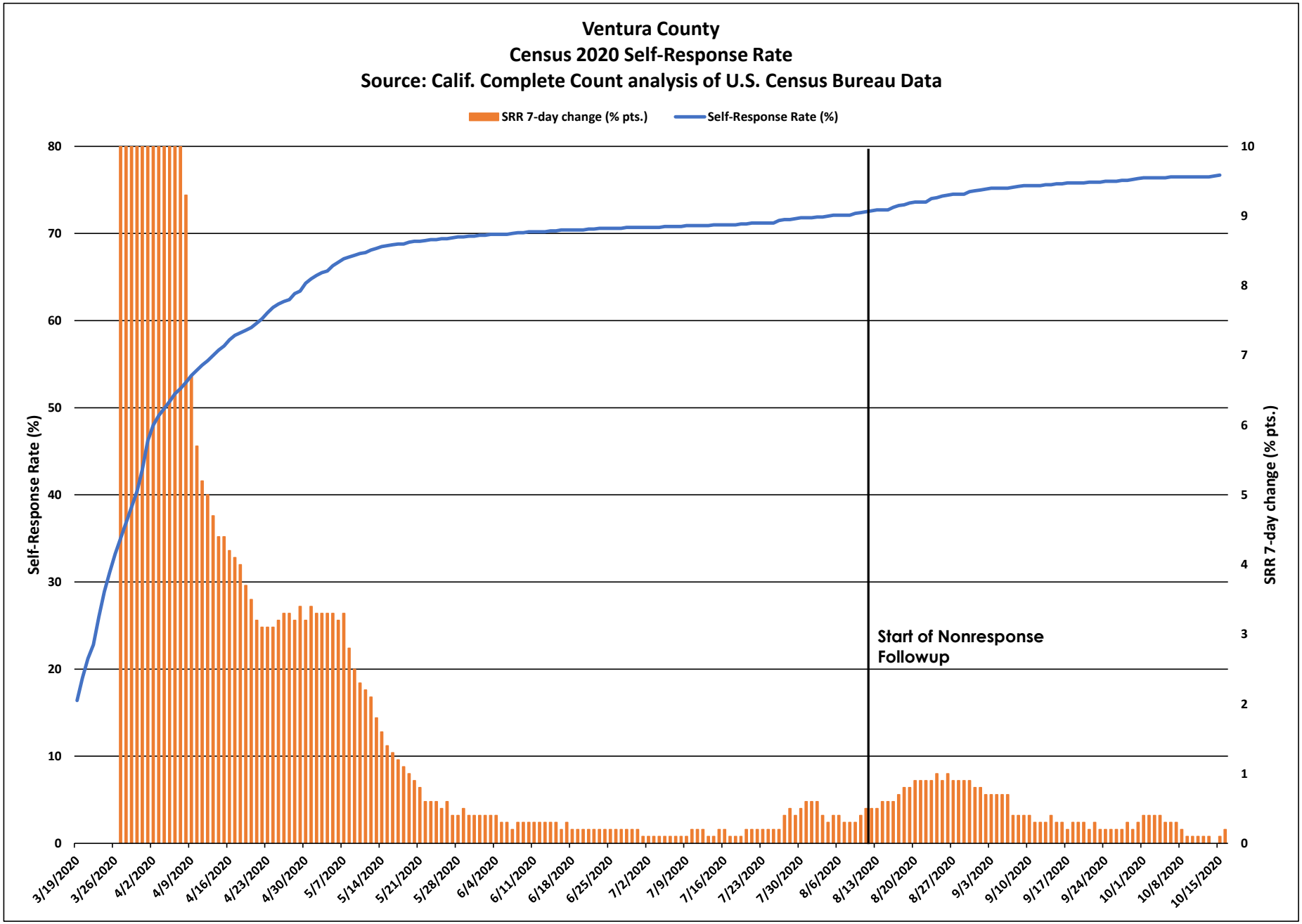
Ventura County
Census 2020 Self-Response Rate
Source: Calif. Complete Count analysis of U.S. Census Bureau Data
SRR 7-day change (% pts.)
Self-Response Rate (%)
Self-Response Rate (%)
SRR 7-day change (% pts.)
Start of Nonresponse Followup
0
10
20
30
40
50
60
70
80
0
1
2
3
4
5
6
7
8
9
10
3/19/2020
3/26/2020
4/2/2020
4/9/2020
4/16/2020
4/23/2020
4/30/2020
5/7/2020
5/14/2020
5/21/2020
5/28/2020
6/4/2020
6/11/2020
6/18/2020
6/25/2020
7/2/2020
7/9/2020
7/16/2020
7/23/2020
7/30/2020
8/6/2020
8/13/2020
8/20/2020
8/27/2020
9/3/2020
9/10/2020
9/17/2020
9/24/2020
10/1/2020
10/8/2020
10/15/2020

Ventura County

March 12 - Oct. 15 Census 2020 Self-Response Rate: 76.7%

Census tract Self-Response Rate (%)

- 0 - 15
- 15 - 30
- 30 - 40
- 40 - 50
- 50 - 56
- 56 - 62
- 62 - 68
- 68 - 74
- 74 - 85
- 85 - 100

CA CENSUS 2020

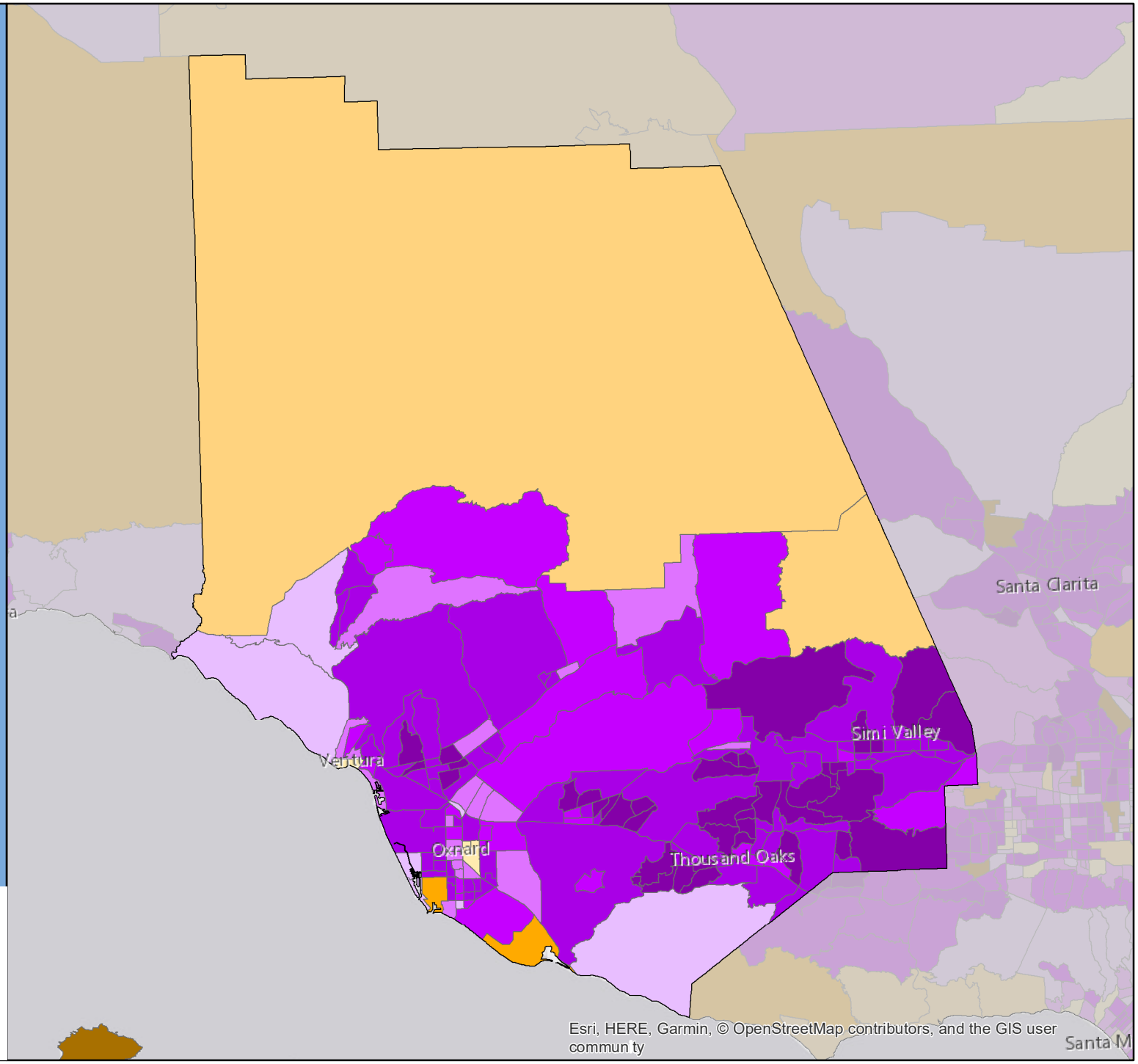

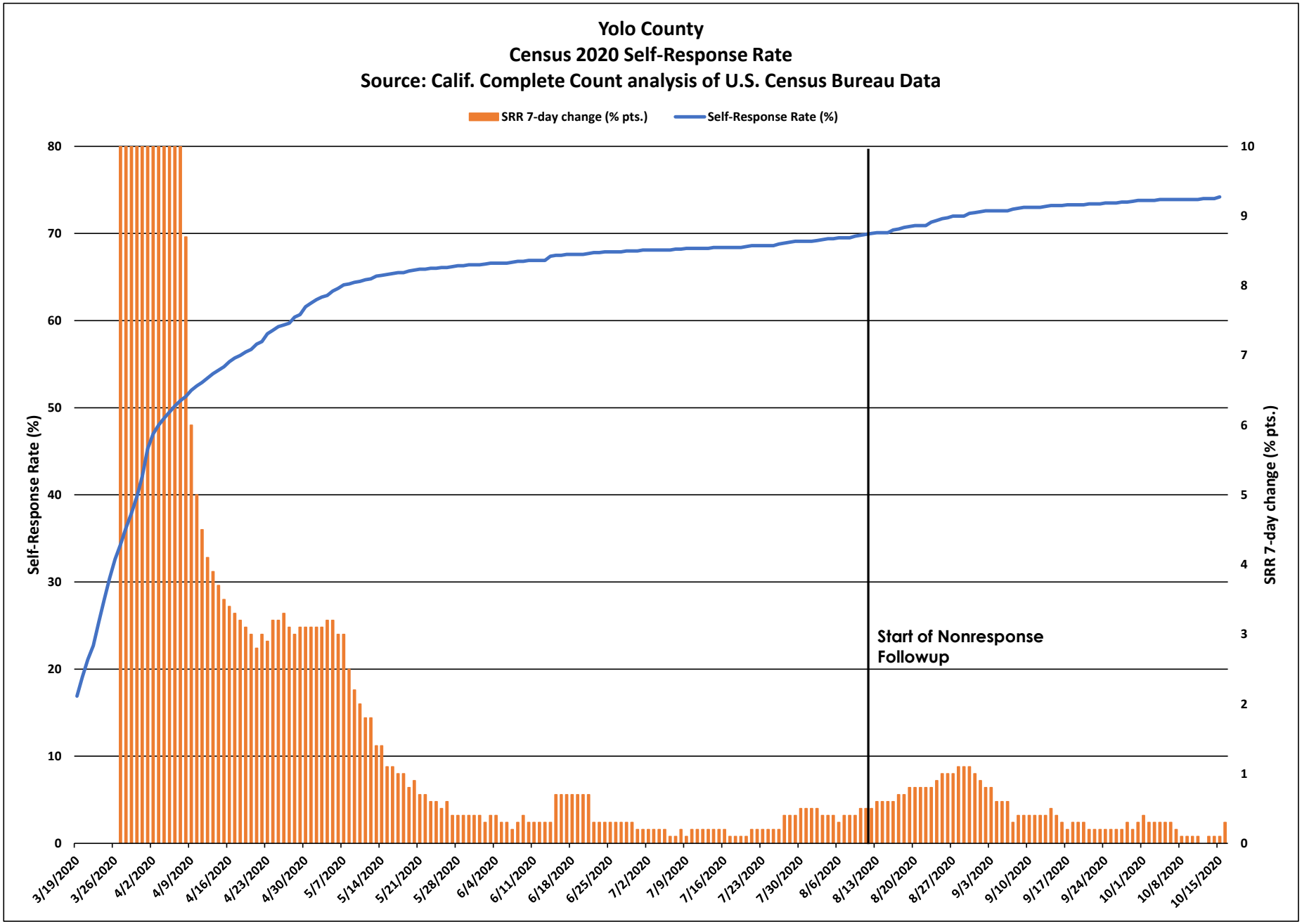
Yolo County
Census 2020 Self-Response Rate
Source: Calif. Complete Count analysis of U.S. Census Bureau Data
SRR 7-day change (% pts.)
Self-Response Rate (%)
Self-Response Rate (%)
SRR 7-day change (% pts.)
Start of Nonresponse Followup
0
10
20
30
40
50
60
70
80
0
1
2
3
4
5
6
7
8
9
10
3/19/2020
3/26/2020
4/2/2020
4/9/2020
4/16/2020
4/23/2020
4/30/2020
5/7/2020
5/14/2020
5/21/2020
5/28/2020
6/4/2020
6/11/2020
6/18/2020
6/25/2020
7/2/2020
7/9/2020
7/16/2020
7/23/2020
7/30/2020
8/6/2020
8/13/2020
8/20/2020
8/27/2020
9/3/2020
9/10/2020
9/17/2020
9/24/2020
10/1/2020
10/8/2020
10/15/2020

Yolo County

March 12 - Oct. 15 Census 2020 Self-Response Rate: 74.2%

Census tract Self-Response Rate (%)

- 0 - 15
- 15 - 30
- 30 - 40
- 40 - 50
- 50 - 56
- 56 - 62
- 62 - 68
- 68 - 74
- 74 - 85
- 85 - 100

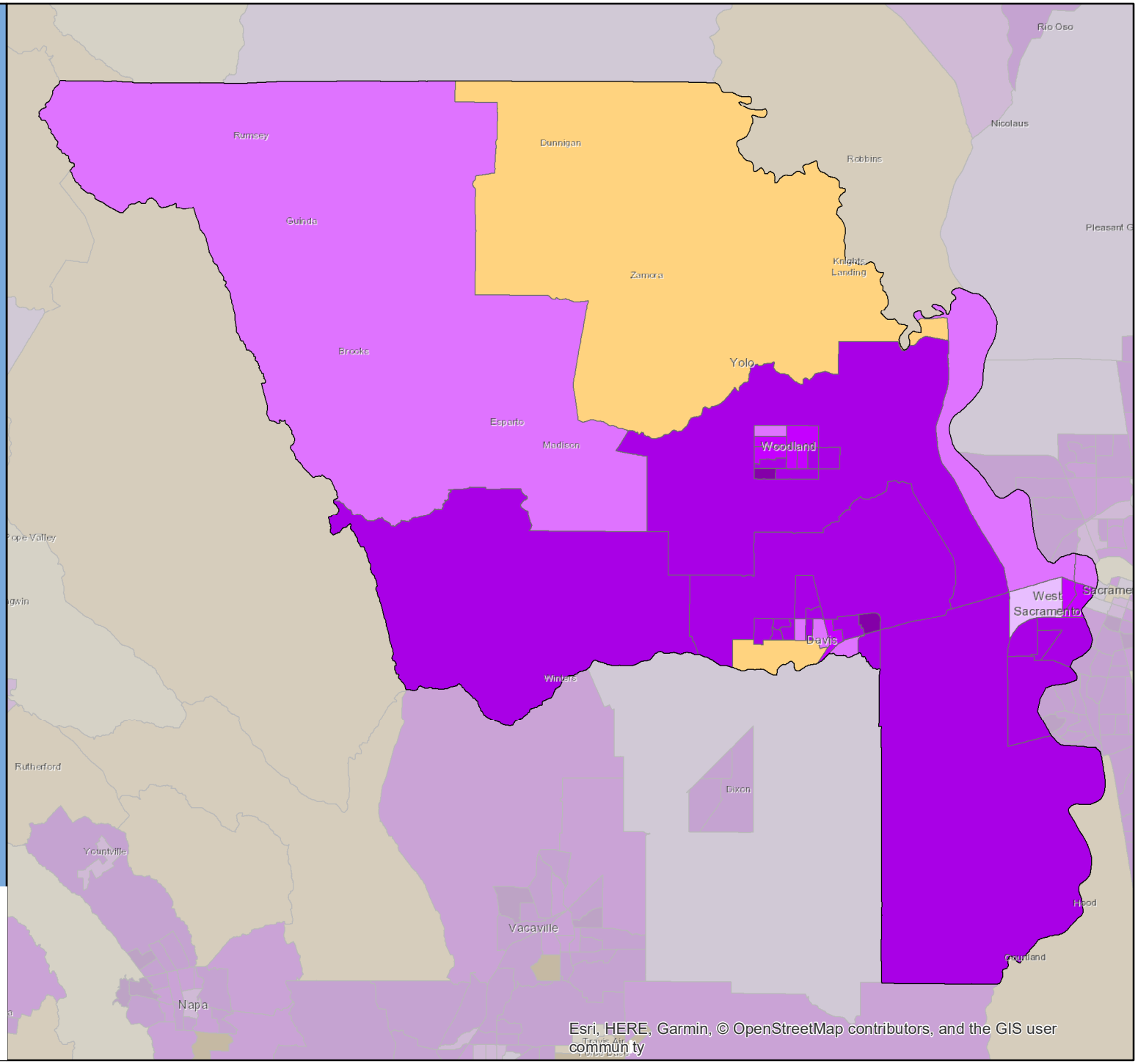

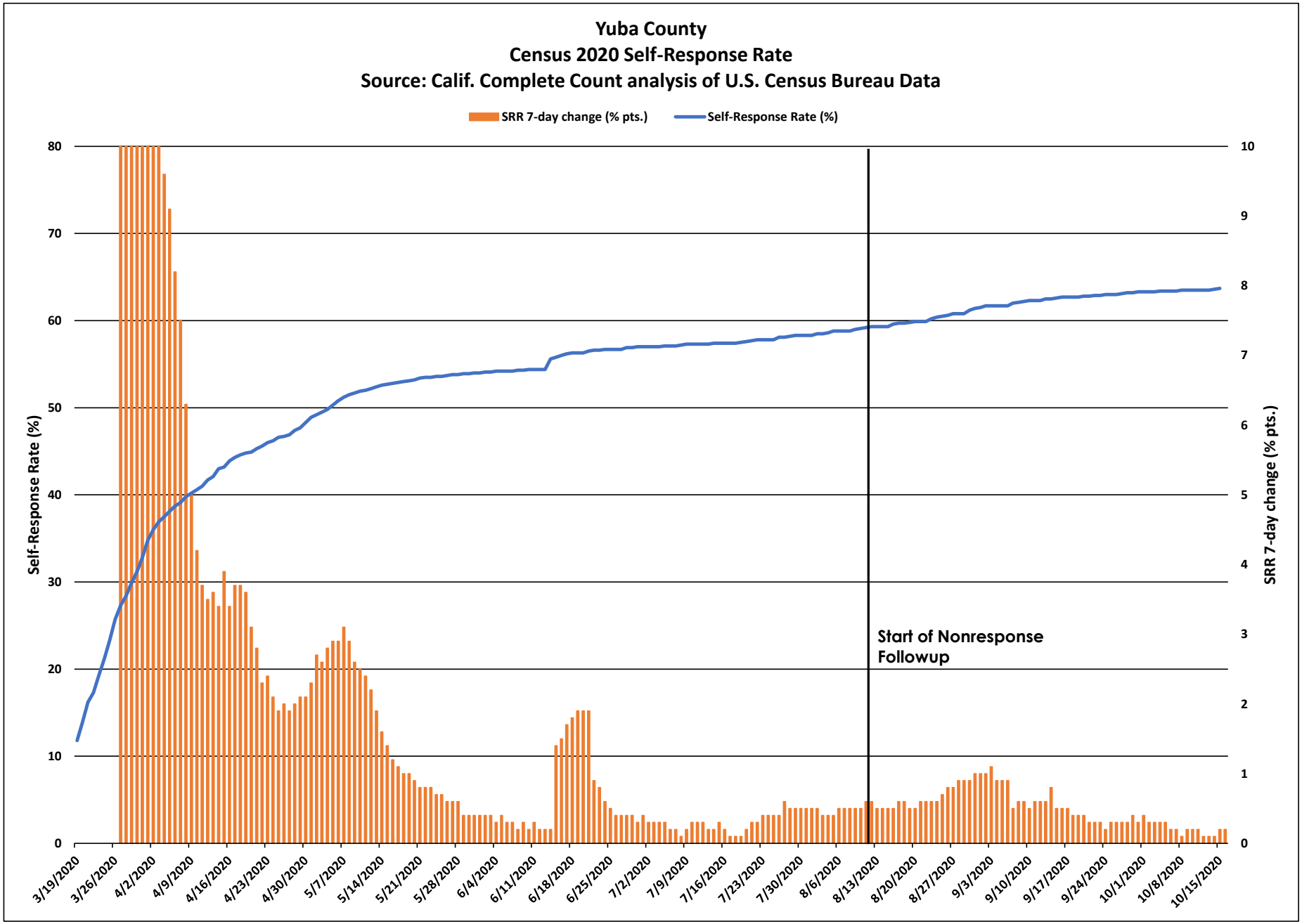
Yuba County
Census 2020 Self-Response Rate
Source: Calif. Complete Count analysis of U.S. Census Bureau Data
SRR 7-day change (% pts.)
Self-Response Rate (%)
Self-Response Rate (%)
SRR 7-day change (% pts.)
Start of Nonresponse Followup
0
10
20
30
40
50
60
70
80
0
1
2
3
4
5
6
7
8
9
10
3/19/2020
3/26/2020
4/2/2020
4/9/2020
4/16/2020
4/23/2020
4/30/2020
5/7/2020
5/14/2020
5/21/2020
5/28/2020
6/4/2020
6/11/2020
6/18/2020
6/25/2020
7/2/2020
7/9/2020
7/16/2020
7/23/2020
7/30/2020
8/6/2020
8/13/2020
8/20/2020
8/27/2020
9/3/2020
9/10/2020
9/17/2020
9/24/2020
10/1/2020
10/8/2020
10/15/2020

Yuba County

March 12 - Oct. 15 Census 2020 Self-Response Rate: 63.7%

Census tract Self-Response Rate (%)

- 0 - 15
- 15 - 30
- 30 - 40
- 40 - 50
- 50 - 56
- 56 - 62
- 62 - 68
- 68 - 74
- 74 - 85
- 85 - 100

CA CENSUS 2020

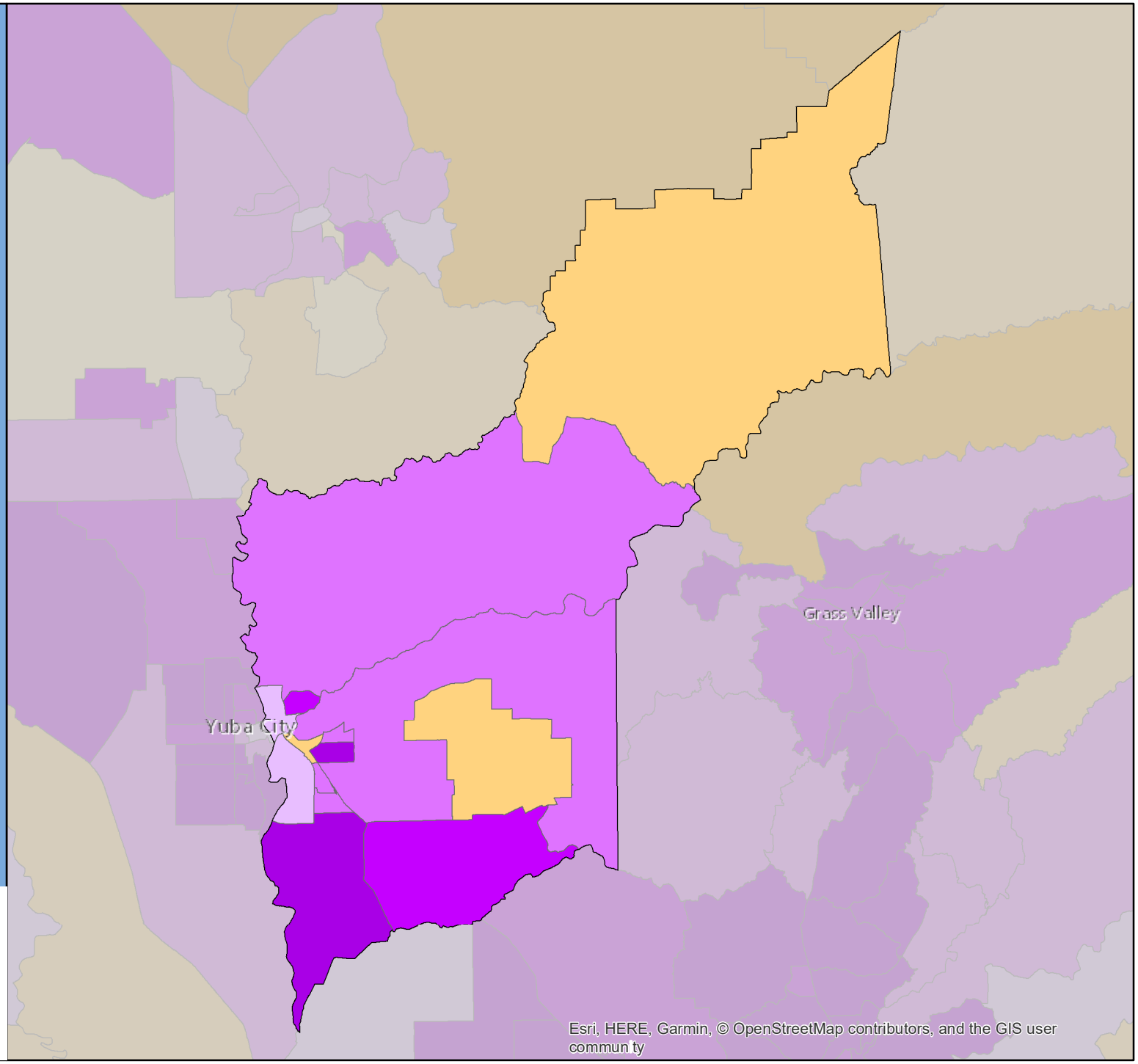

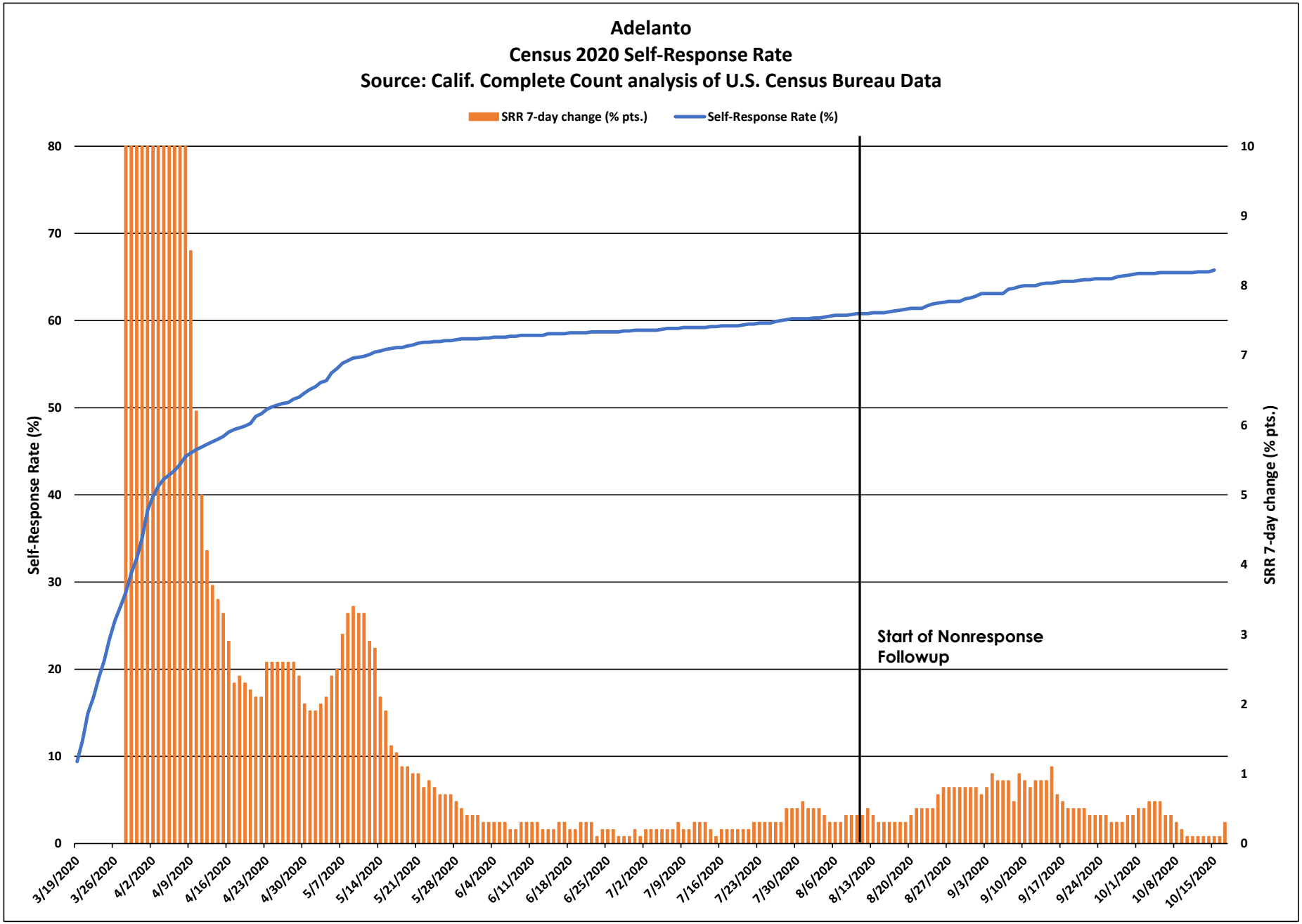
Adelanto
Census 2020 Self-Response Rate
Source: Calif. Complete Count analysis of U.S. Census Bureau Data
SRR 7-day change (% pts.)
Self-Response Rate (%)
Self-Response Rate (%)
SRR 7-day change (% pts.)
Start of Nonresponse Followup
0
10
20
30
40
50
60
70
80
0
1
2
3
4
5
6
7
8
9
10
3/19/2020
3/26/2020
4/2/2020
4/9/2020
4/16/2020
4/23/2020
4/30/2020
5/7/2020
5/14/2020
5/21/2020
5/28/2020
6/4/2020
6/11/2020
6/18/2020
6/25/2020
7/2/2020
7/9/2020
7/16/2020
7/23/2020
7/30/2020
8/6/2020
8/13/2020
8/20/2020
8/27/2020
9/3/2020
9/10/2020
9/17/2020
9/24/2020
10/1/2020
10/8/2020
10/15/2020

Adelanto

March 12 - Oct. 15 Census 2020 Self-Response Rate: 65.8%

Census tract Self-Response Rate (%)

- 0 - 15
- 15 - 30
- 30 - 40
- 40 - 50
- 50 - 56
- 56 - 62
- 62 - 68
- 68 - 74
- 74 - 85
- 85 - 100

CA CENSUS 2020

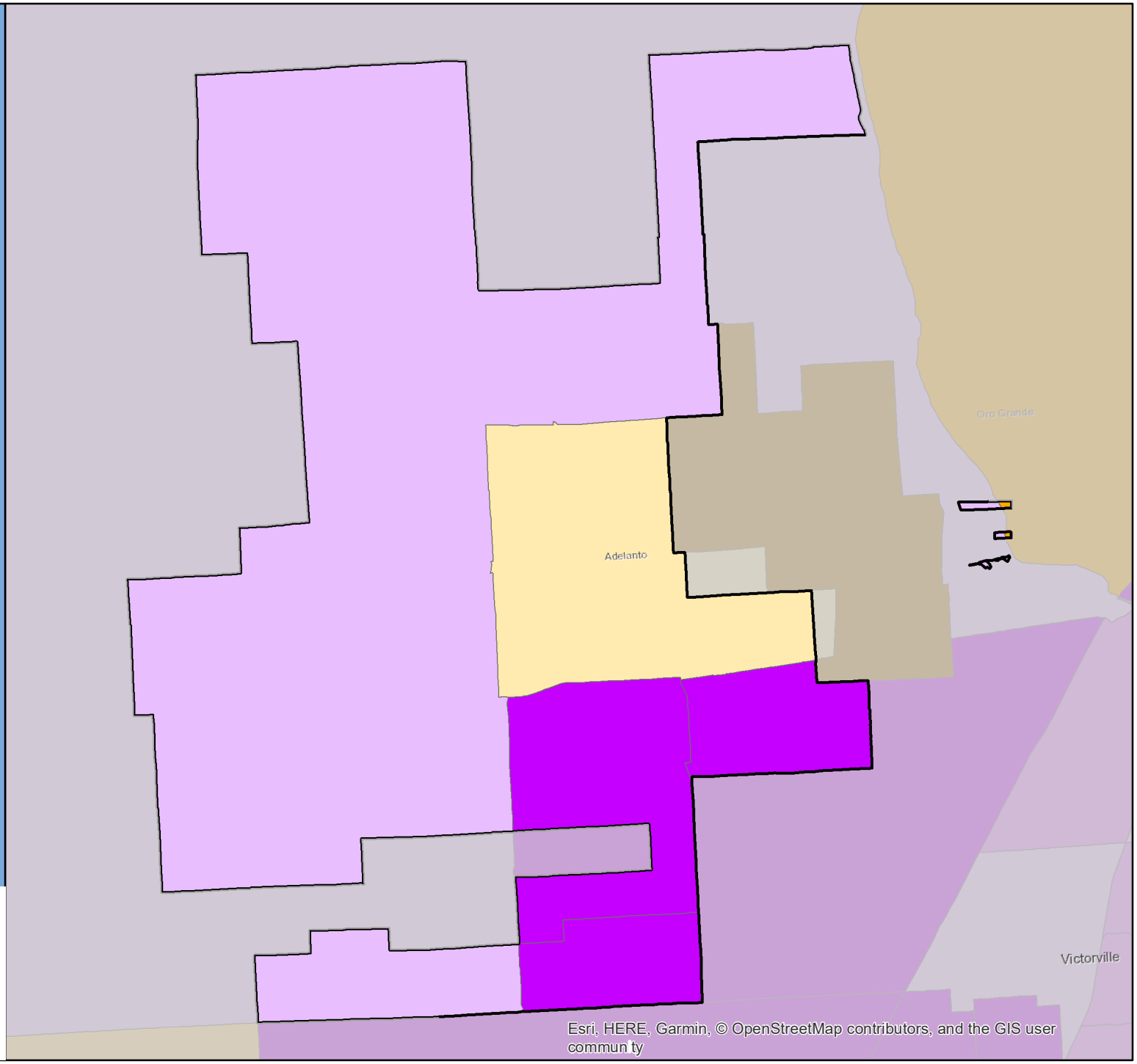

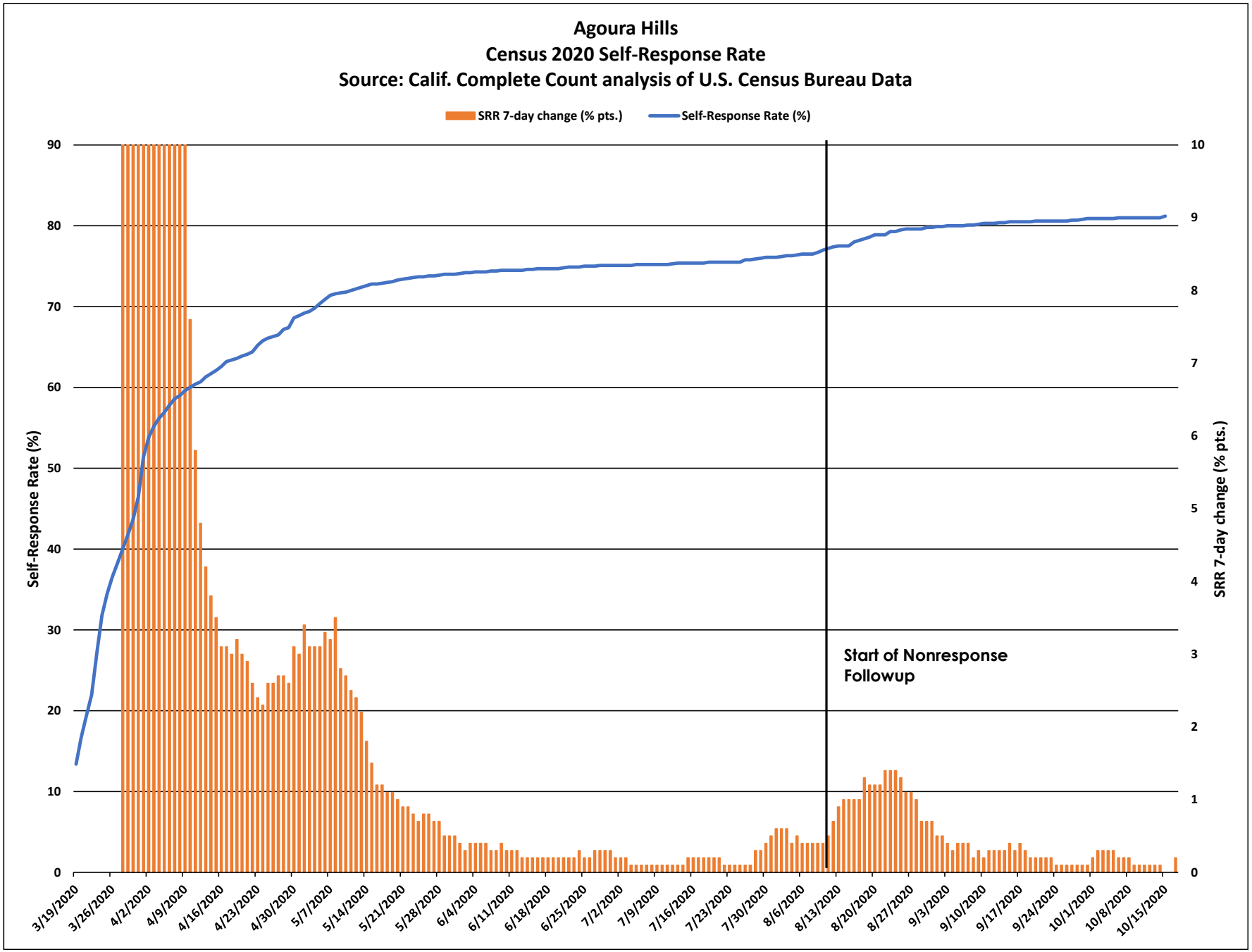
Agoura Hills
Census 2020 Self-Response Rate
Source: Calif. Complete Count analysis of U.S. Census Bureau Data
SRR 7-day change (% pts.)
Self-Response Rate (%)
Self-Response Rate (%)
SRR 7-day change (% pts.)
Start of Nonresponse Followup
90
80
70
60
50
40
30
20
10
0
10
9
8
7
6
5
4
3
2
1
0
3/19/2020
3/26/2020
4/2/2020
4/9/2020
4/16/2020
4/23/2020
4/30/2020
5/7/2020
5/14/2020
5/21/2020
5/28/2020
6/4/2020
6/11/2020
6/18/2020
6/25/2020
7/2/2020
7/9/2020
7/16/2020
7/23/2020
7/30/2020
8/6/2020
8/13/2020
8/20/2020
8/27/2020
9/3/2020
9/10/2020
9/17/2020
9/24/2020
10/1/2020
10/8/2020
10/15/2020

Agoura Hills

March 12 - Oct. 15 Census 2020 Self-Response Rate: 81.2%

Census tract Self-Response Rate (%)

- 0 - 15
- 15 - 30
- 30 - 40
- 40 - 50
- 50 - 56
- 56 - 62
- 62 - 68
- 68 - 74
- 74 - 85
- 85 - 100

CA CENSUS 2020

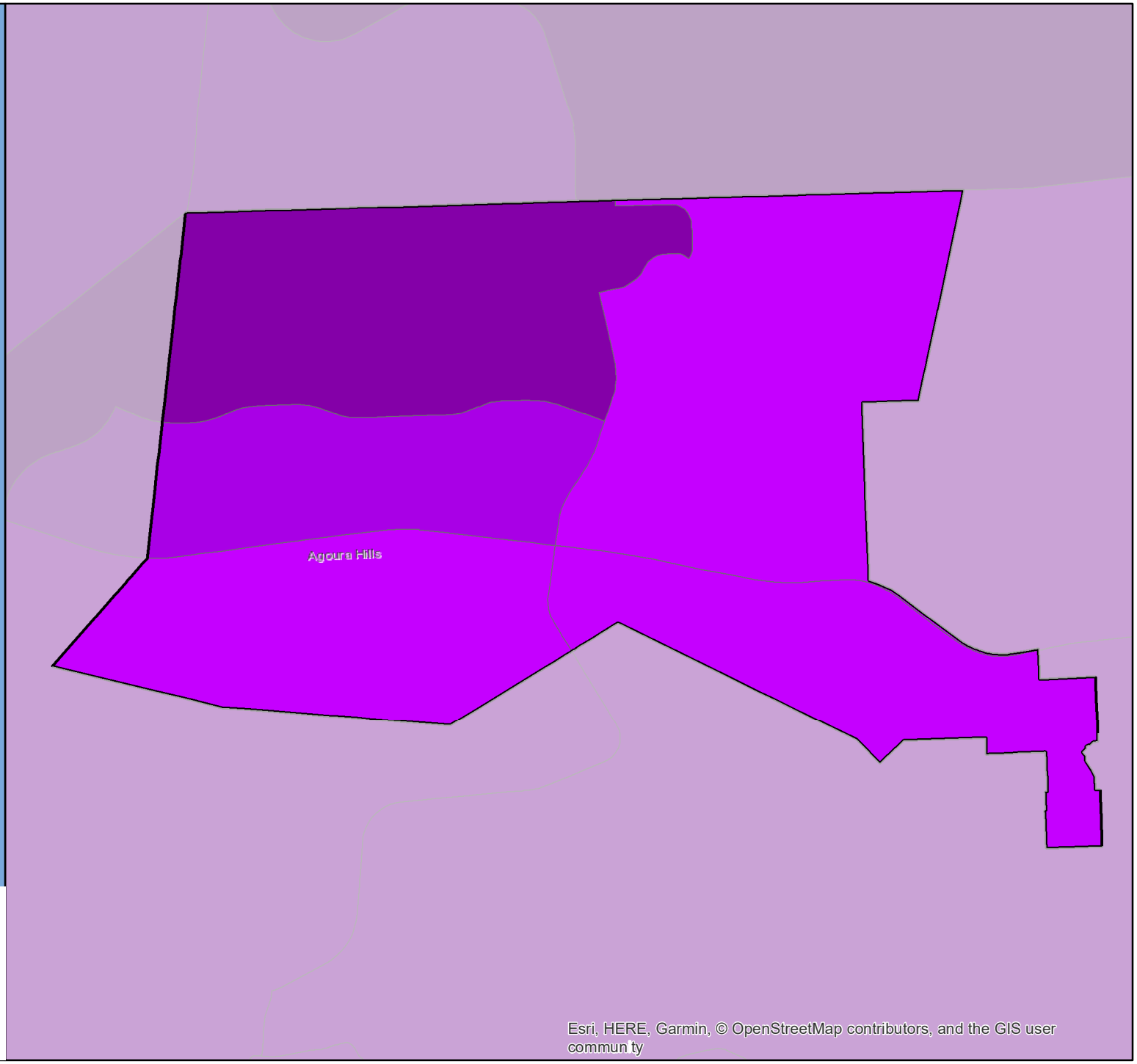

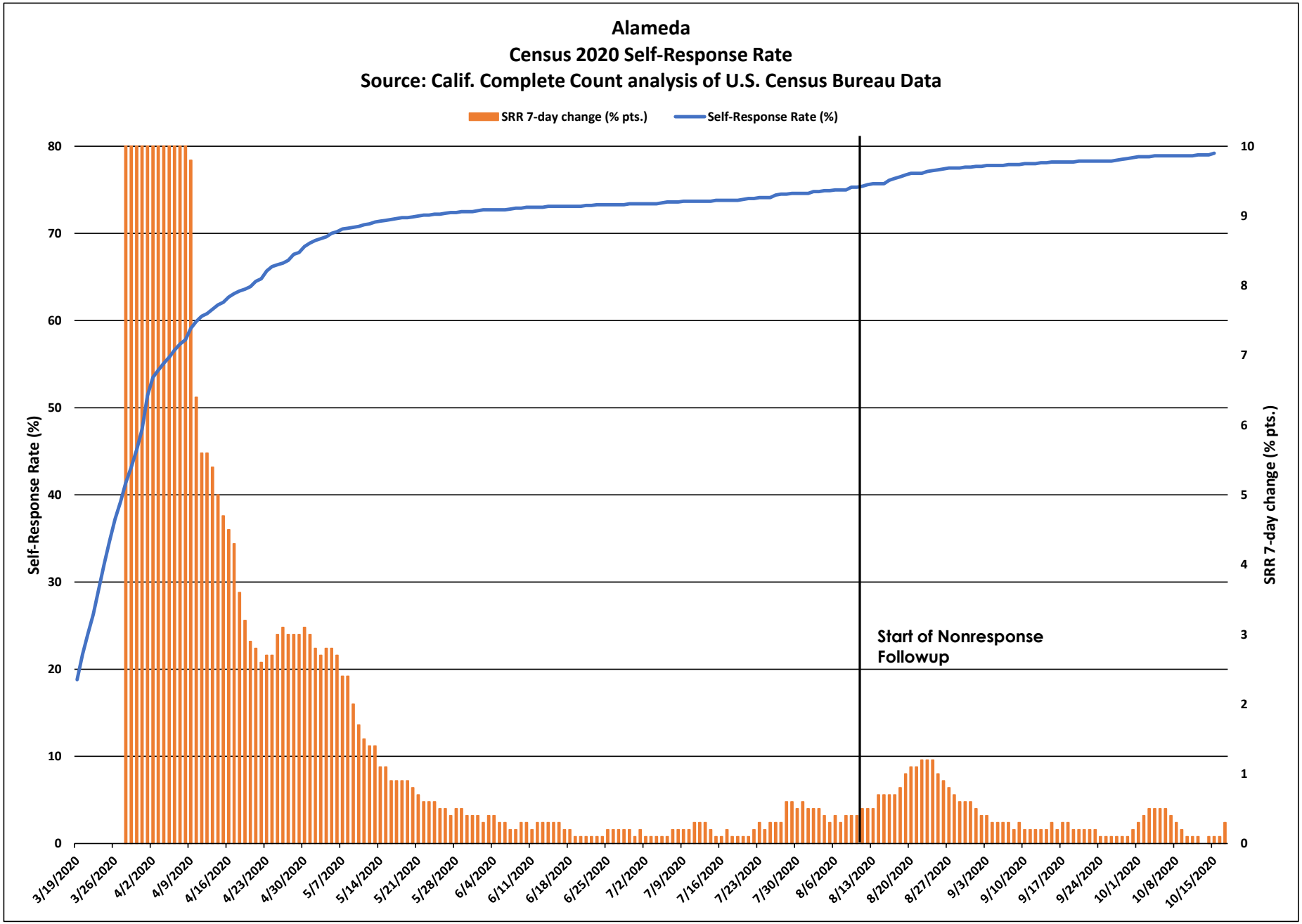
Alameda
Census 2020 Self-Response Rate
Source: Calif. Complete Count analysis of U.S. Census Bureau Data
SRR 7-day change (% pts.)
Self-Response Rate (%)
Self-Response Rate (%)
SRR 7-day change (% pts.)
Start of Nonresponse Followup
0
10
20
30
40
50
60
70
80
0
1
2
3
4
5
6
7
8
9
10
3/19/2020
3/26/2020
4/2/2020
4/9/2020
4/16/2020
4/23/2020
4/30/2020
5/7/2020
5/14/2020
5/21/2020
5/28/2020
6/4/2020
6/11/2020
6/18/2020
6/25/2020
7/2/2020
7/9/2020
7/16/2020
7/23/2020
7/30/2020
8/6/2020
8/13/2020
8/20/2020
8/27/2020
9/3/2020
9/10/2020
9/17/2020
9/24/2020
10/1/2020
10/8/2020
10/15/2020

Alameda

March 12 - Oct. 15 Census 2020 Self-Response Rate: 79.2%

Census tract Self-Response Rate (%)

- 0 - 15
- 15 - 30
- 30 - 40
- 40 - 50
- 50 - 56
- 56 - 62
- 62 - 68
- 68 - 74
- 74 - 85
- 85 - 100

CA CENSUS 2020

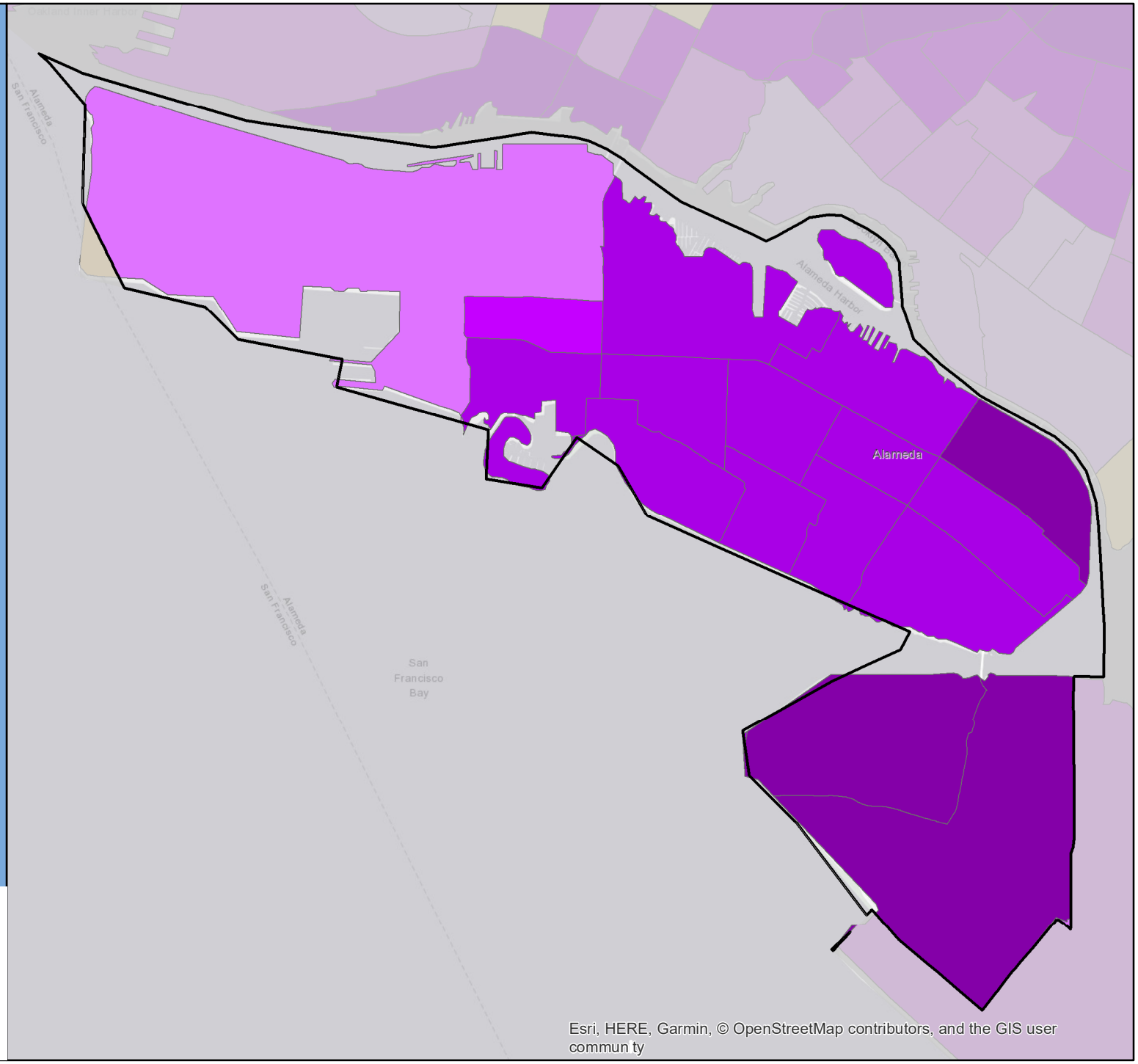

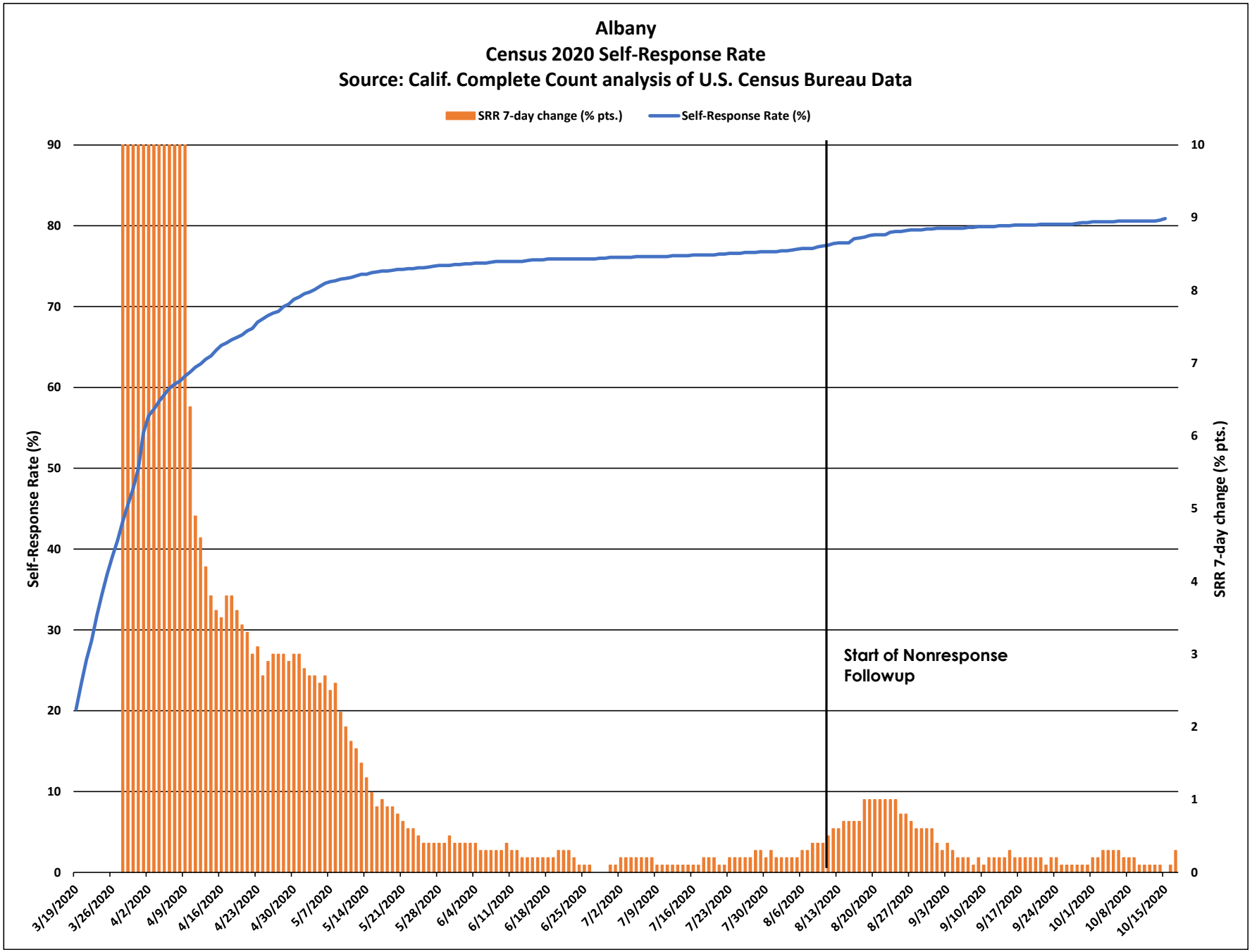
Albany
Census 2020 Self-Response Rate
Source: Calif. Complete Count analysis of U.S. Census Bureau Data
SRR 7-day change (% pts.)
Self-Response Rate (%)
Self-Response Rate (%)
SRR 7-day change (% pts.)
Start of Nonresponse Followup
90
80
70
60
50
40
30
20
10
0
10
9
8
7
6
5
4
3
2
1
0
3/19/2020
3/26/2020
4/2/2020
4/9/2020
4/16/2020
4/23/2020
4/30/2020
5/7/2020
5/14/2020
5/21/2020
5/28/2020
6/4/2020
6/11/2020
6/18/2020
6/25/2020
7/2/2020
7/9/2020
7/16/2020
7/23/2020
7/30/2020
8/6/2020
8/13/2020
8/20/2020
8/27/2020
9/3/2020
9/10/2020
9/17/2020
9/24/2020
10/1/2020
10/8/2020
10/15/2020

Albany

March 12 - Oct. 15 Census 2020 Self-Response Rate: 80.9%

Census tract Self-Response Rate (%)

- 0 - 15
- 15 - 30
- 30 - 40
- 40 - 50
- 50 - 56
- 56 - 62
- 62 - 68
- 68 - 74
- 74 - 85
- 85 - 100

CA CENSUS 2020

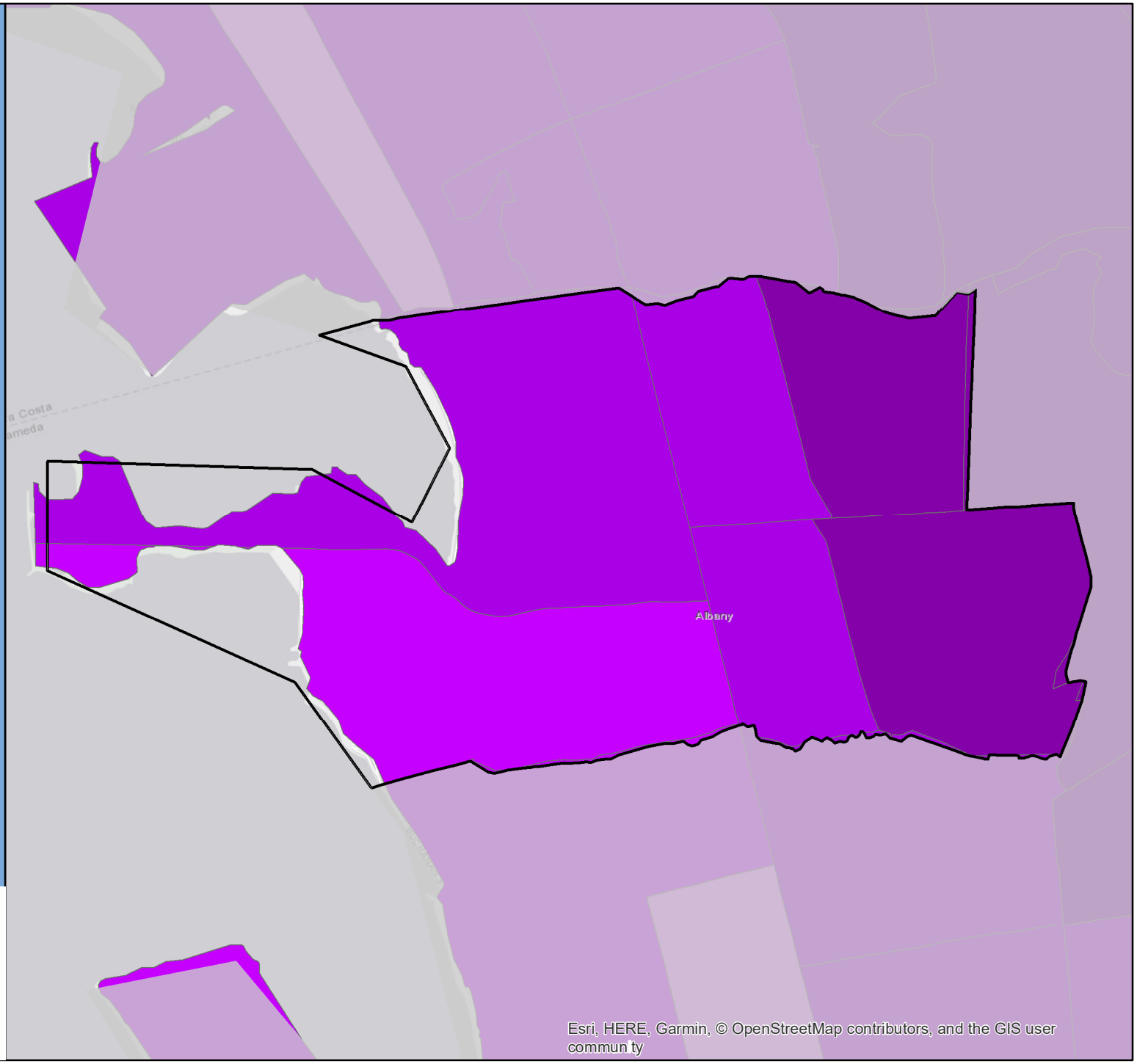

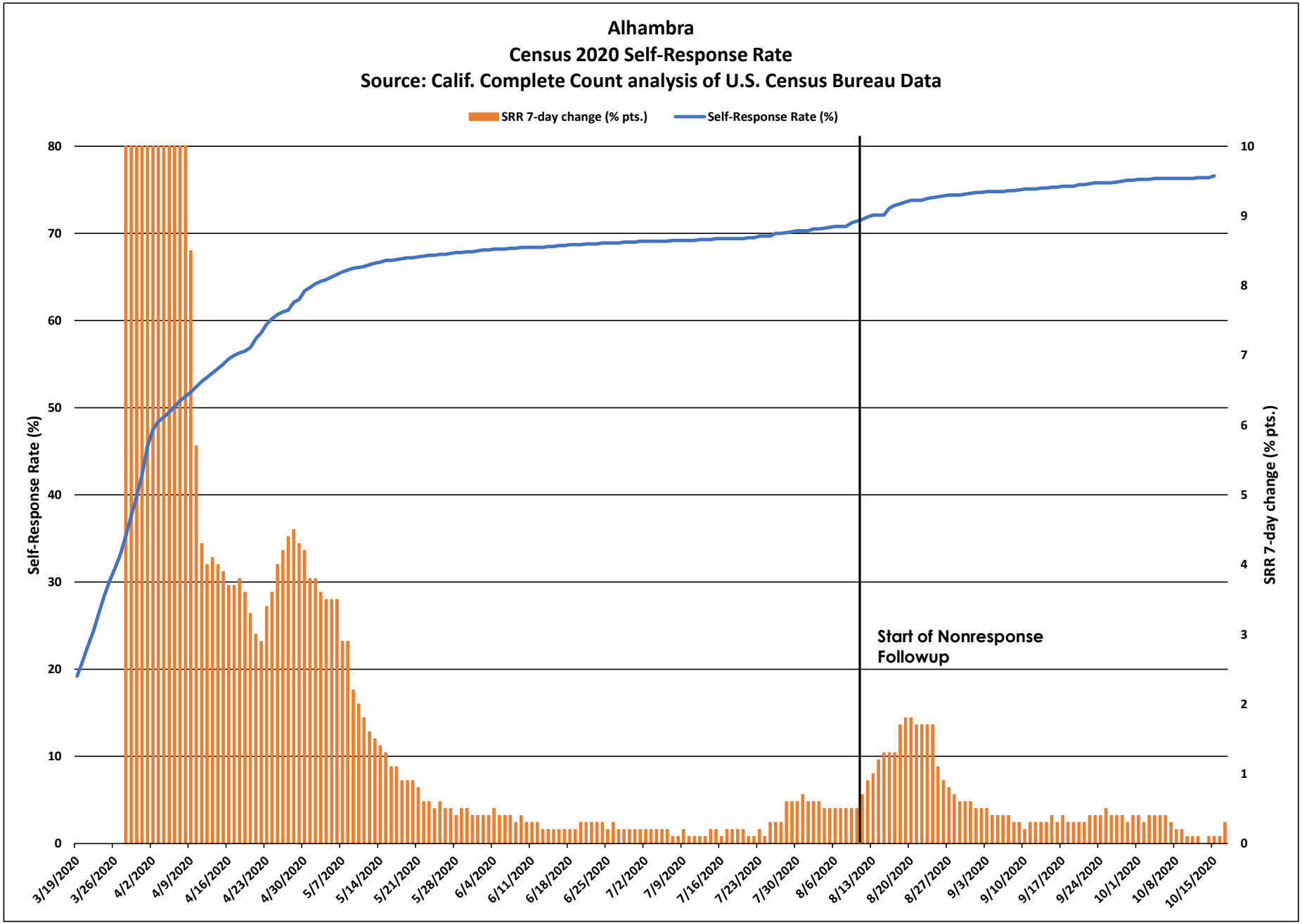
Alhambra
Census 2020 Self-Response Rate
Source: Calif. Complete Count analysis of U.S. Census Bureau Data
SRR 7-day change (% pts.)
Self-Response Rate (%)
Self-Response Rate (%)
SRR 7-day change (% pts.)
Start of Nonresponse Followup
0
10
20
30
40
50
60
70
80
0
1
2
3
4
5
6
7
8
9
10
3/19/2020
3/26/2020
4/2/2020
4/9/2020
4/16/2020
4/23/2020
4/30/2020
5/7/2020
5/14/2020
5/21/2020
5/28/2020
6/4/2020
6/11/2020
6/18/2020
6/25/2020
7/2/2020
7/9/2020
7/16/2020
7/23/2020
7/30/2020
8/6/2020
8/13/2020
8/20/2020
8/27/2020
9/3/2020
9/10/2020
9/17/2020
9/24/2020
10/1/2020
10/8/2020
10/15/2020

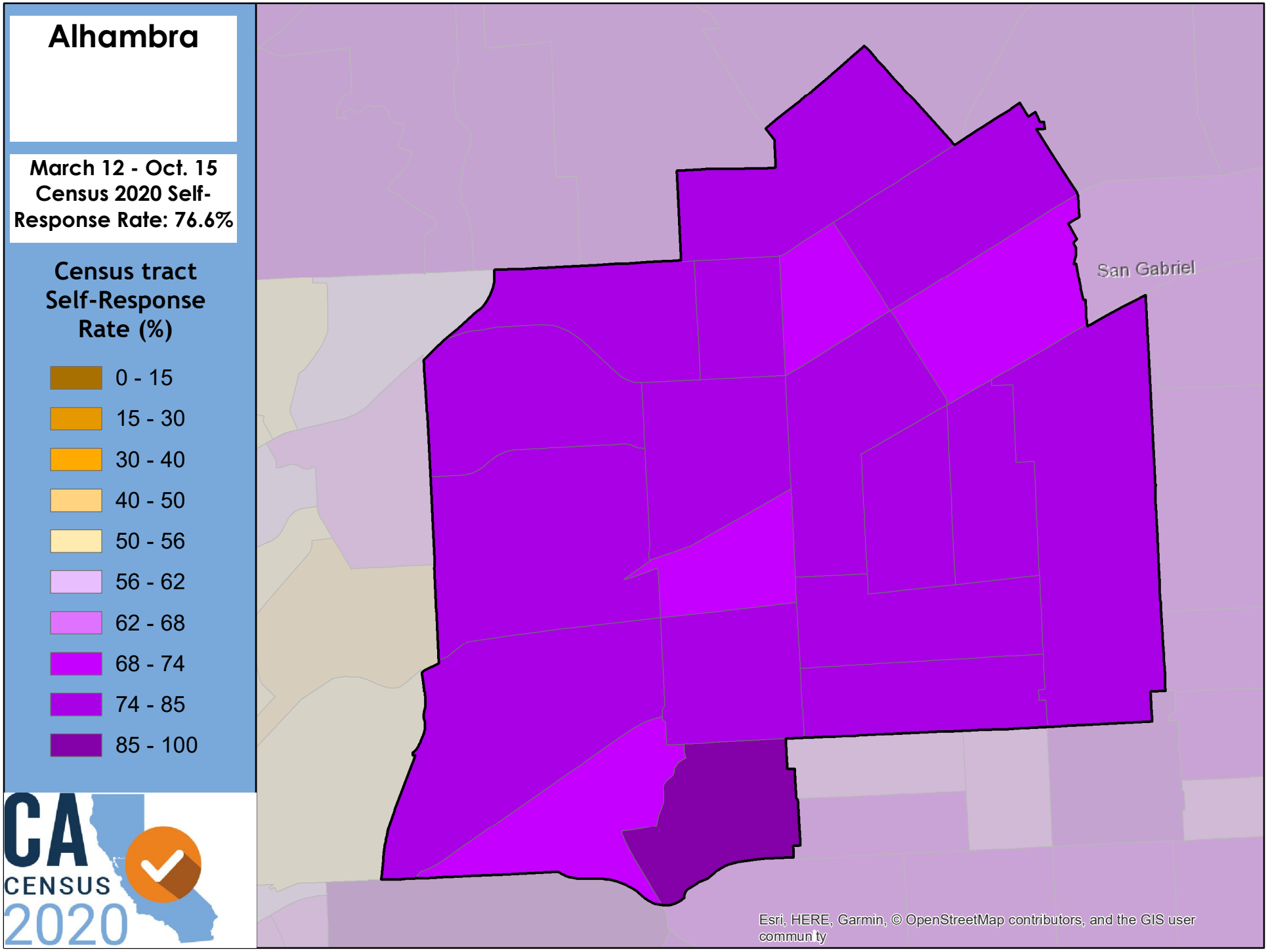
Alhambra
March 12 - Oct. 15
Census 2020 Self-
Response Rate: 76.6%
Census tract
Self-Response
Rate (%)
0 - 15
15 - 30
30 - 40
40 - 50
50 - 56
56 - 62
62 - 68
68 - 74
74 - 85
85 - 100
CA
CENSUS
2020
San Gabriel
Esri, HERE, Garmin, © OpenStreetMap contributors, and the GIS user
commun ty

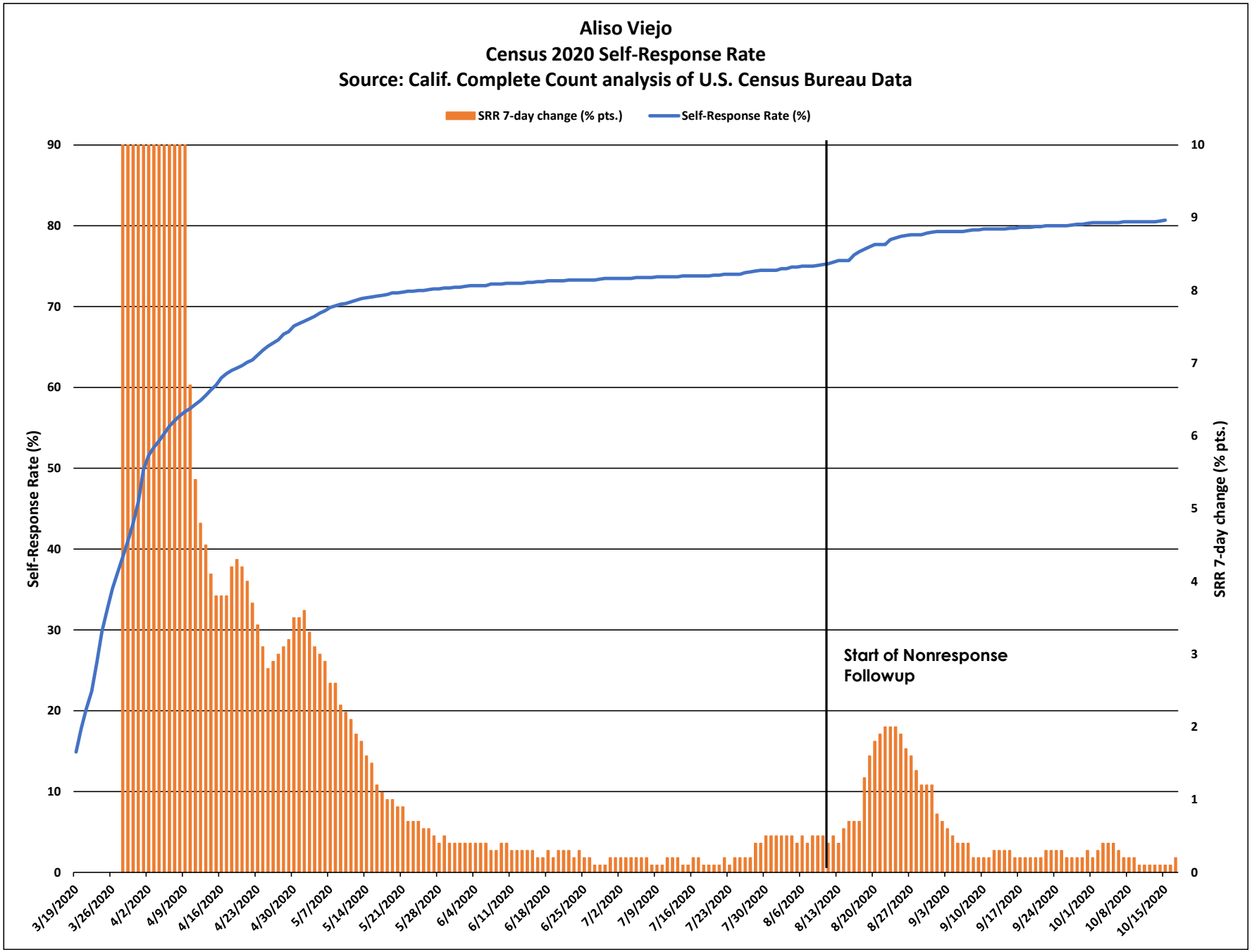
Aliso Viejo
Census 2020 Self-Response Rate
Source: Calif. Complete Count analysis of U.S. Census Bureau Data
SRR 7-day change (% pts.)
Self-Response Rate (%)
Self-Response Rate (%)
SRR 7-day change (% pts.)
Start of Nonresponse Followup
90
80
70
60
50
40
30
20
10
0
10
9
8
7
6
5
4
3
2
1
0
3/19/2020
3/26/2020
4/2/2020
4/9/2020
4/16/2020
4/23/2020
4/30/2020
5/7/2020
5/14/2020
5/21/2020
5/28/2020
6/4/2020
6/11/2020
6/18/2020
6/25/2020
7/2/2020
7/9/2020
7/16/2020
7/23/2020
7/30/2020
8/6/2020
8/13/2020
8/20/2020
8/27/2020
9/3/2020
9/10/2020
9/17/2020
9/24/2020
10/1/2020
10/8/2020
10/15/2020

Aliso Viejo

March 12 - Oct. 15 Census 2020 Self-Response Rate: 80.7%

Census tract Self-Response Rate (%)

- 0 - 15
- 15 - 30
- 30 - 40
- 40 - 50
- 50 - 56
- 56 - 62
- 62 - 68
- 68 - 74
- 74 - 85
- 85 - 100

CA CENSUS 2020

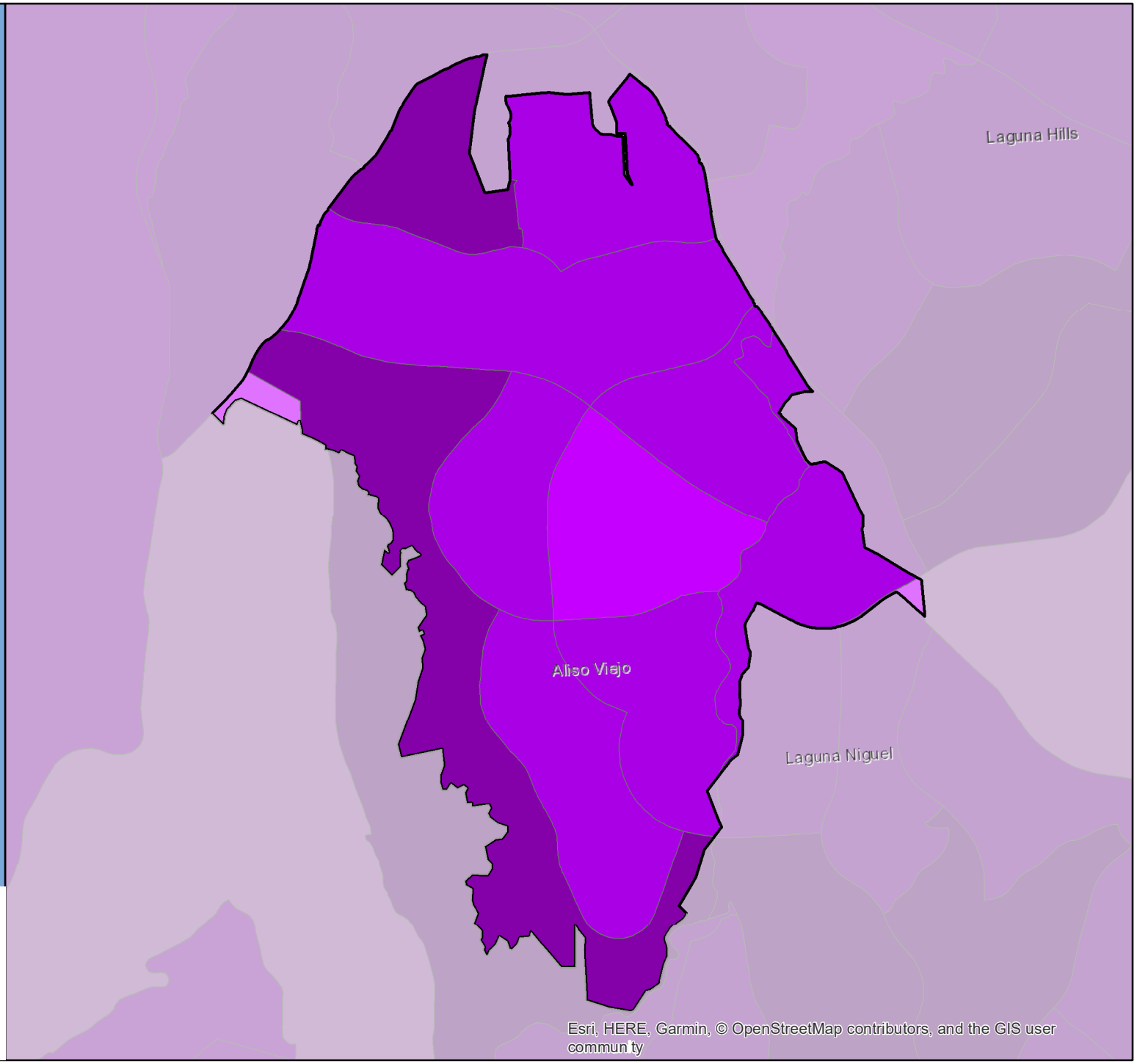

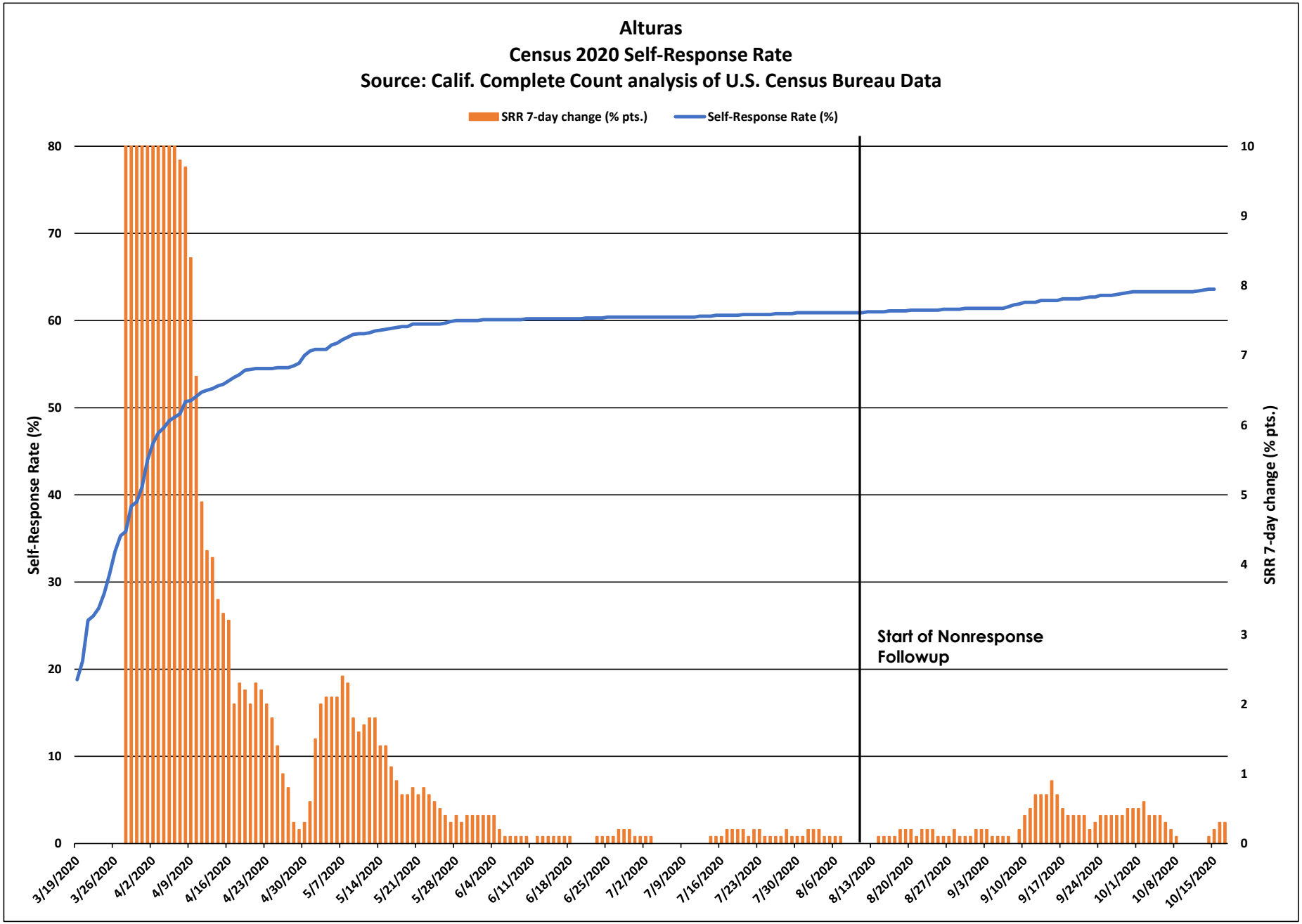
Alturas
Census 2020 Self-Response Rate
Source: Calif. Complete Count analysis of U.S. Census Bureau Data
SRR 7-day change (% pts.)
Self-Response Rate (%)
Self-Response Rate (%)
SRR 7-day change (% pts.)
Start of Nonresponse Followup
0
10
20
30
40
50
60
70
80
0
1
2
3
4
5
6
7
8
9
10
3/19/2020
3/26/2020
4/2/2020
4/9/2020
4/16/2020
4/23/2020
4/30/2020
5/7/2020
5/14/2020
5/21/2020
5/28/2020
6/4/2020
6/11/2020
6/18/2020
6/25/2020
7/2/2020
7/9/2020
7/16/2020
7/23/2020
7/30/2020
8/6/2020
8/13/2020
8/20/2020
8/27/2020
9/3/2020
9/10/2020
9/17/2020
9/24/2020
10/1/2020
10/8/2020
10/15/2020

Alturas

March 12 - Oct. 15 Census 2020 Self-Response Rate: 63.6%

Census tract Self-Response Rate (%)

- 0 - 15
- 15 - 30
- 30 - 40
- 40 - 50
- 50 - 56
- 56 - 62
- 62 - 68
- 68 - 74
- 74 - 85
- 85 - 100

CA CENSUS 2020

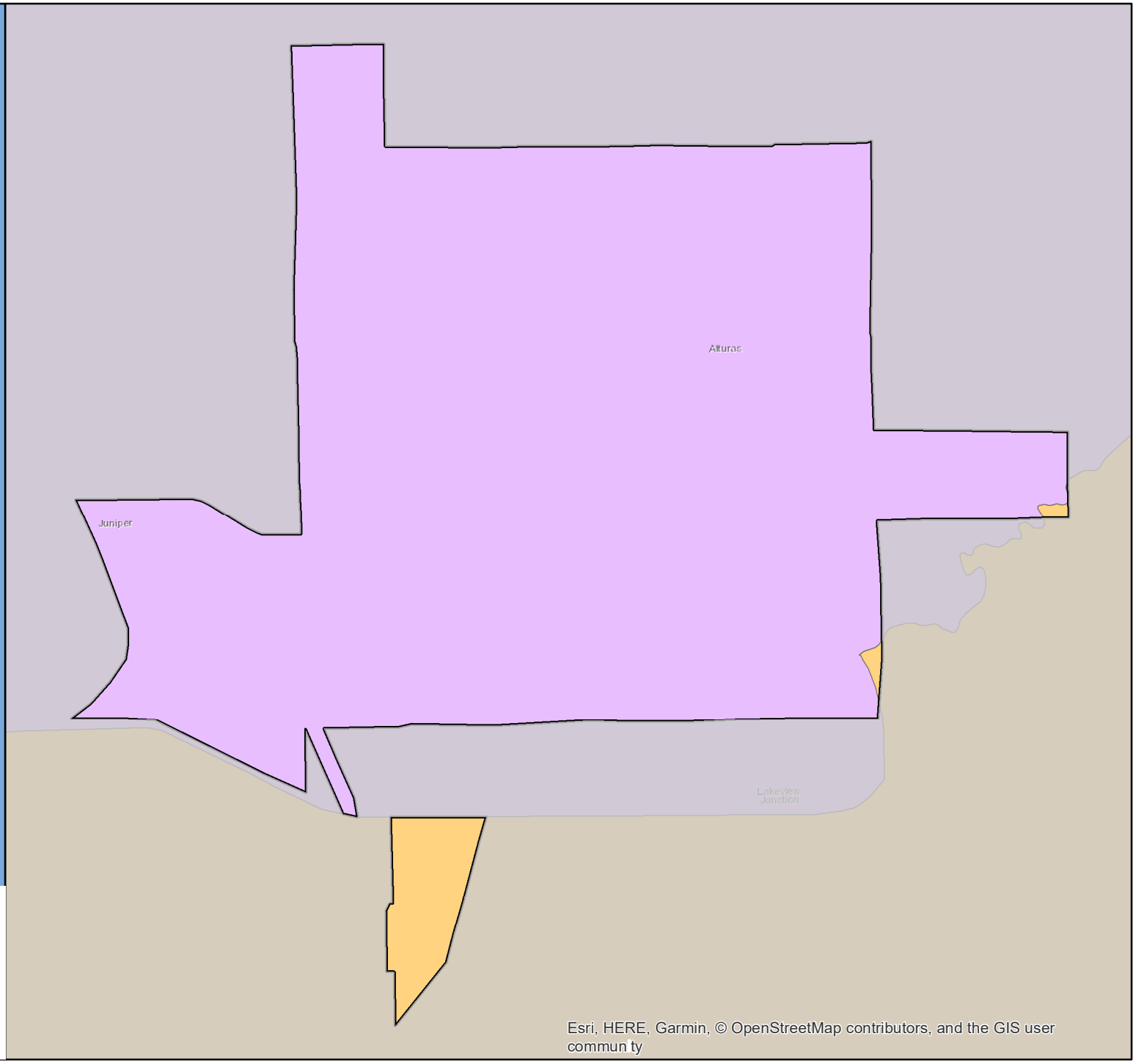

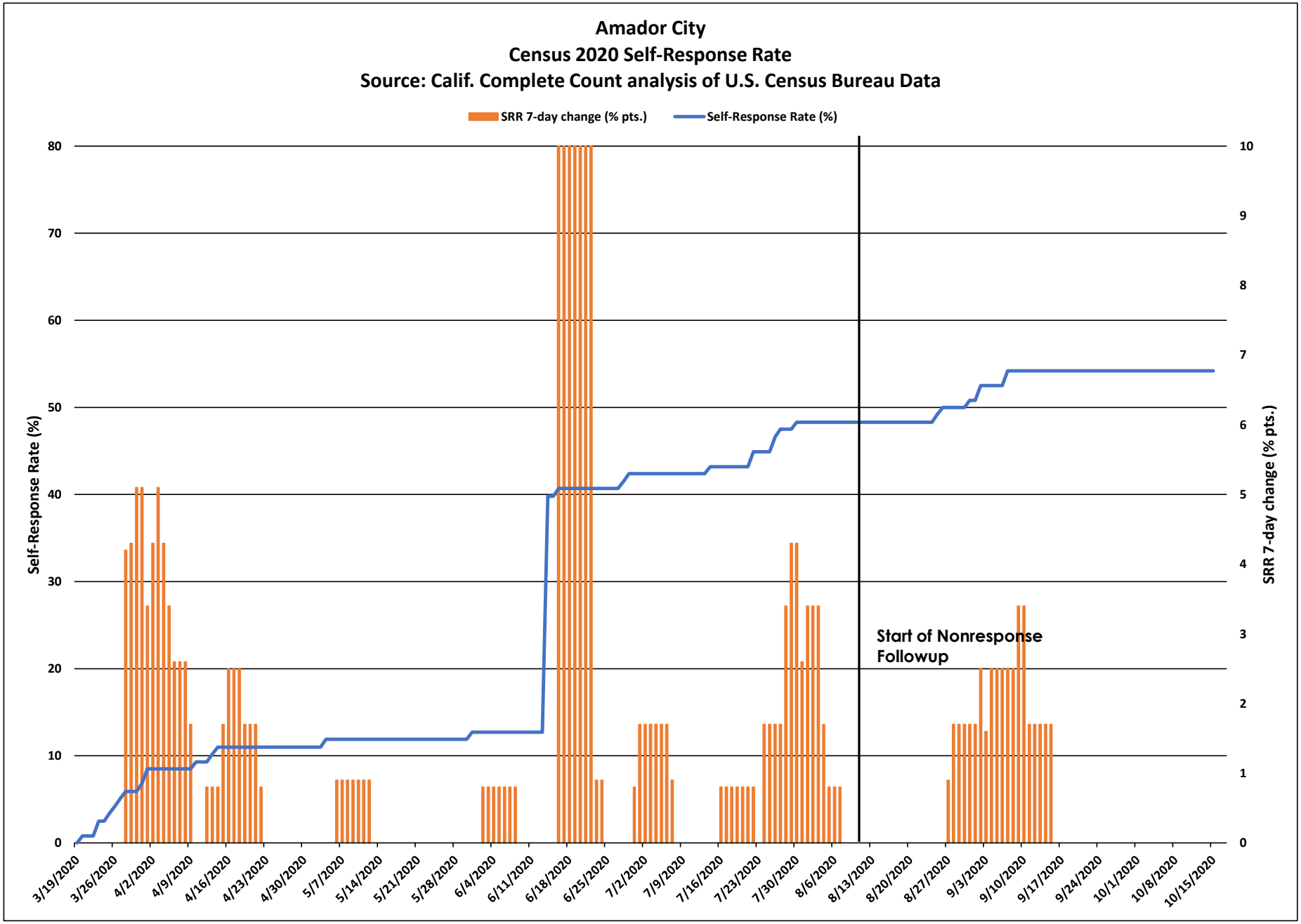
Amador City
Census 2020 Self-Response Rate
Source: Calif. Complete Count analysis of U.S. Census Bureau Data
SRR 7-day change (% pts.)
Self-Response Rate (%)
Self-Response Rate (%)
SRR 7-day change (% pts.)
Start of Nonresponse Followup
0
10
20
30
40
50
60
70
80
0
1
2
3
4
5
6
7
8
9
10
3/19/2020
3/26/2020
4/2/2020
4/9/2020
4/16/2020
4/23/2020
4/30/2020
5/7/2020
5/14/2020
5/21/2020
5/28/2020
6/4/2020
6/11/2020
6/18/2020
6/25/2020
7/2/2020
7/9/2020
7/16/2020
7/23/2020
7/30/2020
8/6/2020
8/13/2020
8/20/2020
8/27/2020
9/3/2020
9/10/2020
9/17/2020
9/24/2020
10/1/2020
10/8/2020
10/15/2020

Amador City

March 12 - Oct. 15 Census 2020 Self-Response Rate: 54.2%

Census tract Self-Response Rate (%)

- 0 - 15
- 15 - 30
- 30 - 40
- 40 - 50
- 50 - 56
- 56 - 62
- 62 - 68
- 68 - 74
- 74 - 85
- 85 - 100

CA CENSUS 2020

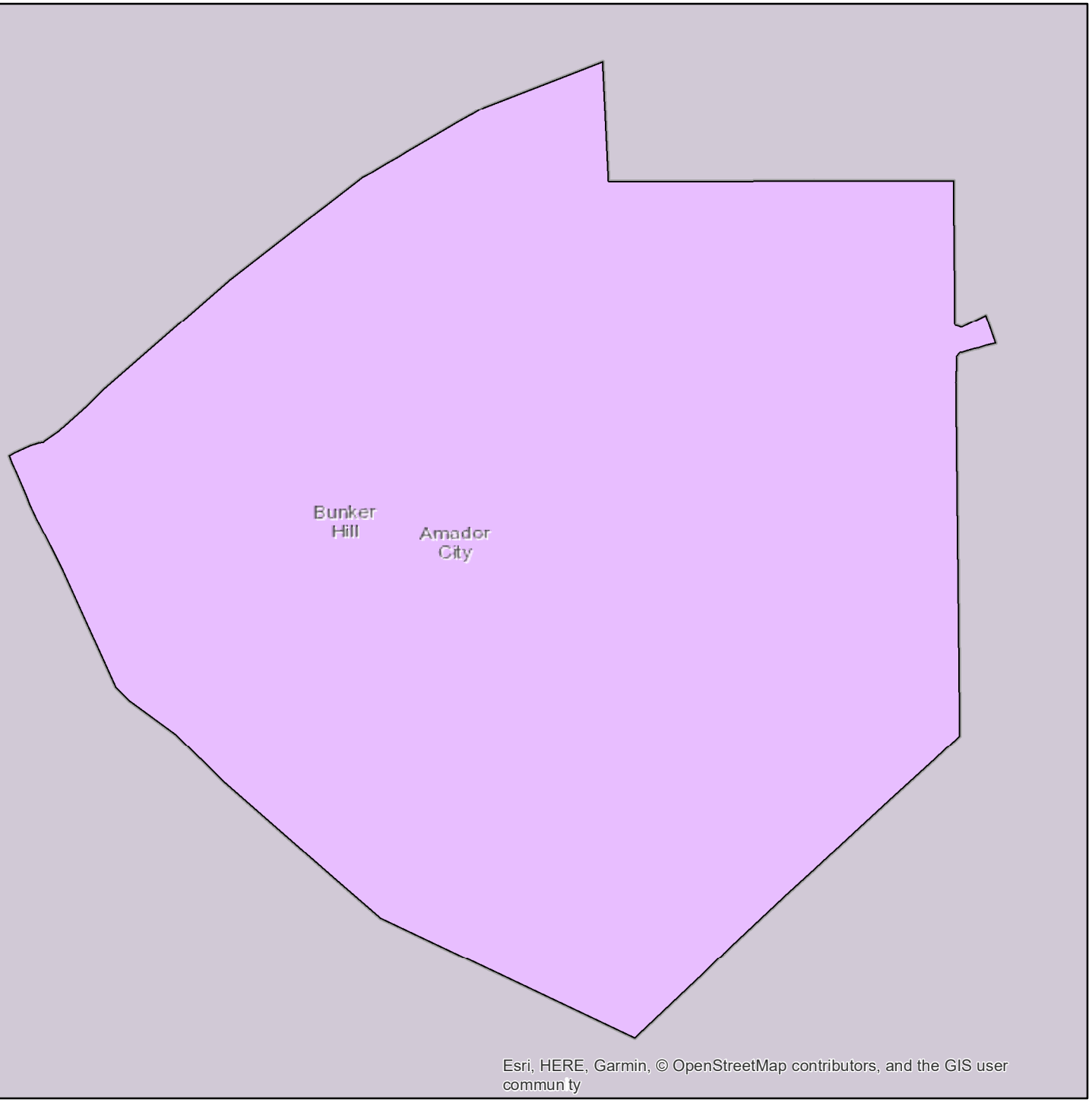

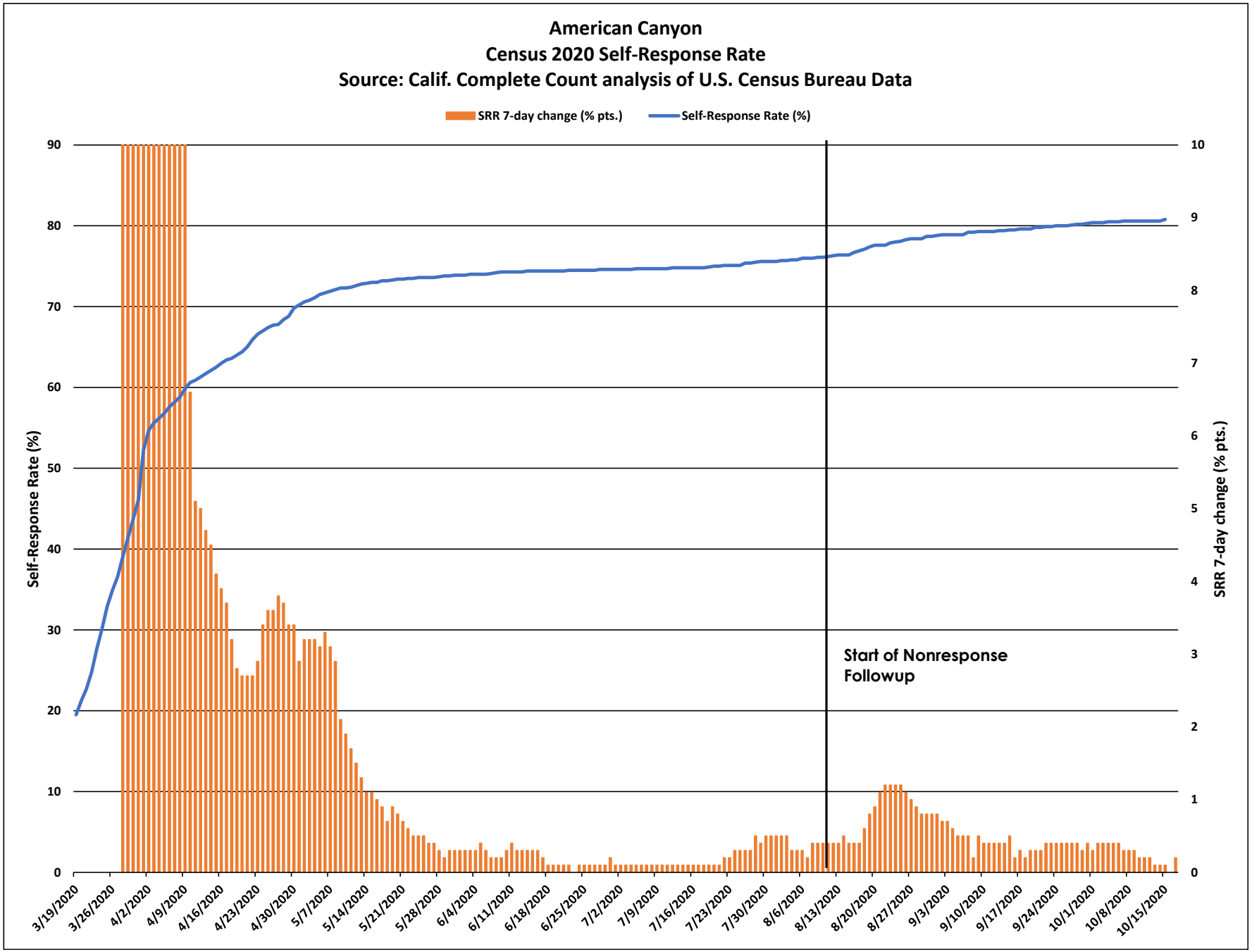
American Canyon
Census 2020 Self-Response Rate
Source: Calif. Complete Count analysis of U.S. Census Bureau Data
SRR 7-day change (% pts.)
Self-Response Rate (%)
Self-Response Rate (%)
SRR 7-day change (% pts.)
Start of Nonresponse Followup
90
80
70
60
50
40
30
20
10
0
10
9
8
7
6
5
4
3
2
1
0
3/19/2020
3/26/2020
4/2/2020
4/9/2020
4/16/2020
4/23/2020
4/30/2020
5/7/2020
5/14/2020
5/21/2020
5/28/2020
6/4/2020
6/11/2020
6/18/2020
6/25/2020
7/2/2020
7/9/2020
7/16/2020
7/23/2020
7/30/2020
8/6/2020
8/13/2020
8/20/2020
8/27/2020
9/3/2020
9/10/2020
9/17/2020
9/24/2020
10/1/2020
10/8/2020
10/15/2020

American Canyon

March 12 - Oct. 15 Census 2020 Self-Response Rate: 80.8%

Census tract Self-Response Rate (%)

- 0 - 15
- 15 - 30
- 30 - 40
- 40 - 50
- 50 - 56
- 56 - 62
- 62 - 68
- 68 - 74
- 74 - 85
- 85 - 100

CA CENSUS 2020

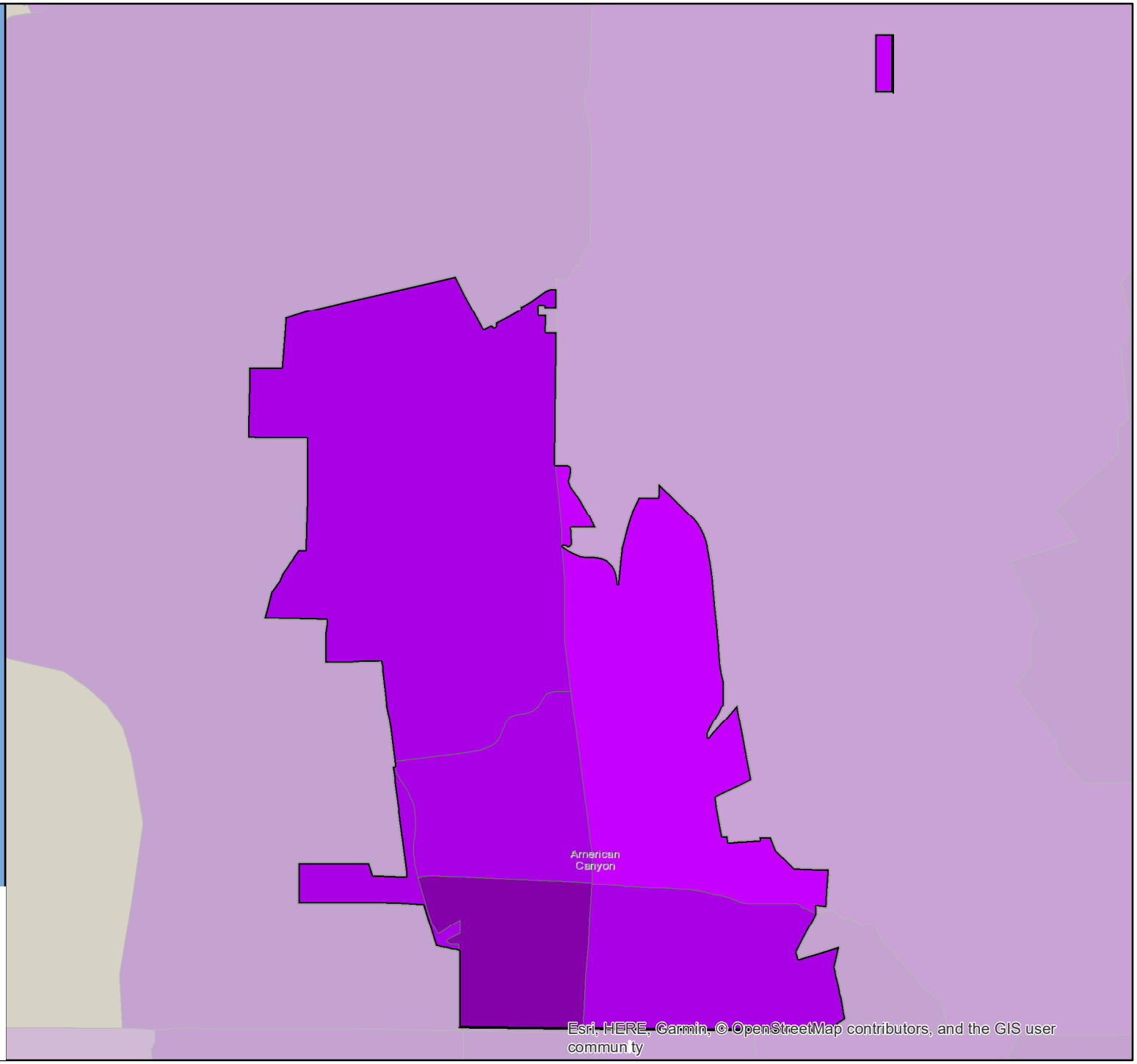

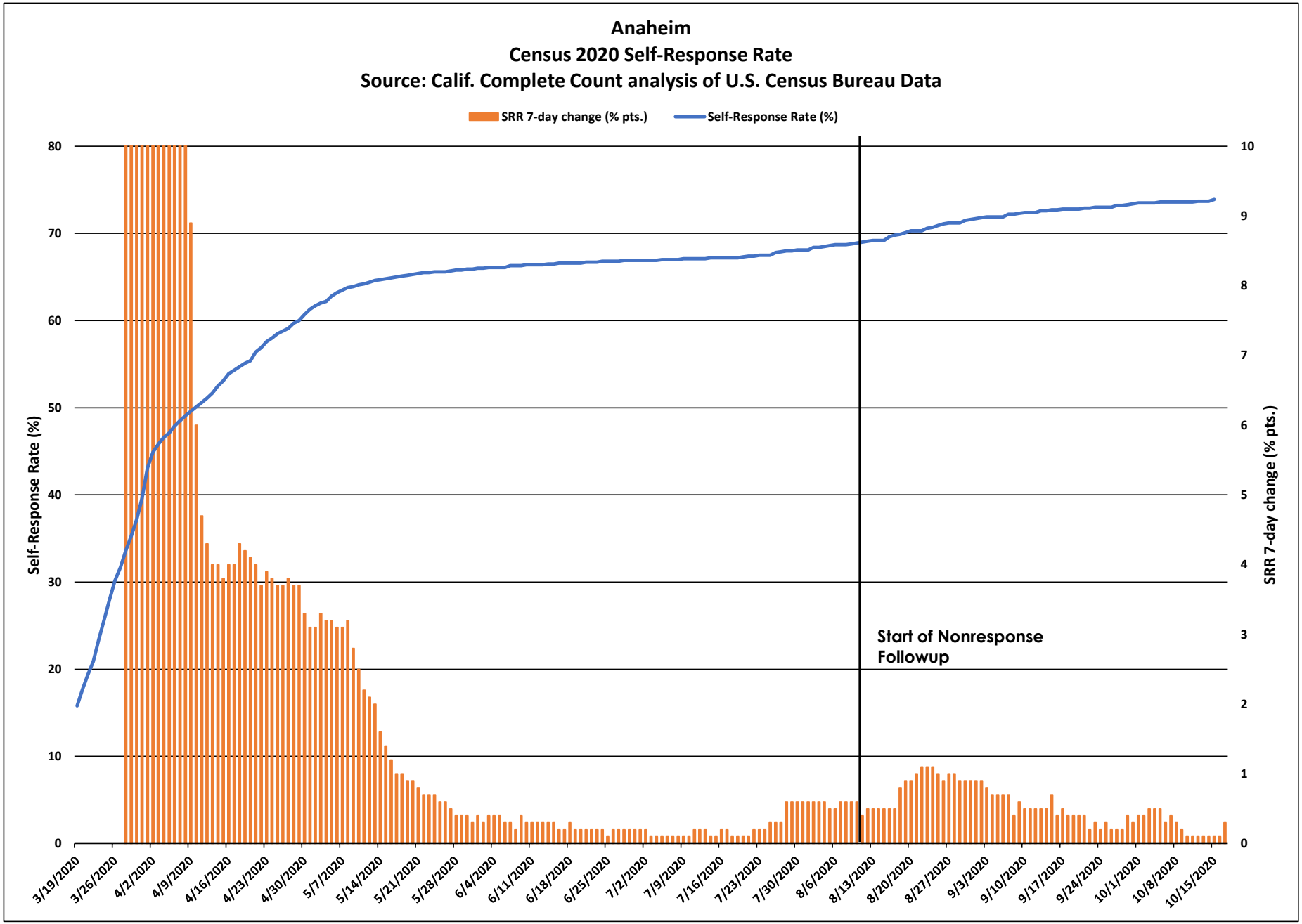
Anaheim
Census 2020 Self-Response Rate
Source: Calif. Complete Count analysis of U.S. Census Bureau Data
SRR 7-day change (% pts.)
Self-Response Rate (%)
Self-Response Rate (%)
SRR 7-day change (% pts.)
Start of Nonresponse Followup
0
10
20
30
40
50
60
70
80
0
1
2
3
4
5
6
7
8
9
10
3/19/2020
3/26/2020
4/2/2020
4/9/2020
4/16/2020
4/23/2020
4/30/2020
5/7/2020
5/14/2020
5/21/2020
5/28/2020
6/4/2020
6/11/2020
6/18/2020
6/25/2020
7/2/2020
7/9/2020
7/16/2020
7/23/2020
7/30/2020
8/6/2020
8/13/2020
8/20/2020
8/27/2020
9/3/2020
9/10/2020
9/17/2020
9/24/2020
10/1/2020
10/8/2020
10/15/2020

Anaheim

March 12 - Oct. 15 Census 2020 Self-Response Rate: 73.9%

Census tract Self-Response Rate (%)

- 0 - 15
- 15 - 30
- 30 - 40
- 40 - 50
- 50 - 56
- 56 - 62
- 62 - 68
- 68 - 74
- 74 - 85
- 85 - 100

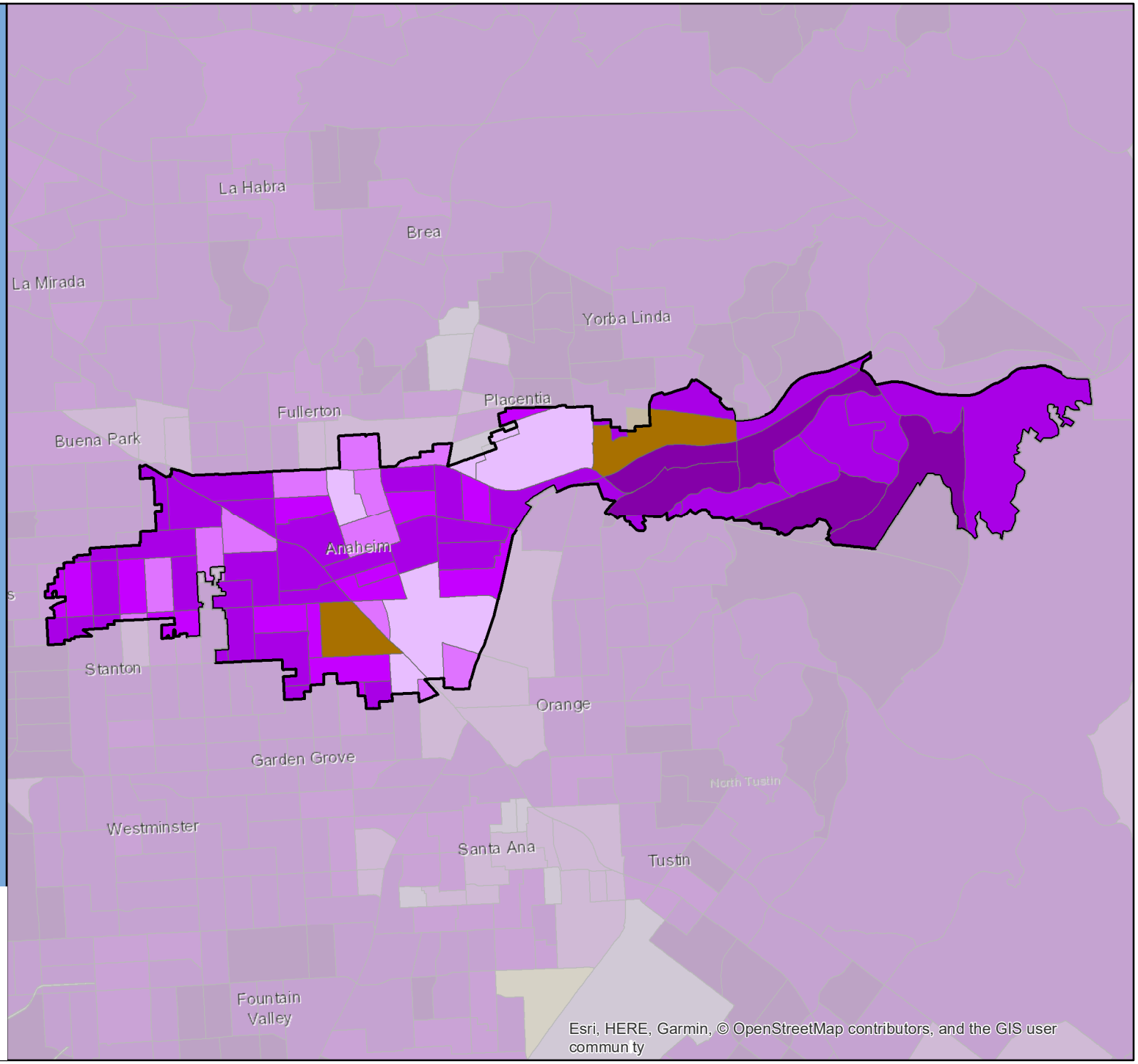

CA CENSUS 2020

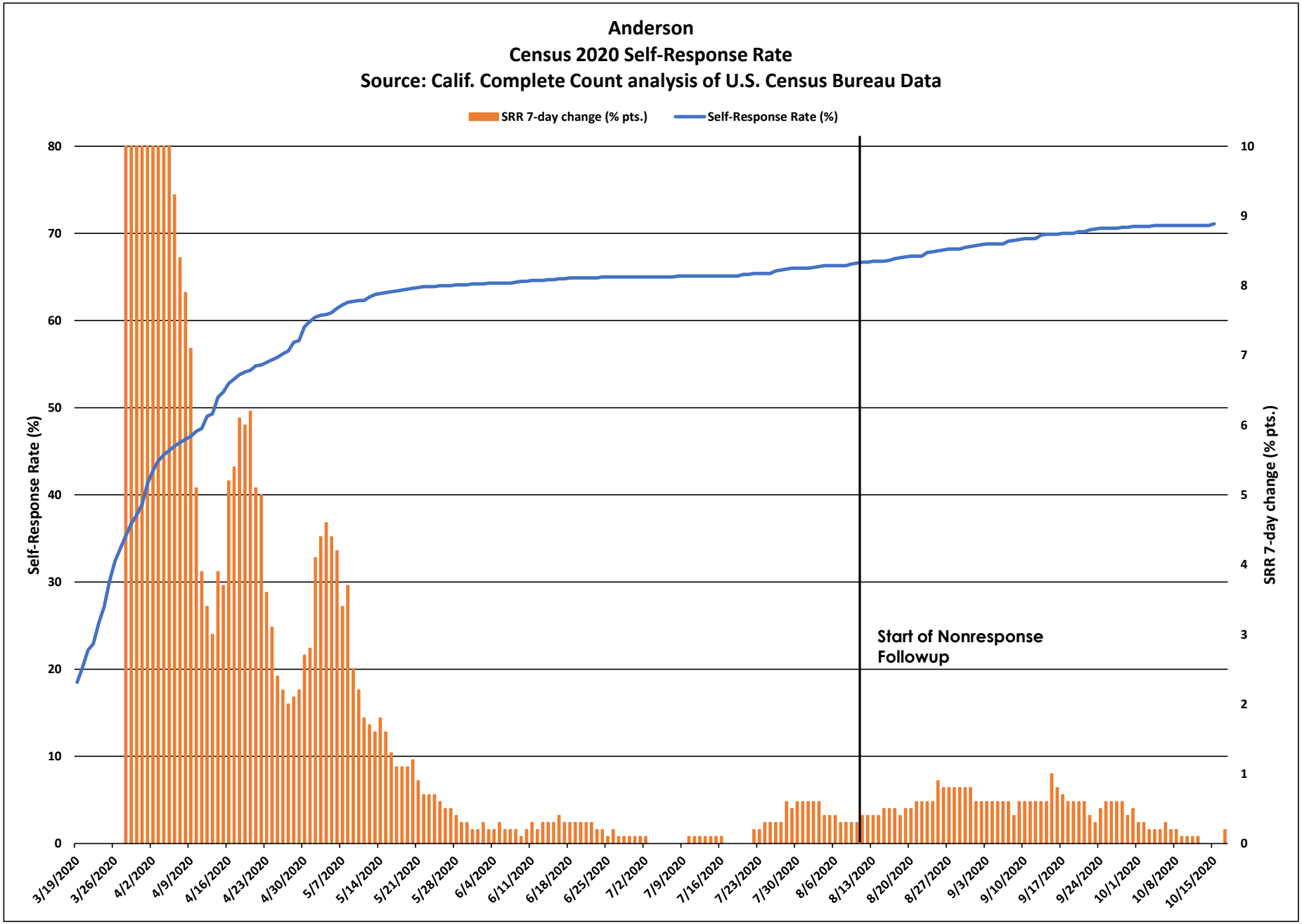
Anderson
Census 2020 Self-Response Rate
Source: Calif. Complete Count analysis of U.S. Census Bureau Data
SRR 7-day change (% pts.)
Self-Response Rate (%)
Self-Response Rate (%)
SRR 7-day change (% pts.)
Start of Nonresponse Followup
0
10
20
30
40
50
60
70
80
0
1
2
3
4
5
6
7
8
9
10
3/19/2020
3/26/2020
4/2/2020
4/9/2020
4/16/2020
4/23/2020
4/30/2020
5/7/2020
5/14/2020
5/21/2020
5/28/2020
6/4/2020
6/11/2020
6/18/2020
6/25/2020
7/2/2020
7/9/2020
7/16/2020
7/23/2020
7/30/2020
8/6/2020
8/13/2020
8/20/2020
8/27/2020
9/3/2020
9/10/2020
9/17/2020
9/24/2020
10/1/2020
10/8/2020
10/15/2020

Anderson

March 12 - Oct. 15 Census 2020 Self-Response Rate: 71.1%

Census tract Self-Response Rate (%)

- 0 - 15
- 15 - 30
- 30 - 40
- 40 - 50
- 50 - 56
- 56 - 62
- 62 - 68
- 68 - 74
- 74 - 85
- 85 - 100

CA CENSUS 2020

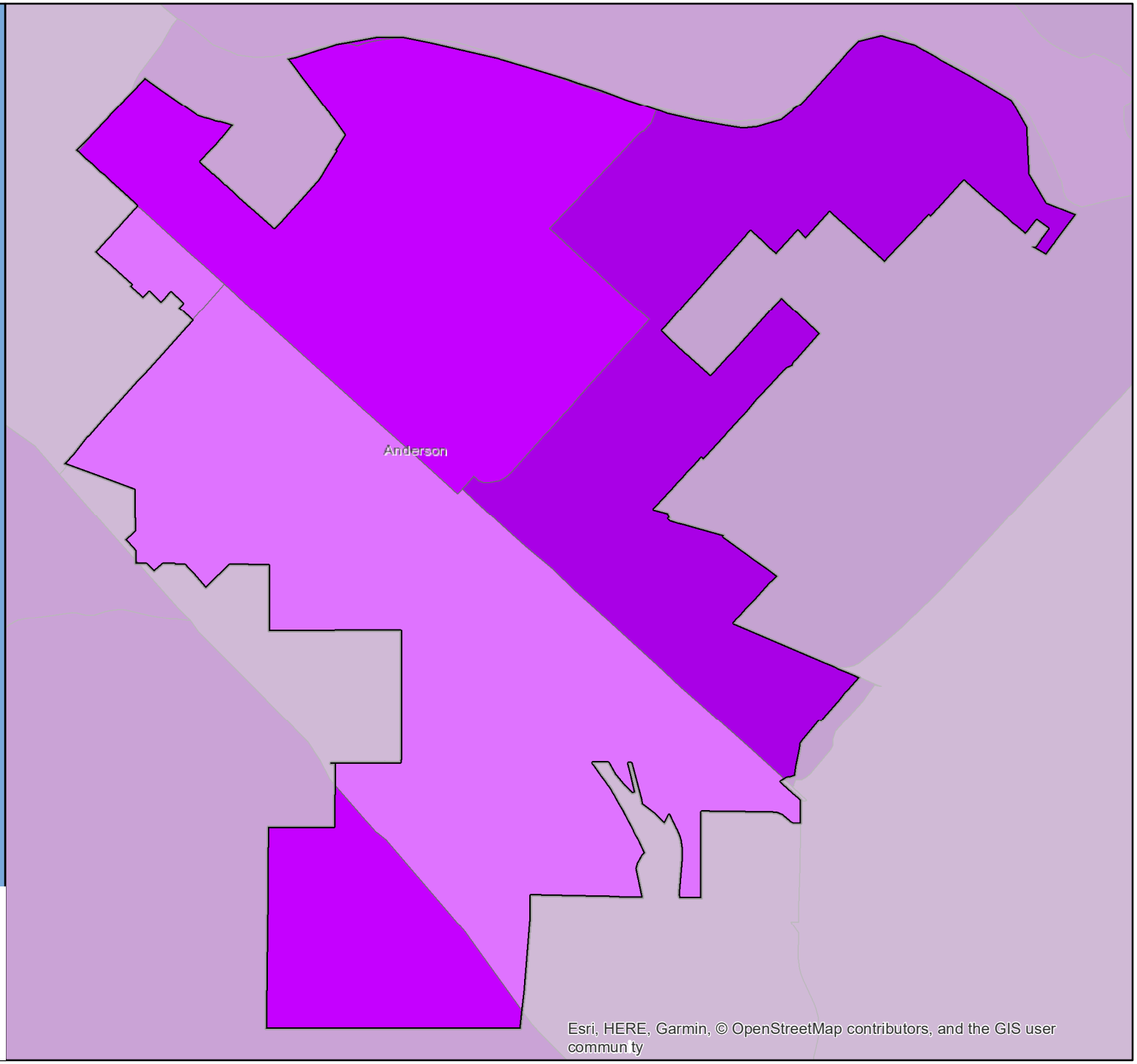

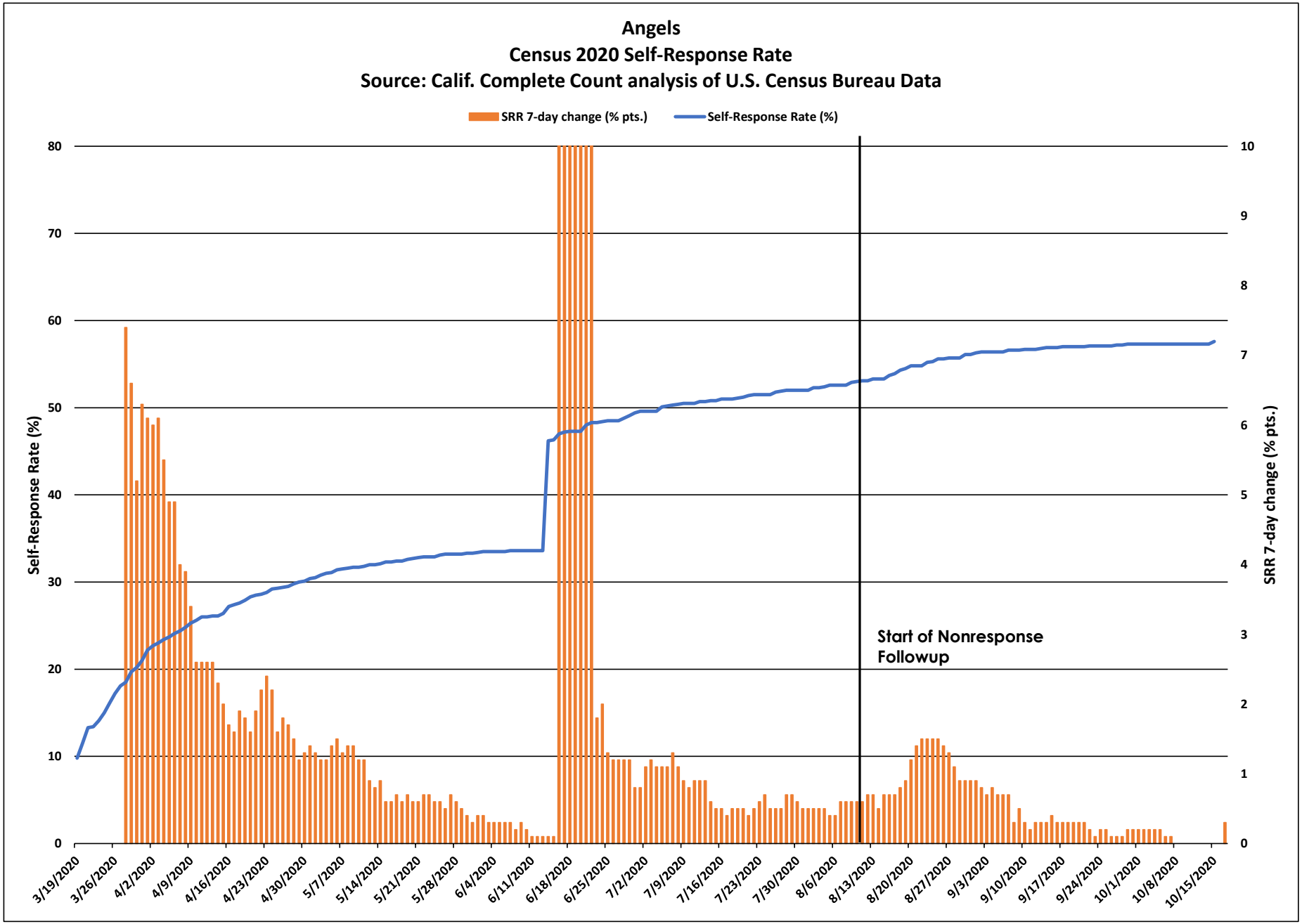
Angels
Census 2020 Self-Response Rate
Source: Calif. Complete Count analysis of U.S. Census Bureau Data
SRR 7-day change (% pts.)
Self-Response Rate (%)
Self-Response Rate (%)
SRR 7-day change (% pts.)
Start of Nonresponse Followup
0
10
20
30
40
50
60
70
80
0
1
2
3
4
5
6
7
8
9
10
3/19/2020
3/26/2020
4/2/2020
4/9/2020
4/16/2020
4/23/2020
4/30/2020
5/7/2020
5/14/2020
5/21/2020
5/28/2020
6/4/2020
6/11/2020
6/18/2020
6/25/2020
7/2/2020
7/9/2020
7/16/2020
7/23/2020
7/30/2020
8/6/2020
8/13/2020
8/20/2020
8/27/2020
9/3/2020
9/10/2020
9/17/2020
9/24/2020
10/1/2020
10/8/2020
10/15/2020

Angels

March 12 - Oct. 15 Census 2020 Self-Response Rate: 57.6%

Census tract Self-Response Rate (%)

- 0 - 15
- 15 - 30
- 30 - 40
- 40 - 50
- 50 - 56
- 56 - 62
- 62 - 68
- 68 - 74
- 74 - 85
- 85 - 100

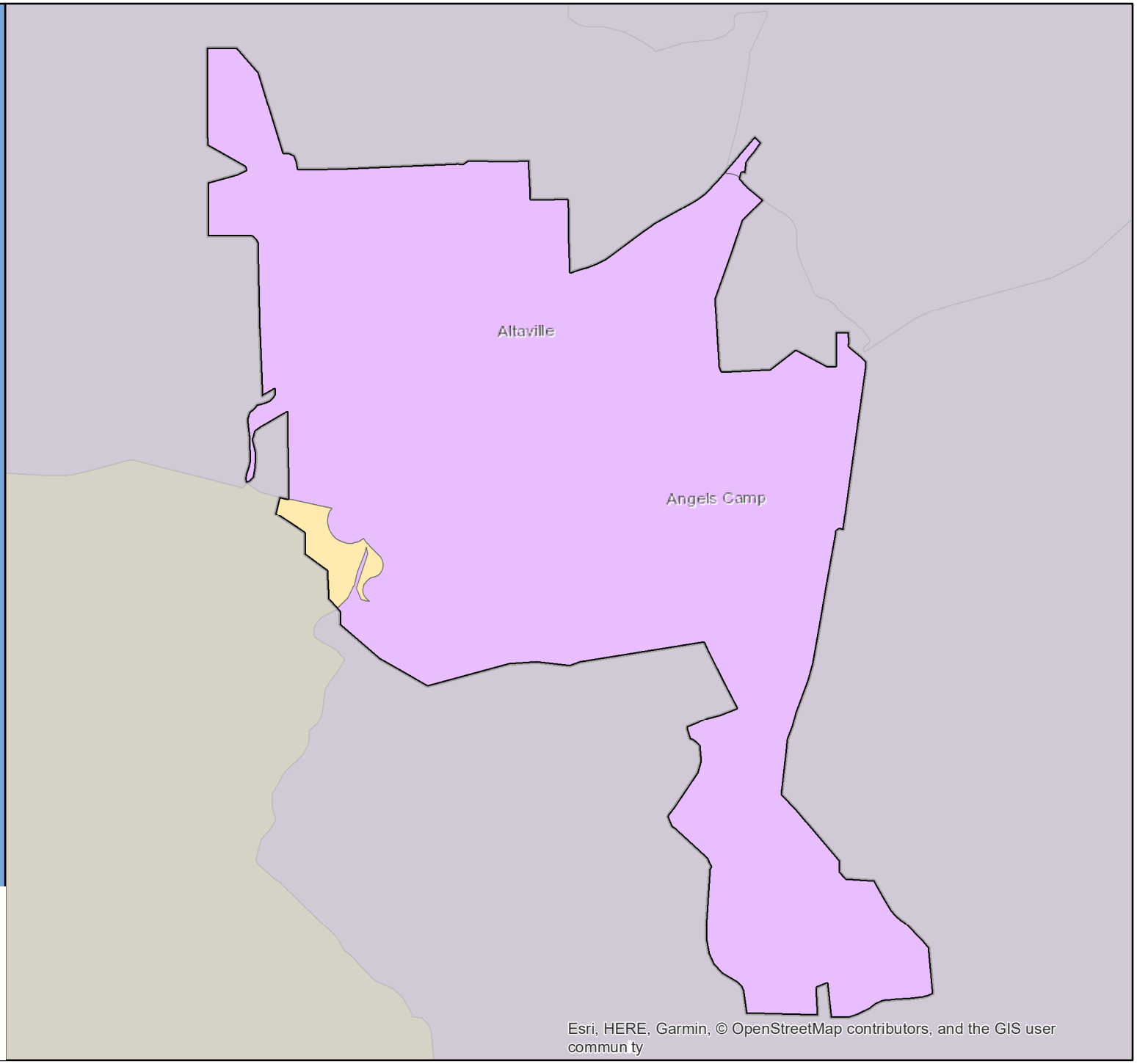

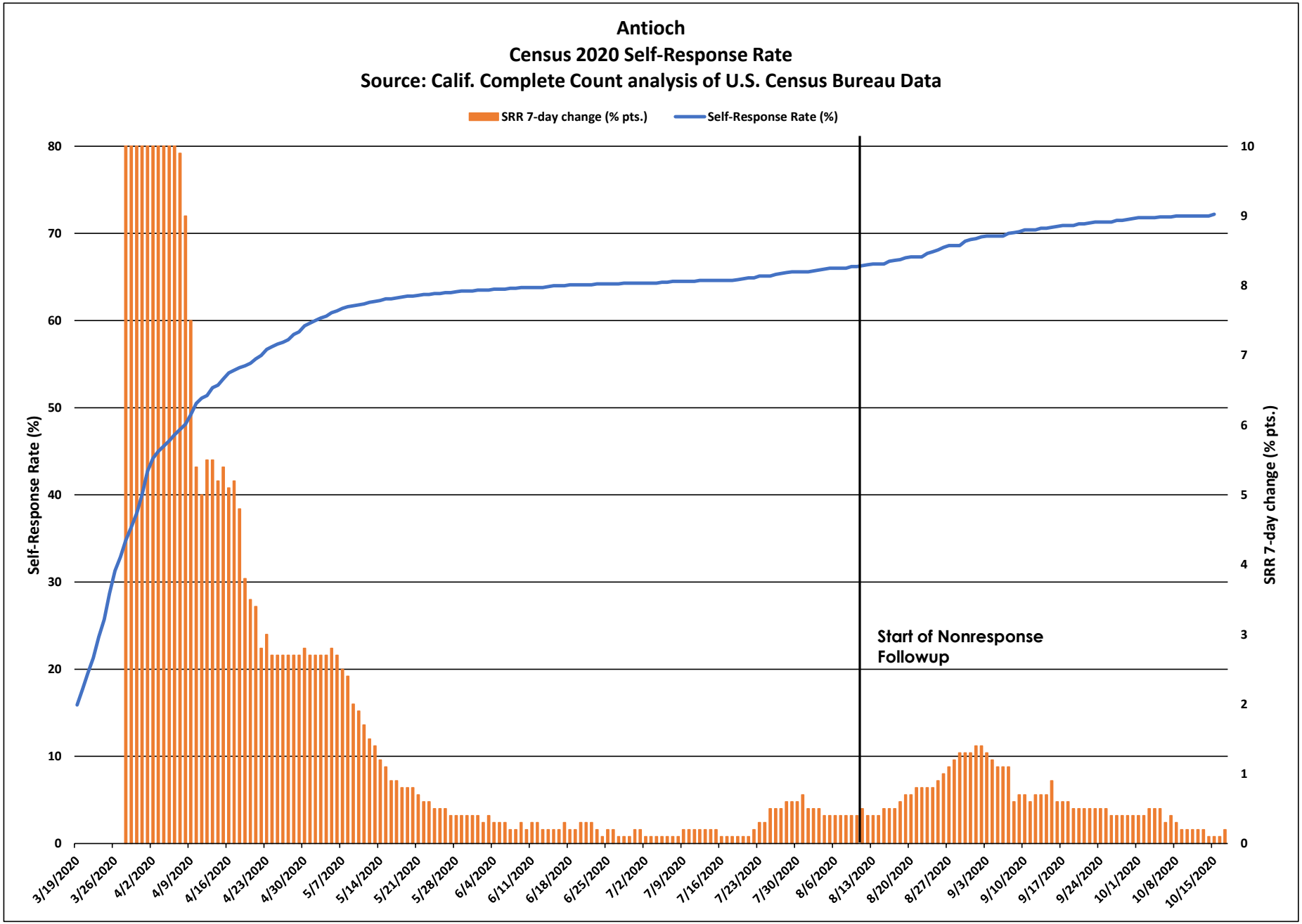
Antioch
Census 2020 Self-Response Rate
Source: Calif. Complete Count analysis of U.S. Census Bureau Data
SRR 7-day change (% pts.)
Self-Response Rate (%)
Self-Response Rate (%)
SRR 7-day change (% pts.)
Start of Nonresponse Followup
0
10
20
30
40
50
60
70
80
0
1
2
3
4
5
6
7
8
9
10
3/19/2020
3/26/2020
4/2/2020
4/9/2020
4/16/2020
4/23/2020
4/30/2020
5/7/2020
5/14/2020
5/21/2020
5/28/2020
6/4/2020
6/11/2020
6/18/2020
6/25/2020
7/2/2020
7/9/2020
7/16/2020
7/23/2020
7/30/2020
8/6/2020
8/13/2020
8/20/2020
8/27/2020
9/3/2020
9/10/2020
9/17/2020
9/24/2020
10/1/2020
10/8/2020
10/15/2020

Antioch

March 12 - Oct. 15 Census 2020 Self-Response Rate: 72.2%

Census tract Self-Response Rate (%)

- 0 - 15
- 15 - 30
- 30 - 40
- 40 - 50
- 50 - 56
- 56 - 62
- 62 - 68
- 68 - 74
- 74 - 85
- 85 - 100

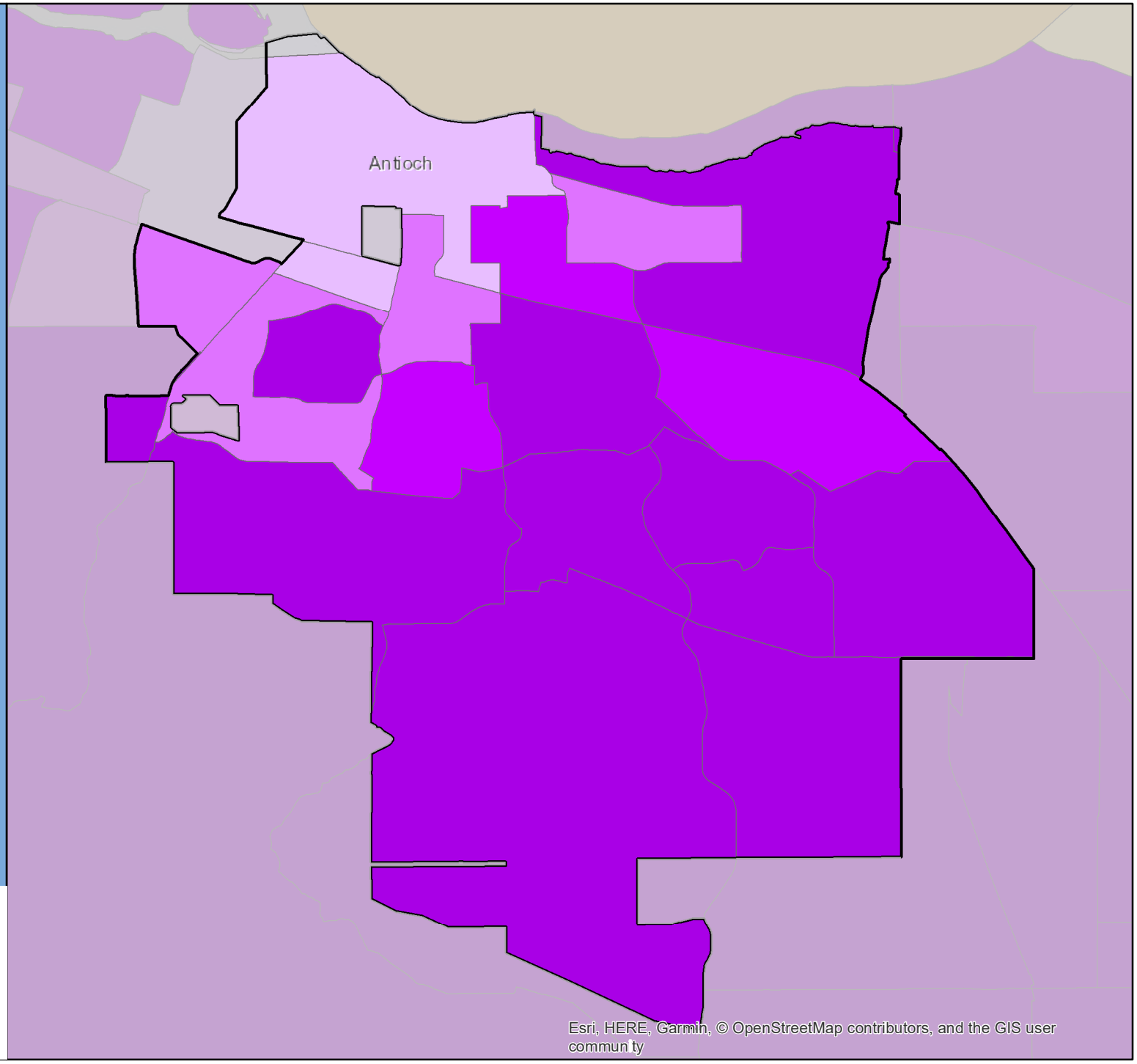

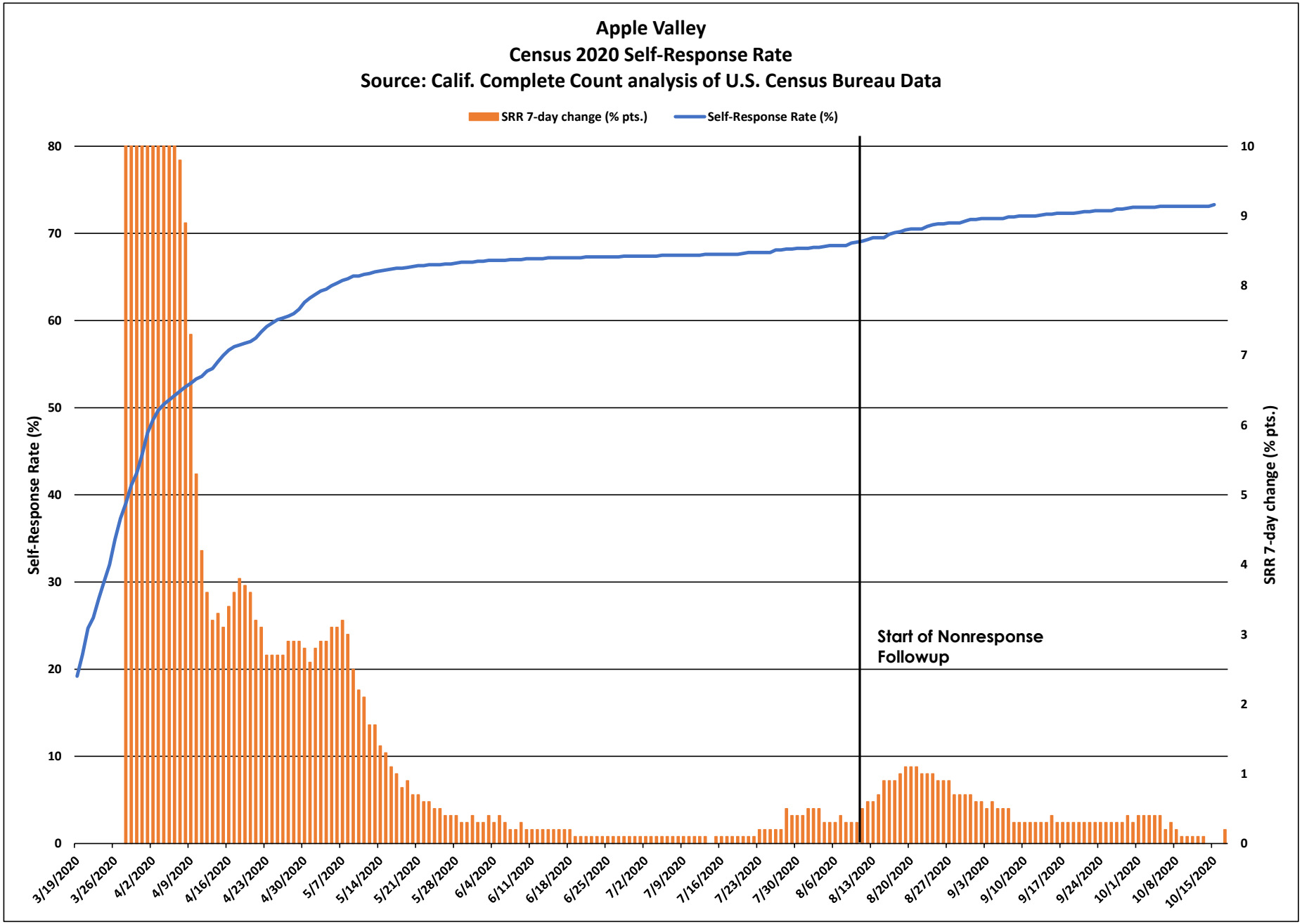
Apple Valley
Census 2020 Self-Response Rate
Source: Calif. Complete Count analysis of U.S. Census Bureau Data
SRR 7-day change (% pts.)
Self-Response Rate (%)
Self-Response Rate (%)
SRR 7-day change (% pts.)
Start of Nonresponse Followup
0
10
20
30
40
50
60
70
80
0
1
2
3
4
5
6
7
8
9
10
3/19/2020
3/26/2020
4/2/2020
4/9/2020
4/16/2020
4/23/2020
4/30/2020
5/7/2020
5/14/2020
5/21/2020
5/28/2020
6/4/2020
6/11/2020
6/18/2020
6/25/2020
7/2/2020
7/9/2020
7/16/2020
7/23/2020
7/30/2020
8/6/2020
8/13/2020
8/20/2020
8/27/2020
9/3/2020
9/10/2020
9/17/2020
9/24/2020
10/1/2020
10/8/2020
10/15/2020

Apple Valley

March 12 - Oct. 15 Census 2020 Self-Response Rate: 73.3%

Census tract Self-Response Rate (%)

- 0 - 15
- 15 - 30
- 30 - 40
- 40 - 50
- 50 - 56
- 56 - 62
- 62 - 68
- 68 - 74
- 74 - 85
- 85 - 100

CA CENSUS 2020

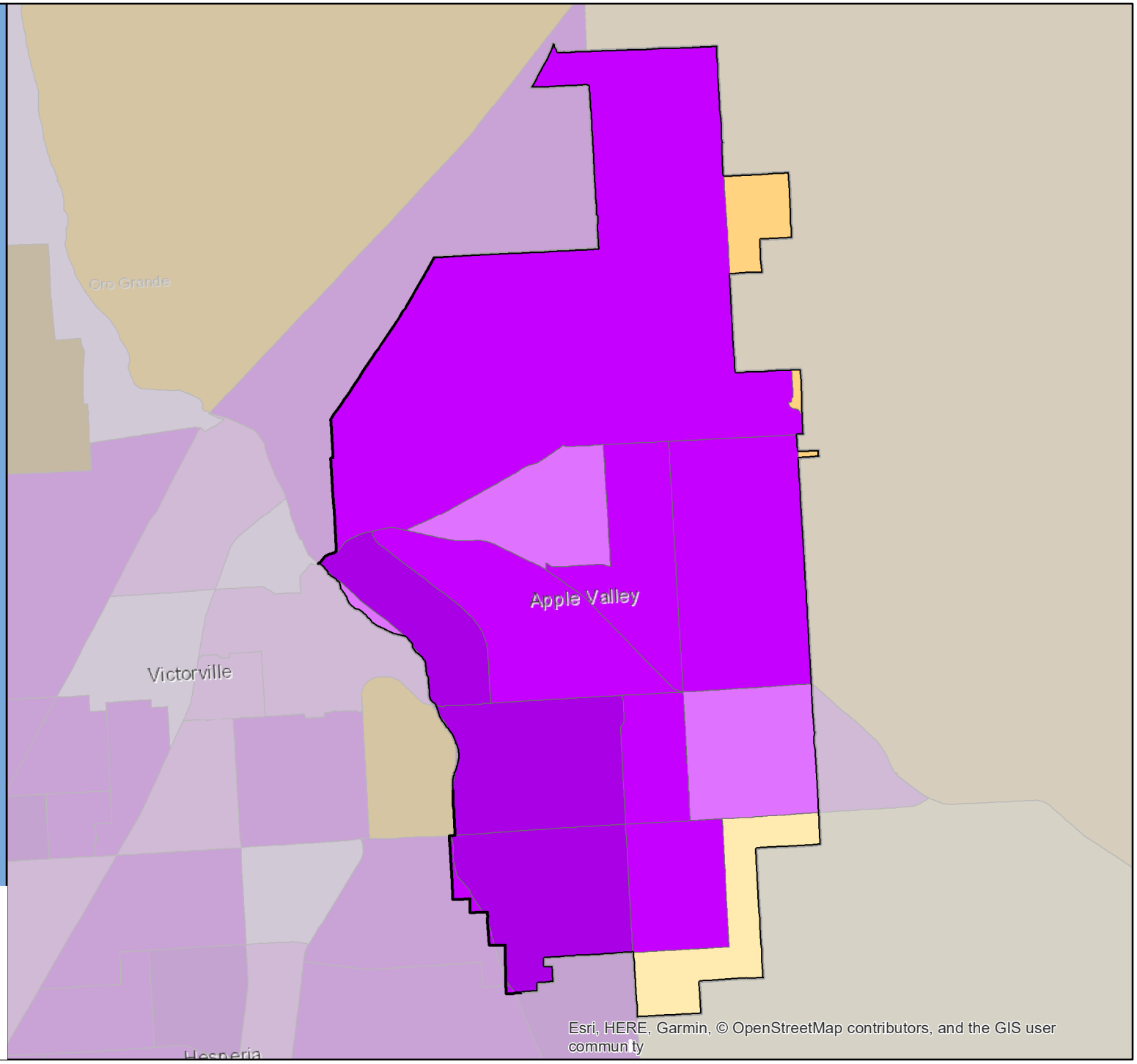

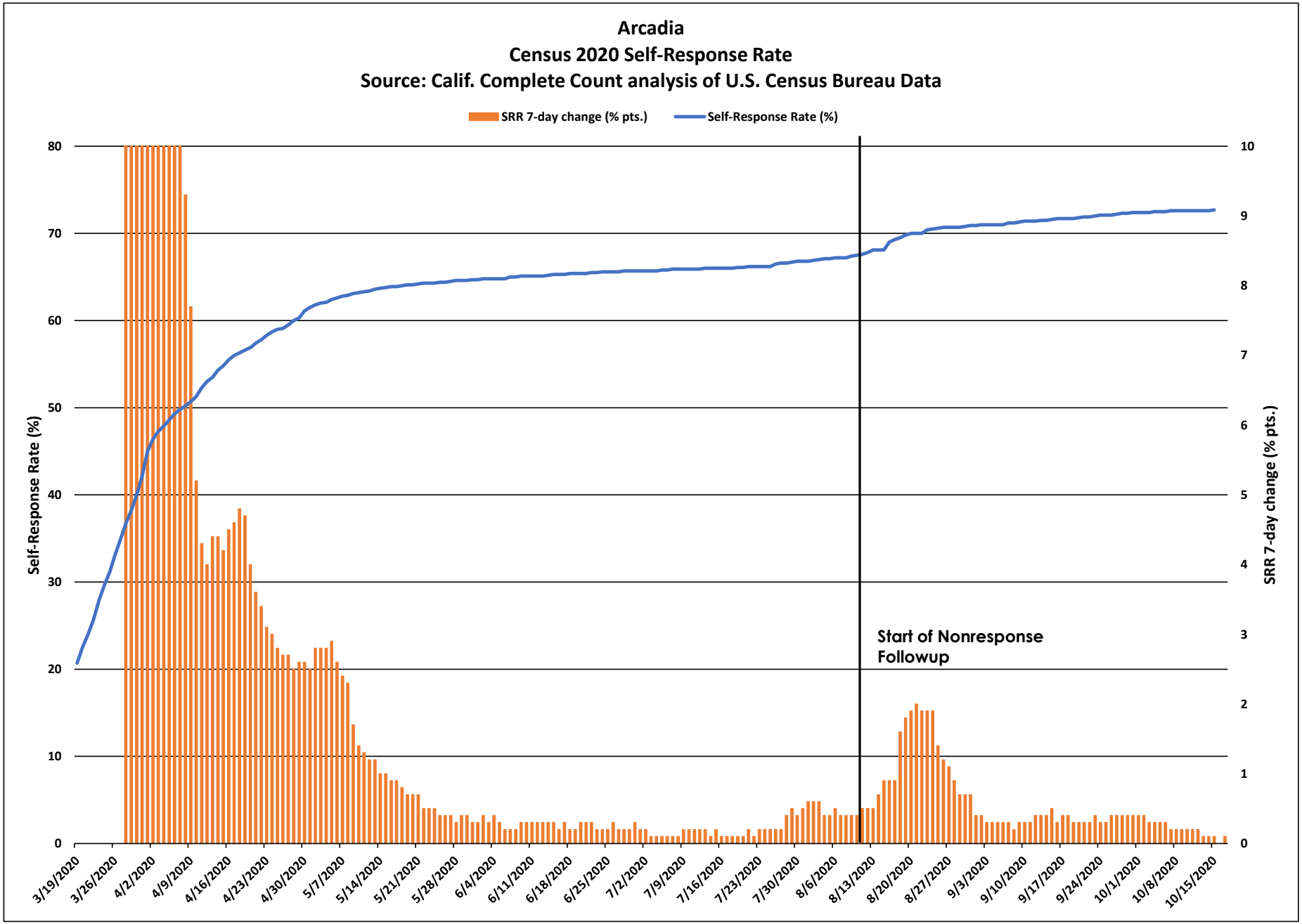
Arcadia
Census 2020 Self-Response Rate
Source: Calif. Complete Count analysis of U.S. Census Bureau Data
SRR 7-day change (% pts.)
Self-Response Rate (%)
Self-Response Rate (%)
SRR 7-day change (% pts.)
Start of Nonresponse Followup
0
10
20
30
40
50
60
70
80
0
1
2
3
4
5
6
7
8
9
10
3/19/2020
3/26/2020
4/2/2020
4/9/2020
4/16/2020
4/23/2020
4/30/2020
5/7/2020
5/14/2020
5/21/2020
5/28/2020
6/4/2020
6/11/2020
6/18/2020
6/25/2020
7/2/2020
7/9/2020
7/16/2020
7/23/2020
7/30/2020
8/6/2020
8/13/2020
8/20/2020
8/27/2020
9/3/2020
9/10/2020
9/17/2020
9/24/2020
10/1/2020
10/8/2020
10/15/2020

Arcadia

March 12 - Oct. 15 Census 2020 Self-Response Rate: 72.7%

Census tract Self-Response Rate (%)

- 0 - 15
- 15 - 30
- 30 - 40
- 40 - 50
- 50 - 56
- 56 - 62
- 62 - 68
- 68 - 74
- 74 - 85
- 85 - 100

CA CENSUS 2020

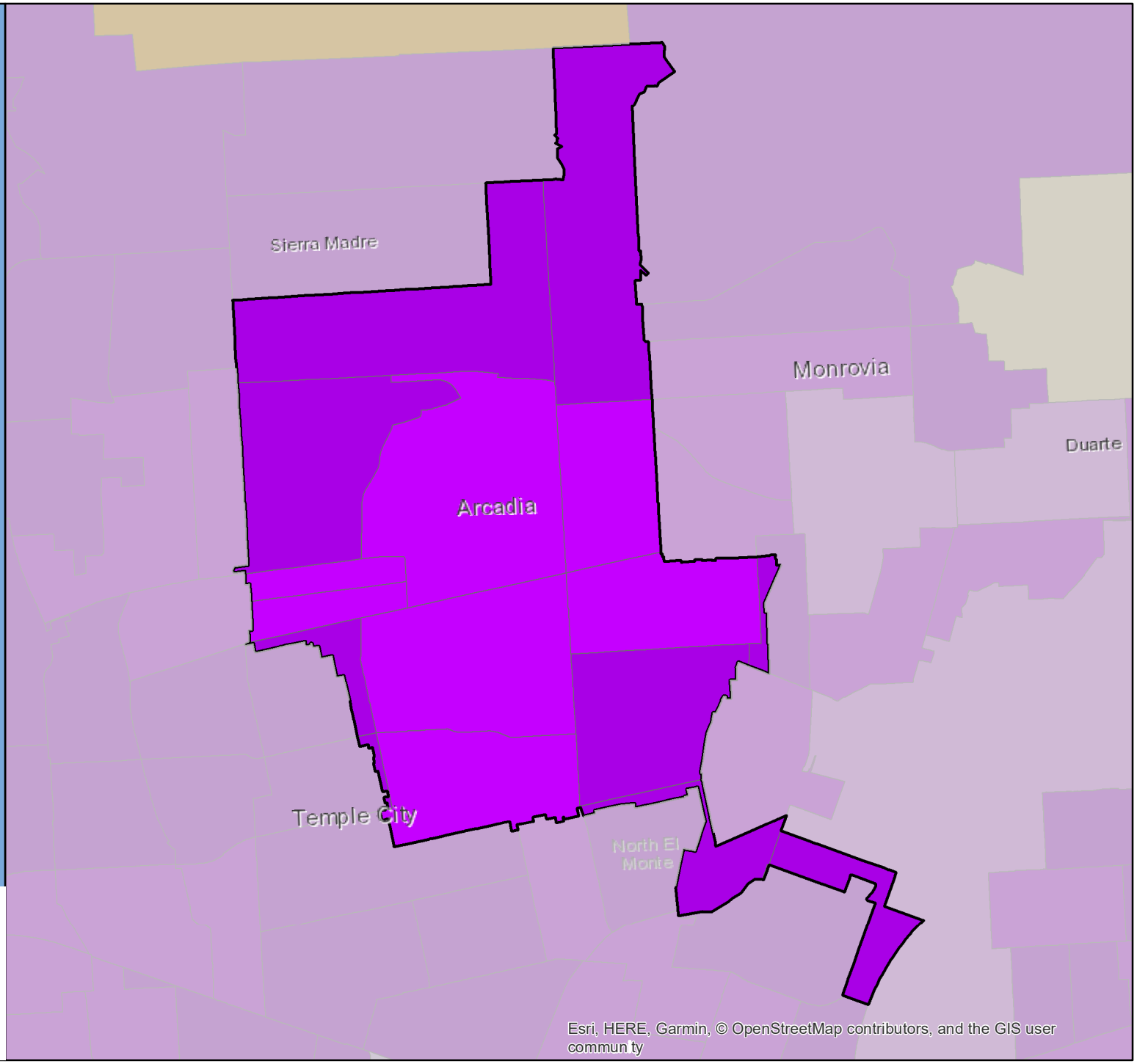

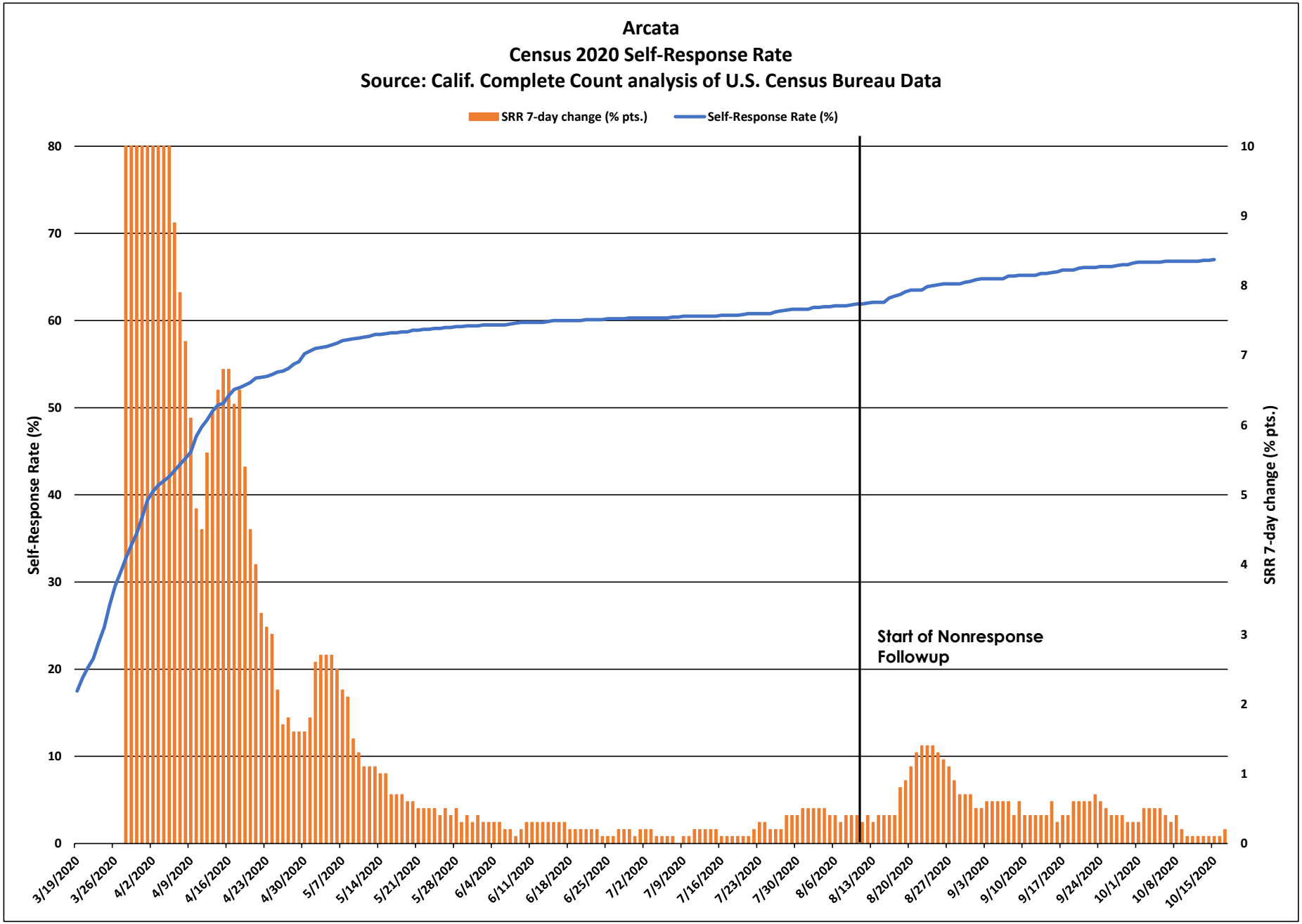
Arcata
Census 2020 Self-Response Rate
Source: Calif. Complete Count analysis of U.S. Census Bureau Data
SRR 7-day change (% pts.)
Self-Response Rate (%)
Self-Response Rate (%)
SRR 7-day change (% pts.)
Start of Nonresponse Followup
0
10
20
30
40
50
60
70
80
0
1
2
3
4
5
6
7
8
9
10
3/19/2020
3/26/2020
4/2/2020
4/9/2020
4/16/2020
4/23/2020
4/30/2020
5/7/2020
5/14/2020
5/21/2020
5/28/2020
6/4/2020
6/11/2020
6/18/2020
6/25/2020
7/2/2020
7/9/2020
7/16/2020
7/23/2020
7/30/2020
8/6/2020
8/13/2020
8/20/2020
8/27/2020
9/3/2020
9/10/2020
9/17/2020
9/24/2020
10/1/2020
10/8/2020
10/15/2020

Arcata

March 12 - Oct. 15 Census 2020 Self-Response Rate: 67.0%

Census tract Self-Response Rate (%)

- 0 - 15
- 15 - 30
- 30 - 40
- 40 - 50
- 50 - 56
- 56 - 62
- 62 - 68
- 68 - 74
- 74 - 85
- 85 - 100

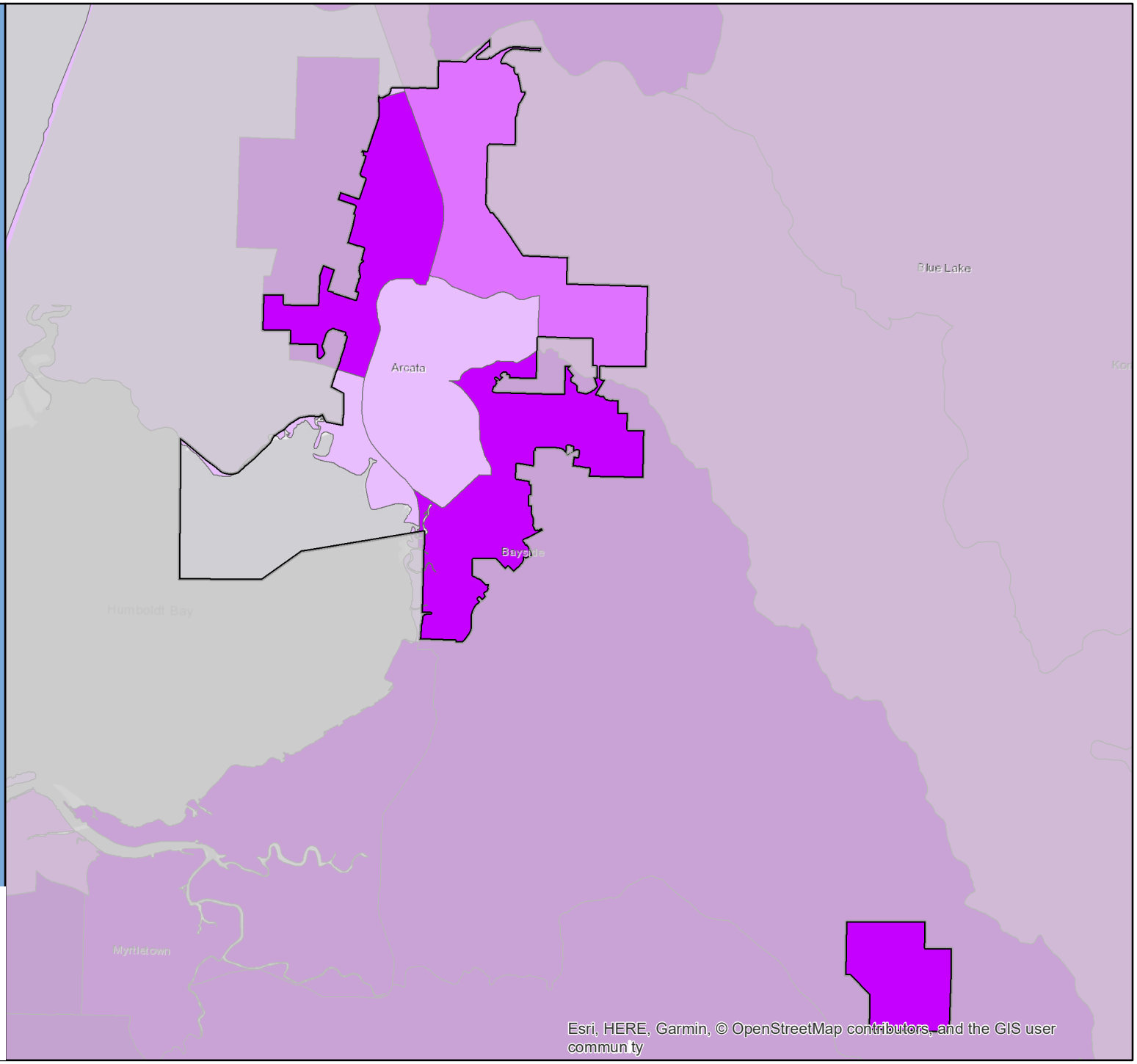

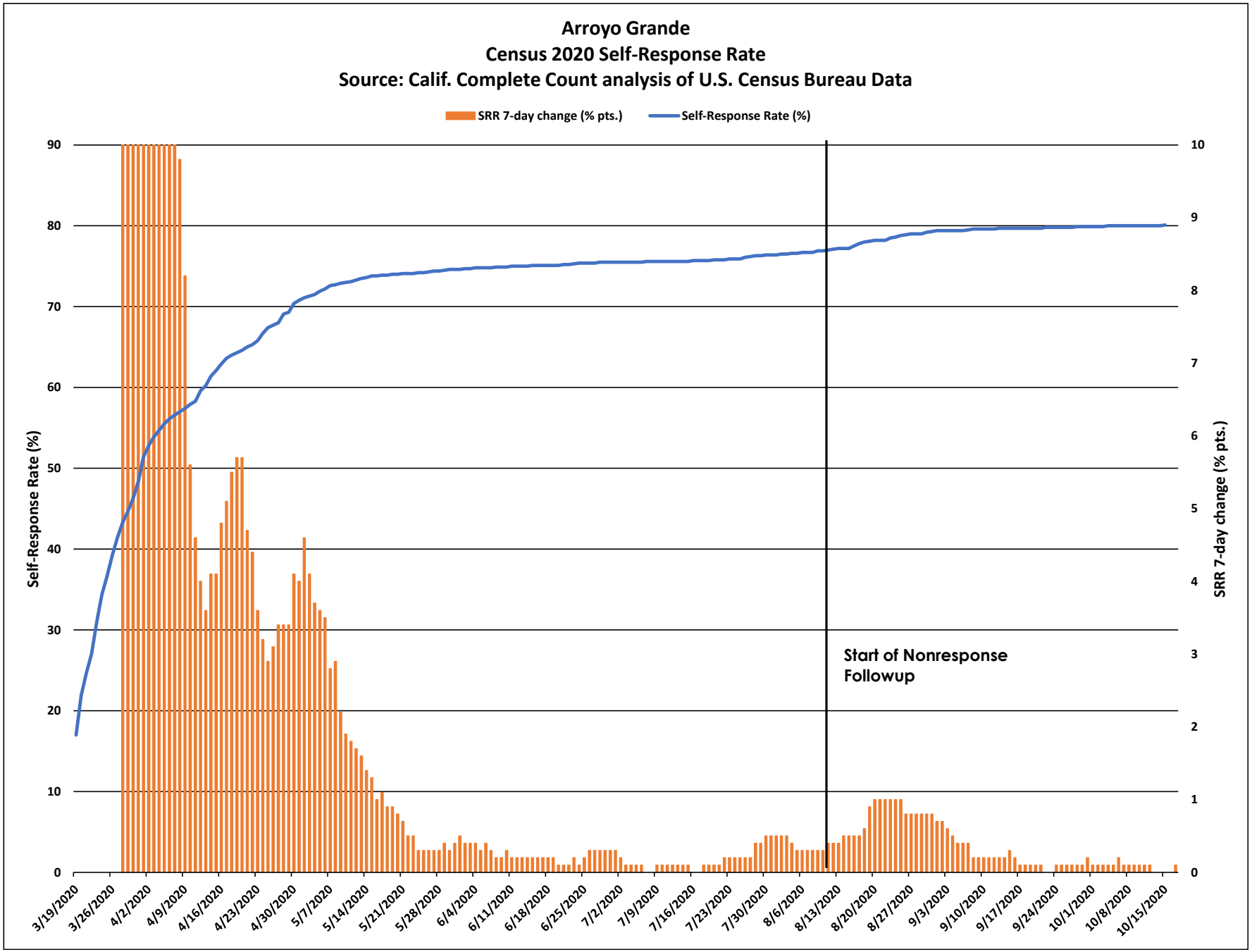
Arroyo Grande
Census 2020 Self-Response Rate
Source: Calif. Complete Count analysis of U.S. Census Bureau Data
SRR 7-day change (% pts.)
Self-Response Rate (%)
Self-Response Rate (%)
SRR 7-day change (% pts.)
Start of Nonresponse Followup
90
80
70
60
50
40
30
20
10
0
10
9
8
7
6
5
4
3
2
1
0
3/19/2020
3/26/2020
4/2/2020
4/9/2020
4/16/2020
4/23/2020
4/30/2020
5/7/2020
5/14/2020
5/21/2020
5/28/2020
6/4/2020
6/11/2020
6/18/2020
6/25/2020
7/2/2020
7/9/2020
7/16/2020
7/23/2020
7/30/2020
8/6/2020
8/13/2020
8/20/2020
8/27/2020
9/3/2020
9/10/2020
9/17/2020
9/24/2020
10/1/2020
10/8/2020
10/15/2020

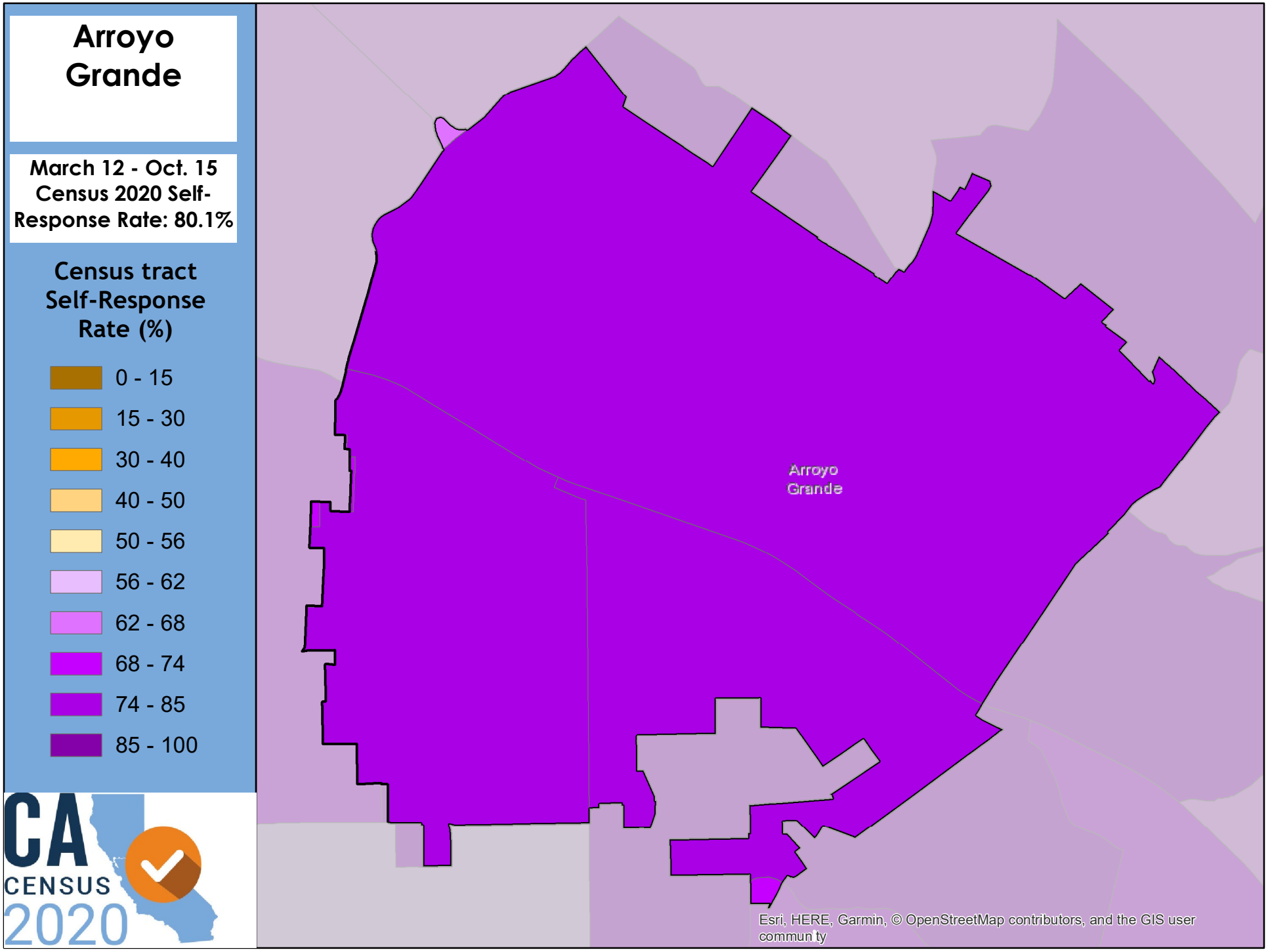
Arroyo Grande
March 12 - Oct. 15 Census 2020 Self-Response Rate: 80.1%
Census tract Self-Response Rate (%)
0 - 15
15 - 30
30 - 40
40 - 50
50 - 56
56 - 62
62 - 68
68 - 74
74 - 85
85 - 100
CA CENSUS 2020
Arroyo Grande
Esri, HERE, Garmin, © OpenStreetMap contributors, and the GIS user commun ty

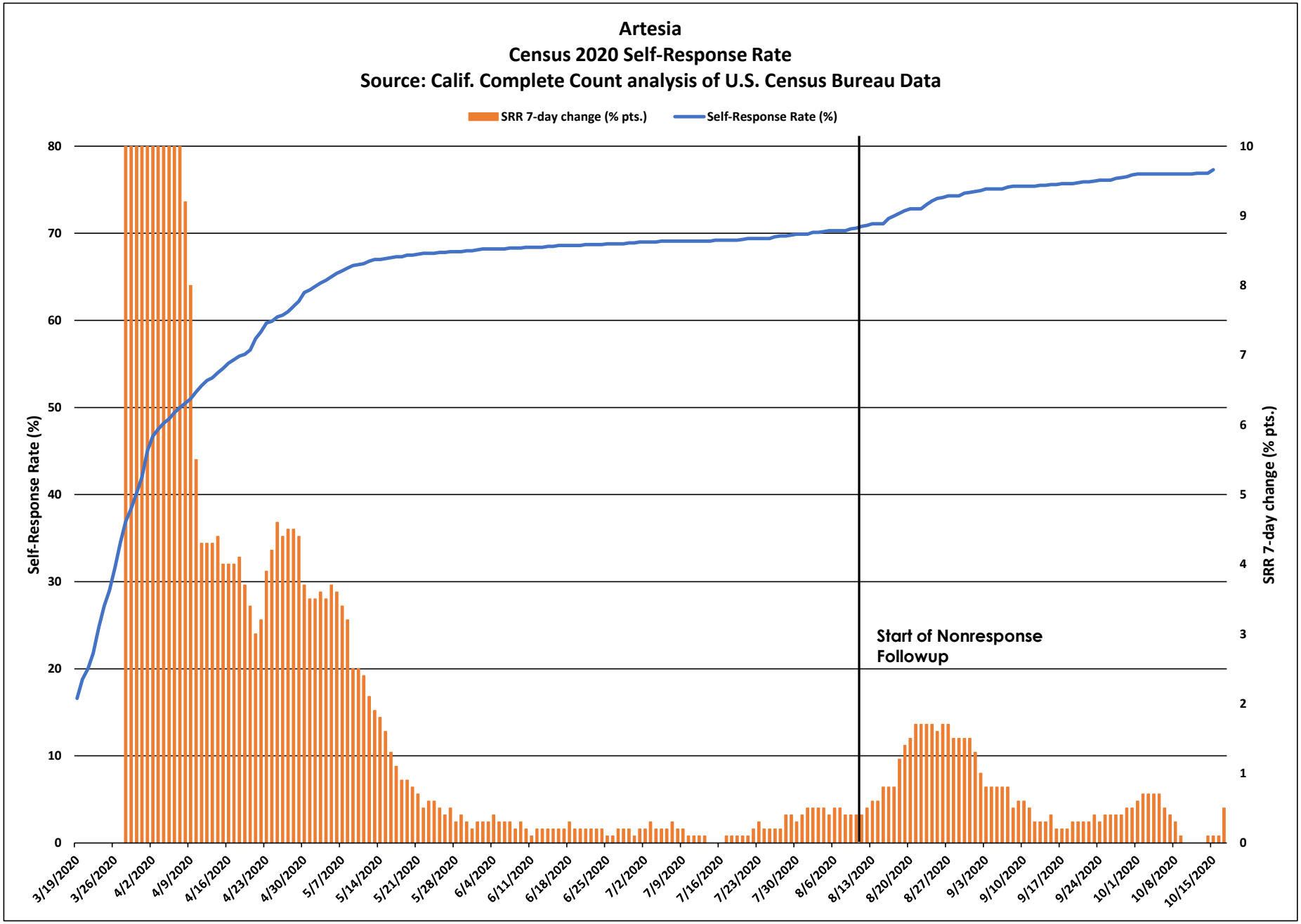
Artesia
Census 2020 Self-Response Rate
Source: Calif. Complete Count analysis of U.S. Census Bureau Data
SRR 7-day change (% pts.)
Self-Response Rate (%)
Self-Response Rate (%)
SRR 7-day change (% pts.)
Start of Nonresponse Followup
0
10
20
30
40
50
60
70
80
0
1
2
3
4
5
6
7
8
9
10
3/19/2020
3/26/2020
4/2/2020
4/9/2020
4/16/2020
4/23/2020
4/30/2020
5/7/2020
5/14/2020
5/21/2020
5/28/2020
6/4/2020
6/11/2020
6/18/2020
6/25/2020
7/2/2020
7/9/2020
7/16/2020
7/23/2020
7/30/2020
8/6/2020
8/13/2020
8/20/2020
8/27/2020
9/3/2020
9/10/2020
9/17/2020
9/24/2020
10/1/2020
10/8/2020
10/15/2020

Artesia

March 12 - Oct. 15 Census 2020 Self-Response Rate: 77.3%

Census tract Self-Response Rate (%)

- 0 - 15
- 15 - 30
- 30 - 40
- 40 - 50
- 50 - 56
- 56 - 62
- 62 - 68
- 68 - 74
- 74 - 85
- 85 - 100

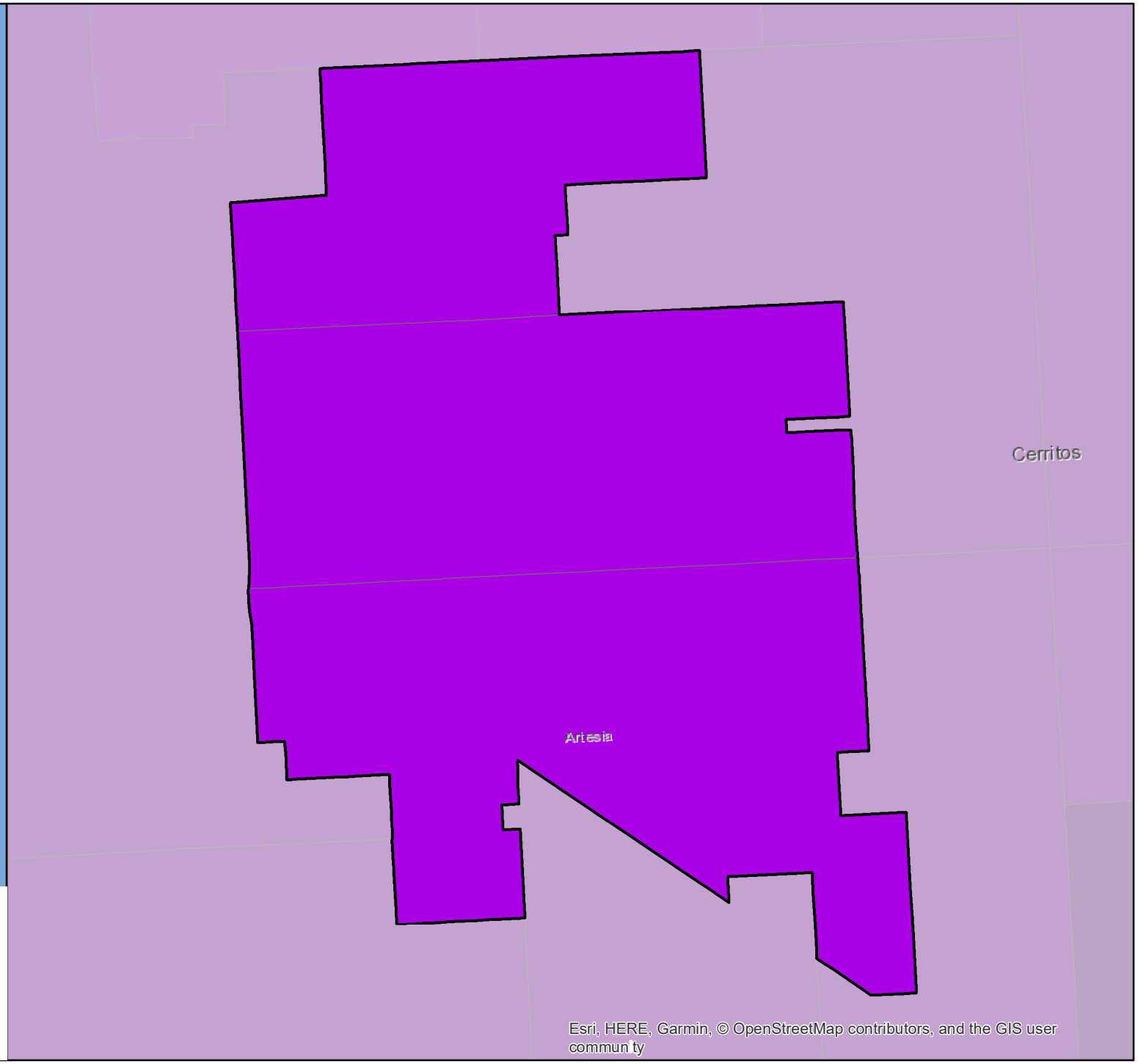

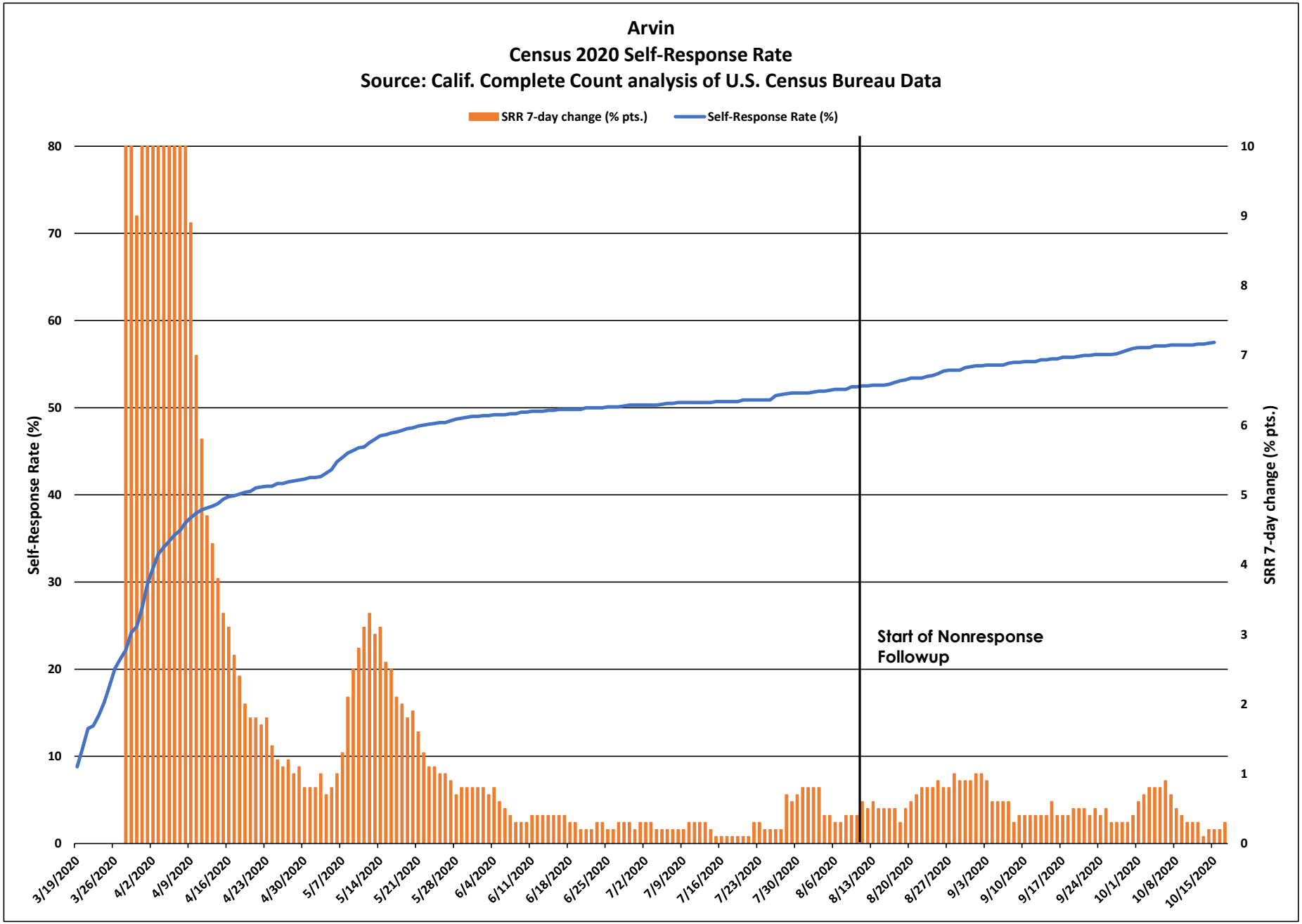
Arvin
Census 2020 Self-Response Rate
Source: Calif. Complete Count analysis of U.S. Census Bureau Data
SRR 7-day change (% pts.)
Self-Response Rate (%)
Self-Response Rate (%)
SRR 7-day change (% pts.)
Start of Nonresponse Followup
0
10
20
30
40
50
60
70
80
0
1
2
3
4
5
6
7
8
9
10
3/19/2020
3/26/2020
4/2/2020
4/9/2020
4/16/2020
4/23/2020
4/30/2020
5/7/2020
5/14/2020
5/21/2020
5/28/2020
6/4/2020
6/11/2020
6/18/2020
6/25/2020
7/2/2020
7/9/2020
7/16/2020
7/23/2020
7/30/2020
8/6/2020
8/13/2020
8/20/2020
8/27/2020
9/3/2020
9/10/2020
9/17/2020
9/24/2020
10/1/2020
10/8/2020
10/15/2020

Arvin

March 12 - Oct. 15 Census 2020 Self-Response Rate: 57.5%

Census tract Self-Response Rate (%)

- 0 - 15
- 15 - 30
- 30 - 40
- 40 - 50
- 50 - 56
- 56 - 62
- 62 - 68
- 68 - 74
- 74 - 85
- 85 - 100

CA CENSUS 2020

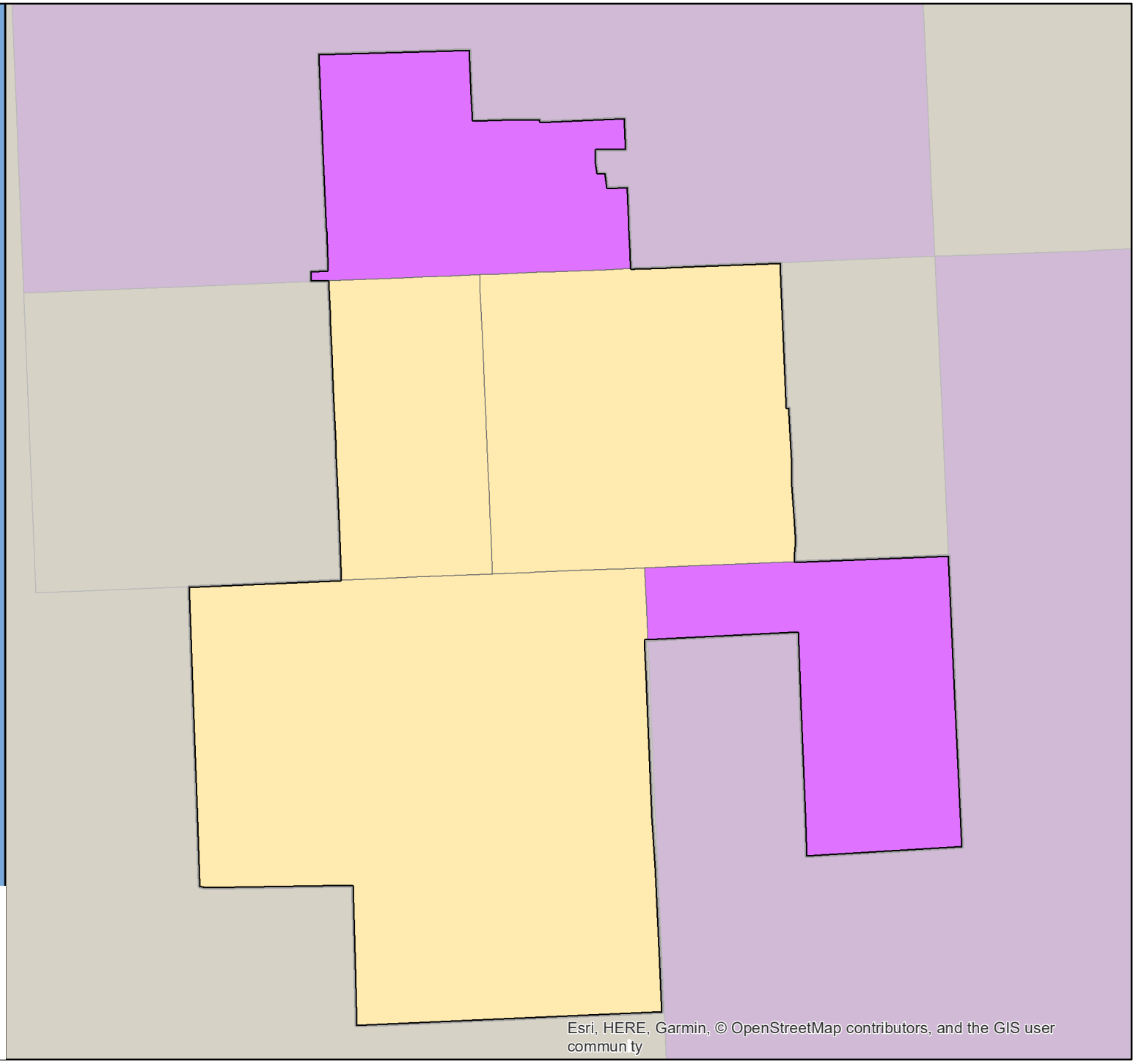

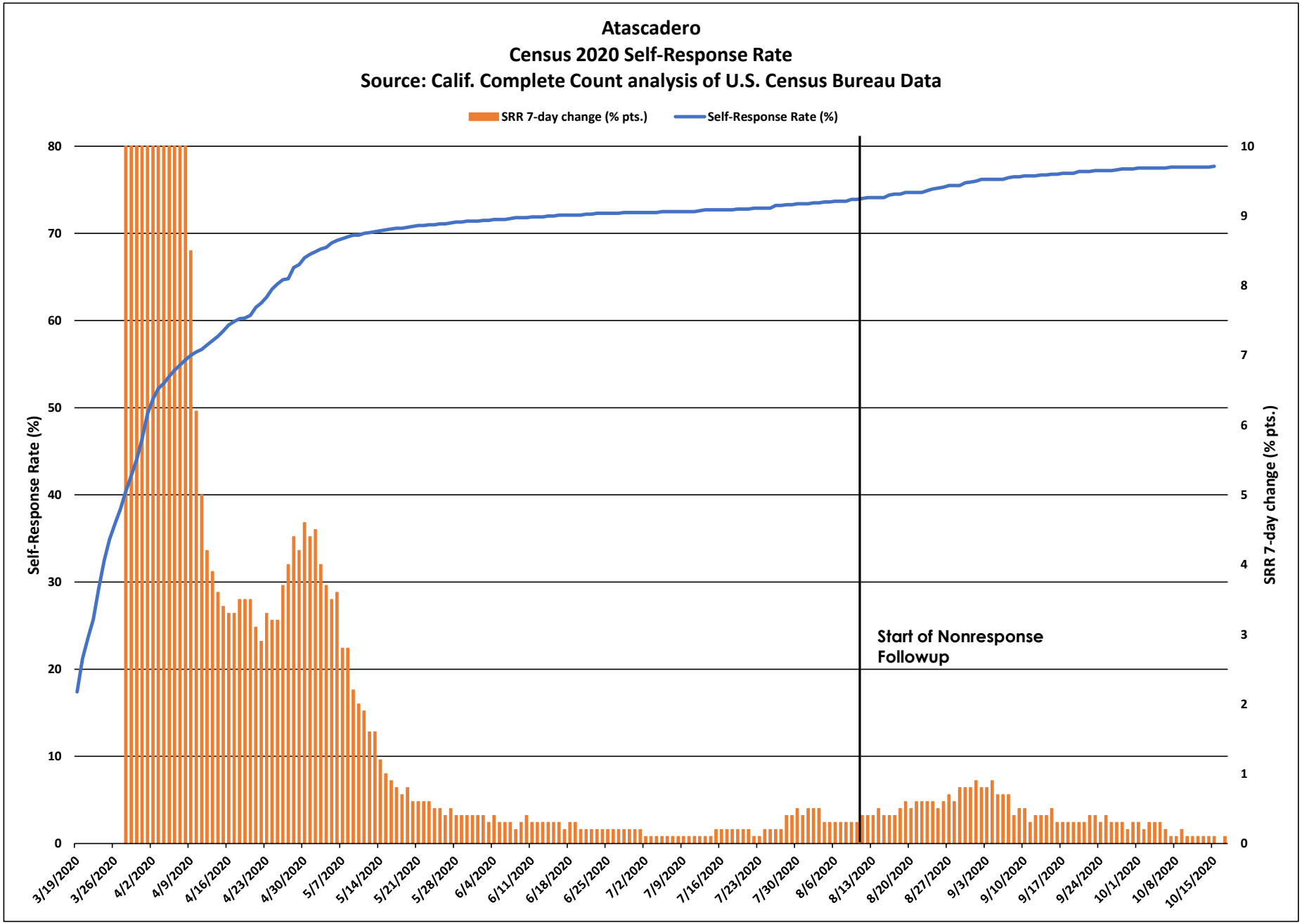
Atascadero
Census 2020 Self-Response Rate
Source: Calif. Complete Count analysis of U.S. Census Bureau Data
SRR 7-day change (% pts.)
Self-Response Rate (%)
Self-Response Rate (%)
SRR 7-day change (% pts.)
Start of Nonresponse Followup
0
10
20
30
40
50
60
70
80
0
1
2
3
4
5
6
7
8
9
10
3/19/2020
3/26/2020
4/2/2020
4/9/2020
4/16/2020
4/23/2020
4/30/2020
5/7/2020
5/14/2020
5/21/2020
5/28/2020
6/4/2020
6/11/2020
6/18/2020
6/25/2020
7/2/2020
7/9/2020
7/16/2020
7/23/2020
7/30/2020
8/6/2020
8/13/2020
8/20/2020
8/27/2020
9/3/2020
9/10/2020
9/17/2020
9/24/2020
10/1/2020
10/8/2020
10/15/2020

Atascadero

March 12 - Oct. 15 Census 2020 Self-Response Rate: 77.7%

Census tract Self-Response Rate (%)

- 0 - 15
- 15 - 30
- 30 - 40
- 40 - 50
- 50 - 56
- 56 - 62
- 62 - 68
- 68 - 74
- 74 - 85
- 85 - 100

CA CENSUS 2020

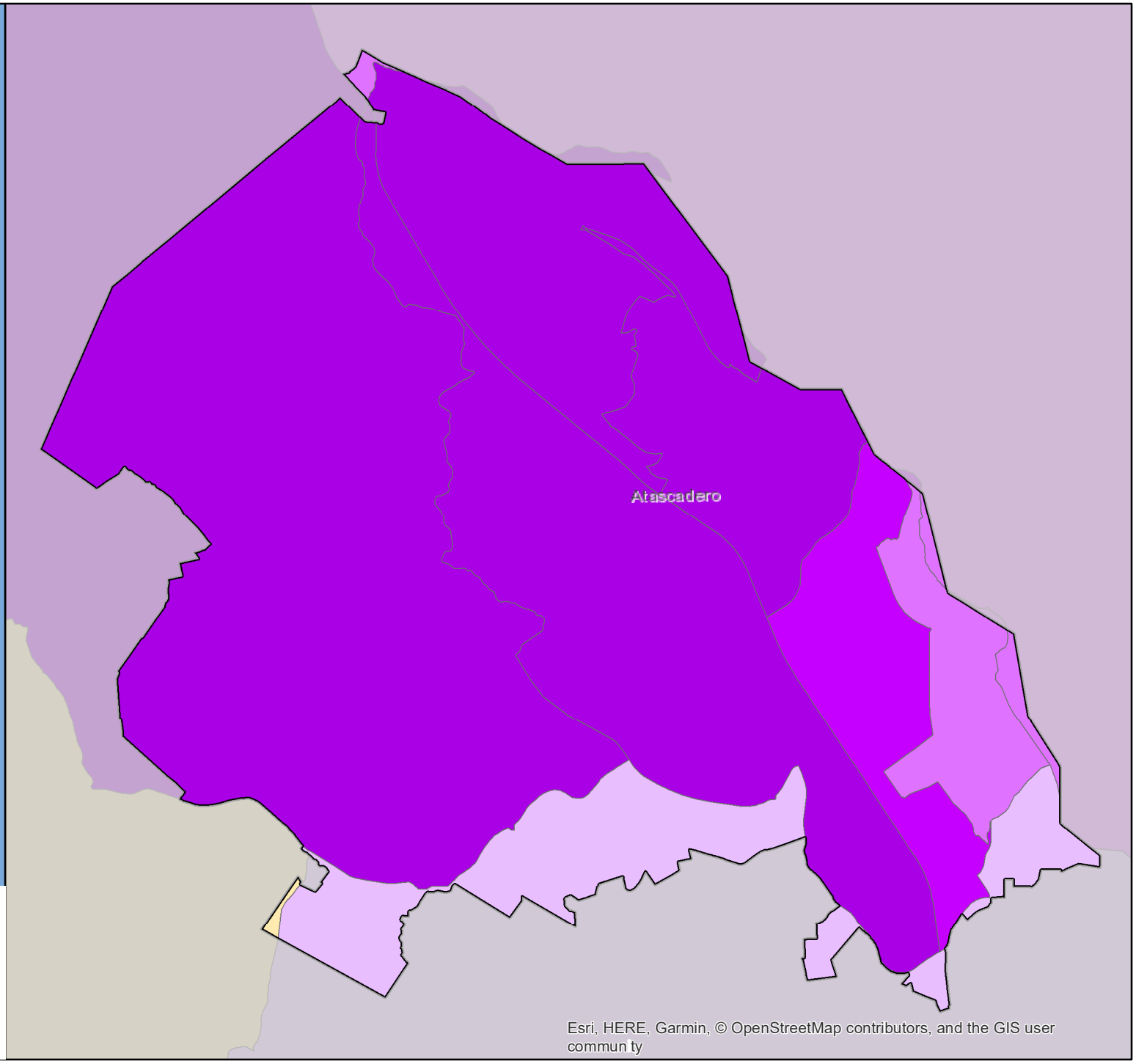

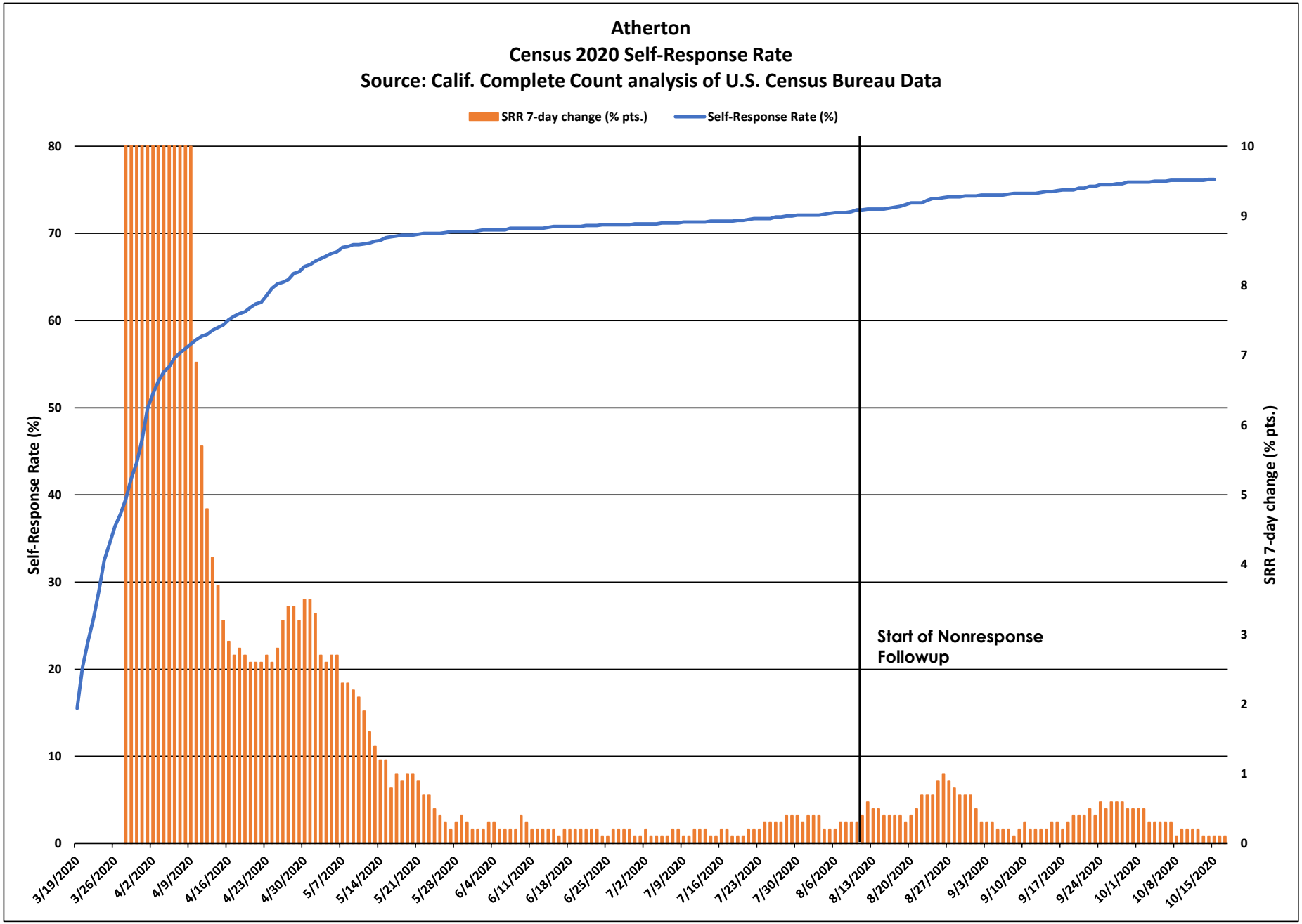
Atherton
Census 2020 Self-Response Rate
Source: Calif. Complete Count analysis of U.S. Census Bureau Data
SRR 7-day change (% pts.)
Self-Response Rate (%)
Self-Response Rate (%)
SRR 7-day change (% pts.)
Start of Nonresponse Followup
0
10
20
30
40
50
60
70
80
0
1
2
3
4
5
6
7
8
9
10
3/19/2020
3/26/2020
4/2/2020
4/9/2020
4/16/2020
4/23/2020
4/30/2020
5/7/2020
5/14/2020
5/21/2020
5/28/2020
6/4/2020
6/11/2020
6/18/2020
6/25/2020
7/2/2020
7/9/2020
7/16/2020
7/23/2020
7/30/2020
8/6/2020
8/13/2020
8/20/2020
8/27/2020
9/3/2020
9/10/2020
9/17/2020
9/24/2020
10/1/2020
10/8/2020
10/15/2020

Atherton

March 12 - Oct. 15 Census 2020 Self-Response Rate: 76.2%

Census tract Self-Response Rate (%)

- 0 - 15
- 15 - 30
- 30 - 40
- 40 - 50
- 50 - 56
- 56 - 62
- 62 - 68
- 68 - 74
- 74 - 85
- 85 - 100

CA CENSUS 2020

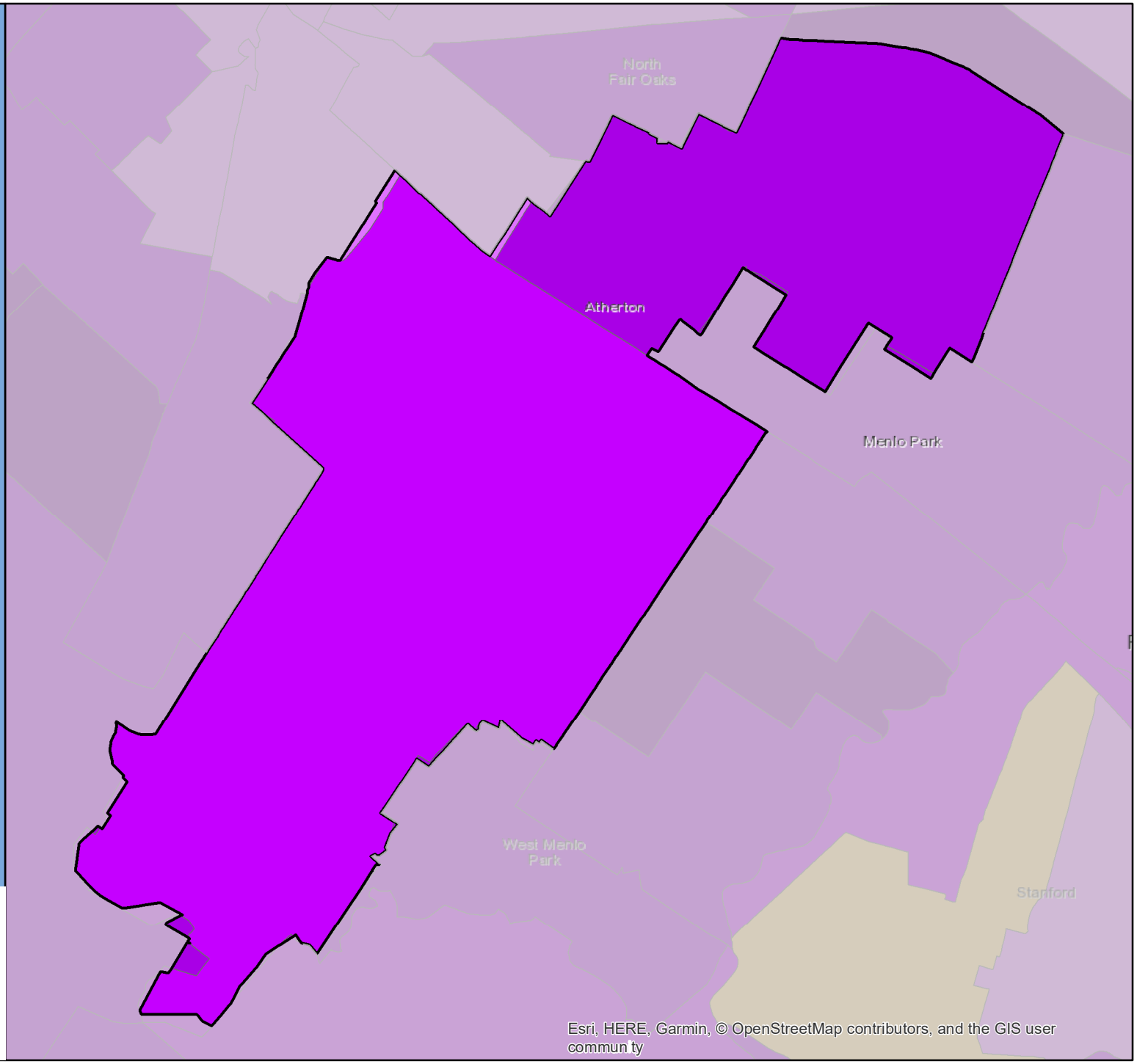

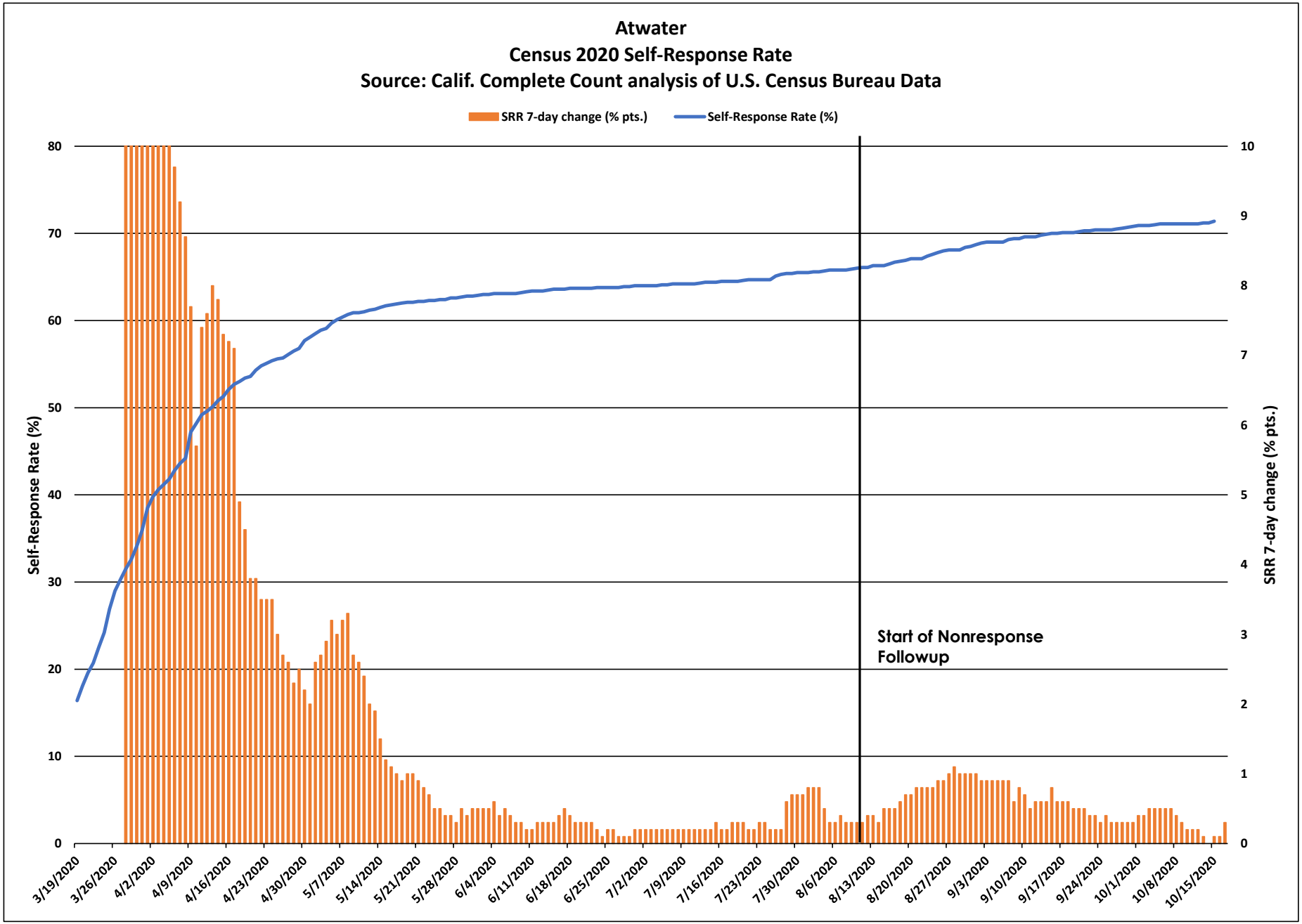
Atwater
Census 2020 Self-Response Rate
Source: Calif. Complete Count analysis of U.S. Census Bureau Data
SRR 7-day change (% pts.)
Self-Response Rate (%)
Self-Response Rate (%)
SRR 7-day change (% pts.)
Start of Nonresponse Followup
0
10
20
30
40
50
60
70
80
0
1
2
3
4
5
6
7
8
9
10
3/19/2020
3/26/2020
4/2/2020
4/9/2020
4/16/2020
4/23/2020
4/30/2020
5/7/2020
5/14/2020
5/21/2020
5/28/2020
6/4/2020
6/11/2020
6/18/2020
6/25/2020
7/2/2020
7/9/2020
7/16/2020
7/23/2020
7/30/2020
8/6/2020
8/13/2020
8/20/2020
8/27/2020
9/3/2020
9/10/2020
9/17/2020
9/24/2020
10/1/2020
10/8/2020
10/15/2020

Atwater

March 12 - Oct. 15 Census 2020 Self-Response Rate: 71.4%

Census tract Self-Response Rate (%)

- 0 - 15
- 15 - 30
- 30 - 40
- 40 - 50
- 50 - 56
- 56 - 62
- 62 - 68
- 68 - 74
- 74 - 85
- 85 - 100

CA CENSUS 2020

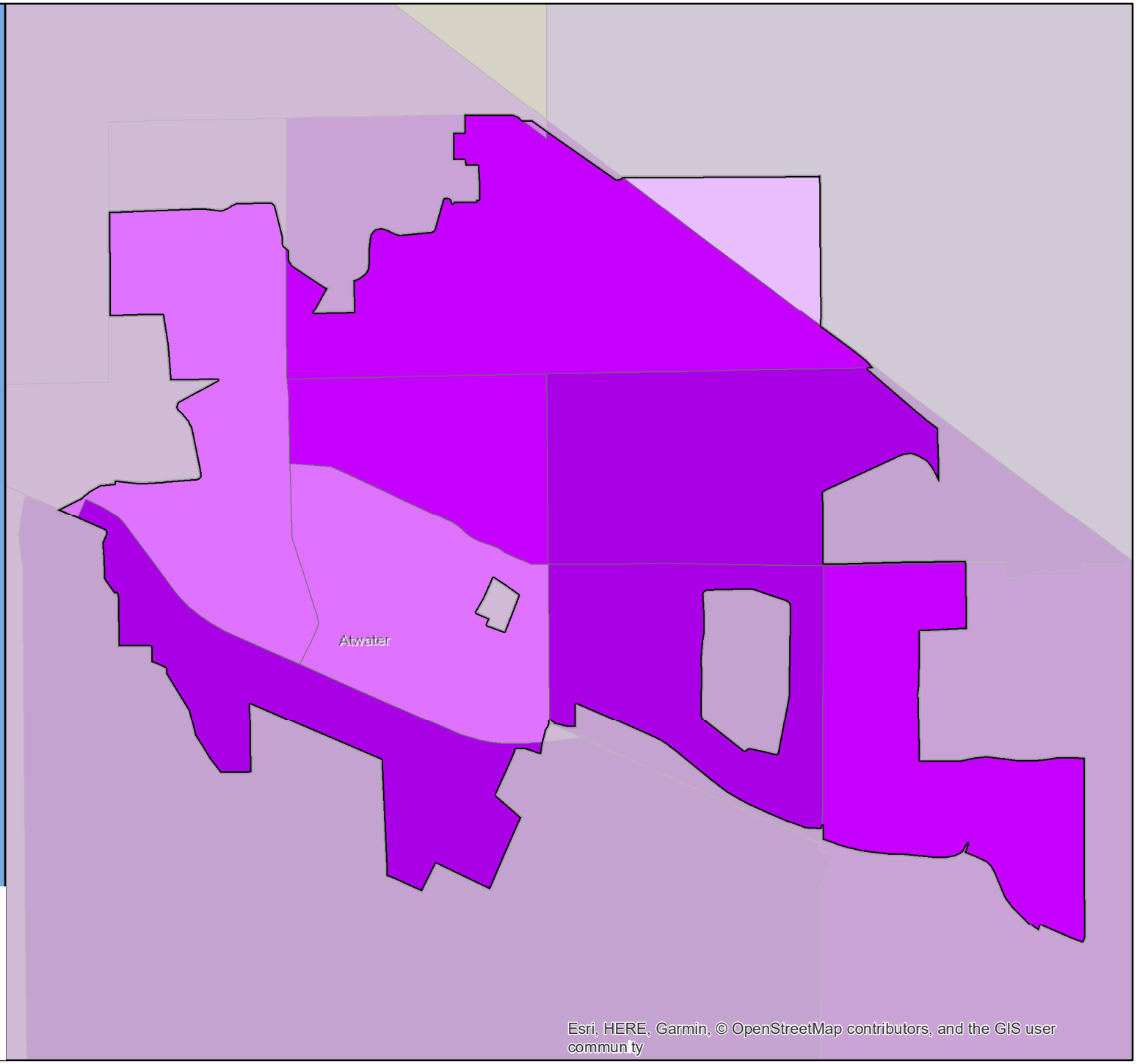

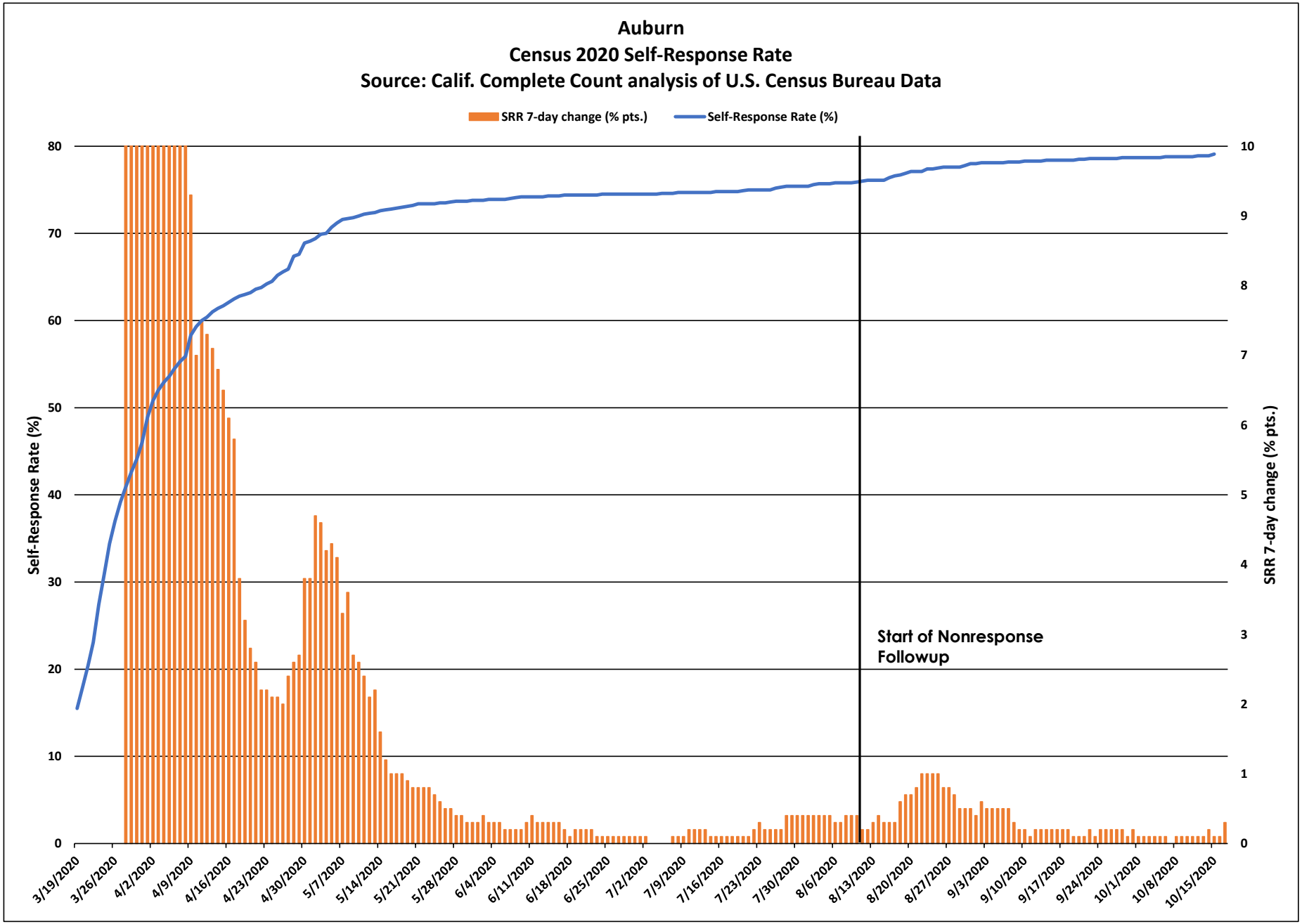
Auburn
Census 2020 Self-Response Rate
Source: Calif. Complete Count analysis of U.S. Census Bureau Data
SRR 7-day change (% pts.)
Self-Response Rate (%)
Self-Response Rate (%)
SRR 7-day change (% pts.)
Start of Nonresponse Followup
0
10
20
30
40
50
60
70
80
0
1
2
3
4
5
6
7
8
9
10
3/19/2020
3/26/2020
4/2/2020
4/9/2020
4/16/2020
4/23/2020
4/30/2020
5/7/2020
5/14/2020
5/21/2020
5/28/2020
6/4/2020
6/11/2020
6/18/2020
6/25/2020
7/2/2020
7/9/2020
7/16/2020
7/23/2020
7/30/2020
8/6/2020
8/13/2020
8/20/2020
8/27/2020
9/3/2020
9/10/2020
9/17/2020
9/24/2020
10/1/2020
10/8/2020
10/15/2020

Auburn

March 12 - Oct. 15 Census 2020 Self-Response Rate: 79.1%

Census tract Self-Response Rate (%)

- 0 - 15
- 15 - 30
- 30 - 40
- 40 - 50
- 50 - 56
- 56 - 62
- 62 - 68
- 68 - 74
- 74 - 85
- 85 - 100

CA CENSUS 2020

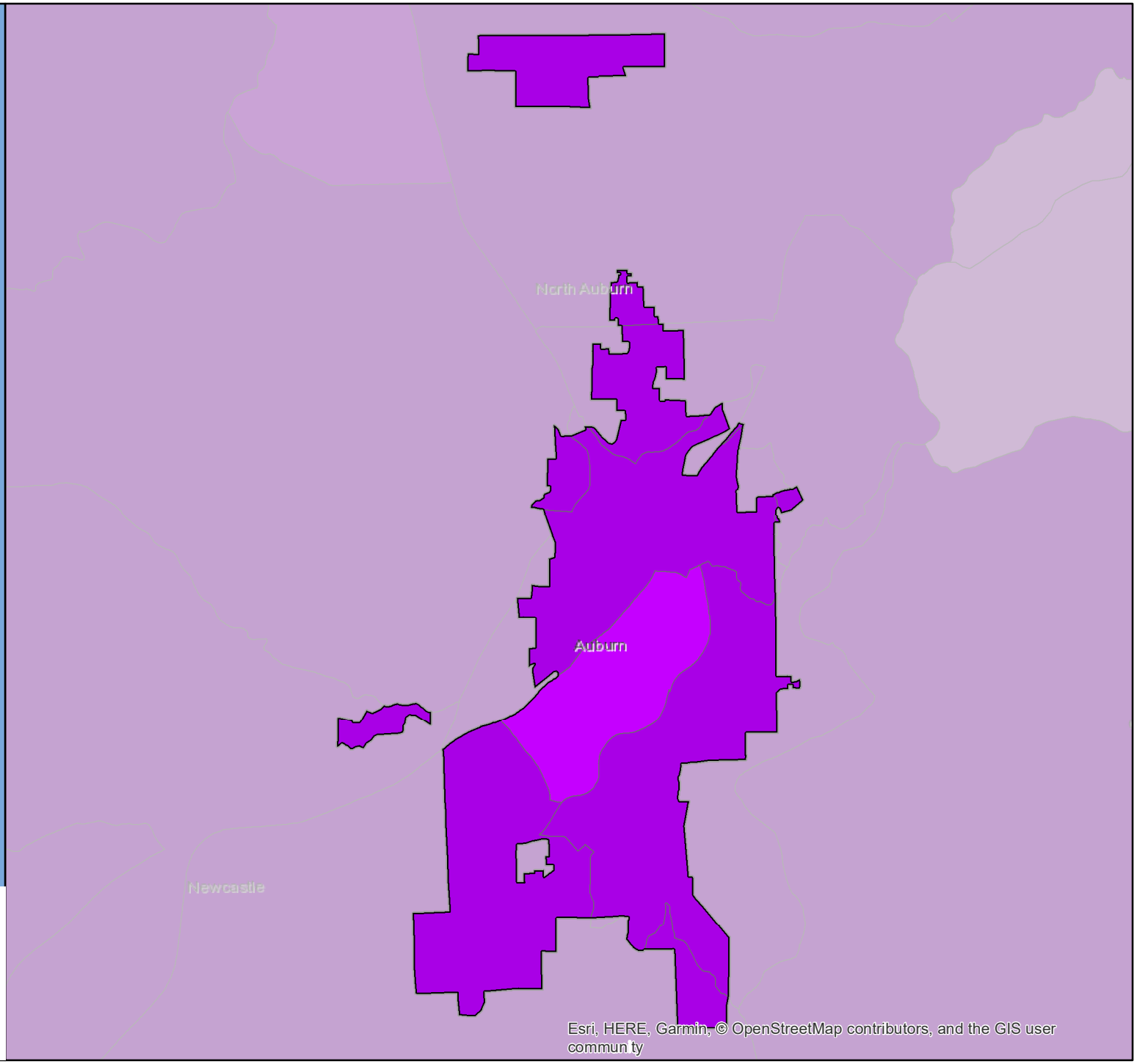

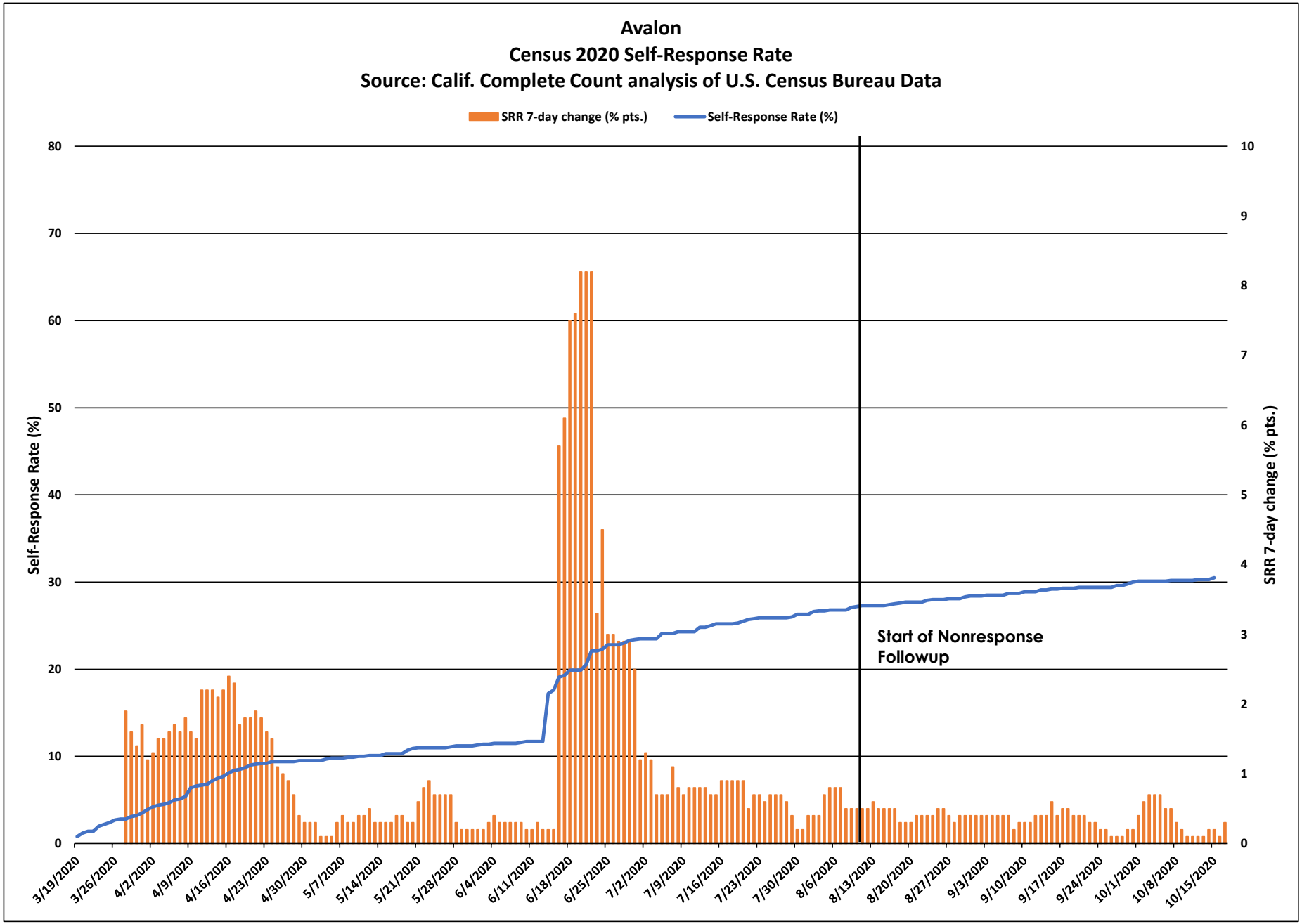
Avalon
Census 2020 Self-Response Rate
Source: Calif. Complete Count analysis of U.S. Census Bureau Data
SRR 7-day change (% pts.)
Self-Response Rate (%)
Self-Response Rate (%)
SRR 7-day change (% pts.)
Start of Nonresponse Followup
0
10
20
30
40
50
60
70
80
0
1
2
3
4
5
6
7
8
9
10
3/19/2020
3/26/2020
4/2/2020
4/9/2020
4/16/2020
4/23/2020
4/30/2020
5/7/2020
5/14/2020
5/21/2020
5/28/2020
6/4/2020
6/11/2020
6/18/2020
6/25/2020
7/2/2020
7/9/2020
7/16/2020
7/23/2020
7/30/2020
8/6/2020
8/13/2020
8/20/2020
8/27/2020
9/3/2020
9/10/2020
9/17/2020
9/24/2020
10/1/2020
10/8/2020
10/15/2020

Avalon

March 12 - Oct. 15 Census 2020 Self-Response Rate: 30.5%

Census tract Self-Response Rate (%)

- 0 - 15
- 15 - 30
- 30 - 40
- 40 - 50
- 50 - 56
- 56 - 62
- 62 - 68
- 68 - 74
- 74 - 85
- 85 - 100

CA CENSUS 2020

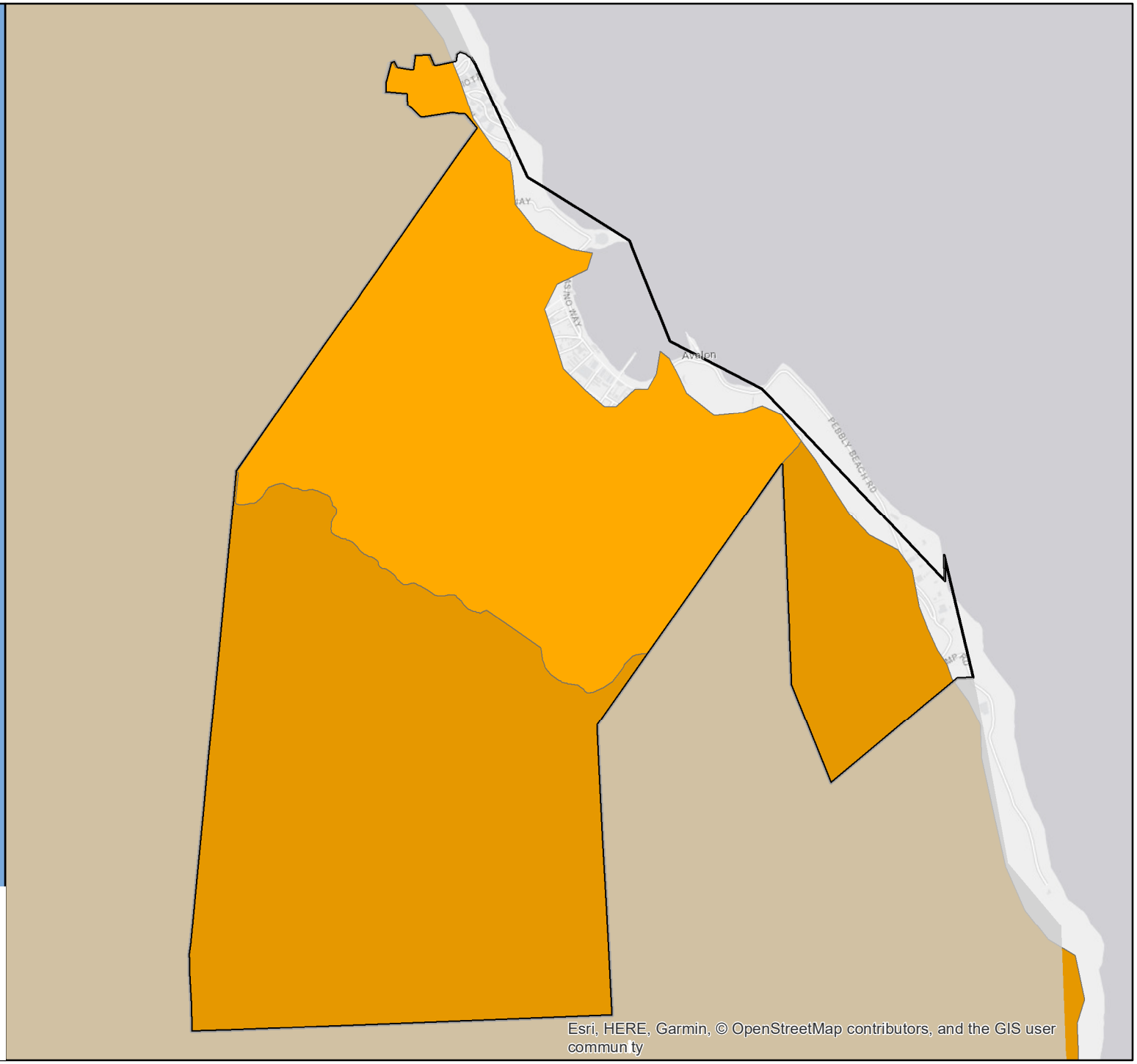

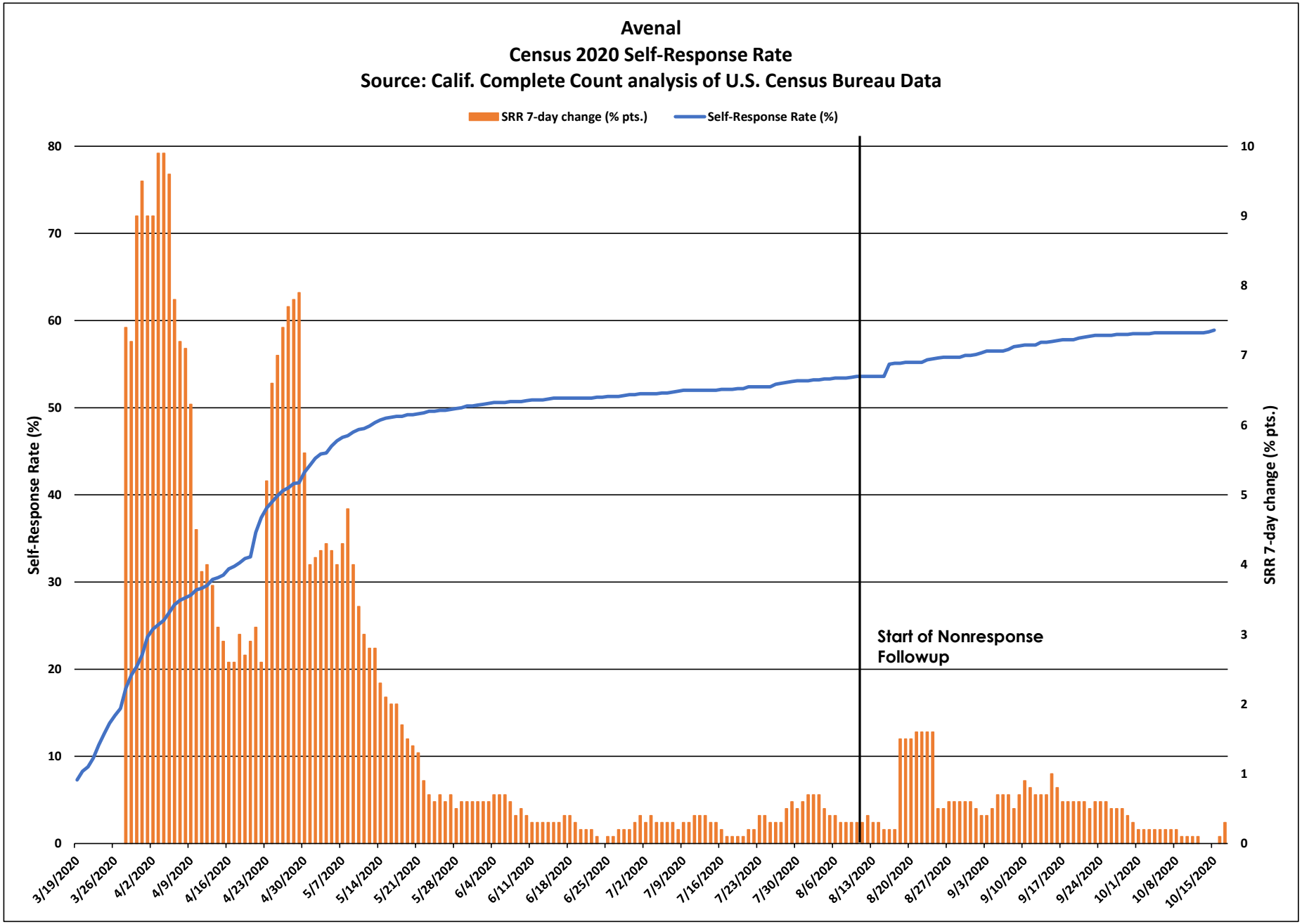
Avenal
Census 2020 Self-Response Rate
Source: Calif. Complete Count analysis of U.S. Census Bureau Data
SRR 7-day change (% pts.)
Self-Response Rate (%)
Self-Response Rate (%)
SRR 7-day change (% pts.)
Start of Nonresponse Followup
0
10
20
30
40
50
60
70
80
0
1
2
3
4
5
6
7
8
9
10
3/19/2020
3/26/2020
4/2/2020
4/9/2020
4/16/2020
4/23/2020
4/30/2020
5/7/2020
5/14/2020
5/21/2020
5/28/2020
6/4/2020
6/11/2020
6/18/2020
6/25/2020
7/2/2020
7/9/2020
7/16/2020
7/23/2020
7/30/2020
8/6/2020
8/13/2020
8/20/2020
8/27/2020
9/3/2020
9/10/2020
9/17/2020
9/24/2020
10/1/2020
10/8/2020
10/15/2020

Avenal

March 12 - Oct. 15 Census 2020 Self-Response Rate: 58.9%

Census tract Self-Response Rate (%)

- 0 - 15
- 15 - 30
- 30 - 40
- 40 - 50
- 50 - 56
- 56 - 62
- 62 - 68
- 68 - 74
- 74 - 85
- 85 - 100

CA CENSUS 2020

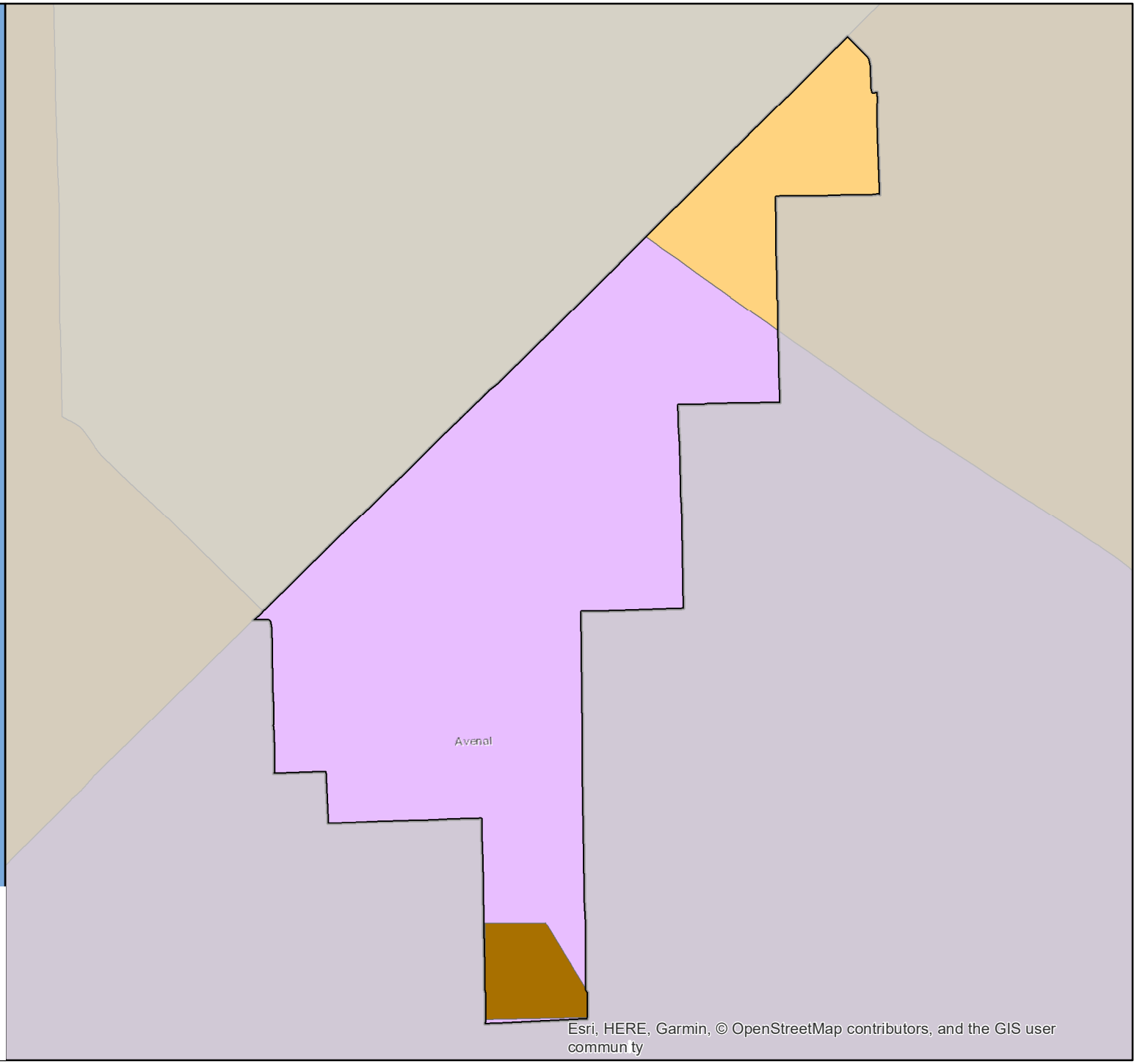

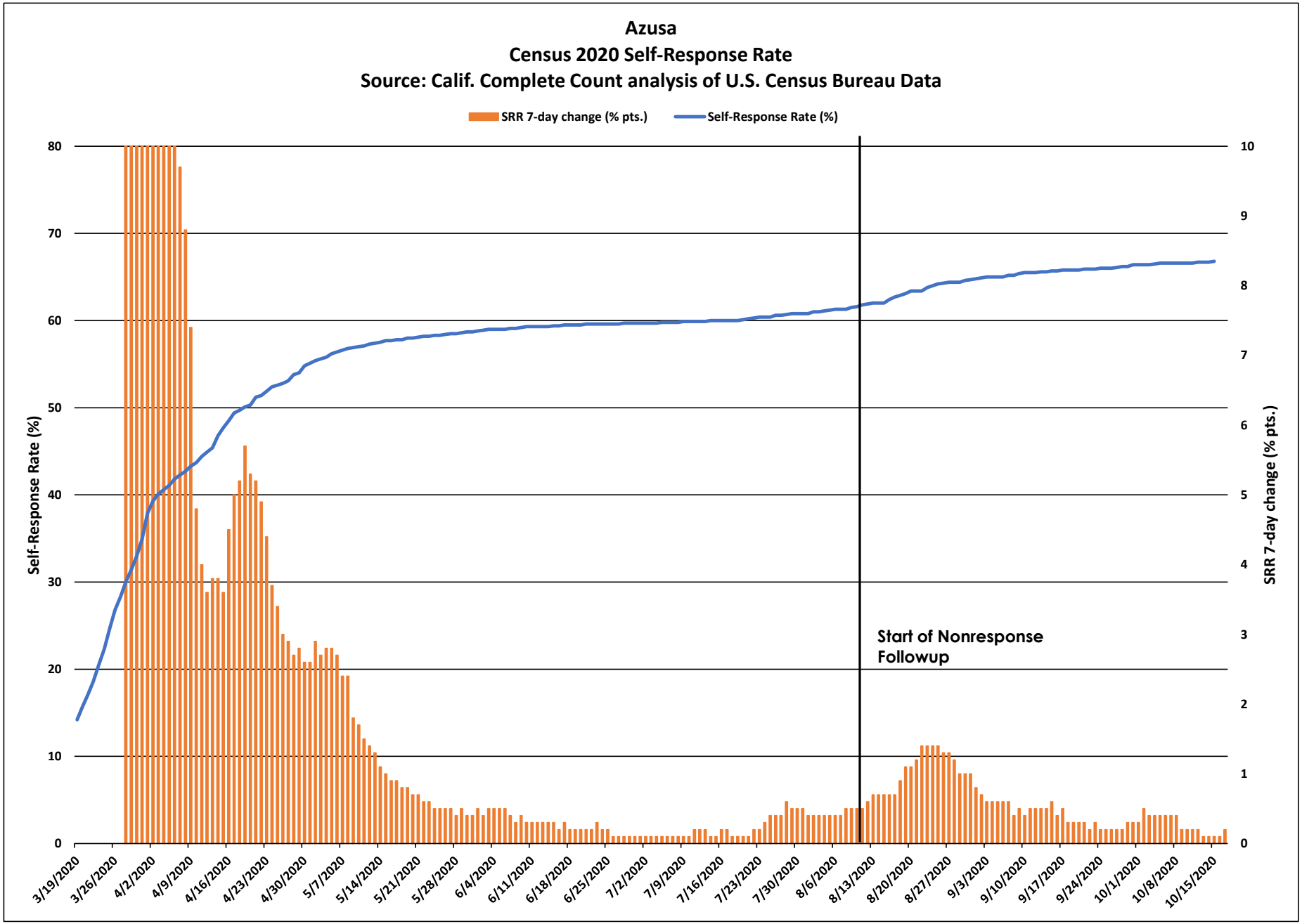
Azusa
Census 2020 Self-Response Rate
Source: Calif. Complete Count analysis of U.S. Census Bureau Data
SRR 7-day change (% pts.)
Self-Response Rate (%)
Self-Response Rate (%)
SRR 7-day change (% pts.)
Start of Nonresponse Followup
0
10
20
30
40
50
60
70
80
0
1
2
3
4
5
6
7
8
9
10
3/19/2020
3/26/2020
4/2/2020
4/9/2020
4/16/2020
4/23/2020
4/30/2020
5/7/2020
5/14/2020
5/21/2020
5/28/2020
6/4/2020
6/11/2020
6/18/2020
6/25/2020
7/2/2020
7/9/2020
7/16/2020
7/23/2020
7/30/2020
8/6/2020
8/13/2020
8/20/2020
8/27/2020
9/3/2020
9/10/2020
9/17/2020
9/24/2020
10/1/2020
10/8/2020
10/15/2020

Azusa

March 12 - Oct. 15 Census 2020 Self-Response Rate: 66.8%

Census tract Self-Response Rate (%)

- 0 - 15
- 15 - 30
- 30 - 40
- 40 - 50
- 50 - 56
- 56 - 62
- 62 - 68
- 68 - 74
- 74 - 85
- 85 - 100

CA CENSUS 2020

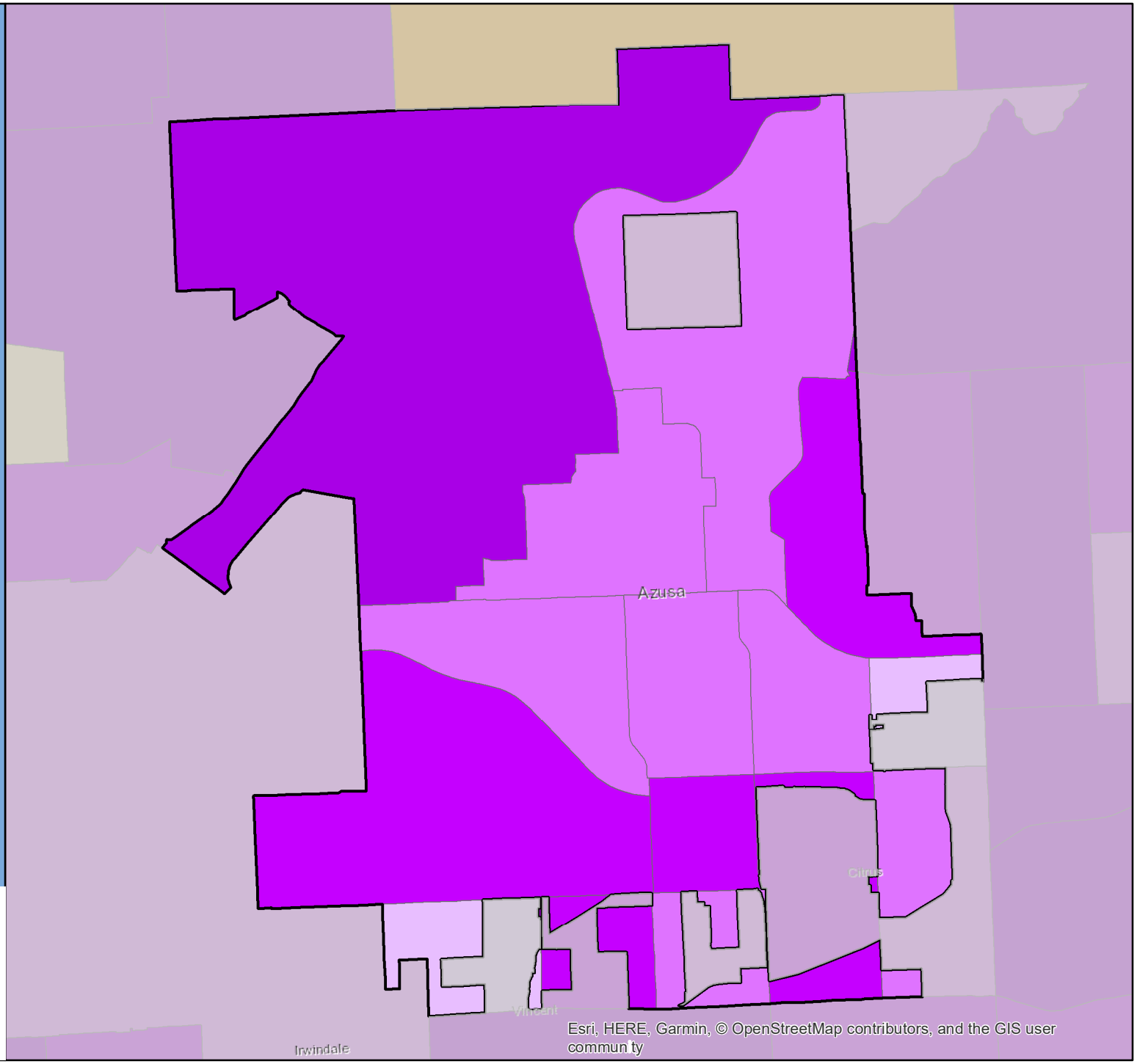

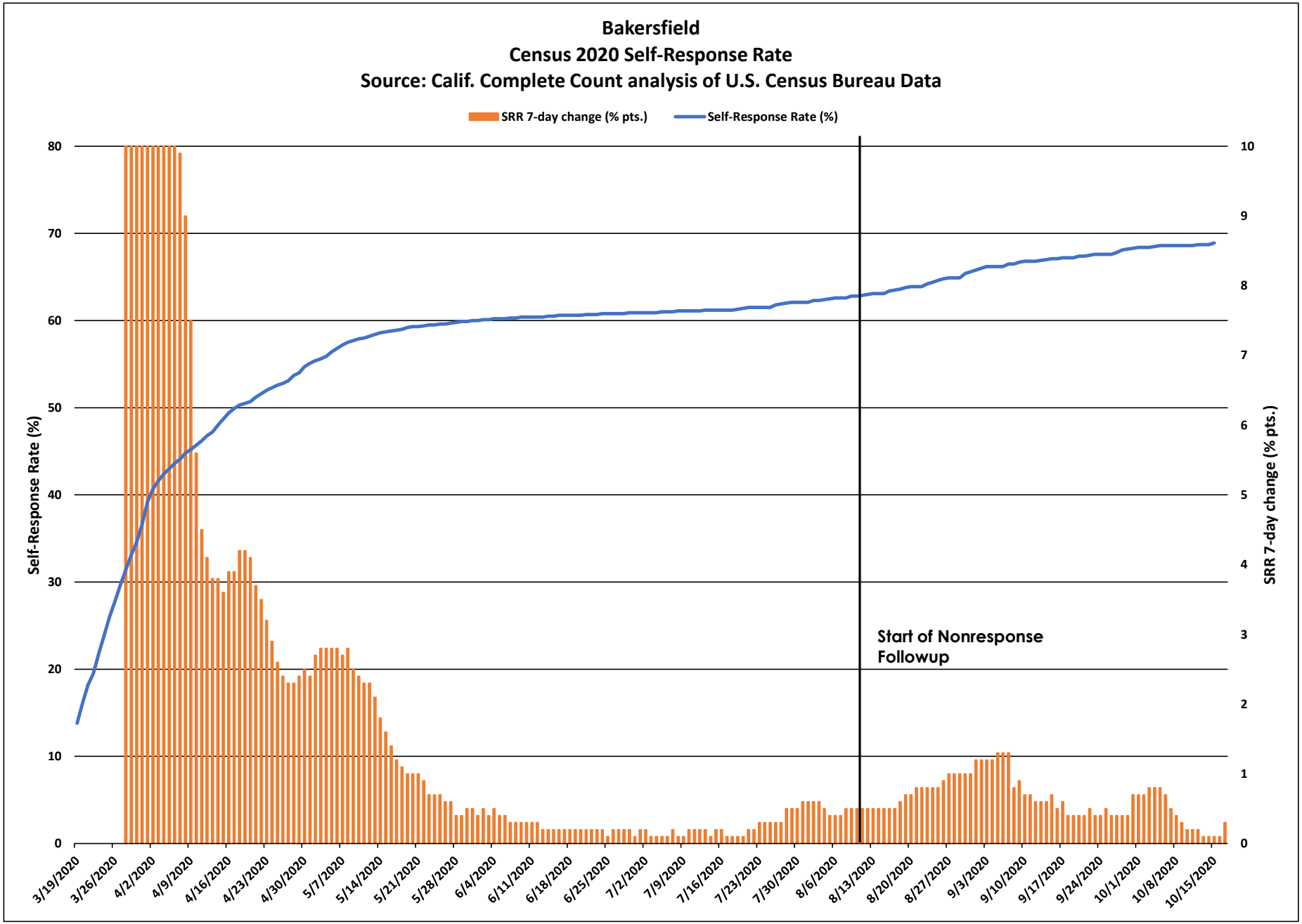
Bakersfield
Census 2020 Self-Response Rate
Source: Calif. Complete Count analysis of U.S. Census Bureau Data
SRR 7-day change (% pts.)
Self-Response Rate (%)
Self-Response Rate (%)
SRR 7-day change (% pts.)
Start of Nonresponse Followup
0
10
20
30
40
50
60
70
80
0
1
2
3
4
5
6
7
8
9
10
3/19/2020
3/26/2020
4/2/2020
4/9/2020
4/16/2020
4/23/2020
4/30/2020
5/7/2020
5/14/2020
5/21/2020
5/28/2020
6/4/2020
6/11/2020
6/18/2020
6/25/2020
7/2/2020
7/9/2020
7/16/2020
7/23/2020
7/30/2020
8/6/2020
8/13/2020
8/20/2020
8/27/2020
9/3/2020
9/10/2020
9/17/2020
9/24/2020
10/1/2020
10/8/2020
10/15/2020

Bakersfield

March 12 - Oct. 15 Census 2020 Self-Response Rate: 68.9%

Census tract Self-Response Rate (%)

- 0 - 15
- 15 - 30
- 30 - 40
- 40 - 50
- 50 - 56
- 56 - 62
- 62 - 68
- 68 - 74
- 74 - 85
- 85 - 100

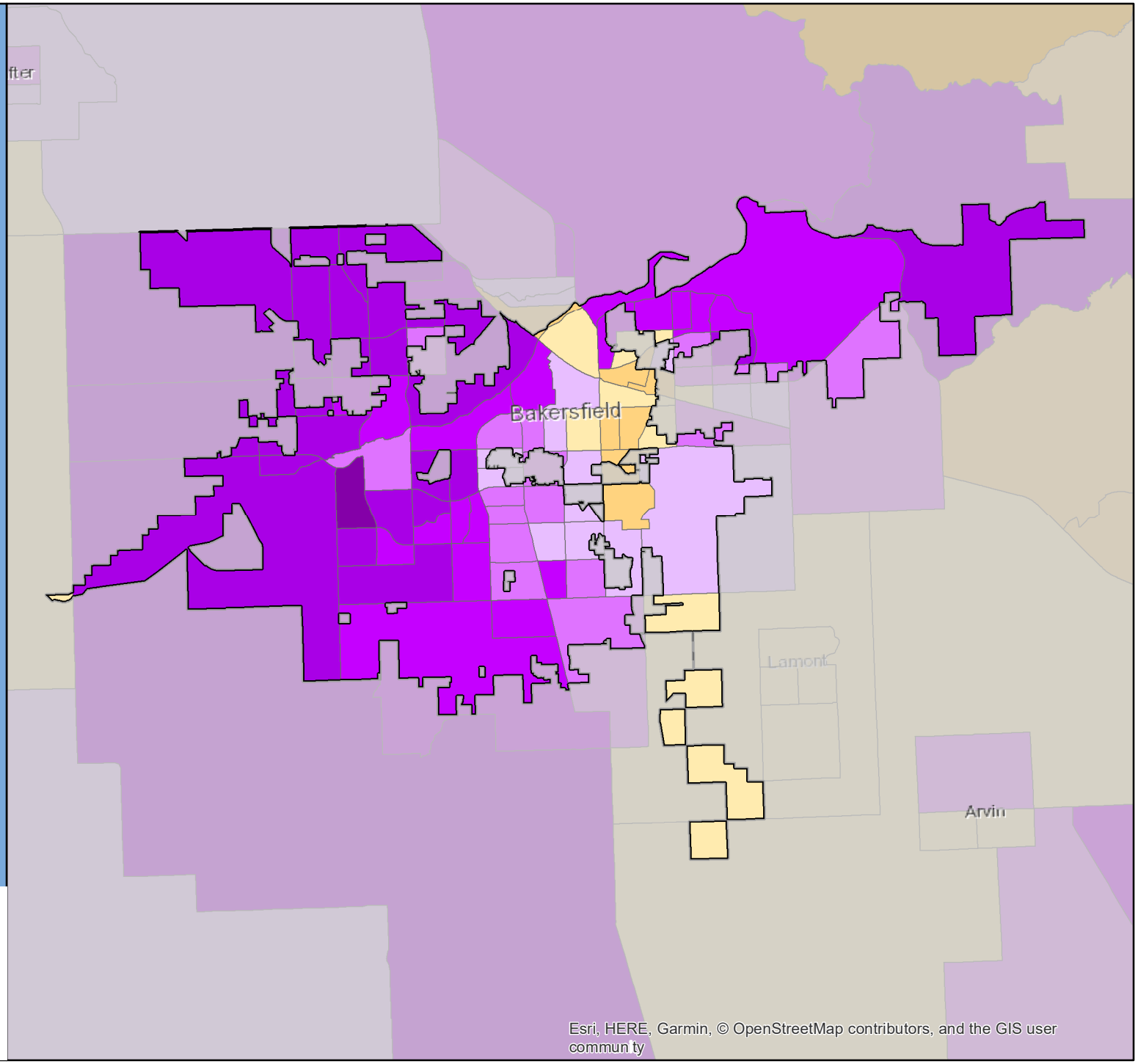

CA CENSUS 2020

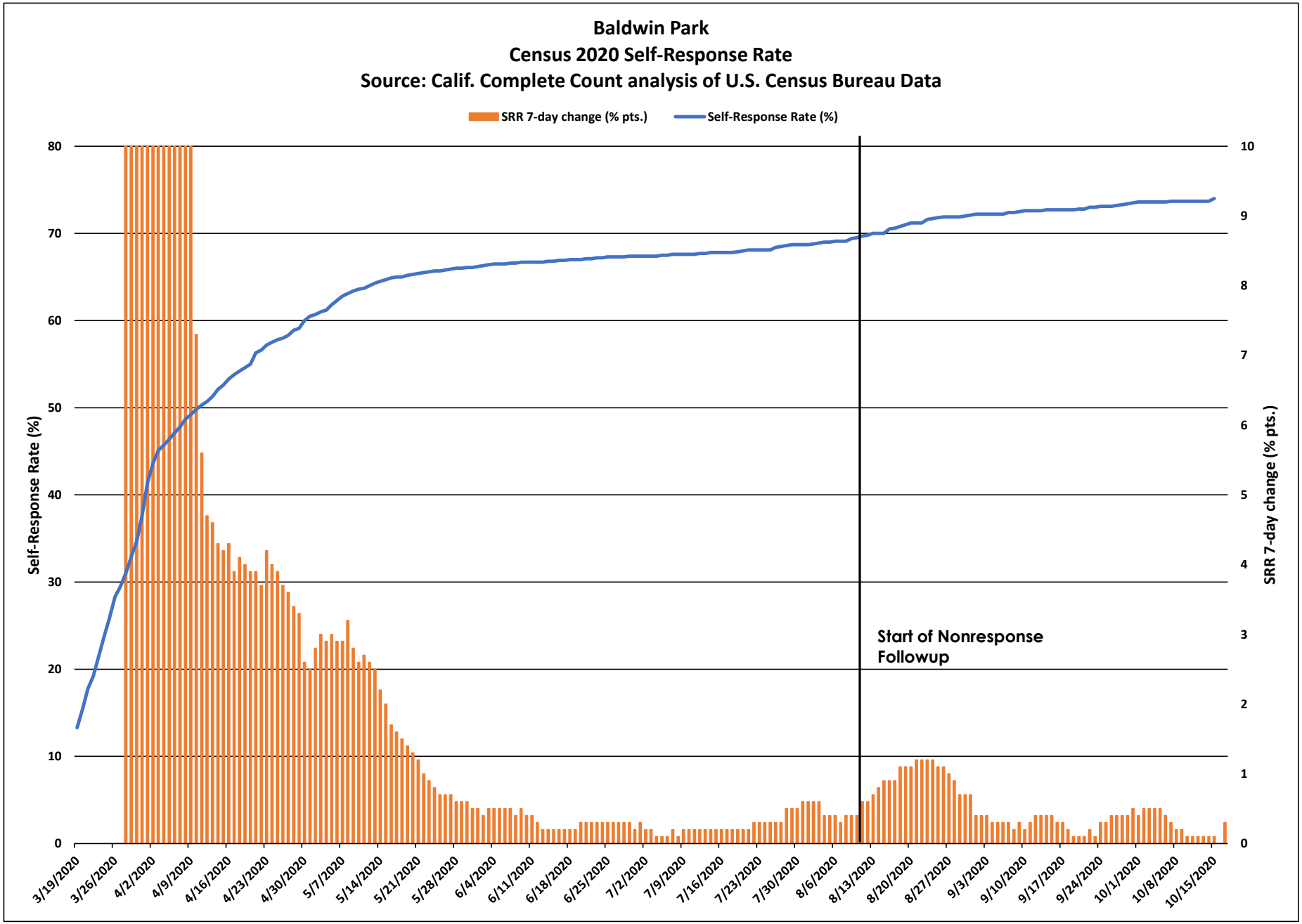
Baldwin Park
Census 2020 Self-Response Rate
Source: Calif. Complete Count analysis of U.S. Census Bureau Data
SRR 7-day change (% pts.)
Self-Response Rate (%)
Self-Response Rate (%)
SRR 7-day change (% pts.)
Start of Nonresponse Followup
0
10
20
30
40
50
60
70
80
0
1
2
3
4
5
6
7
8
9
10
3/19/2020
3/26/2020
4/2/2020
4/9/2020
4/16/2020
4/23/2020
4/30/2020
5/7/2020
5/14/2020
5/21/2020
5/28/2020
6/4/2020
6/11/2020
6/18/2020
6/25/2020
7/2/2020
7/9/2020
7/16/2020
7/23/2020
7/30/2020
8/6/2020
8/13/2020
8/20/2020
8/27/2020
9/3/2020
9/10/2020
9/17/2020
9/24/2020
10/1/2020
10/8/2020
10/15/2020

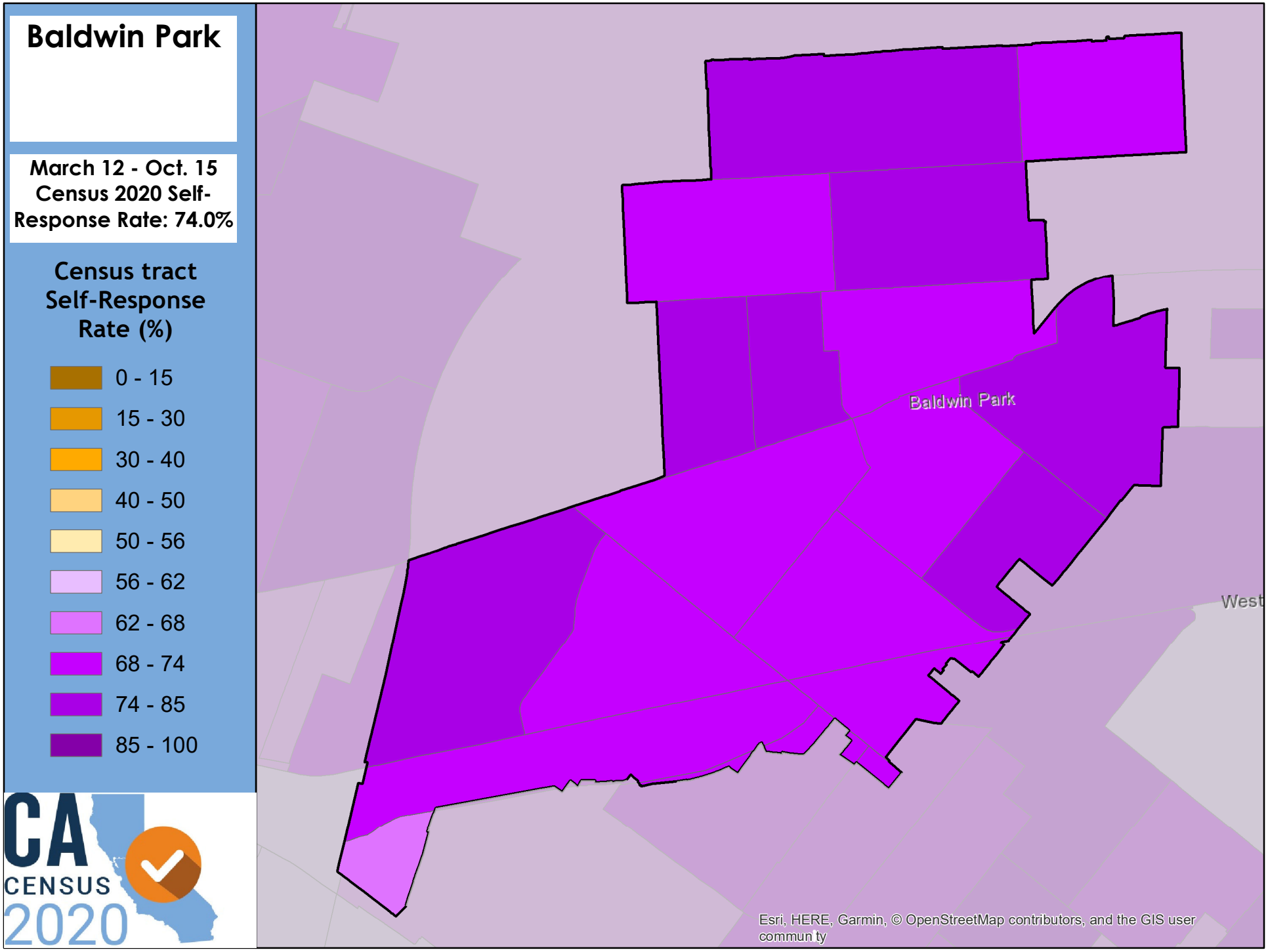
Baldwin Park
March 12 - Oct. 15
Census 2020 Self-
Response Rate: 74.0%
Census tract
Self-Response
Rate (%)
0 - 15
15 - 30
30 - 40
40 - 50
50 - 56
56 - 62
62 - 68
68 - 74
74 - 85
85 - 100
CA
CENSUS
2020
Baldwin Park
West
Esri, HERE, Garmin, © OpenStreetMap contributors, and the GIS user
commun ty

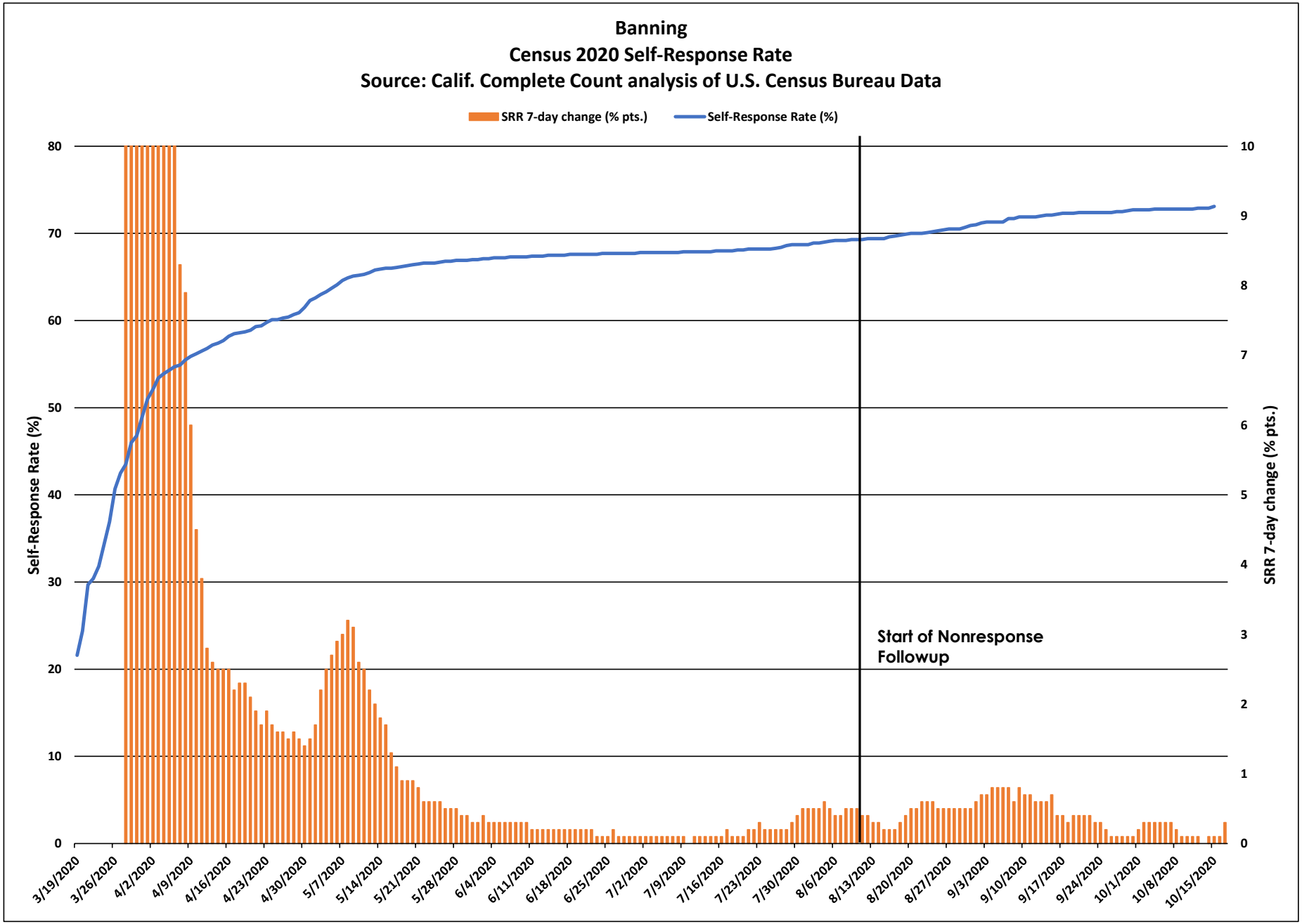
Banning
Census 2020 Self-Response Rate
Source: Calif. Complete Count analysis of U.S. Census Bureau Data
SRR 7-day change (% pts.)
Self-Response Rate (%)
Self-Response Rate (%)
SRR 7-day change (% pts.)
Start of Nonresponse Followup
0
10
20
30
40
50
60
70
80
0
1
2
3
4
5
6
7
8
9
10
3/19/2020
3/26/2020
4/2/2020
4/9/2020
4/16/2020
4/23/2020
4/30/2020
5/7/2020
5/14/2020
5/21/2020
5/28/2020
6/4/2020
6/11/2020
6/18/2020
6/25/2020
7/2/2020
7/9/2020
7/16/2020
7/23/2020
7/30/2020
8/6/2020
8/13/2020
8/20/2020
8/27/2020
9/3/2020
9/10/2020
9/17/2020
9/24/2020
10/1/2020
10/8/2020
10/15/2020

Banning

March 12 - Oct. 15 Census 2020 Self-Response Rate: 73.1%

Census tract Self-Response Rate (%)

- 0 - 15
- 15 - 30
- 30 - 40
- 40 - 50
- 50 - 56
- 56 - 62
- 62 - 68
- 68 - 74
- 74 - 85
- 85 - 100

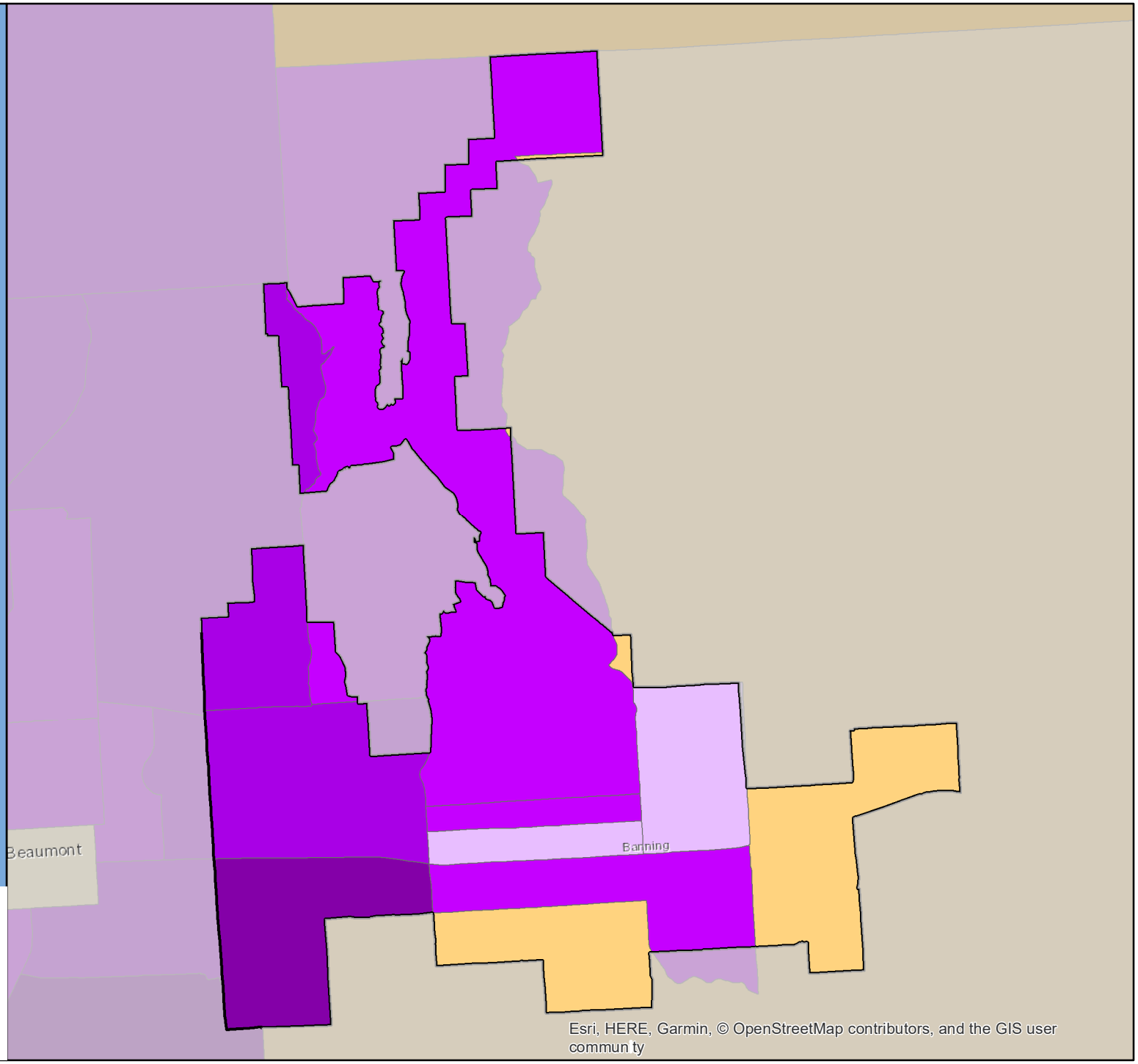

CA CENSUS 2020

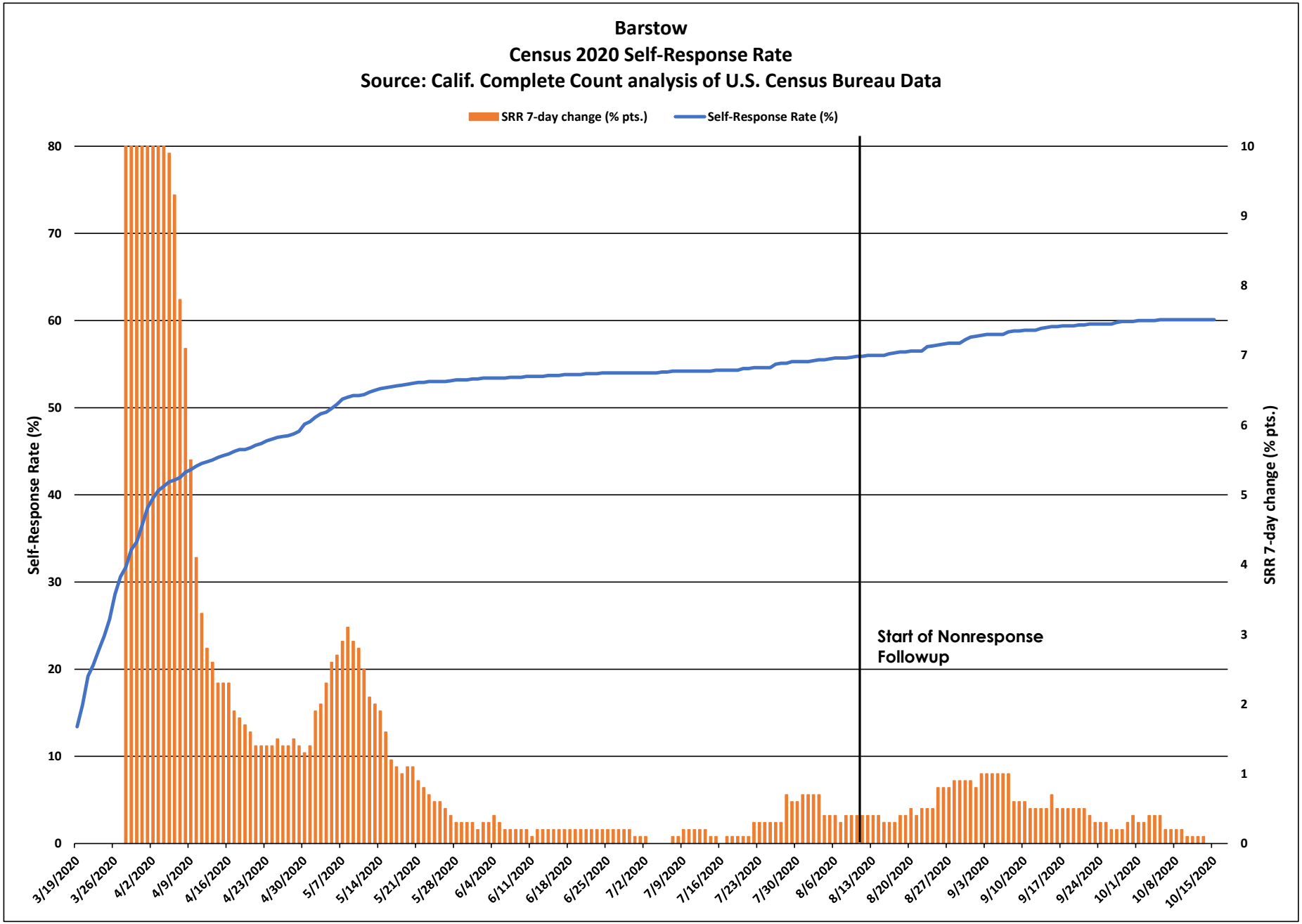
Barstow
Census 2020 Self-Response Rate
Source: Calif. Complete Count analysis of U.S. Census Bureau Data
SRR 7-day change (% pts.)
Self-Response Rate (%)
Self-Response Rate (%)
SRR 7-day change (% pts.)
Start of Nonresponse Followup
0
10
20
30
40
50
60
70
80
0
1
2
3
4
5
6
7
8
9
10
3/19/2020
3/26/2020
4/2/2020
4/9/2020
4/16/2020
4/23/2020
4/30/2020
5/7/2020
5/14/2020
5/21/2020
5/28/2020
6/4/2020
6/11/2020
6/18/2020
6/25/2020
7/2/2020
7/9/2020
7/16/2020
7/23/2020
7/30/2020
8/6/2020
8/13/2020
8/20/2020
8/27/2020
9/3/2020
9/10/2020
9/17/2020
9/24/2020
10/1/2020
10/8/2020
10/15/2020

Barstow

March 12 - Oct. 15 Census 2020 Self-Response Rate: 60.1%

Census tract Self-Response Rate (%)

- 0 - 15
- 15 - 30
- 30 - 40
- 40 - 50
- 50 - 56
- 56 - 62
- 62 - 68
- 68 - 74
- 74 - 85
- 85 - 100

CA CENSUS 2020

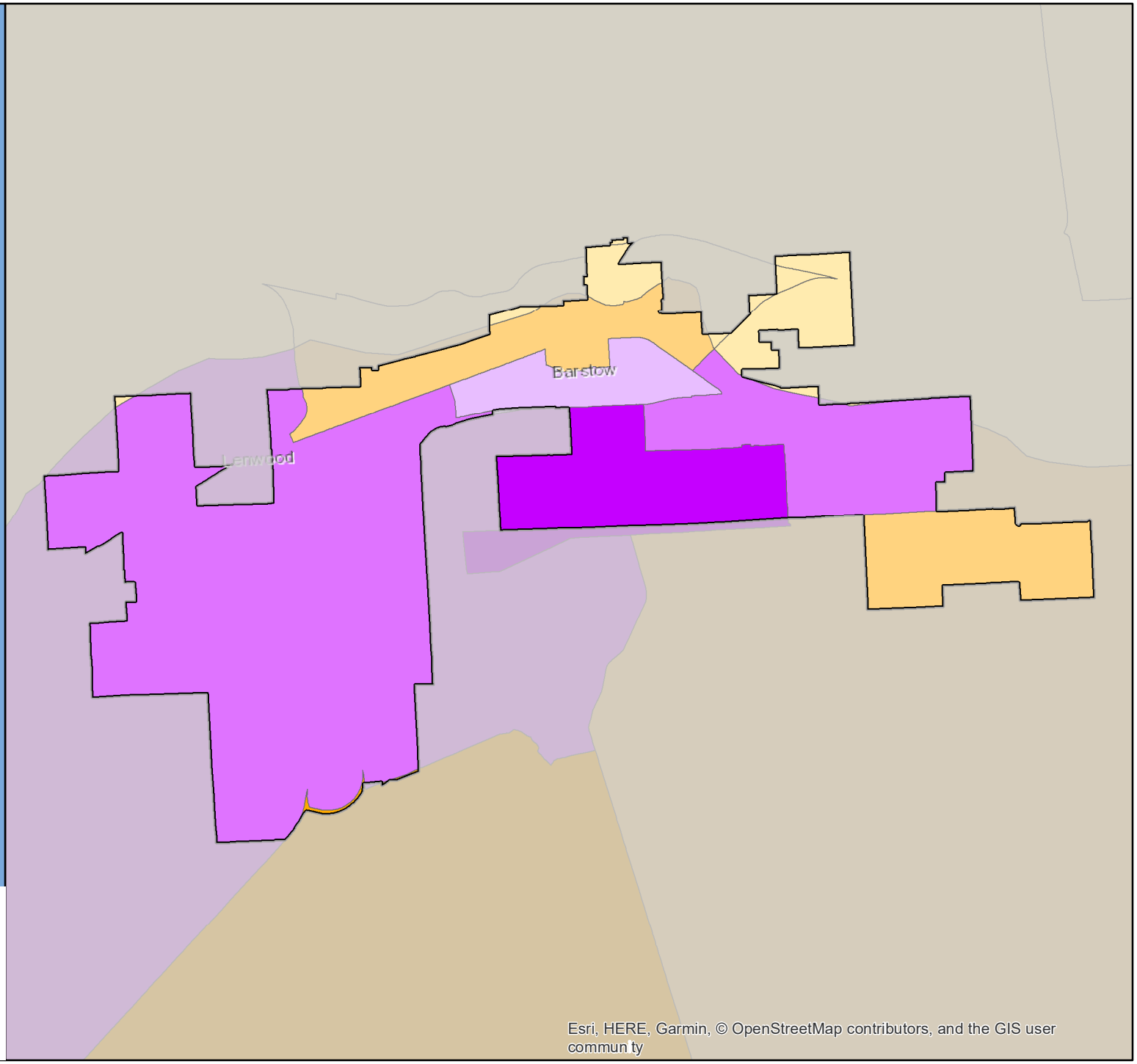

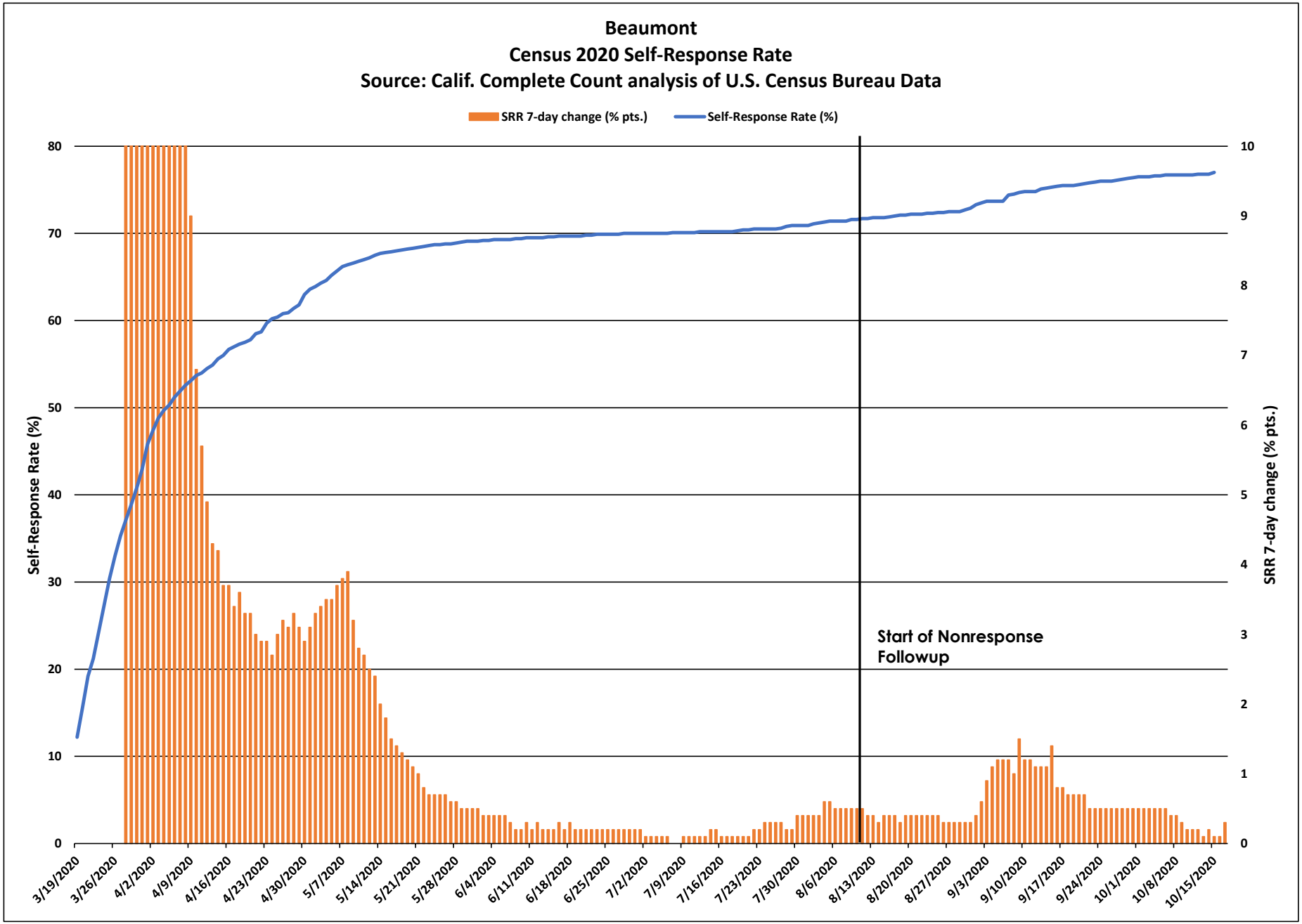
Beaumont
Census 2020 Self-Response Rate
Source: Calif. Complete Count analysis of U.S. Census Bureau Data
SRR 7-day change (% pts.)
Self-Response Rate (%)
Self-Response Rate (%)
SRR 7-day change (% pts.)
Start of Nonresponse Followup
0
10
20
30
40
50
60
70
80
0
1
2
3
4
5
6
7
8
9
10
3/19/2020
3/26/2020
4/2/2020
4/9/2020
4/16/2020
4/23/2020
4/30/2020
5/7/2020
5/14/2020
5/21/2020
5/28/2020
6/4/2020
6/11/2020
6/18/2020
6/25/2020
7/2/2020
7/9/2020
7/16/2020
7/23/2020
7/30/2020
8/6/2020
8/13/2020
8/20/2020
8/27/2020
9/3/2020
9/10/2020
9/17/2020
9/24/2020
10/1/2020
10/8/2020
10/15/2020

Beaumont

March 12 - Oct. 15 Census 2020 Self-Response Rate: 77.0%

Census tract Self-Response Rate (%)

- 0 - 15
- 15 - 30
- 30 - 40
- 40 - 50
- 50 - 56
- 56 - 62
- 62 - 68
- 68 - 74
- 74 - 85
- 85 - 100

CA CENSUS 2020

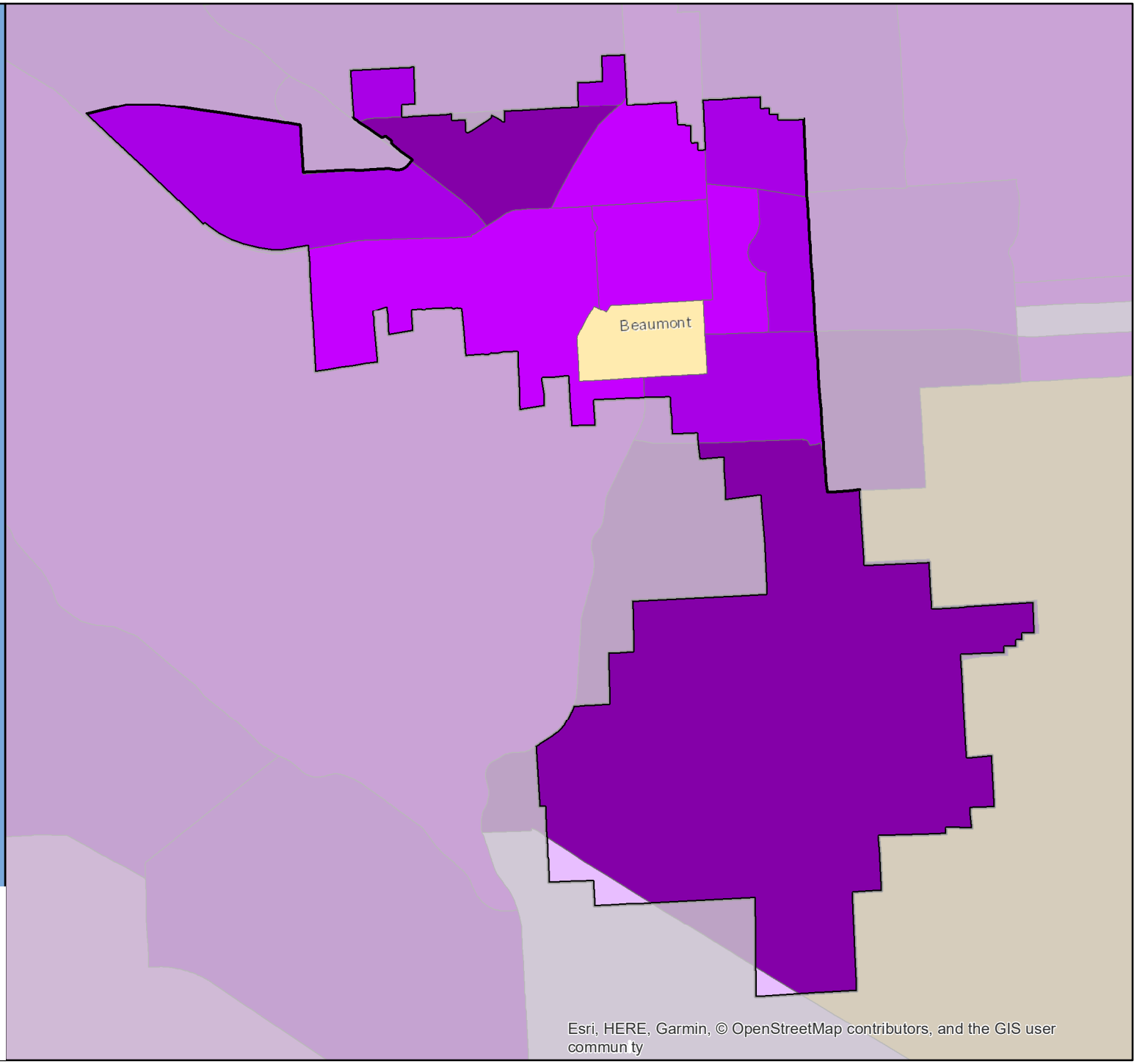

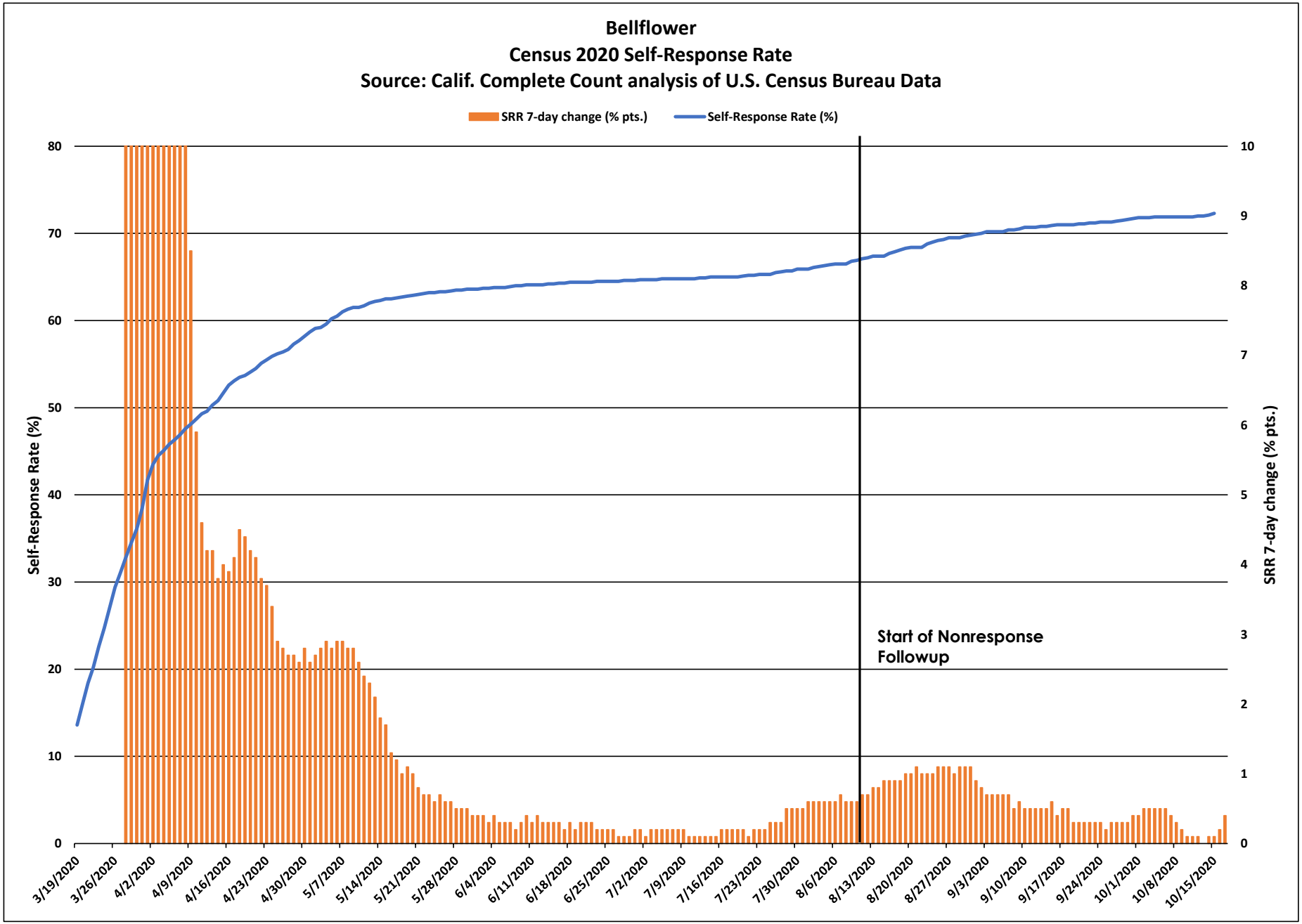
Bellflower
Census 2020 Self-Response Rate
Source: Calif. Complete Count analysis of U.S. Census Bureau Data
SRR 7-day change (% pts.)
Self-Response Rate (%)
Self-Response Rate (%)
SRR 7-day change (% pts.)
Start of Nonresponse Followup
0
10
20
30
40
50
60
70
80
0
1
2
3
4
5
6
7
8
9
10
3/19/2020
3/26/2020
4/2/2020
4/9/2020
4/16/2020
4/23/2020
4/30/2020
5/7/2020
5/14/2020
5/21/2020
5/28/2020
6/4/2020
6/11/2020
6/18/2020
6/25/2020
7/2/2020
7/9/2020
7/16/2020
7/23/2020
7/30/2020
8/6/2020
8/13/2020
8/20/2020
8/27/2020
9/3/2020
9/10/2020
9/17/2020
9/24/2020
10/1/2020
10/8/2020
10/15/2020

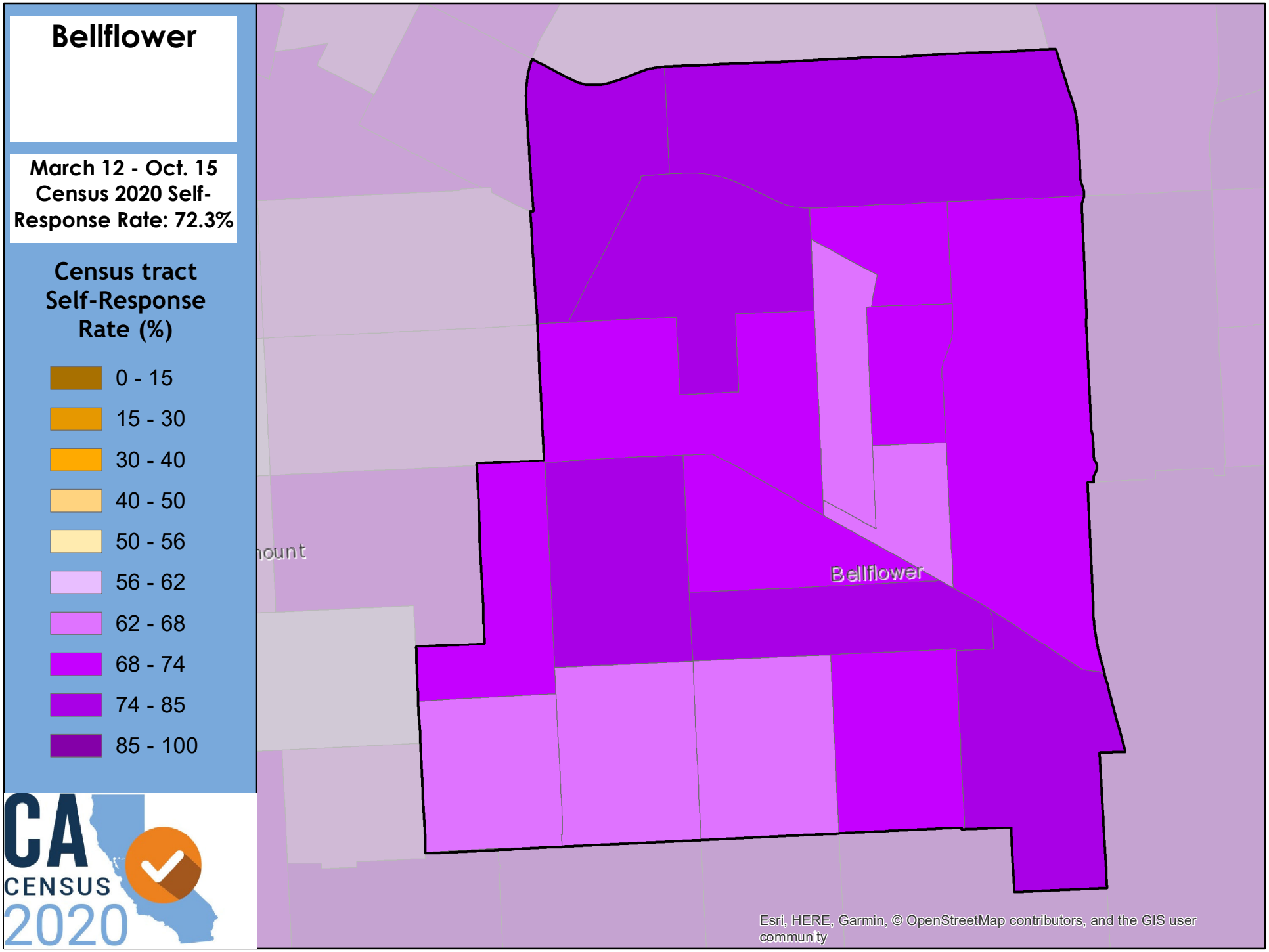
Bellflower
March 12 - Oct. 15
Census 2020 Self-Response Rate: 72.3%
Census tract Self-Response Rate (%)
0 - 15
15 - 30
30 - 40
40 - 50
50 - 56
56 - 62
62 - 68
68 - 74
74 - 85
85 - 100
CA CENSUS 2020
Bellflower
Esri, HERE, Garmin, © OpenStreetMap contributors, and the GIS user commun ty

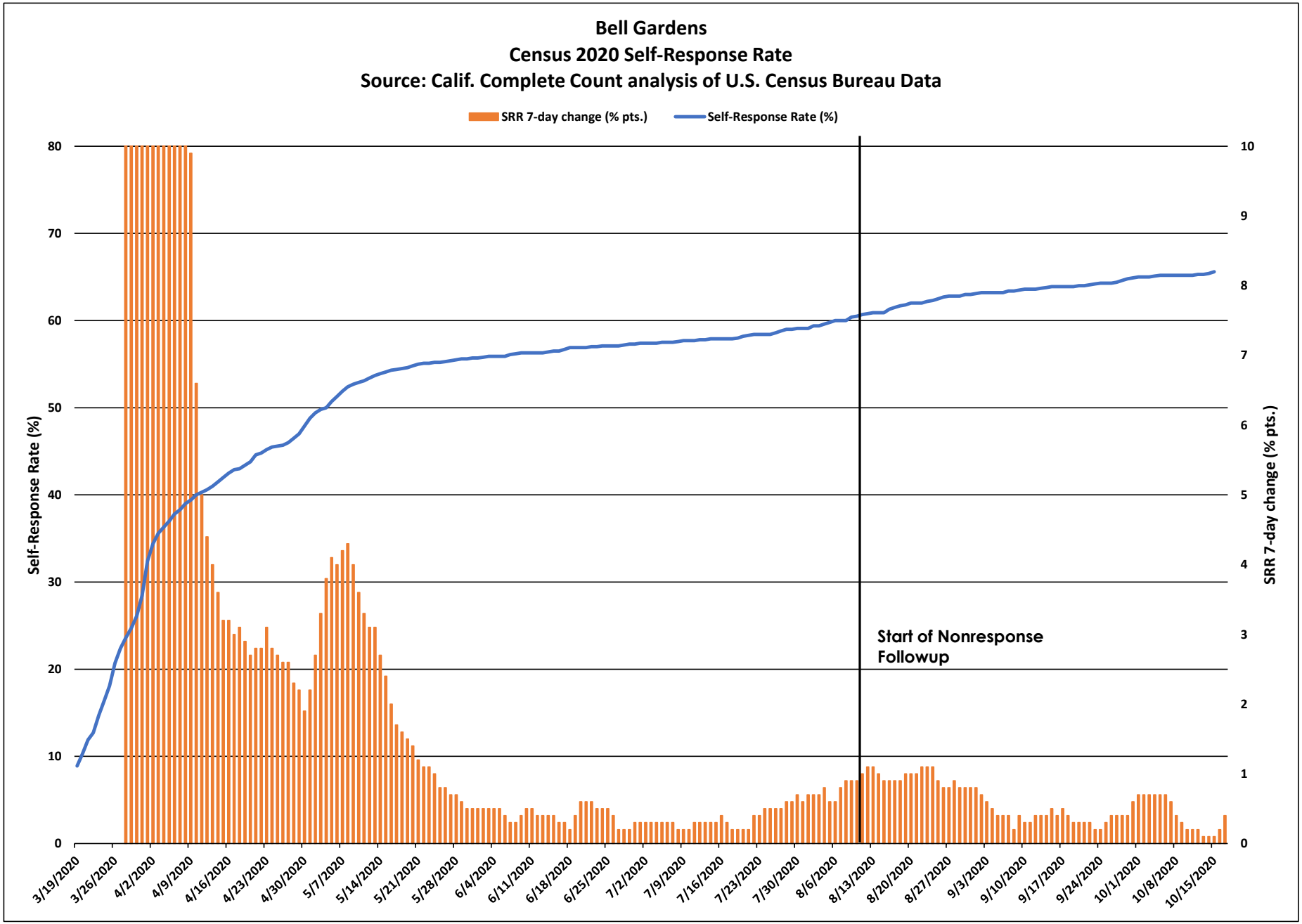
Bell Gardens
Census 2020 Self-Response Rate
Source: Calif. Complete Count analysis of U.S. Census Bureau Data
SRR 7-day change (% pts.)
Self-Response Rate (%)
Self-Response Rate (%)
SRR 7-day change (% pts.)
Start of Nonresponse Followup
0
10
20
30
40
50
60
70
80
0
1
2
3
4
5
6
7
8
9
10
3/19/2020
3/26/2020
4/2/2020
4/9/2020
4/16/2020
4/23/2020
4/30/2020
5/7/2020
5/14/2020
5/21/2020
5/28/2020
6/4/2020
6/11/2020
6/18/2020
6/25/2020
7/2/2020
7/9/2020
7/16/2020
7/23/2020
7/30/2020
8/6/2020
8/13/2020
8/20/2020
8/27/2020
9/3/2020
9/10/2020
9/17/2020
9/24/2020
10/1/2020
10/8/2020
10/15/2020

Bell Gardens

March 12 - Oct. 15 Census 2020 Self-Response Rate: 65.6%

Census tract Self-Response Rate (%)

- 0 - 15
- 15 - 30
- 30 - 40
- 40 - 50
- 50 - 56
- 56 - 62
- 62 - 68
- 68 - 74
- 74 - 85
- 85 - 100

CA CENSUS 2020

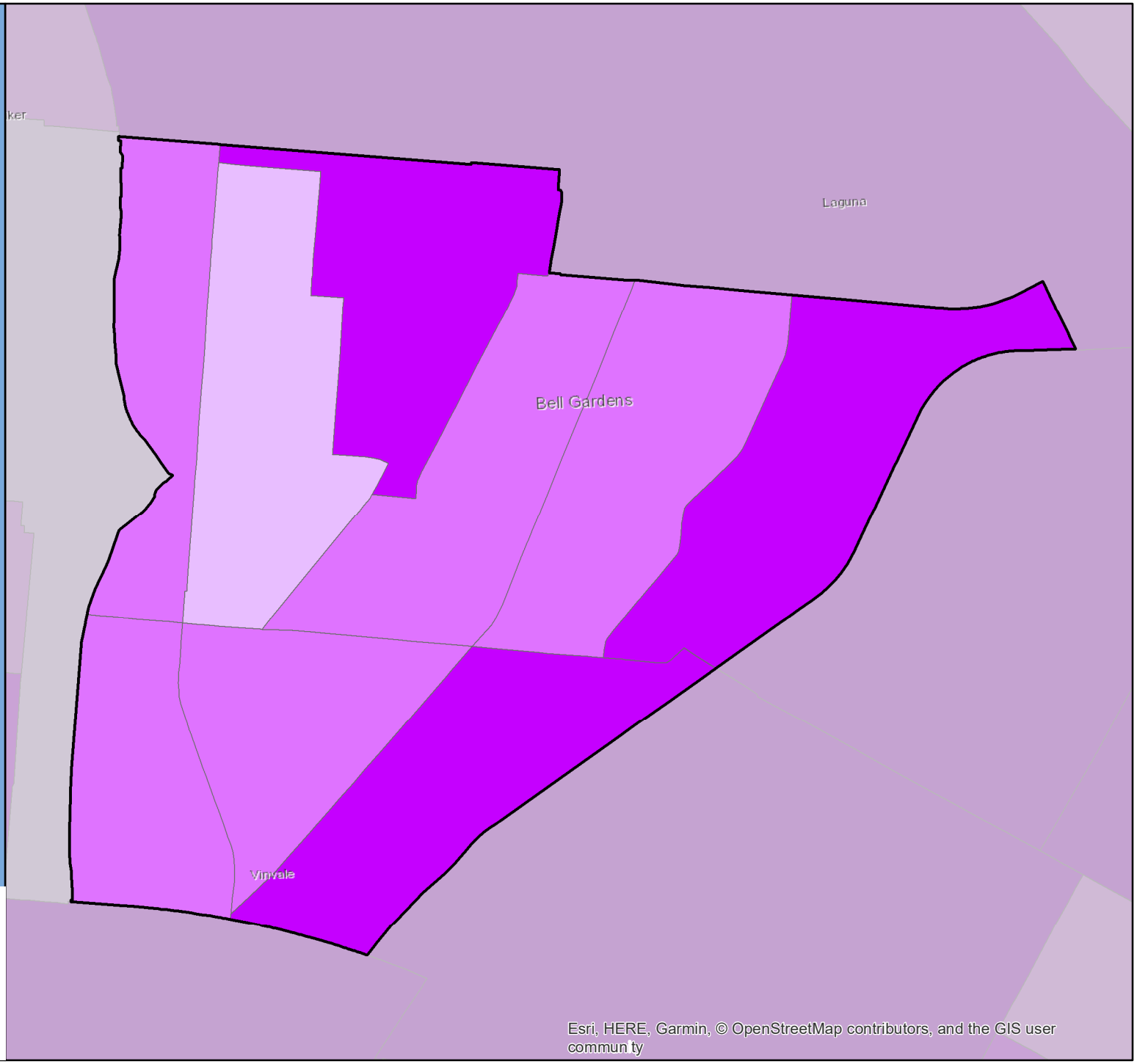

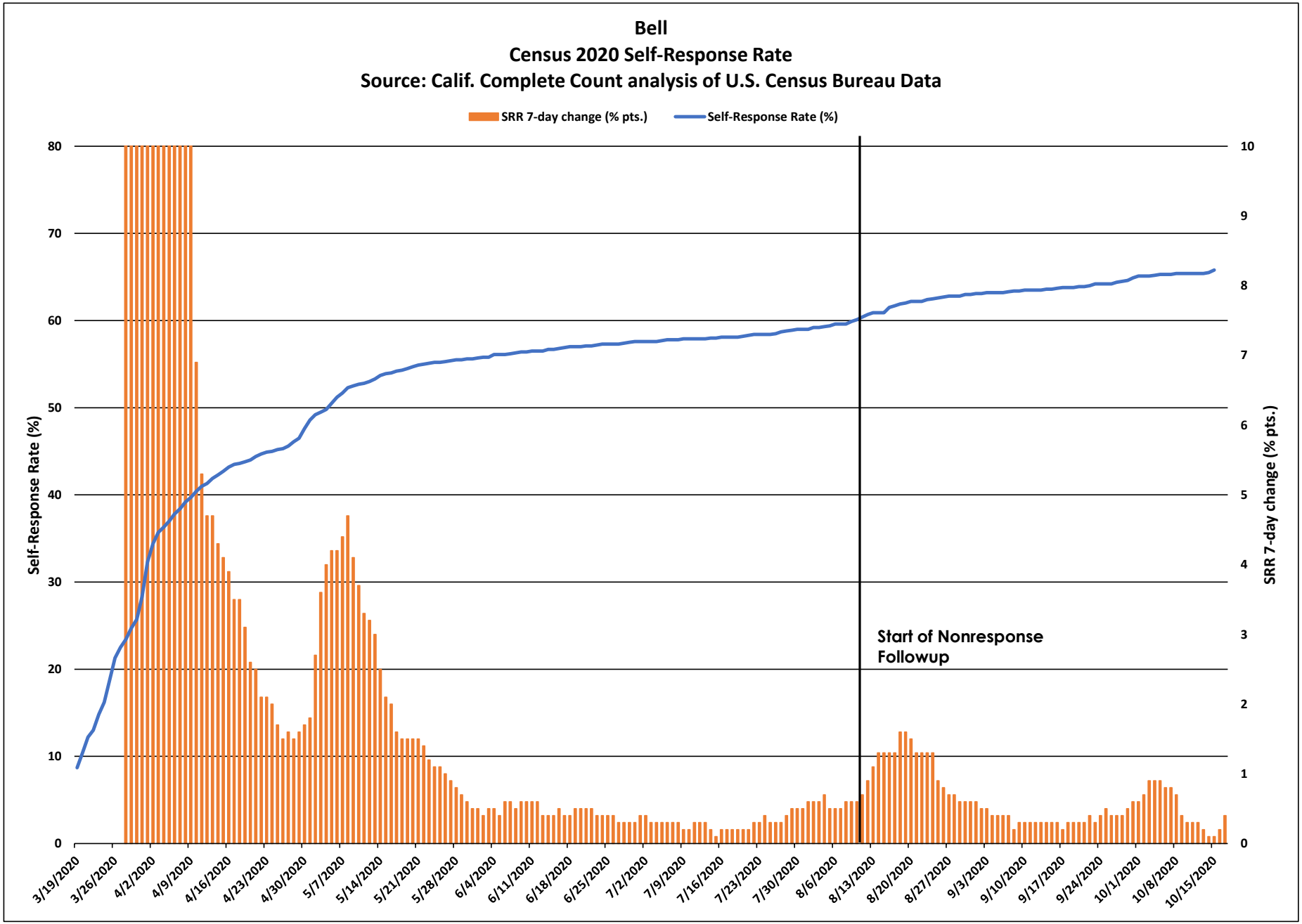
Bell
Census 2020 Self-Response Rate
Source: Calif. Complete Count analysis of U.S. Census Bureau Data
SRR 7-day change (% pts.)
Self-Response Rate (%)
Self-Response Rate (%)
SRR 7-day change (% pts.)
Start of Nonresponse Followup
0
10
20
30
40
50
60
70
80
0
1
2
3
4
5
6
7
8
9
10
3/19/2020
3/26/2020
4/2/2020
4/9/2020
4/16/2020
4/23/2020
4/30/2020
5/7/2020
5/14/2020
5/21/2020
5/28/2020
6/4/2020
6/11/2020
6/18/2020
6/25/2020
7/2/2020
7/9/2020
7/16/2020
7/23/2020
7/30/2020
8/6/2020
8/13/2020
8/20/2020
8/27/2020
9/3/2020
9/10/2020
9/17/2020
9/24/2020
10/1/2020
10/8/2020
10/15/2020

Bell

March 12 - Oct. 15 Census 2020 Self-Response Rate: 65.8%

Census tract Self-Response Rate (%)

- 0 - 15
- 15 - 30
- 30 - 40
- 40 - 50
- 50 - 56
- 56 - 62
- 62 - 68
- 68 - 74
- 74 - 85
- 85 - 100

CA CENSUS 2020

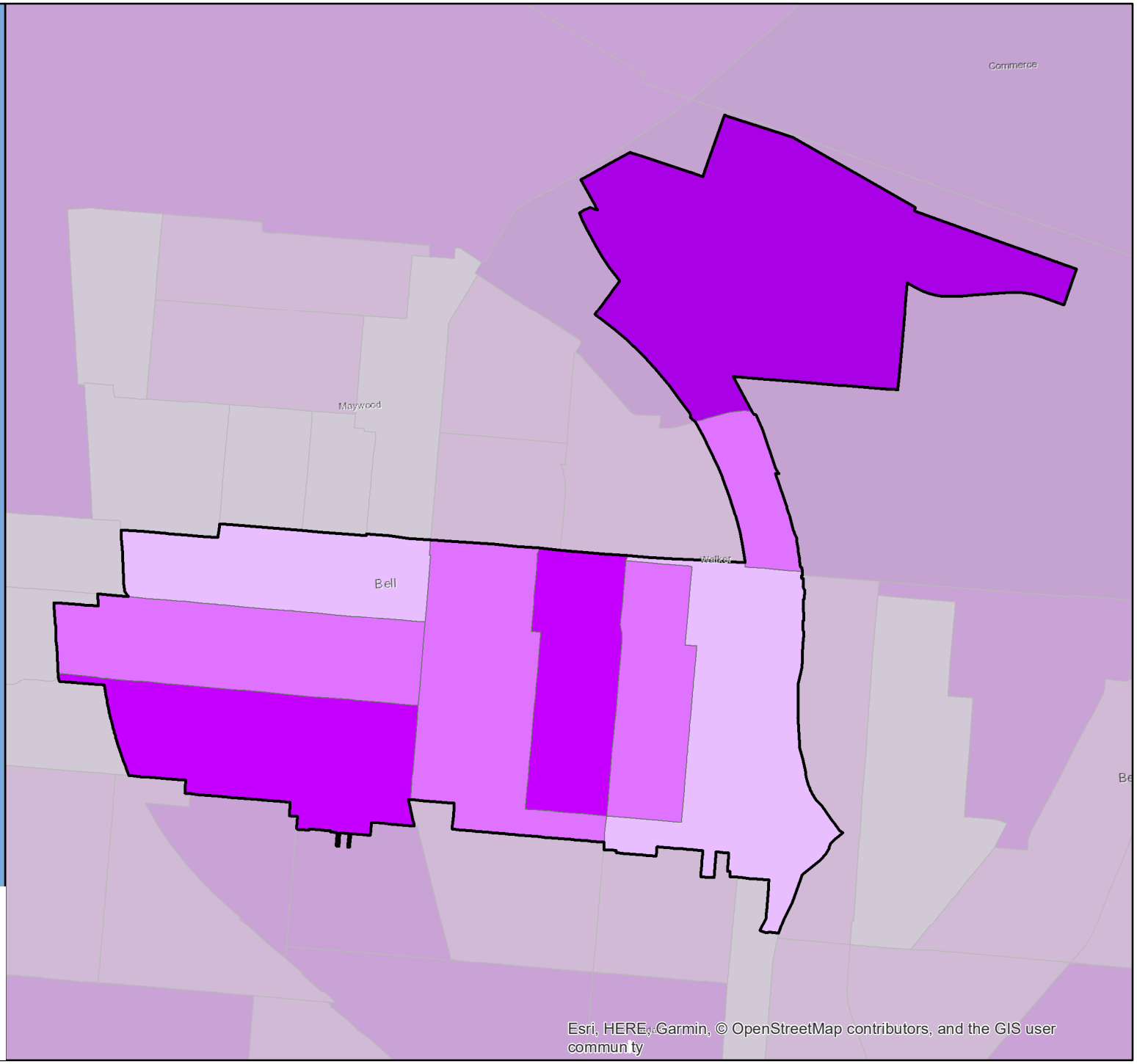

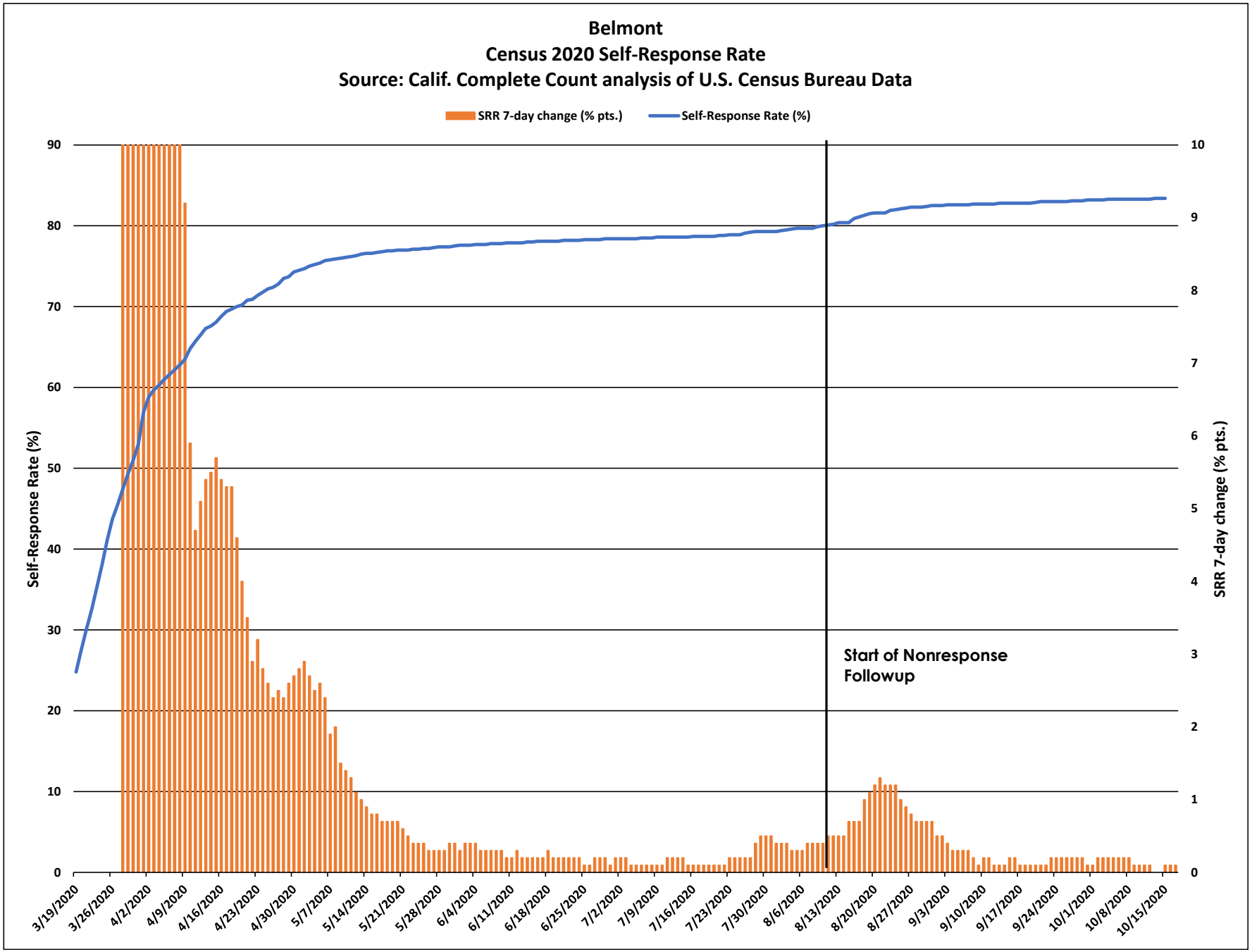
Belmont
Census 2020 Self-Response Rate
Source: Calif. Complete Count analysis of U.S. Census Bureau Data
SRR 7-day change (% pts.)
Self-Response Rate (%)
Self-Response Rate (%)
SRR 7-day change (% pts.)
Start of Nonresponse Followup
90
80
70
60
50
40
30
20
10
0
10
9
8
7
6
5
4
3
2
1
0
3/19/2020
3/26/2020
4/2/2020
4/9/2020
4/16/2020
4/23/2020
4/30/2020
5/7/2020
5/14/2020
5/21/2020
5/28/2020
6/4/2020
6/11/2020
6/18/2020
6/25/2020
7/2/2020
7/9/2020
7/16/2020
7/23/2020
7/30/2020
8/6/2020
8/13/2020
8/20/2020
8/27/2020
9/3/2020
9/10/2020
9/17/2020
9/24/2020
10/1/2020
10/8/2020
10/15/2020

Belmont

March 12 - Oct. 15 Census 2020 Self-Response Rate: 83.4%

Census tract Self-Response Rate (%)

- 0 - 15
- 15 - 30
- 30 - 40
- 40 - 50
- 50 - 56
- 56 - 62
- 62 - 68
- 68 - 74
- 74 - 85
- 85 - 100

CA CENSUS 2020

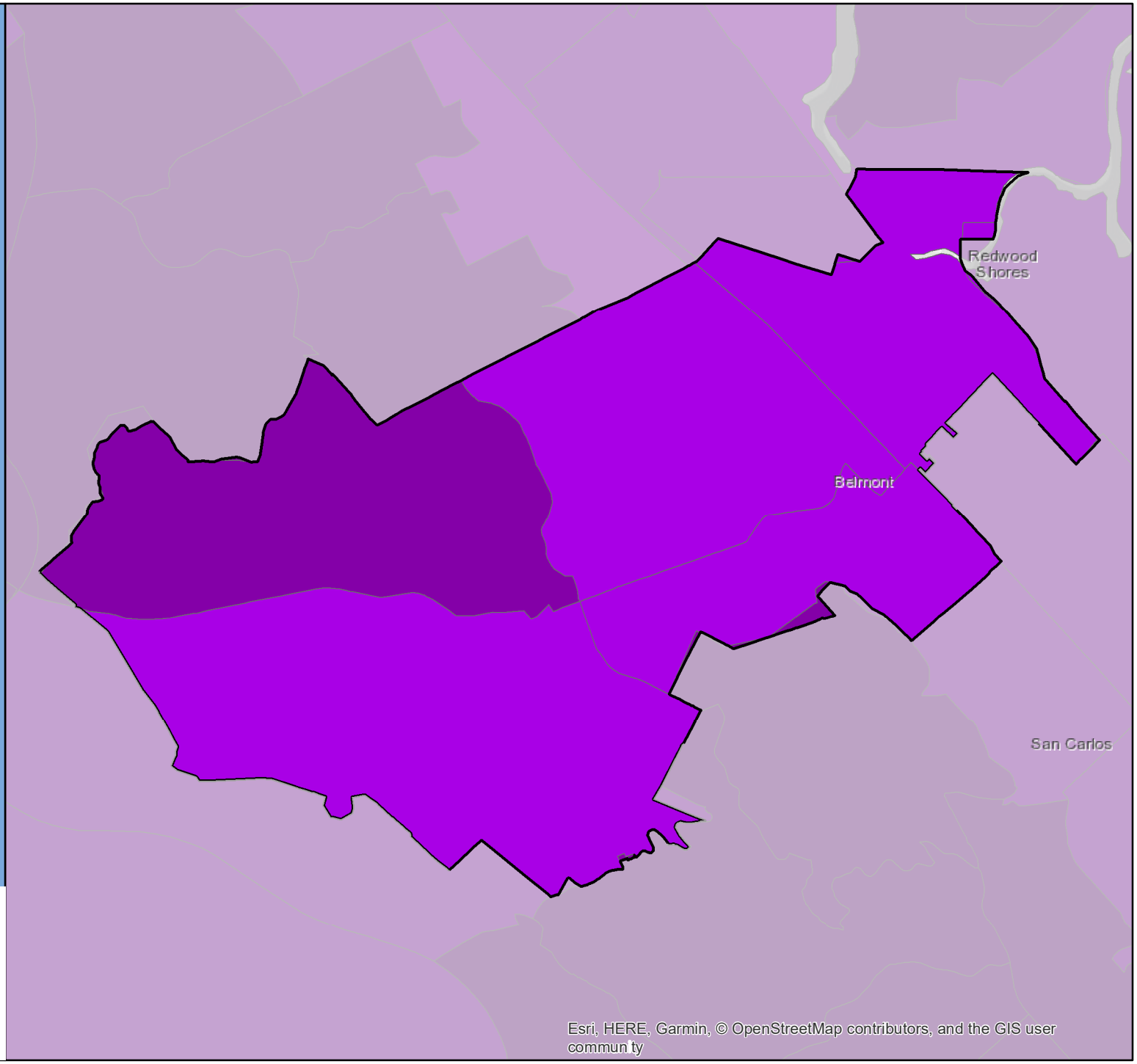

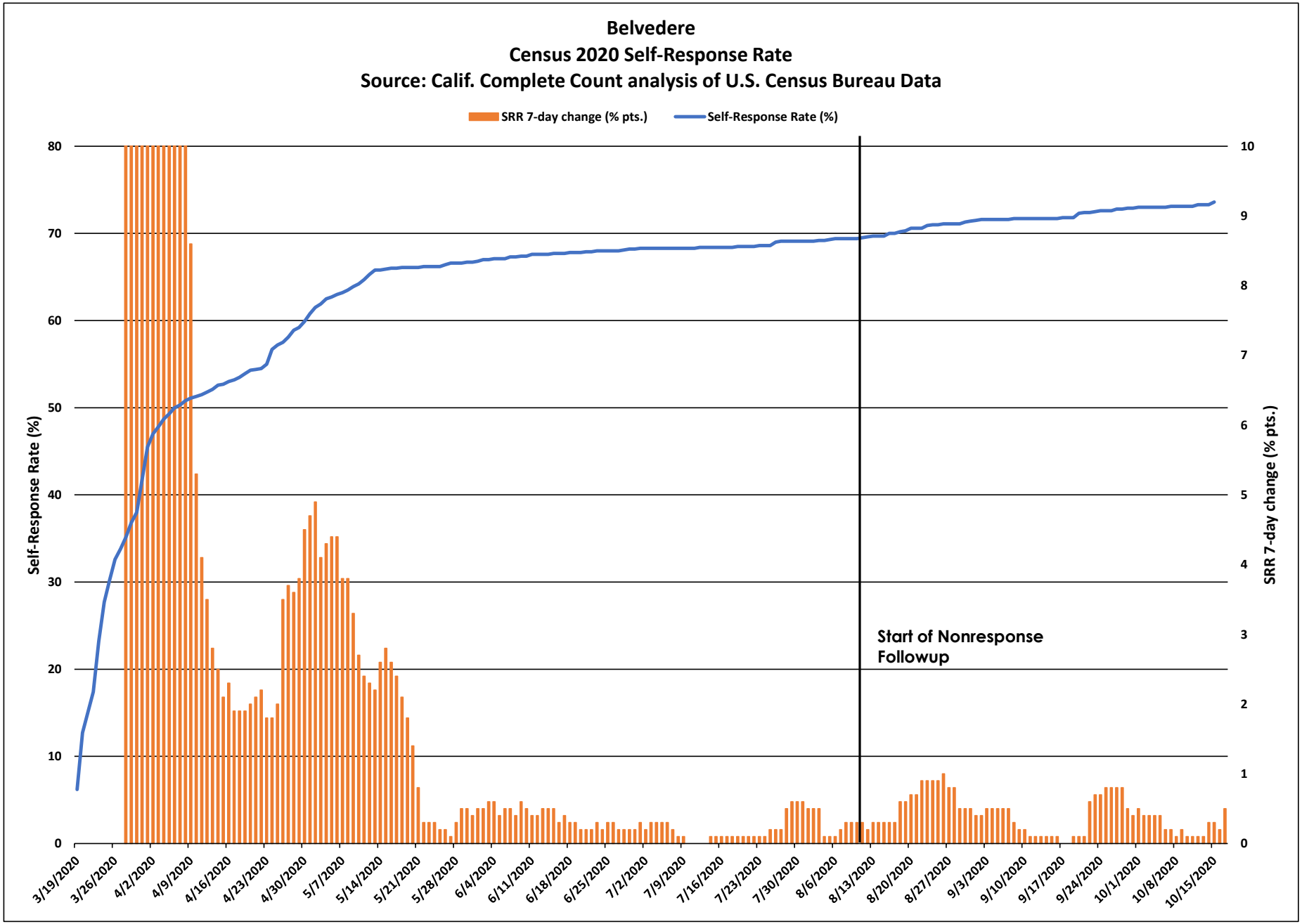
Belvedere
Census 2020 Self-Response Rate
Source: Calif. Complete Count analysis of U.S. Census Bureau Data
SRR 7-day change (% pts.)
Self-Response Rate (%)
Self-Response Rate (%)
SRR 7-day change (% pts.)
Start of Nonresponse Followup
0
10
20
30
40
50
60
70
80
0
1
2
3
4
5
6
7
8
9
10
3/19/2020
3/26/2020
4/2/2020
4/9/2020
4/16/2020
4/23/2020
4/30/2020
5/7/2020
5/14/2020
5/21/2020
5/28/2020
6/4/2020
6/11/2020
6/18/2020
6/25/2020
7/2/2020
7/9/2020
7/16/2020
7/23/2020
7/30/2020
8/6/2020
8/13/2020
8/20/2020
8/27/2020
9/3/2020
9/10/2020
9/17/2020
9/24/2020
10/1/2020
10/8/2020
10/15/2020

Belvedere

March 12 - Oct. 15 Census 2020 Self-Response Rate: 73.6%

Census tract Self-Response Rate (%)

- 0 - 15
- 15 - 30
- 30 - 40
- 40 - 50
- 50 - 56
- 56 - 62
- 62 - 68
- 68 - 74
- 74 - 85
- 85 - 100

CA CENSUS 2020

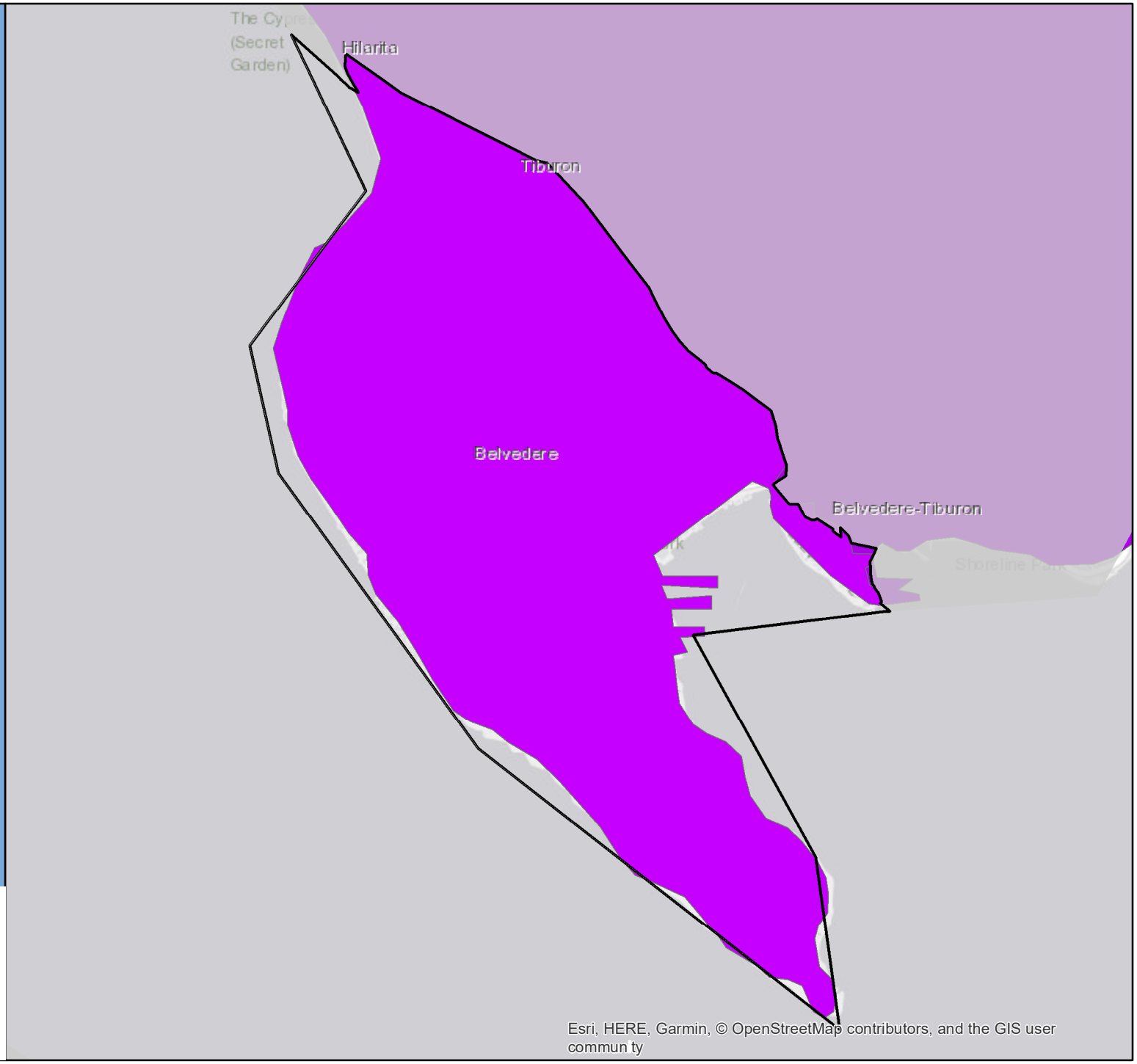

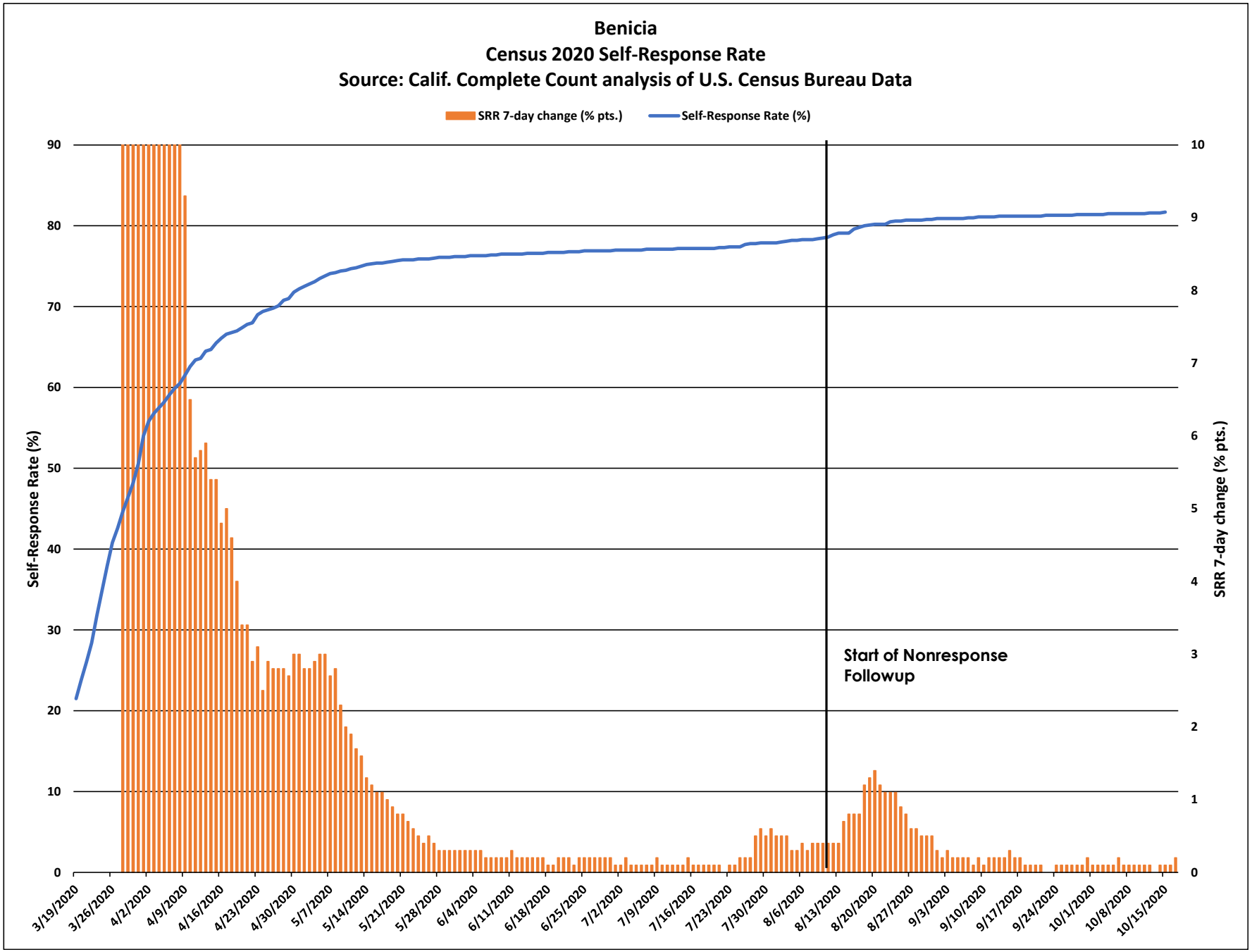
Benicia
Census 2020 Self-Response Rate
Source: Calif. Complete Count analysis of U.S. Census Bureau Data
SRR 7-day change (% pts.)
Self-Response Rate (%)
Self-Response Rate (%)
SRR 7-day change (% pts.)
Start of Nonresponse Followup
90
80
70
60
50
40
30
20
10
0
10
9
8
7
6
5
4
3
2
1
0
3/19/2020
3/26/2020
4/2/2020
4/9/2020
4/16/2020
4/23/2020
4/30/2020
5/7/2020
5/14/2020
5/21/2020
5/28/2020
6/4/2020
6/11/2020
6/18/2020
6/25/2020
7/2/2020
7/9/2020
7/16/2020
7/23/2020
7/30/2020
8/6/2020
8/13/2020
8/20/2020
8/27/2020
9/3/2020
9/10/2020
9/17/2020
9/24/2020
10/1/2020
10/8/2020
10/15/2020

Benicia

March 12 - Oct. 15 Census 2020 Self-Response Rate: 81.7%

Census tract Self-Response Rate (%)

- 0 - 15
- 15 - 30
- 30 - 40
- 40 - 50
- 50 - 56
- 56 - 62
- 62 - 68
- 68 - 74
- 74 - 85
- 85 - 100

CA CENSUS 2020

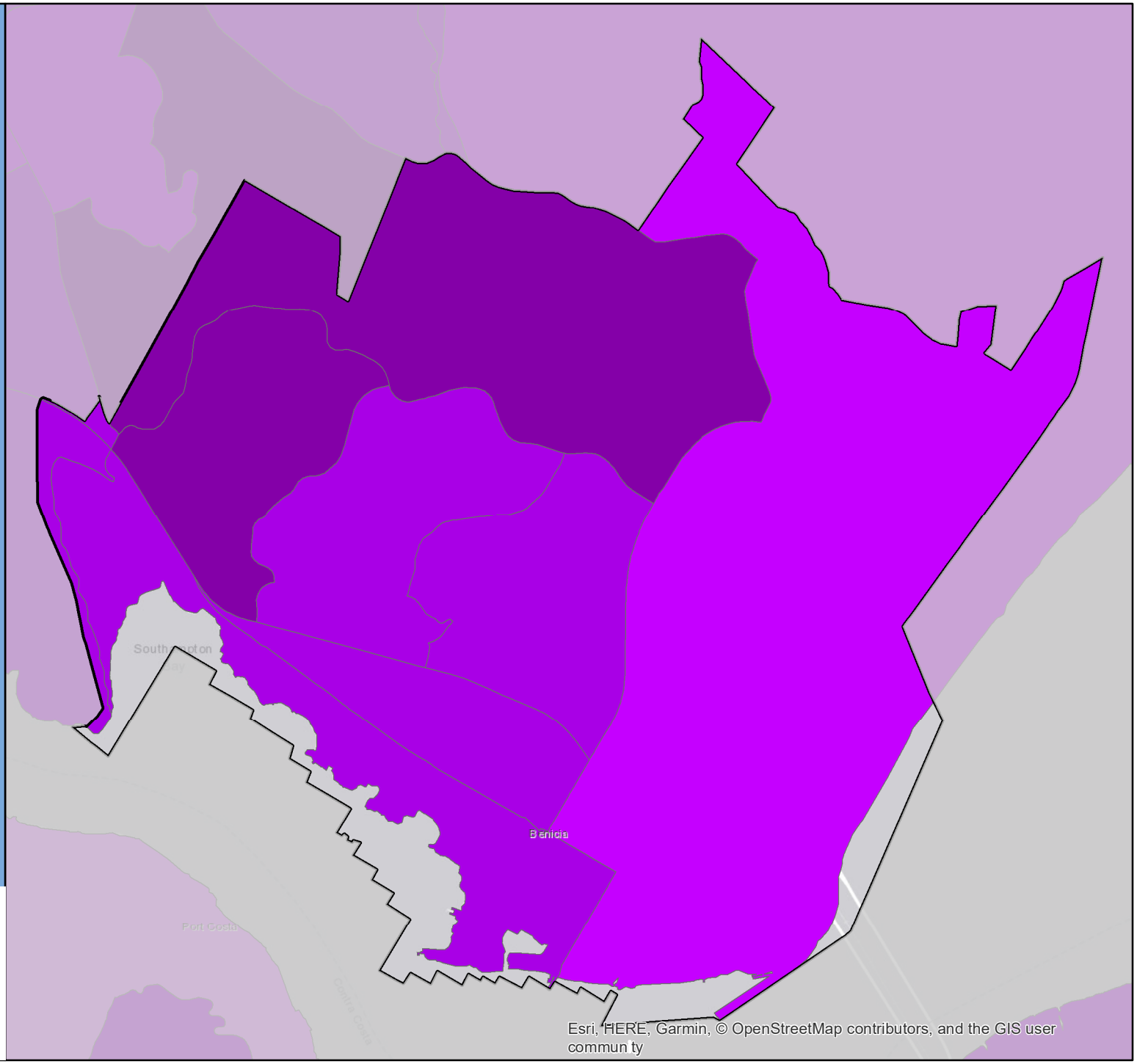

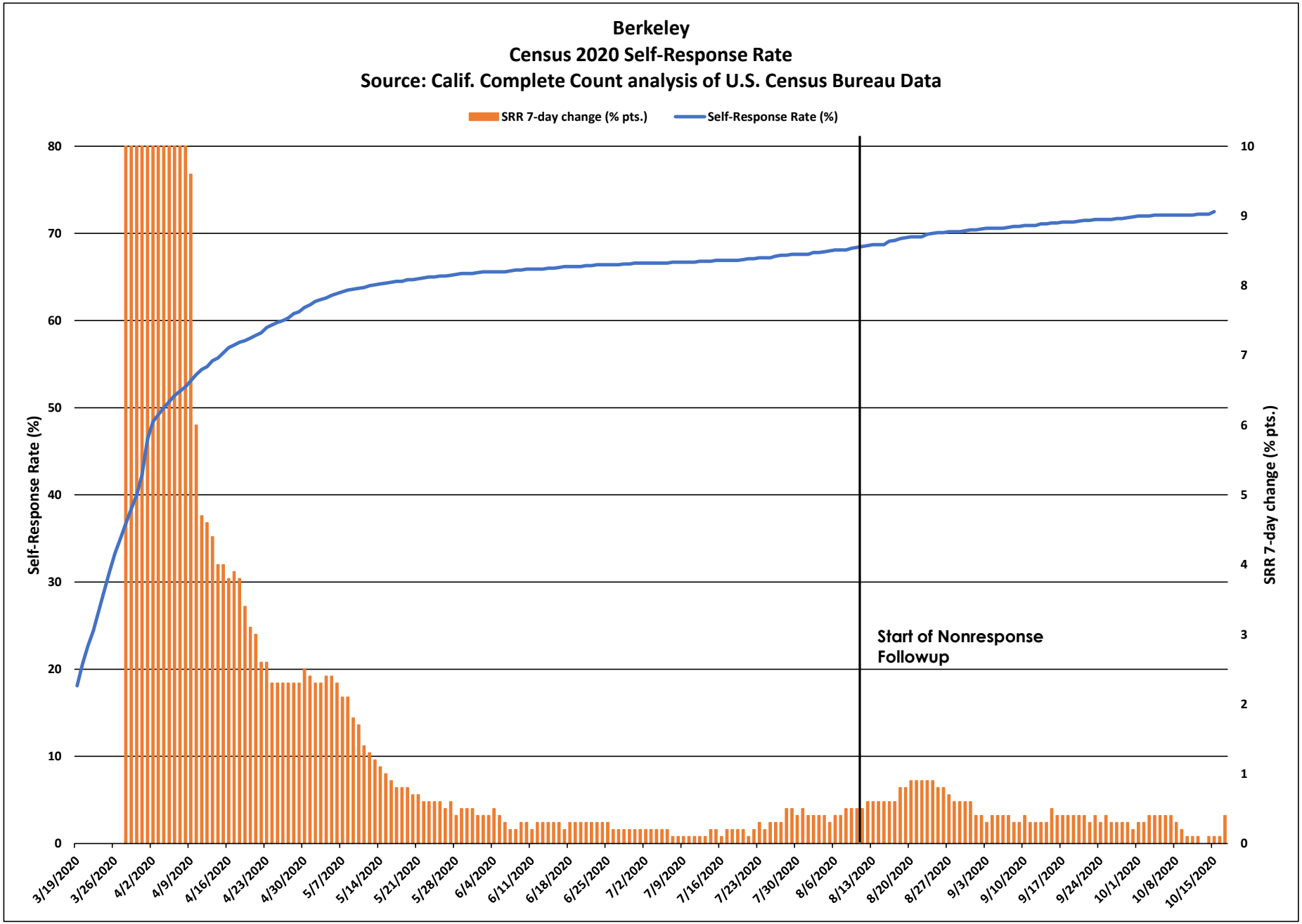
Berkeley
Census 2020 Self-Response Rate
Source: Calif. Complete Count analysis of U.S. Census Bureau Data
SRR 7-day change (% pts.)
Self-Response Rate (%)
Self-Response Rate (%)
SRR 7-day change (% pts.)
Start of Nonresponse Followup
0
10
20
30
40
50
60
70
80
0
1
2
3
4
5
6
7
8
9
10
3/19/2020
3/26/2020
4/2/2020
4/9/2020
4/16/2020
4/23/2020
4/30/2020
5/7/2020
5/14/2020
5/21/2020
5/28/2020
6/4/2020
6/11/2020
6/18/2020
6/25/2020
7/2/2020
7/9/2020
7/16/2020
7/23/2020
7/30/2020
8/6/2020
8/13/2020
8/20/2020
8/27/2020
9/3/2020
9/10/2020
9/17/2020
9/24/2020
10/1/2020
10/8/2020
10/15/2020

Berkeley

March 12 - Oct. 15 Census 2020 Self-Response Rate: 72.5%

Census tract Self-Response Rate (%)

- 0 - 15
- 15 - 30
- 30 - 40
- 40 - 50
- 50 - 56
- 56 - 62
- 62 - 68
- 68 - 74
- 74 - 85
- 85 - 100

CA CENSUS 2020

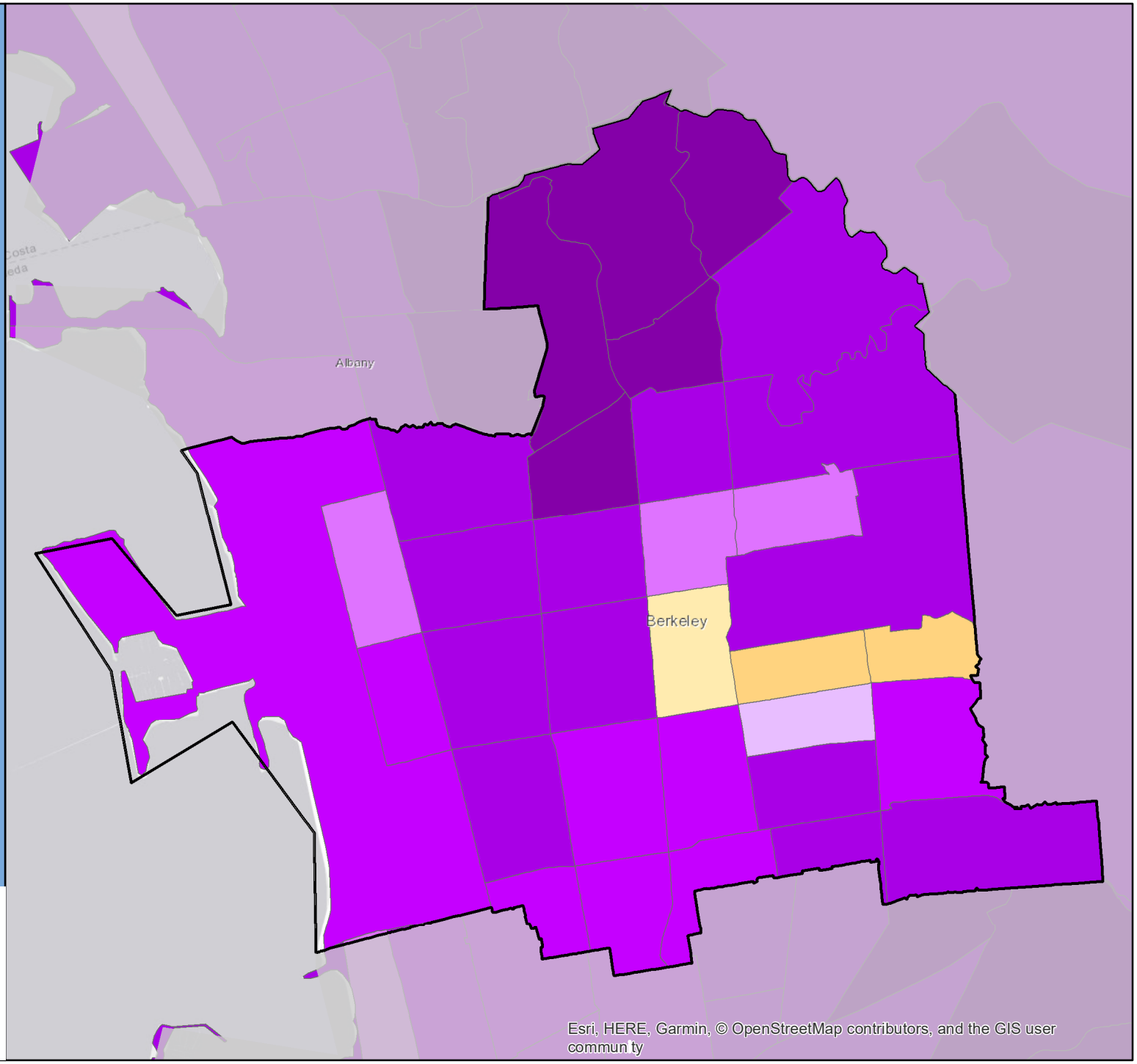

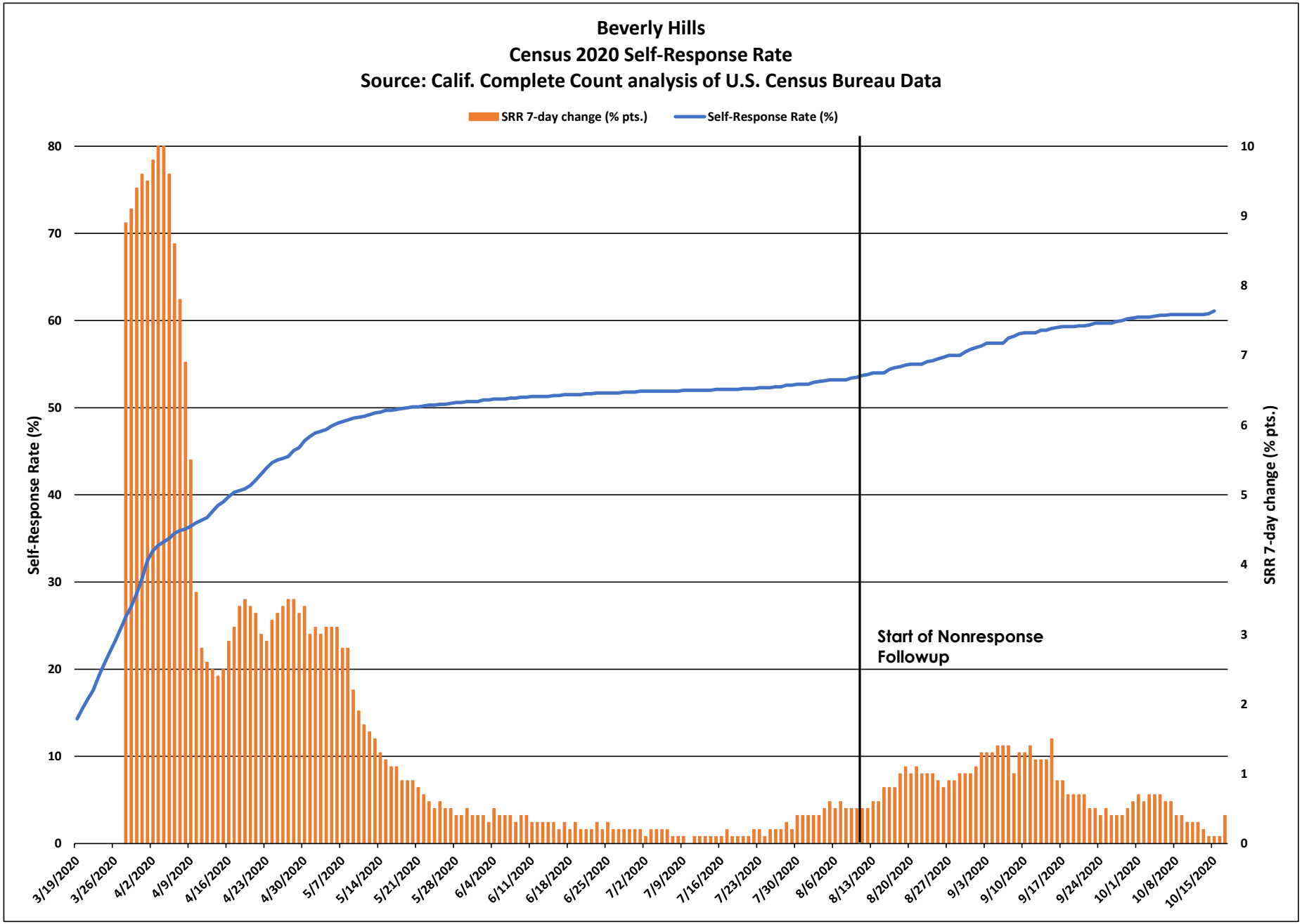
Beverly Hills
Census 2020 Self-Response Rate
Source: Calif. Complete Count analysis of U.S. Census Bureau Data
SRR 7-day change (% pts.)
Self-Response Rate (%)
Self-Response Rate (%)
SRR 7-day change (% pts.)
Start of Nonresponse Followup
3/19/2020
3/26/2020
4/2/2020
4/9/2020
4/16/2020
4/23/2020
4/30/2020
5/7/2020
5/14/2020
5/21/2020
5/28/2020
6/4/2020
6/11/2020
6/18/2020
6/25/2020
7/2/2020
7/9/2020
7/16/2020
7/23/2020
7/30/2020
8/6/2020
8/13/2020
8/20/2020
8/27/2020
9/3/2020
9/10/2020
9/17/2020
9/24/2020
10/1/2020
10/8/2020
10/15/2020

Beverly Hills

March 12 - Oct. 15 Census 2020 Self-Response Rate: 61.1%

Census tract Self-Response Rate (%)

- 0 - 15
- 15 - 30
- 30 - 40
- 40 - 50
- 50 - 56
- 56 - 62
- 62 - 68
- 68 - 74
- 74 - 85
- 85 - 100

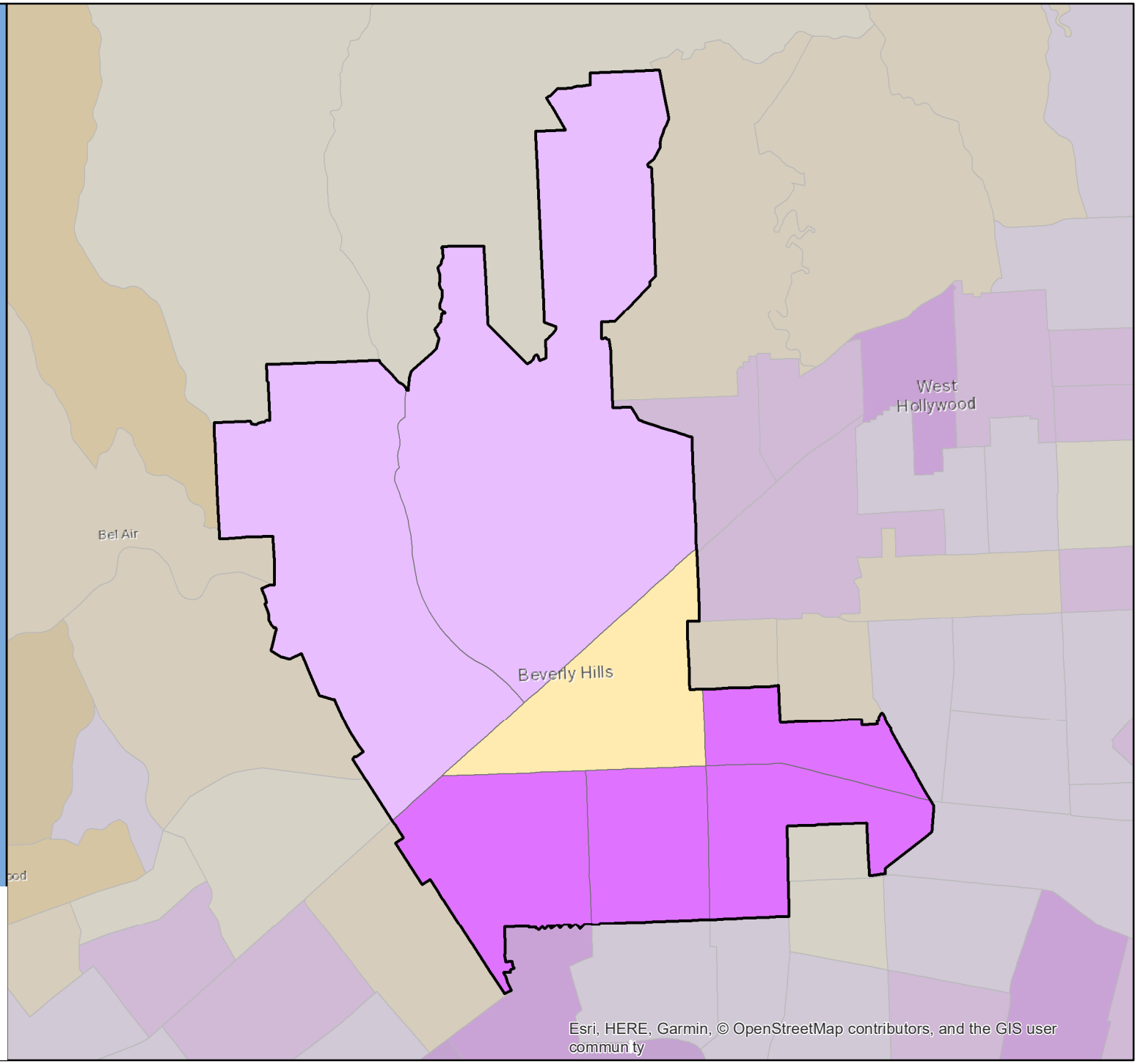

CA CENSUS 2020

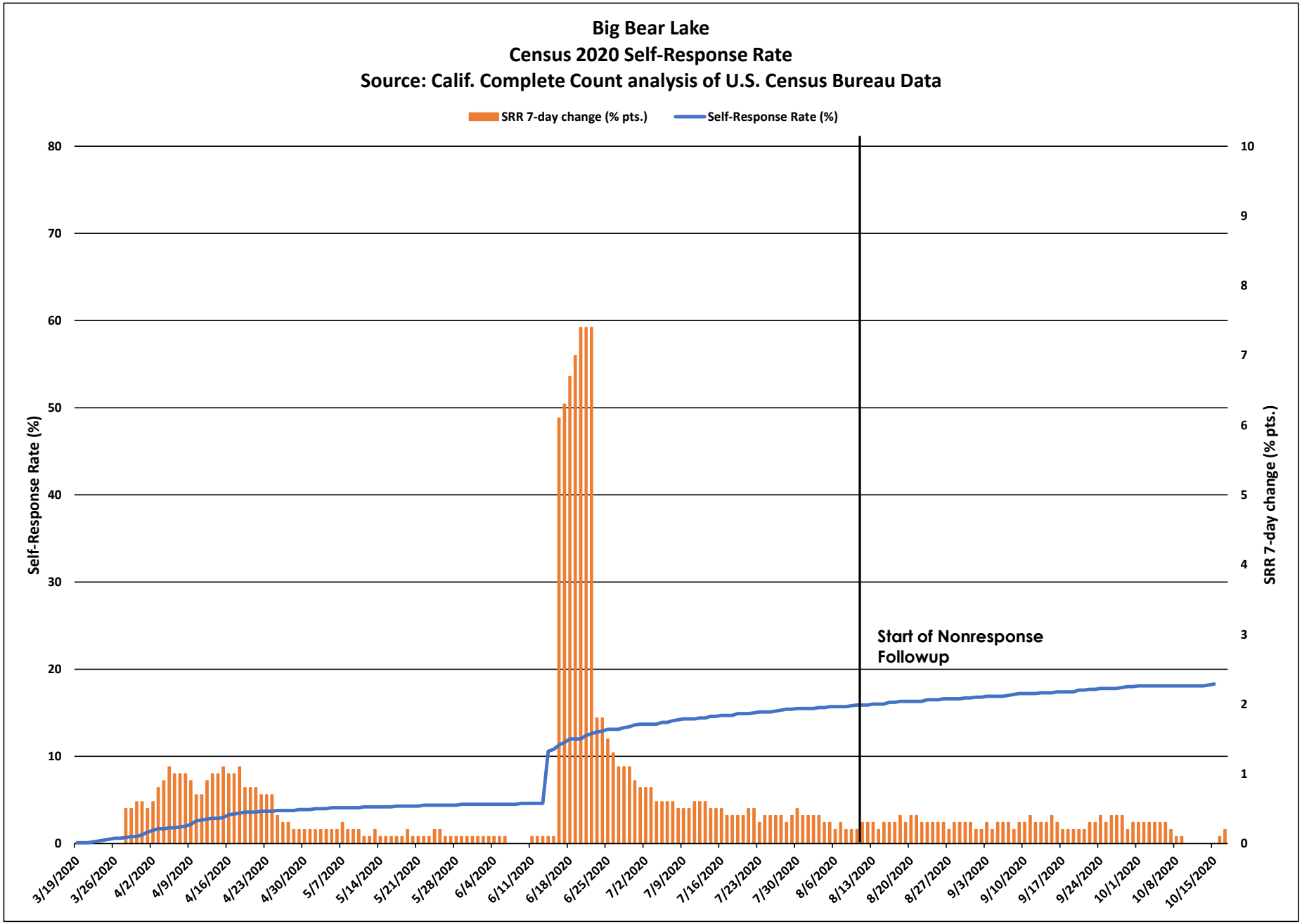
Big Bear Lake
Census 2020 Self-Response Rate
Source: Calif. Complete Count analysis of U.S. Census Bureau Data
SRR 7-day change (% pts.)
Self-Response Rate (%)
Self-Response Rate (%)
SRR 7-day change (% pts.)
Start of Nonresponse Followup
0
10
20
30
40
50
60
70
80
0
1
2
3
4
5
6
7
8
9
10
3/19/2020
3/26/2020
4/2/2020
4/9/2020
4/16/2020
4/23/2020
4/30/2020
5/7/2020
5/14/2020
5/21/2020
5/28/2020
6/4/2020
6/11/2020
6/18/2020
6/25/2020
7/2/2020
7/9/2020
7/16/2020
7/23/2020
7/30/2020
8/6/2020
8/13/2020
8/20/2020
8/27/2020
9/3/2020
9/10/2020
9/17/2020
9/24/2020
10/1/2020
10/8/2020
10/15/2020

Big Bear Lake

March 12 - Oct. 15 Census 2020 Self-Response Rate: 18.3%

Census tract Self-Response Rate (%)

- 0 - 15
- 15 - 30
- 30 - 40
- 40 - 50
- 50 - 56
- 56 - 62
- 62 - 68
- 68 - 74
- 74 - 85
- 85 - 100

CA CENSUS 2020

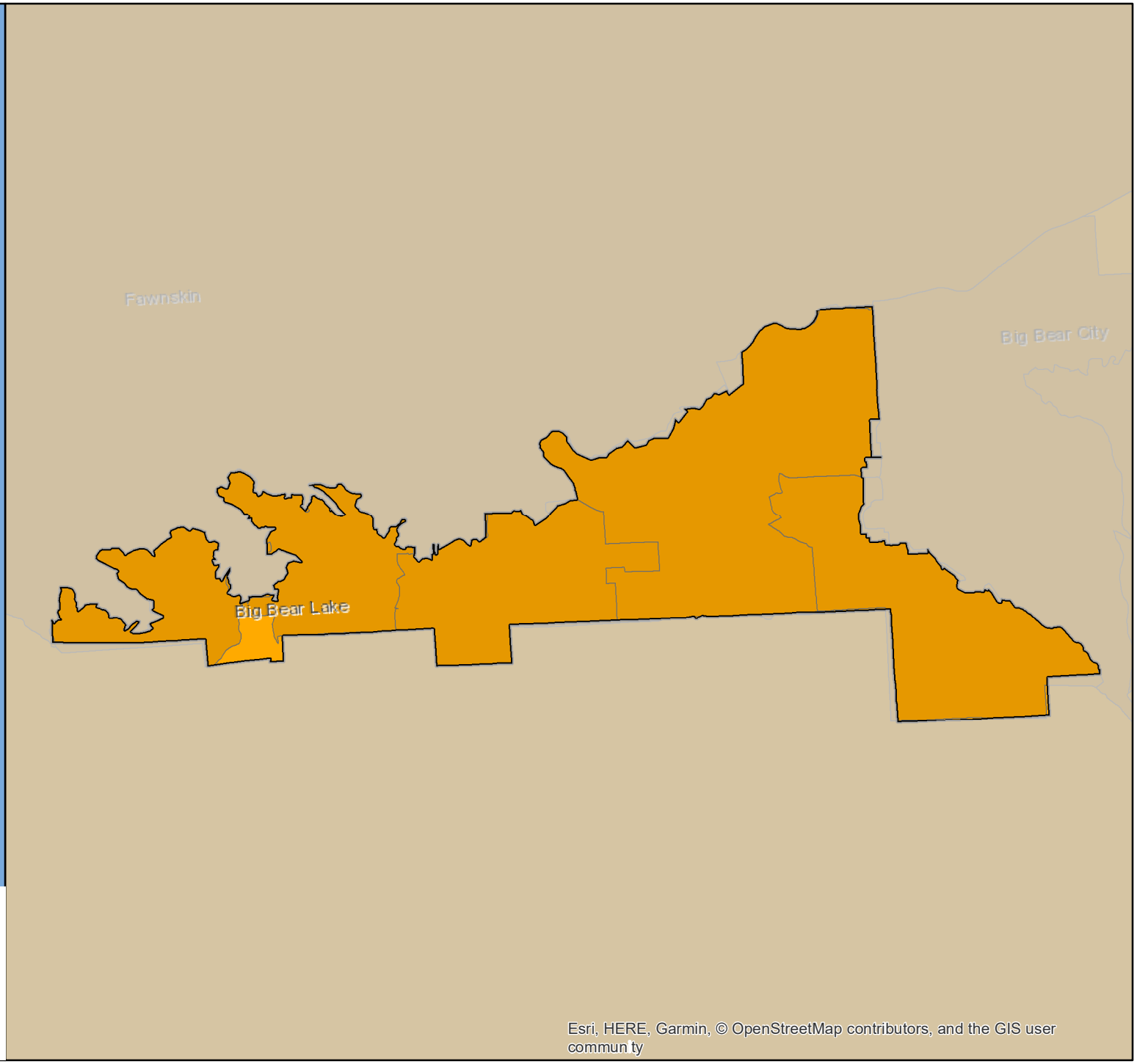

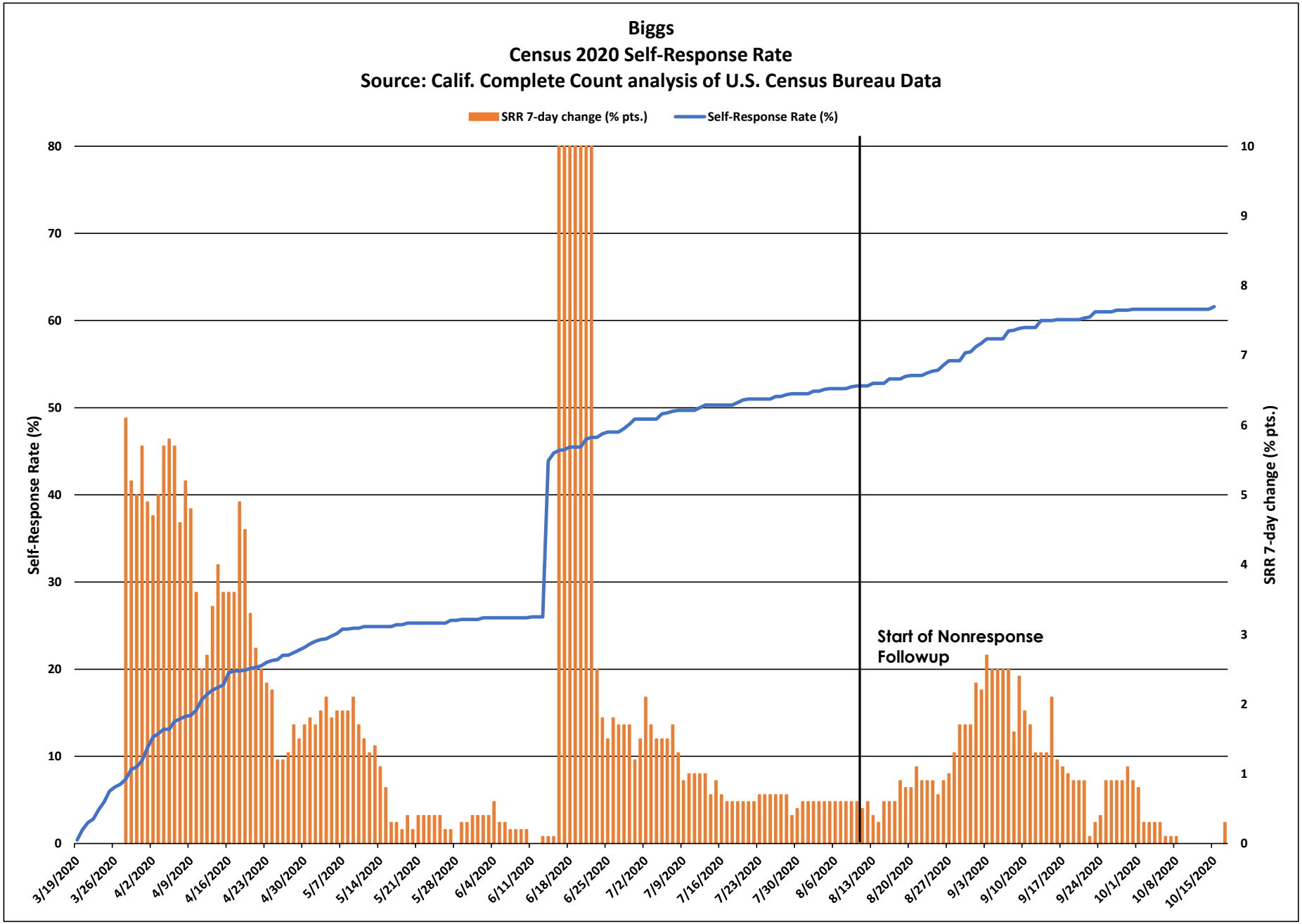
Biggs
Census 2020 Self-Response Rate
Source: Calif. Complete Count analysis of U.S. Census Bureau Data
SRR 7-day change (% pts.)
Self-Response Rate (%)
Self-Response Rate (%)
SRR 7-day change (% pts.)
Start of Nonresponse Followup
0
10
20
30
40
50
60
70
80
0
1
2
3
4
5
6
7
8
9
10
3/19/2020
3/26/2020
4/2/2020
4/9/2020
4/16/2020
4/23/2020
4/30/2020
5/7/2020
5/14/2020
5/21/2020
5/28/2020
6/4/2020
6/11/2020
6/18/2020
6/25/2020
7/2/2020
7/9/2020
7/16/2020
7/23/2020
7/30/2020
8/6/2020
8/13/2020
8/20/2020
8/27/2020
9/3/2020
9/10/2020
9/17/2020
9/24/2020
10/1/2020
10/8/2020
10/15/2020

Biggs

March 12 - Oct. 15 Census 2020 Self-Response Rate: 61.6%

Census tract Self-Response Rate (%)

- 0 - 15
- 15 - 30
- 30 - 40
- 40 - 50
- 50 - 56
- 56 - 62
- 62 - 68
- 68 - 74
- 74 - 85
- 85 - 100

CA CENSUS 2020

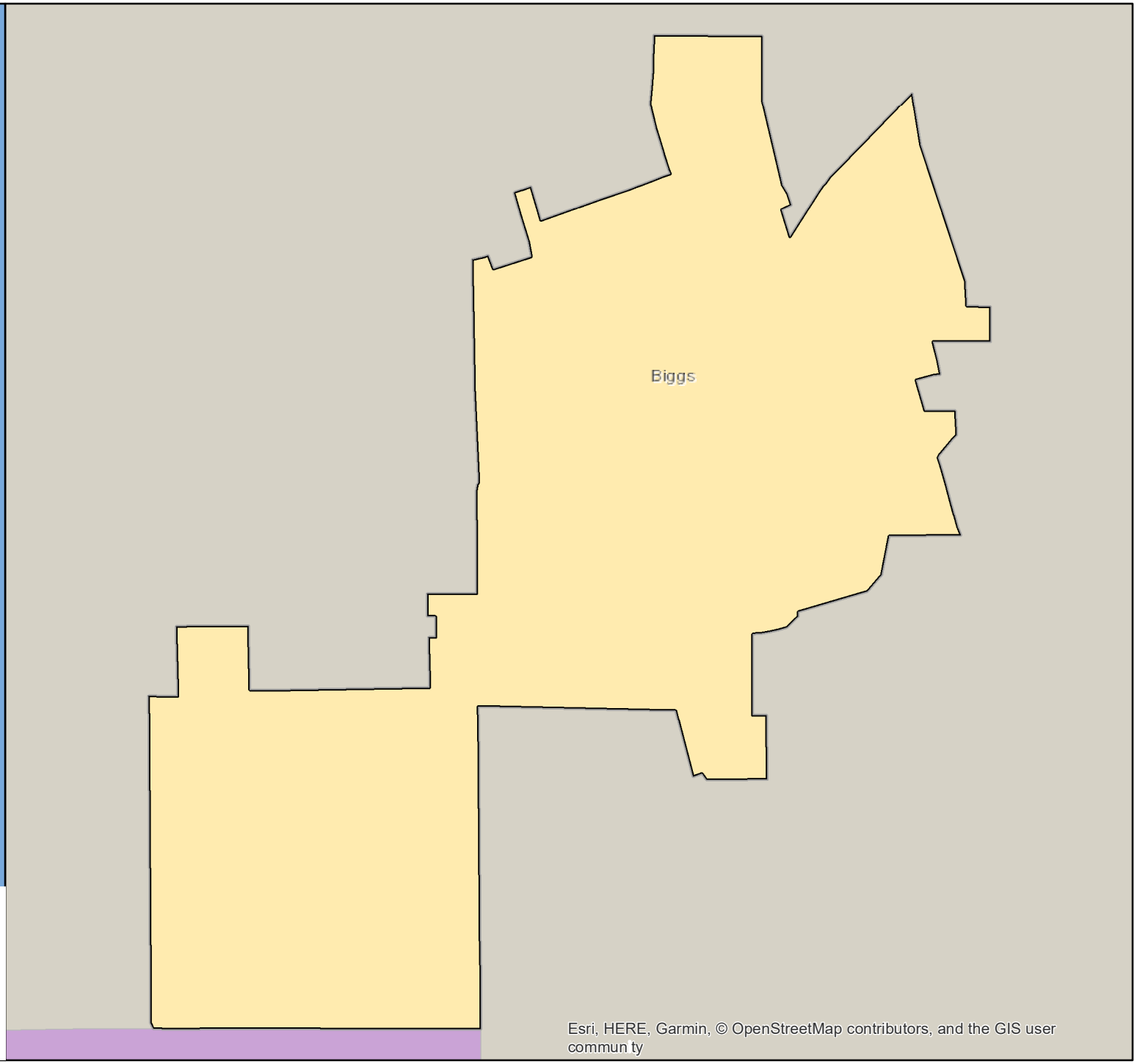

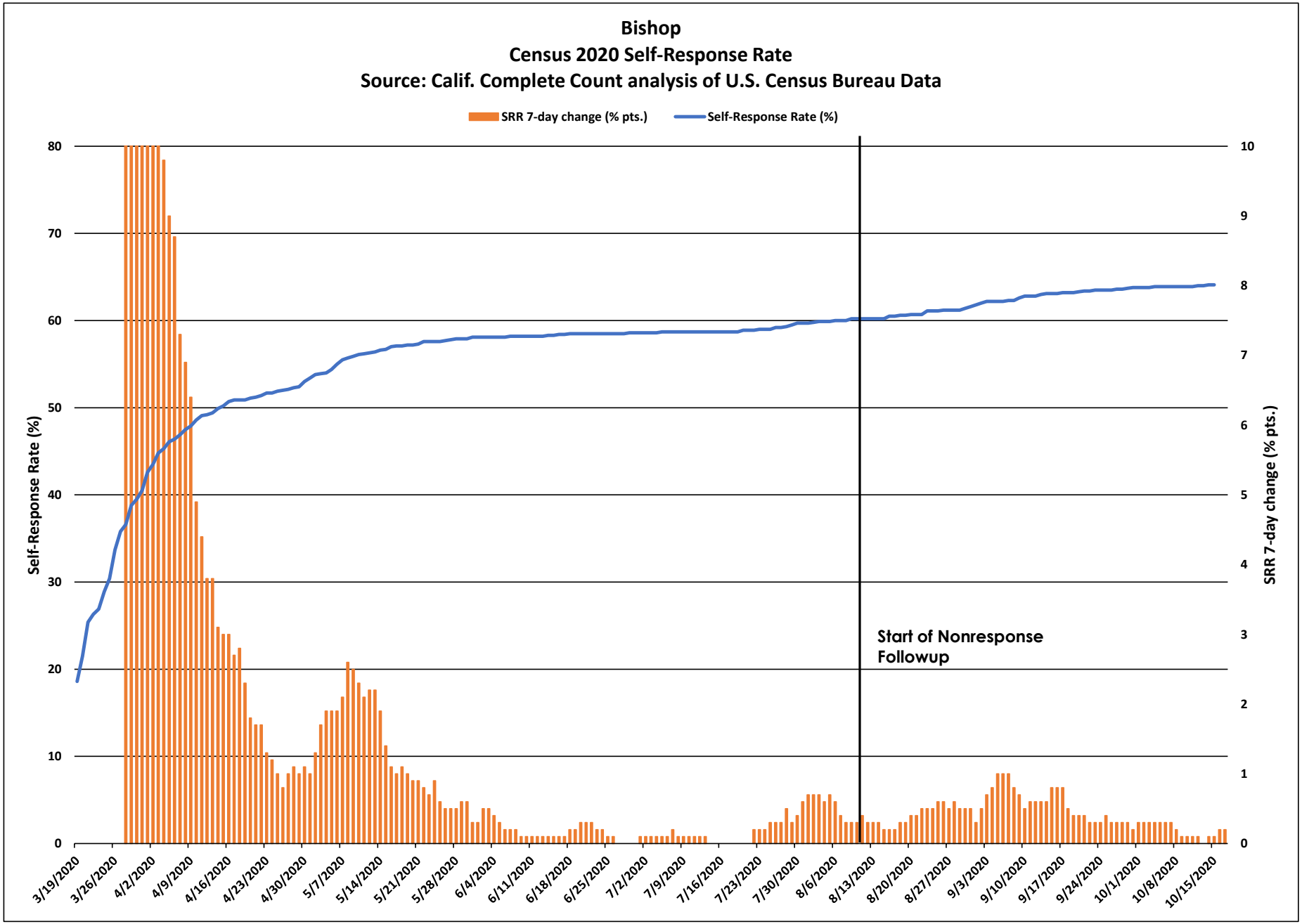
Bishop
Census 2020 Self-Response Rate
Source: Calif. Complete Count analysis of U.S. Census Bureau Data
SRR 7-day change (% pts.)
Self-Response Rate (%)
Self-Response Rate (%)
SRR 7-day change (% pts.)
Start of Nonresponse Followup
80
70
60
50
40
30
20
10
0
10
9
8
7
6
5
4
3
2
1
0
3/19/2020
3/26/2020
4/2/2020
4/9/2020
4/16/2020
4/23/2020
4/30/2020
5/7/2020
5/14/2020
5/21/2020
5/28/2020
6/4/2020
6/11/2020
6/18/2020
6/25/2020
7/2/2020
7/9/2020
7/16/2020
7/23/2020
7/30/2020
8/6/2020
8/13/2020
8/20/2020
8/27/2020
9/3/2020
9/10/2020
9/17/2020
9/24/2020
10/1/2020
10/8/2020
10/15/2020

Bishop

March 12 - Oct. 15 Census 2020 Self-Response Rate: 64.1%

Census tract Self-Response Rate (%)

- 0 - 15
- 15 - 30
- 30 - 40
- 40 - 50
- 50 - 56
- 56 - 62
- 62 - 68
- 68 - 74
- 74 - 85
- 85 - 100

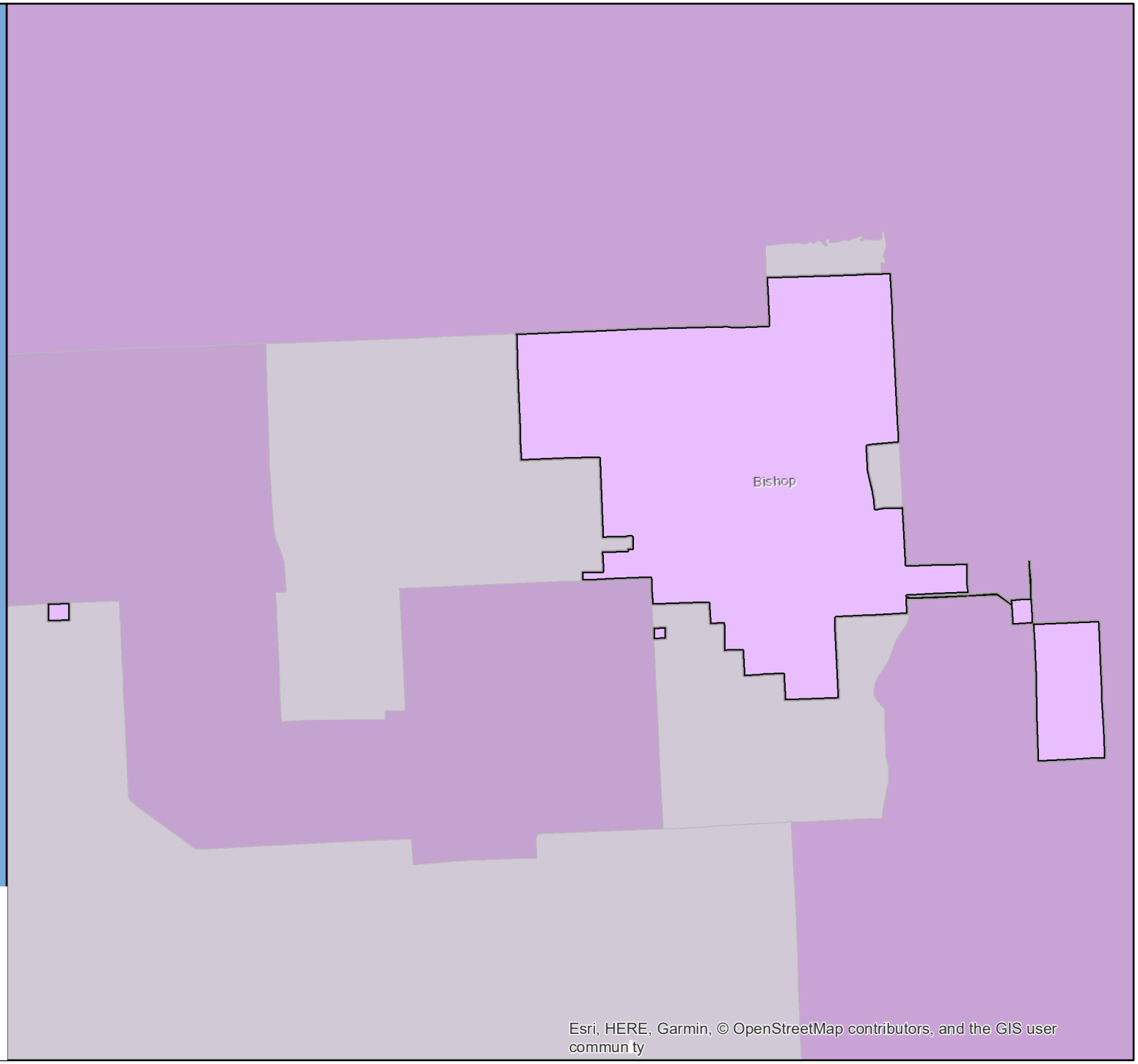

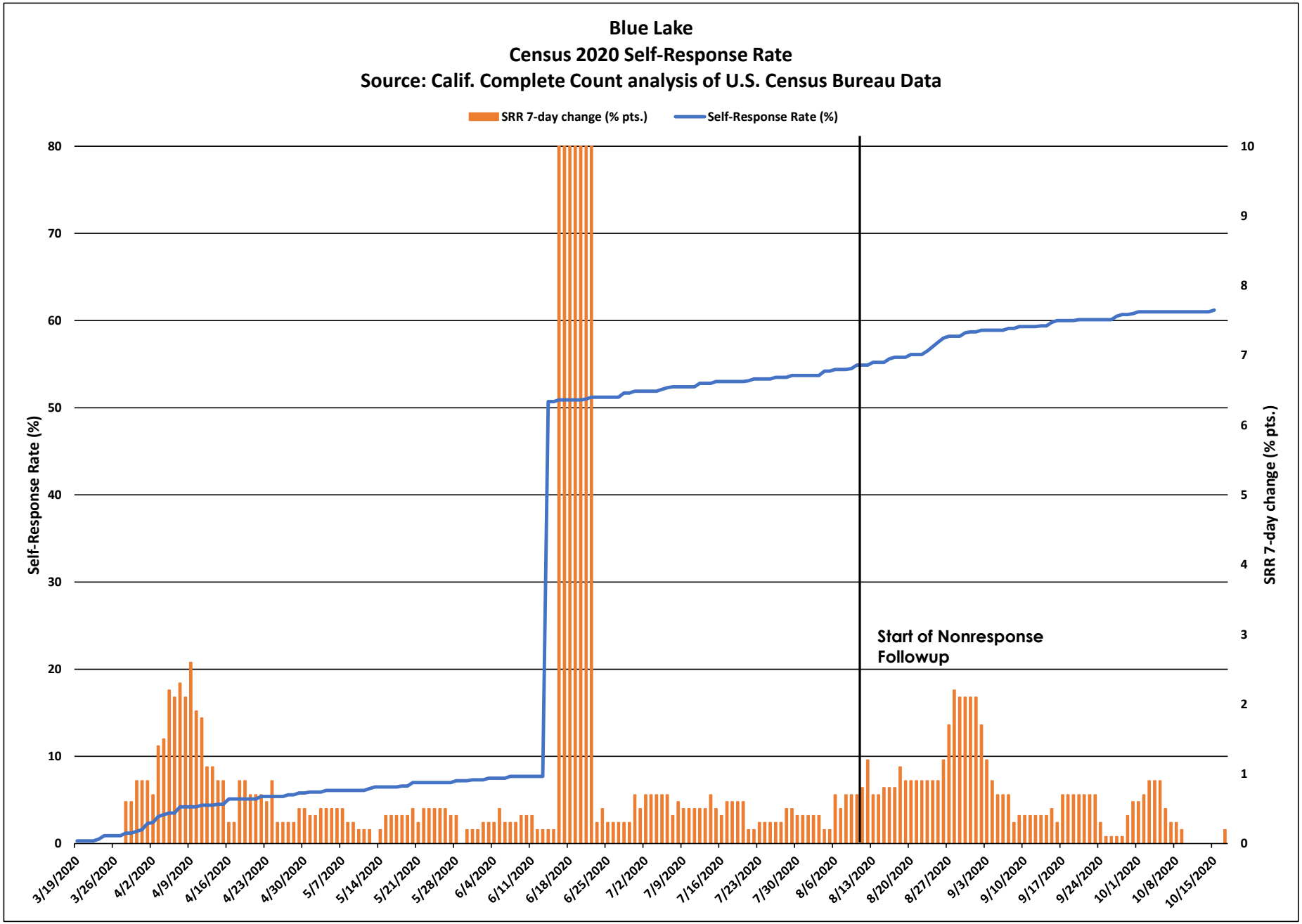
Blue Lake
Census 2020 Self-Response Rate
Source: Calif. Complete Count analysis of U.S. Census Bureau Data
SRR 7-day change (% pts.)
Self-Response Rate (%)
Self-Response Rate (%)
SRR 7-day change (% pts.)
Start of Nonresponse Followup
0
10
20
30
40
50
60
70
80
0
1
2
3
4
5
6
7
8
9
10
3/19/2020
3/26/2020
4/2/2020
4/9/2020
4/16/2020
4/23/2020
4/30/2020
5/7/2020
5/14/2020
5/21/2020
5/28/2020
6/4/2020
6/11/2020
6/18/2020
6/25/2020
7/2/2020
7/9/2020
7/16/2020
7/23/2020
7/30/2020
8/6/2020
8/13/2020
8/20/2020
8/27/2020
9/3/2020
9/10/2020
9/17/2020
9/24/2020
10/1/2020
10/8/2020
10/15/2020

Blue Lake

March 12 - Oct. 15 Census 2020 Self-Response Rate: 61.2%

Census tract Self-Response Rate (%)

- 0 - 15
- 15 - 30
- 30 - 40
- 40 - 50
- 50 - 56
- 56 - 62
- 62 - 68
- 68 - 74
- 74 - 85
- 85 - 100

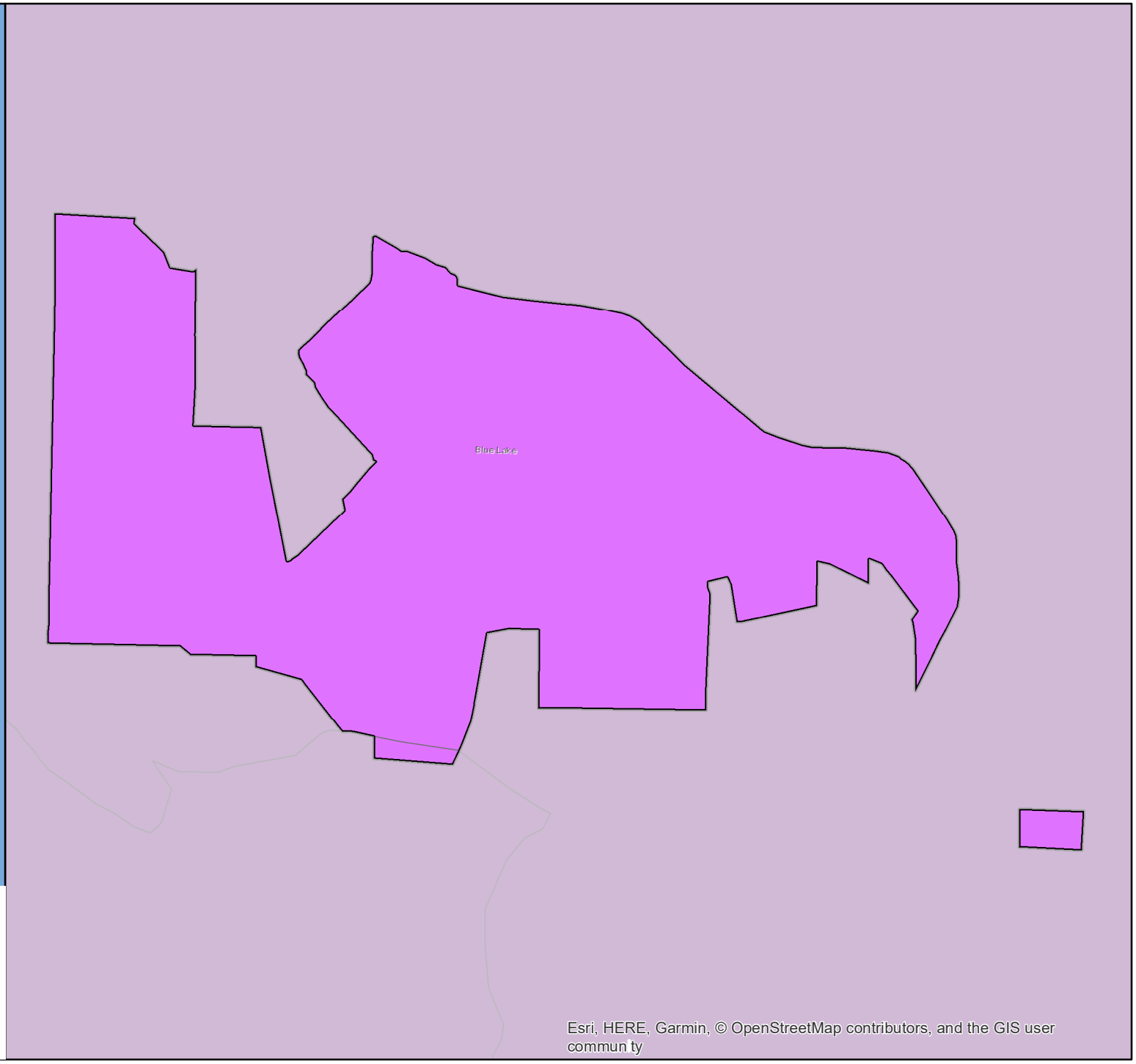

Esri, HERE, Garmin, © OpenStreetMap contributors, and the GIS user commun ty

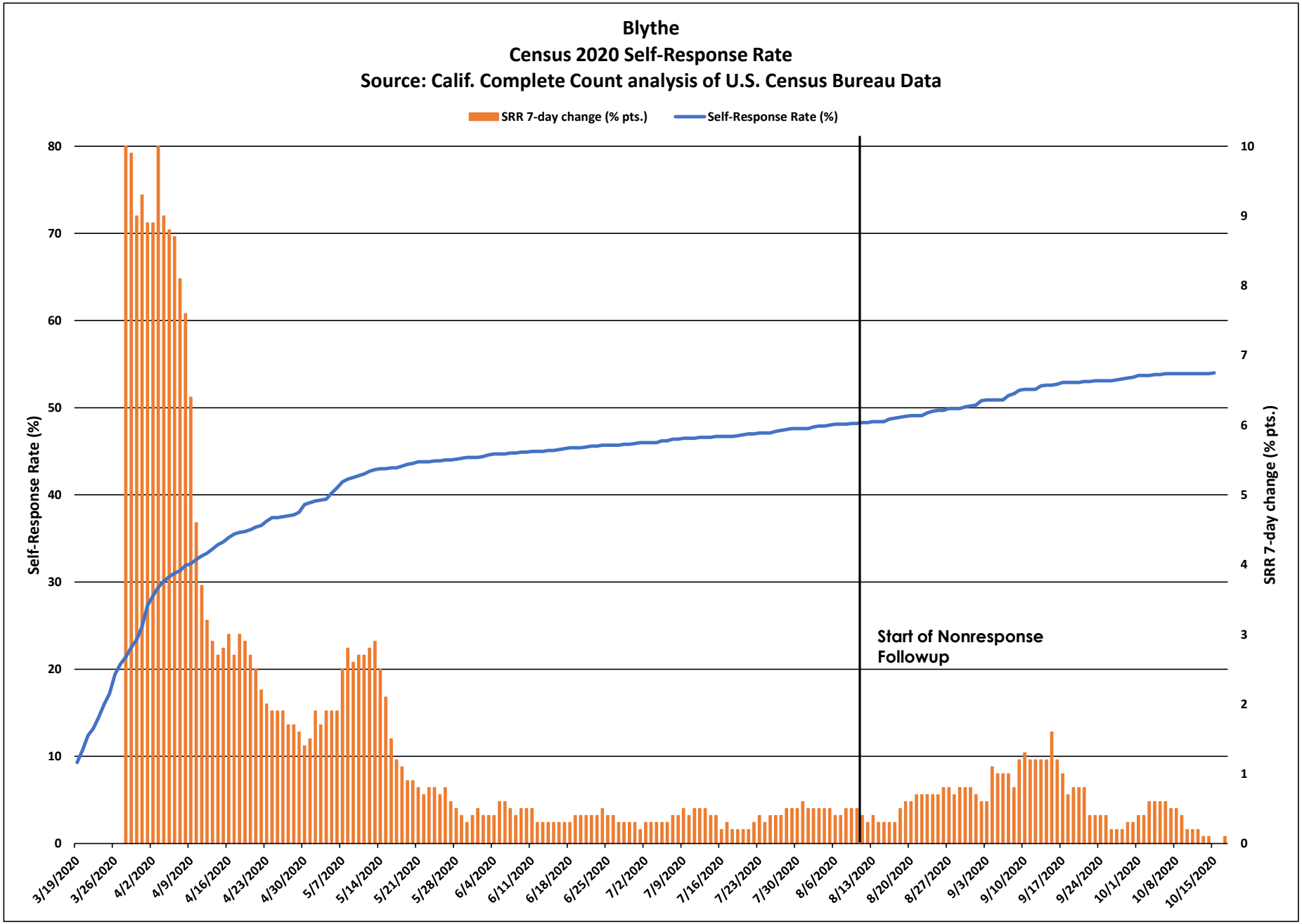
Blythe
Census 2020 Self-Response Rate
Source: Calif. Complete Count analysis of U.S. Census Bureau Data
SRR 7-day change (% pts.)
Self-Response Rate (%)
Self-Response Rate (%)
SRR 7-day change (% pts.)
Start of Nonresponse Followup
0
10
20
30
40
50
60
70
80
0
1
2
3
4
5
6
7
8
9
10
3/19/2020
3/26/2020
4/2/2020
4/9/2020
4/16/2020
4/23/2020
4/30/2020
5/7/2020
5/14/2020
5/21/2020
5/28/2020
6/4/2020
6/11/2020
6/18/2020
6/25/2020
7/2/2020
7/9/2020
7/16/2020
7/23/2020
7/30/2020
8/6/2020
8/13/2020
8/20/2020
8/27/2020
9/3/2020
9/10/2020
9/17/2020
9/24/2020
10/1/2020
10/8/2020
10/15/2020

Blythe

March 12 - Oct. 15 Census 2020 Self-Response Rate: 54.0%

Census tract Self-Response Rate (%)

- 0 - 15
- 15 - 30
- 30 - 40
- 40 - 50
- 50 - 56
- 56 - 62
- 62 - 68
- 68 - 74
- 74 - 85
- 85 - 100

CA CENSUS 2020

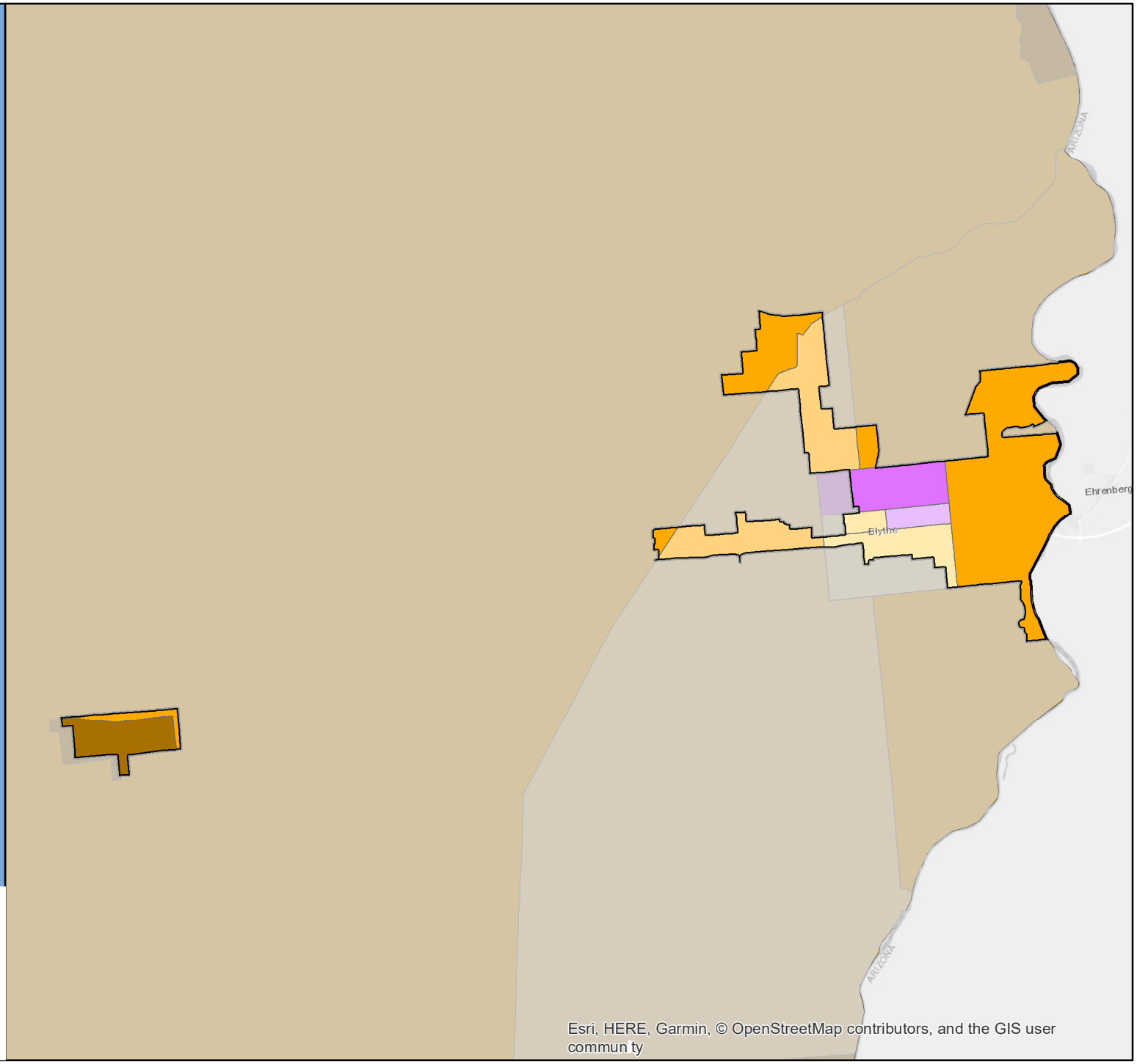

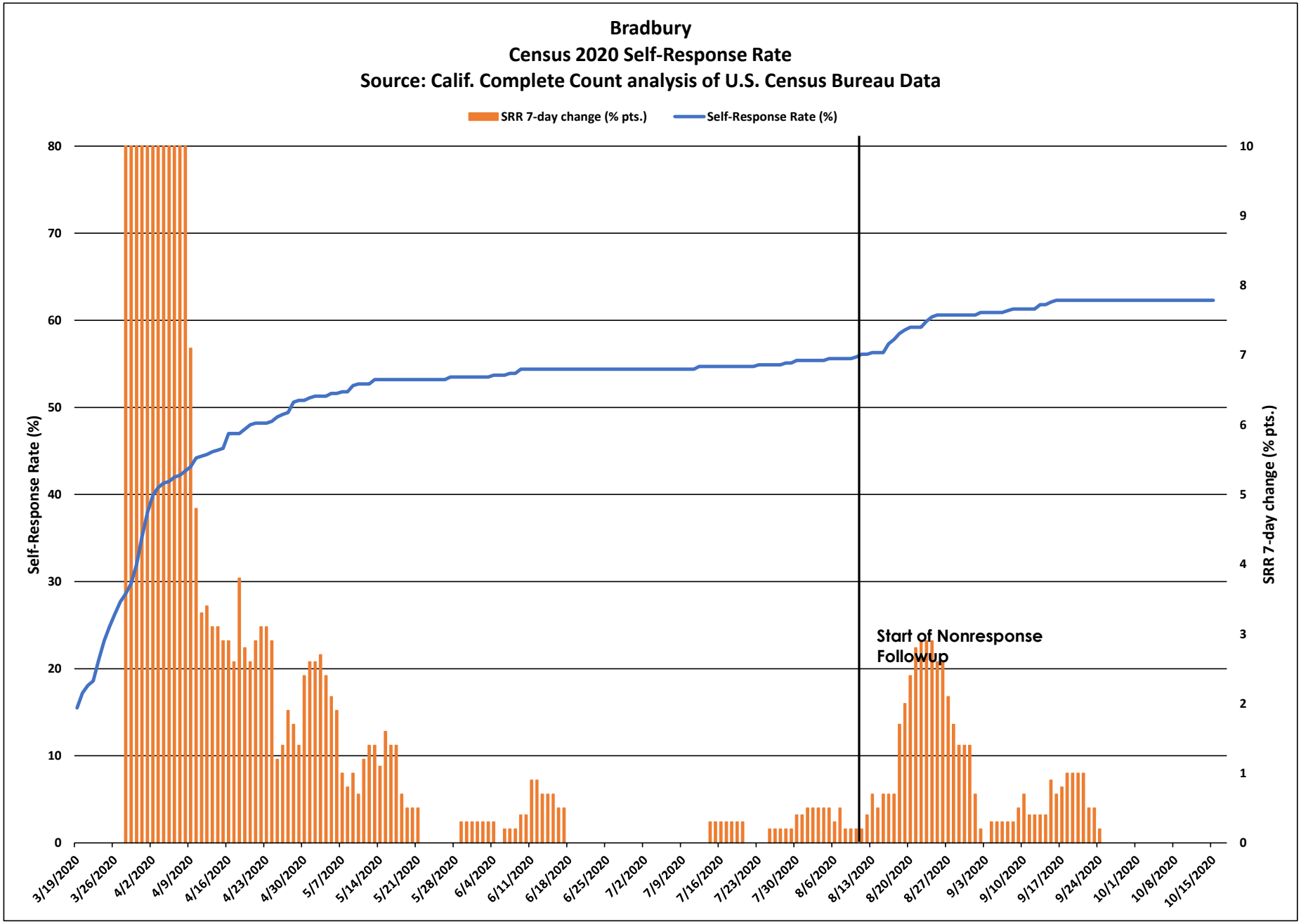
Bradbury
Census 2020 Self-Response Rate
Source: Calif. Complete Count analysis of U.S. Census Bureau Data
SRR 7-day change (% pts.)
Self-Response Rate (%)
Self-Response Rate (%)
SRR 7-day change (% pts.)
Start of Nonresponse Followup
80
70
60
50
40
30
20
10
0
10
9
8
7
6
5
4
3
2
1
0
3/19/2020
3/26/2020
4/2/2020
4/9/2020
4/16/2020
4/23/2020
4/30/2020
5/7/2020
5/14/2020
5/21/2020
5/28/2020
6/4/2020
6/11/2020
6/18/2020
6/25/2020
7/2/2020
7/9/2020
7/16/2020
7/23/2020
7/30/2020
8/6/2020
8/13/2020
8/20/2020
8/27/2020
9/3/2020
9/10/2020
9/17/2020
9/24/2020
10/1/2020
10/8/2020
10/15/2020

Bradbury

March 12 - Oct. 15 Census 2020 Self-Response Rate: 62.3%

Census tract Self-Response Rate (%)

- 0 - 15
- 15 - 30
- 30 - 40
- 40 - 50
- 50 - 56
- 56 - 62
- 62 - 68
- 68 - 74
- 74 - 85
- 85 - 100

CA CENSUS 2020

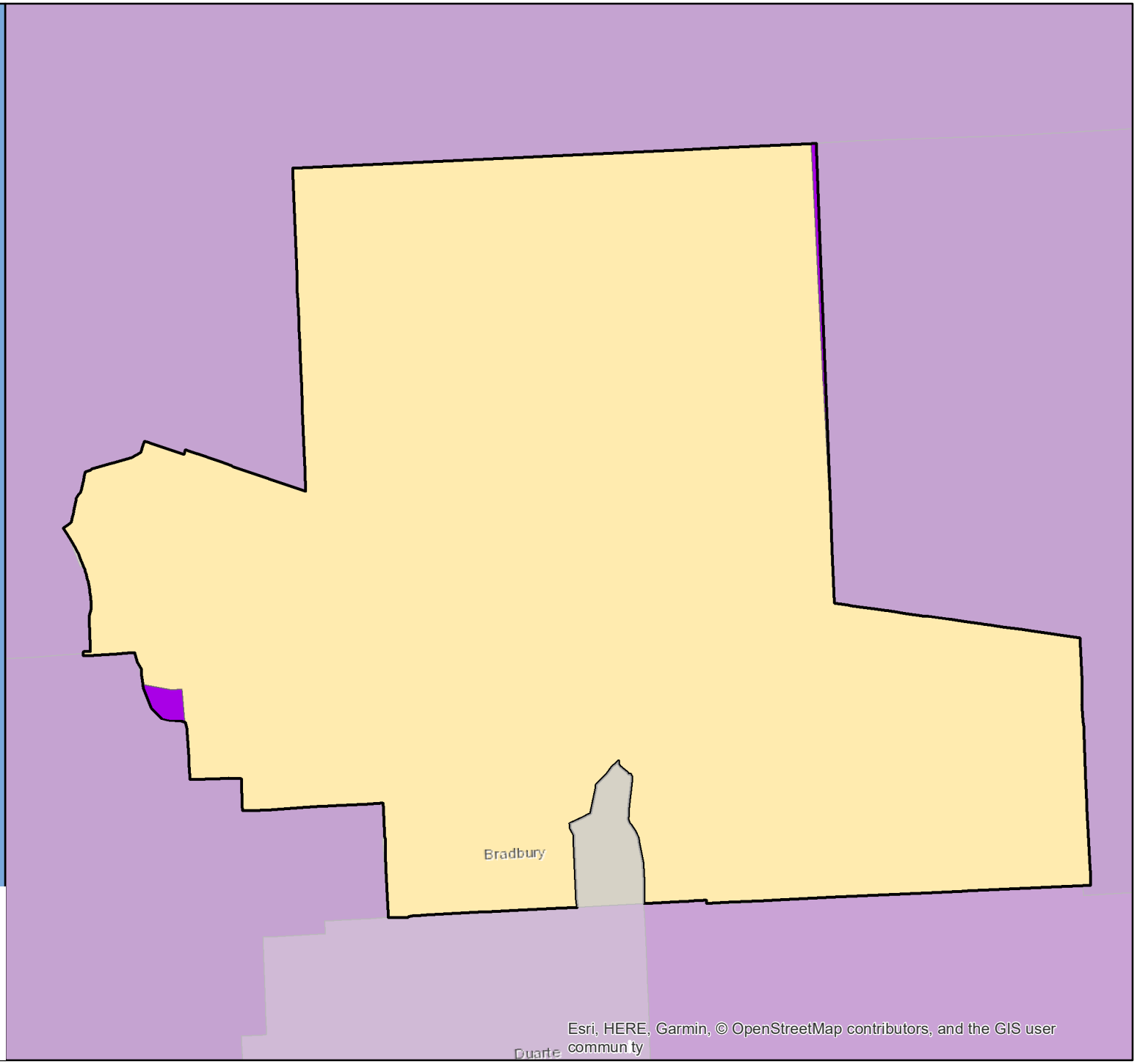

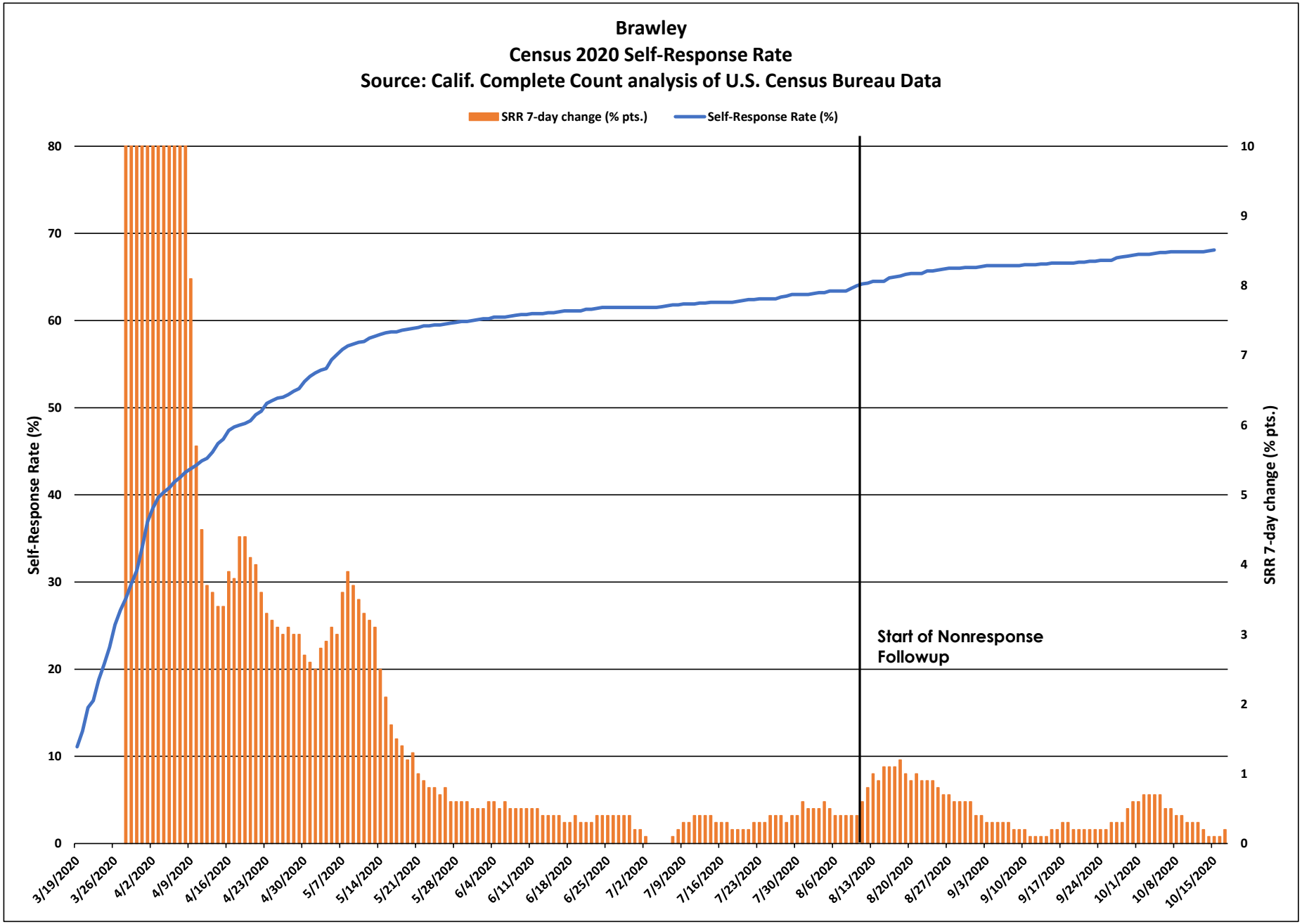
Brawley
Census 2020 Self-Response Rate
Source: Calif. Complete Count analysis of U.S. Census Bureau Data
SRR 7-day change (% pts.)
Self-Response Rate (%)
Self-Response Rate (%)
SRR 7-day change (% pts.)
Start of Nonresponse Followup
80
70
60
50
40
30
20
10
0
10
9
8
7
6
5
4
3
2
1
0
3/19/2020
3/26/2020
4/2/2020
4/9/2020
4/16/2020
4/23/2020
4/30/2020
5/7/2020
5/14/2020
5/21/2020
5/28/2020
6/4/2020
6/11/2020
6/18/2020
6/25/2020
7/2/2020
7/9/2020
7/16/2020
7/23/2020
7/30/2020
8/6/2020
8/13/2020
8/20/2020
8/27/2020
9/3/2020
9/10/2020
9/17/2020
9/24/2020
10/1/2020
10/8/2020
10/15/2020

Brawley

March 12 - Oct. 15 Census 2020 Self-Response Rate: 68.1%

Census tract Self-Response Rate (%)

- 0 - 15
- 15 - 30
- 30 - 40
- 40 - 50
- 50 - 56
- 56 - 62
- 62 - 68
- 68 - 74
- 74 - 85
- 85 - 100

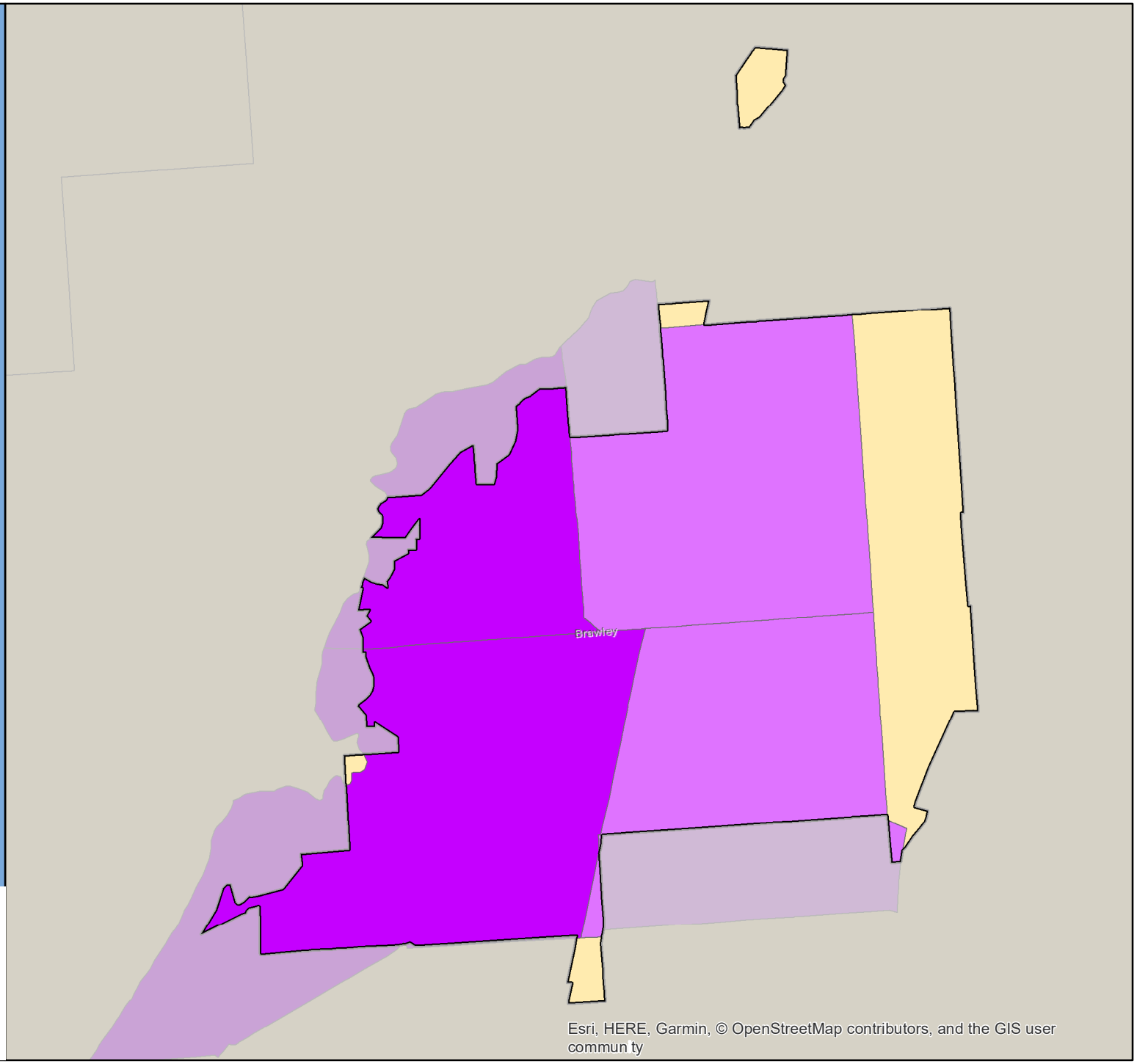

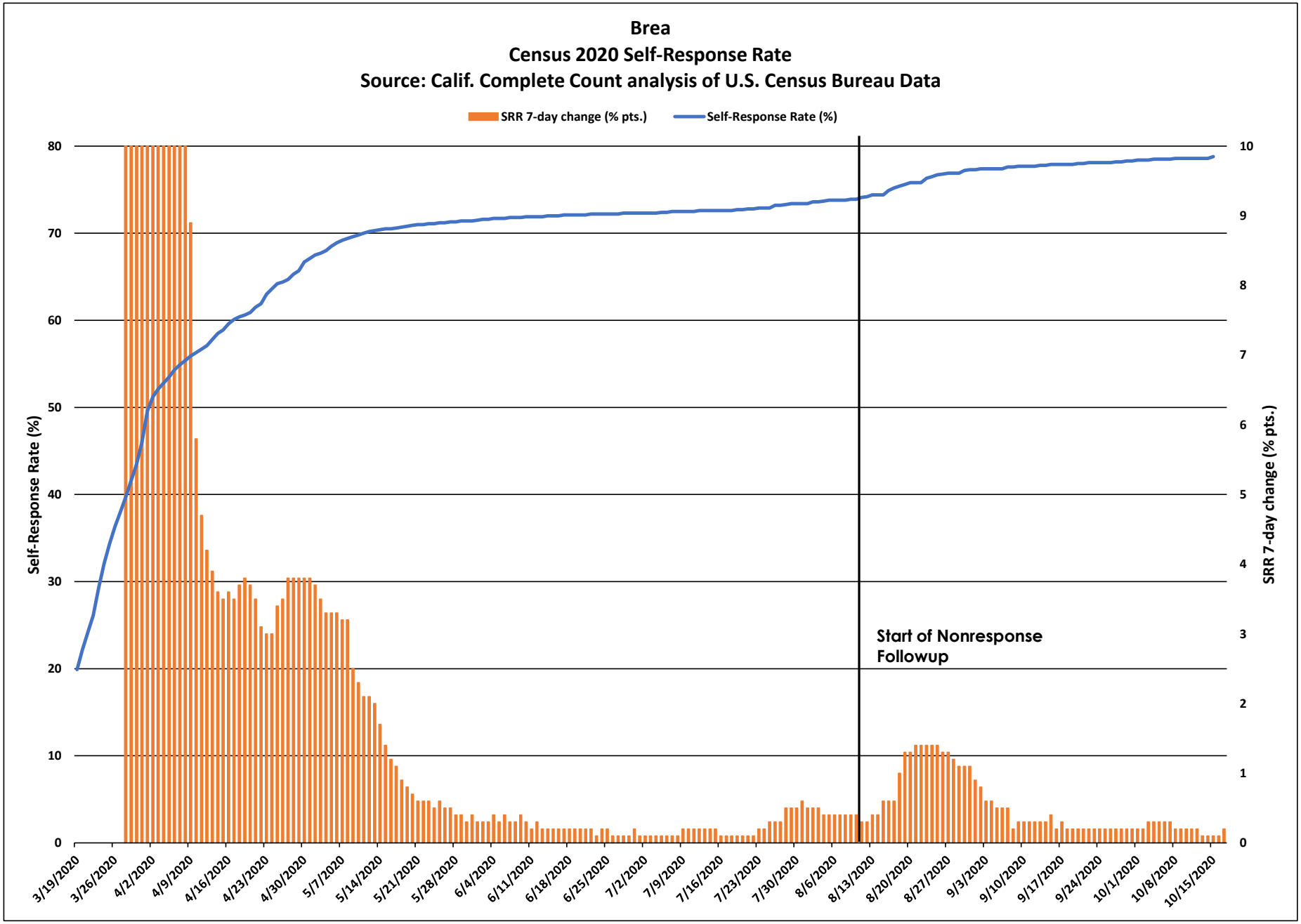
Brea
Census 2020 Self-Response Rate
Source: Calif. Complete Count analysis of U.S. Census Bureau Data
SRR 7-day change (% pts.)
Self-Response Rate (%)
Self-Response Rate (%)
SRR 7-day change (% pts.)
Start of Nonresponse Followup
0
10
20
30
40
50
60
70
80
0
1
2
3
4
5
6
7
8
9
10
3/19/2020
3/26/2020
4/2/2020
4/9/2020
4/16/2020
4/23/2020
4/30/2020
5/7/2020
5/14/2020
5/21/2020
5/28/2020
6/4/2020
6/11/2020
6/18/2020
6/25/2020
7/2/2020
7/9/2020
7/16/2020
7/23/2020
7/30/2020
8/6/2020
8/13/2020
8/20/2020
8/27/2020
9/3/2020
9/10/2020
9/17/2020
9/24/2020
10/1/2020
10/8/2020
10/15/2020

Brea

March 12 - Oct. 15 Census 2020 Self-Response Rate: 78.8%

Census tract Self-Response Rate (%)

- 0 - 15
- 15 - 30
- 30 - 40
- 40 - 50
- 50 - 56
- 56 - 62
- 62 - 68
- 68 - 74
- 74 - 85
- 85 - 100

CA CENSUS 2020

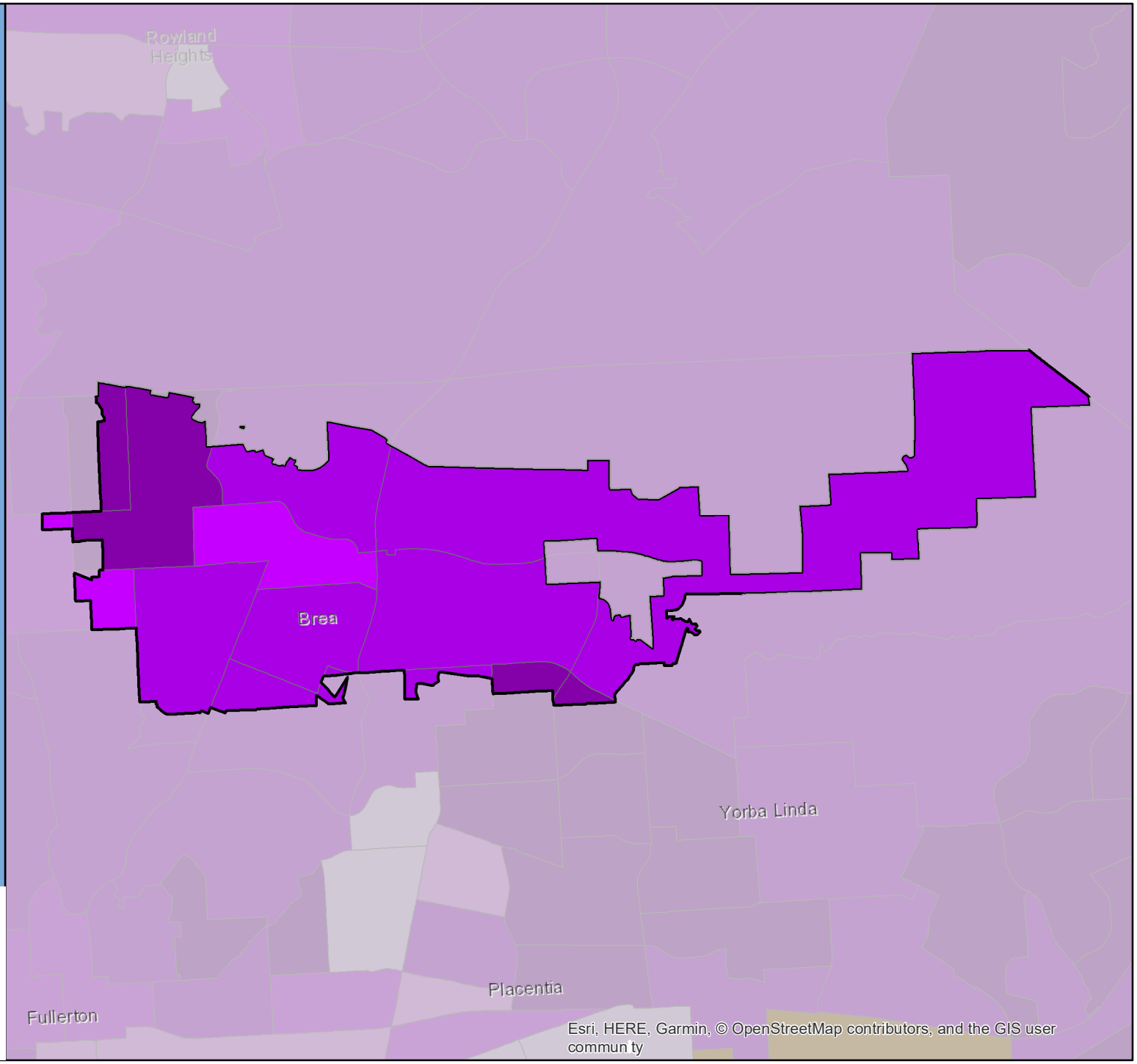

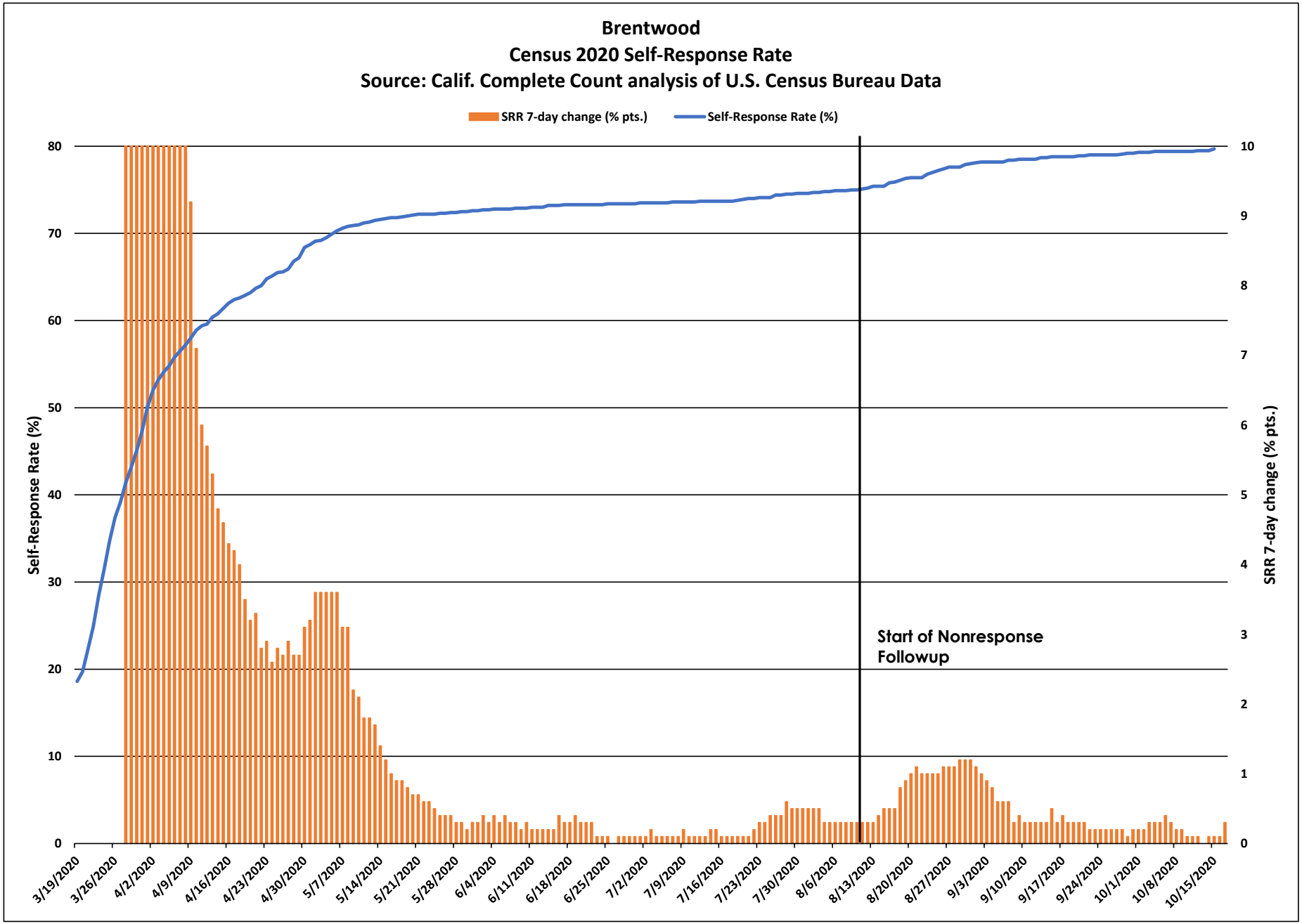
Brentwood
Census 2020 Self-Response Rate
Source: Calif. Complete Count analysis of U.S. Census Bureau Data
SRR 7-day change (% pts.)
Self-Response Rate (%)
Self-Response Rate (%)
SRR 7-day change (% pts.)
Start of Nonresponse Followup
0
10
20
30
40
50
60
70
80
0
1
2
3
4
5
6
7
8
9
10
3/19/2020
3/26/2020
4/2/2020
4/9/2020
4/16/2020
4/23/2020
4/30/2020
5/7/2020
5/14/2020
5/21/2020
5/28/2020
6/4/2020
6/11/2020
6/18/2020
6/25/2020
7/2/2020
7/9/2020
7/16/2020
7/23/2020
7/30/2020
8/6/2020
8/13/2020
8/20/2020
8/27/2020
9/3/2020
9/10/2020
9/17/2020
9/24/2020
10/1/2020
10/8/2020
10/15/2020

Brentwood

March 12 - Oct. 15
Census 2020 Self-Response Rate: 79.7%

Census tract Self-Response Rate (%)

- 0 - 15
- 15 - 30
- 30 - 40
- 40 - 50
- 50 - 56
- 56 - 62
- 62 - 68
- 68 - 74
- 74 - 85
- 85 - 100

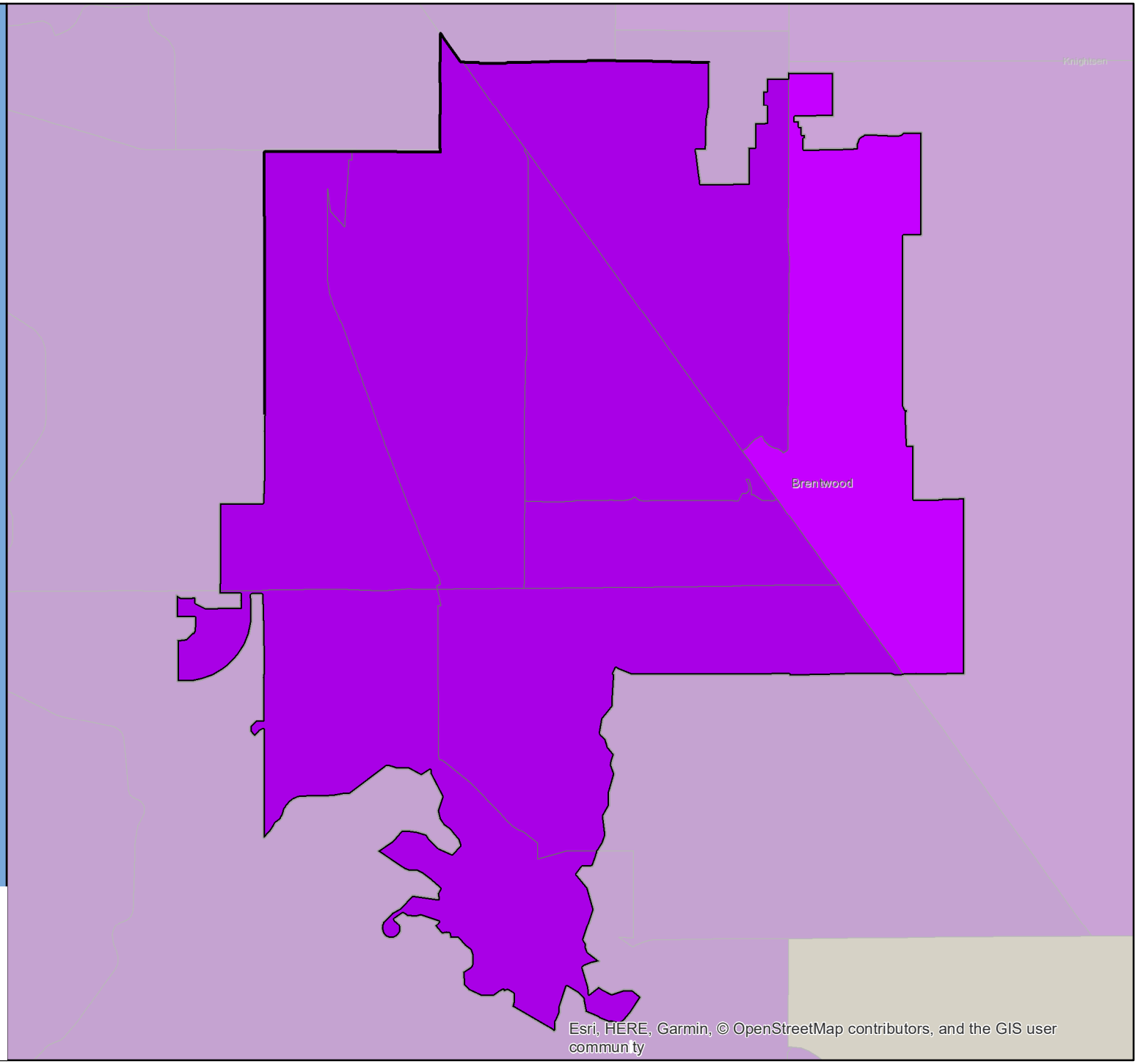

CA CENSUS 2020

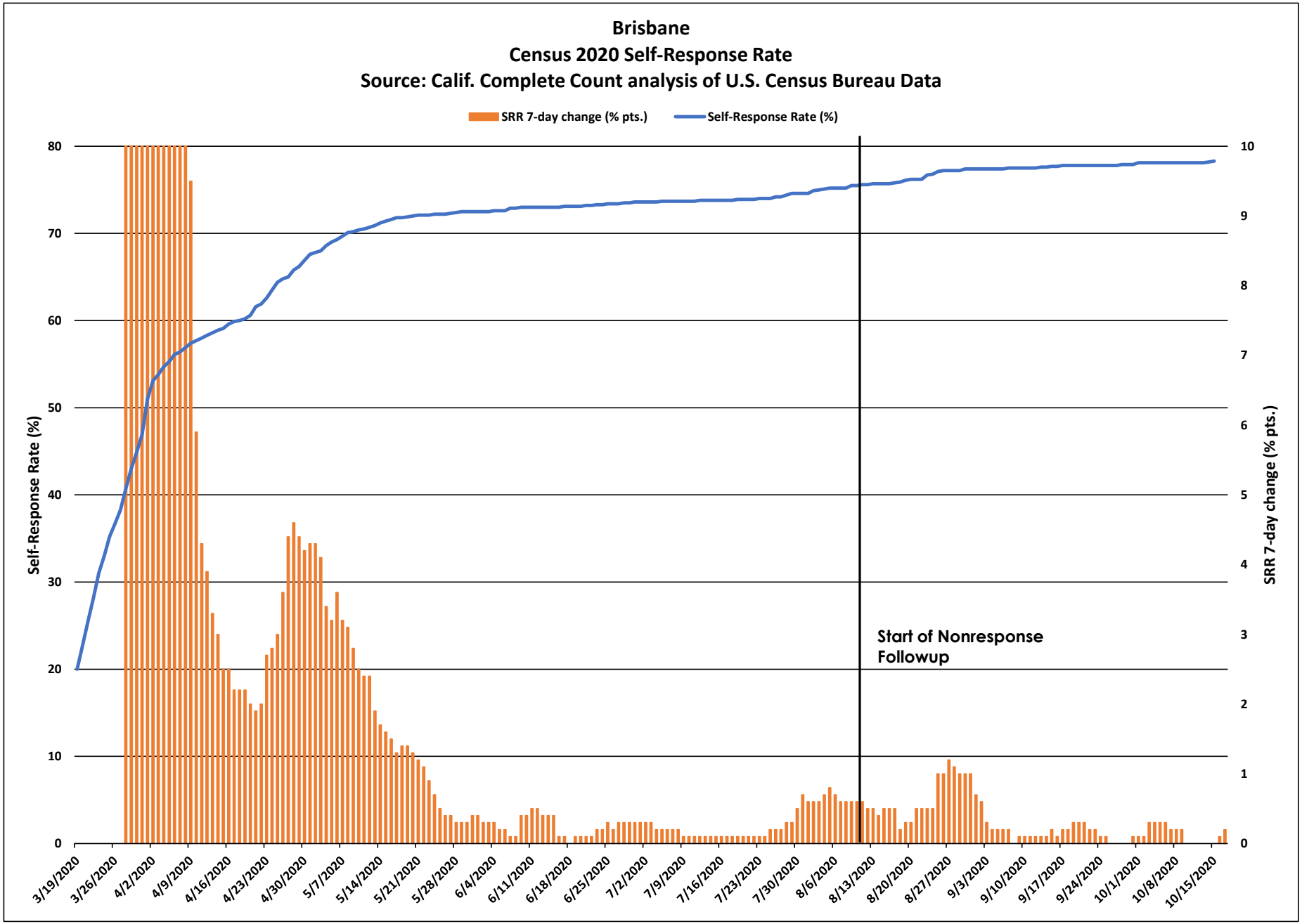
Brisbane
Census 2020 Self-Response Rate
Source: Calif. Complete Count analysis of U.S. Census Bureau Data
SRR 7-day change (% pts.)
Self-Response Rate (%)
Self-Response Rate (%)
SRR 7-day change (% pts.)
Start of Nonresponse Followup
0
10
20
30
40
50
60
70
80
0
1
2
3
4
5
6
7
8
9
10
3/19/2020
3/26/2020
4/2/2020
4/9/2020
4/16/2020
4/23/2020
4/30/2020
5/7/2020
5/14/2020
5/21/2020
5/28/2020
6/4/2020
6/11/2020
6/18/2020
6/25/2020
7/2/2020
7/9/2020
7/16/2020
7/23/2020
7/30/2020
8/6/2020
8/13/2020
8/20/2020
8/27/2020
9/3/2020
9/10/2020
9/17/2020
9/24/2020
10/1/2020
10/8/2020
10/15/2020

Brisbane

March 12 - Oct. 15
Census 2020 Self-Response Rate: 78.3%

Census tract Self-Response Rate (%)

- 0 - 15
- 15 - 30
- 30 - 40
- 40 - 50
- 50 - 56
- 56 - 62
- 62 - 68
- 68 - 74
- 74 - 85
- 85 - 100

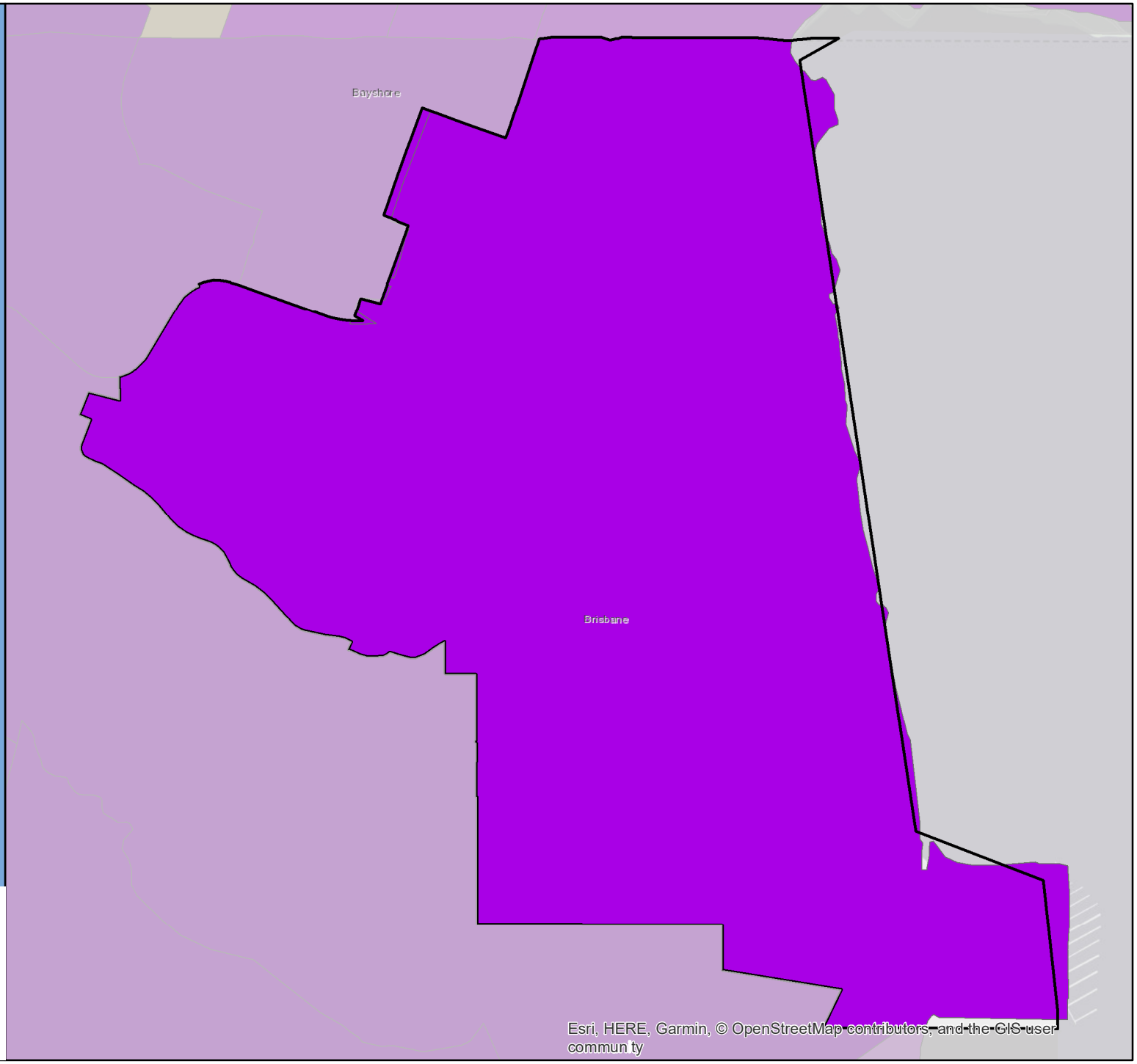

CA CENSUS 2020

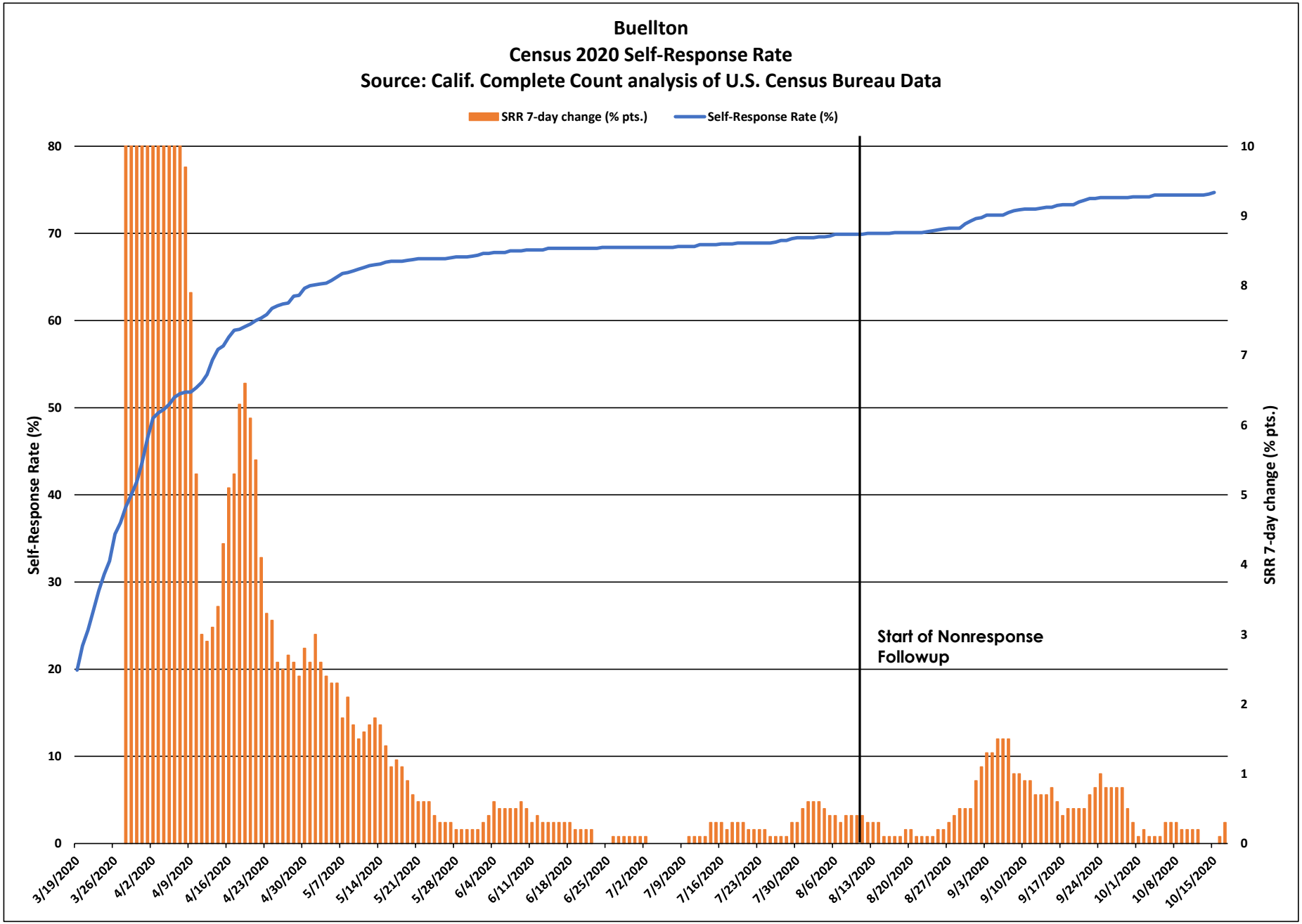
Buellton
Census 2020 Self-Response Rate
Source: Calif. Complete Count analysis of U.S. Census Bureau Data
SRR 7-day change (% pts.)
Self-Response Rate (%)
Self-Response Rate (%)
SRR 7-day change (% pts.)
Start of Nonresponse Followup
0
10
20
30
40
50
60
70
80
0
1
2
3
4
5
6
7
8
9
10
3/19/2020
3/26/2020
4/2/2020
4/9/2020
4/16/2020
4/23/2020
4/30/2020
5/7/2020
5/14/2020
5/21/2020
5/28/2020
6/4/2020
6/11/2020
6/18/2020
6/25/2020
7/2/2020
7/9/2020
7/16/2020
7/23/2020
7/30/2020
8/6/2020
8/13/2020
8/20/2020
8/27/2020
9/3/2020
9/10/2020
9/17/2020
9/24/2020
10/1/2020
10/8/2020
10/15/2020

Buellton

March 12 - Oct. 15 Census 2020 Self-Response Rate: 74.7%

Census tract Self-Response Rate (%)

- 0 - 15
- 15 - 30
- 30 - 40
- 40 - 50
- 50 - 56
- 56 - 62
- 62 - 68
- 68 - 74
- 74 - 85
- 85 - 100

CA CENSUS 2020

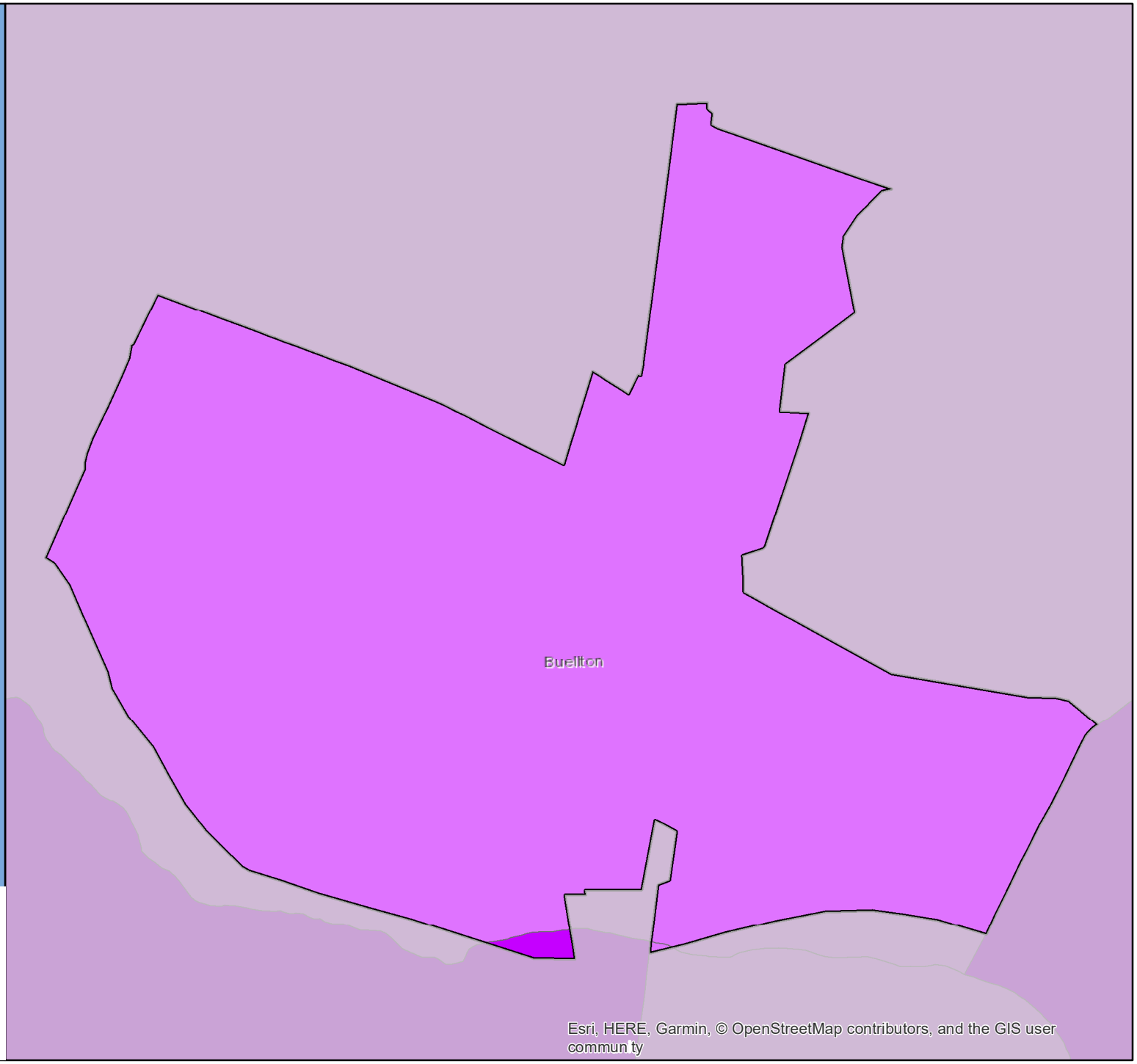

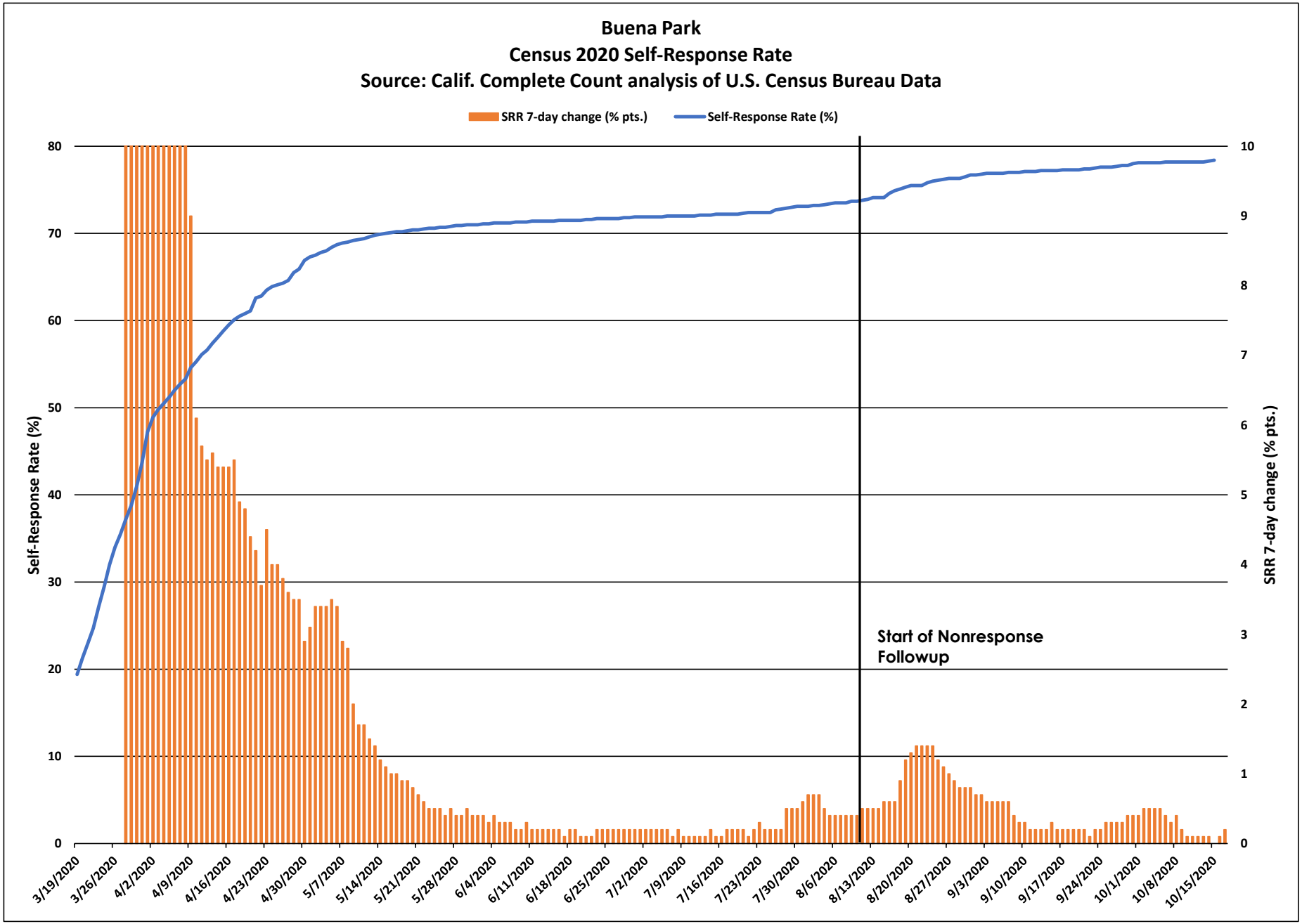
Buena Park
Census 2020 Self-Response Rate
Source: Calif. Complete Count analysis of U.S. Census Bureau Data
SRR 7-day change (% pts.)
Self-Response Rate (%)
Self-Response Rate (%)
SRR 7-day change (% pts.)
Start of Nonresponse Followup
0
10
20
30
40
50
60
70
80
0
1
2
3
4
5
6
7
8
9
10
3/19/2020
3/26/2020
4/2/2020
4/9/2020
4/16/2020
4/23/2020
4/30/2020
5/7/2020
5/14/2020
5/21/2020
5/28/2020
6/4/2020
6/11/2020
6/18/2020
6/25/2020
7/2/2020
7/9/2020
7/16/2020
7/23/2020
7/30/2020
8/6/2020
8/13/2020
8/20/2020
8/27/2020
9/3/2020
9/10/2020
9/17/2020
9/24/2020
10/1/2020
10/8/2020
10/15/2020

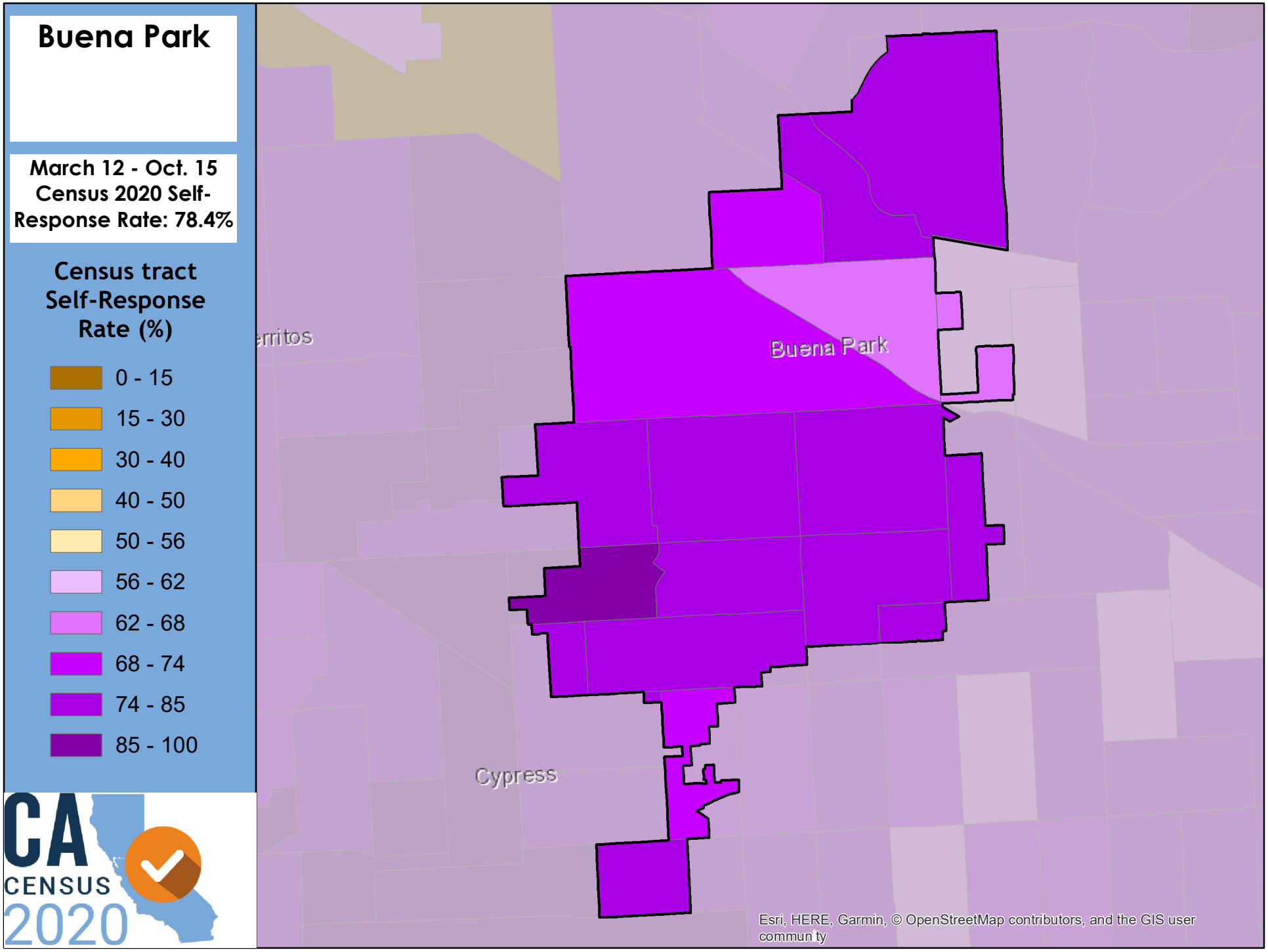
Buena Park
March 12 - Oct. 15
Census 2020 Self-
Response Rate: 78.4%
Census tract
Self-Response
Rate (%)
0 - 15
15 - 30
30 - 40
40 - 50
50 - 56
56 - 62
62 - 68
68 - 74
74 - 85
85 - 100
CA
CENSUS
2020
Buena Park
Cypress
Esri, HERE, Garmin, © OpenStreetMap contributors, and the GIS user
commun ty

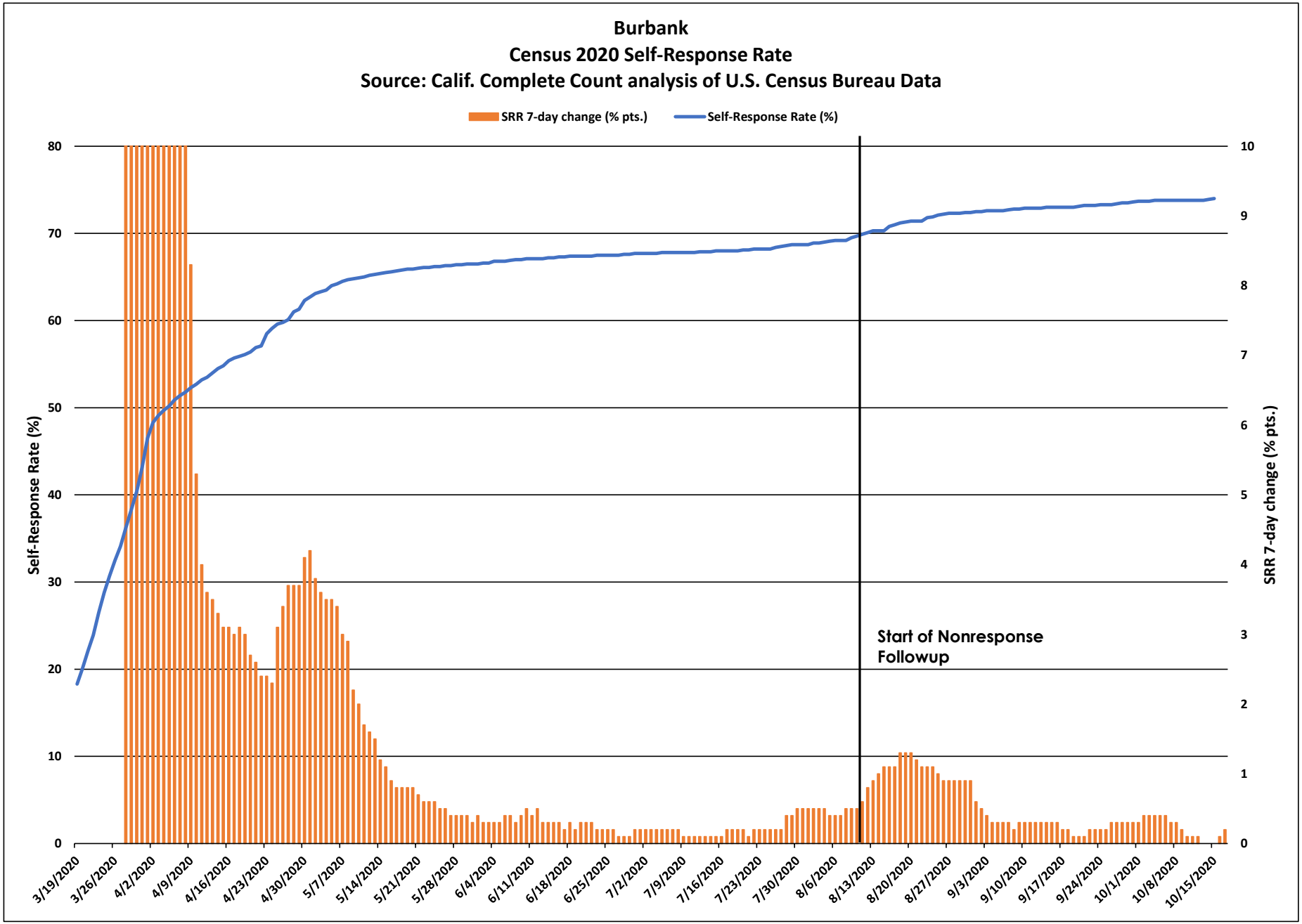
Burbank
Census 2020 Self-Response Rate
Source: Calif. Complete Count analysis of U.S. Census Bureau Data
SRR 7-day change (% pts.)
Self-Response Rate (%)
Self-Response Rate (%)
SRR 7-day change (% pts.)
Start of Nonresponse Followup
80
70
60
50
40
30
20
10
0
10
9
8
7
6
5
4
3
2
1
0
3/19/2020
3/26/2020
4/2/2020
4/9/2020
4/16/2020
4/23/2020
4/30/2020
5/7/2020
5/14/2020
5/21/2020
5/28/2020
6/4/2020
6/11/2020
6/18/2020
6/25/2020
7/2/2020
7/9/2020
7/16/2020
7/23/2020
7/30/2020
8/6/2020
8/13/2020
8/20/2020
8/27/2020
9/3/2020
9/10/2020
9/17/2020
9/24/2020
10/1/2020
10/8/2020
10/15/2020

Burbank

March 12 - Oct. 15 Census 2020 Self-Response Rate: 74.0%

Census tract Self-Response Rate (%)

- 0 - 15
- 15 - 30
- 30 - 40
- 40 - 50
- 50 - 56
- 56 - 62
- 62 - 68
- 68 - 74
- 74 - 85
- 85 - 100

CA CENSUS 2020

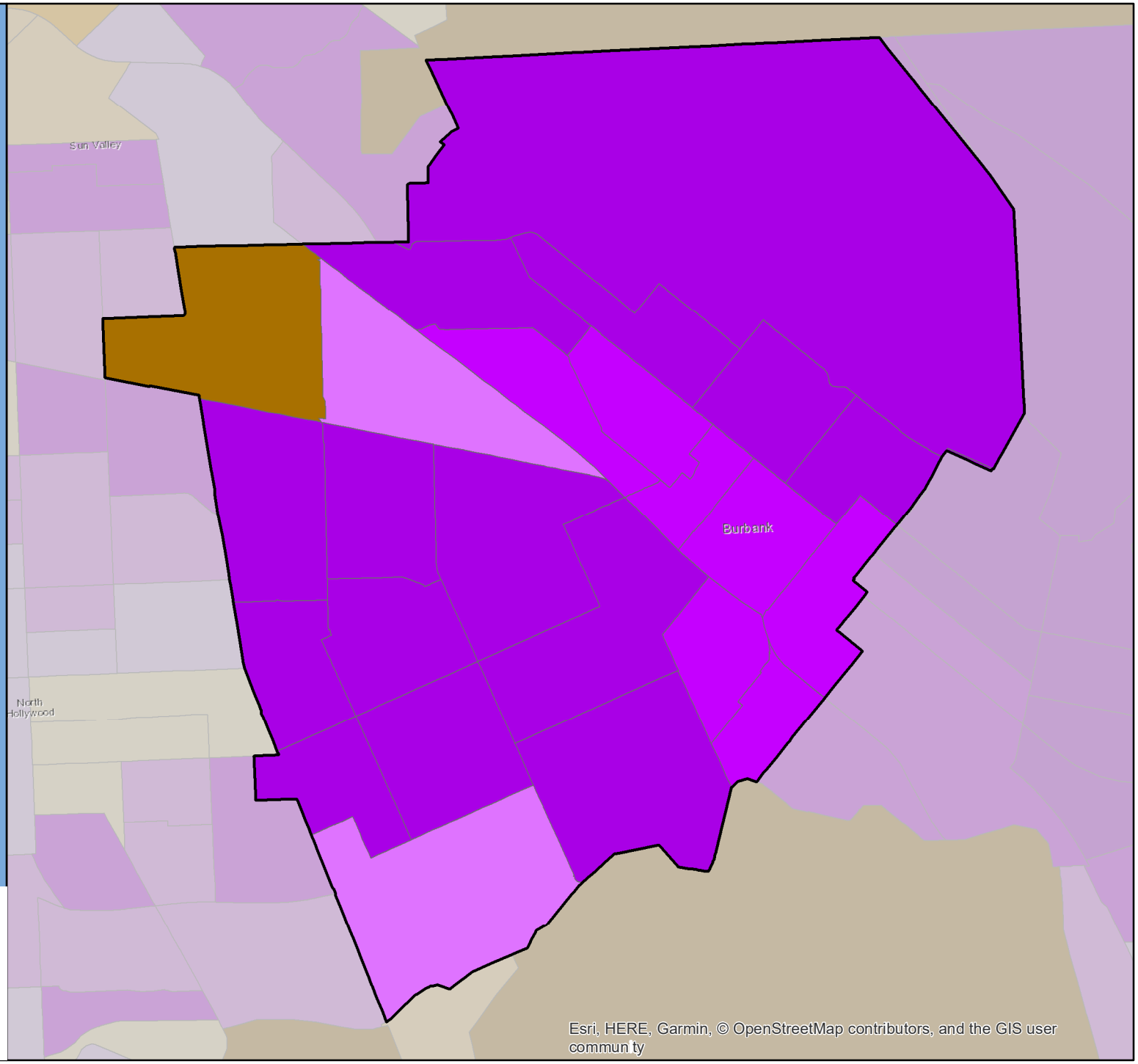

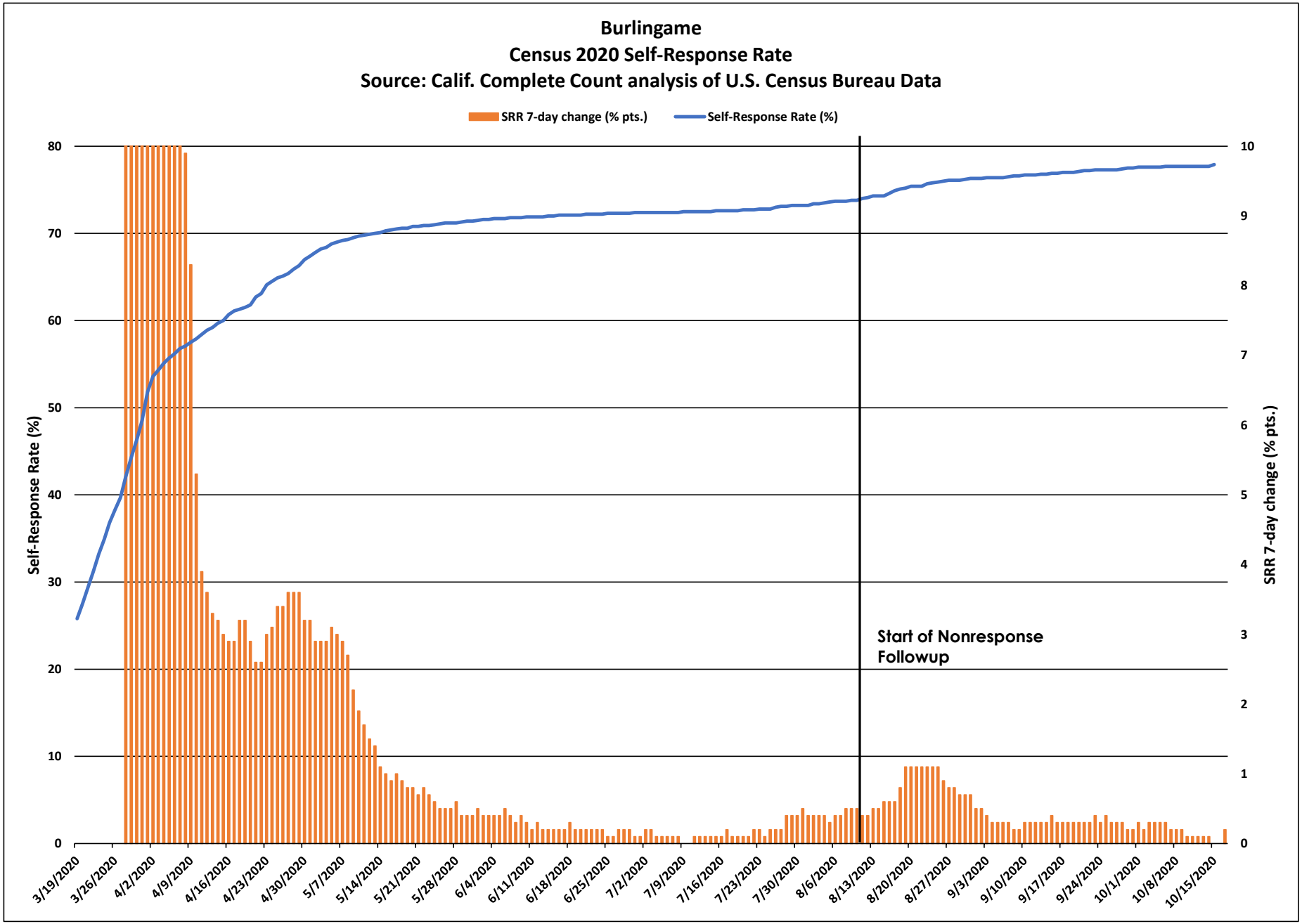
Burlingame
Census 2020 Self-Response Rate
Source: Calif. Complete Count analysis of U.S. Census Bureau Data
SRR 7-day change (% pts.)
Self-Response Rate (%)
Self-Response Rate (%)
SRR 7-day change (% pts.)
Start of Nonresponse Followup
0
10
20
30
40
50
60
70
80
0
1
2
3
4
5
6
7
8
9
10
3/19/2020
3/26/2020
4/2/2020
4/9/2020
4/16/2020
4/23/2020
4/30/2020
5/7/2020
5/14/2020
5/21/2020
5/28/2020
6/4/2020
6/11/2020
6/18/2020
6/25/2020
7/2/2020
7/9/2020
7/16/2020
7/23/2020
7/30/2020
8/6/2020
8/13/2020
8/20/2020
8/27/2020
9/3/2020
9/10/2020
9/17/2020
9/24/2020
10/1/2020
10/8/2020
10/15/2020

Burlingame

March 12 - Oct. 15 Census 2020 Self-Response Rate: 77.9%

Census tract Self-Response Rate (%)

- 0 - 15
- 15 - 30
- 30 - 40
- 40 - 50
- 50 - 56
- 56 - 62
- 62 - 68
- 68 - 74
- 74 - 85
- 85 - 100

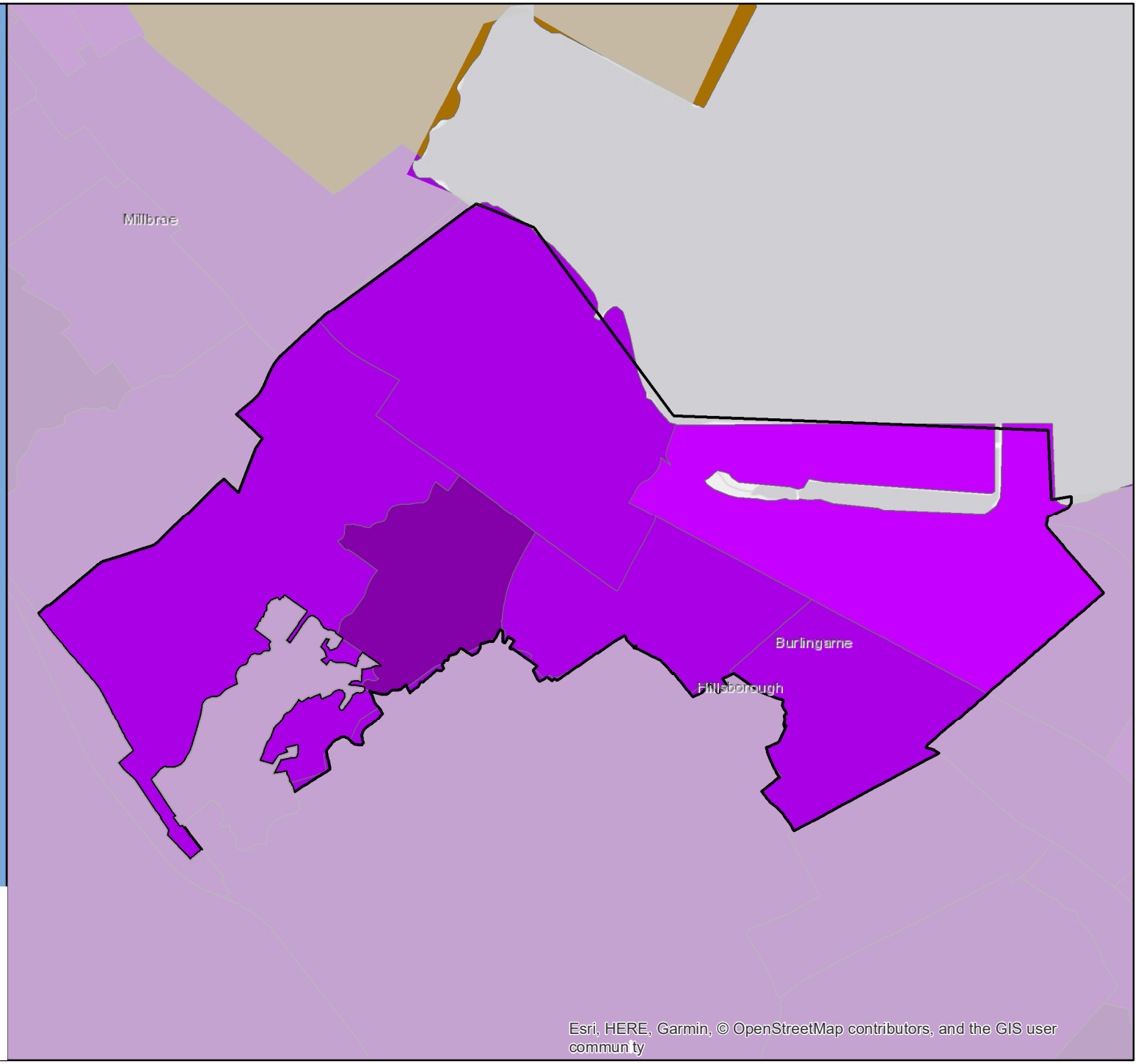

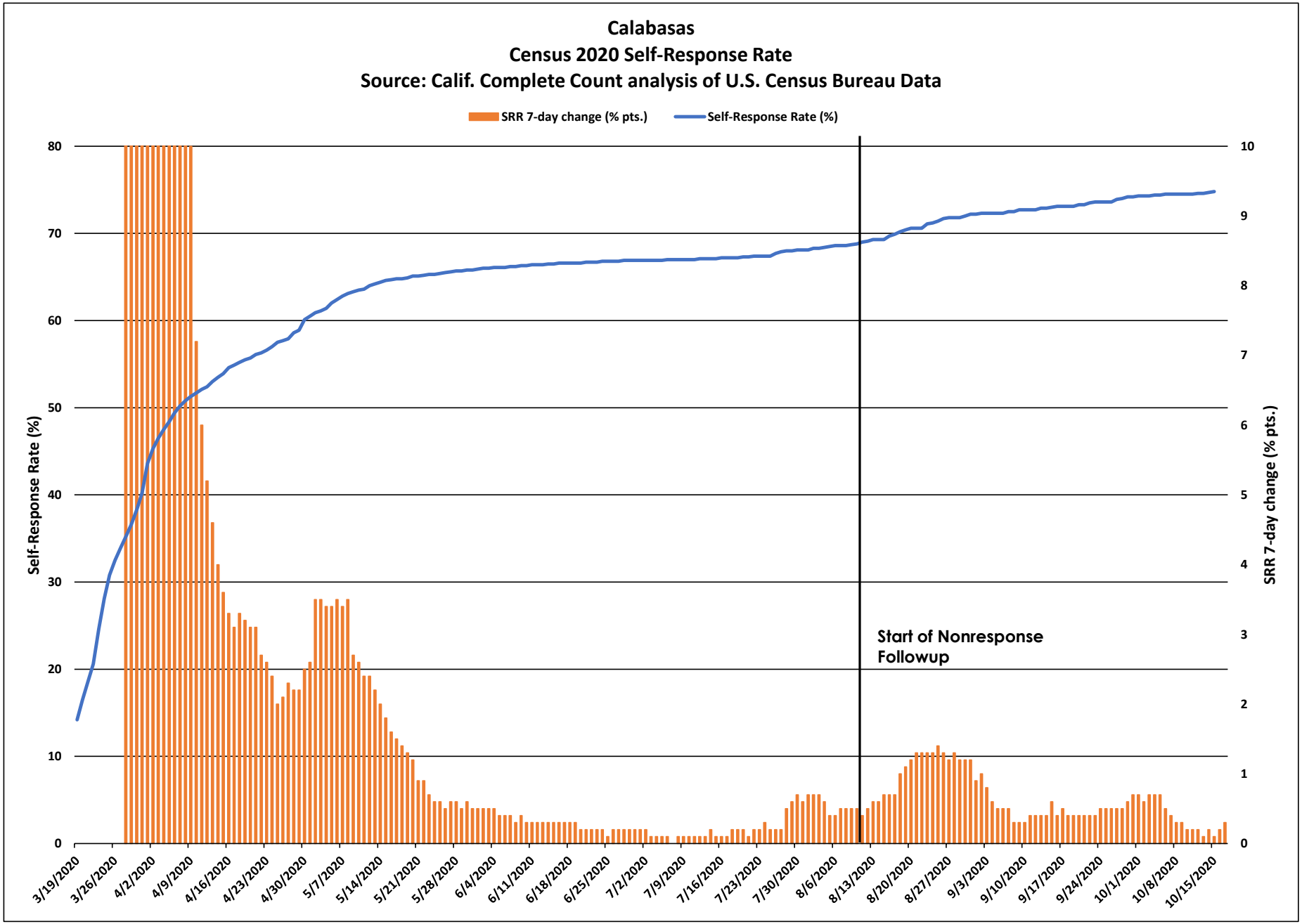
Calabasas
Census 2020 Self-Response Rate
Source: Calif. Complete Count analysis of U.S. Census Bureau Data
SRR 7-day change (% pts.)
Self-Response Rate (%)
Self-Response Rate (%)
SRR 7-day change (% pts.)
Start of Nonresponse Followup
0
10
20
30
40
50
60
70
80
0
1
2
3
4
5
6
7
8
9
10
3/19/2020
3/26/2020
4/2/2020
4/9/2020
4/16/2020
4/23/2020
4/30/2020
5/7/2020
5/14/2020
5/21/2020
5/28/2020
6/4/2020
6/11/2020
6/18/2020
6/25/2020
7/2/2020
7/9/2020
7/16/2020
7/23/2020
7/30/2020
8/6/2020
8/13/2020
8/20/2020
8/27/2020
9/3/2020
9/10/2020
9/17/2020
9/24/2020
10/1/2020
10/8/2020
10/15/2020

Calabasas

March 12 - Oct. 15 Census 2020 Self-Response Rate: 74.8%

Census tract Self-Response Rate (%)

- 0 - 15
- 15 - 30
- 30 - 40
- 40 - 50
- 50 - 56
- 56 - 62
- 62 - 68
- 68 - 74
- 74 - 85
- 85 - 100

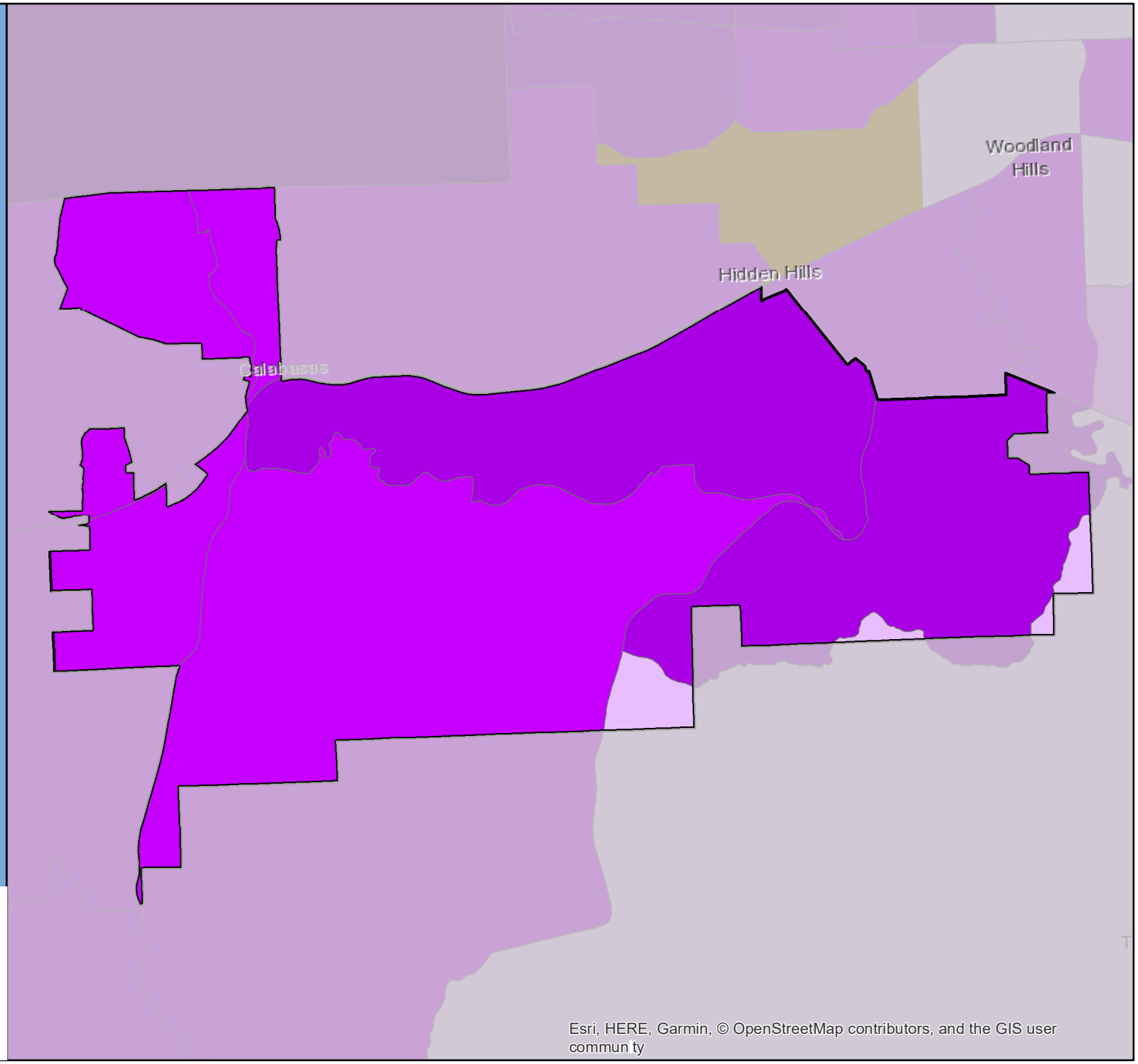

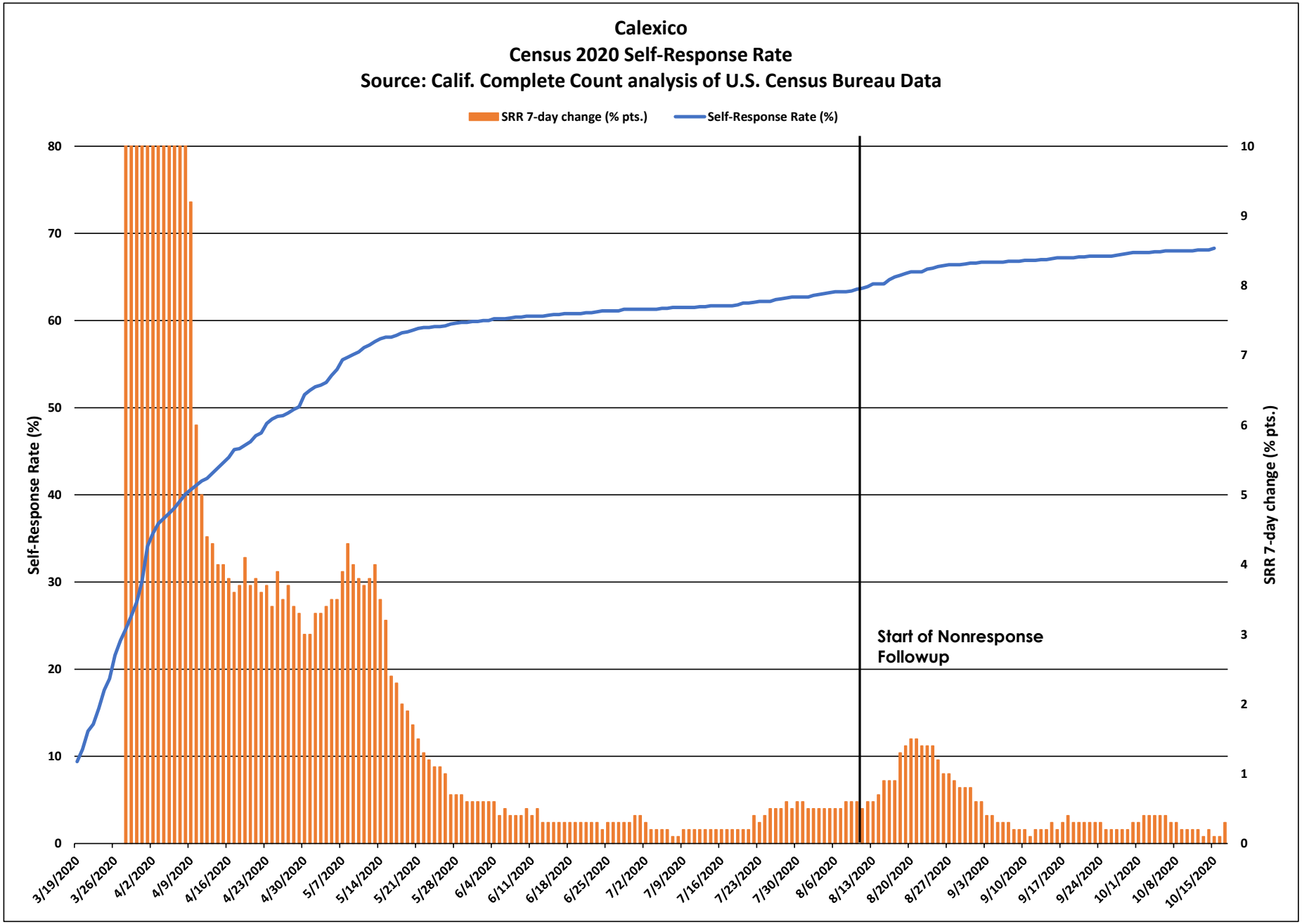
Calexico
Census 2020 Self-Response Rate
Source: Calif. Complete Count analysis of U.S. Census Bureau Data
SRR 7-day change (% pts.)
Self-Response Rate (%)
Self-Response Rate (%)
SRR 7-day change (% pts.)
Start of Nonresponse Followup
0
10
20
30
40
50
60
70
80
0
1
2
3
4
5
6
7
8
9
10
3/19/2020
3/26/2020
4/2/2020
4/9/2020
4/16/2020
4/23/2020
4/30/2020
5/7/2020
5/14/2020
5/21/2020
5/28/2020
6/4/2020
6/11/2020
6/18/2020
6/25/2020
7/2/2020
7/9/2020
7/16/2020
7/23/2020
7/30/2020
8/6/2020
8/13/2020
8/20/2020
8/27/2020
9/3/2020
9/10/2020
9/17/2020
9/24/2020
10/1/2020
10/8/2020
10/15/2020

Calexico

March 12 - Oct. 15 Census 2020 Self-Response Rate: 68.3%

Census tract Self-Response Rate (%)

- 0 - 15
- 15 - 30
- 30 - 40
- 40 - 50
- 50 - 56
- 56 - 62
- 62 - 68
- 68 - 74
- 74 - 85
- 85 - 100

CA CENSUS 2020

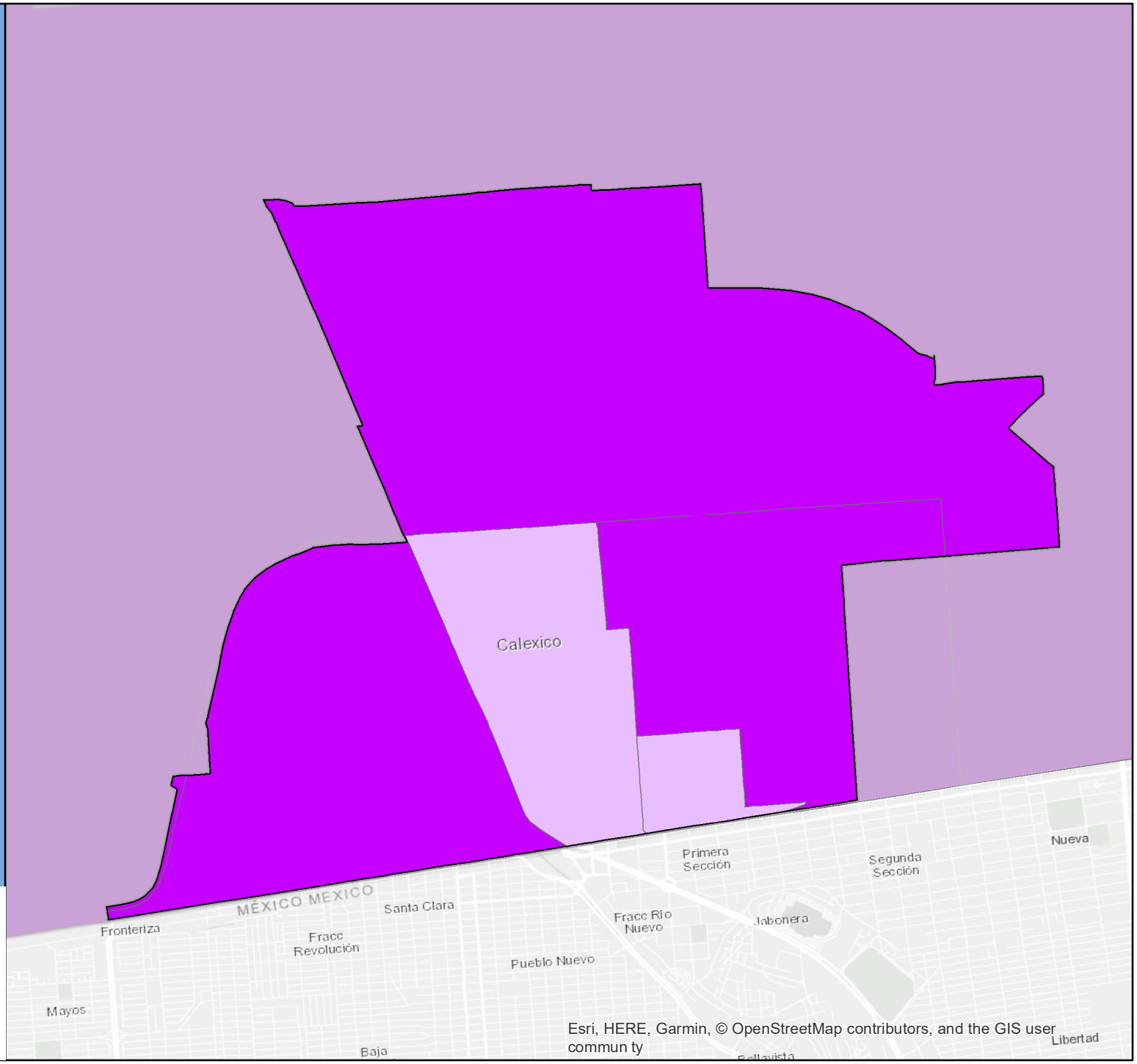

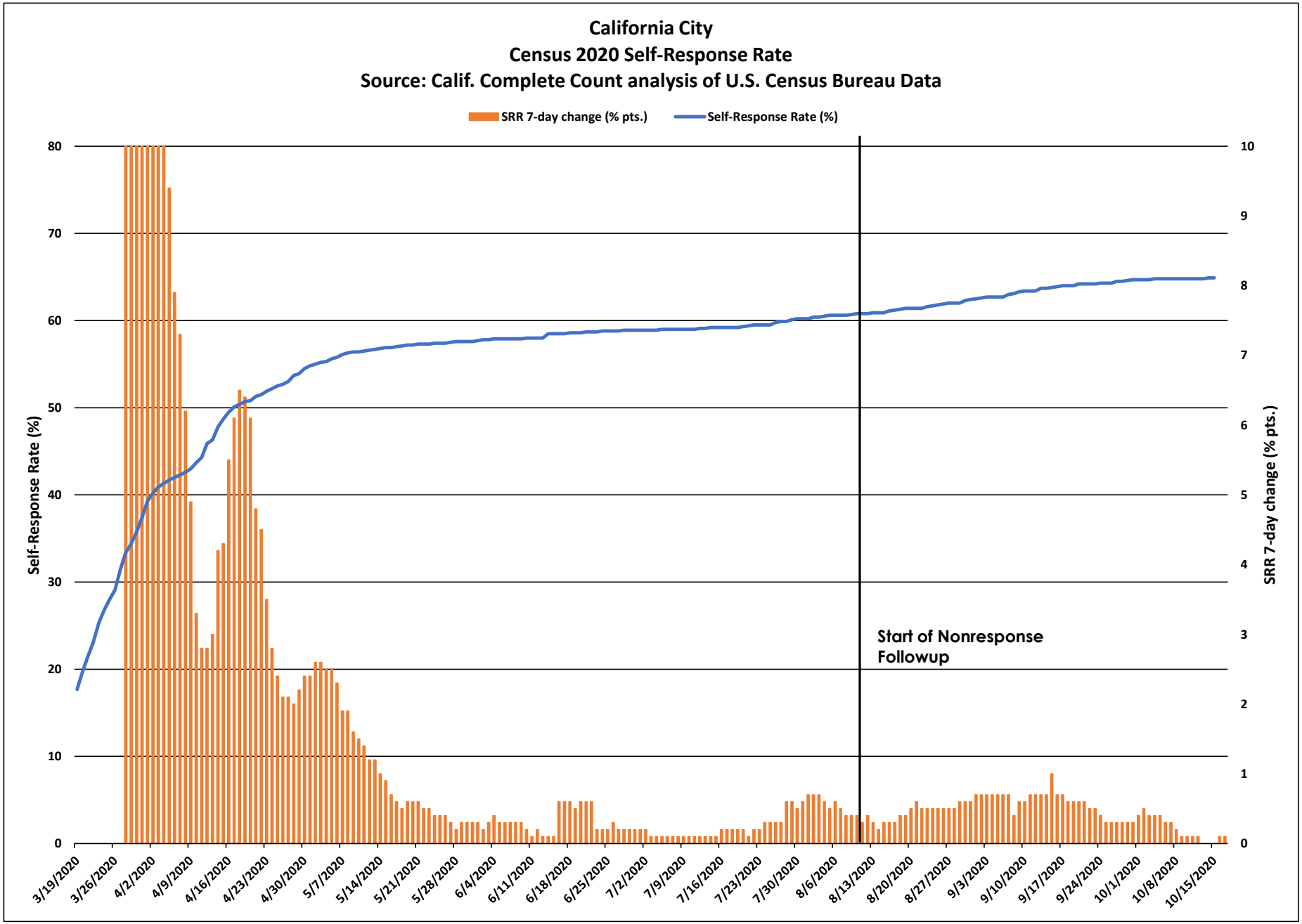
California City
Census 2020 Self-Response Rate
Source: Calif. Complete Count analysis of U.S. Census Bureau Data
SRR 7-day change (% pts.)
Self-Response Rate (%)
Self-Response Rate (%)
SRR 7-day change (% pts.)
Start of Nonresponse Followup
0
10
20
30
40
50
60
70
80
0
1
2
3
4
5
6
7
8
9
10
3/19/2020
3/26/2020
4/2/2020
4/9/2020
4/16/2020
4/23/2020
4/30/2020
5/7/2020
5/14/2020
5/21/2020
5/28/2020
6/4/2020
6/11/2020
6/18/2020
6/25/2020
7/2/2020
7/9/2020
7/16/2020
7/23/2020
7/30/2020
8/6/2020
8/13/2020
8/20/2020
8/27/2020
9/3/2020
9/10/2020
9/17/2020
9/24/2020
10/1/2020
10/8/2020
10/15/2020

California City

March 12 - Oct. 15 Census 2020 Self-Response Rate: 64.9%

Census tract Self-Response Rate (%)

- 0 - 15
- 15 - 30
- 30 - 40
- 40 - 50
- 50 - 56
- 56 - 62
- 62 - 68
- 68 - 74
- 74 - 85
- 85 - 100

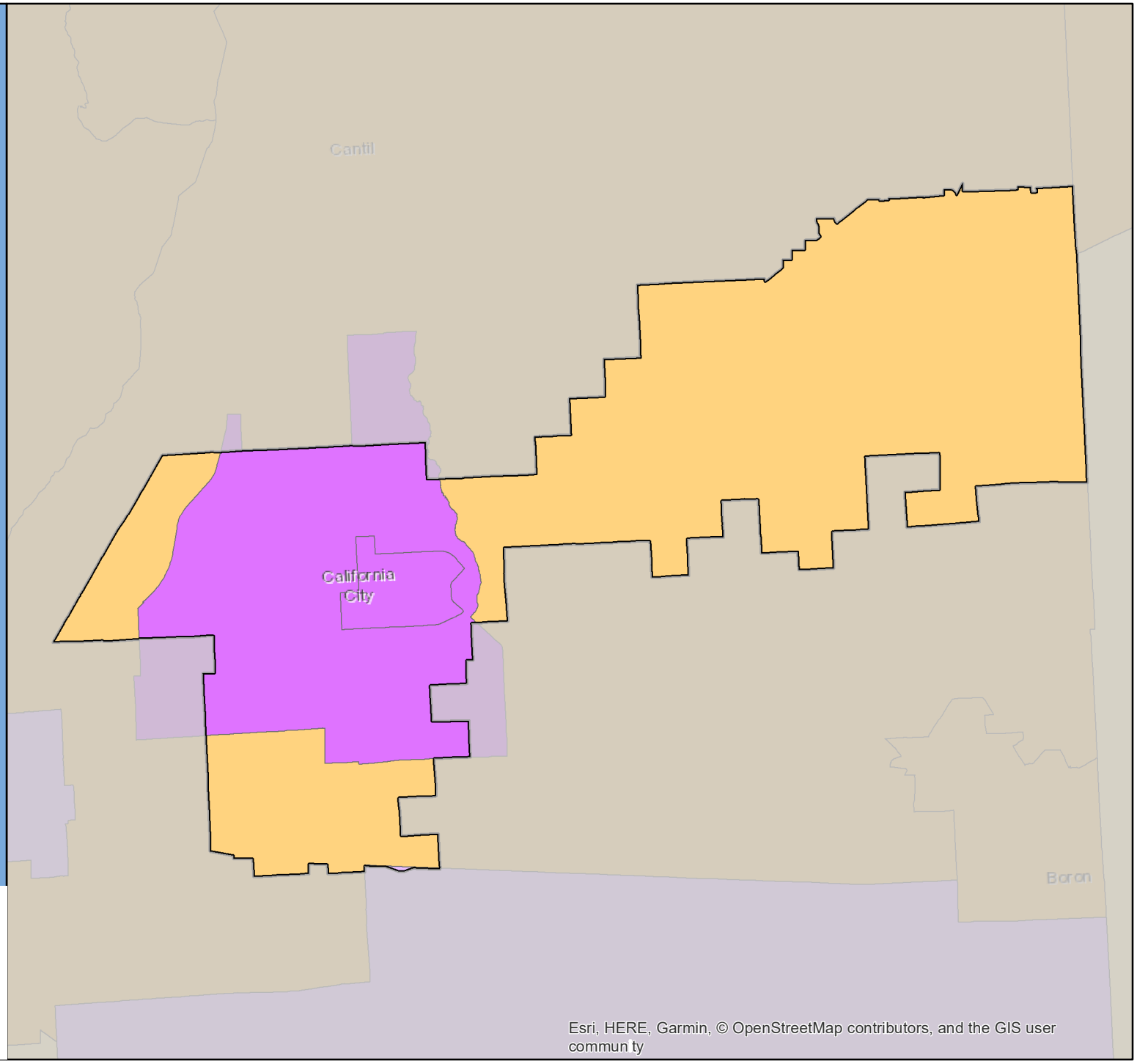

CA CENSUS 2020

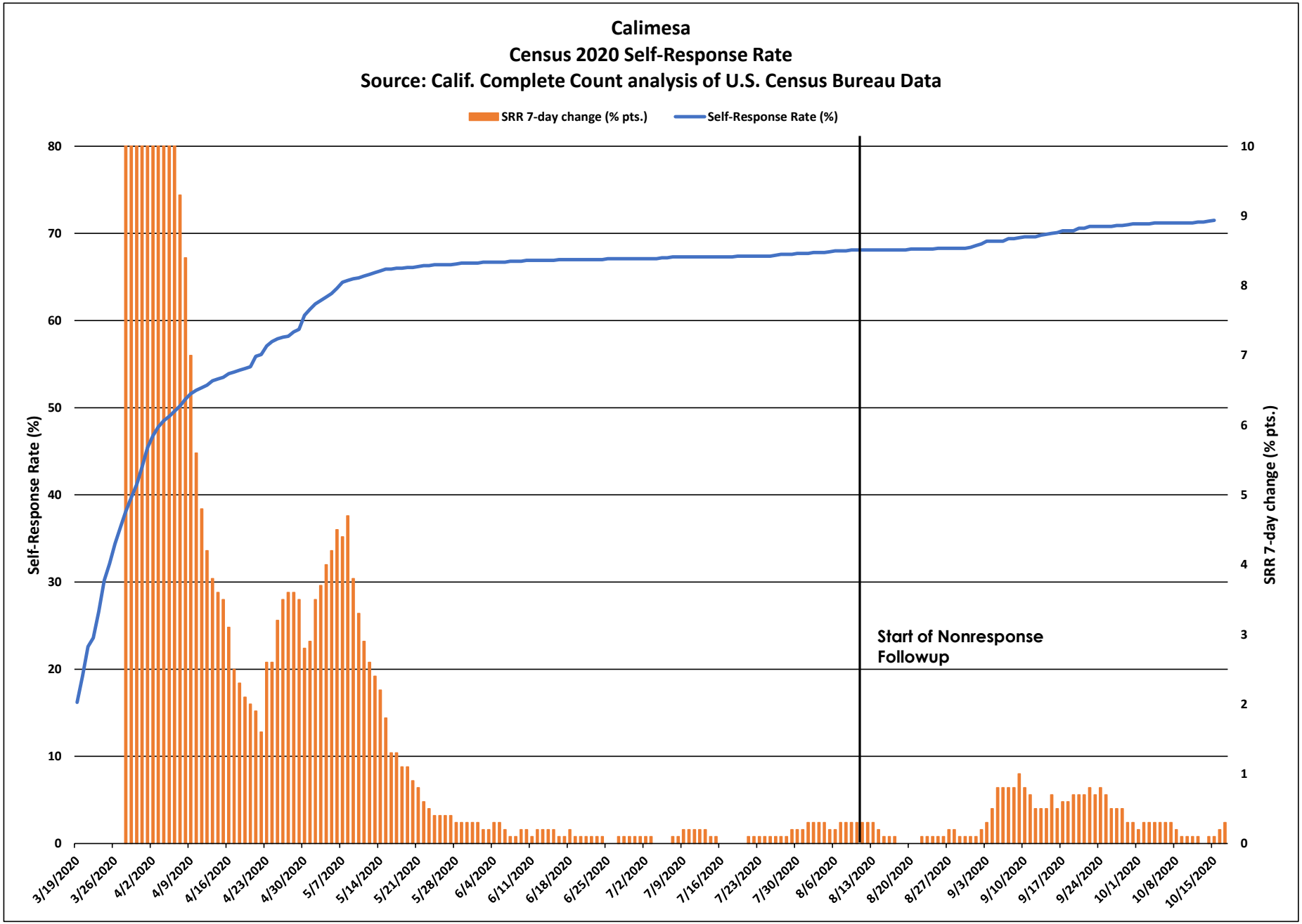
Calimesa
Census 2020 Self-Response Rate
Source: Calif. Complete Count analysis of U.S. Census Bureau Data
SRR 7-day change (% pts.)
Self-Response Rate (%)
Self-Response Rate (%)
SRR 7-day change (% pts.)
Start of Nonresponse Followup
0
10
20
30
40
50
60
70
80
0
1
2
3
4
5
6
7
8
9
10
3/19/2020
3/26/2020
4/2/2020
4/9/2020
4/16/2020
4/23/2020
4/30/2020
5/7/2020
5/14/2020
5/21/2020
5/28/2020
6/4/2020
6/11/2020
6/18/2020
6/25/2020
7/2/2020
7/9/2020
7/16/2020
7/23/2020
7/30/2020
8/6/2020
8/13/2020
8/20/2020
8/27/2020
9/3/2020
9/10/2020
9/17/2020
9/24/2020
10/1/2020
10/8/2020
10/15/2020

Calimesa

March 12 - Oct. 15 Census 2020 Self-Response Rate: 71.5%

Census tract Self-Response Rate (%)

- 0 - 15
- 15 - 30
- 30 - 40
- 40 - 50
- 50 - 56
- 56 - 62
- 62 - 68
- 68 - 74
- 74 - 85
- 85 - 100

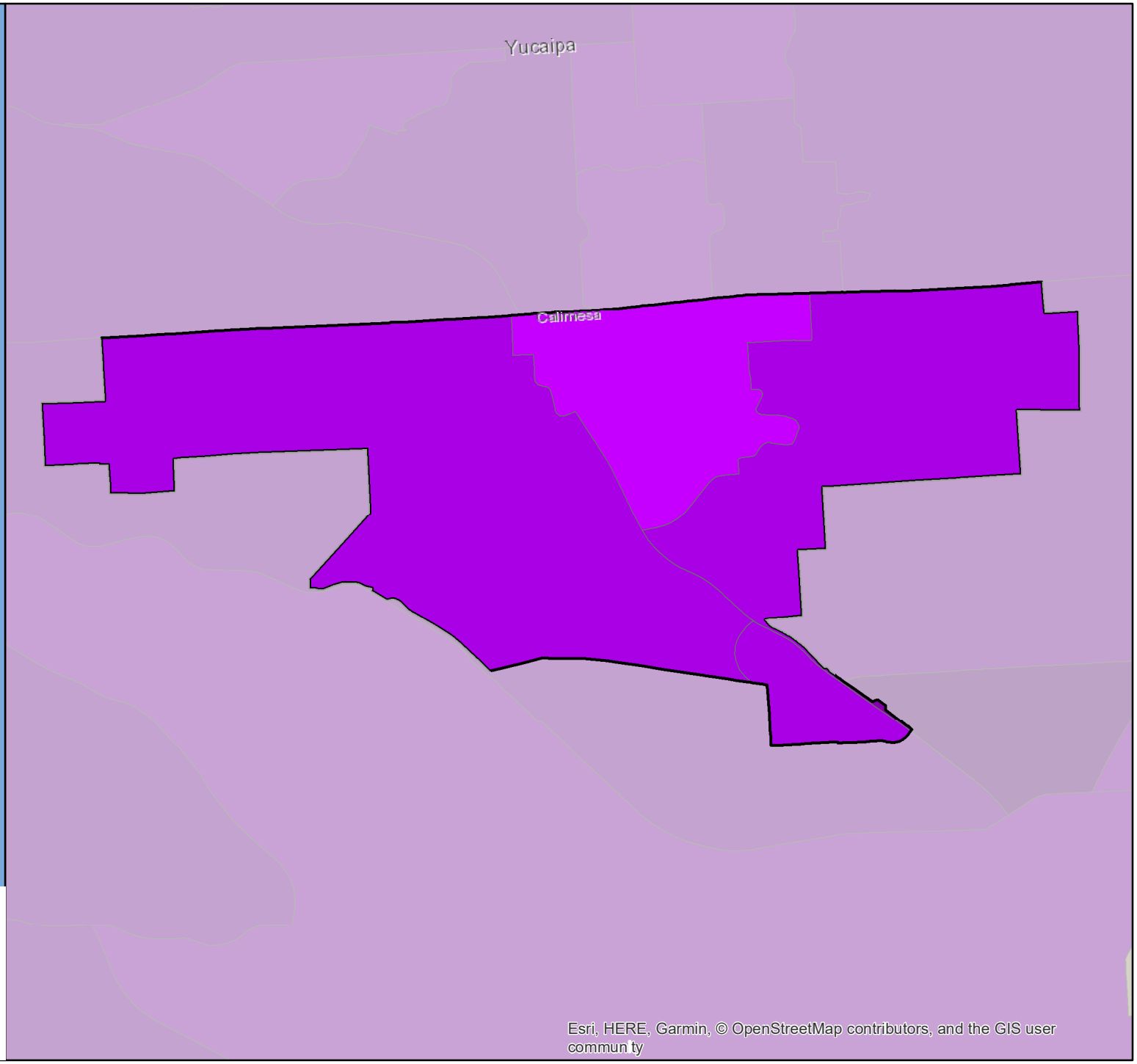

CA CENSUS 2020

Esri, HERE, Garmin, © OpenStreetMap contributors, and the GIS user commun ty

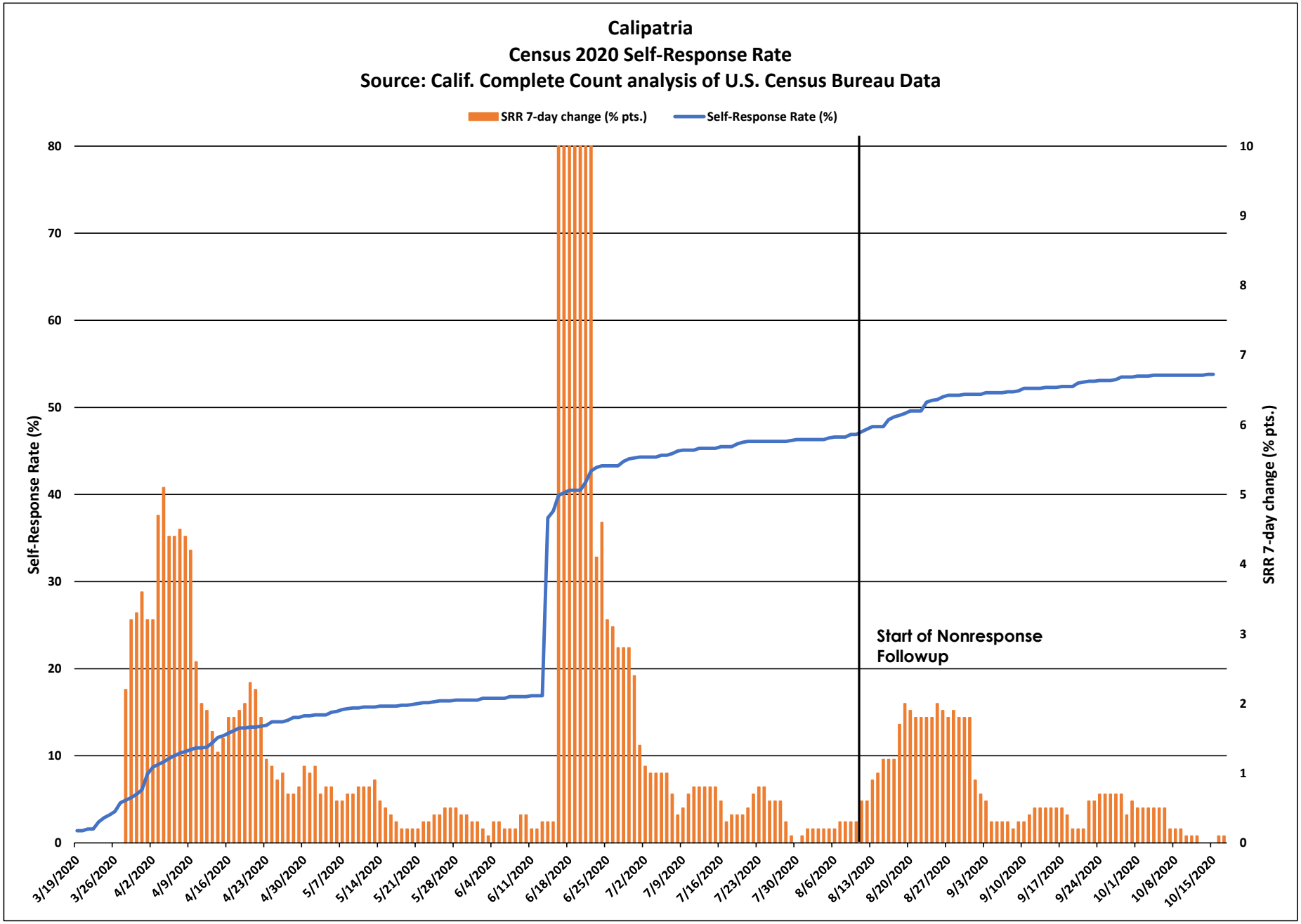
Calipatria
Census 2020 Self-Response Rate
Source: Calif. Complete Count analysis of U.S. Census Bureau Data
SRR 7-day change (% pts.)
Self-Response Rate (%)
Self-Response Rate (%)
SRR 7-day change (% pts.)
Start of Nonresponse Followup
0
10
20
30
40
50
60
70
80
0
1
2
3
4
5
6
7
8
9
10
3/19/2020
3/26/2020
4/2/2020
4/9/2020
4/16/2020
4/23/2020
4/30/2020
5/7/2020
5/14/2020
5/21/2020
5/28/2020
6/4/2020
6/11/2020
6/18/2020
6/25/2020
7/2/2020
7/9/2020
7/16/2020
7/23/2020
7/30/2020
8/6/2020
8/13/2020
8/20/2020
8/27/2020
9/3/2020
9/10/2020
9/17/2020
9/24/2020
10/1/2020
10/8/2020
10/15/2020

Calipatria

March 12 - Oct. 15 Census 2020 Self-Response Rate: 53.8%

Census tract Self-Response Rate (%)

- 0 - 15
- 15 - 30
- 30 - 40
- 40 - 50
- 50 - 56
- 56 - 62
- 62 - 68
- 68 - 74
- 74 - 85
- 85 - 100

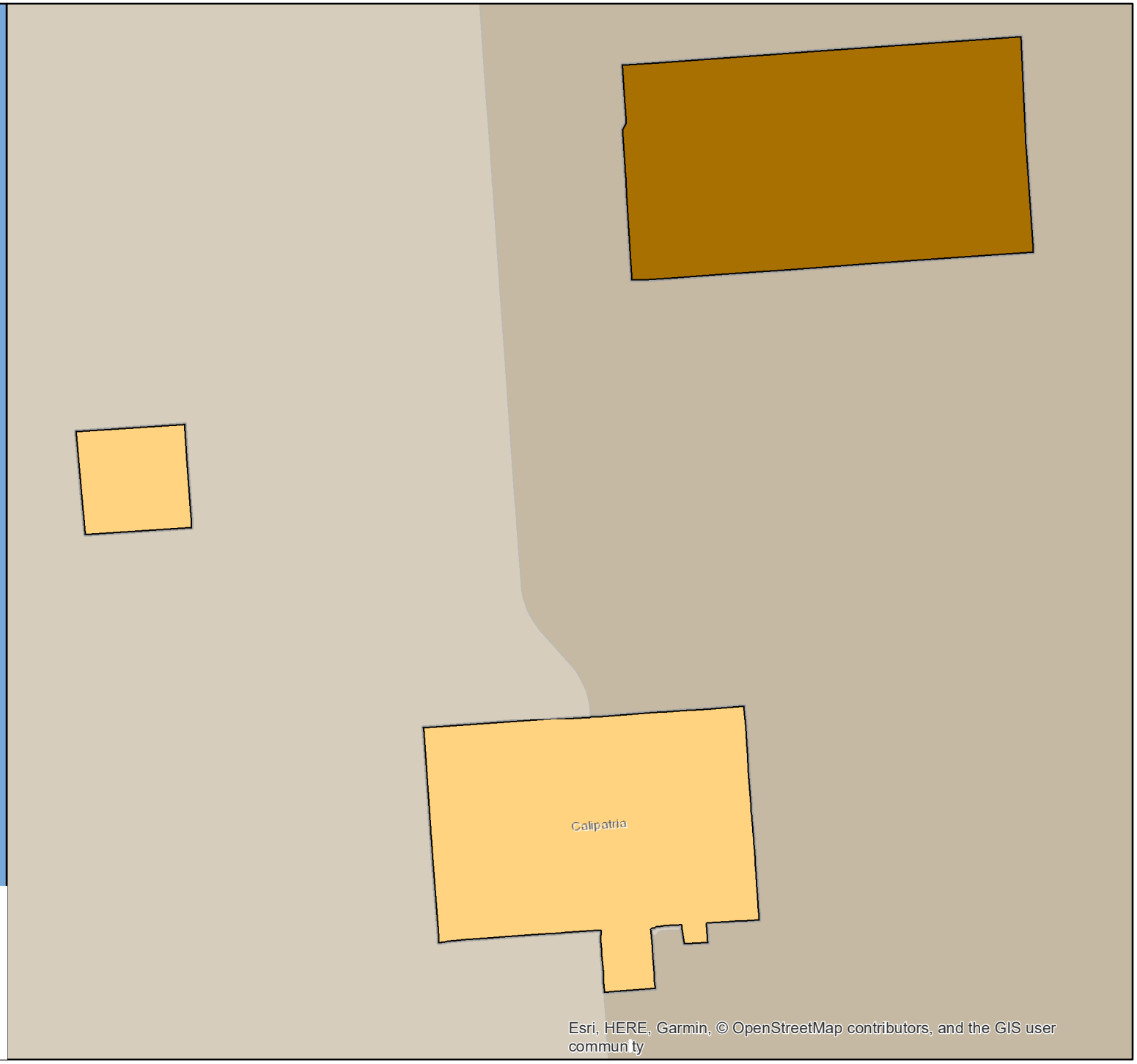

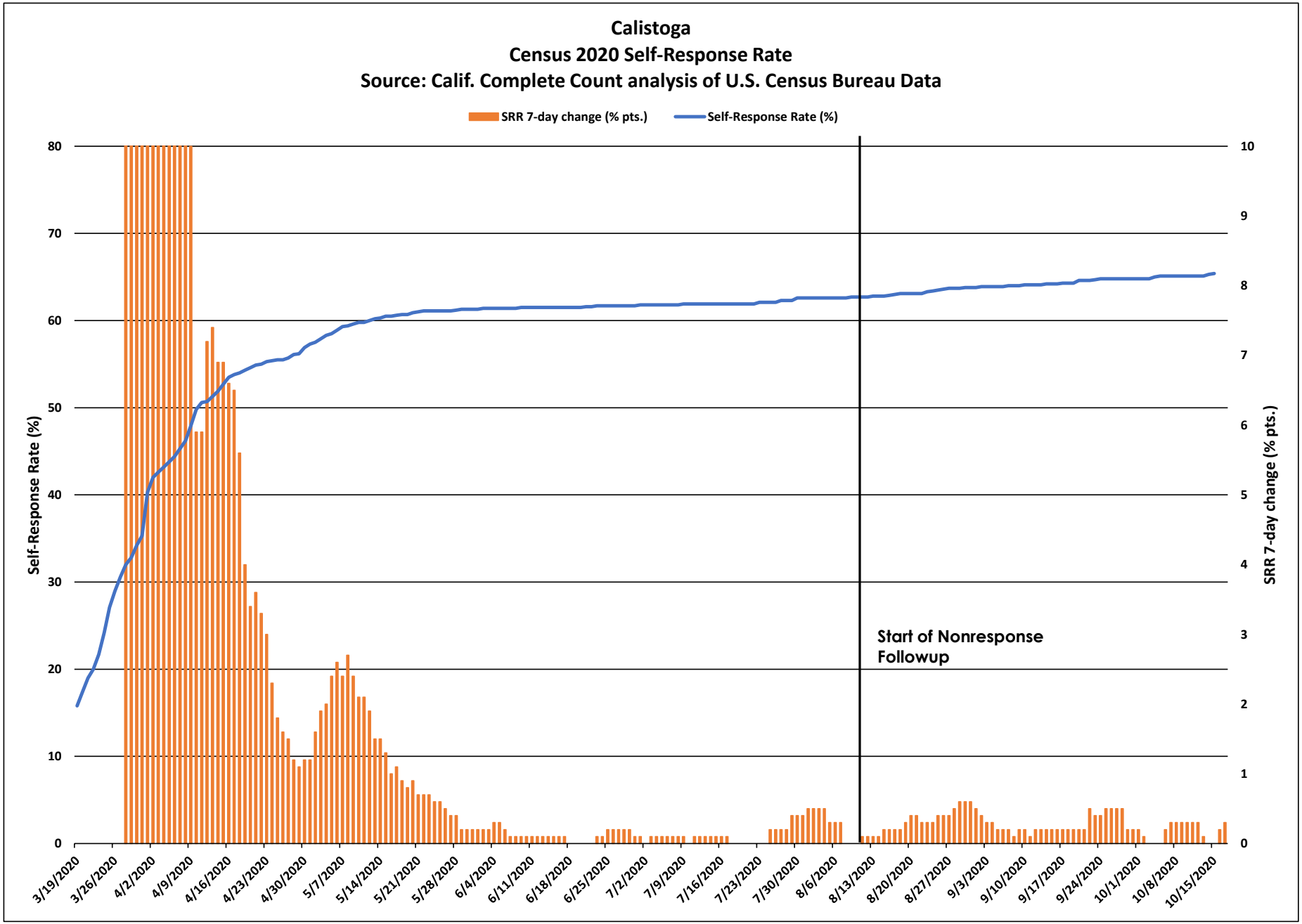
Calistoga
Census 2020 Self-Response Rate
Source: Calif. Complete Count analysis of U.S. Census Bureau Data
SRR 7-day change (% pts.)
Self-Response Rate (%)
Self-Response Rate (%)
SRR 7-day change (% pts.)
Start of Nonresponse Followup
0
10
20
30
40
50
60
70
80
0
1
2
3
4
5
6
7
8
9
10
3/19/2020
3/26/2020
4/2/2020
4/9/2020
4/16/2020
4/23/2020
4/30/2020
5/7/2020
5/14/2020
5/21/2020
5/28/2020
6/4/2020
6/11/2020
6/18/2020
6/25/2020
7/2/2020
7/9/2020
7/16/2020
7/23/2020
7/30/2020
8/6/2020
8/13/2020
8/20/2020
8/27/2020
9/3/2020
9/10/2020
9/17/2020
9/24/2020
10/1/2020
10/8/2020
10/15/2020

Calistoga

March 12 - Oct. 15 Census 2020 Self-Response Rate: 65.4%

Census tract Self-Response Rate (%)

- 0 - 15
- 15 - 30
- 30 - 40
- 40 - 50
- 50 - 56
- 56 - 62
- 62 - 68
- 68 - 74
- 74 - 85
- 85 - 100

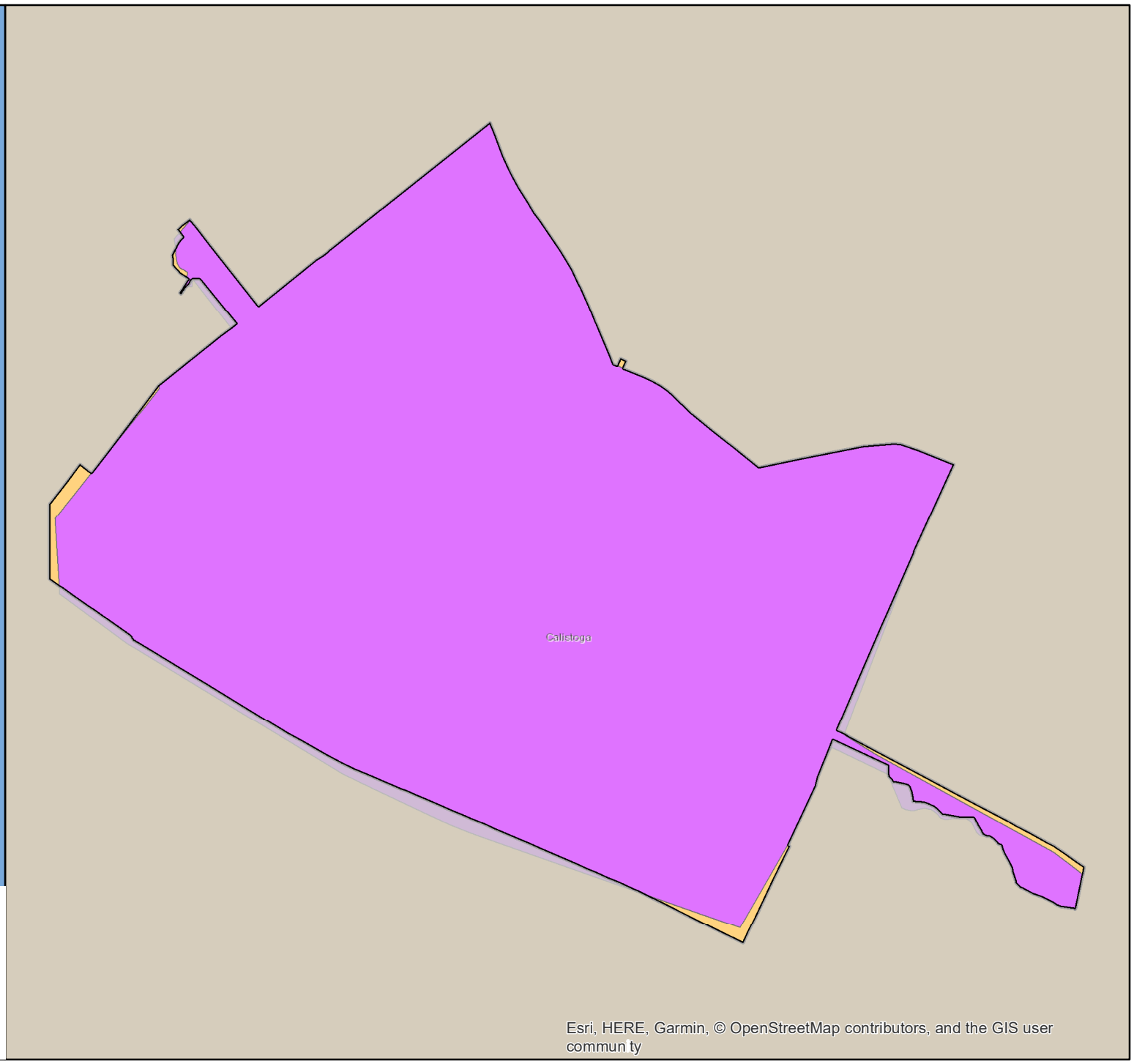

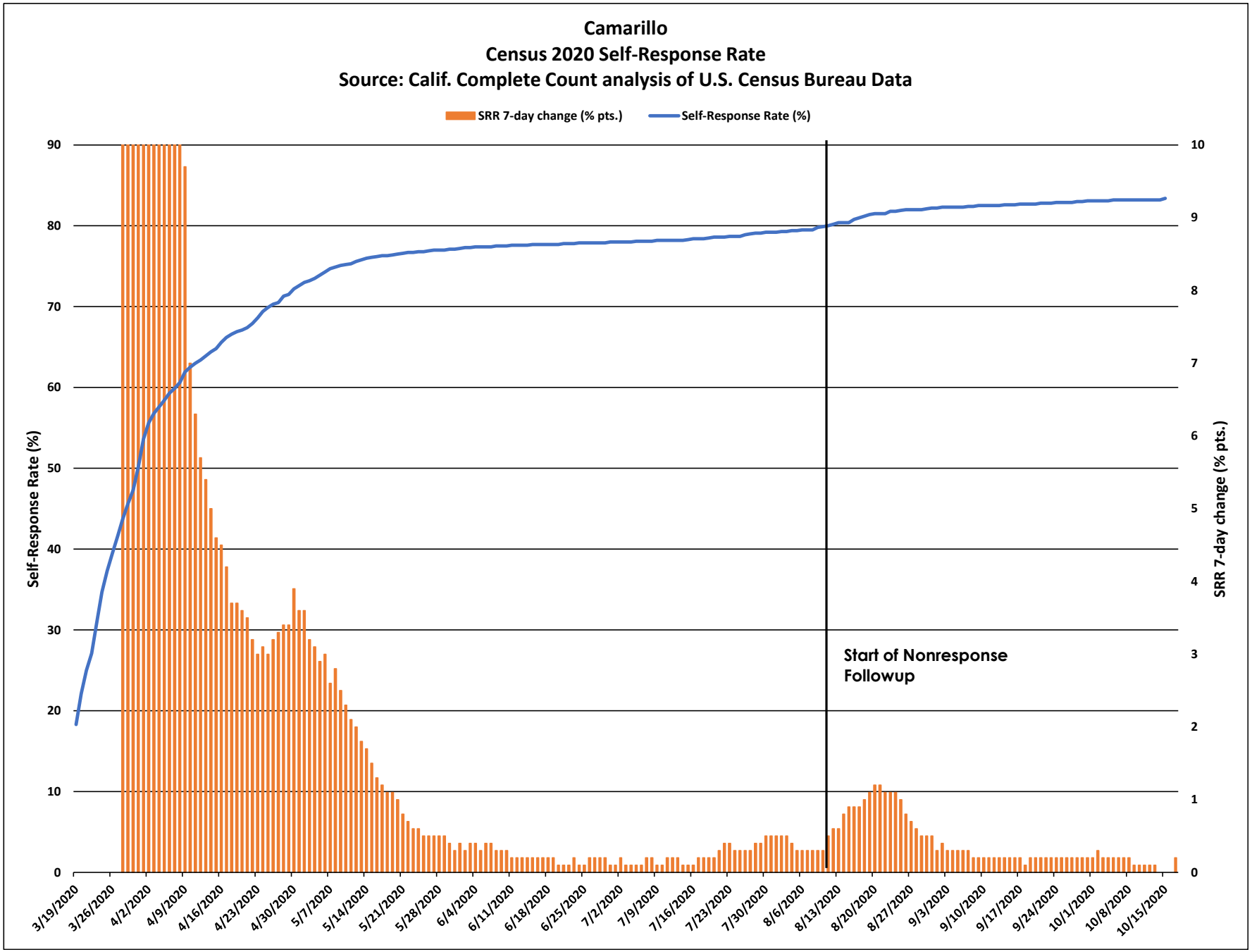
Camarillo
Census 2020 Self-Response Rate
Source: Calif. Complete Count analysis of U.S. Census Bureau Data
SRR 7-day change (% pts.)
Self-Response Rate (%)
Self-Response Rate (%)
SRR 7-day change (% pts.)
Start of Nonresponse Followup
3/19/2020
3/26/2020
4/2/2020
4/9/2020
4/16/2020
4/23/2020
4/30/2020
5/7/2020
5/14/2020
5/21/2020
5/28/2020
6/4/2020
6/11/2020
6/18/2020
6/25/2020
7/2/2020
7/9/2020
7/16/2020
7/23/2020
7/30/2020
8/6/2020
8/13/2020
8/20/2020
8/27/2020
9/3/2020
9/10/2020
9/17/2020
9/24/2020
10/1/2020
10/8/2020
10/15/2020

Camarillo

March 12 - Oct. 15 Census 2020 Self-Response Rate: 83.4%

Census tract Self-Response Rate (%)

- 0 - 15
- 15 - 30
- 30 - 40
- 40 - 50
- 50 - 56
- 56 - 62
- 62 - 68
- 68 - 74
- 74 - 85
- 85 - 100

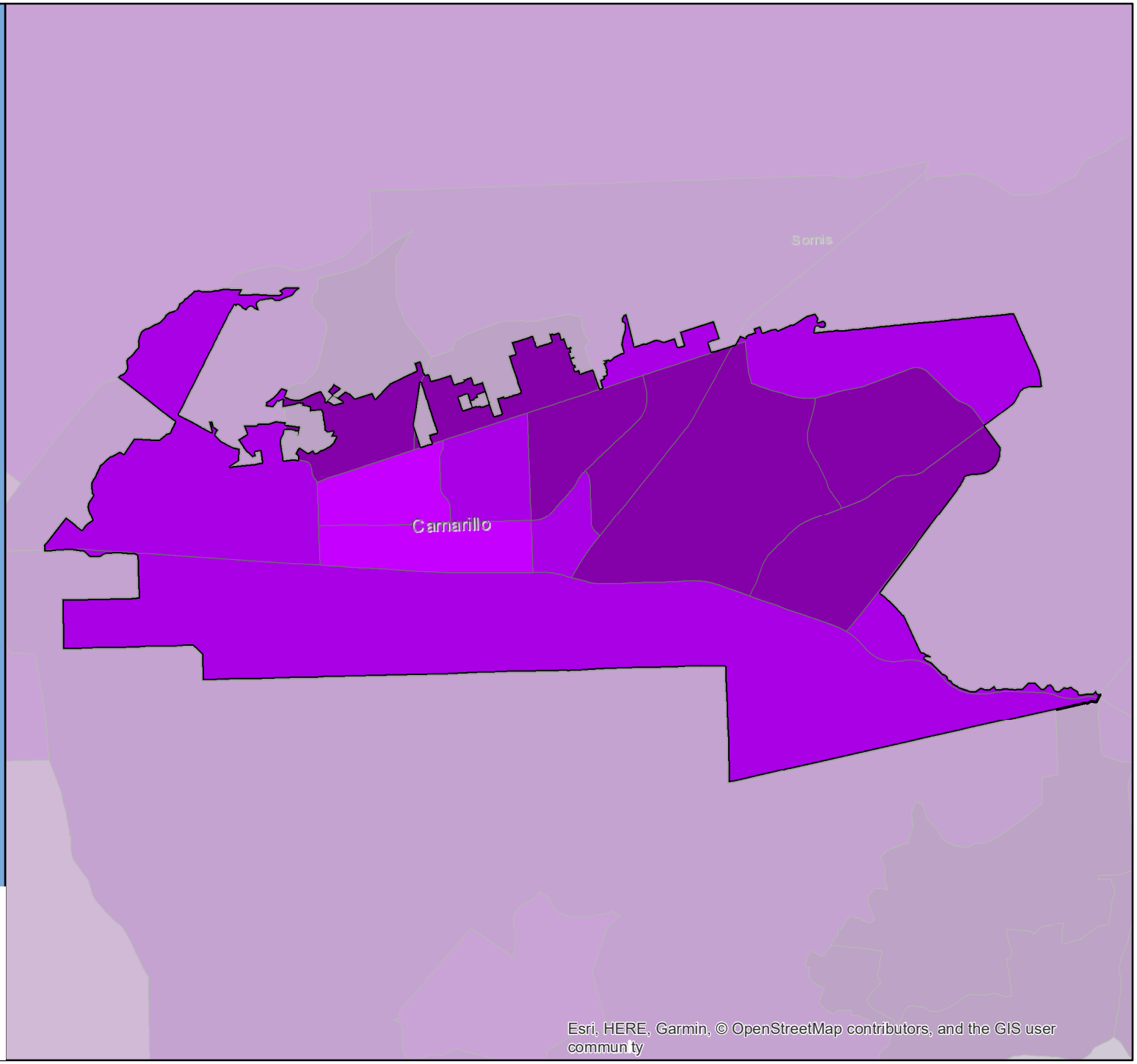

CA CENSUS 2020

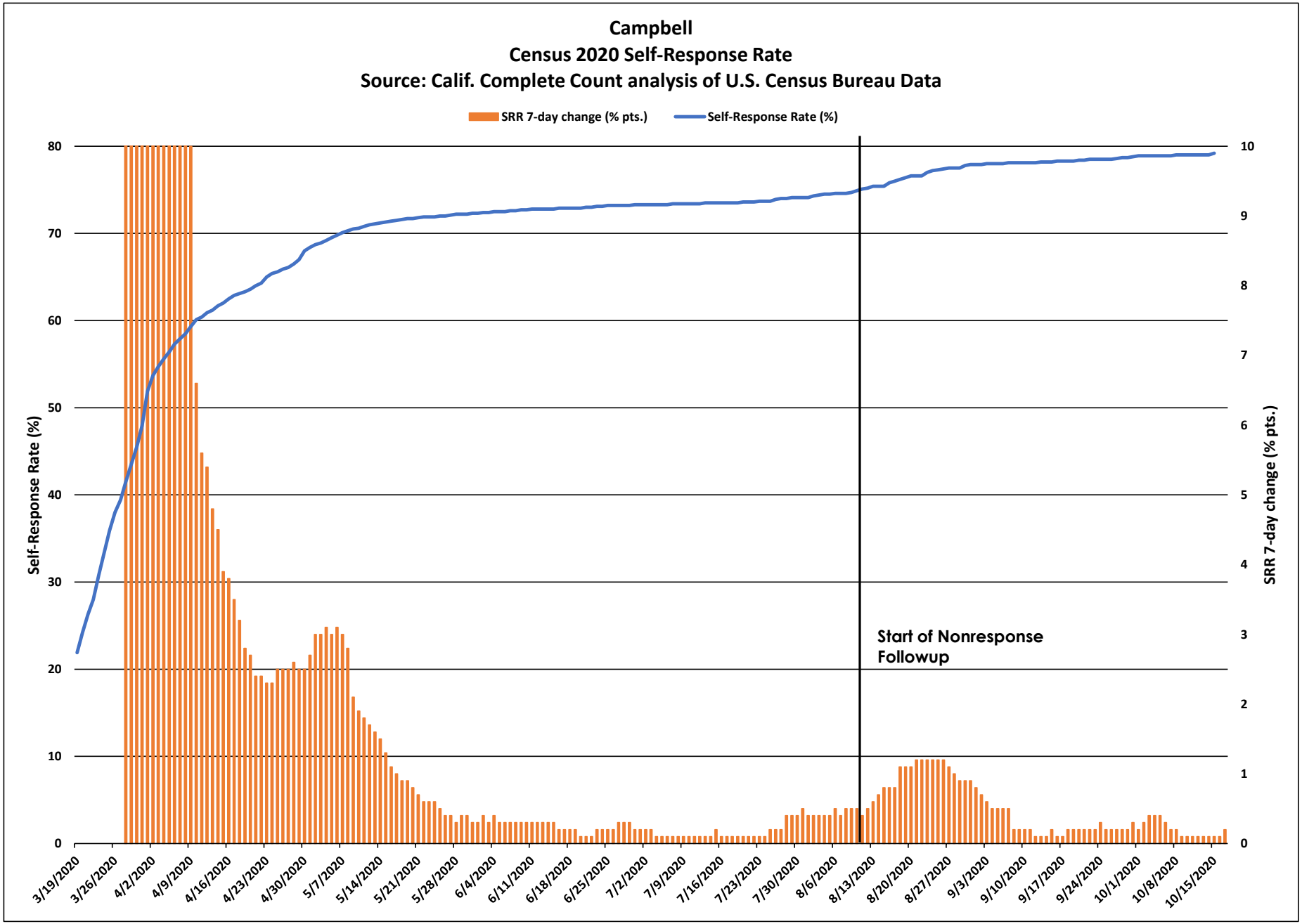
Campbell
Census 2020 Self-Response Rate
Source: Calif. Complete Count analysis of U.S. Census Bureau Data
SRR 7-day change (% pts.)
Self-Response Rate (%)
Self-Response Rate (%)
SRR 7-day change (% pts.)
Start of Nonresponse Followup
80
70
60
50
40
30
20
10
0
10
9
8
7
6
5
4
3
2
1
0
3/19/2020
3/26/2020
4/2/2020
4/9/2020
4/16/2020
4/23/2020
4/30/2020
5/7/2020
5/14/2020
5/21/2020
5/28/2020
6/4/2020
6/11/2020
6/18/2020
6/25/2020
7/2/2020
7/9/2020
7/16/2020
7/23/2020
7/30/2020
8/6/2020
8/13/2020
8/20/2020
8/27/2020
9/3/2020
9/10/2020
9/17/2020
9/24/2020
10/1/2020
10/8/2020
10/15/2020

Campbell

March 12 - Oct. 15 Census 2020 Self-Response Rate: 79.2%

Census tract Self-Response Rate (%)

- 0 - 15
- 15 - 30
- 30 - 40
- 40 - 50
- 50 - 56
- 56 - 62
- 62 - 68
- 68 - 74
- 74 - 85
- 85 - 100

CA CENSUS 2020

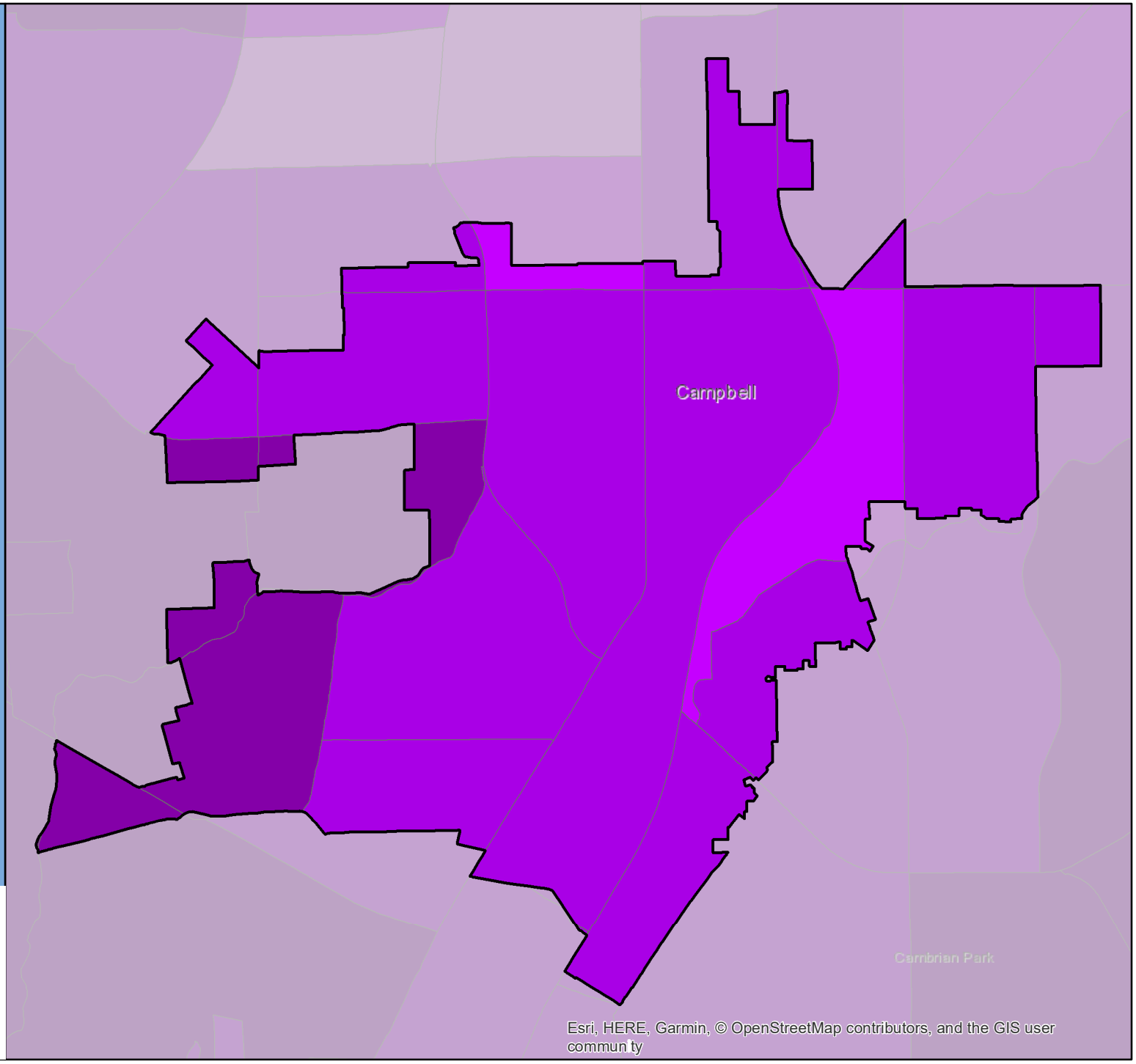

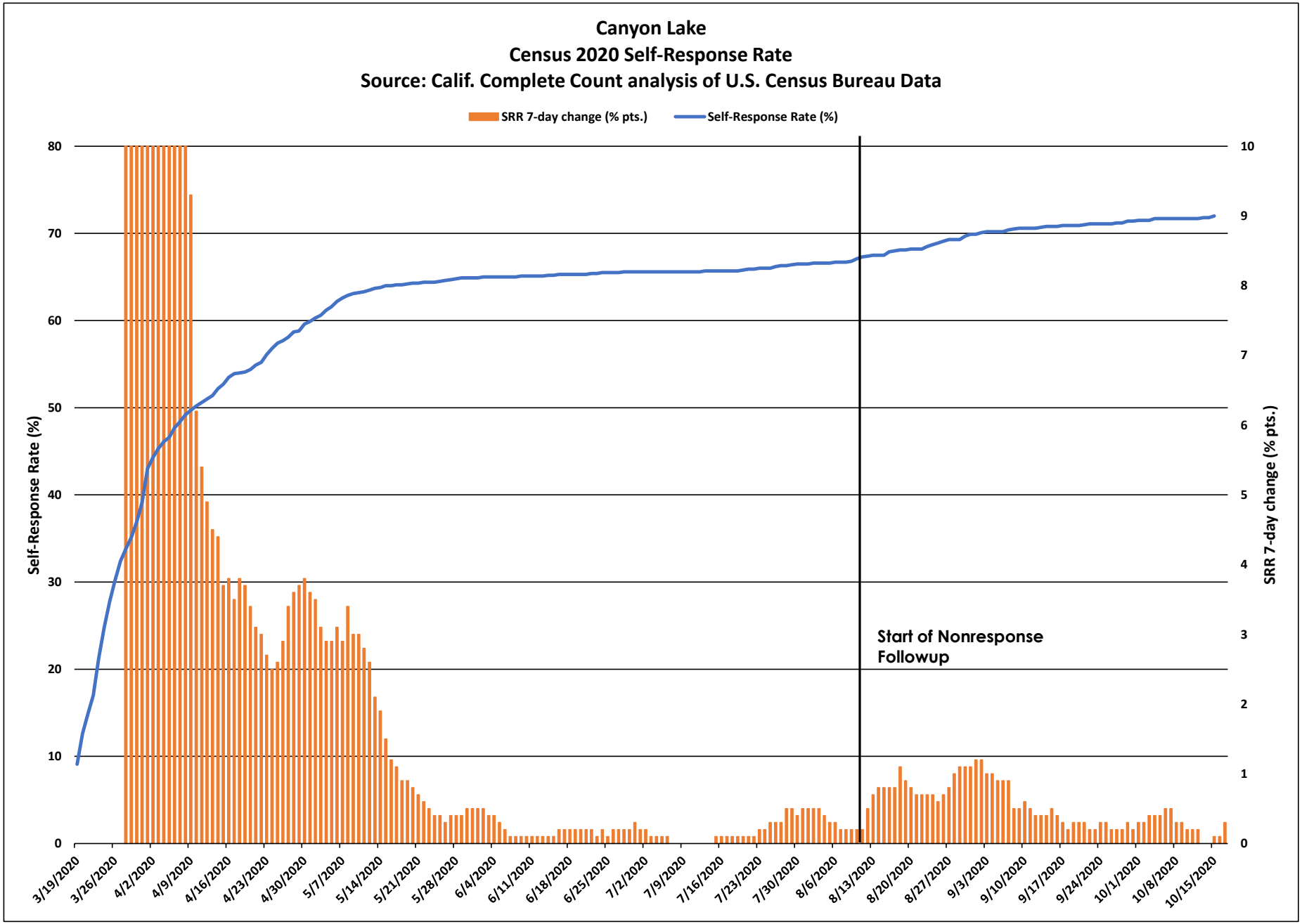
Canyon Lake
Census 2020 Self-Response Rate
Source: Calif. Complete Count analysis of U.S. Census Bureau Data
SRR 7-day change (% pts.)
Self-Response Rate (%)
Self-Response Rate (%)
SRR 7-day change (% pts.)
Start of Nonresponse Followup
0
10
20
30
40
50
60
70
80
0
1
2
3
4
5
6
7
8
9
10
3/19/2020
3/26/2020
4/2/2020
4/9/2020
4/16/2020
4/23/2020
4/30/2020
5/7/2020
5/14/2020
5/21/2020
5/28/2020
6/4/2020
6/11/2020
6/18/2020
6/25/2020
7/2/2020
7/9/2020
7/16/2020
7/23/2020
7/30/2020
8/6/2020
8/13/2020
8/20/2020
8/27/2020
9/3/2020
9/10/2020
9/17/2020
9/24/2020
10/1/2020
10/8/2020
10/15/2020

Canyon Lake

March 12 - Oct. 15 Census 2020 Self-Response Rate: 72.0%

Census tract Self-Response Rate (%)

- 0 - 15
- 15 - 30
- 30 - 40
- 40 - 50
- 50 - 56
- 56 - 62
- 62 - 68
- 68 - 74
- 74 - 85
- 85 - 100

CA CENSUS 2020

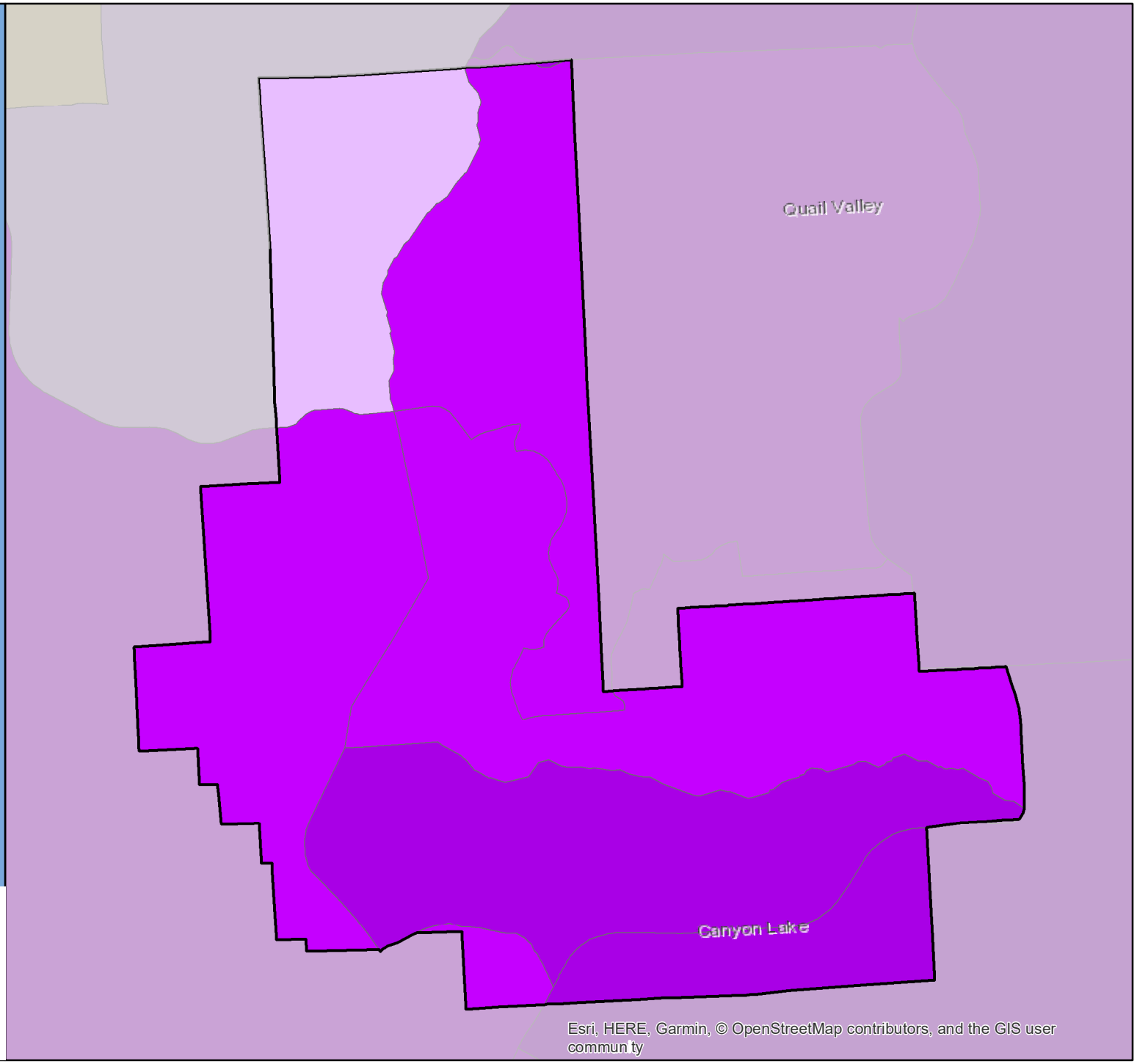

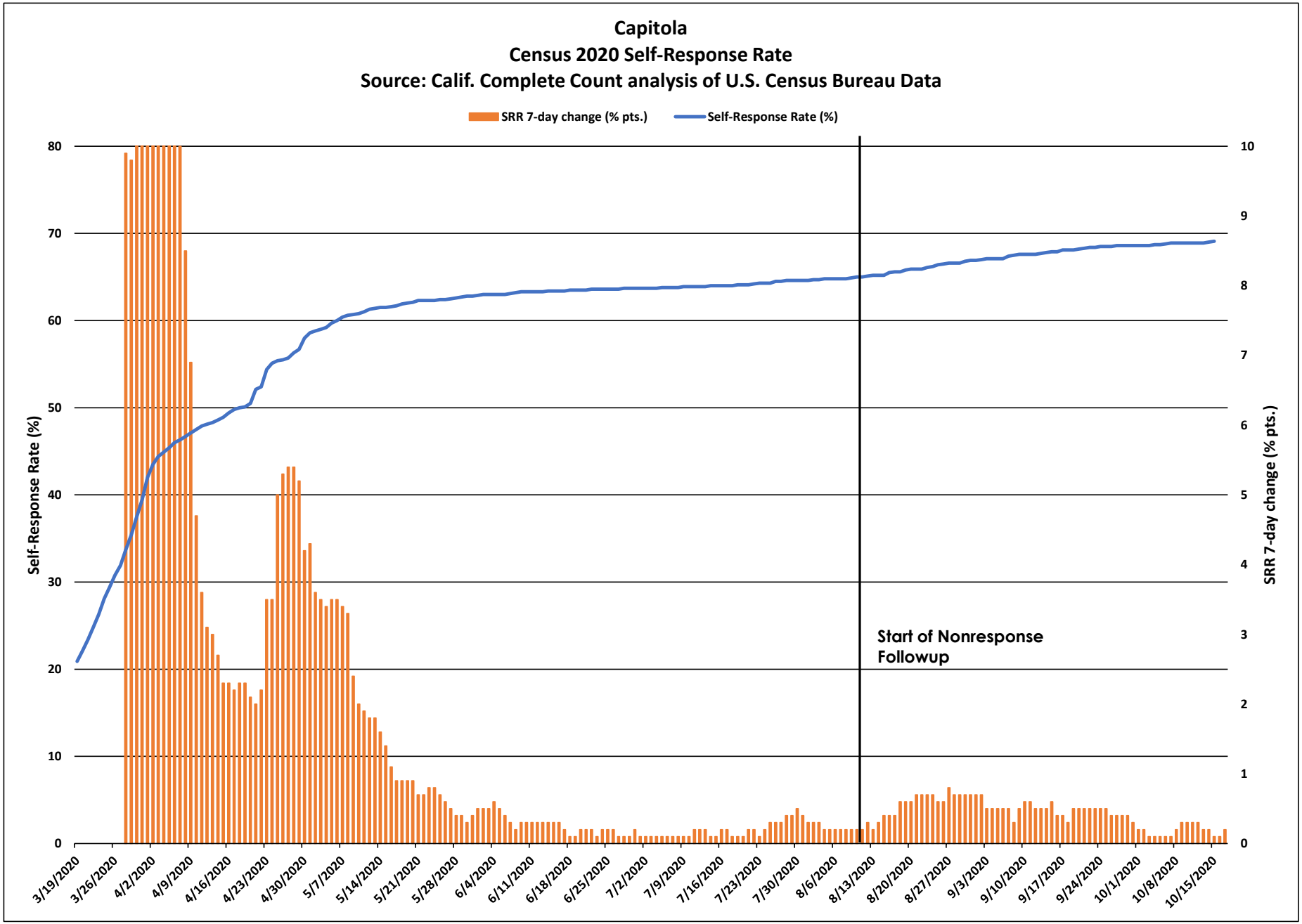
Capitola
Census 2020 Self-Response Rate
Source: Calif. Complete Count analysis of U.S. Census Bureau Data
SRR 7-day change (% pts.)
Self-Response Rate (%)
Self-Response Rate (%)
SRR 7-day change (% pts.)
Start of Nonresponse Followup
0
10
20
30
40
50
60
70
80
0
1
2
3
4
5
6
7
8
9
10
3/19/2020
3/26/2020
4/2/2020
4/9/2020
4/16/2020
4/23/2020
4/30/2020
5/7/2020
5/14/2020
5/21/2020
5/28/2020
6/4/2020
6/11/2020
6/18/2020
6/25/2020
7/2/2020
7/9/2020
7/16/2020
7/23/2020
7/30/2020
8/6/2020
8/13/2020
8/20/2020
8/27/2020
9/3/2020
9/10/2020
9/17/2020
9/24/2020
10/1/2020
10/8/2020
10/15/2020

Capitola

March 12 - Oct. 15 Census 2020 Self-Response Rate: 69.1%

Census tract Self-Response Rate (%)

- 0 - 15
- 15 - 30
- 30 - 40
- 40 - 50
- 50 - 56
- 56 - 62
- 62 - 68
- 68 - 74
- 74 - 85
- 85 - 100

CA CENSUS 2020

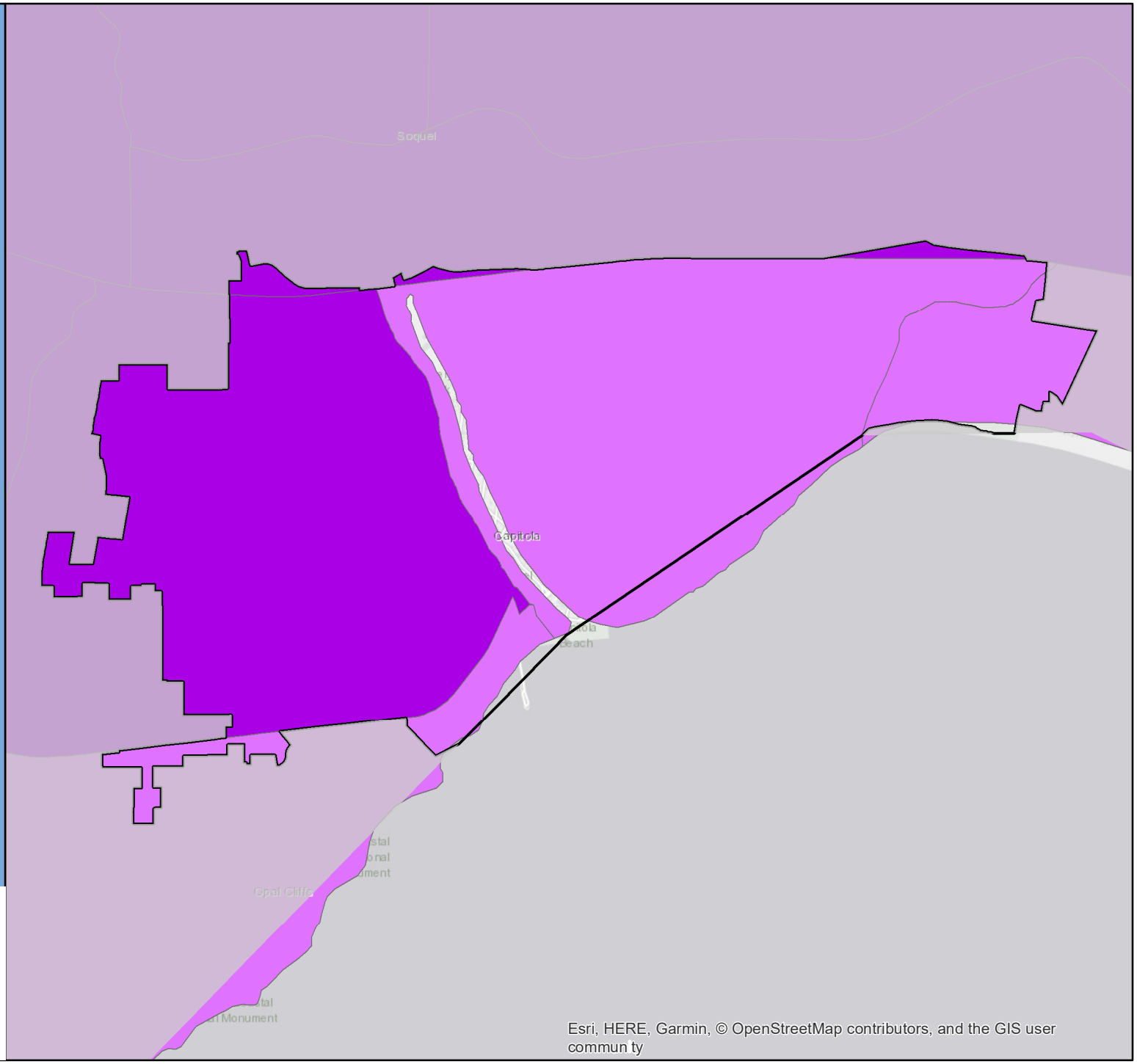

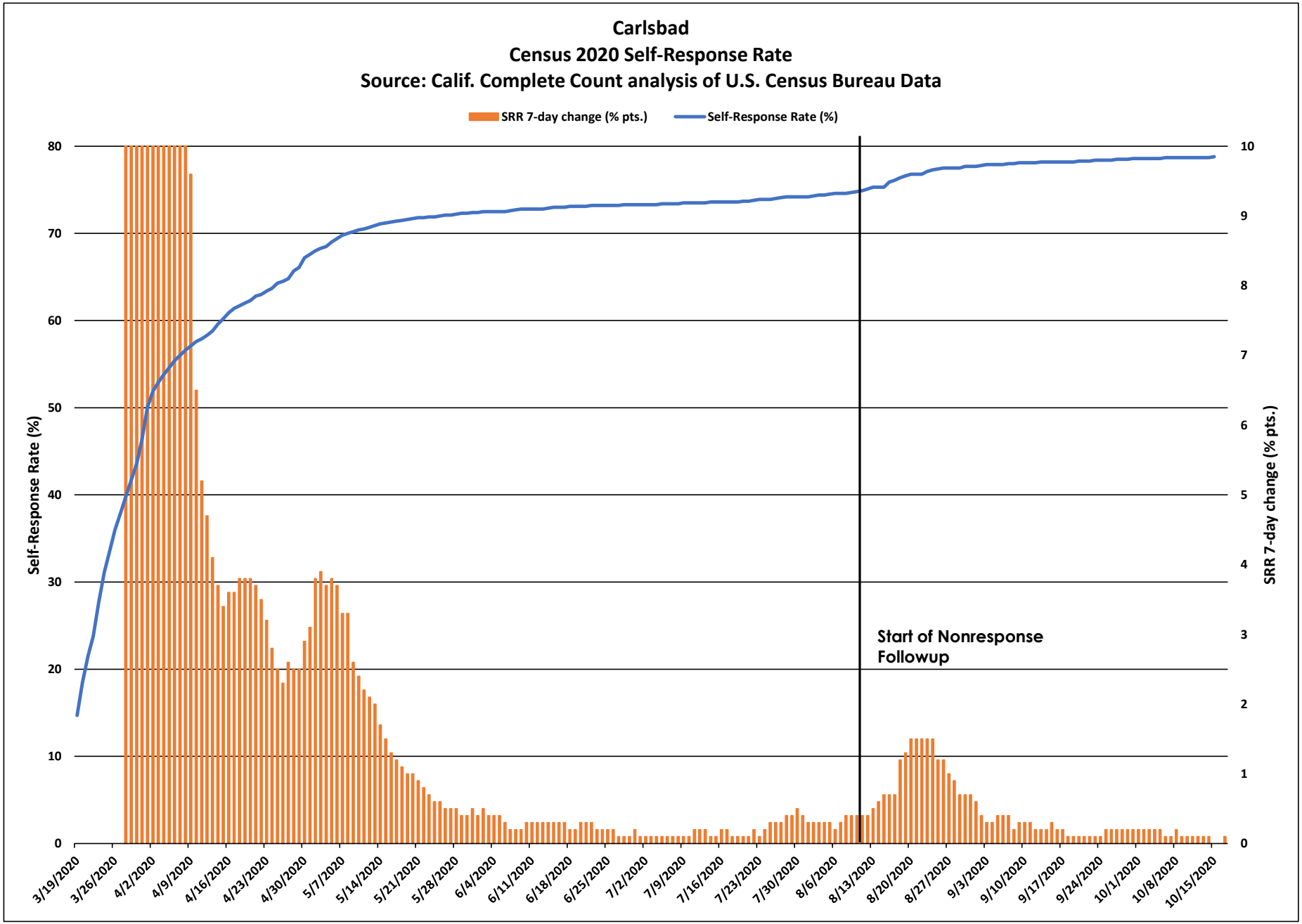
Carlsbad
Census 2020 Self-Response Rate
Source: Calif. Complete Count analysis of U.S. Census Bureau Data
SRR 7-day change (% pts.)
Self-Response Rate (%)
Self-Response Rate (%)
SRR 7-day change (% pts.)
Start of Nonresponse Followup
0
10
20
30
40
50
60
70
80
0
1
2
3
4
5
6
7
8
9
10
3/19/2020
3/26/2020
4/2/2020
4/9/2020
4/16/2020
4/23/2020
4/30/2020
5/7/2020
5/14/2020
5/21/2020
5/28/2020
6/4/2020
6/11/2020
6/18/2020
6/25/2020
7/2/2020
7/9/2020
7/16/2020
7/23/2020
7/30/2020
8/6/2020
8/13/2020
8/20/2020
8/27/2020
9/3/2020
9/10/2020
9/17/2020
9/24/2020
10/1/2020
10/8/2020
10/15/2020

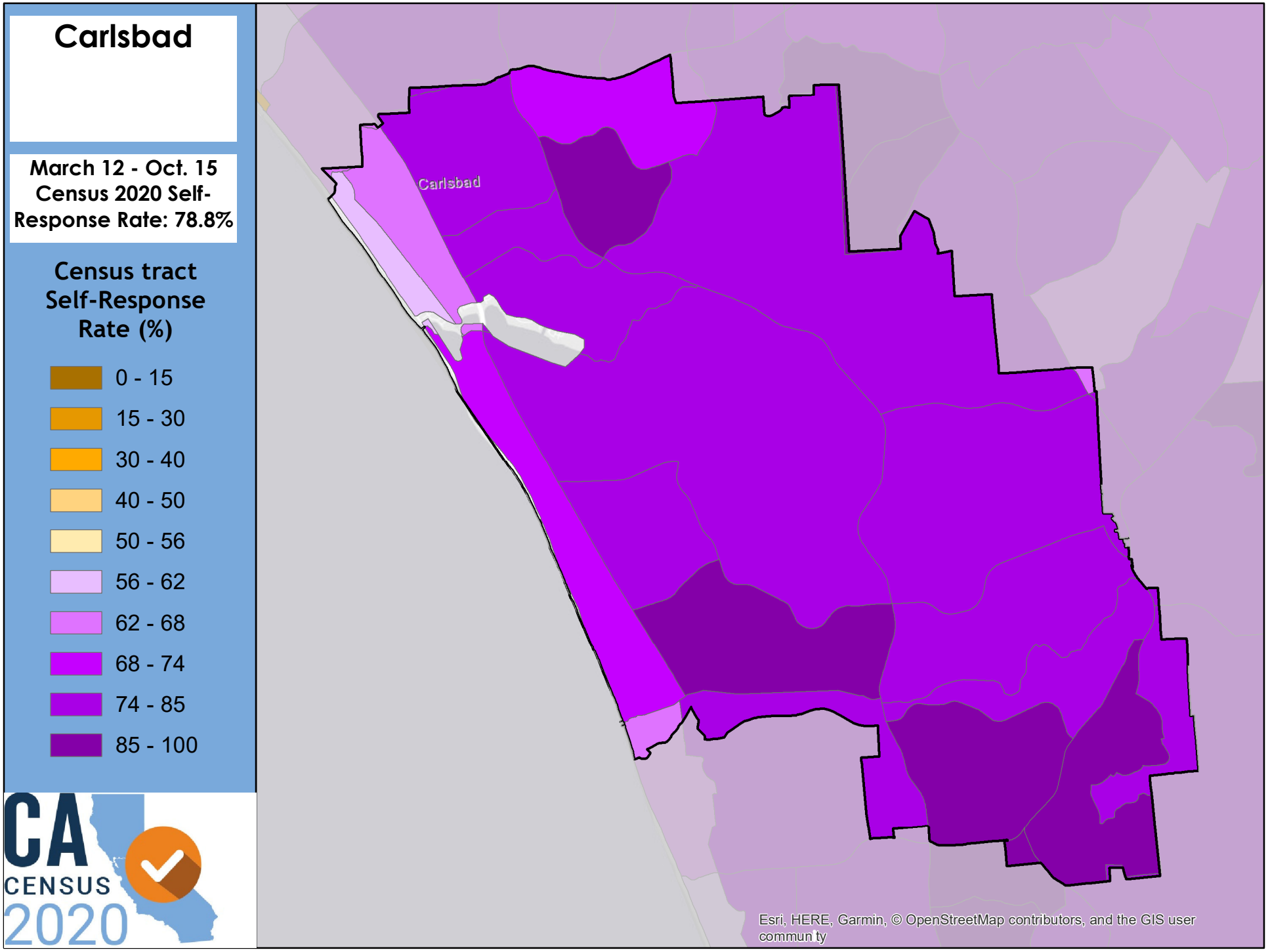
Carlsbad
March 12 - Oct. 15
Census 2020 Self-Response Rate: 78.8%
Census tract Self-Response Rate (%)
0 - 15
15 - 30
30 - 40
40 - 50
50 - 56
56 - 62
62 - 68
68 - 74
74 - 85
85 - 100
CA CENSUS 2020
Carlsbad
Esri, HERE, Garmin, © OpenStreetMap contributors, and the GIS user commun ty

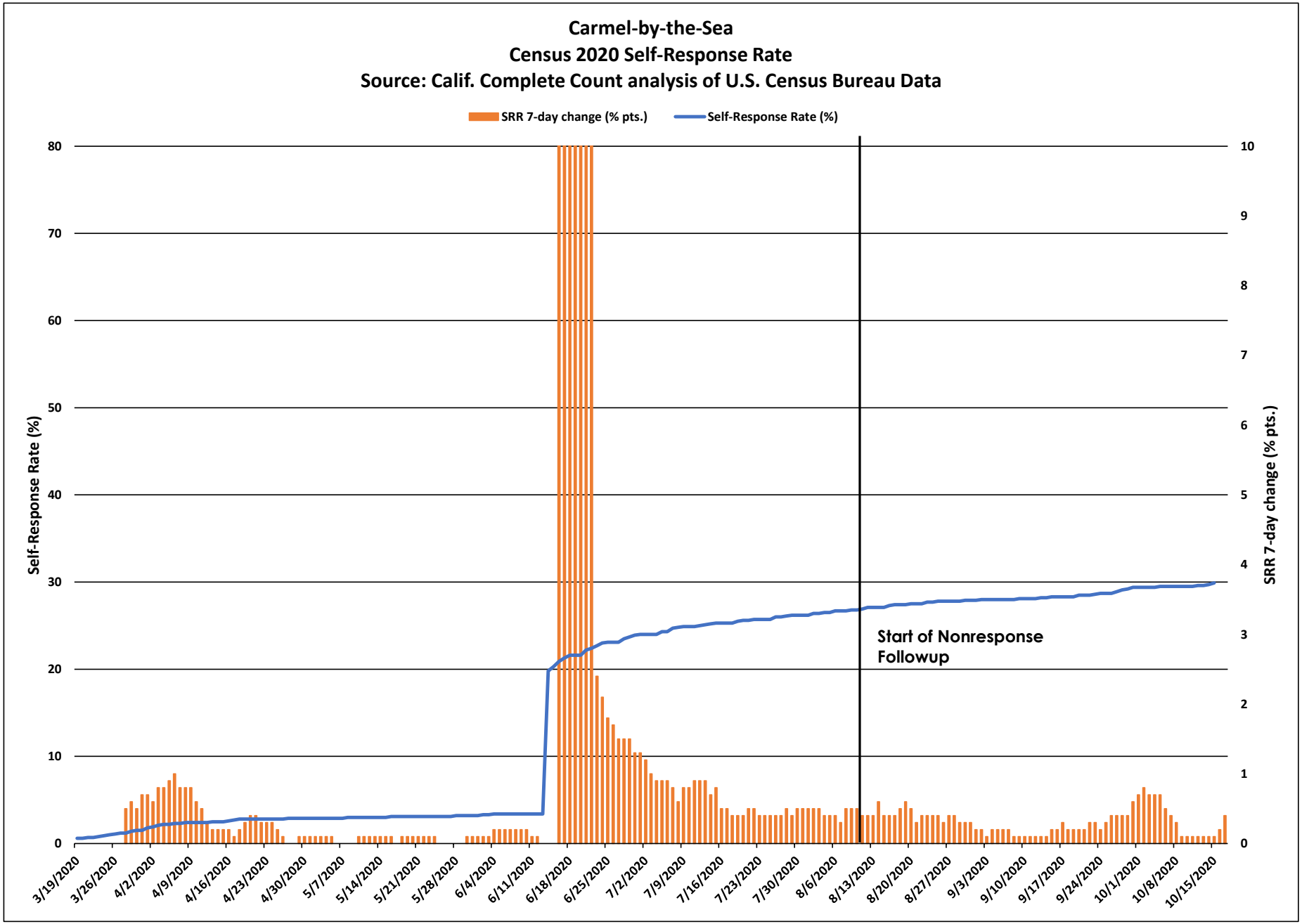
Carmel-by-the-Sea
Census 2020 Self-Response Rate
Source: Calif. Complete Count analysis of U.S. Census Bureau Data
SRR 7-day change (% pts.)
Self-Response Rate (%)
Self-Response Rate (%)
SRR 7-day change (% pts.)
Start of Nonresponse Followup
0
10
20
30
40
50
60
70
80
0
1
2
3
4
5
6
7
8
9
10
3/19/2020
3/26/2020
4/2/2020
4/9/2020
4/16/2020
4/23/2020
4/30/2020
5/7/2020
5/14/2020
5/21/2020
5/28/2020
6/4/2020
6/11/2020
6/18/2020
6/25/2020
7/2/2020
7/9/2020
7/16/2020
7/23/2020
7/30/2020
8/6/2020
8/13/2020
8/20/2020
8/27/2020
9/3/2020
9/10/2020
9/17/2020
9/24/2020
10/1/2020
10/8/2020
10/15/2020

Carmel-by-the-Sea

March 12 - Oct. 15 Census 2020 Self-Response Rate: 29.9%

Census tract Self-Response Rate (%)

- 0 - 15
- 15 - 30
- 30 - 40
- 40 - 50
- 50 - 56
- 56 - 62
- 62 - 68
- 68 - 74
- 74 - 85
- 85 - 100

CA CENSUS 2020

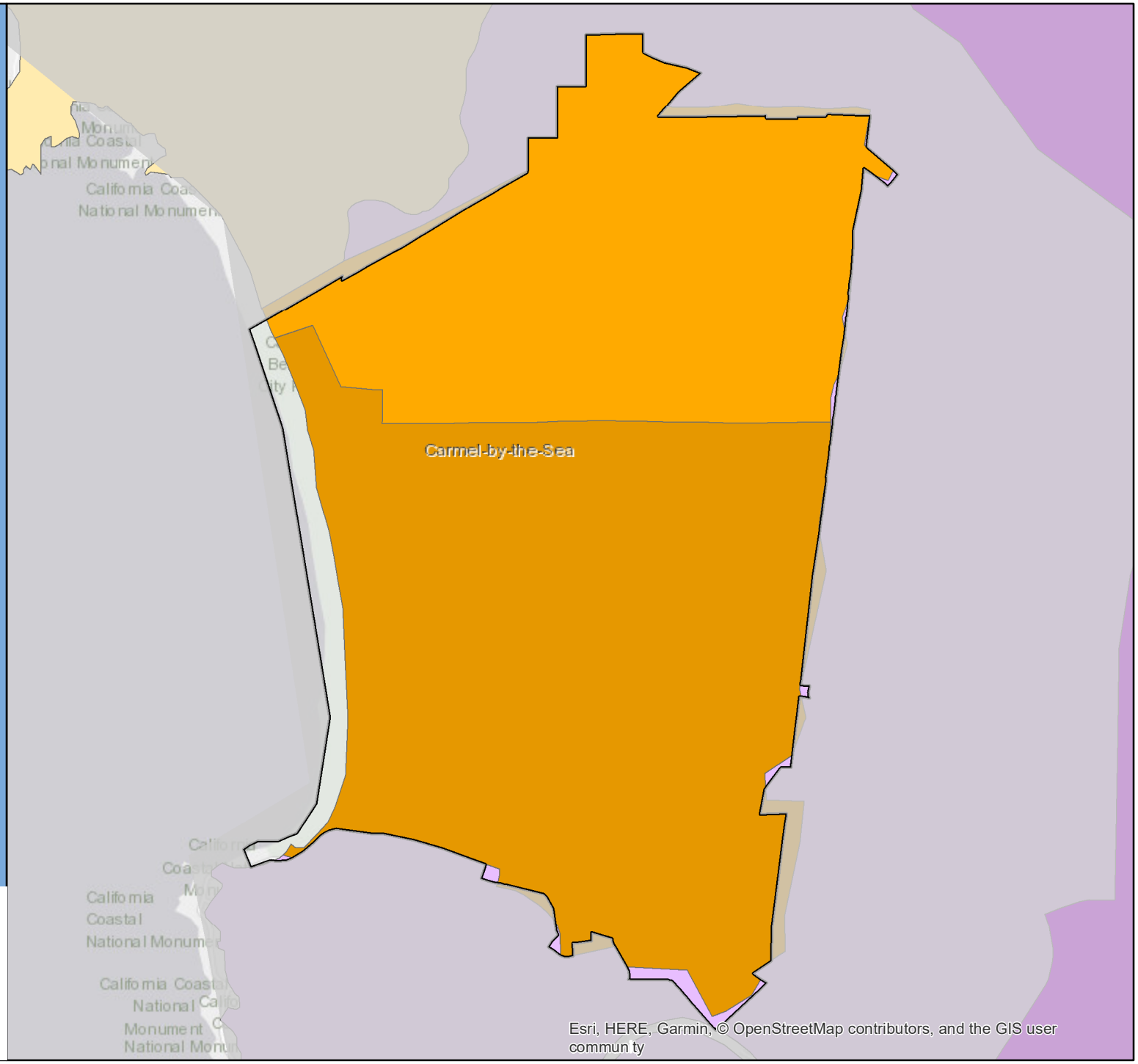

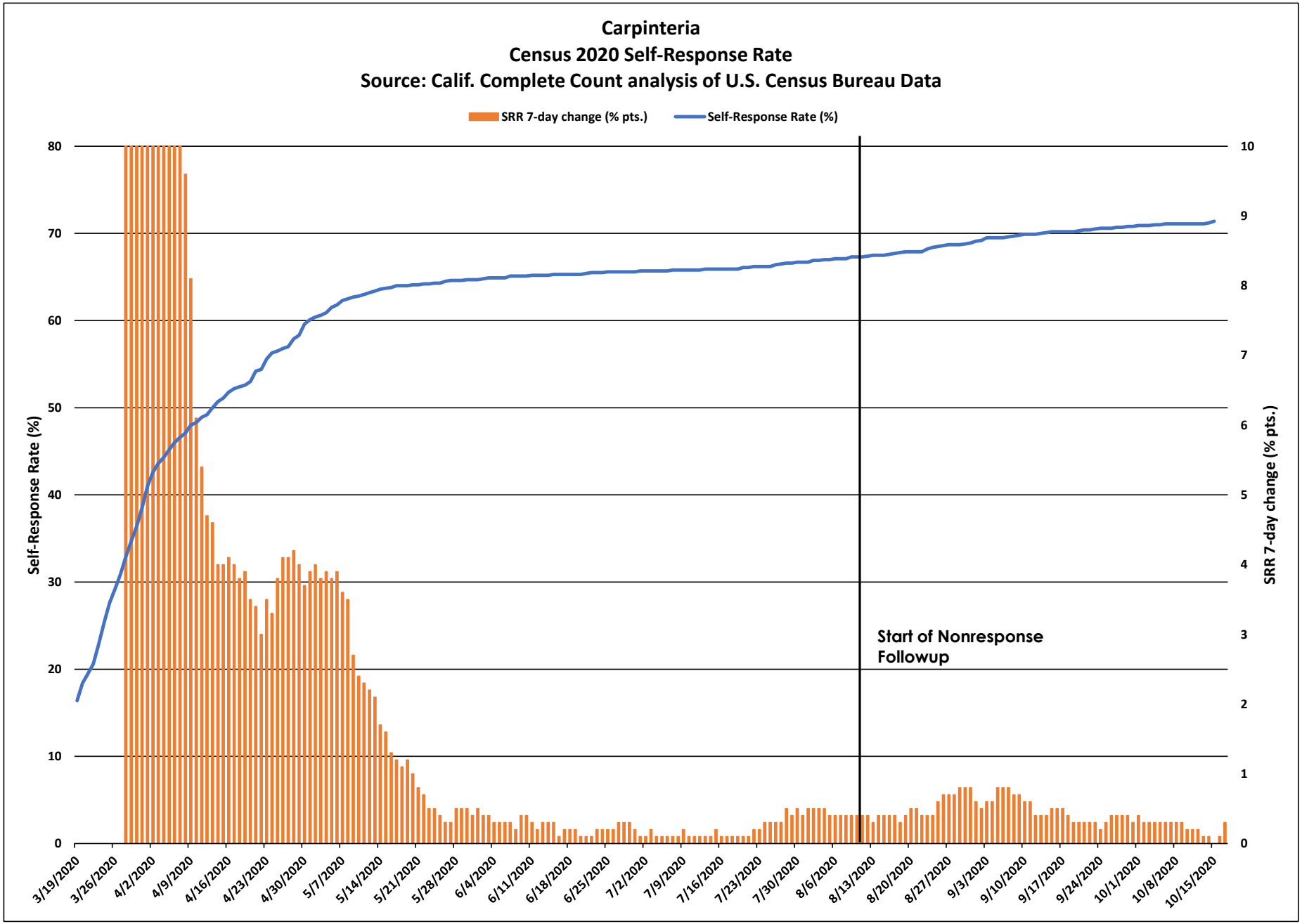
Carpinteria
Census 2020 Self-Response Rate
Source: Calif. Complete Count analysis of U.S. Census Bureau Data
SRR 7-day change (% pts.)
Self-Response Rate (%)
Self-Response Rate (%)
SRR 7-day change (% pts.)
Start of Nonresponse Followup
0
10
20
30
40
50
60
70
80
0
1
2
3
4
5
6
7
8
9
10
3/19/2020
3/26/2020
4/2/2020
4/9/2020
4/16/2020
4/23/2020
4/30/2020
5/7/2020
5/14/2020
5/21/2020
5/28/2020
6/4/2020
6/11/2020
6/18/2020
6/25/2020
7/2/2020
7/9/2020
7/16/2020
7/23/2020
7/30/2020
8/6/2020
8/13/2020
8/20/2020
8/27/2020
9/3/2020
9/10/2020
9/17/2020
9/24/2020
10/1/2020
10/8/2020
10/15/2020

Carpinteria

March 12 - Oct. 15 Census 2020 Self-Response Rate: 71.4%

Census tract Self-Response Rate (%)

- 0 - 15
- 15 - 30
- 30 - 40
- 40 - 50
- 50 - 56
- 56 - 62
- 62 - 68
- 68 - 74
- 74 - 85
- 85 - 100

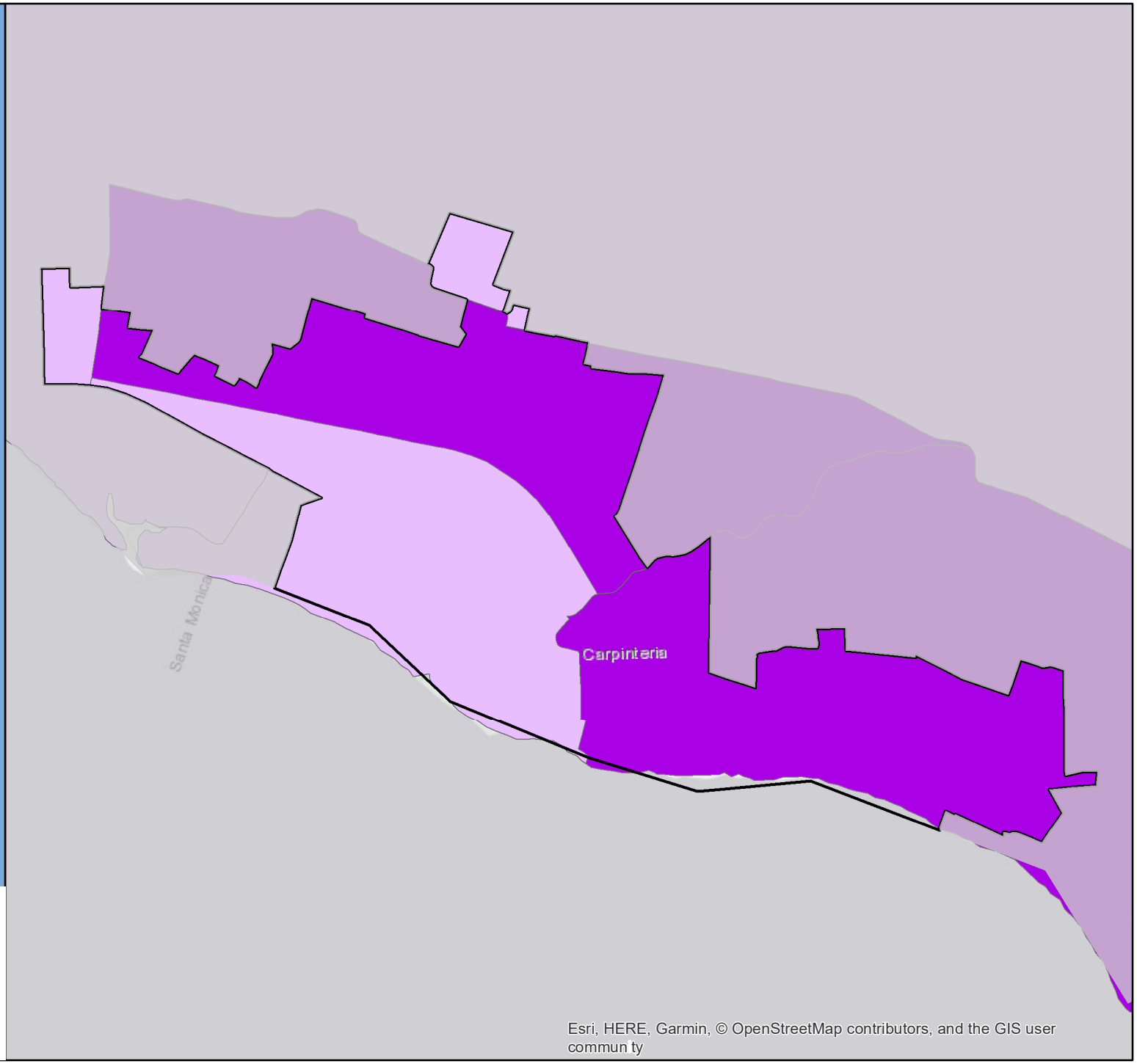

CA CENSUS 2020

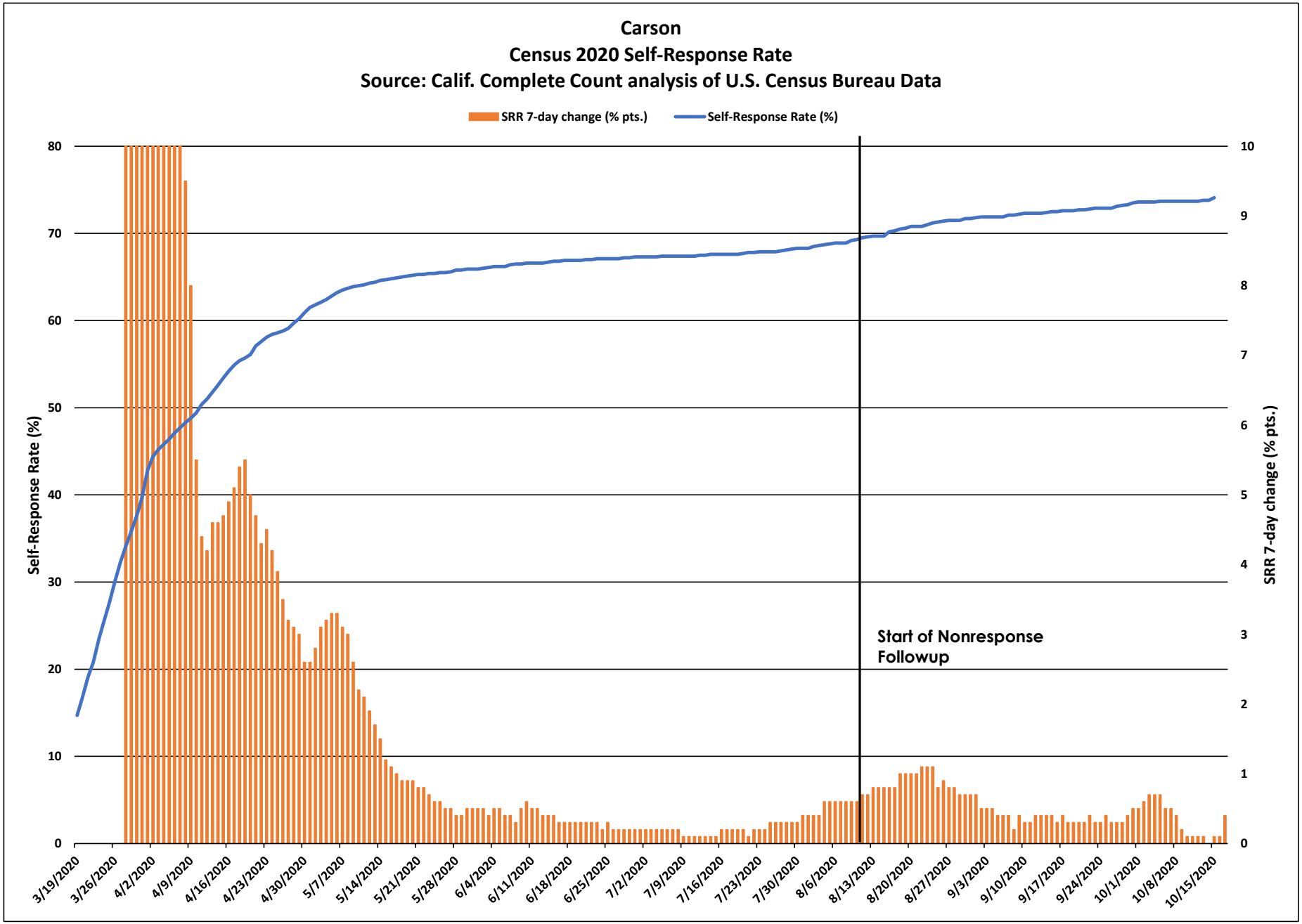
Carson
Census 2020 Self-Response Rate
Source: Calif. Complete Count analysis of U.S. Census Bureau Data
SRR 7-day change (% pts.)
Self-Response Rate (%)
Self-Response Rate (%)
SRR 7-day change (% pts.)
Start of Nonresponse Followup
0
10
20
30
40
50
60
70
80
0
1
2
3
4
5
6
7
8
9
10
3/19/2020
3/26/2020
4/2/2020
4/9/2020
4/16/2020
4/23/2020
4/30/2020
5/7/2020
5/14/2020
5/21/2020
5/28/2020
6/4/2020
6/11/2020
6/18/2020
6/25/2020
7/2/2020
7/9/2020
7/16/2020
7/23/2020
7/30/2020
8/6/2020
8/13/2020
8/20/2020
8/27/2020
9/3/2020
9/10/2020
9/17/2020
9/24/2020
10/1/2020
10/8/2020
10/15/2020

Carson

March 12 - Oct. 15 Census 2020 Self-Response Rate: 74.1%

Census tract Self-Response Rate (%)

- 0 - 15
- 15 - 30
- 30 - 40
- 40 - 50
- 50 - 56
- 56 - 62
- 62 - 68
- 68 - 74
- 74 - 85
- 85 - 100

CA CENSUS 2020

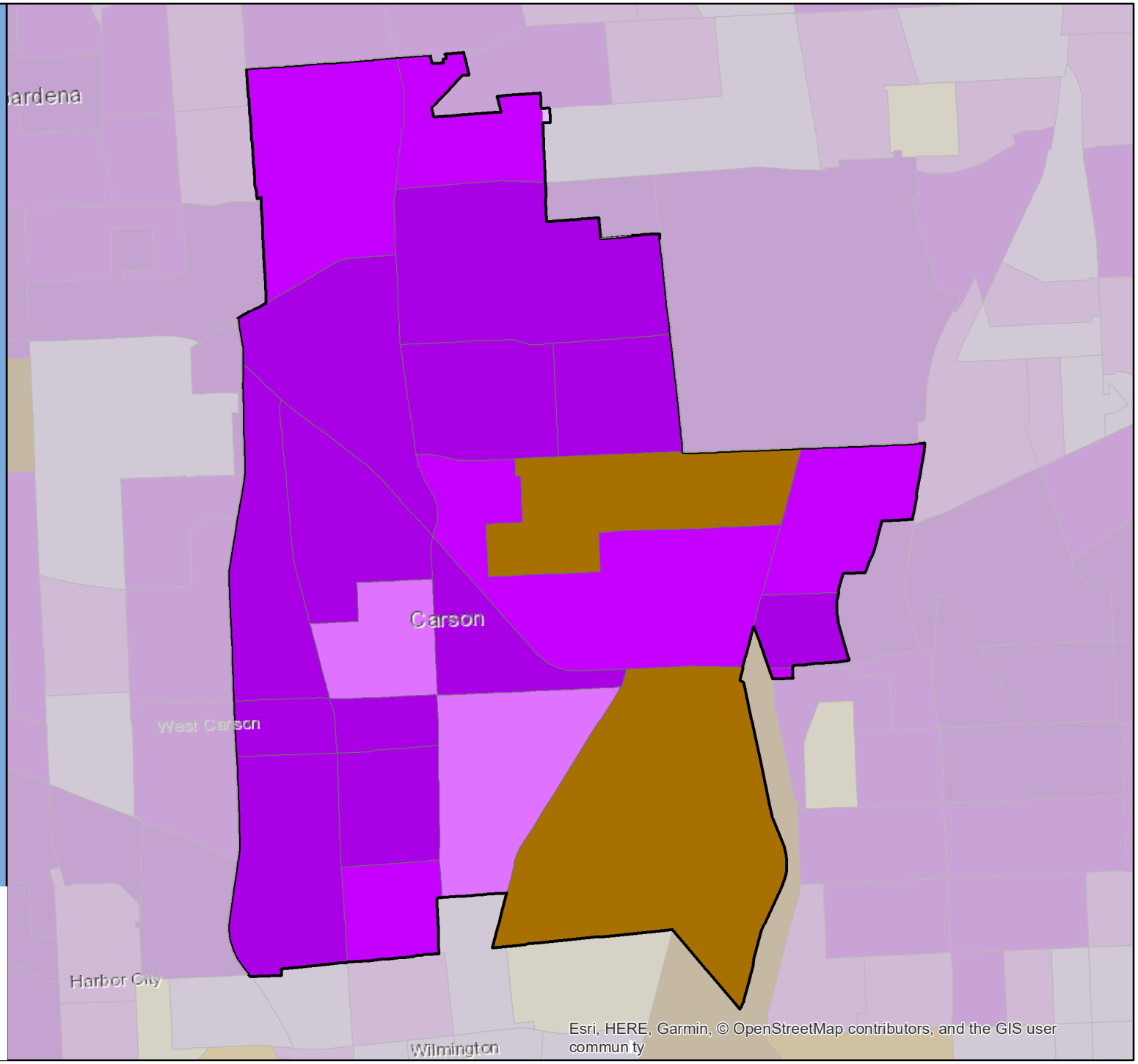

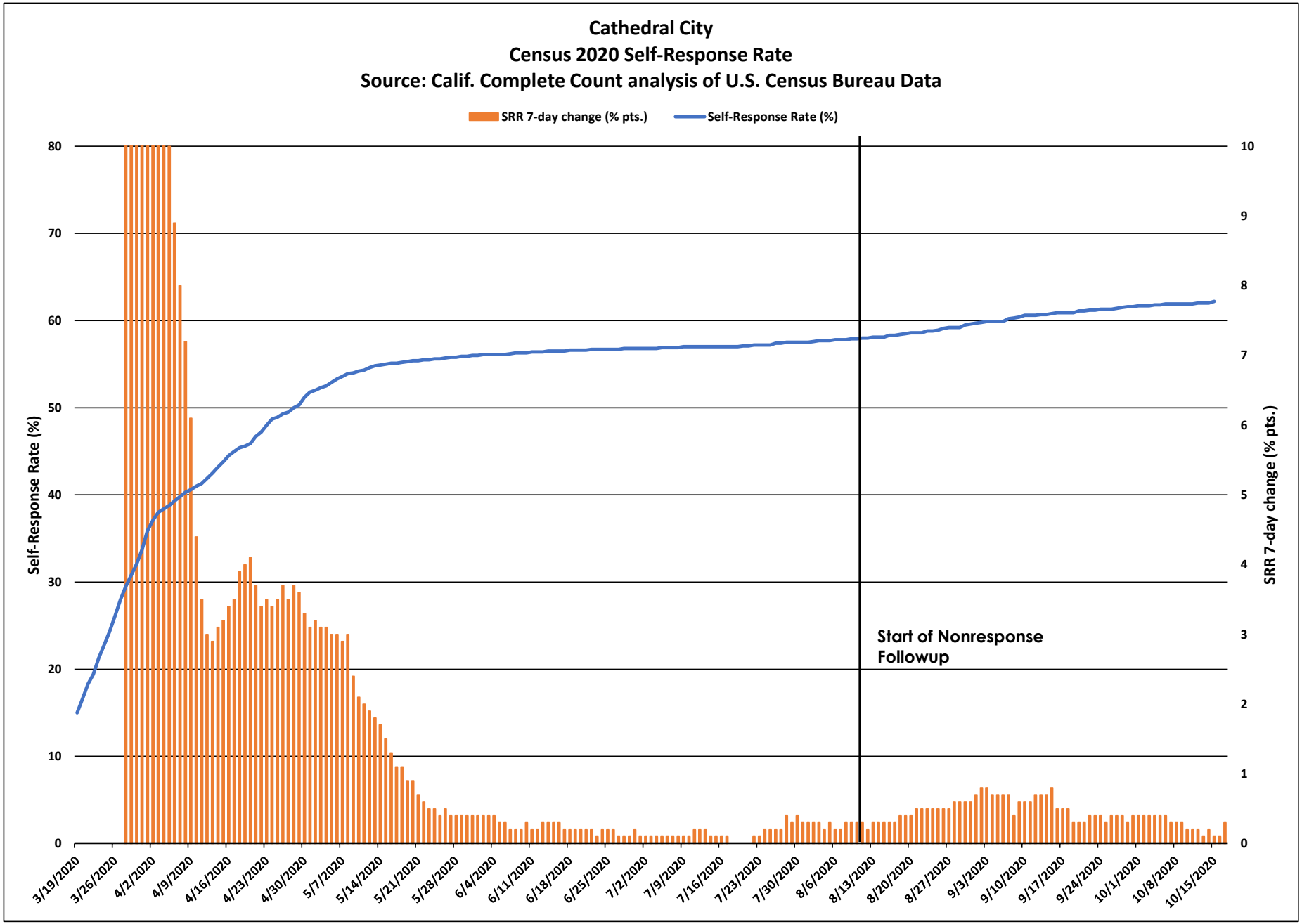
Cathedral City
Census 2020 Self-Response Rate
Source: Calif. Complete Count analysis of U.S. Census Bureau Data
SRR 7-day change (% pts.)
Self-Response Rate (%)
Self-Response Rate (%)
SRR 7-day change (% pts.)
Start of Nonresponse Followup
0
10
20
30
40
50
60
70
80
0
1
2
3
4
5
6
7
8
9
10
3/19/2020
3/26/2020
4/2/2020
4/9/2020
4/16/2020
4/23/2020
4/30/2020
5/7/2020
5/14/2020
5/21/2020
5/28/2020
6/4/2020
6/11/2020
6/18/2020
6/25/2020
7/2/2020
7/9/2020
7/16/2020
7/23/2020
7/30/2020
8/6/2020
8/13/2020
8/20/2020
8/27/2020
9/3/2020
9/10/2020
9/17/2020
9/24/2020
10/1/2020
10/8/2020
10/15/2020

Cathedral City

March 12 - Oct. 15 Census 2020 Self-Response Rate: 62.2%

Census tract Self-Response Rate (%)

- 0 - 15
- 15 - 30
- 30 - 40
- 40 - 50
- 50 - 56
- 56 - 62
- 62 - 68
- 68 - 74
- 74 - 85
- 85 - 100

CA CENSUS 2020

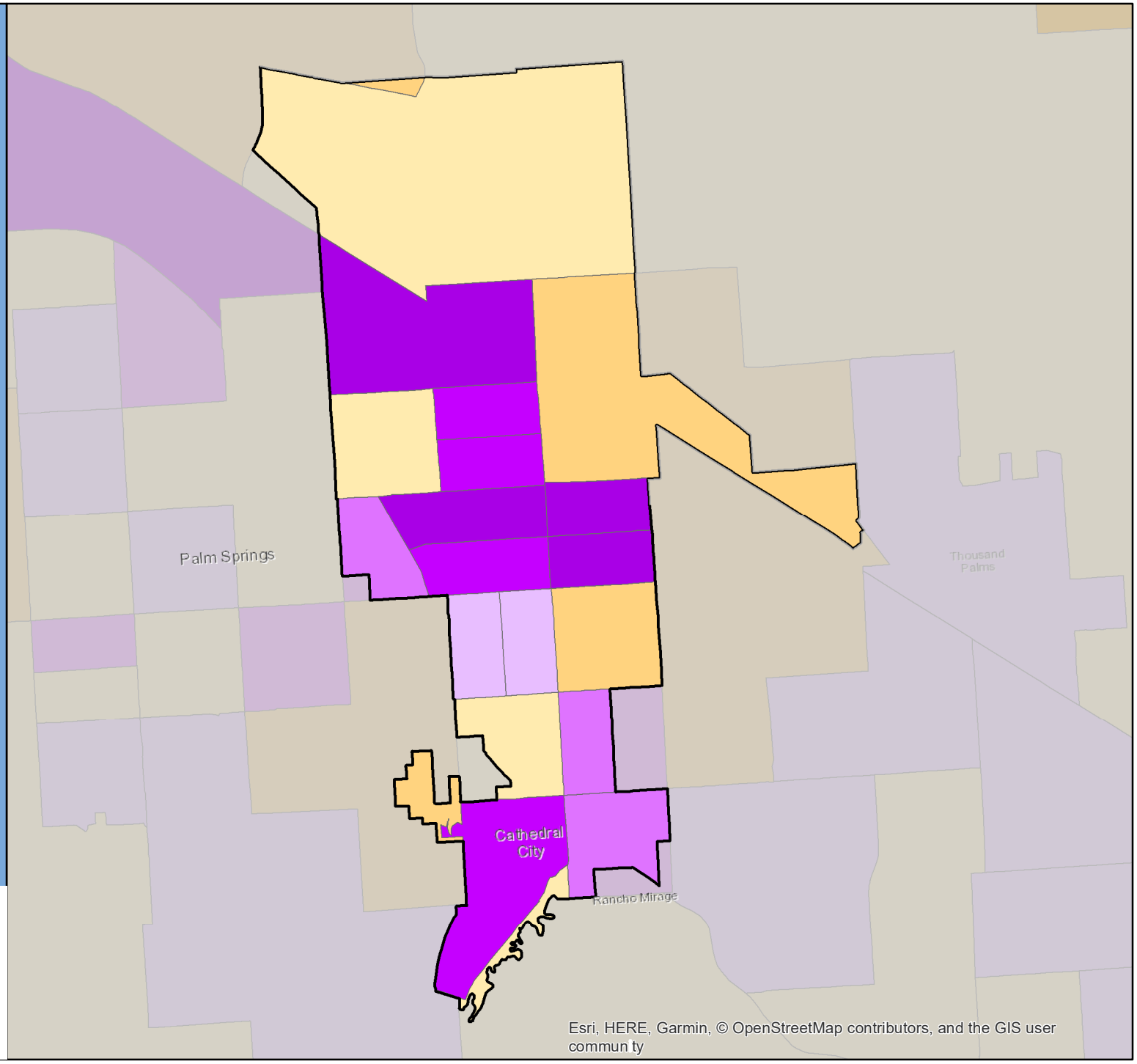

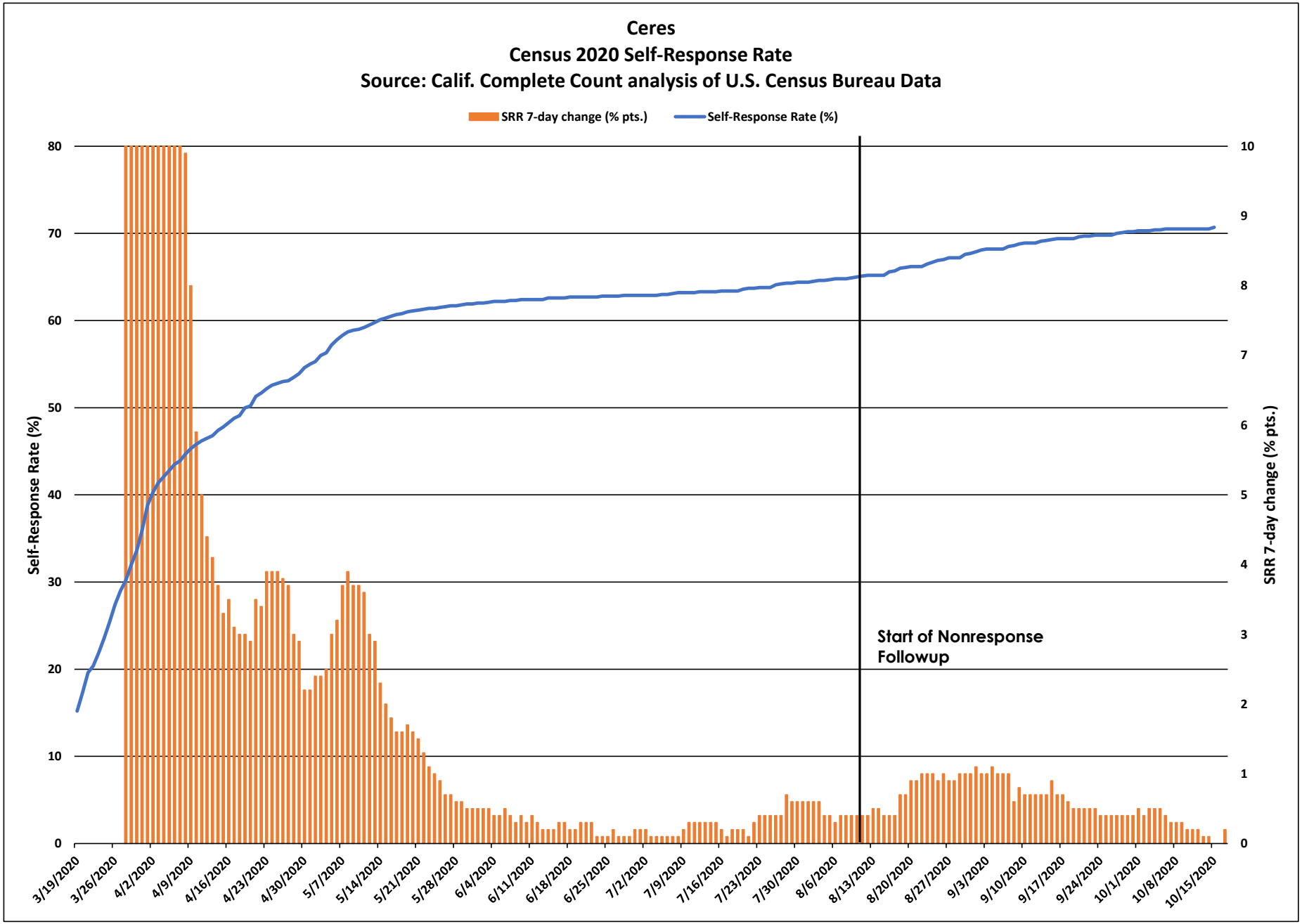
Ceres
Census 2020 Self-Response Rate
Source: Calif. Complete Count analysis of U.S. Census Bureau Data
SRR 7-day change (% pts.)
Self-Response Rate (%)
Self-Response Rate (%)
SRR 7-day change (% pts.)
Start of Nonresponse Followup
0
10
20
30
40
50
60
70
80
0
1
2
3
4
5
6
7
8
9
10
3/19/2020
3/26/2020
4/2/2020
4/9/2020
4/16/2020
4/23/2020
4/30/2020
5/7/2020
5/14/2020
5/21/2020
5/28/2020
6/4/2020
6/11/2020
6/18/2020
6/25/2020
7/2/2020
7/9/2020
7/16/2020
7/23/2020
7/30/2020
8/6/2020
8/13/2020
8/20/2020
8/27/2020
9/3/2020
9/10/2020
9/17/2020
9/24/2020
10/1/2020
10/8/2020
10/15/2020

Ceres

March 12 - Oct. 15 Census 2020 Self-Response Rate: 70.7%

Census tract Self-Response Rate (%)

- 0 - 15
- 15 - 30
- 30 - 40
- 40 - 50
- 50 - 56
- 56 - 62
- 62 - 68
- 68 - 74
- 74 - 85
- 85 - 100

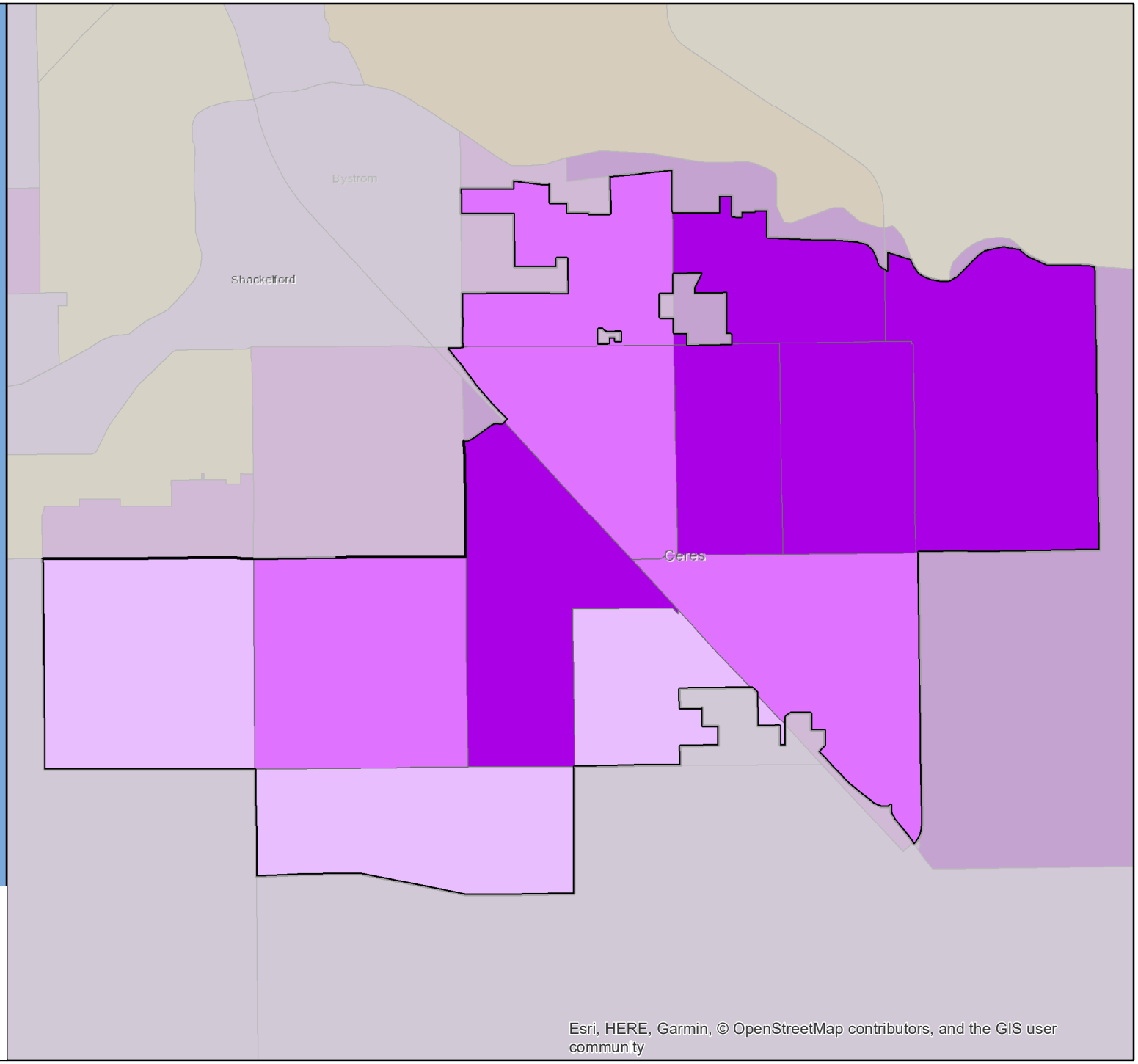

CA CENSUS 2020

Esri, HERE, Garmin, © OpenStreetMap contributors, and the GIS user commun ty

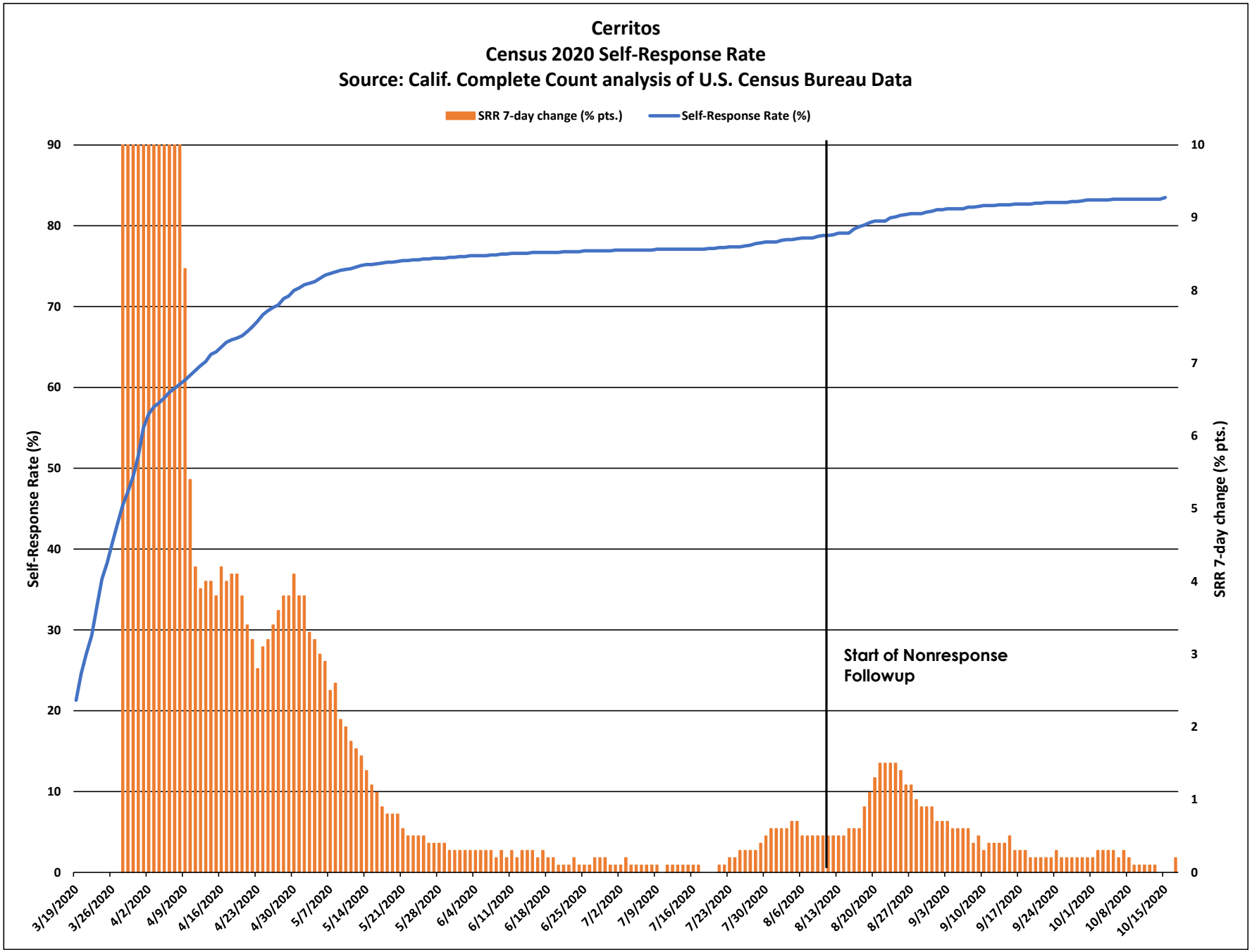
Cerritos
Census 2020 Self-Response Rate
Source: Calif. Complete Count analysis of U.S. Census Bureau Data
SRR 7-day change (% pts.)
Self-Response Rate (%)
Self-Response Rate (%)
SRR 7-day change (% pts.)
Start of Nonresponse Followup
90
80
70
60
50
40
30
20
10
0
10
9
8
7
6
5
4
3
2
1
0
3/19/2020
3/26/2020
4/2/2020
4/9/2020
4/16/2020
4/23/2020
4/30/2020
5/7/2020
5/14/2020
5/21/2020
5/28/2020
6/4/2020
6/11/2020
6/18/2020
6/25/2020
7/2/2020
7/9/2020
7/16/2020
7/23/2020
7/30/2020
8/6/2020
8/13/2020
8/20/2020
8/27/2020
9/3/2020
9/10/2020
9/17/2020
9/24/2020
10/1/2020
10/8/2020
10/15/2020

Cerritos

March 12 - Oct. 15 Census 2020 Self-Response Rate: 83.5%

Census tract Self-Response Rate (%)

- 0 - 15
- 15 - 30
- 30 - 40
- 40 - 50
- 50 - 56
- 56 - 62
- 62 - 68
- 68 - 74
- 74 - 85
- 85 - 100

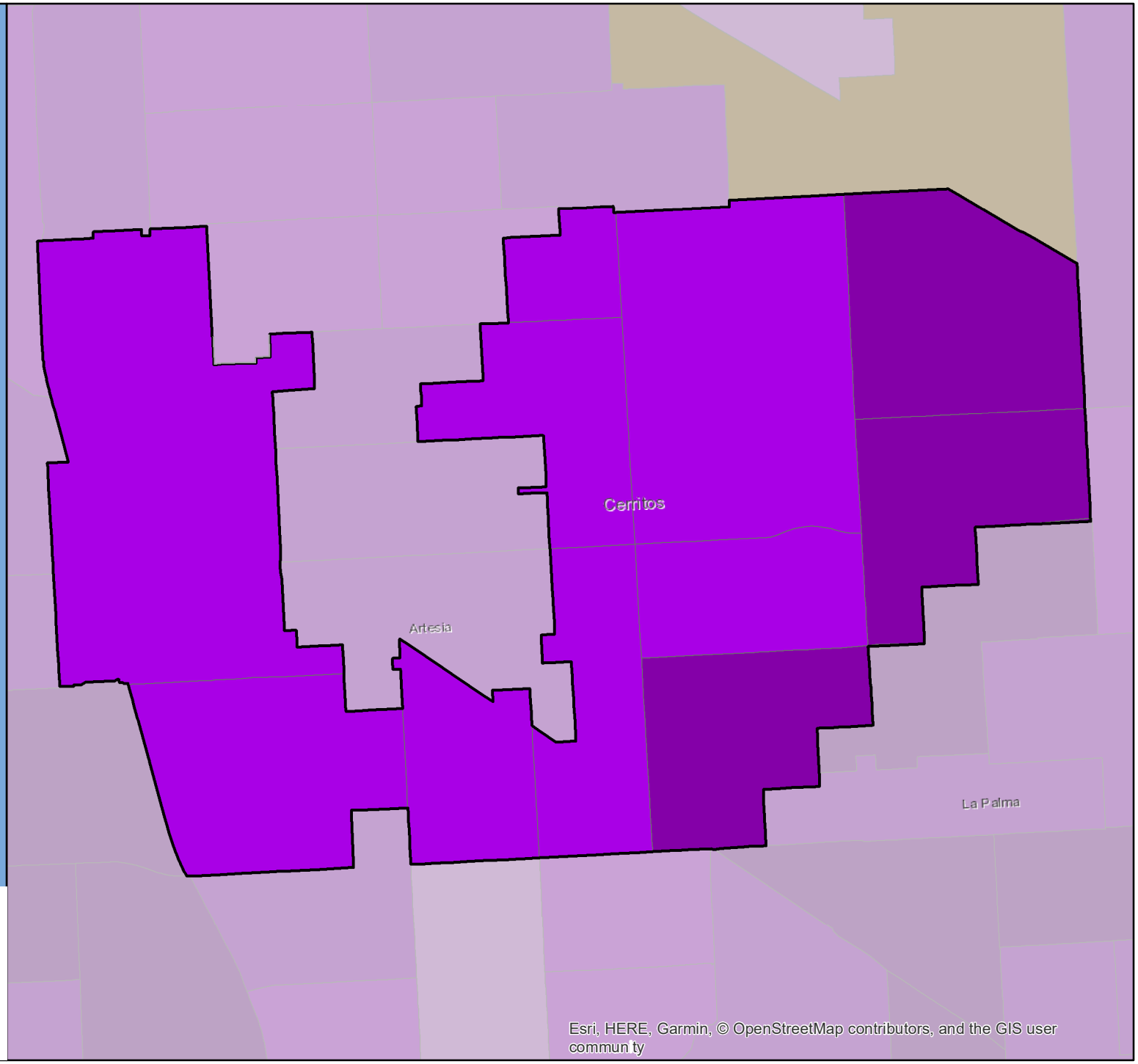

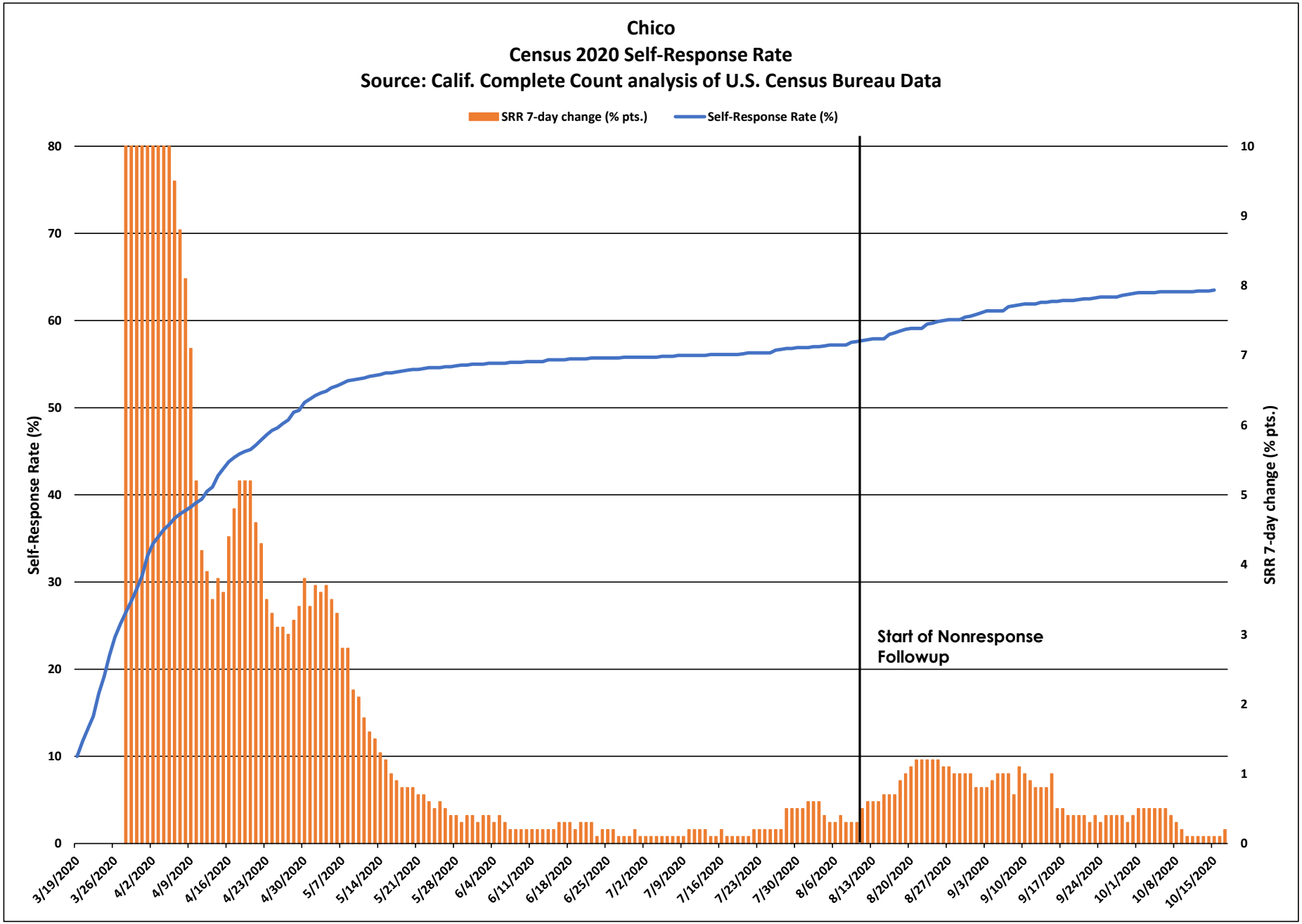
Chico
Census 2020 Self-Response Rate
Source: Calif. Complete Count analysis of U.S. Census Bureau Data
SRR 7-day change (% pts.)
Self-Response Rate (%)
Self-Response Rate (%)
SRR 7-day change (% pts.)
Start of Nonresponse Followup
0
10
20
30
40
50
60
70
80
0
1
2
3
4
5
6
7
8
9
10
3/19/2020
3/26/2020
4/2/2020
4/9/2020
4/16/2020
4/23/2020
4/30/2020
5/7/2020
5/14/2020
5/21/2020
5/28/2020
6/4/2020
6/11/2020
6/18/2020
6/25/2020
7/2/2020
7/9/2020
7/16/2020
7/23/2020
7/30/2020
8/6/2020
8/13/2020
8/20/2020
8/27/2020
9/3/2020
9/10/2020
9/17/2020
9/24/2020
10/1/2020
10/8/2020
10/15/2020

Chico

March 12 - Oct. 15 Census 2020 Self-Response Rate: 63.5%

Census tract Self-Response Rate (%)

- 0 - 15
- 15 - 30
- 30 - 40
- 40 - 50
- 50 - 56
- 56 - 62
- 62 - 68
- 68 - 74
- 74 - 85
- 85 - 100

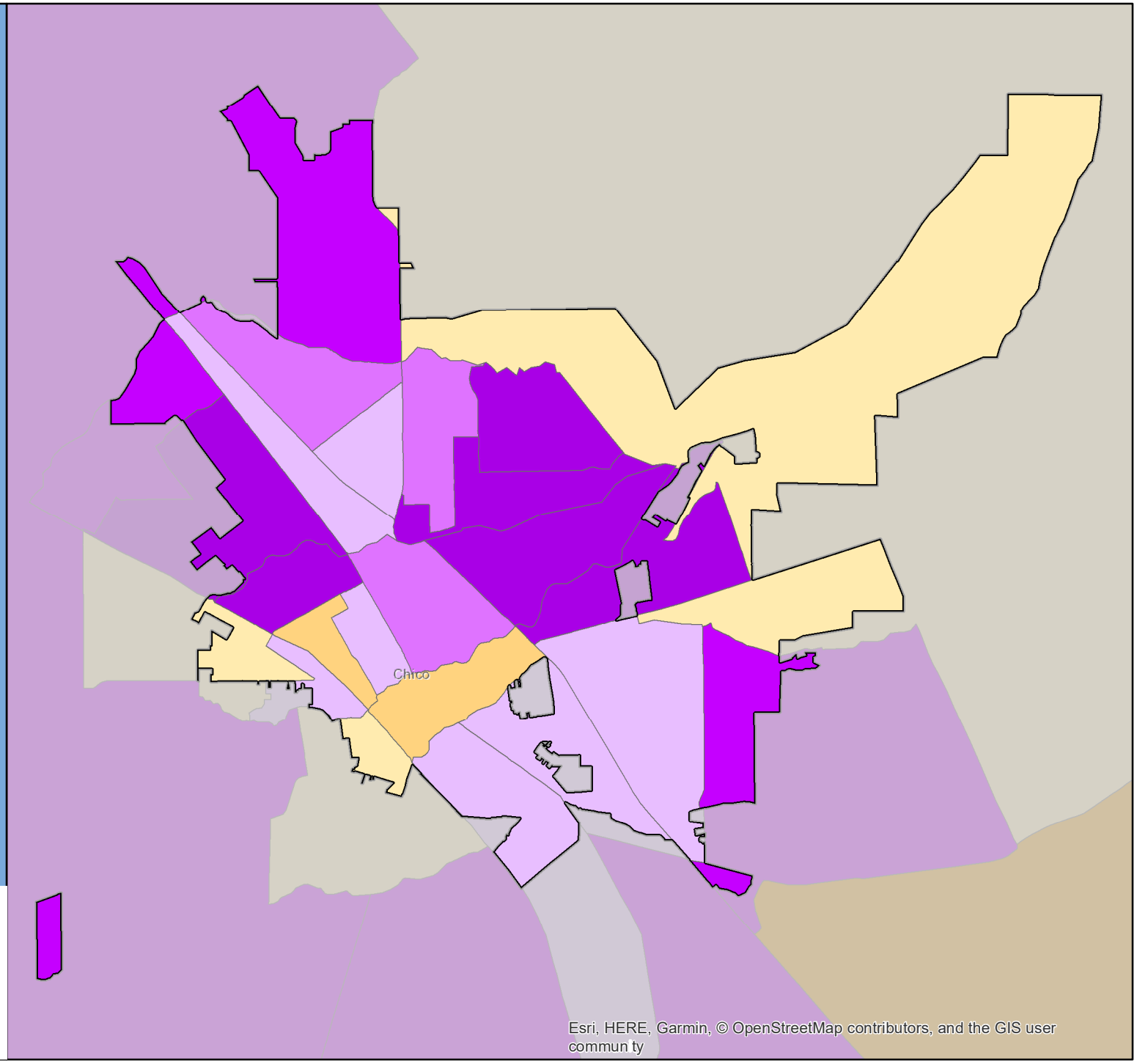

CA CENSUS 2020

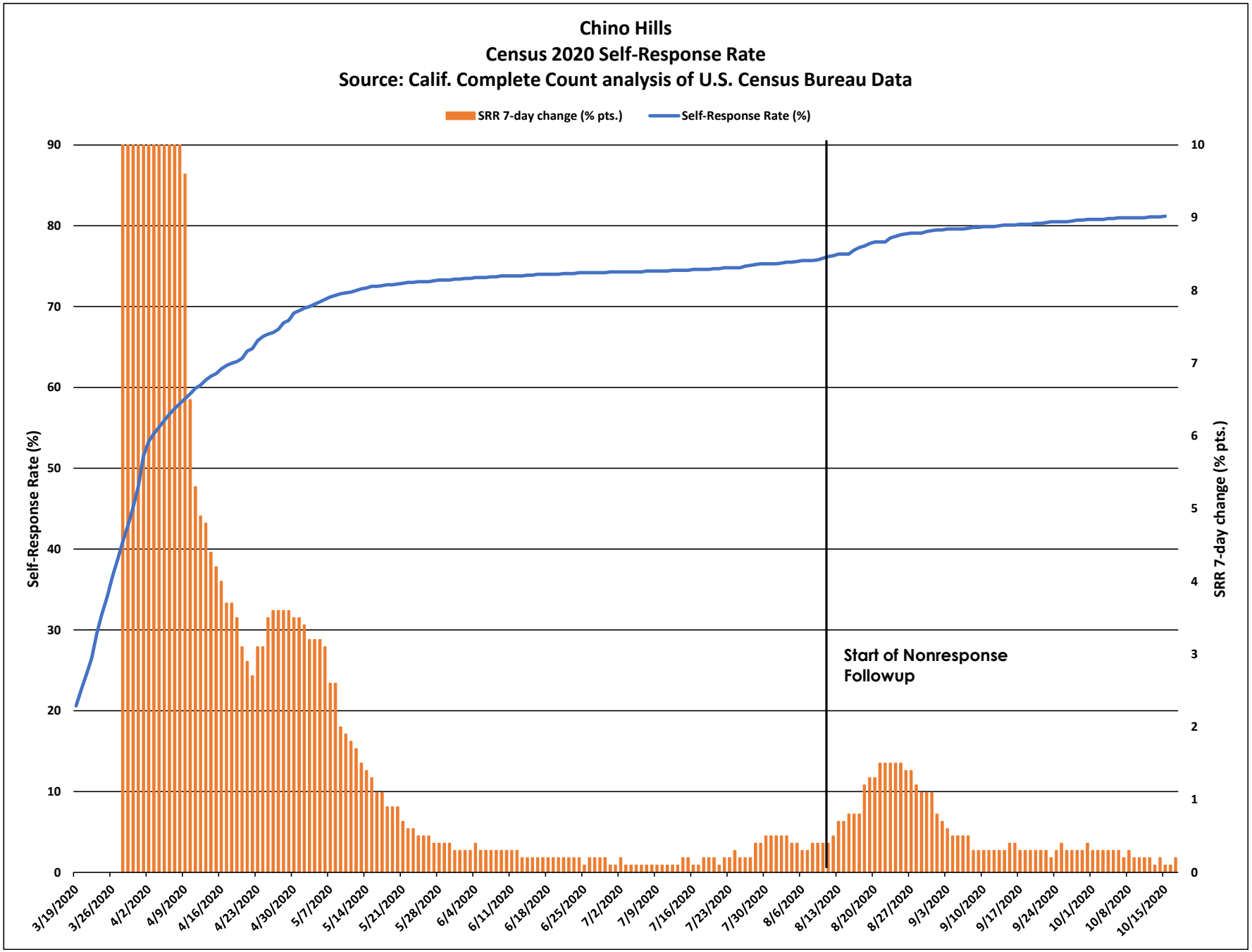
Chino Hills
Census 2020 Self-Response Rate
Source: Calif. Complete Count analysis of U.S. Census Bureau Data
SRR 7-day change (% pts.)
Self-Response Rate (%)
Self-Response Rate (%)
SRR 7-day change (% pts.)
Start of Nonresponse Followup
90
80
70
60
50
40
30
20
10
0
10
9
8
7
6
5
4
3
2
1
0
3/19/2020
3/26/2020
4/2/2020
4/9/2020
4/16/2020
4/23/2020
4/30/2020
5/7/2020
5/14/2020
5/21/2020
5/28/2020
6/4/2020
6/11/2020
6/18/2020
6/25/2020
7/2/2020
7/9/2020
7/16/2020
7/23/2020
7/30/2020
8/6/2020
8/13/2020
8/20/2020
8/27/2020
9/3/2020
9/10/2020
9/17/2020
9/24/2020
10/1/2020
10/8/2020
10/15/2020

Chino Hills

March 12 - Oct. 15 Census 2020 Self-Response Rate: 81.2%

Census tract Self-Response Rate (%)

- 0 - 15
- 15 - 30
- 30 - 40
- 40 - 50
- 50 - 56
- 56 - 62
- 62 - 68
- 68 - 74
- 74 - 85
- 85 - 100

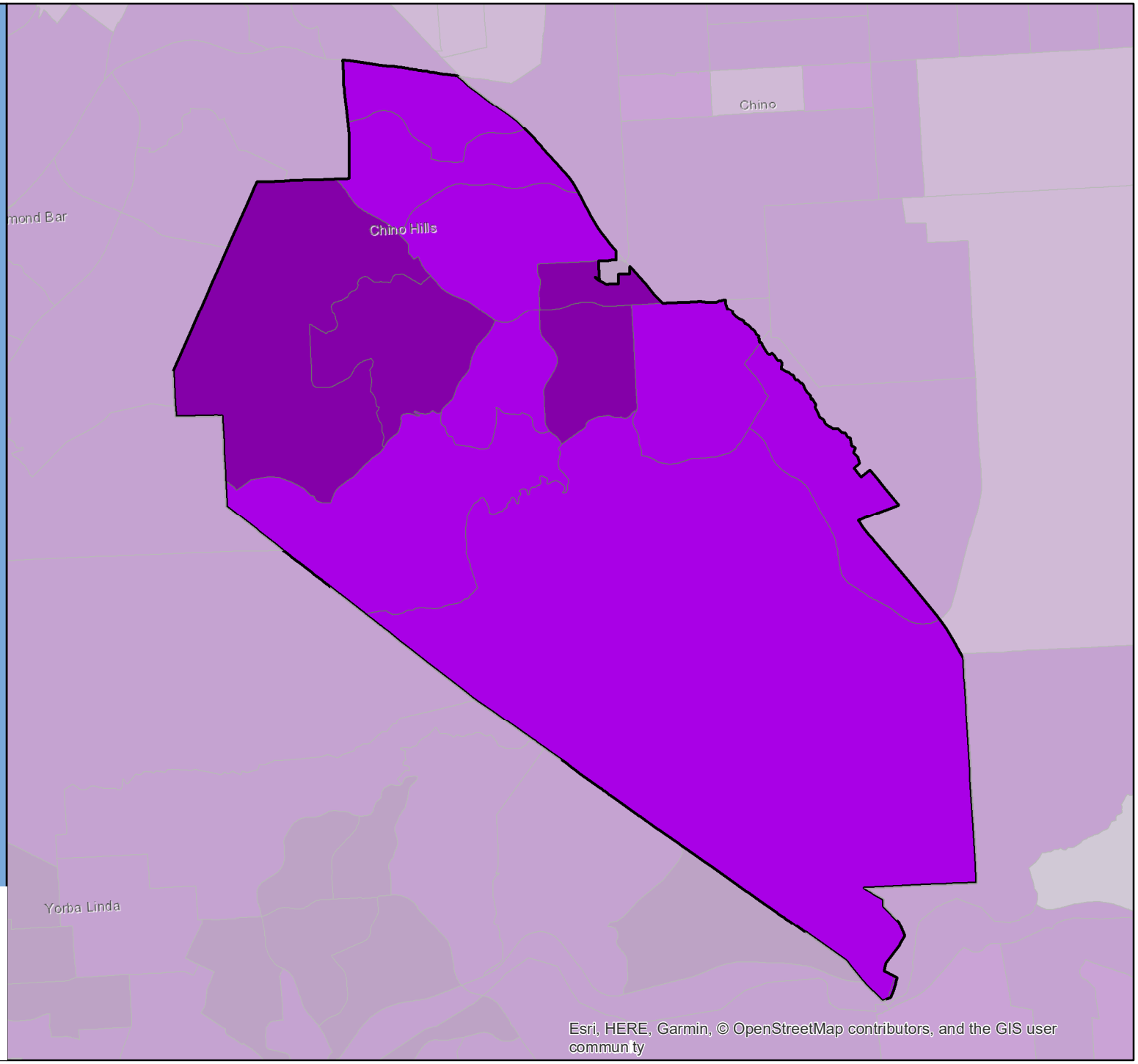

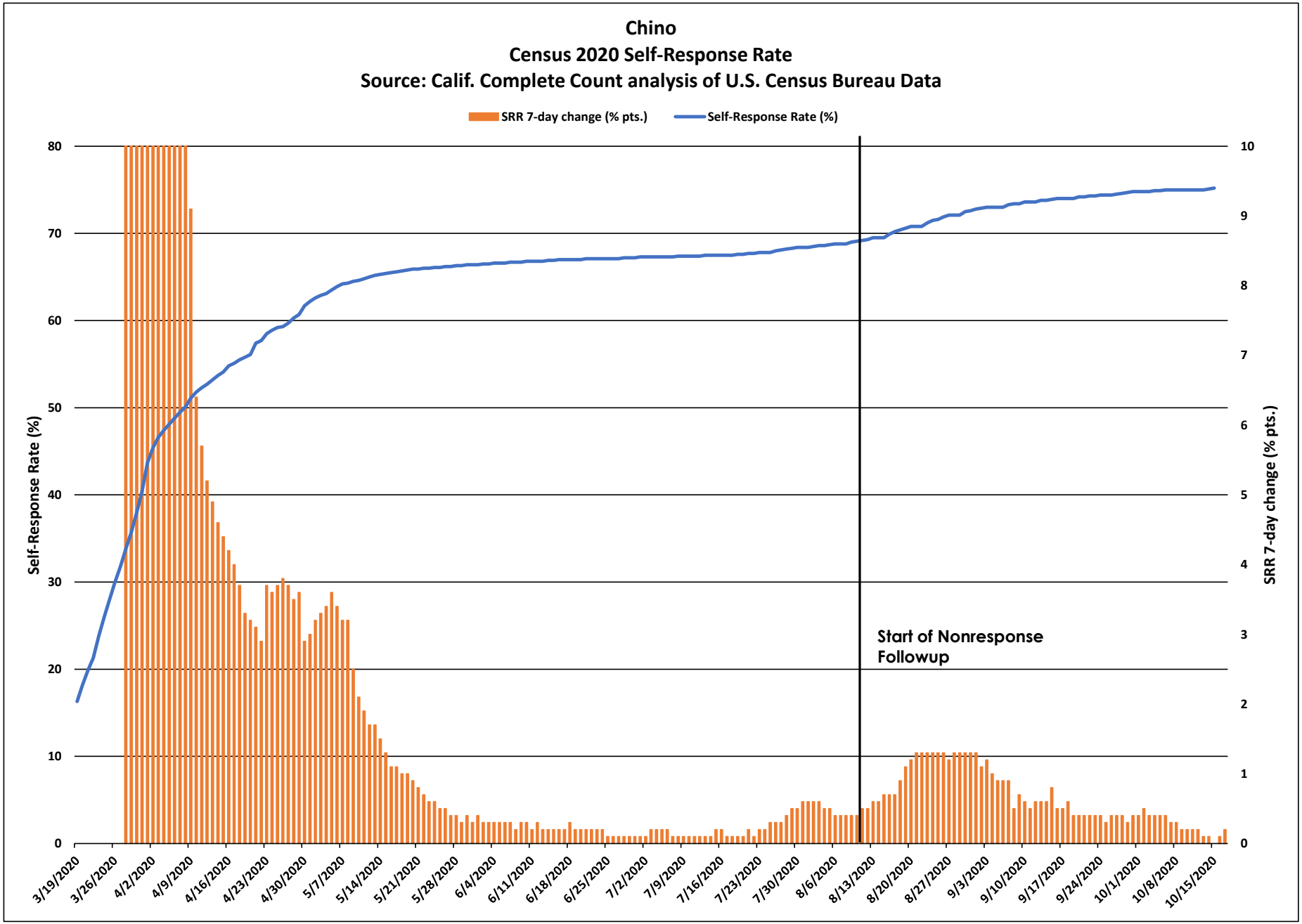
Chino
Census 2020 Self-Response Rate
Source: Calif. Complete Count analysis of U.S. Census Bureau Data
SRR 7-day change (% pts.)
Self-Response Rate (%)
Self-Response Rate (%)
SRR 7-day change (% pts.)
Start of Nonresponse Followup
0
10
20
30
40
50
60
70
80
0
1
2
3
4
5
6
7
8
9
10
3/19/2020
3/26/2020
4/2/2020
4/9/2020
4/16/2020
4/23/2020
4/30/2020
5/7/2020
5/14/2020
5/21/2020
5/28/2020
6/4/2020
6/11/2020
6/18/2020
6/25/2020
7/2/2020
7/9/2020
7/16/2020
7/23/2020
7/30/2020
8/6/2020
8/13/2020
8/20/2020
8/27/2020
9/3/2020
9/10/2020
9/17/2020
9/24/2020
10/1/2020
10/8/2020
10/15/2020

Chino

March 12 - Oct. 15 Census 2020 Self-Response Rate: 75.2%

Census tract Self-Response Rate (%)

- 0 - 15
- 15 - 30
- 30 - 40
- 40 - 50
- 50 - 56
- 56 - 62
- 62 - 68
- 68 - 74
- 74 - 85
- 85 - 100

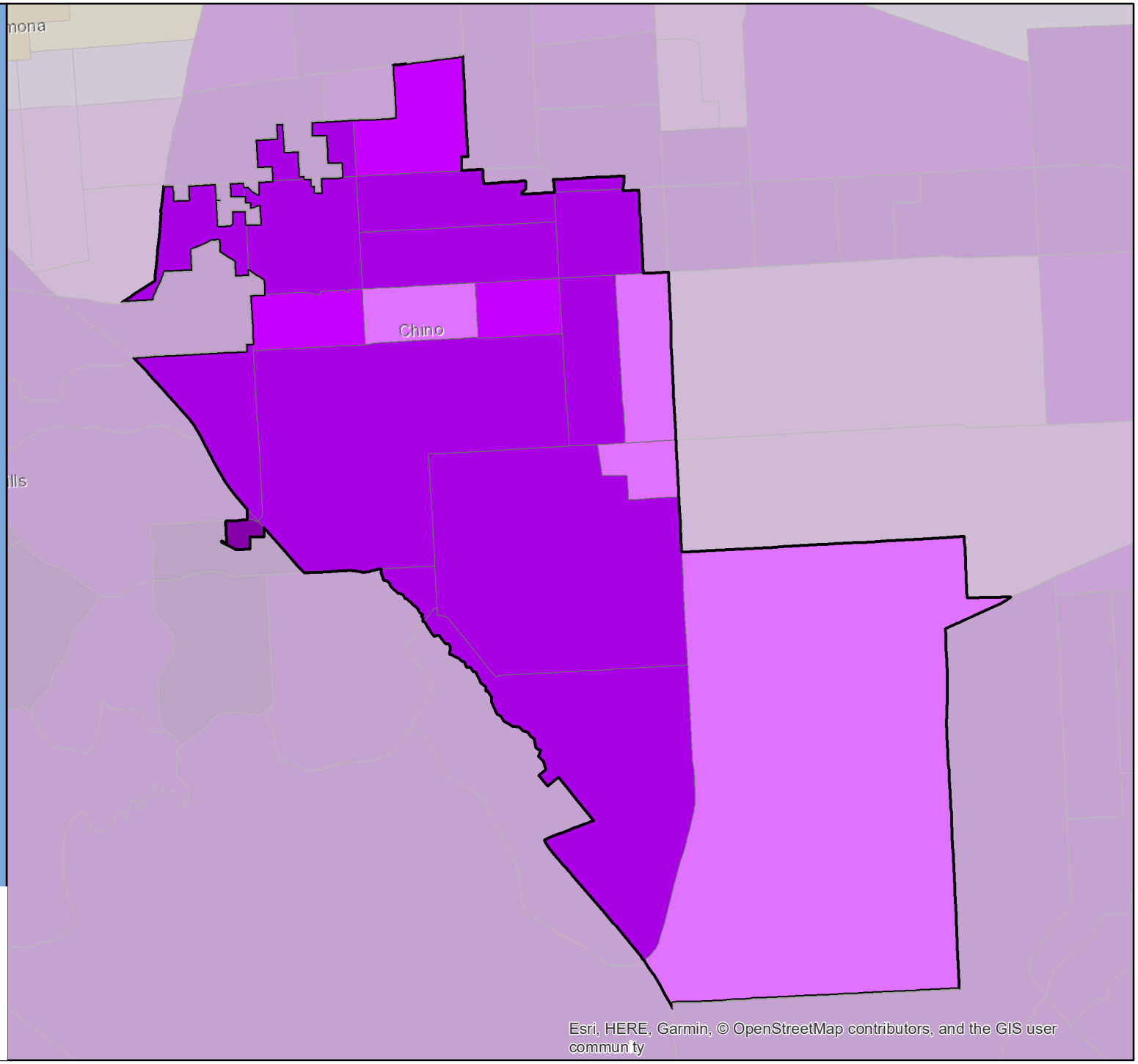

CA CENSUS 2020

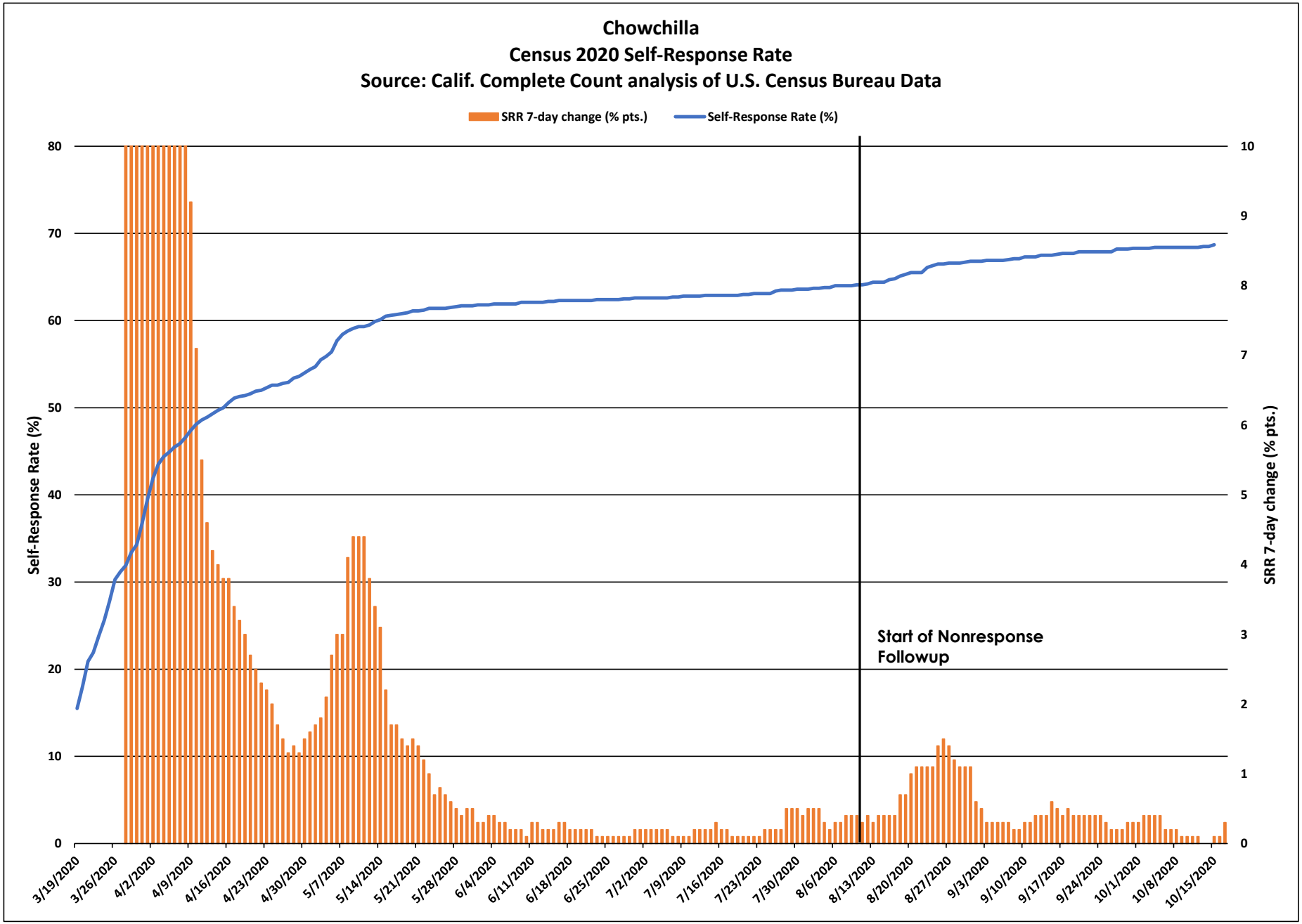
Chowchilla
Census 2020 Self-Response Rate
Source: Calif. Complete Count analysis of U.S. Census Bureau Data
SRR 7-day change (% pts.)
Self-Response Rate (%)
Self-Response Rate (%)
SRR 7-day change (% pts.)
Start of Nonresponse Followup
80
70
60
50
40
30
20
10
0
10
9
8
7
6
5
4
3
2
1
0
3/19/2020
3/26/2020
4/2/2020
4/9/2020
4/16/2020
4/23/2020
4/30/2020
5/7/2020
5/14/2020
5/21/2020
5/28/2020
6/4/2020
6/11/2020
6/18/2020
6/25/2020
7/2/2020
7/9/2020
7/16/2020
7/23/2020
7/30/2020
8/6/2020
8/13/2020
8/20/2020
8/27/2020
9/3/2020
9/10/2020
9/17/2020
9/24/2020
10/1/2020
10/8/2020
10/15/2020

Chowchilla

March 12 - Oct. 15 Census 2020 Self-Response Rate: 68.7%

Census tract Self-Response Rate (%)

- 0 - 15
- 15 - 30
- 30 - 40
- 40 - 50
- 50 - 56
- 56 - 62
- 62 - 68
- 68 - 74
- 74 - 85
- 85 - 100

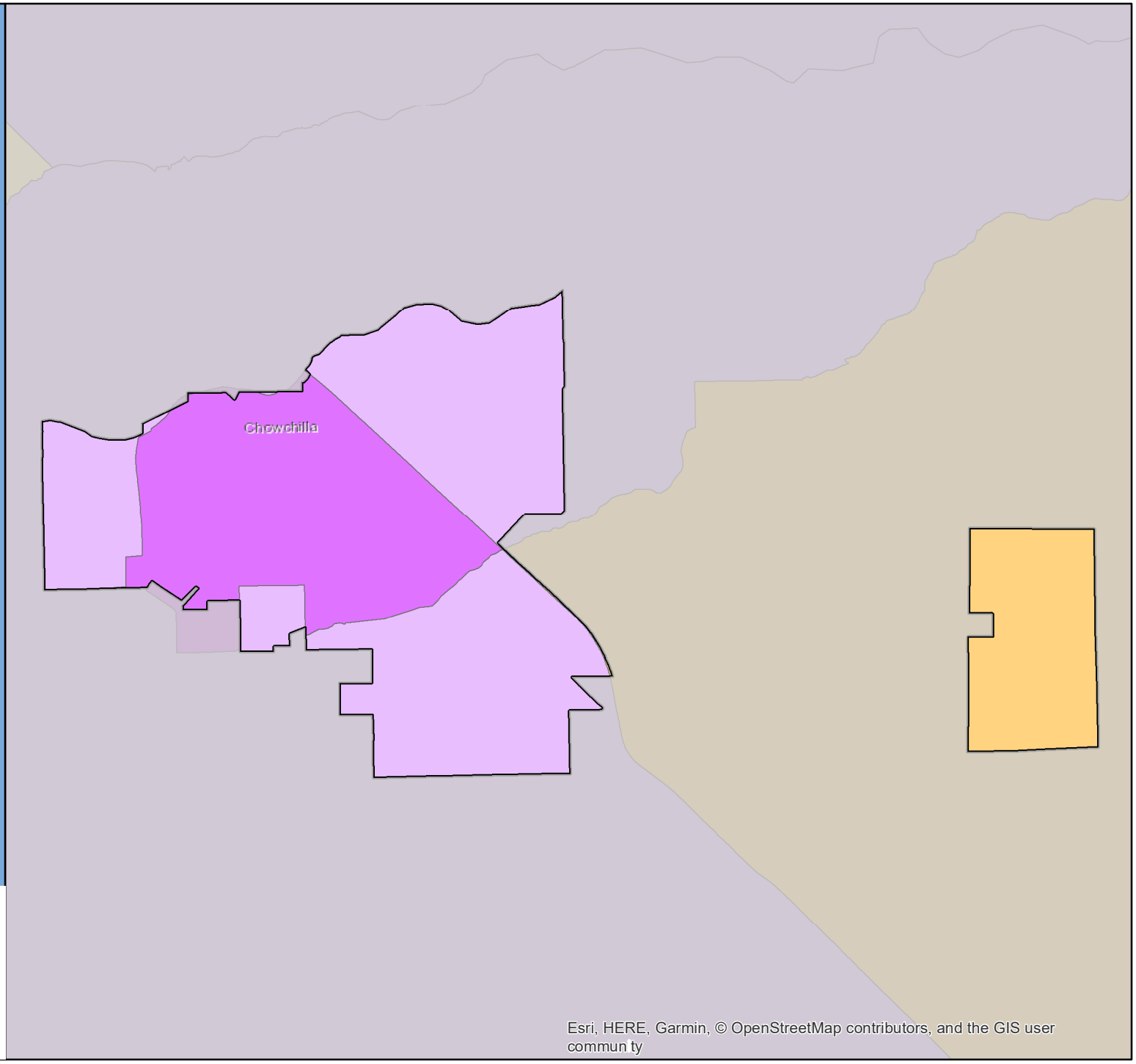

CA CENSUS 2020

Esri, HERE, Garmin, © OpenStreetMap contributors, and the GIS user commun ty

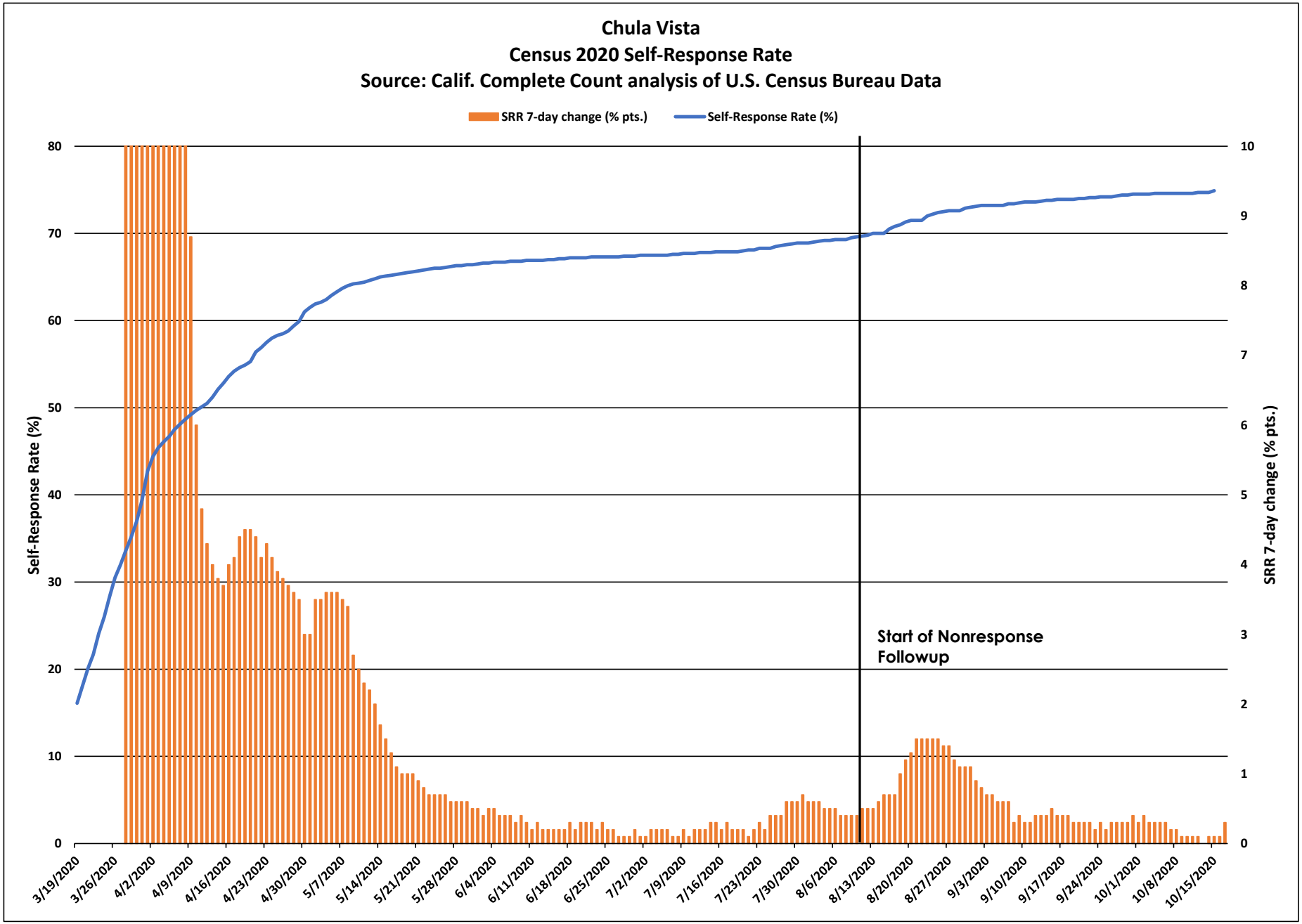
Chula Vista
Census 2020 Self-Response Rate
Source: Calif. Complete Count analysis of U.S. Census Bureau Data
SRR 7-day change (% pts.)
Self-Response Rate (%)
Self-Response Rate (%)
SRR 7-day change (% pts.)
Start of Nonresponse Followup
0
10
20
30
40
50
60
70
80
0
1
2
3
4
5
6
7
8
9
10
3/19/2020
3/26/2020
4/2/2020
4/9/2020
4/16/2020
4/23/2020
4/30/2020
5/7/2020
5/14/2020
5/21/2020
5/28/2020
6/4/2020
6/11/2020
6/18/2020
6/25/2020
7/2/2020
7/9/2020
7/16/2020
7/23/2020
7/30/2020
8/6/2020
8/13/2020
8/20/2020
8/27/2020
9/3/2020
9/10/2020
9/17/2020
9/24/2020
10/1/2020
10/8/2020
10/15/2020

Chula Vista

March 12 - Oct. 15 Census 2020 Self-Response Rate: 74.9%

Census tract Self-Response Rate (%)

- 0 - 15
- 15 - 30
- 30 - 40
- 40 - 50
- 50 - 56
- 56 - 62
- 62 - 68
- 68 - 74
- 74 - 85
- 85 - 100

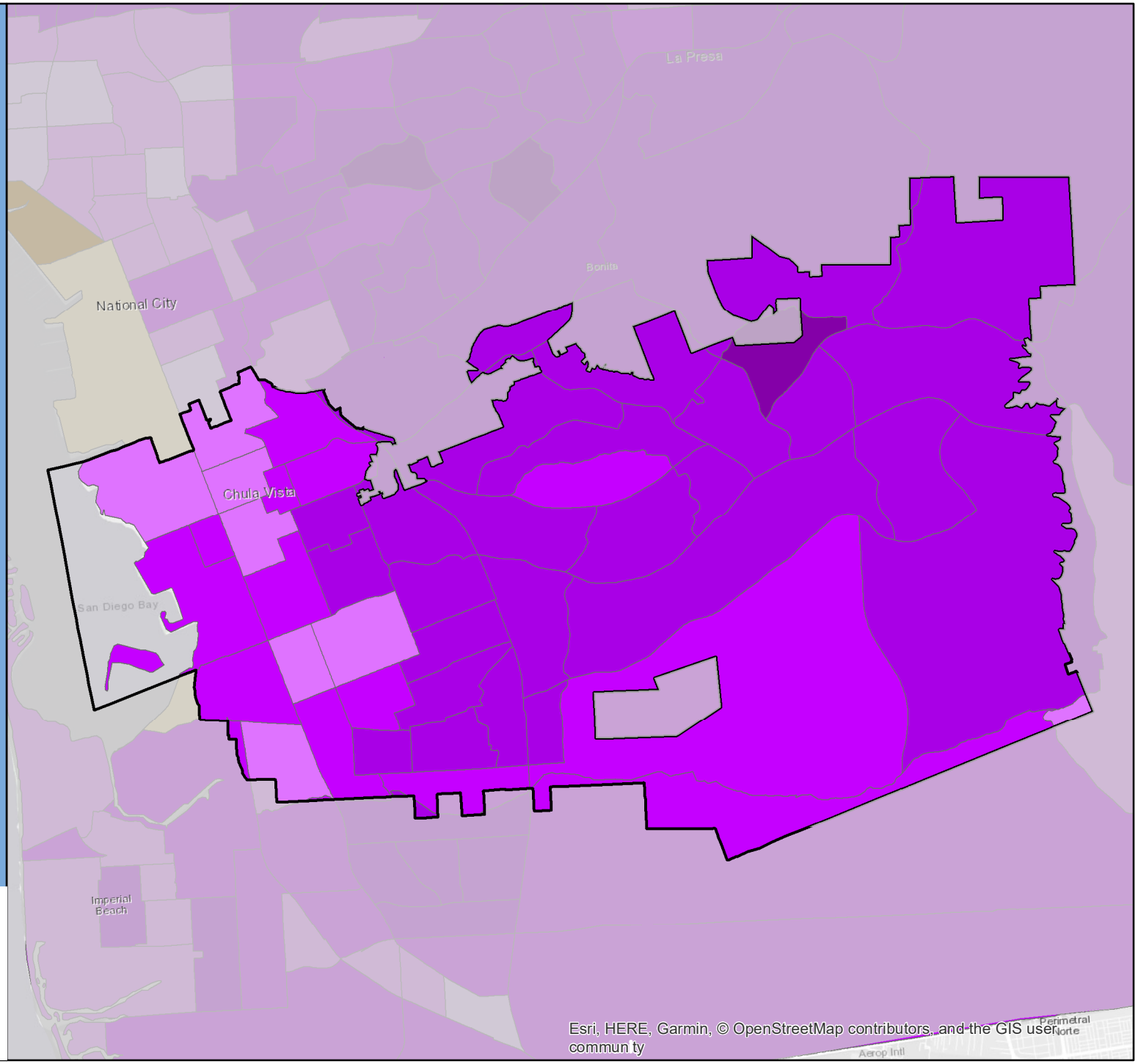

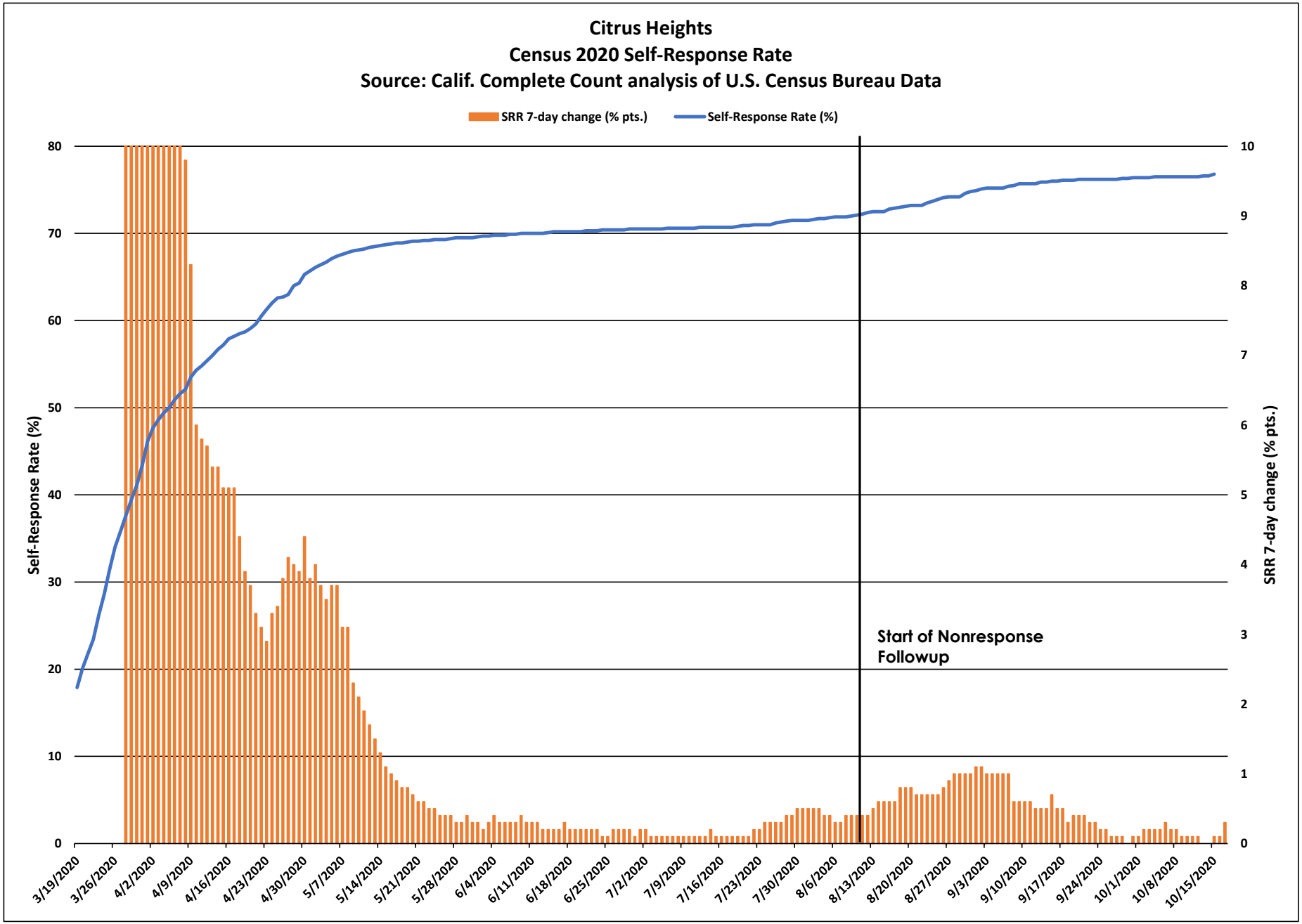
Citrus Heights
Census 2020 Self-Response Rate
Source: Calif. Complete Count analysis of U.S. Census Bureau Data
SRR 7-day change (% pts.)
Self-Response Rate (%)
Self-Response Rate (%)
SRR 7-day change (% pts.)
Start of Nonresponse Followup
0
10
20
30
40
50
60
70
80
0
1
2
3
4
5
6
7
8
9
10
3/19/2020
3/26/2020
4/2/2020
4/9/2020
4/16/2020
4/23/2020
4/30/2020
5/7/2020
5/14/2020
5/21/2020
5/28/2020
6/4/2020
6/11/2020
6/18/2020
6/25/2020
7/2/2020
7/9/2020
7/16/2020
7/23/2020
7/30/2020
8/6/2020
8/13/2020
8/20/2020
8/27/2020
9/3/2020
9/10/2020
9/17/2020
9/24/2020
10/1/2020
10/8/2020
10/15/2020

Citrus Heights

March 12 - Oct. 15 Census 2020 Self-Response Rate: 76.8%

Census tract Self-Response Rate (%)

- 0 - 15
- 15 - 30
- 30 - 40
- 40 - 50
- 50 - 56
- 56 - 62
- 62 - 68
- 68 - 74
- 74 - 85
- 85 - 100

CA CENSUS 2020

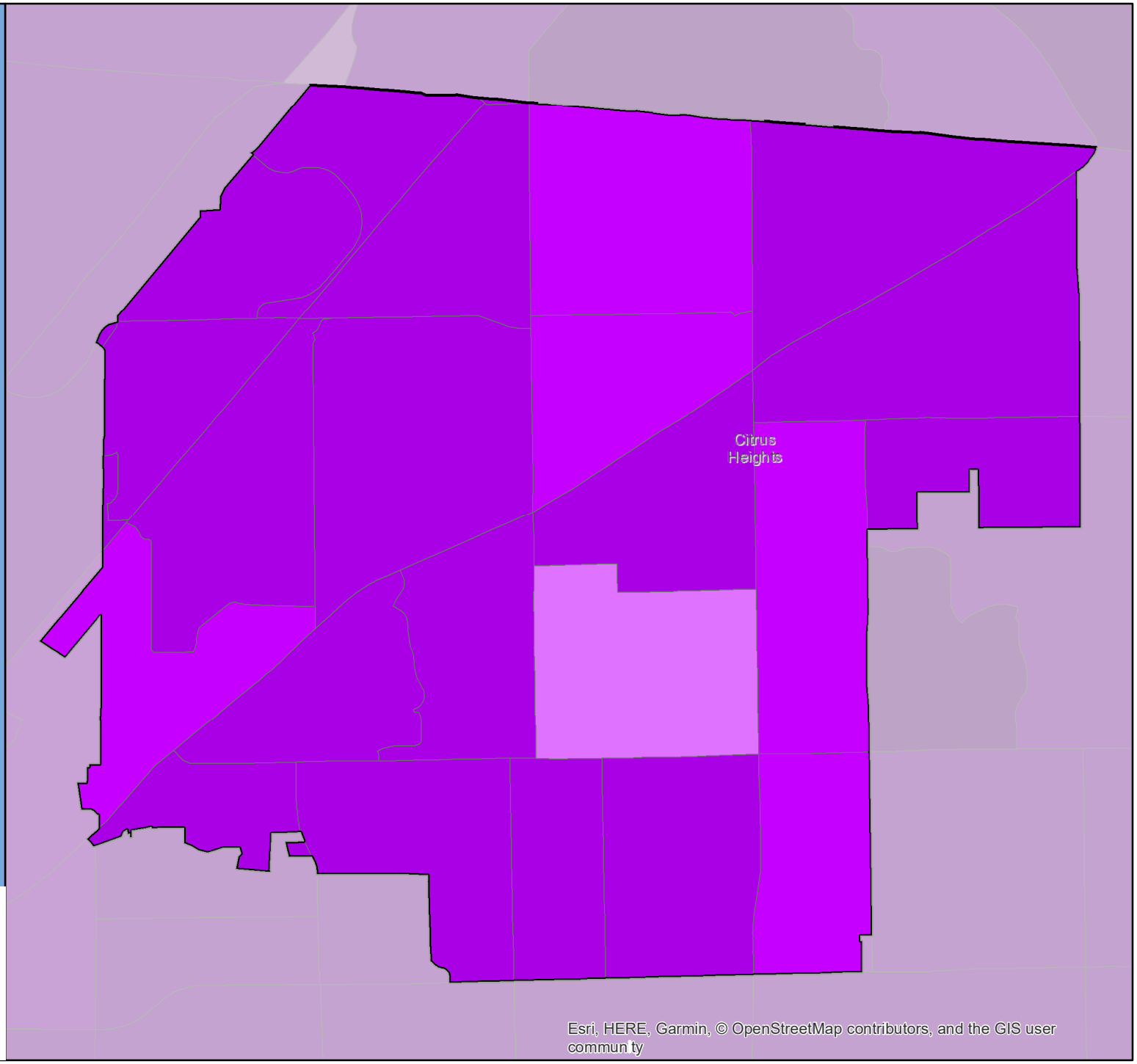

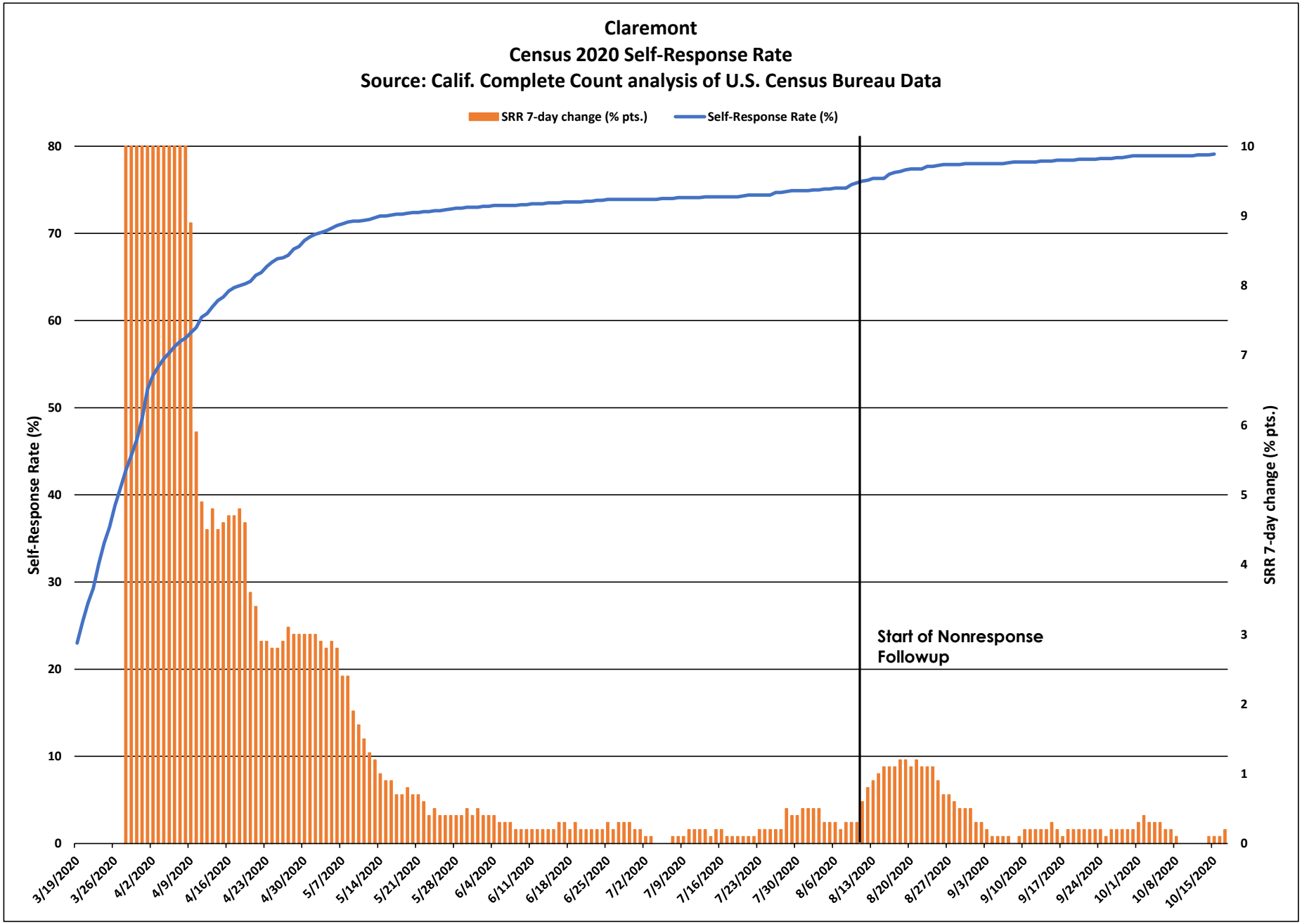
Claremont
Census 2020 Self-Response Rate
Source: Calif. Complete Count analysis of U.S. Census Bureau Data
SRR 7-day change (% pts.)
Self-Response Rate (%)
Self-Response Rate (%)
SRR 7-day change (% pts.)
Start of Nonresponse Followup
3/19/2020
3/26/2020
4/2/2020
4/9/2020
4/16/2020
4/23/2020
4/30/2020
5/7/2020
5/14/2020
5/21/2020
5/28/2020
6/4/2020
6/11/2020
6/18/2020
6/25/2020
7/2/2020
7/9/2020
7/16/2020
7/23/2020
7/30/2020
8/6/2020
8/13/2020
8/20/2020
8/27/2020
9/3/2020
9/10/2020
9/17/2020
9/24/2020
10/1/2020
10/8/2020
10/15/2020

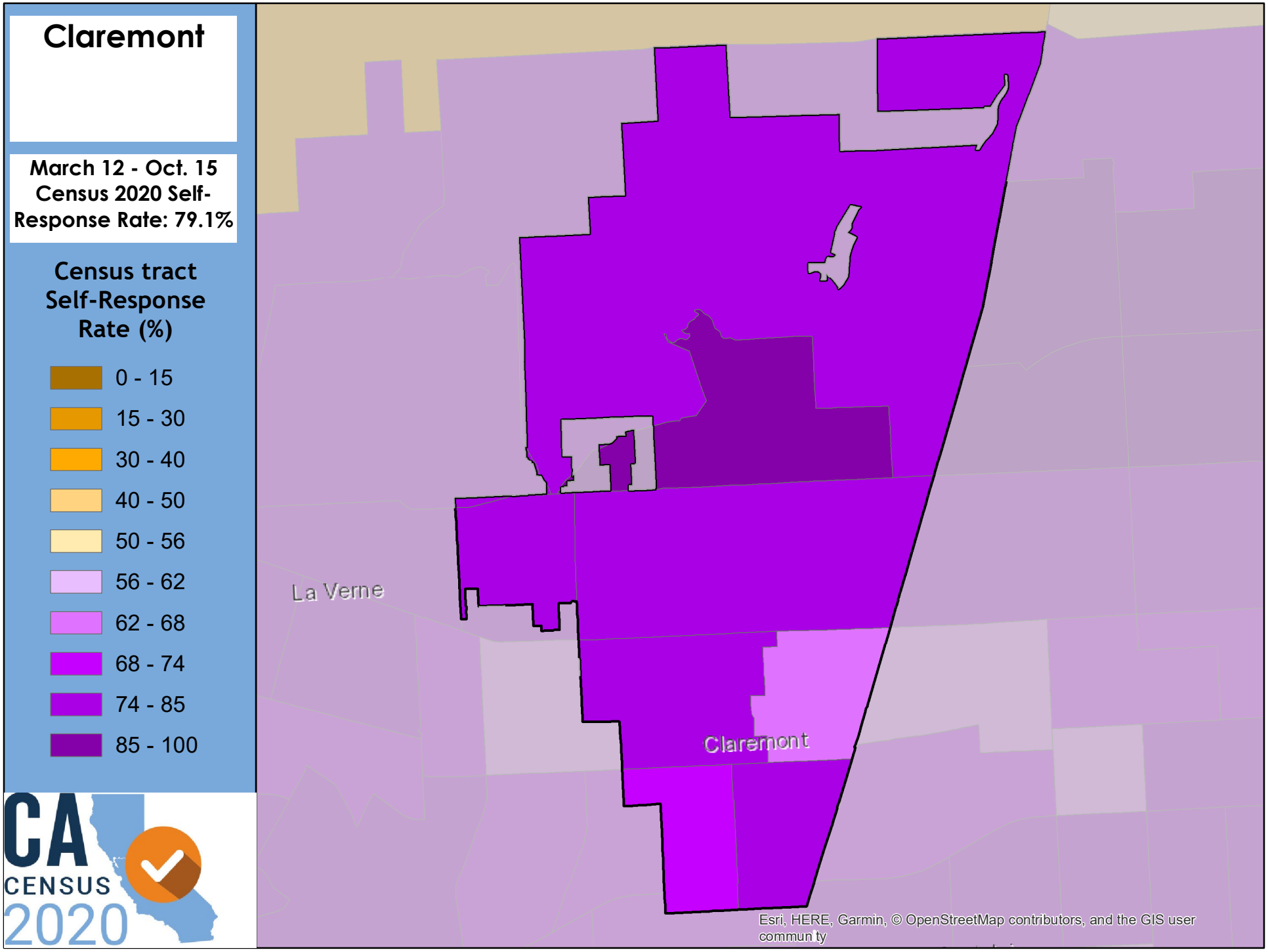
Claremont
March 12 - Oct. 15
Census 2020 Self-
Response Rate: 79.1%
Census tract
Self-Response
Rate (%)
0 - 15
15 - 30
30 - 40
40 - 50
50 - 56
56 - 62
62 - 68
68 - 74
74 - 85
85 - 100
CA
CENSUS
2020
La Verne
Claremont
Esri, HERE, Garmin, © OpenStreetMap contributors, and the GIS user
commun ty

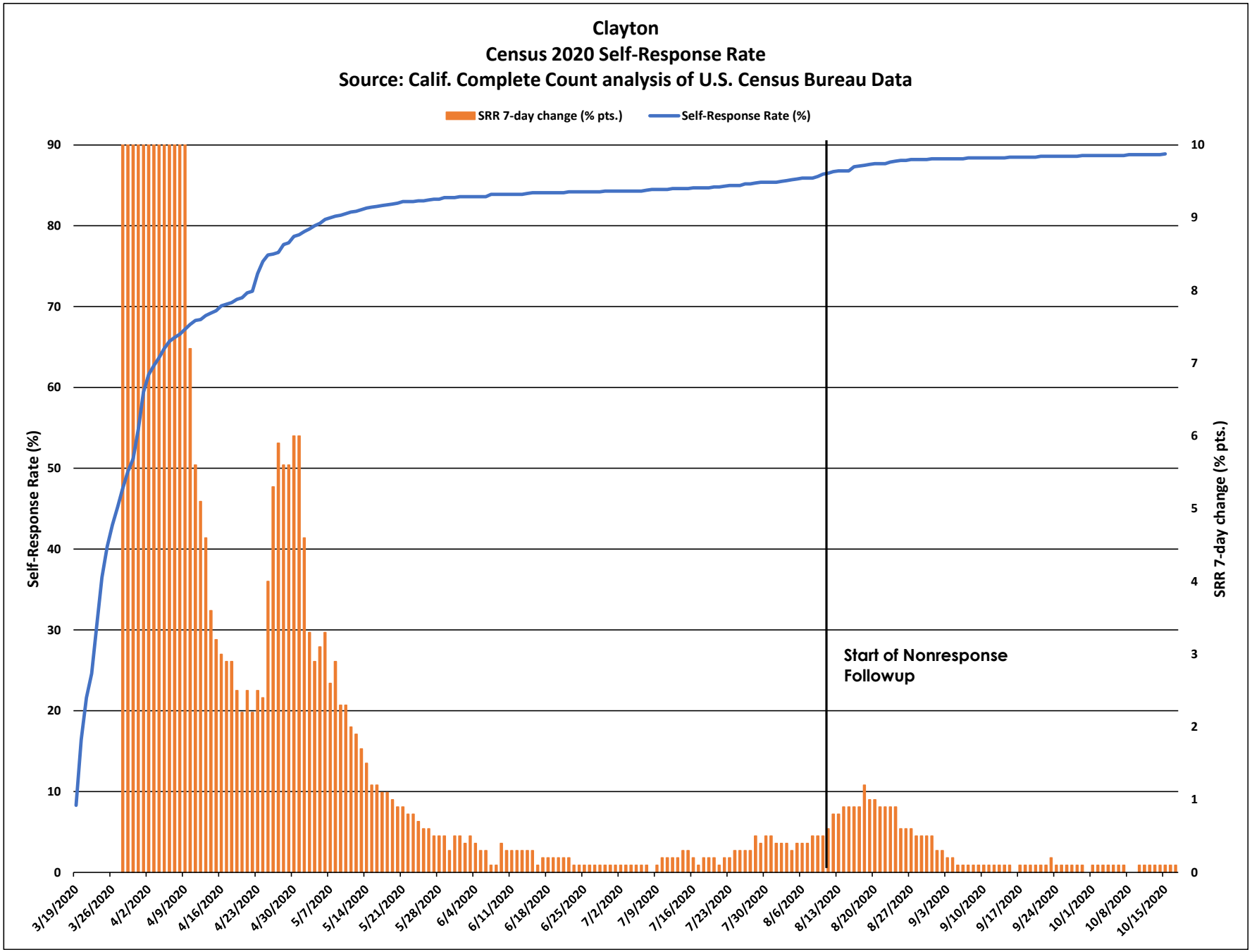
Clayton
Census 2020 Self-Response Rate
Source: Calif. Complete Count analysis of U.S. Census Bureau Data
SRR 7-day change (% pts.)
Self-Response Rate (%)
Self-Response Rate (%)
SRR 7-day change (% pts.)
Start of Nonresponse Followup
3/19/2020
3/26/2020
4/2/2020
4/9/2020
4/16/2020
4/23/2020
4/30/2020
5/7/2020
5/14/2020
5/21/2020
5/28/2020
6/4/2020
6/11/2020
6/18/2020
6/25/2020
7/2/2020
7/9/2020
7/16/2020
7/23/2020
7/30/2020
8/6/2020
8/13/2020
8/20/2020
8/27/2020
9/3/2020
9/10/2020
9/17/2020
9/24/2020
10/1/2020
10/8/2020
10/15/2020

Clayton

March 12 - Oct. 15 Census 2020 Self-Response Rate: 88.9%

Census tract Self-Response Rate (%)

- 0 - 15
- 15 - 30
- 30 - 40
- 40 - 50
- 50 - 56
- 56 - 62
- 62 - 68
- 68 - 74
- 74 - 85
- 85 - 100

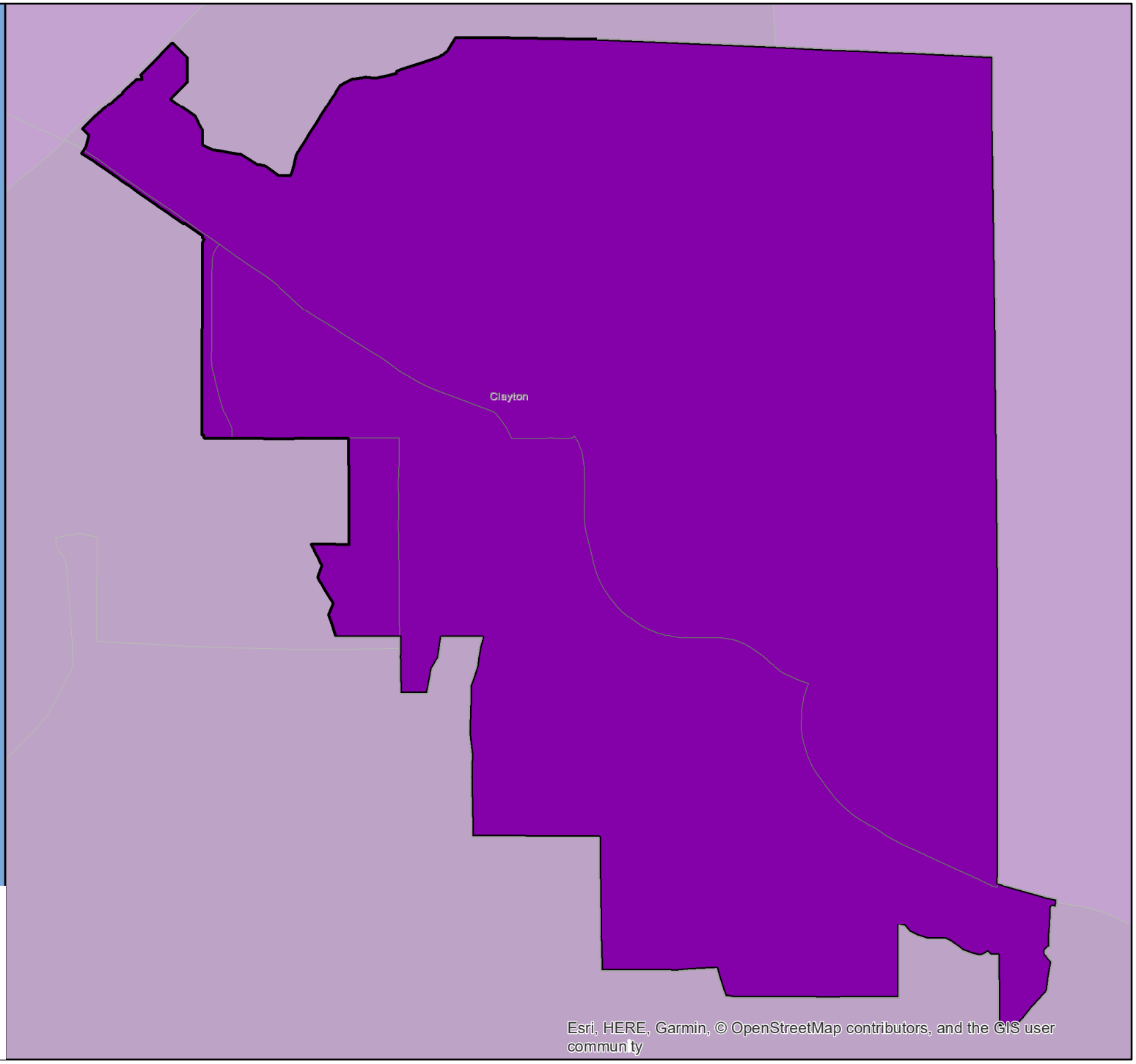

CA CENSUS 2020

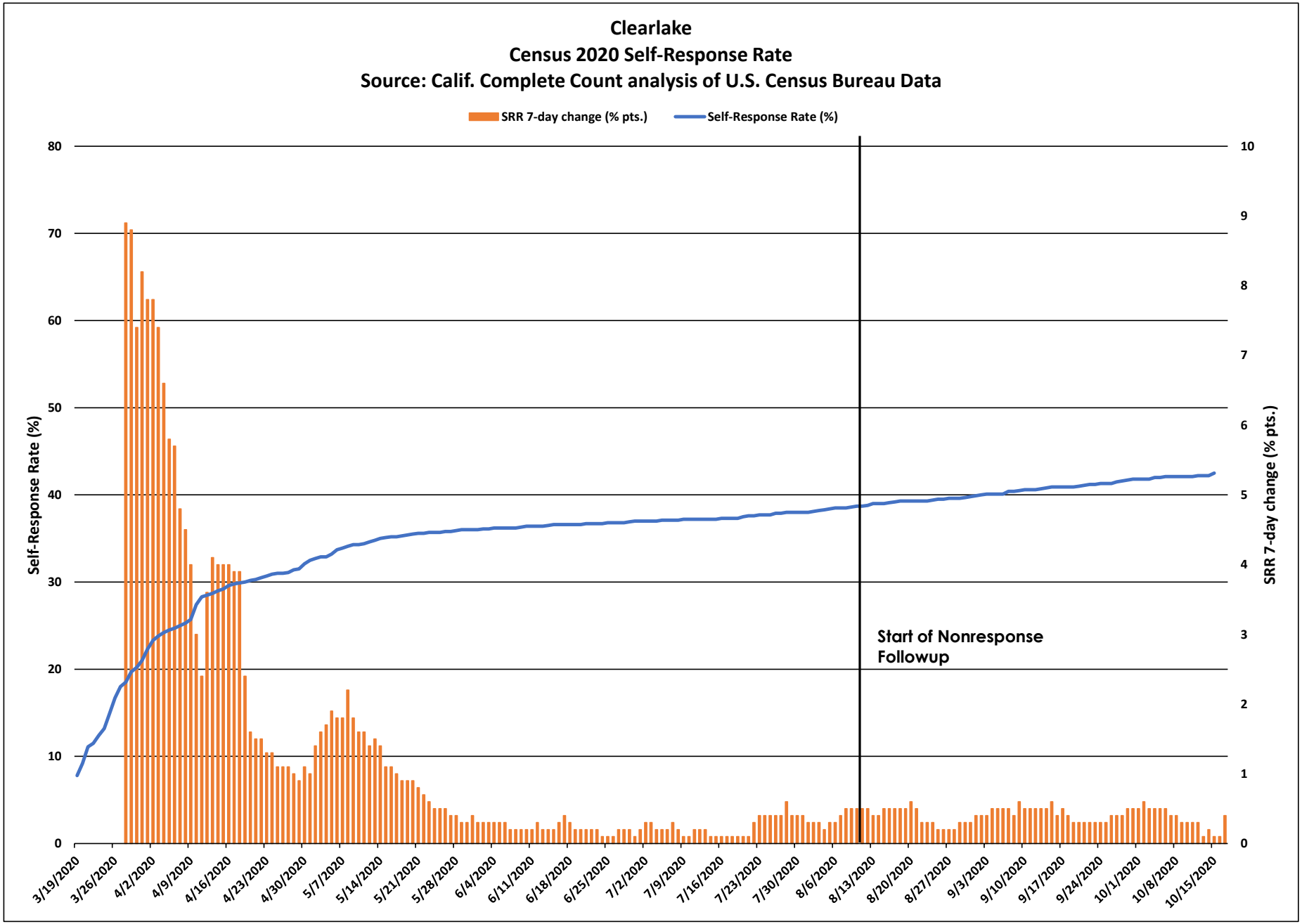
Clearlake
Census 2020 Self-Response Rate
Source: Calif. Complete Count analysis of U.S. Census Bureau Data
SRR 7-day change (% pts.)
Self-Response Rate (%)
Self-Response Rate (%)
SRR 7-day change (% pts.)
Start of Nonresponse Followup
0
10
20
30
40
50
60
70
80
0
1
2
3
4
5
6
7
8
9
10
3/19/2020
3/26/2020
4/2/2020
4/9/2020
4/16/2020
4/23/2020
4/30/2020
5/7/2020
5/14/2020
5/21/2020
5/28/2020
6/4/2020
6/11/2020
6/18/2020
6/25/2020
7/2/2020
7/9/2020
7/16/2020
7/23/2020
7/30/2020
8/6/2020
8/13/2020
8/20/2020
8/27/2020
9/3/2020
9/10/2020
9/17/2020
9/24/2020
10/1/2020
10/8/2020
10/15/2020

Clearlake

March 12 - Oct. 15 Census 2020 Self-Response Rate: 42.5%

Census tract Self-Response Rate (%)

- 0 - 15
- 15 - 30
- 30 - 40
- 40 - 50
- 50 - 56
- 56 - 62
- 62 - 68
- 68 - 74
- 74 - 85
- 85 - 100

CA CENSUS 2020

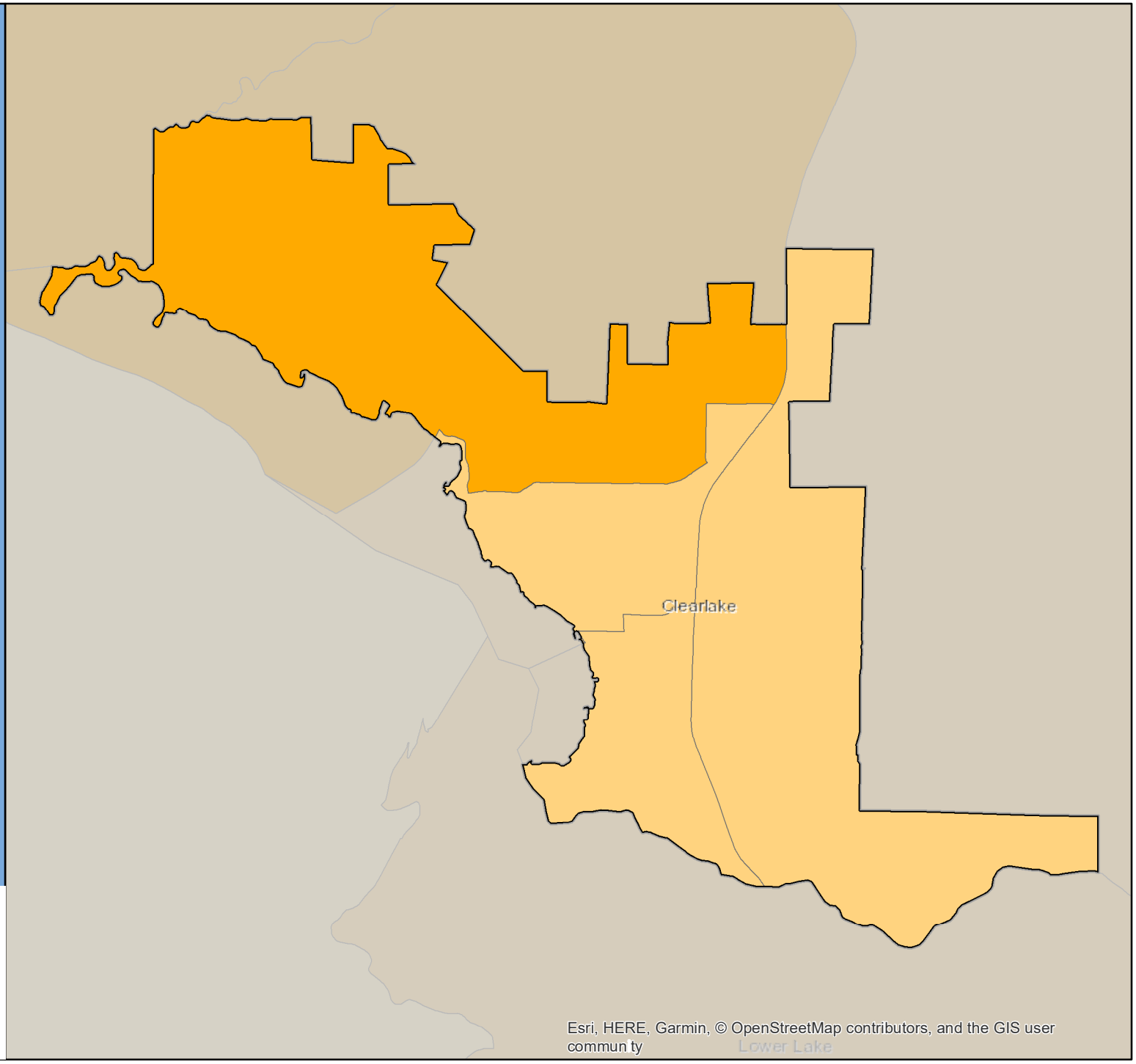

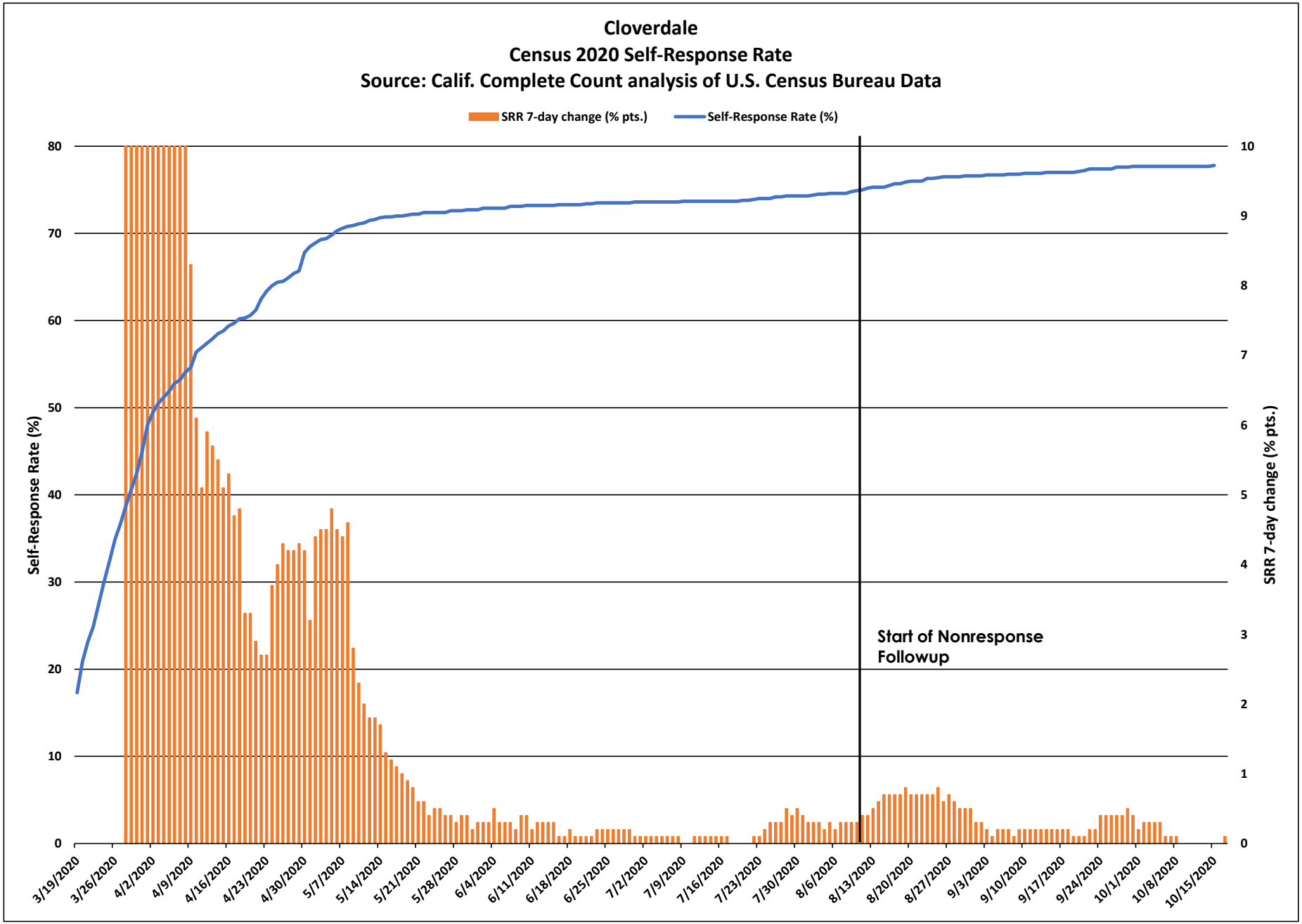
Cloverdale
Census 2020 Self-Response Rate
Source: Calif. Complete Count analysis of U.S. Census Bureau Data
SRR 7-day change (% pts.)
Self-Response Rate (%)
Self-Response Rate (%)
SRR 7-day change (% pts.)
Start of Nonresponse Followup
0
10
20
30
40
50
60
70
80
0
1
2
3
4
5
6
7
8
9
10
3/19/2020
3/26/2020
4/2/2020
4/9/2020
4/16/2020
4/23/2020
4/30/2020
5/7/2020
5/14/2020
5/21/2020
5/28/2020
6/4/2020
6/11/2020
6/18/2020
6/25/2020
7/2/2020
7/9/2020
7/16/2020
7/23/2020
7/30/2020
8/6/2020
8/13/2020
8/20/2020
8/27/2020
9/3/2020
9/10/2020
9/17/2020
9/24/2020
10/1/2020
10/8/2020
10/15/2020

Cloverdale

March 12 - Oct. 15 Census 2020 Self-Response Rate: 77.8%

Census tract Self-Response Rate (%)

- 0 - 15
- 15 - 30
- 30 - 40
- 40 - 50
- 50 - 56
- 56 - 62
- 62 - 68
- 68 - 74
- 74 - 85
- 85 - 100

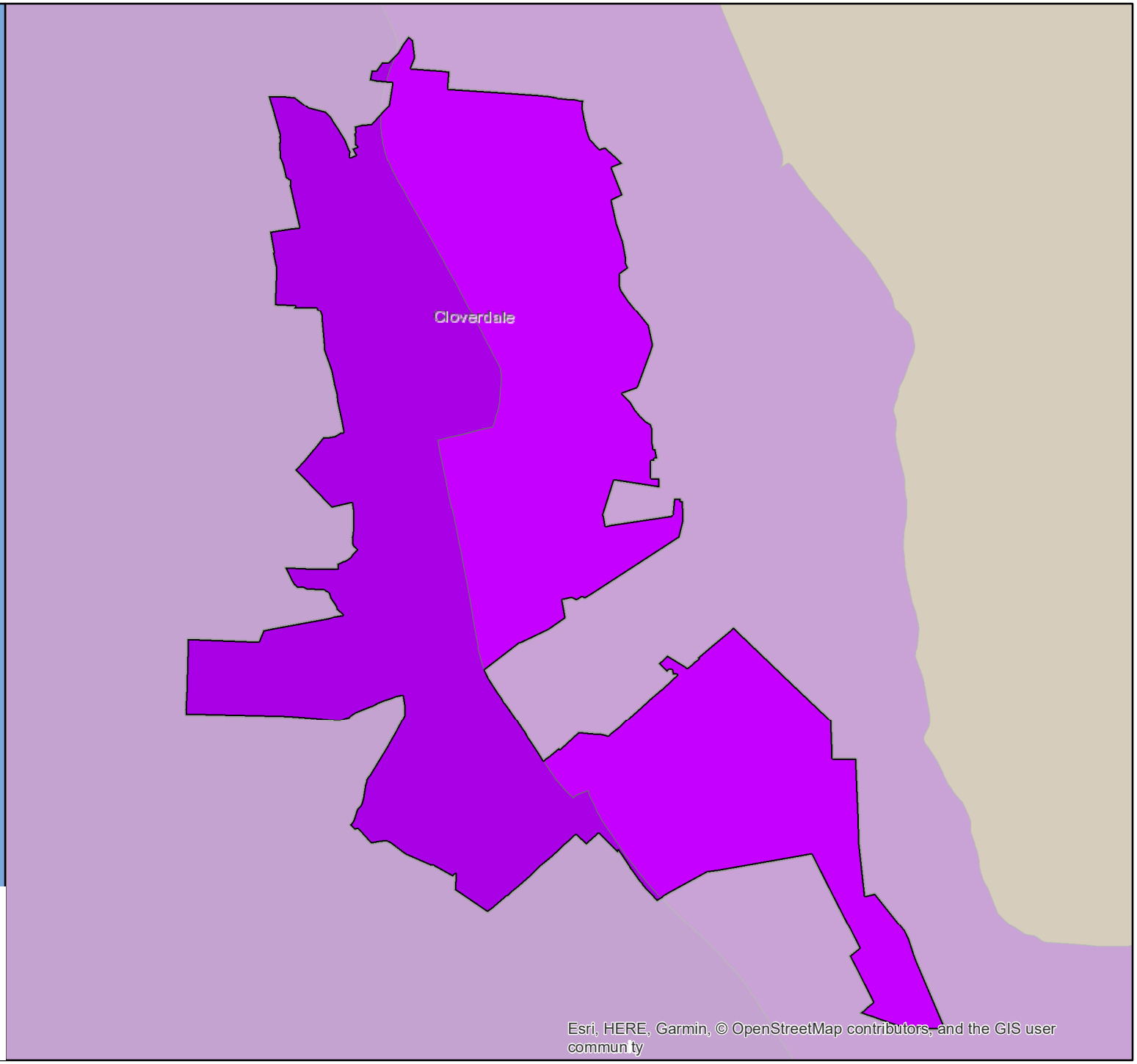

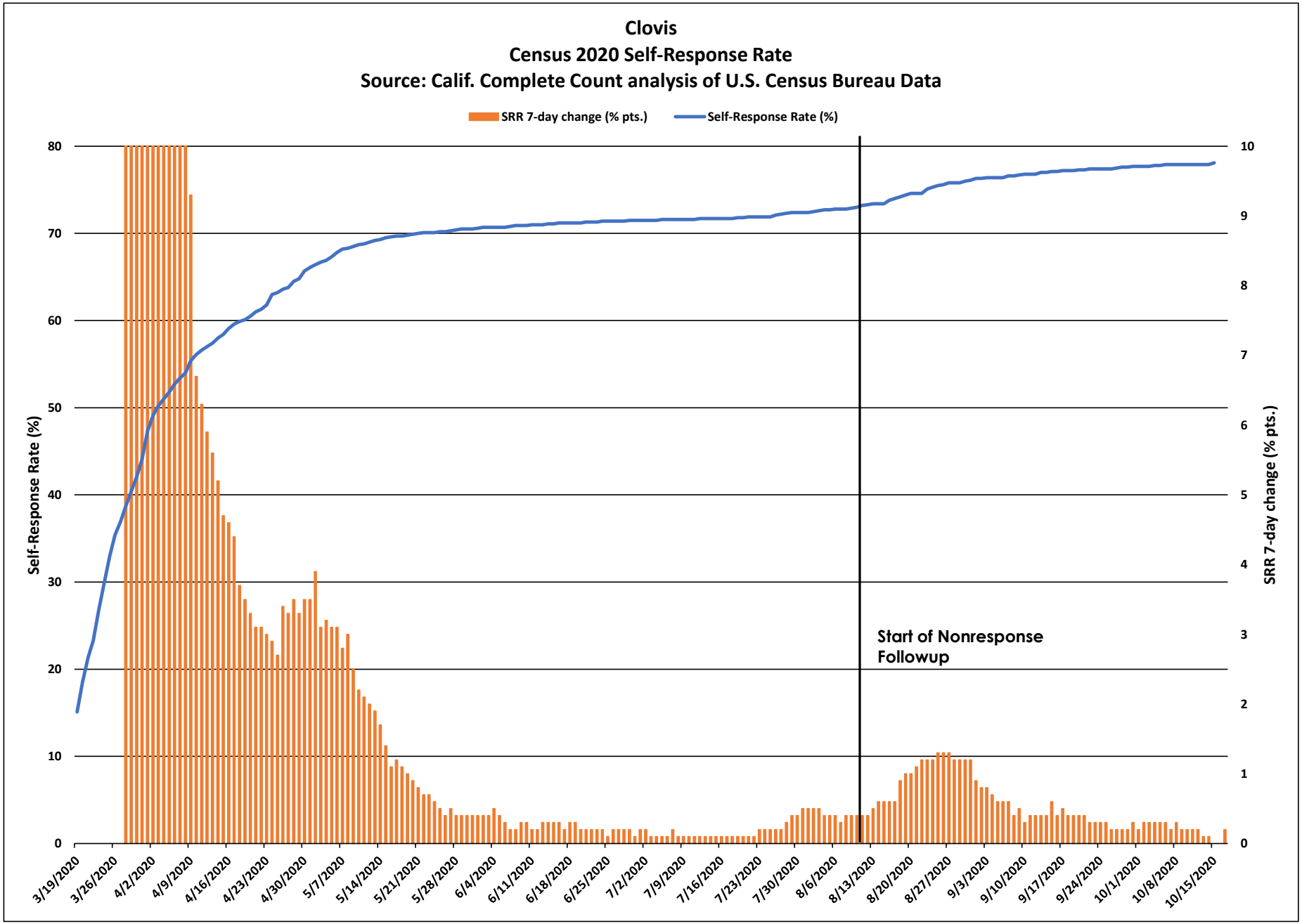
Clovis
Census 2020 Self-Response Rate
Source: Calif. Complete Count analysis of U.S. Census Bureau Data
SRR 7-day change (% pts.)
Self-Response Rate (%)
Self-Response Rate (%)
SRR 7-day change (% pts.)
Start of Nonresponse Followup
0
10
20
30
40
50
60
70
80
0
1
2
3
4
5
6
7
8
9
10
3/19/2020
3/26/2020
4/2/2020
4/9/2020
4/16/2020
4/23/2020
4/30/2020
5/7/2020
5/14/2020
5/21/2020
5/28/2020
6/4/2020
6/11/2020
6/18/2020
6/25/2020
7/2/2020
7/9/2020
7/16/2020
7/23/2020
7/30/2020
8/6/2020
8/13/2020
8/20/2020
8/27/2020
9/3/2020
9/10/2020
9/17/2020
9/24/2020
10/1/2020
10/8/2020
10/15/2020

Clovis

March 12 - Oct. 15 Census 2020 Self-Response Rate: 78.1%

Census tract Self-Response Rate (%)

- 0 - 15
- 15 - 30
- 30 - 40
- 40 - 50
- 50 - 56
- 56 - 62
- 62 - 68
- 68 - 74
- 74 - 85
- 85 - 100

CA CENSUS 2020

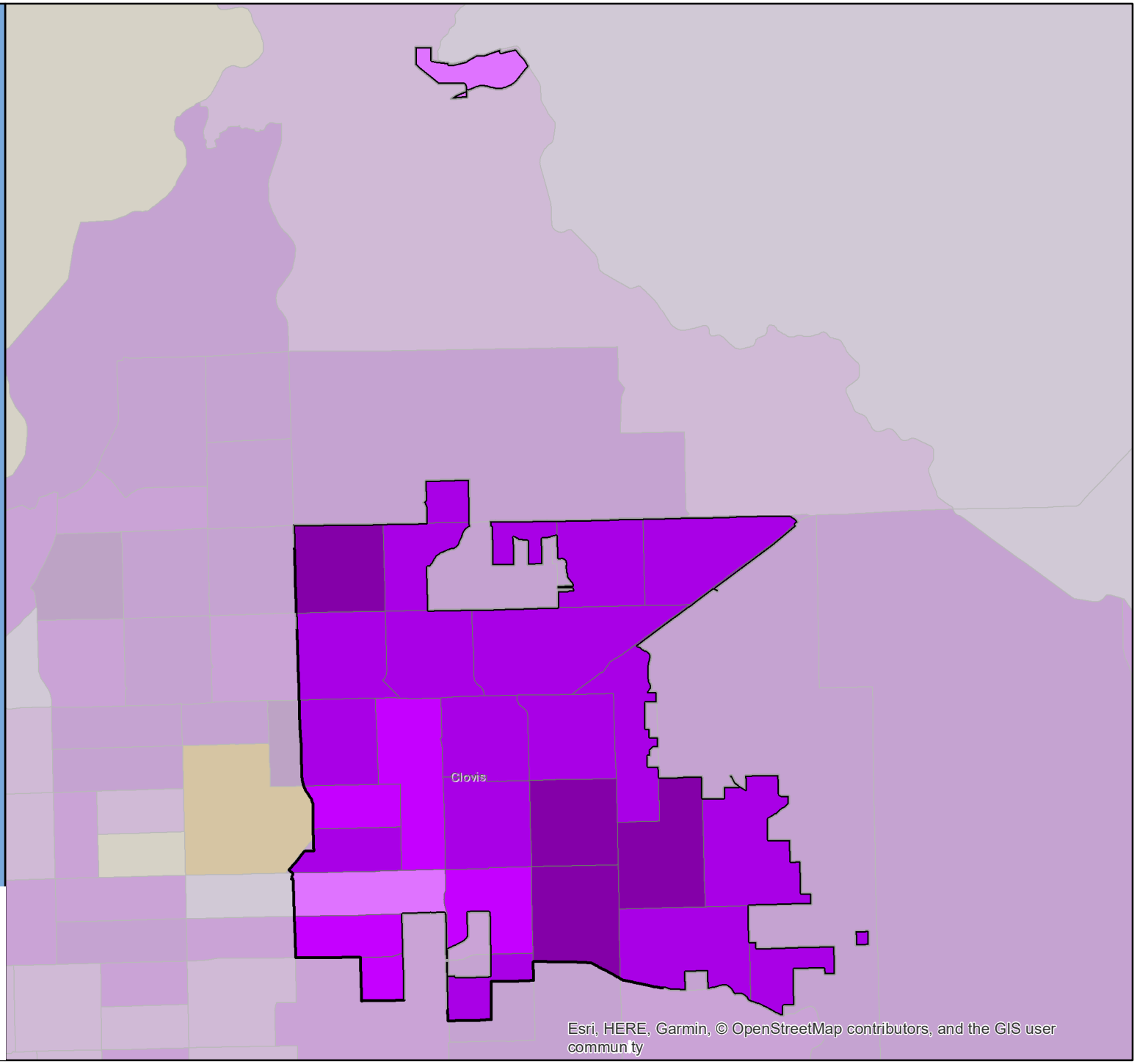

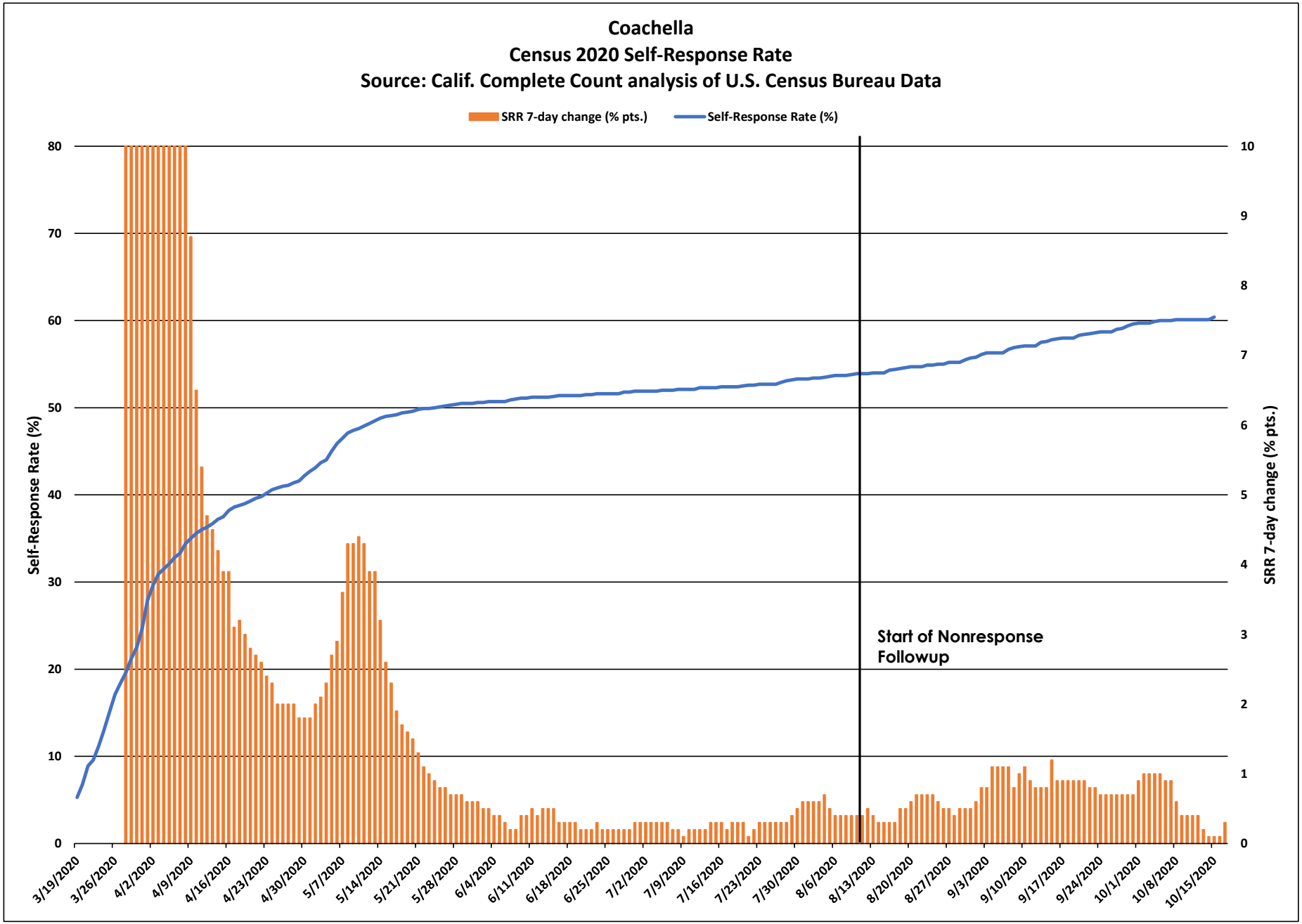
Coachella
Census 2020 Self-Response Rate
Source: Calif. Complete Count analysis of U.S. Census Bureau Data
SRR 7-day change (% pts.)
Self-Response Rate (%)
Self-Response Rate (%)
SRR 7-day change (% pts.)
Start of Nonresponse Followup
0
10
20
30
40
50
60
70
80
0
1
2
3
4
5
6
7
8
9
10
3/19/2020
3/26/2020
4/2/2020
4/9/2020
4/16/2020
4/23/2020
4/30/2020
5/7/2020
5/14/2020
5/21/2020
5/28/2020
6/4/2020
6/11/2020
6/18/2020
6/25/2020
7/2/2020
7/9/2020
7/16/2020
7/23/2020
7/30/2020
8/6/2020
8/13/2020
8/20/2020
8/27/2020
9/3/2020
9/10/2020
9/17/2020
9/24/2020
10/1/2020
10/8/2020
10/15/2020

Coachella

March 12 - Oct. 15 Census 2020 Self-Response Rate: 60.4%

Census tract Self-Response Rate (%)

- 0 - 15
- 15 - 30
- 30 - 40
- 40 - 50
- 50 - 56
- 56 - 62
- 62 - 68
- 68 - 74
- 74 - 85
- 85 - 100

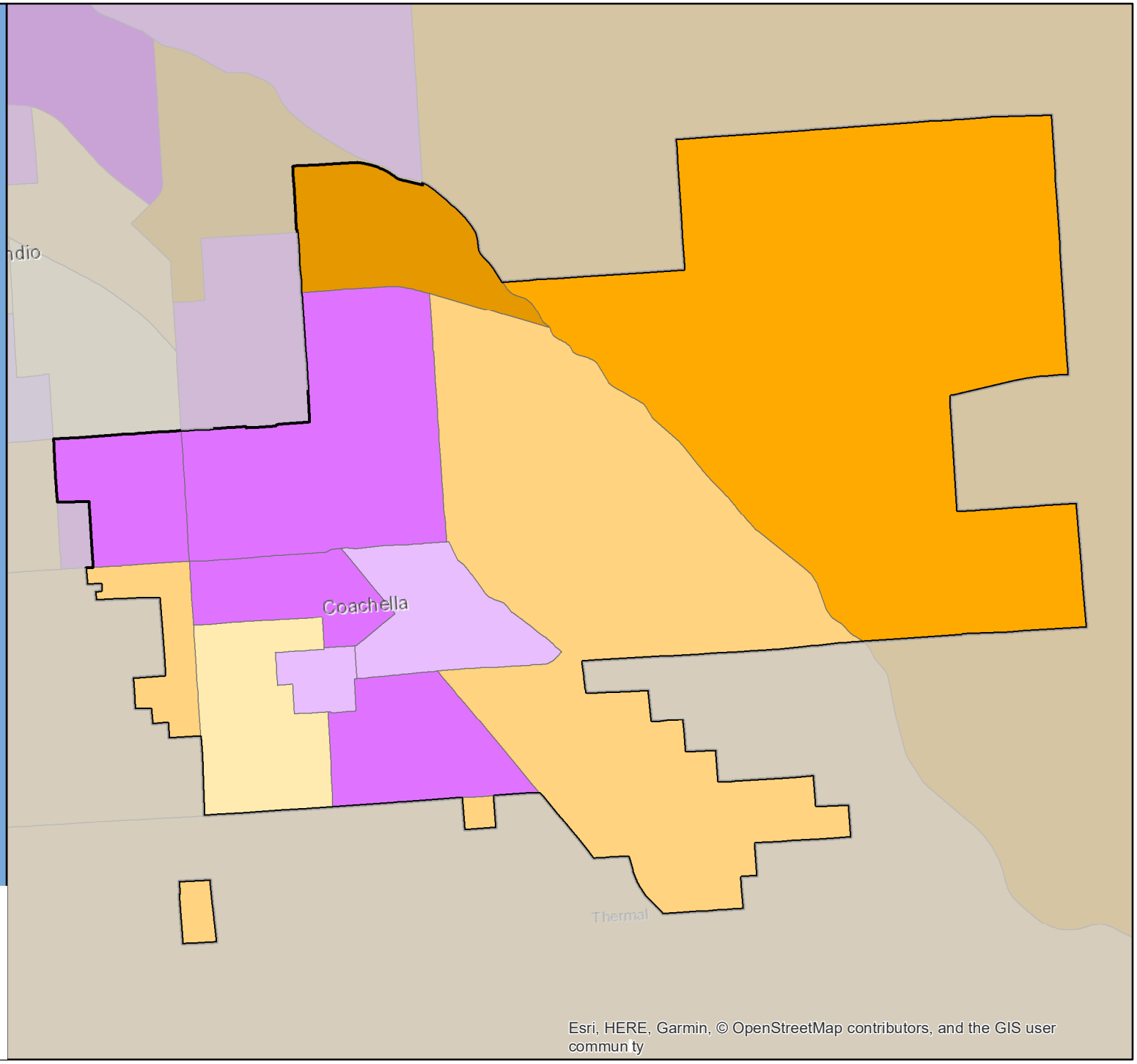

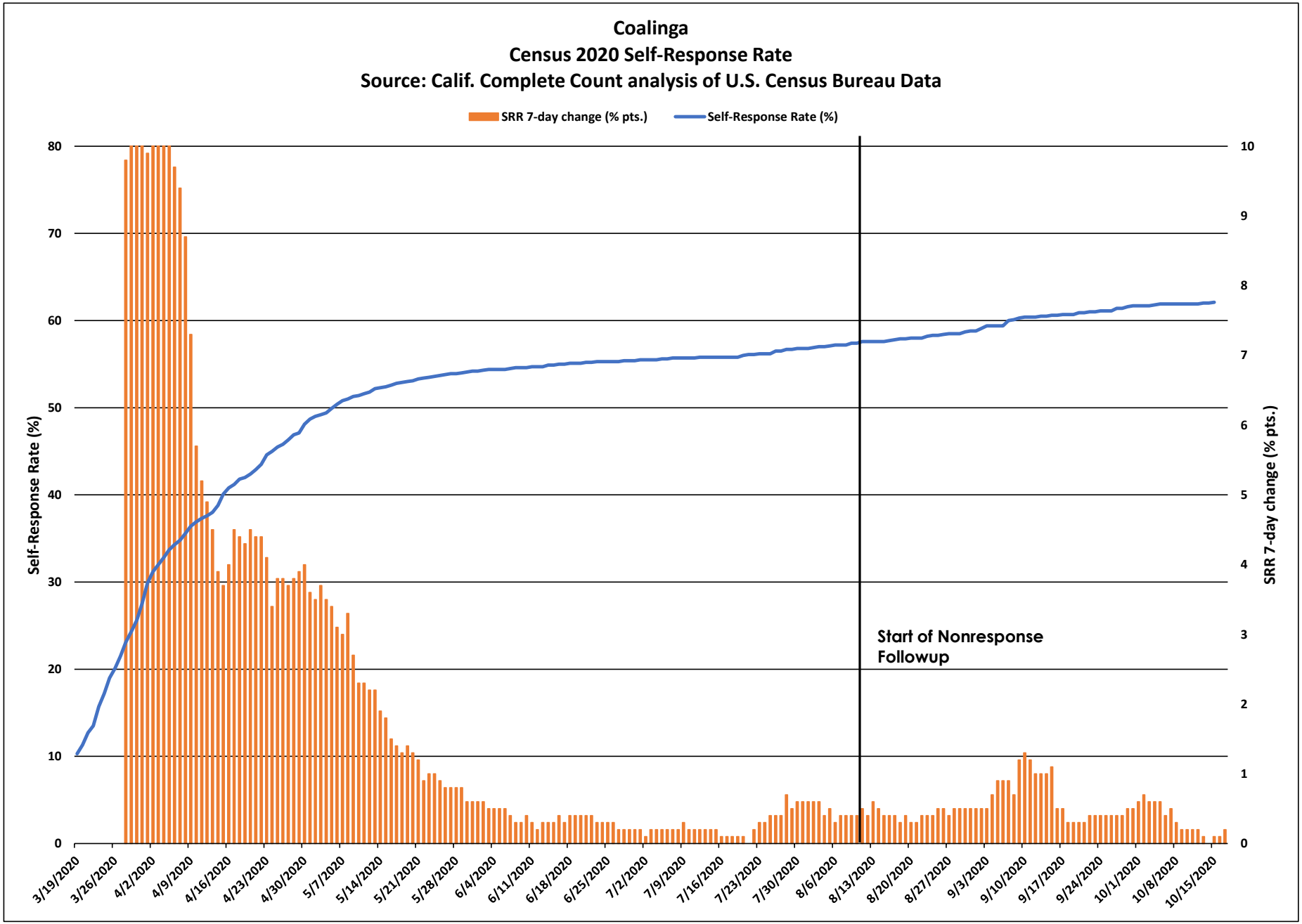
Coalinga
Census 2020 Self-Response Rate
Source: Calif. Complete Count analysis of U.S. Census Bureau Data
SRR 7-day change (% pts.)
Self-Response Rate (%)
Self-Response Rate (%)
SRR 7-day change (% pts.)
Start of Nonresponse Followup
0
10
20
30
40
50
60
70
80
0
1
2
3
4
5
6
7
8
9
10
3/19/2020
3/26/2020
4/2/2020
4/9/2020
4/16/2020
4/23/2020
4/30/2020
5/7/2020
5/14/2020
5/21/2020
5/28/2020
6/4/2020
6/11/2020
6/18/2020
6/25/2020
7/2/2020
7/9/2020
7/16/2020
7/23/2020
7/30/2020
8/6/2020
8/13/2020
8/20/2020
8/27/2020
9/3/2020
9/10/2020
9/17/2020
9/24/2020
10/1/2020
10/8/2020
10/15/2020

Coalinga

March 12 - Oct. 15 Census 2020 Self-Response Rate: 62.1%

Census tract Self-Response Rate (%)

- 0 - 15
- 15 - 30
- 30 - 40
- 40 - 50
- 50 - 56
- 56 - 62
- 62 - 68
- 68 - 74
- 74 - 85
- 85 - 100

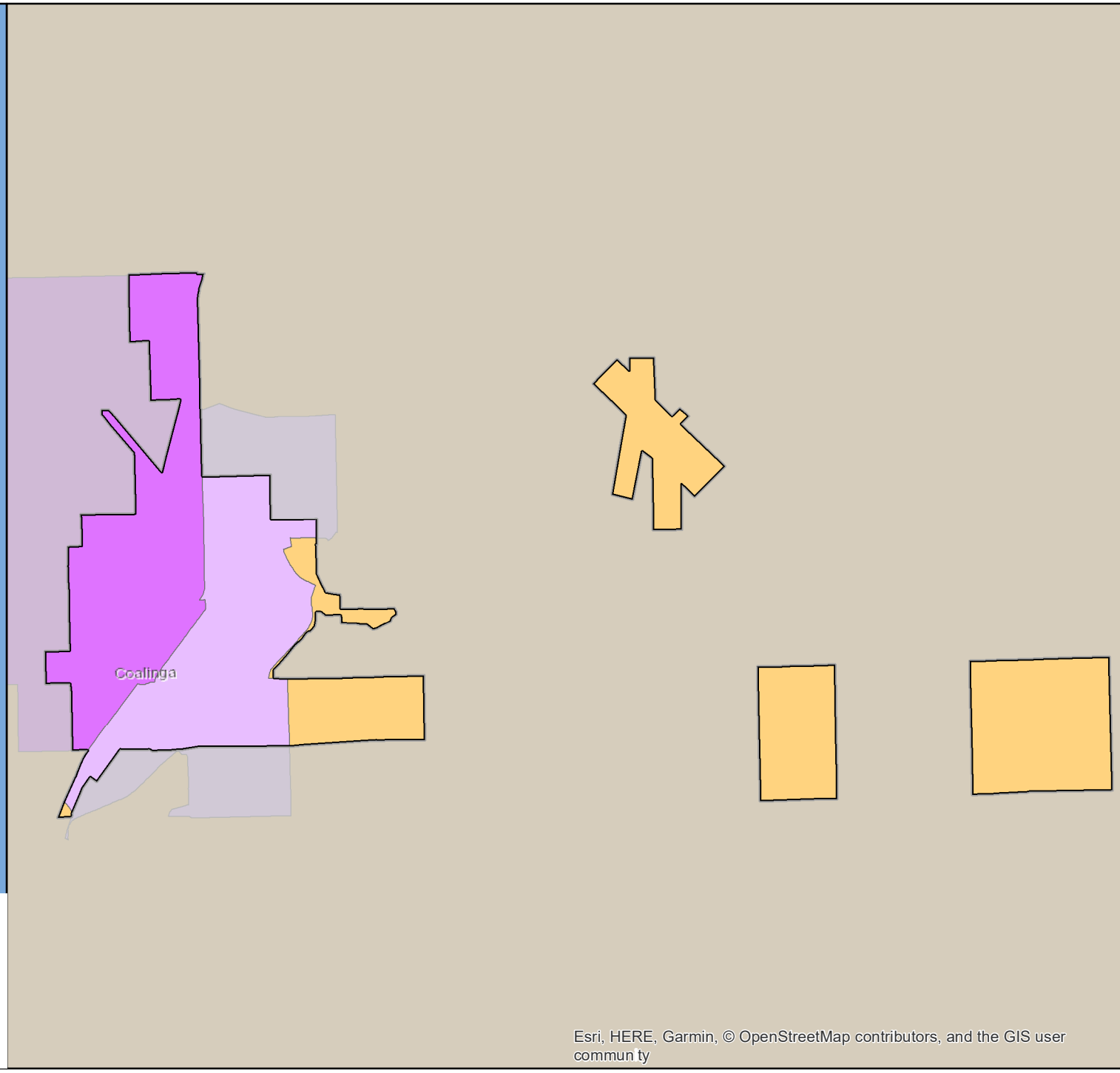

CA CENSUS 2020

Esri, HERE, Garmin, © OpenStreetMap contributors, and the GIS user commun ty

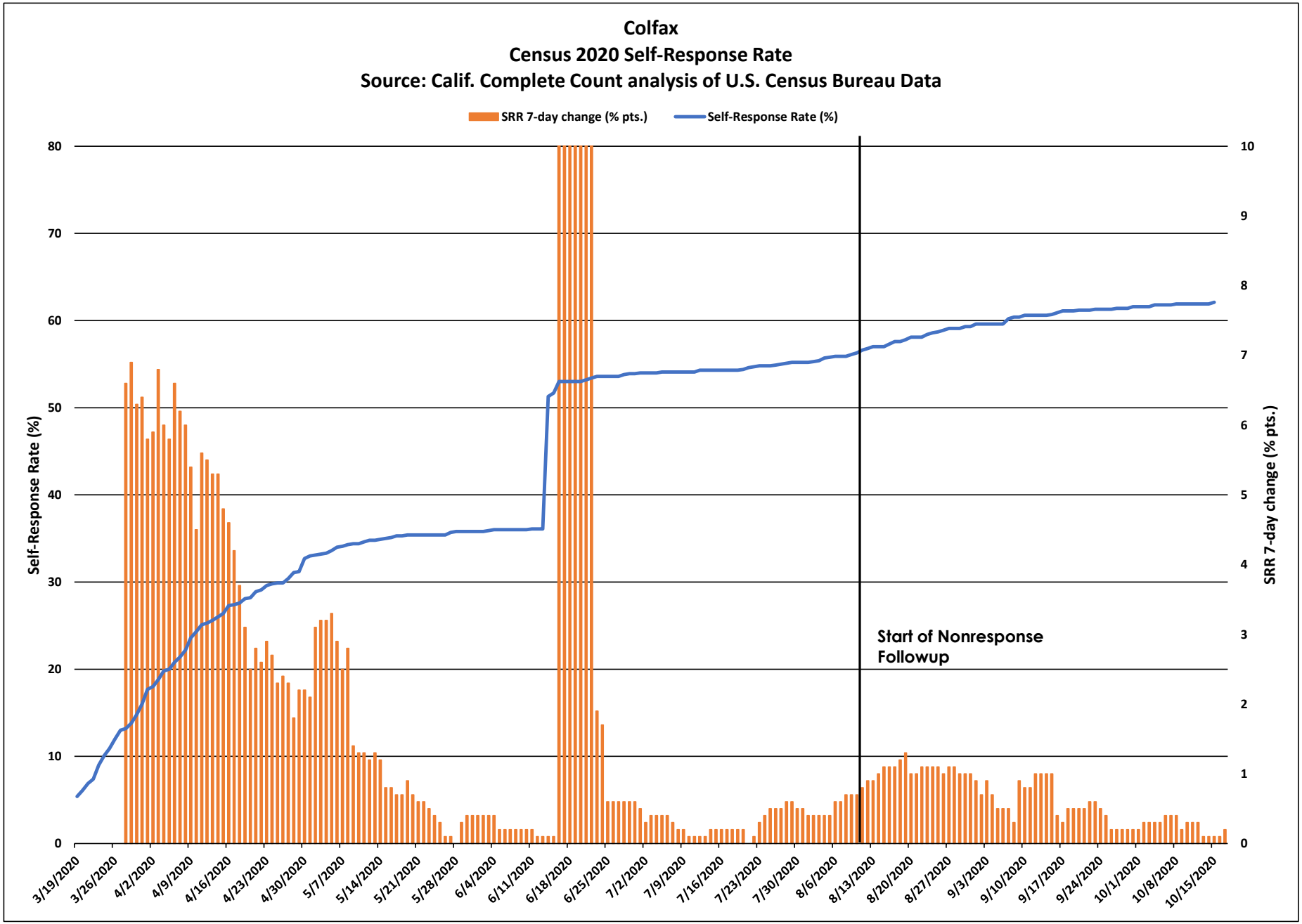
Colfax
Census 2020 Self-Response Rate
Source: Calif. Complete Count analysis of U.S. Census Bureau Data
SRR 7-day change (% pts.)
Self-Response Rate (%)
Self-Response Rate (%)
SRR 7-day change (% pts.)
Start of Nonresponse Followup
3/19/2020
3/26/2020
4/2/2020
4/9/2020
4/16/2020
4/23/2020
4/30/2020
5/7/2020
5/14/2020
5/21/2020
5/28/2020
6/4/2020
6/11/2020
6/18/2020
6/25/2020
7/2/2020
7/9/2020
7/16/2020
7/23/2020
7/30/2020
8/6/2020
8/13/2020
8/20/2020
8/27/2020
9/3/2020
9/10/2020
9/17/2020
9/24/2020
10/1/2020
10/8/2020
10/15/2020

Colfax

March 12 - Oct. 15 Census 2020 Self-Response Rate: 62.1%

Census tract Self-Response Rate (%)

- 0 - 15
- 15 - 30
- 30 - 40
- 40 - 50
- 50 - 56
- 56 - 62
- 62 - 68
- 68 - 74
- 74 - 85
- 85 - 100

CA CENSUS 2020

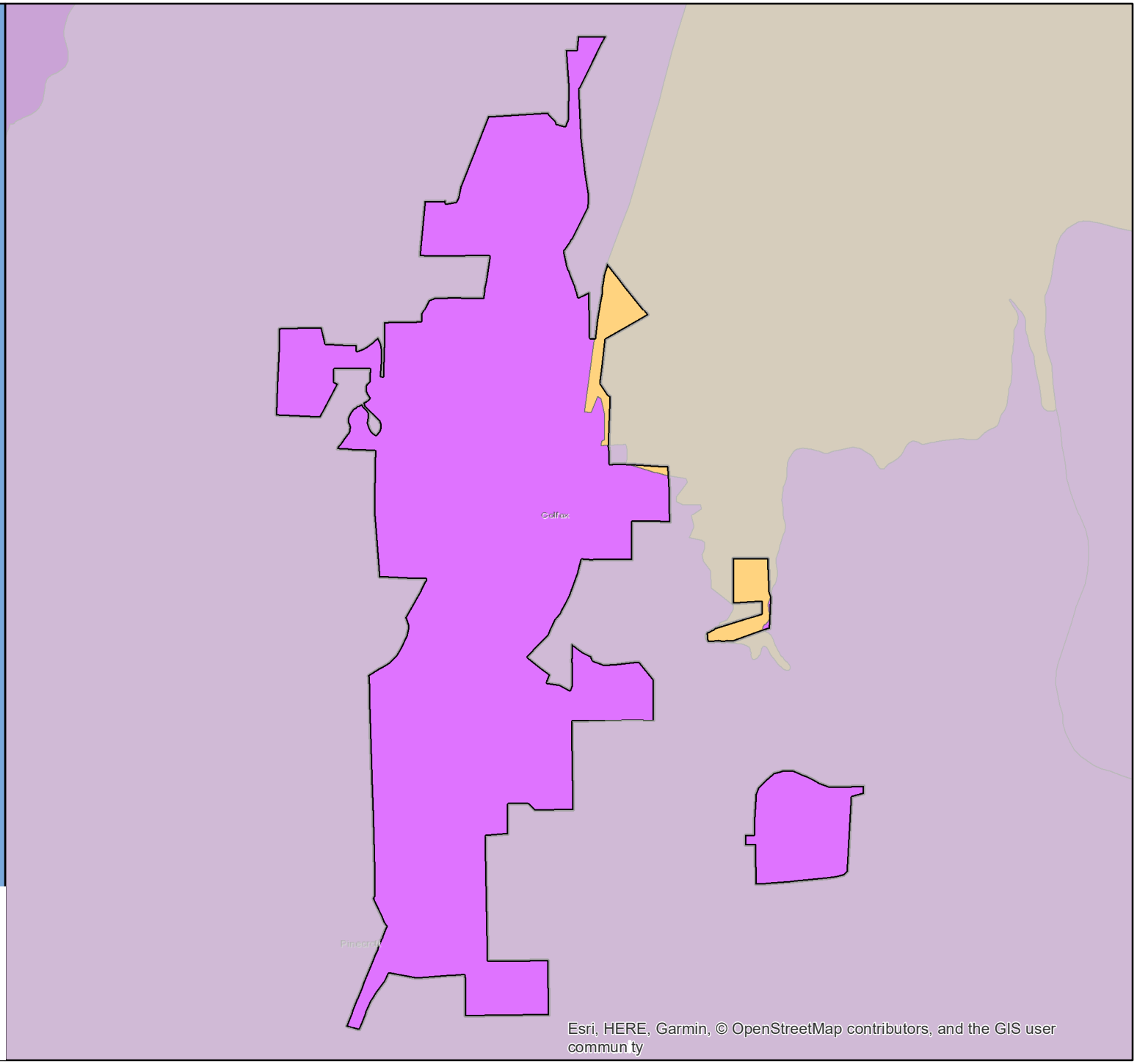

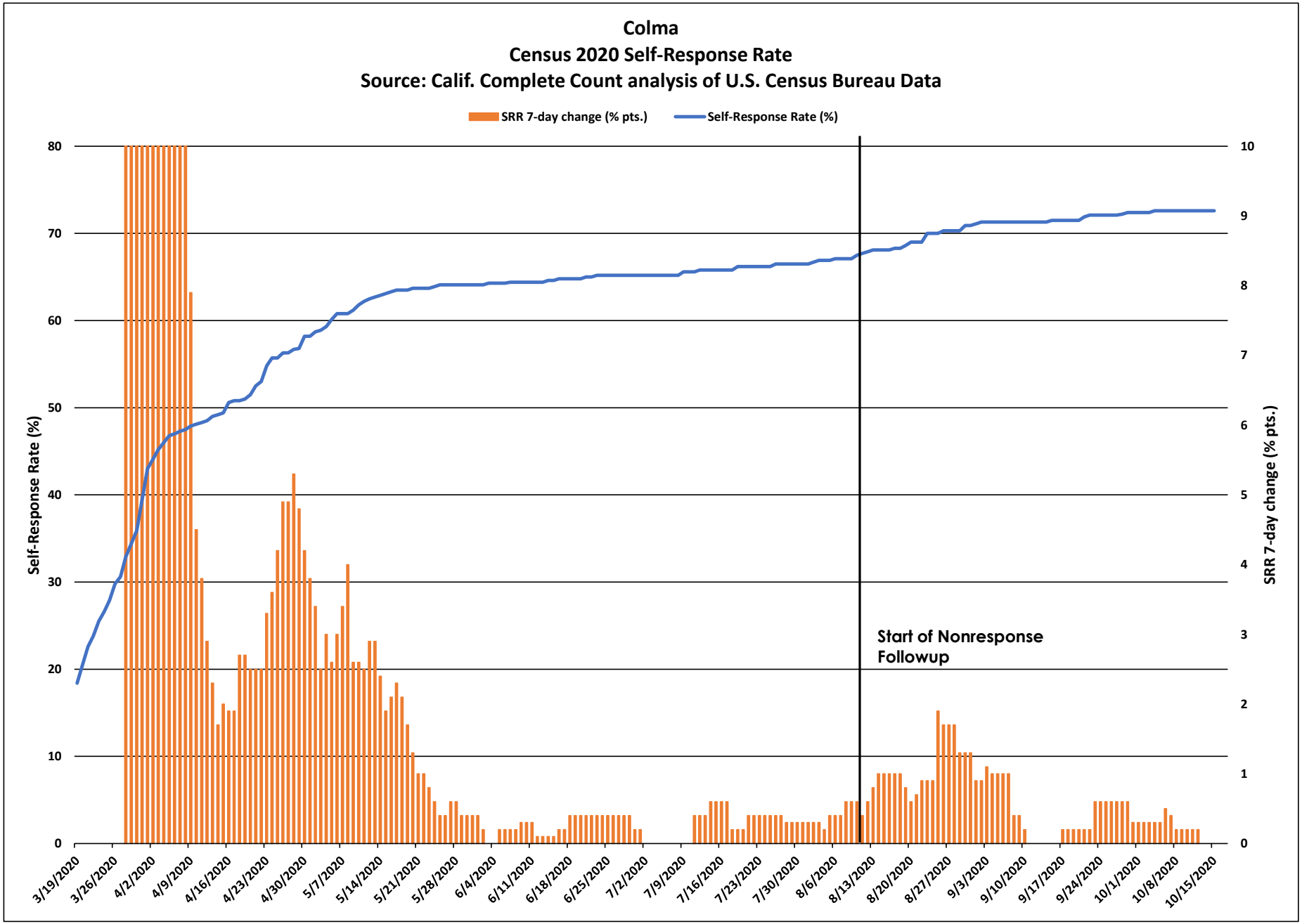
Colma
Census 2020 Self-Response Rate
Source: Calif. Complete Count analysis of U.S. Census Bureau Data
SRR 7-day change (% pts.)
Self-Response Rate (%)
Self-Response Rate (%)
SRR 7-day change (% pts.)
Start of Nonresponse Followup
0
10
20
30
40
50
60
70
80
0
1
2
3
4
5
6
7
8
9
10
3/19/2020
3/26/2020
4/2/2020
4/9/2020
4/16/2020
4/23/2020
4/30/2020
5/7/2020
5/14/2020
5/21/2020
5/28/2020
6/4/2020
6/11/2020
6/18/2020
6/25/2020
7/2/2020
7/9/2020
7/16/2020
7/23/2020
7/30/2020
8/6/2020
8/13/2020
8/20/2020
8/27/2020
9/3/2020
9/10/2020
9/17/2020
9/24/2020
10/1/2020
10/8/2020
10/15/2020

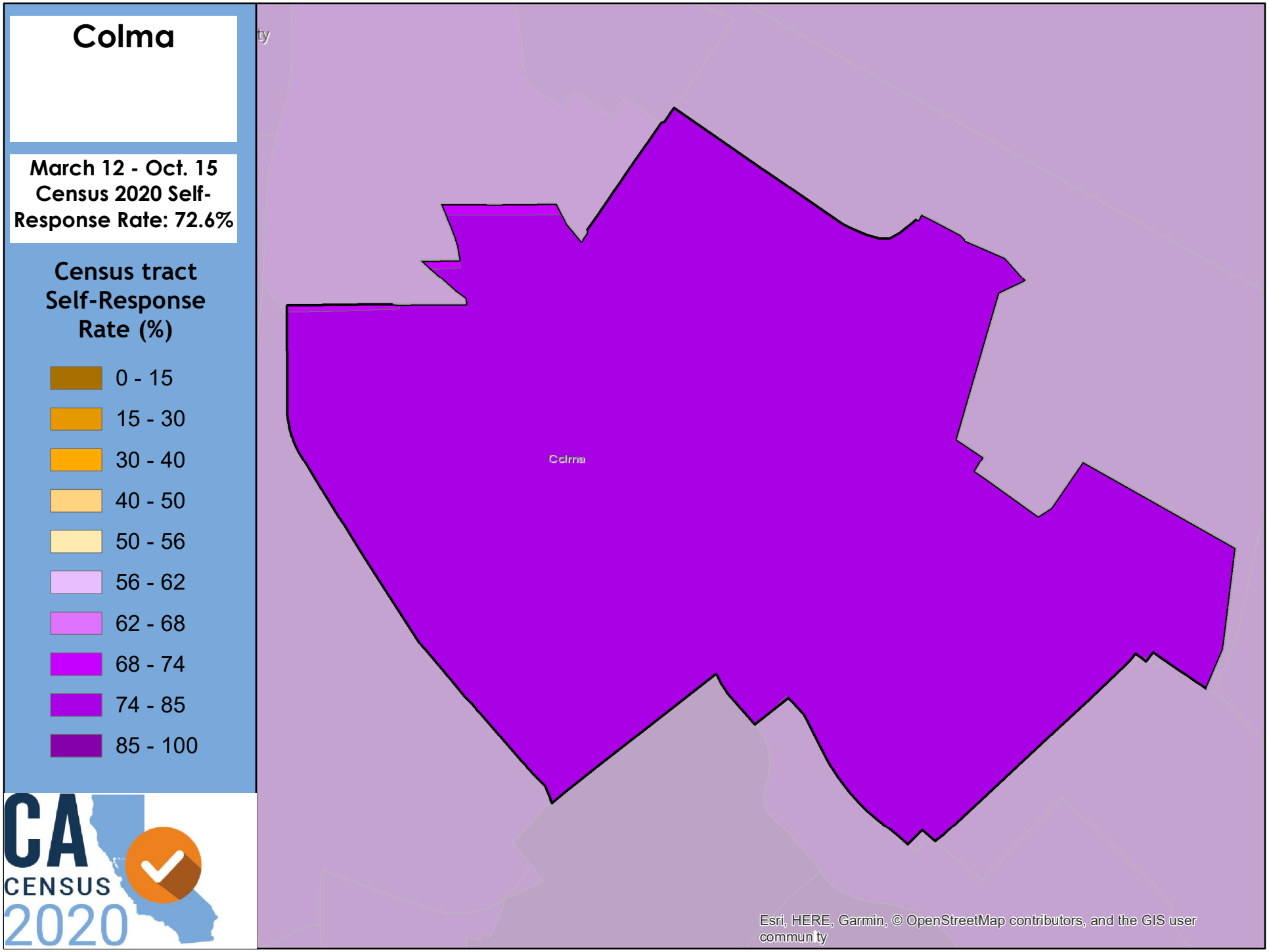
Colma
March 12 - Oct. 15
Census 2020 Self-
Response Rate: 72.6%
Census tract
Self-Response
Rate (%)
0 - 15
15 - 30
30 - 40
40 - 50
50 - 56
56 - 62
62 - 68
68 - 74
74 - 85
85 - 100
CA
CENSUS
2020
Colma
Esri, HERE, Garmin, © OpenStreetMap contributors, and the GIS user
commun ty

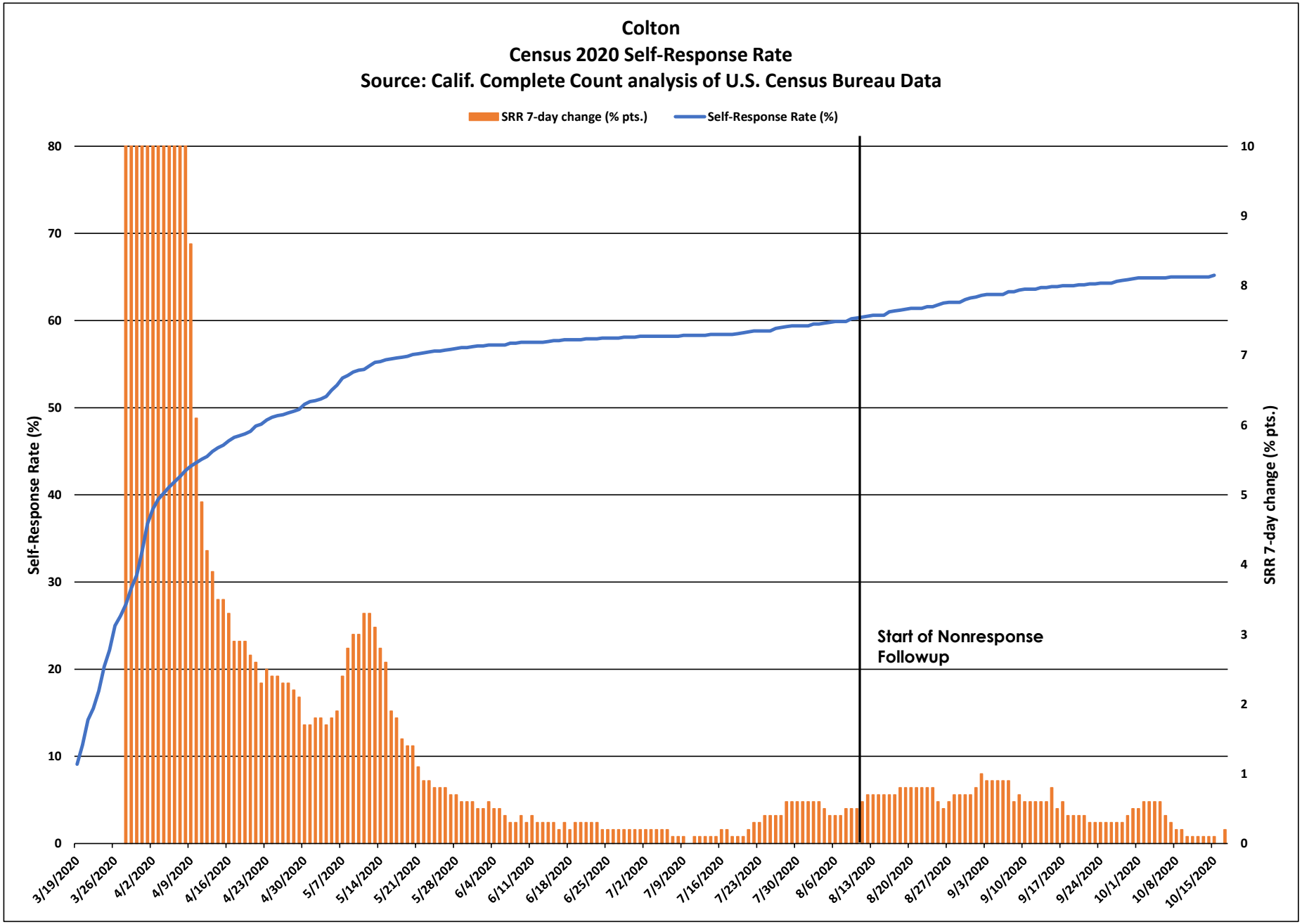
Colton
Census 2020 Self-Response Rate
Source: Calif. Complete Count analysis of U.S. Census Bureau Data
SRR 7-day change (% pts.)
Self-Response Rate (%)
Self-Response Rate (%)
SRR 7-day change (% pts.)
Start of Nonresponse Followup
0
10
20
30
40
50
60
70
80
0
1
2
3
4
5
6
7
8
9
10
3/19/2020
3/26/2020
4/2/2020
4/9/2020
4/16/2020
4/23/2020
4/30/2020
5/7/2020
5/14/2020
5/21/2020
5/28/2020
6/4/2020
6/11/2020
6/18/2020
6/25/2020
7/2/2020
7/9/2020
7/16/2020
7/23/2020
7/30/2020
8/6/2020
8/13/2020
8/20/2020
8/27/2020
9/3/2020
9/10/2020
9/17/2020
9/24/2020
10/1/2020
10/8/2020
10/15/2020

Colton

March 12 - Oct. 15 Census 2020 Self-Response Rate: 65.2%

Census tract Self-Response Rate (%)

- 0 - 15
- 15 - 30
- 30 - 40
- 40 - 50
- 50 - 56
- 56 - 62
- 62 - 68
- 68 - 74
- 74 - 85
- 85 - 100

CA CENSUS 2020

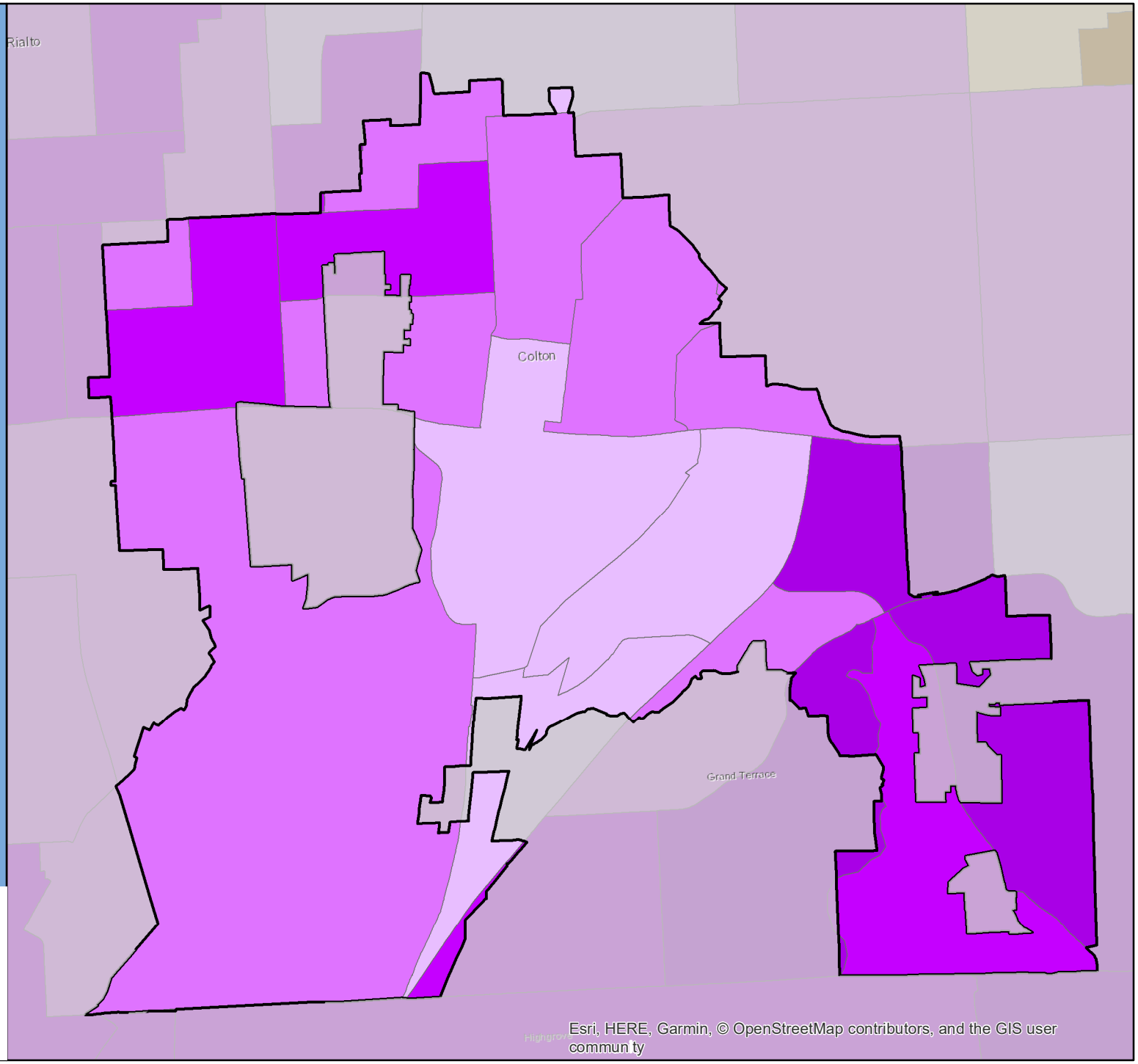

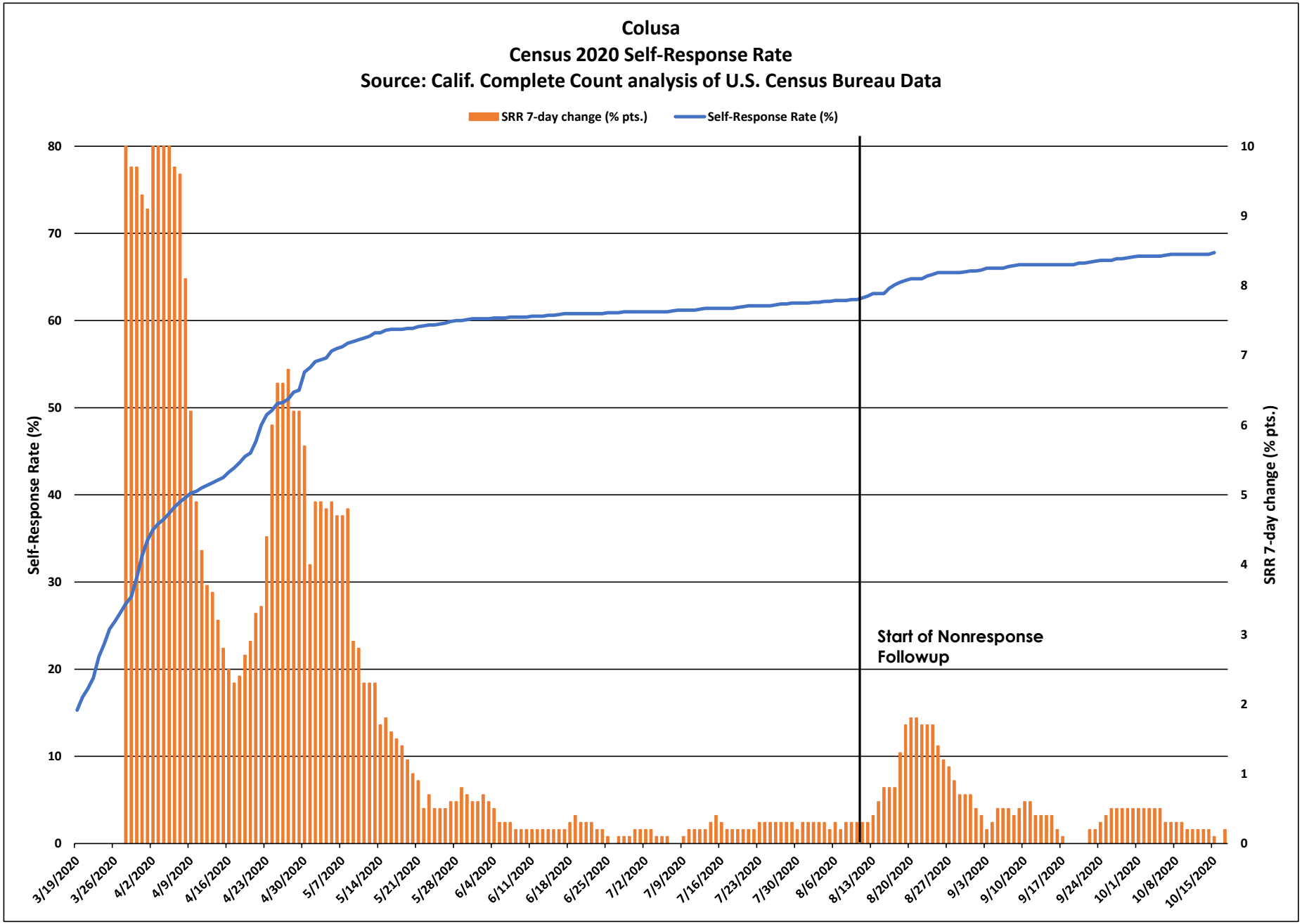
Colusa
Census 2020 Self-Response Rate
Source: Calif. Complete Count analysis of U.S. Census Bureau Data
SRR 7-day change (% pts.)
Self-Response Rate (%)
Self-Response Rate (%)
SRR 7-day change (% pts.)
Start of Nonresponse Followup
0
10
20
30
40
50
60
70
80
0
1
2
3
4
5
6
7
8
9
10
3/19/2020
3/26/2020
4/2/2020
4/9/2020
4/16/2020
4/23/2020
4/30/2020
5/7/2020
5/14/2020
5/21/2020
5/28/2020
6/4/2020
6/11/2020
6/18/2020
6/25/2020
7/2/2020
7/9/2020
7/16/2020
7/23/2020
7/30/2020
8/6/2020
8/13/2020
8/20/2020
8/27/2020
9/3/2020
9/10/2020
9/17/2020
9/24/2020
10/1/2020
10/8/2020
10/15/2020

Colusa

March 12 - Oct. 15 Census 2020 Self-Response Rate: 67.8%

Census tract Self-Response Rate (%)

- 0 - 15
- 15 - 30
- 30 - 40
- 40 - 50
- 50 - 56
- 56 - 62
- 62 - 68
- 68 - 74
- 74 - 85
- 85 - 100

CA CENSUS 2020

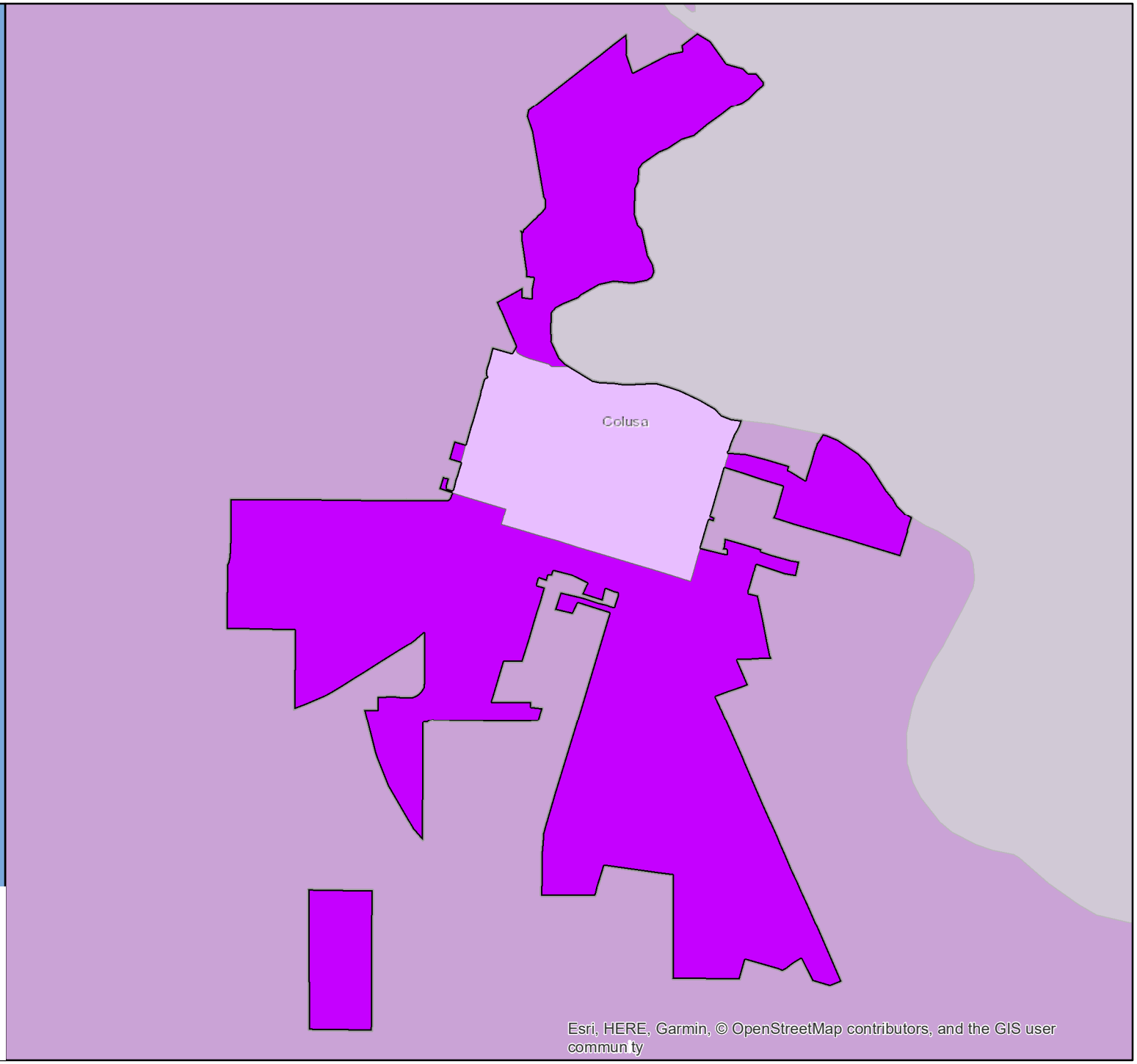

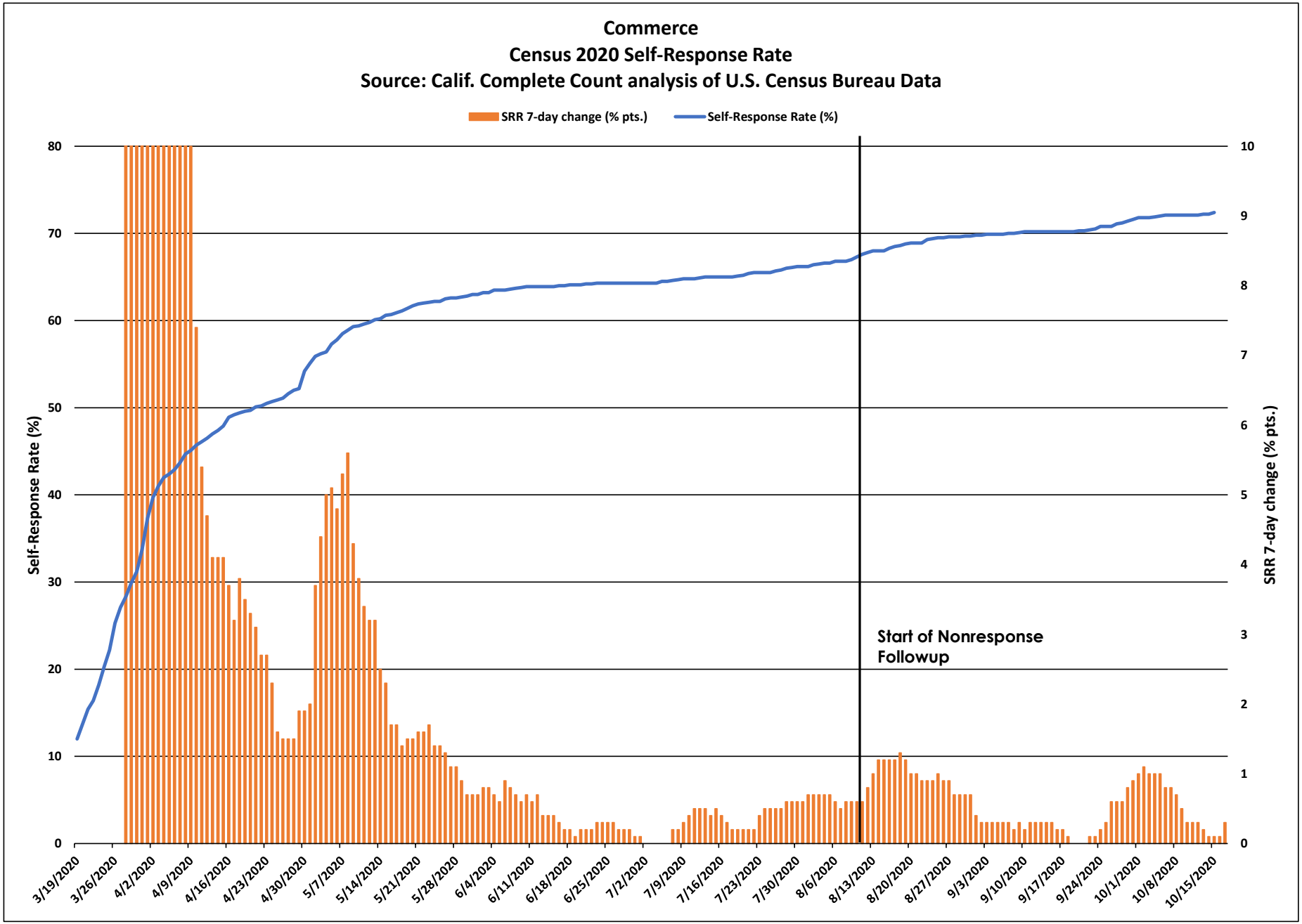
Commerce
Census 2020 Self-Response Rate
Source: Calif. Complete Count analysis of U.S. Census Bureau Data
SRR 7-day change (% pts.)
Self-Response Rate (%)
Self-Response Rate (%)
SRR 7-day change (% pts.)
Start of Nonresponse Followup
3/19/2020
3/26/2020
4/2/2020
4/9/2020
4/16/2020
4/23/2020
4/30/2020
5/7/2020
5/14/2020
5/21/2020
5/28/2020
6/4/2020
6/11/2020
6/18/2020
6/25/2020
7/2/2020
7/9/2020
7/16/2020
7/23/2020
7/30/2020
8/6/2020
8/13/2020
8/20/2020
8/27/2020
9/3/2020
9/10/2020
9/17/2020
9/24/2020
10/1/2020
10/8/2020
10/15/2020

Commerce

March 12 - Oct. 15 Census 2020 Self-Response Rate: 72.4%

Census tract Self-Response Rate (%)

- 0 - 15
- 15 - 30
- 30 - 40
- 40 - 50
- 50 - 56
- 56 - 62
- 62 - 68
- 68 - 74
- 74 - 85
- 85 - 100

CA CENSUS 2020

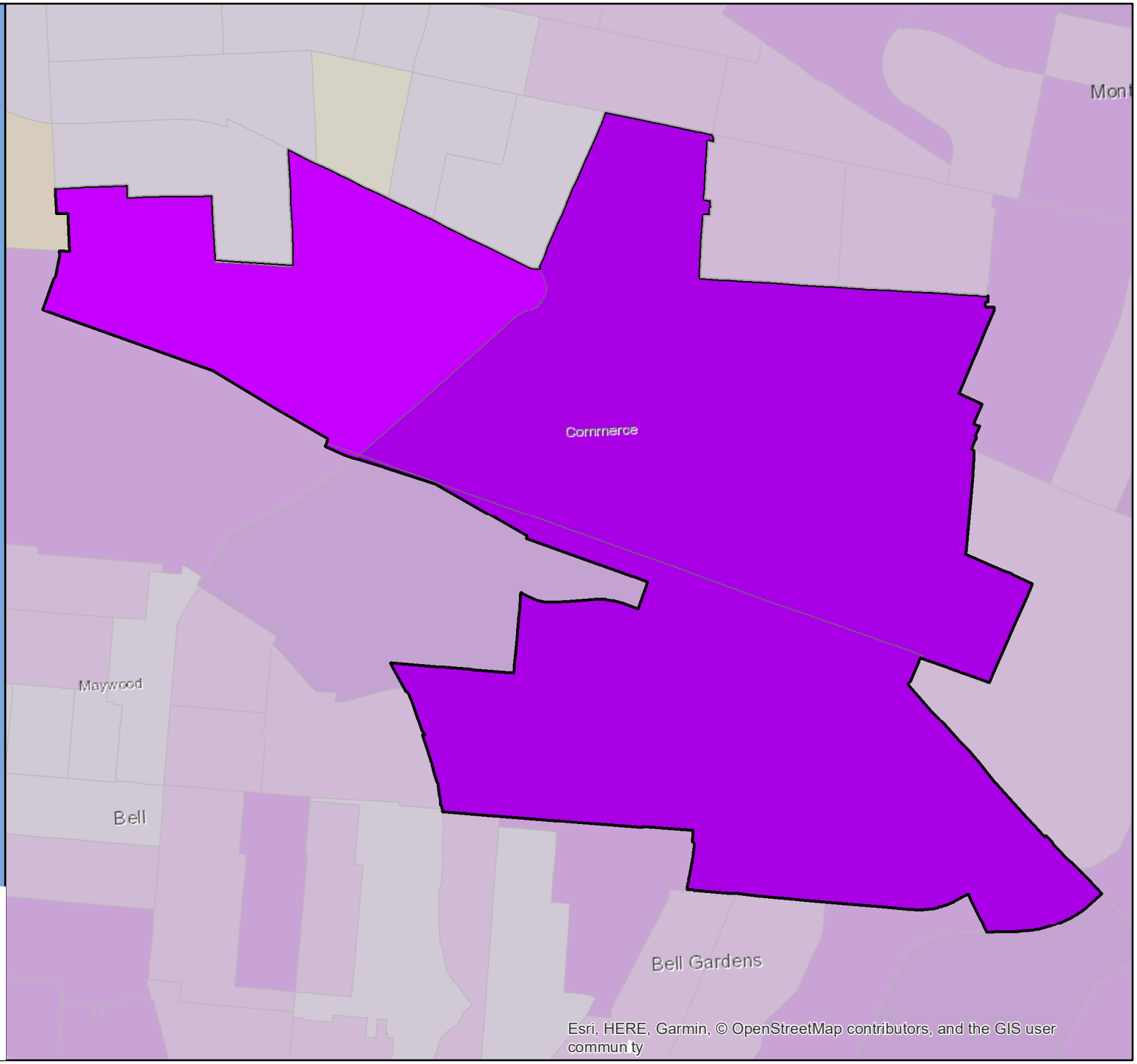

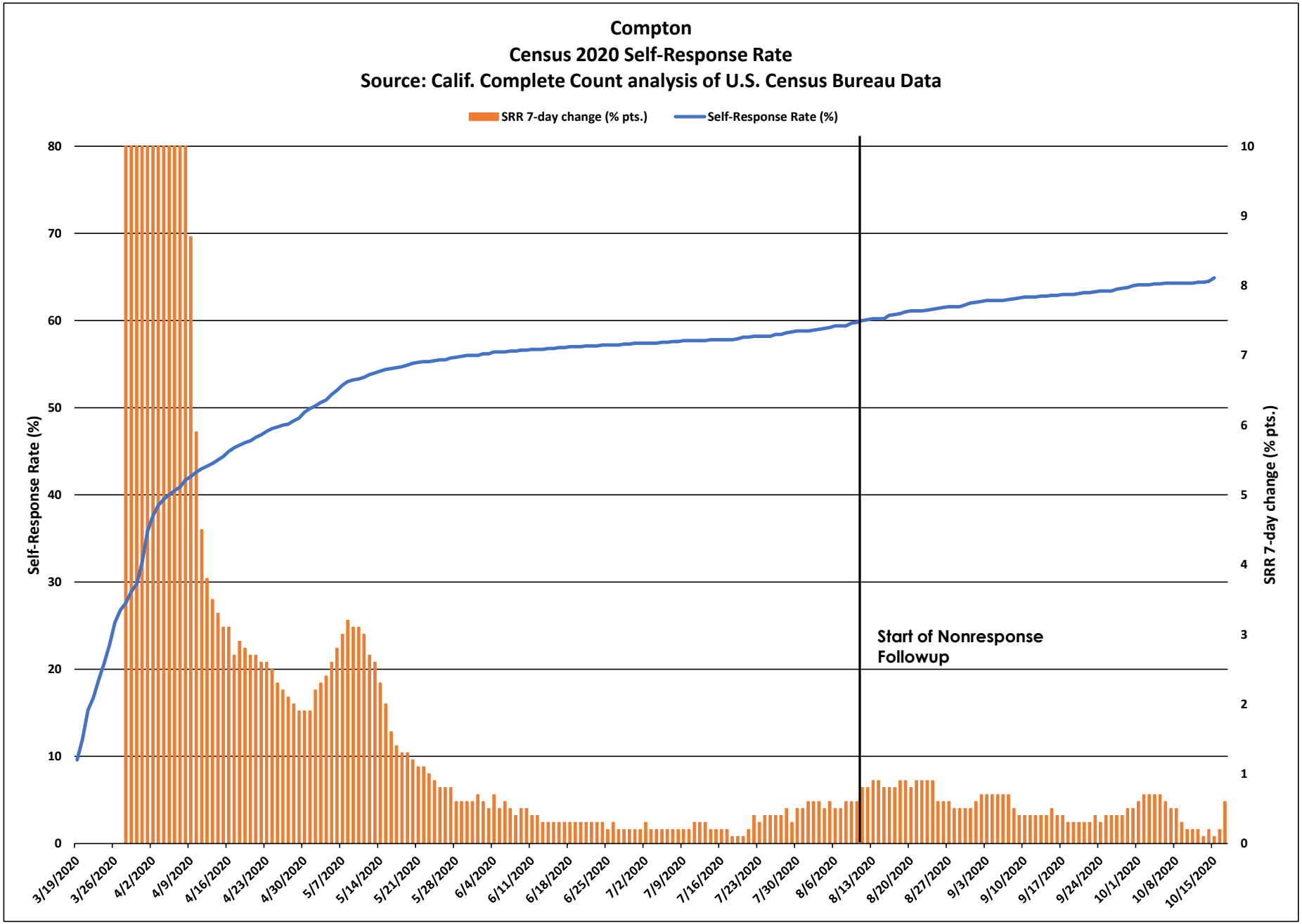
Compton
Census 2020 Self-Response Rate
Source: Calif. Complete Count analysis of U.S. Census Bureau Data
SRR 7-day change (% pts.)
Self-Response Rate (%)
Self-Response Rate (%)
SRR 7-day change (% pts.)
Start of Nonresponse Followup
0
10
20
30
40
50
60
70
80
0
1
2
3
4
5
6
7
8
9
10
3/19/2020
3/26/2020
4/2/2020
4/9/2020
4/16/2020
4/23/2020
4/30/2020
5/7/2020
5/14/2020
5/21/2020
5/28/2020
6/4/2020
6/11/2020
6/18/2020
6/25/2020
7/2/2020
7/9/2020
7/16/2020
7/23/2020
7/30/2020
8/6/2020
8/13/2020
8/20/2020
8/27/2020
9/3/2020
9/10/2020
9/17/2020
9/24/2020
10/1/2020
10/8/2020
10/15/2020

Compton

March 12 - Oct. 15 Census 2020 Self-Response Rate: 64.9%

Census tract Self-Response Rate (%)

- 0 - 15
- 15 - 30
- 30 - 40
- 40 - 50
- 50 - 56
- 56 - 62
- 62 - 68
- 68 - 74
- 74 - 85
- 85 - 100

CA CENSUS 2020

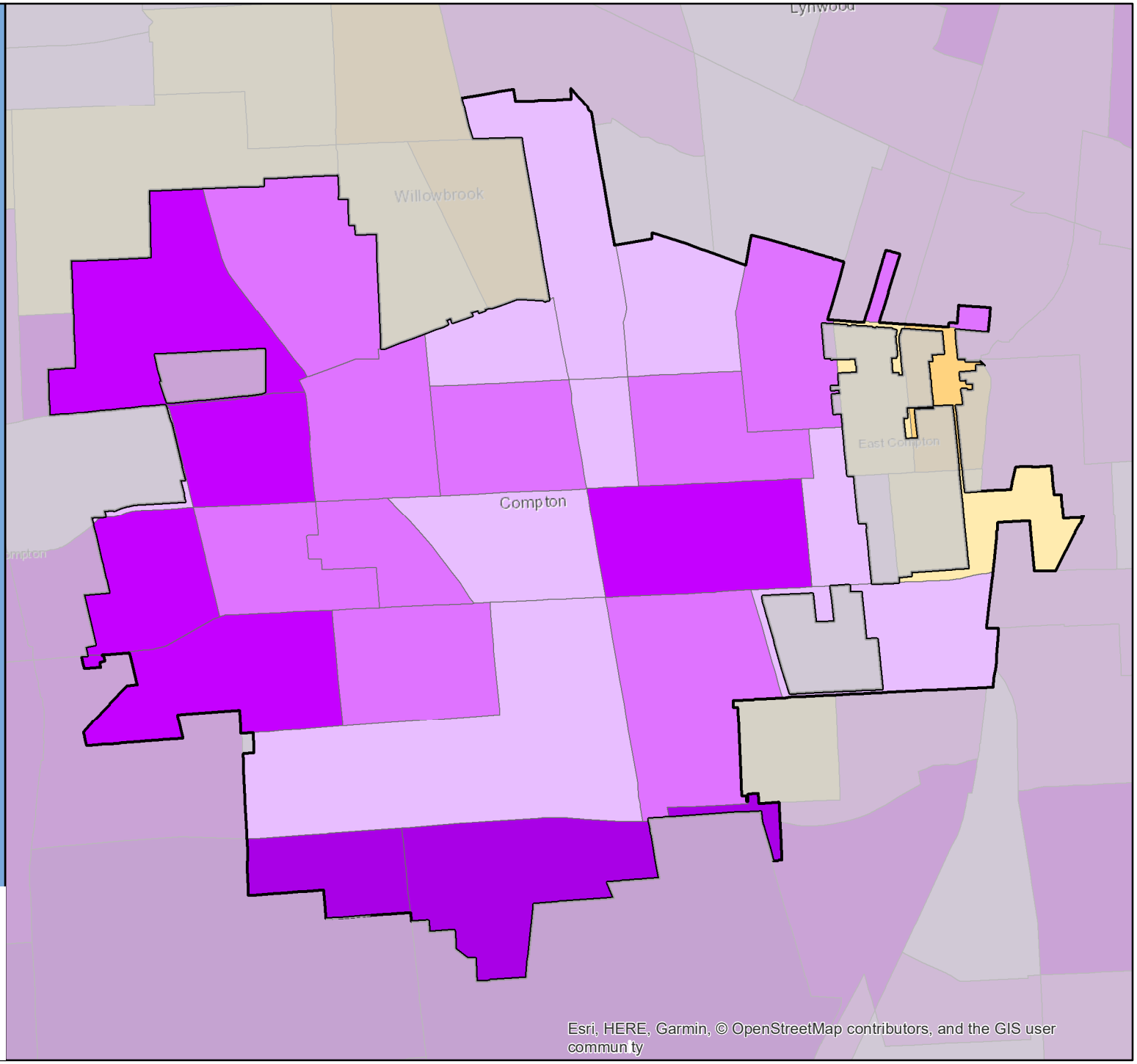

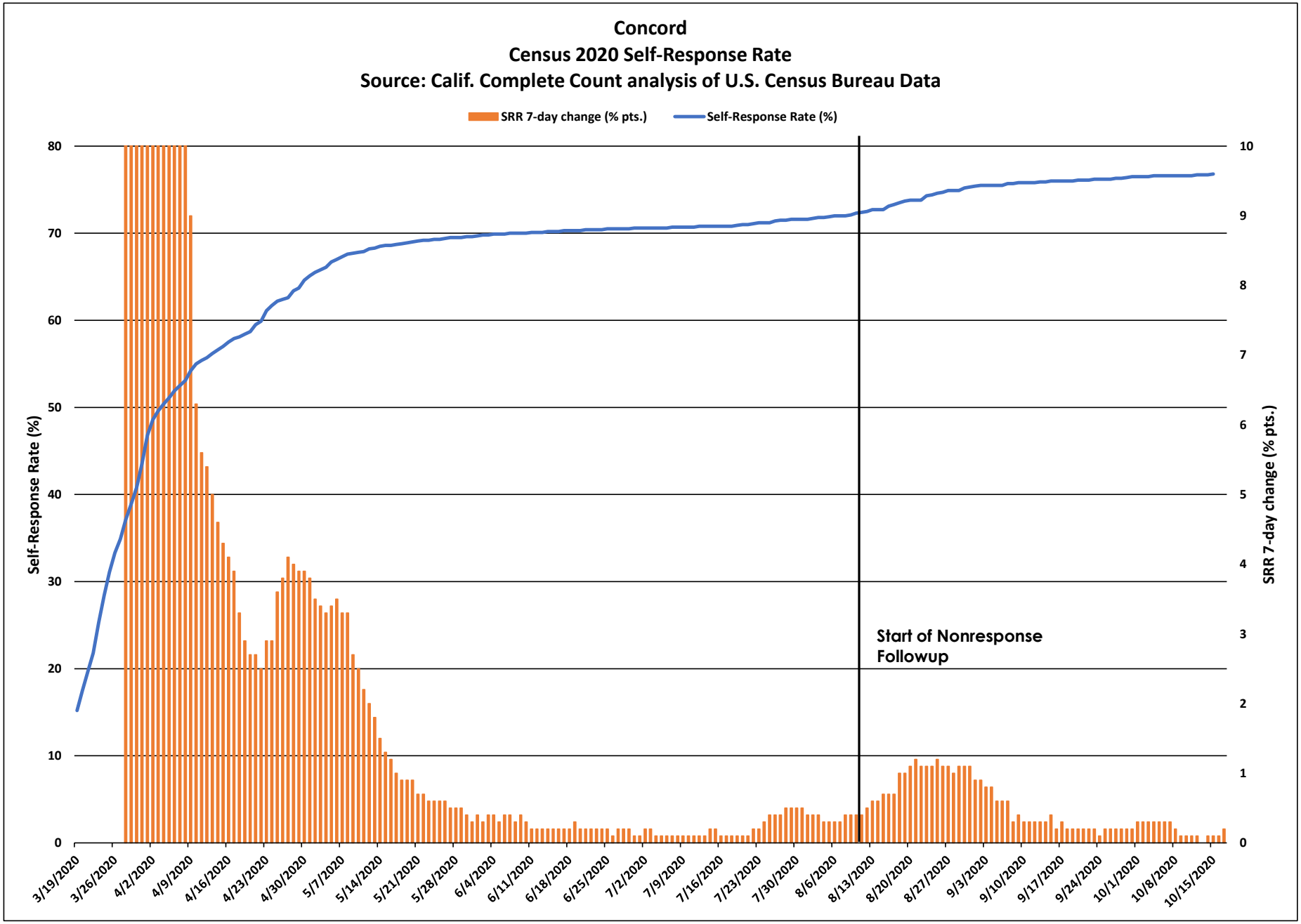
Concord
Census 2020 Self-Response Rate
Source: Calif. Complete Count analysis of U.S. Census Bureau Data
SRR 7-day change (% pts.)
Self-Response Rate (%)
Self-Response Rate (%)
SRR 7-day change (% pts.)
Start of Nonresponse Followup
0
10
20
30
40
50
60
70
80
0
1
2
3
4
5
6
7
8
9
10
3/19/2020
3/26/2020
4/2/2020
4/9/2020
4/16/2020
4/23/2020
4/30/2020
5/7/2020
5/14/2020
5/21/2020
5/28/2020
6/4/2020
6/11/2020
6/18/2020
6/25/2020
7/2/2020
7/9/2020
7/16/2020
7/23/2020
7/30/2020
8/6/2020
8/13/2020
8/20/2020
8/27/2020
9/3/2020
9/10/2020
9/17/2020
9/24/2020
10/1/2020
10/8/2020
10/15/2020

Concord

March 12 - Oct. 15 Census 2020 Self-Response Rate: 76.8%

Census tract Self-Response Rate (%)

- 0 - 15
- 15 - 30
- 30 - 40
- 40 - 50
- 50 - 56
- 56 - 62
- 62 - 68
- 68 - 74
- 74 - 85
- 85 - 100

CA CENSUS 2020

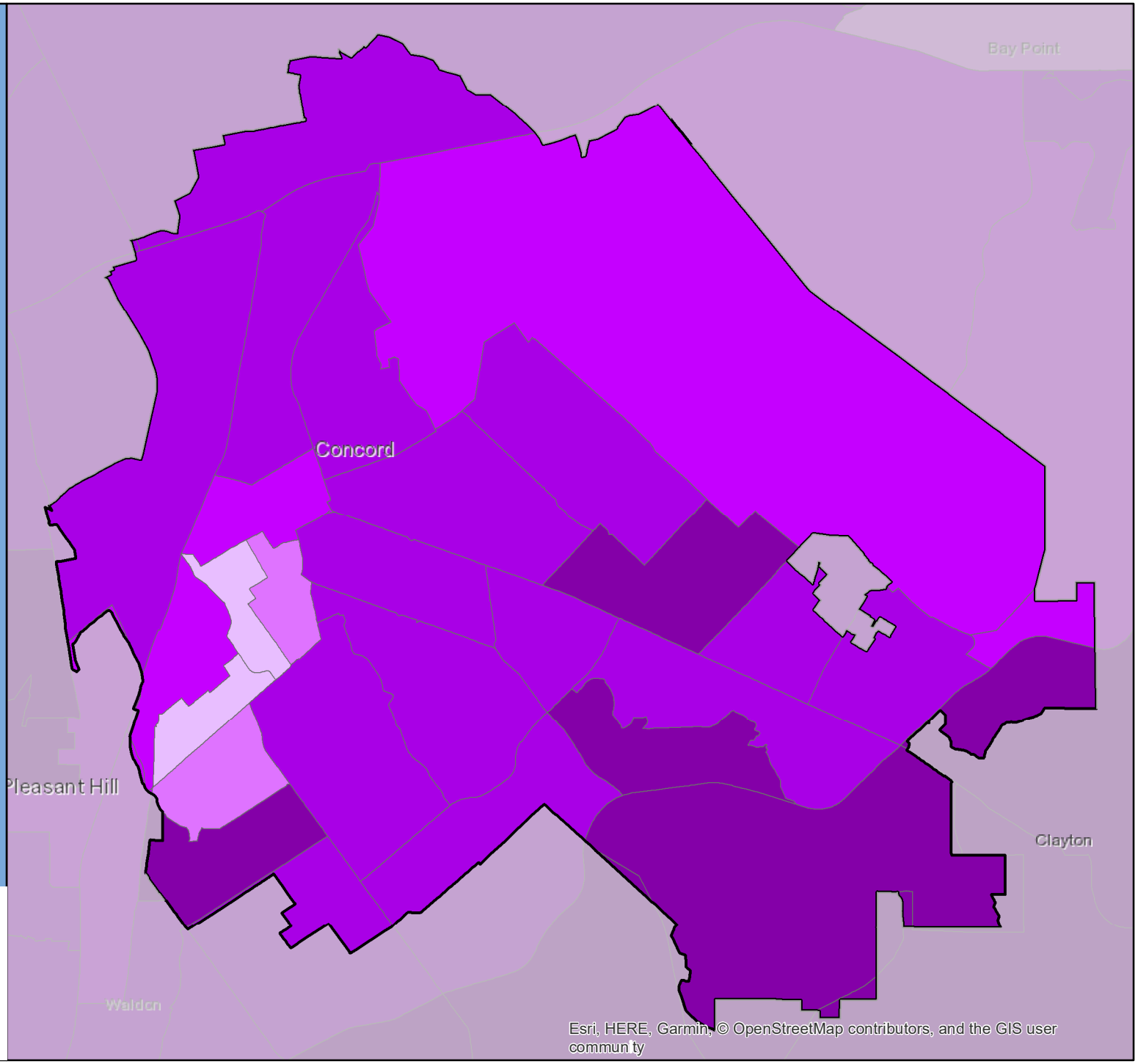

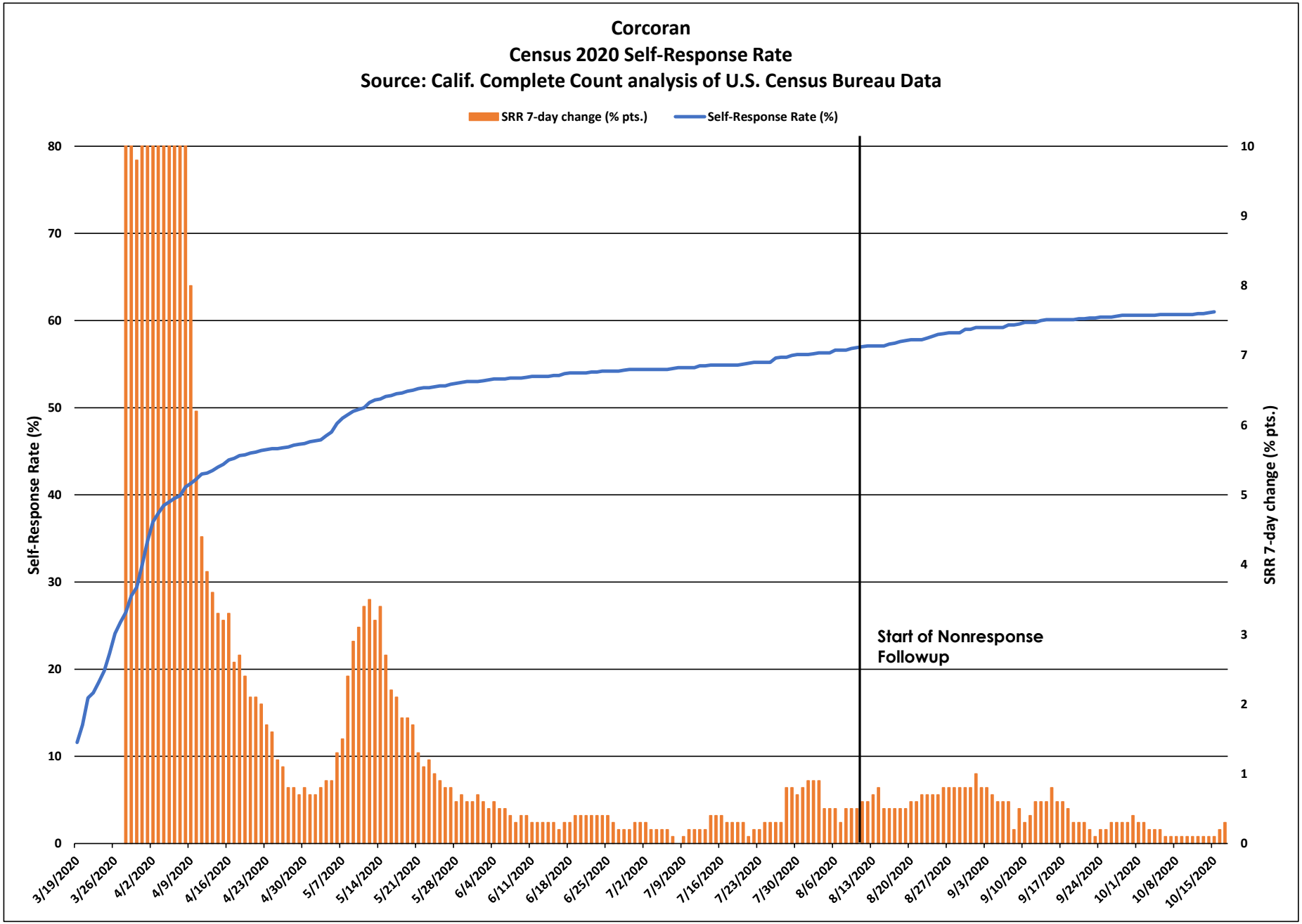
Corcoran
Census 2020 Self-Response Rate
Source: Calif. Complete Count analysis of U.S. Census Bureau Data
SRR 7-day change (% pts.)
Self-Response Rate (%)
Self-Response Rate (%)
SRR 7-day change (% pts.)
Start of Nonresponse Followup
0
10
20
30
40
50
60
70
80
0
1
2
3
4
5
6
7
8
9
10
3/19/2020
3/26/2020
4/2/2020
4/9/2020
4/16/2020
4/23/2020
4/30/2020
5/7/2020
5/14/2020
5/21/2020
5/28/2020
6/4/2020
6/11/2020
6/18/2020
6/25/2020
7/2/2020
7/9/2020
7/16/2020
7/23/2020
7/30/2020
8/6/2020
8/13/2020
8/20/2020
8/27/2020
9/3/2020
9/10/2020
9/17/2020
9/24/2020
10/1/2020
10/8/2020
10/15/2020

Corcoran

March 12 - Oct. 15 Census 2020 Self-Response Rate: 61.0%

Census tract Self-Response Rate (%)

- 0 - 15
- 15 - 30
- 30 - 40
- 40 - 50
- 50 - 56
- 56 - 62
- 62 - 68
- 68 - 74
- 74 - 85
- 85 - 100

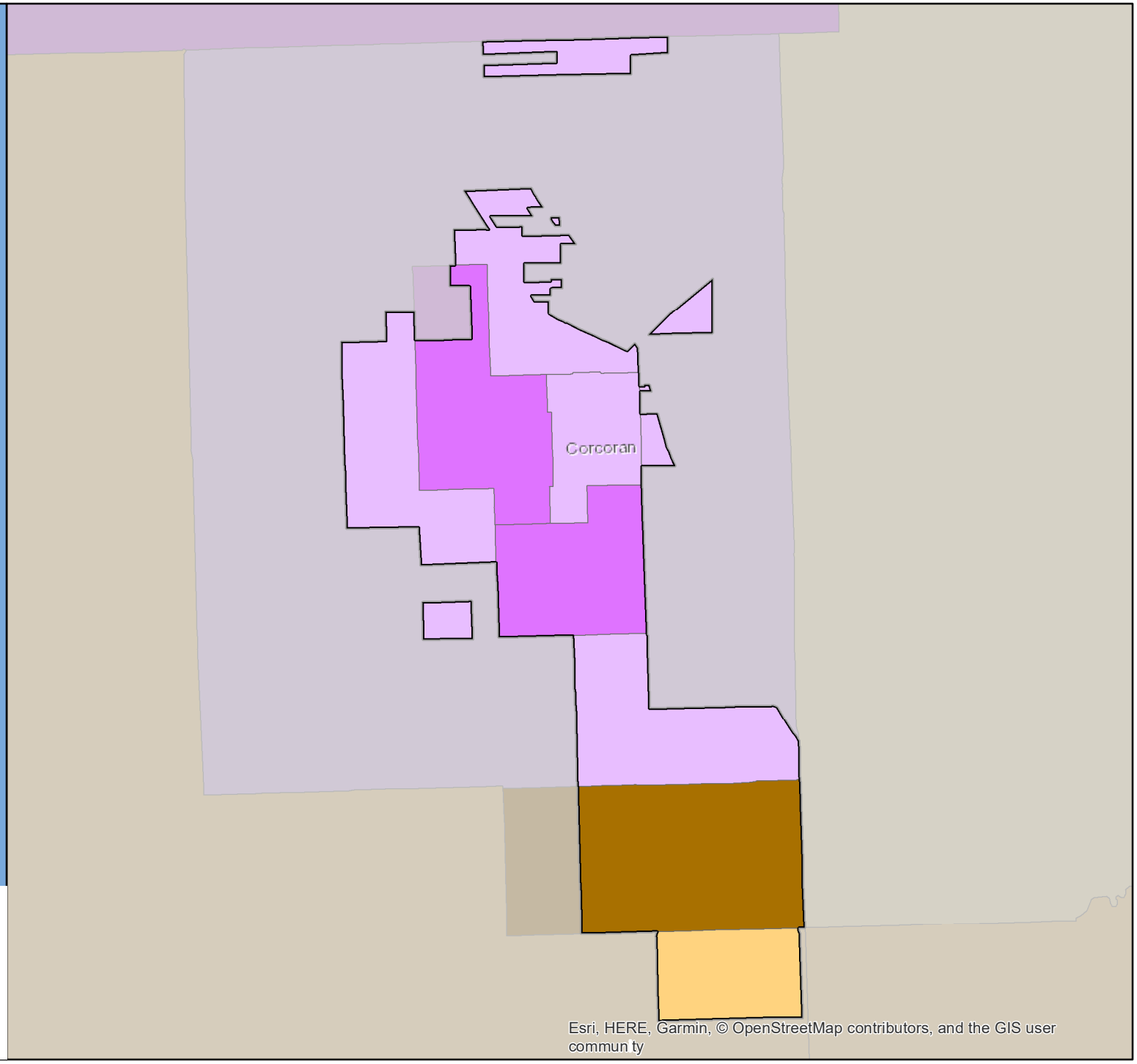

CA CENSUS 2020

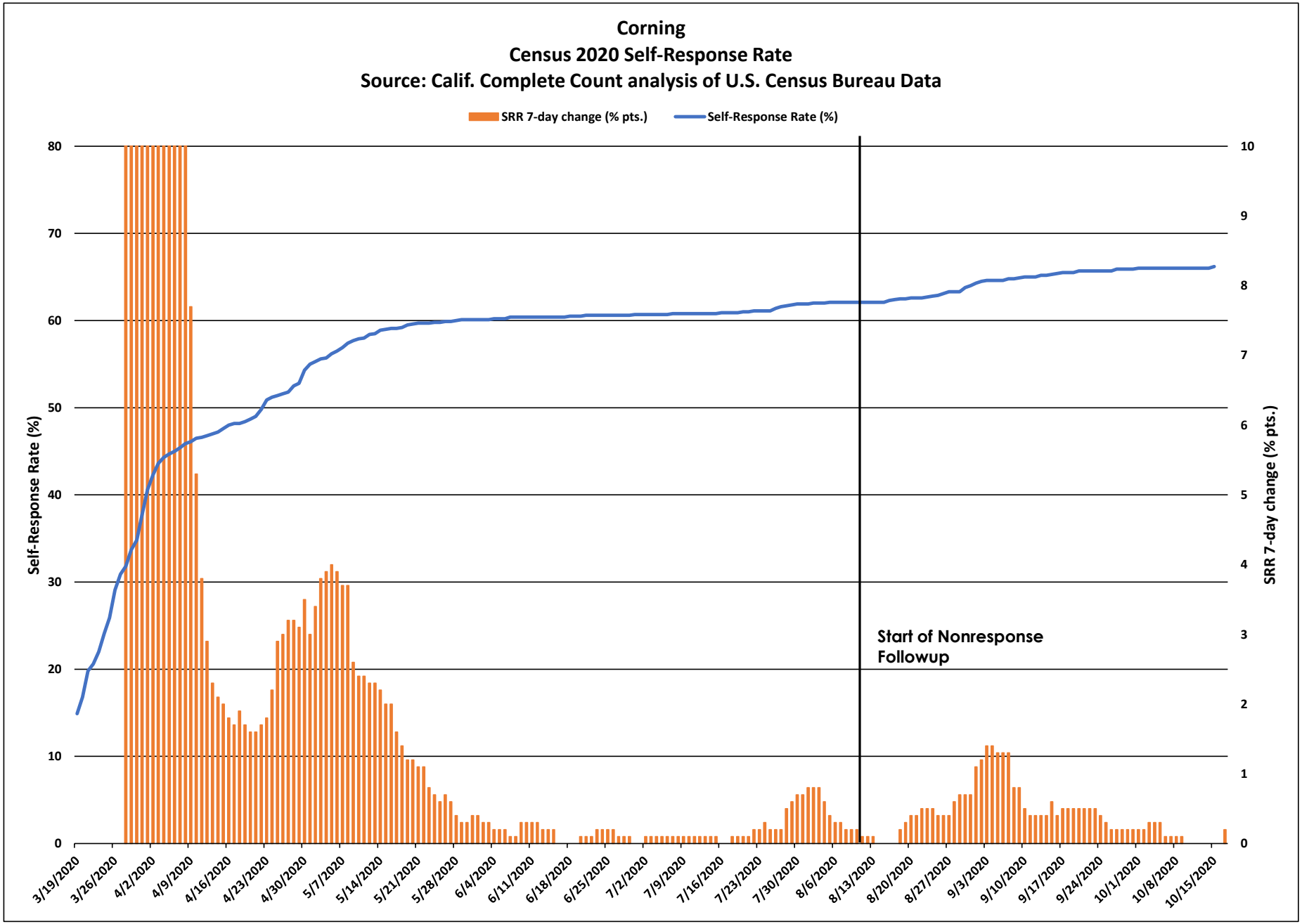
Corning
Census 2020 Self-Response Rate
Source: Calif. Complete Count analysis of U.S. Census Bureau Data
SRR 7-day change (% pts.)
Self-Response Rate (%)
Self-Response Rate (%)
SRR 7-day change (% pts.)
Start of Nonresponse Followup
0
10
20
30
40
50
60
70
80
0
1
2
3
4
5
6
7
8
9
10
3/19/2020
3/26/2020
4/2/2020
4/9/2020
4/16/2020
4/23/2020
4/30/2020
5/7/2020
5/14/2020
5/21/2020
5/28/2020
6/4/2020
6/11/2020
6/18/2020
6/25/2020
7/2/2020
7/9/2020
7/16/2020
7/23/2020
7/30/2020
8/6/2020
8/13/2020
8/20/2020
8/27/2020
9/3/2020
9/10/2020
9/17/2020
9/24/2020
10/1/2020
10/8/2020
10/15/2020

Corning

March 12 - Oct. 15 Census 2020 Self-Response Rate: 66.2%

Census tract Self-Response Rate (%)

- 0 - 15
- 15 - 30
- 30 - 40
- 40 - 50
- 50 - 56
- 56 - 62
- 62 - 68
- 68 - 74
- 74 - 85
- 85 - 100

CA CENSUS 2020

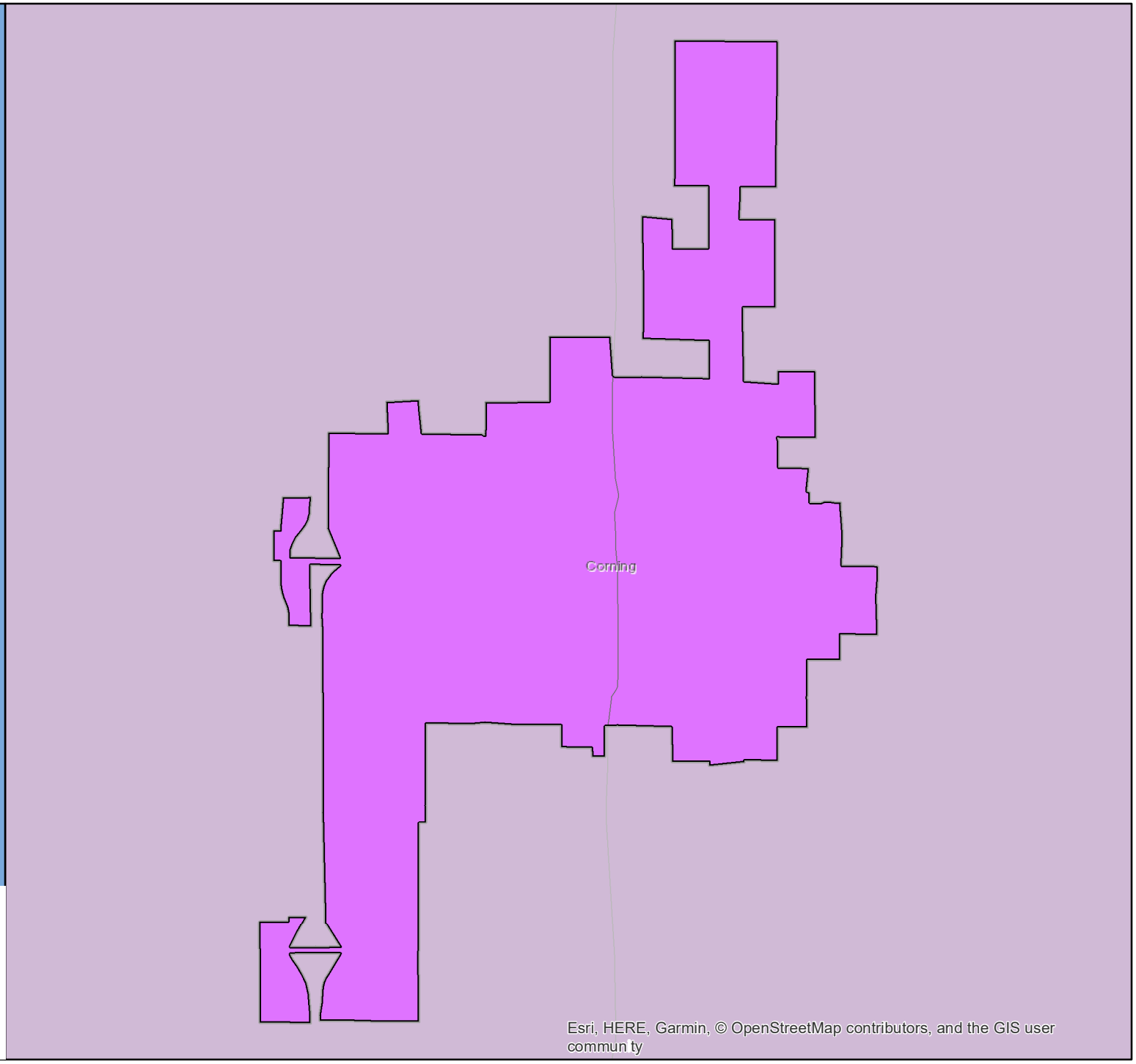

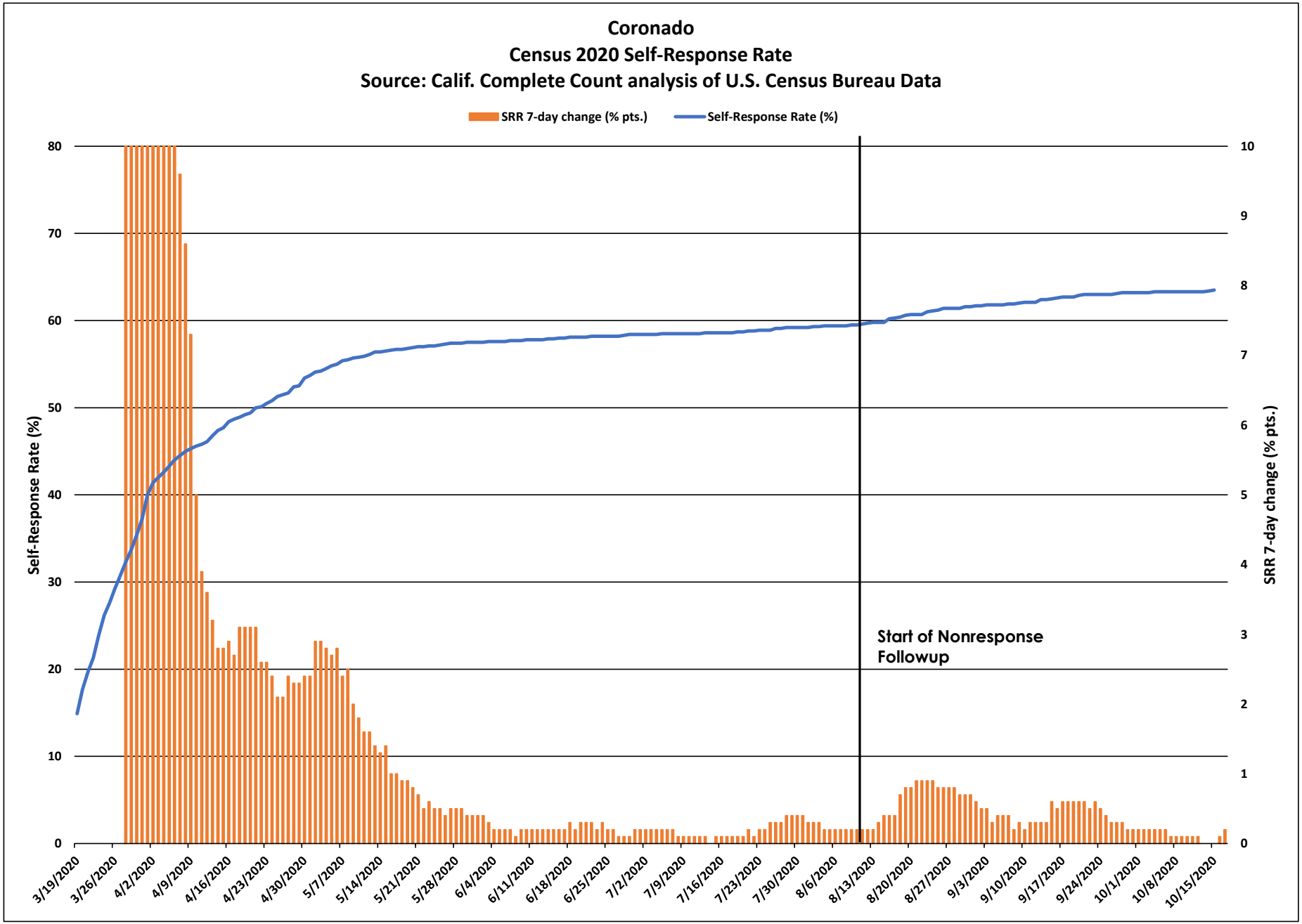
Coronado
Census 2020 Self-Response Rate
Source: Calif. Complete Count analysis of U.S. Census Bureau Data
SRR 7-day change (% pts.)
Self-Response Rate (%)
Self-Response Rate (%)
SRR 7-day change (% pts.)
Start of Nonresponse Followup
0
10
20
30
40
50
60
70
80
0
1
2
3
4
5
6
7
8
9
10
3/19/2020
3/26/2020
4/2/2020
4/9/2020
4/16/2020
4/23/2020
4/30/2020
5/7/2020
5/14/2020
5/21/2020
5/28/2020
6/4/2020
6/11/2020
6/18/2020
6/25/2020
7/2/2020
7/9/2020
7/16/2020
7/23/2020
7/30/2020
8/6/2020
8/13/2020
8/20/2020
8/27/2020
9/3/2020
9/10/2020
9/17/2020
9/24/2020
10/1/2020
10/8/2020
10/15/2020

Coronado

March 12 - Oct. 15 Census 2020 Self-Response Rate: 63.5%

Census tract Self-Response Rate (%)

- 0 - 15
- 15 - 30
- 30 - 40
- 40 - 50
- 50 - 56
- 56 - 62
- 62 - 68
- 68 - 74
- 74 - 85
- 85 - 100

CA CENSUS 2020

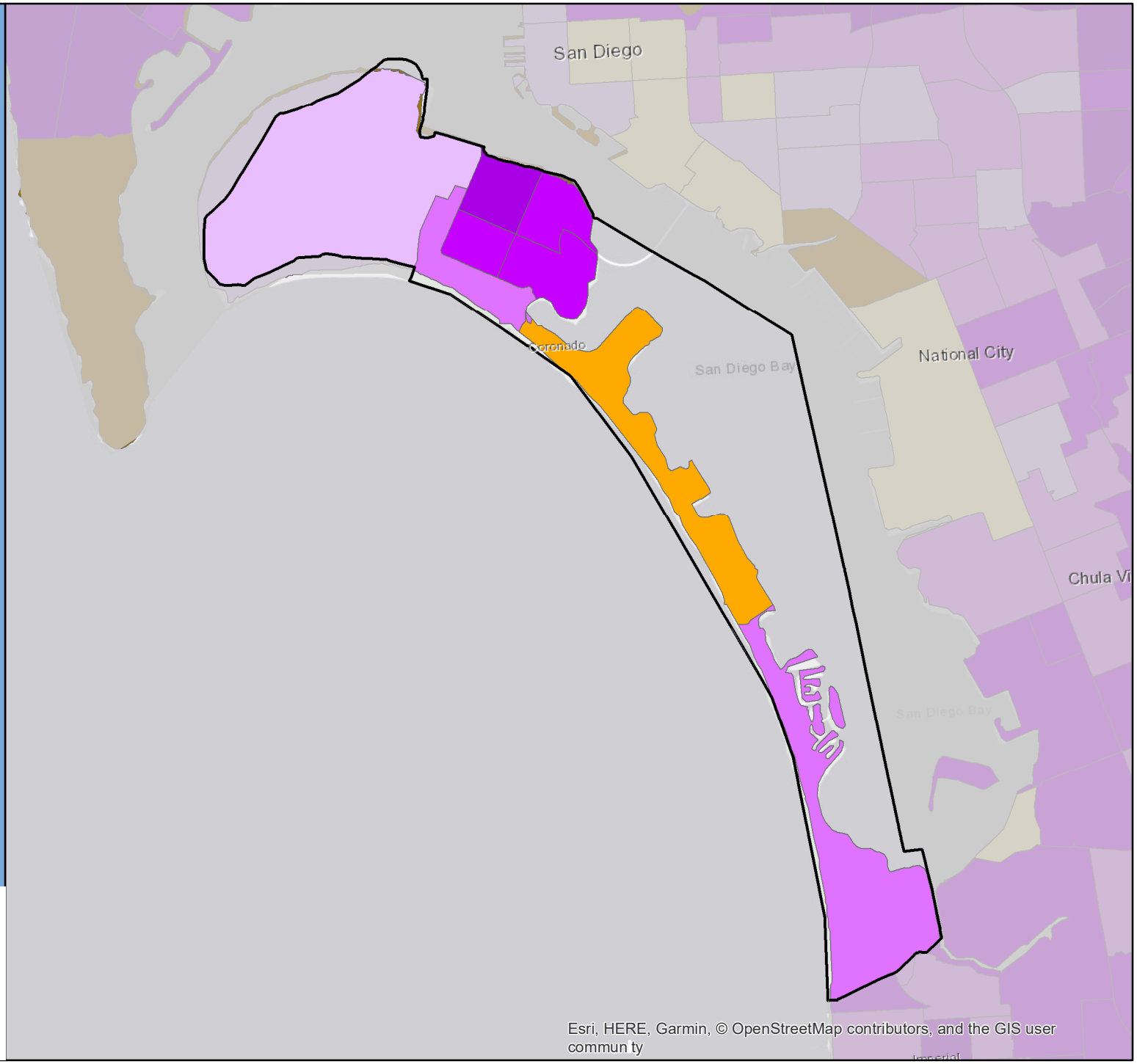

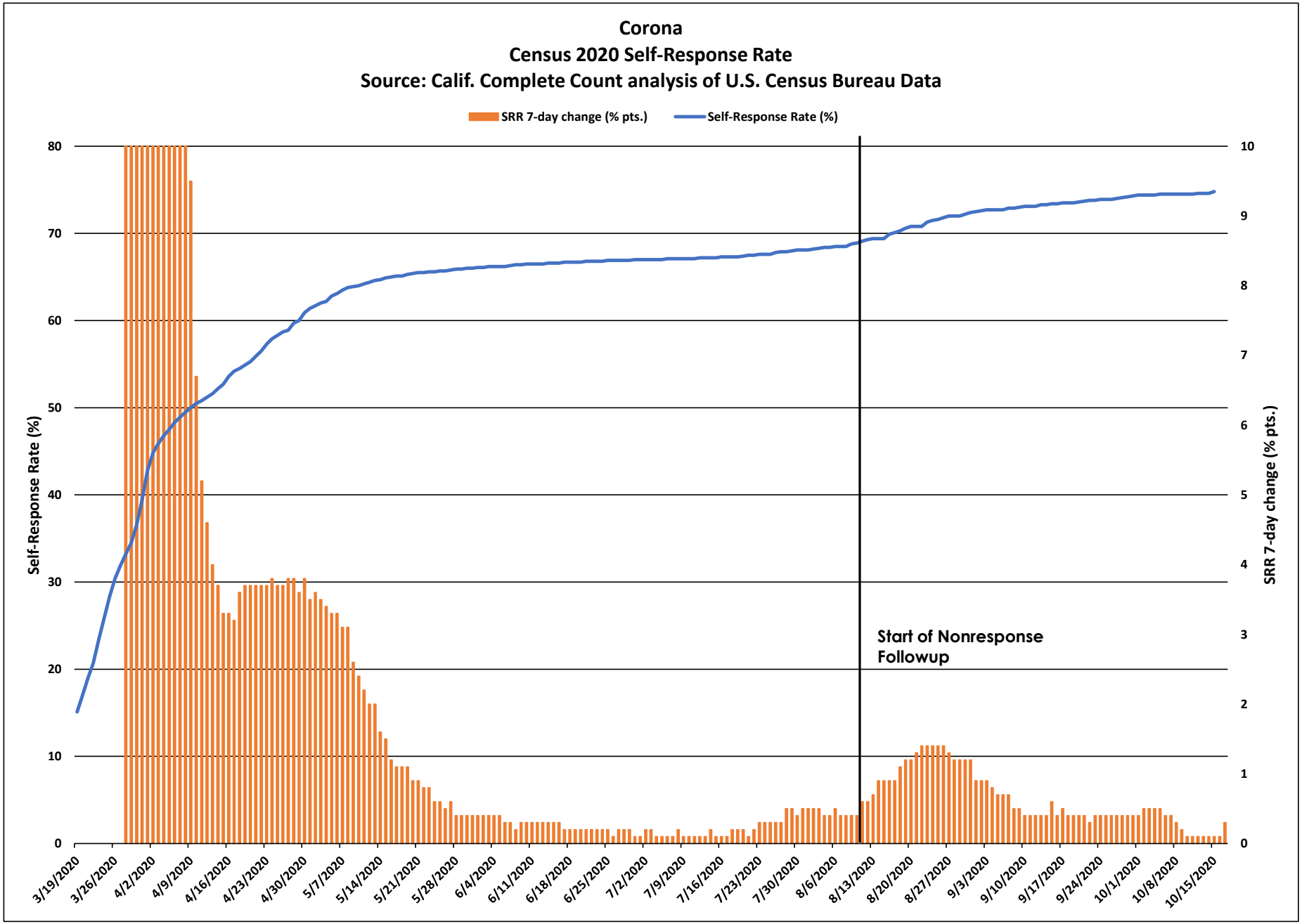
Corona
Census 2020 Self-Response Rate
Source: Calif. Complete Count analysis of U.S. Census Bureau Data
SRR 7-day change (% pts.)
Self-Response Rate (%)
Self-Response Rate (%)
SRR 7-day change (% pts.)
Start of Nonresponse Followup
0
10
20
30
40
50
60
70
80
0
1
2
3
4
5
6
7
8
9
10
3/19/2020
3/26/2020
4/2/2020
4/9/2020
4/16/2020
4/23/2020
4/30/2020
5/7/2020
5/14/2020
5/21/2020
5/28/2020
6/4/2020
6/11/2020
6/18/2020
6/25/2020
7/2/2020
7/9/2020
7/16/2020
7/23/2020
7/30/2020
8/6/2020
8/13/2020
8/20/2020
8/27/2020
9/3/2020
9/10/2020
9/17/2020
9/24/2020
10/1/2020
10/8/2020
10/15/2020

Corona

March 12 - Oct. 15 Census 2020 Self-Response Rate: 74.8%

Census tract Self-Response Rate (%)

- 0 - 15
- 15 - 30
- 30 - 40
- 40 - 50
- 50 - 56
- 56 - 62
- 62 - 68
- 68 - 74
- 74 - 85
- 85 - 100

CA CENSUS 2020

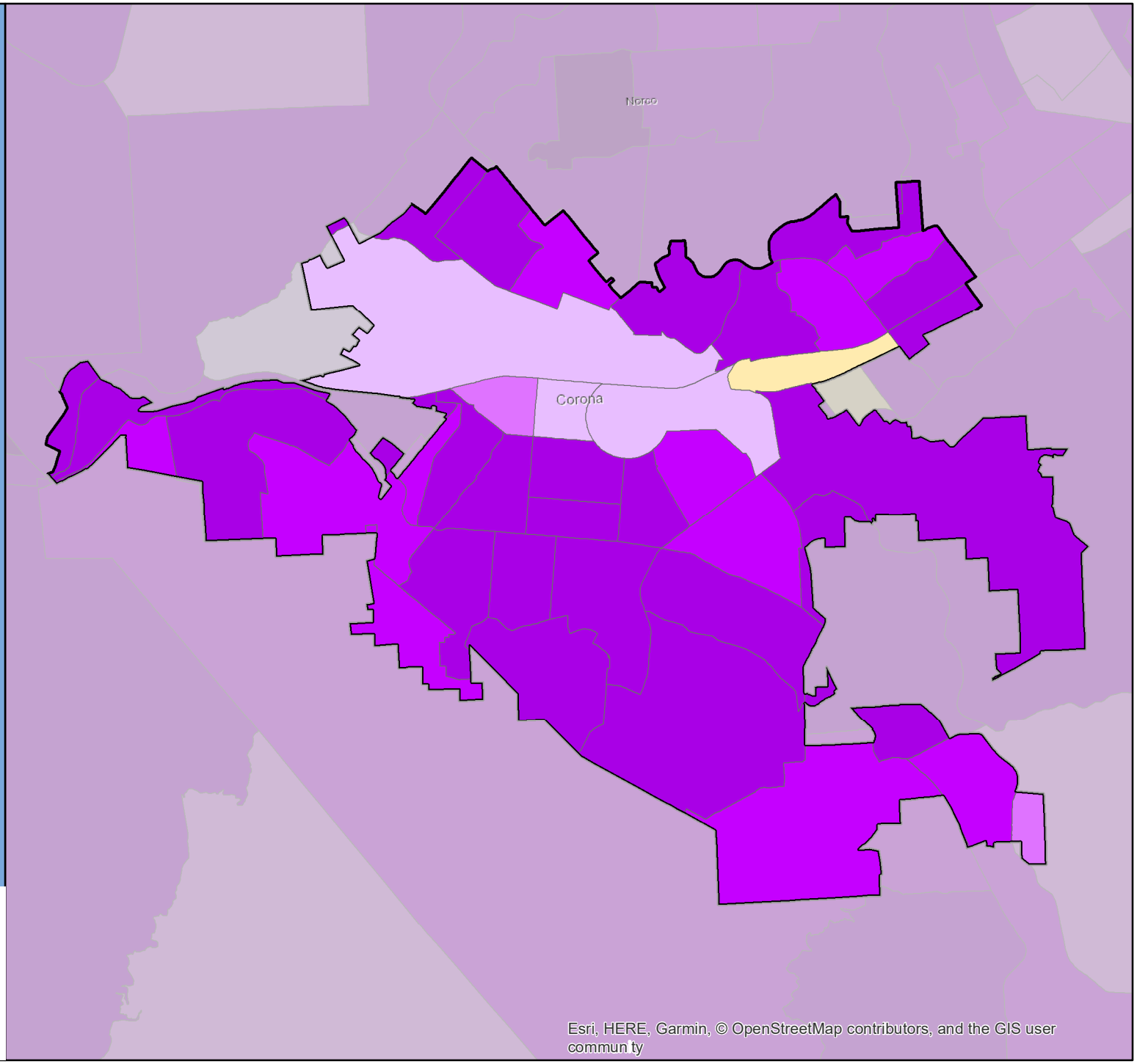

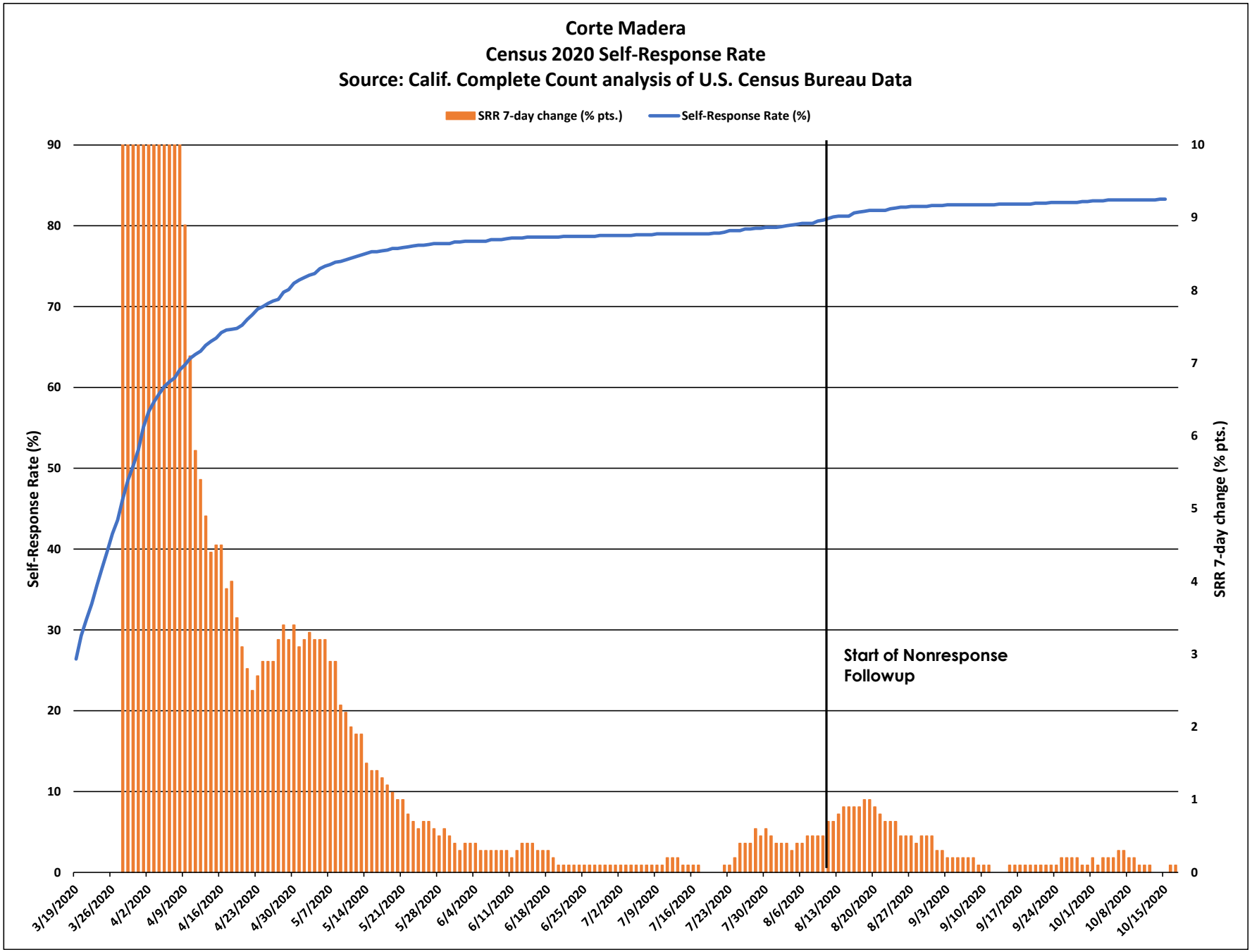
Corte Madera
Census 2020 Self-Response Rate
Source: Calif. Complete Count analysis of U.S. Census Bureau Data
SRR 7-day change (% pts.)
Self-Response Rate (%)
Self-Response Rate (%)
SRR 7-day change (% pts.)
Start of Nonresponse Followup
90
80
70
60
50
40
30
20
10
0
10
9
8
7
6
5
4
3
2
1
0
3/19/2020
3/26/2020
4/2/2020
4/9/2020
4/16/2020
4/23/2020
4/30/2020
5/7/2020
5/14/2020
5/21/2020
5/28/2020
6/4/2020
6/11/2020
6/18/2020
6/25/2020
7/2/2020
7/9/2020
7/16/2020
7/23/2020
7/30/2020
8/6/2020
8/13/2020
8/20/2020
8/27/2020
9/3/2020
9/10/2020
9/17/2020
9/24/2020
10/1/2020
10/8/2020
10/15/2020

Corte Madera

March 12 - Oct. 15 Census 2020 Self-Response Rate: 83.3%

Census tract Self-Response Rate (%)

- 0 - 15
- 15 - 30
- 30 - 40
- 40 - 50
- 50 - 56
- 56 - 62
- 62 - 68
- 68 - 74
- 74 - 85
- 85 - 100

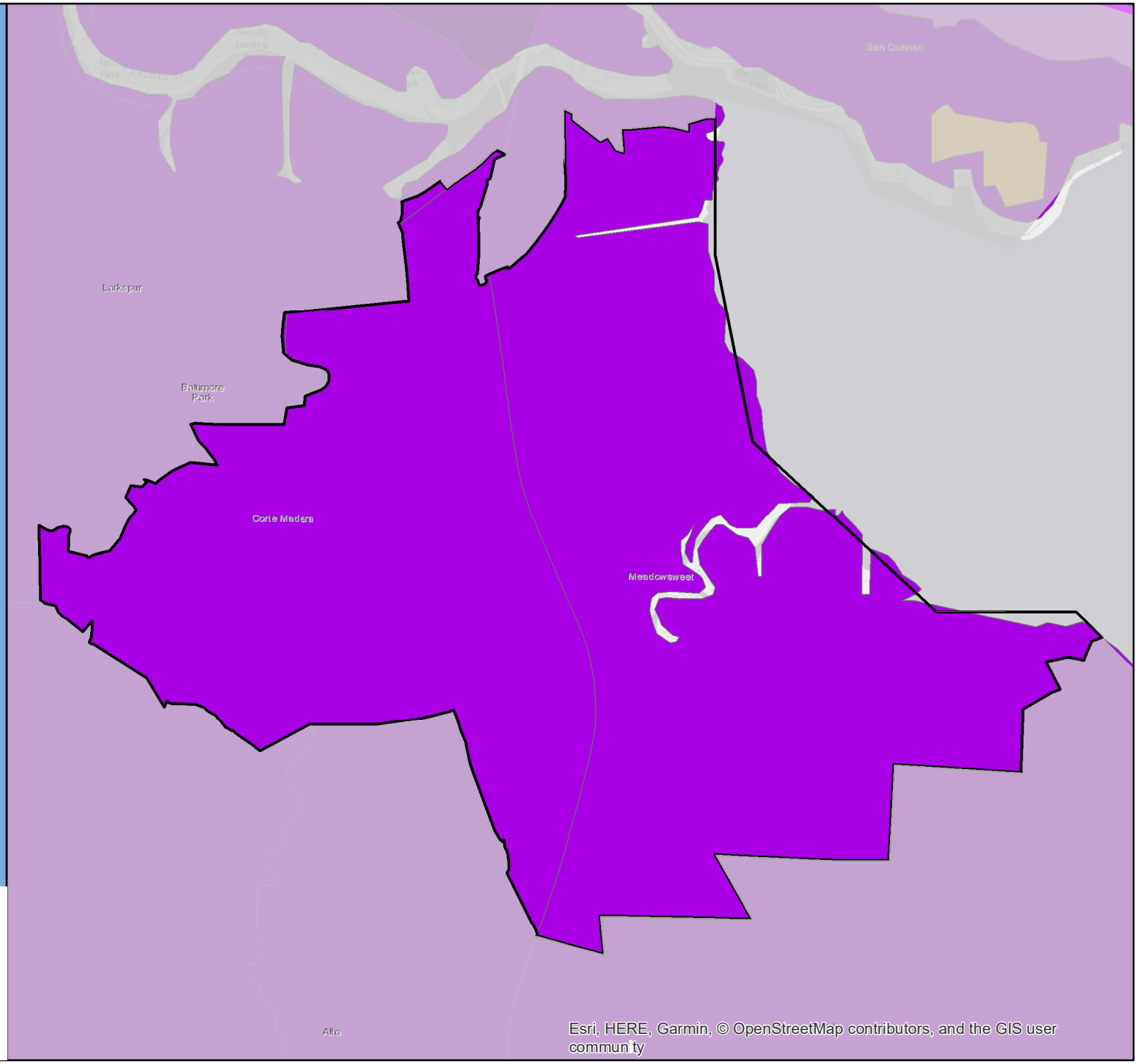

CA CENSUS 2020

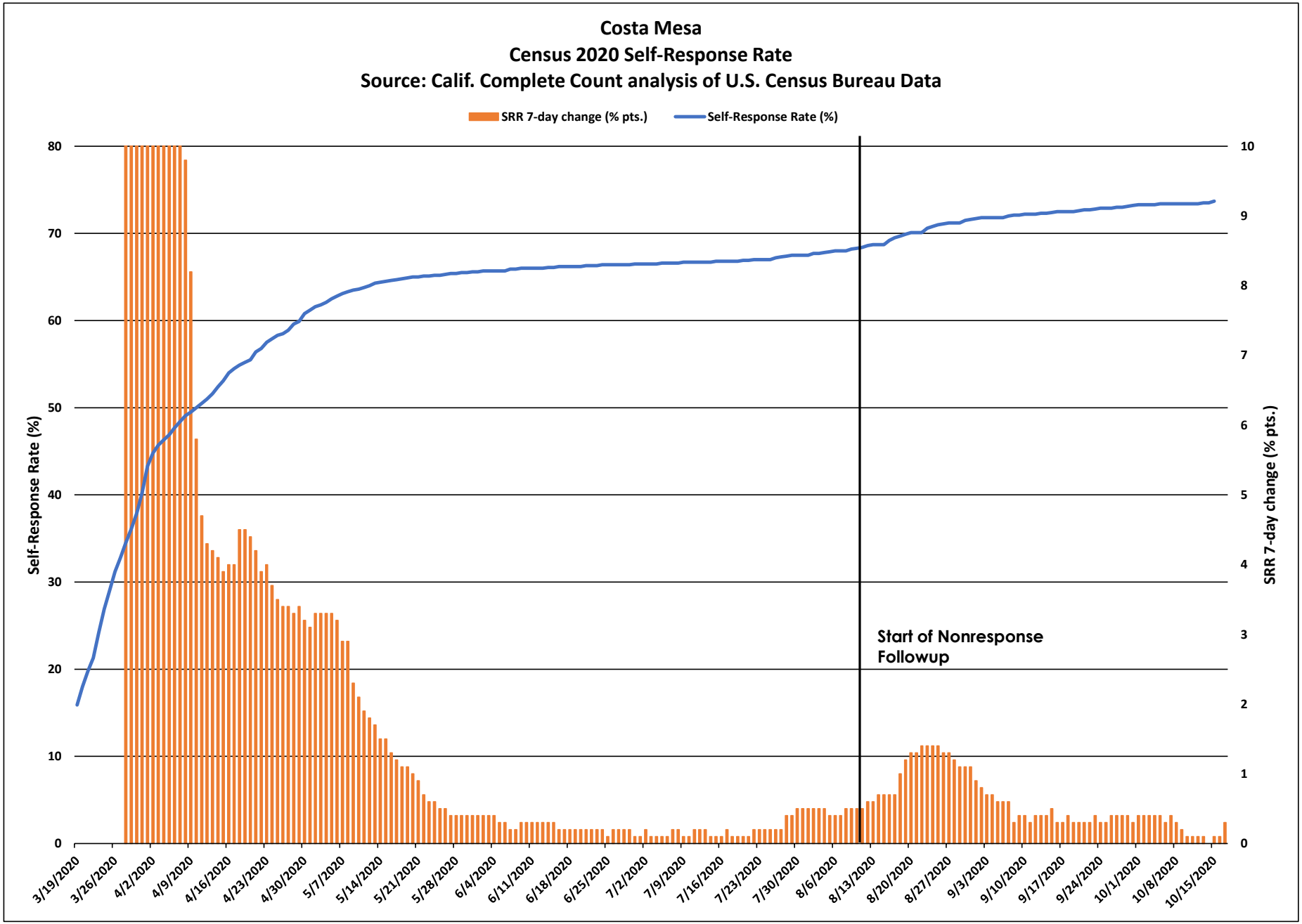
Costa Mesa
Census 2020 Self-Response Rate
Source: Calif. Complete Count analysis of U.S. Census Bureau Data
SRR 7-day change (% pts.)
Self-Response Rate (%)
Self-Response Rate (%)
SRR 7-day change (% pts.)
Start of Nonresponse Followup
0
10
20
30
40
50
60
70
80
0
1
2
3
4
5
6
7
8
9
10
3/19/2020
3/26/2020
4/2/2020
4/9/2020
4/16/2020
4/23/2020
4/30/2020
5/7/2020
5/14/2020
5/21/2020
5/28/2020
6/4/2020
6/11/2020
6/18/2020
6/25/2020
7/2/2020
7/9/2020
7/16/2020
7/23/2020
7/30/2020
8/6/2020
8/13/2020
8/20/2020
8/27/2020
9/3/2020
9/10/2020
9/17/2020
9/24/2020
10/1/2020
10/8/2020
10/15/2020

Costa Mesa

March 12 - Oct. 15 Census 2020 Self-Response Rate: 73.7%

Census tract Self-Response Rate (%)

- 0 - 15
- 15 - 30
- 30 - 40
- 40 - 50
- 50 - 56
- 56 - 62
- 62 - 68
- 68 - 74
- 74 - 85
- 85 - 100

CA CENSUS 2020

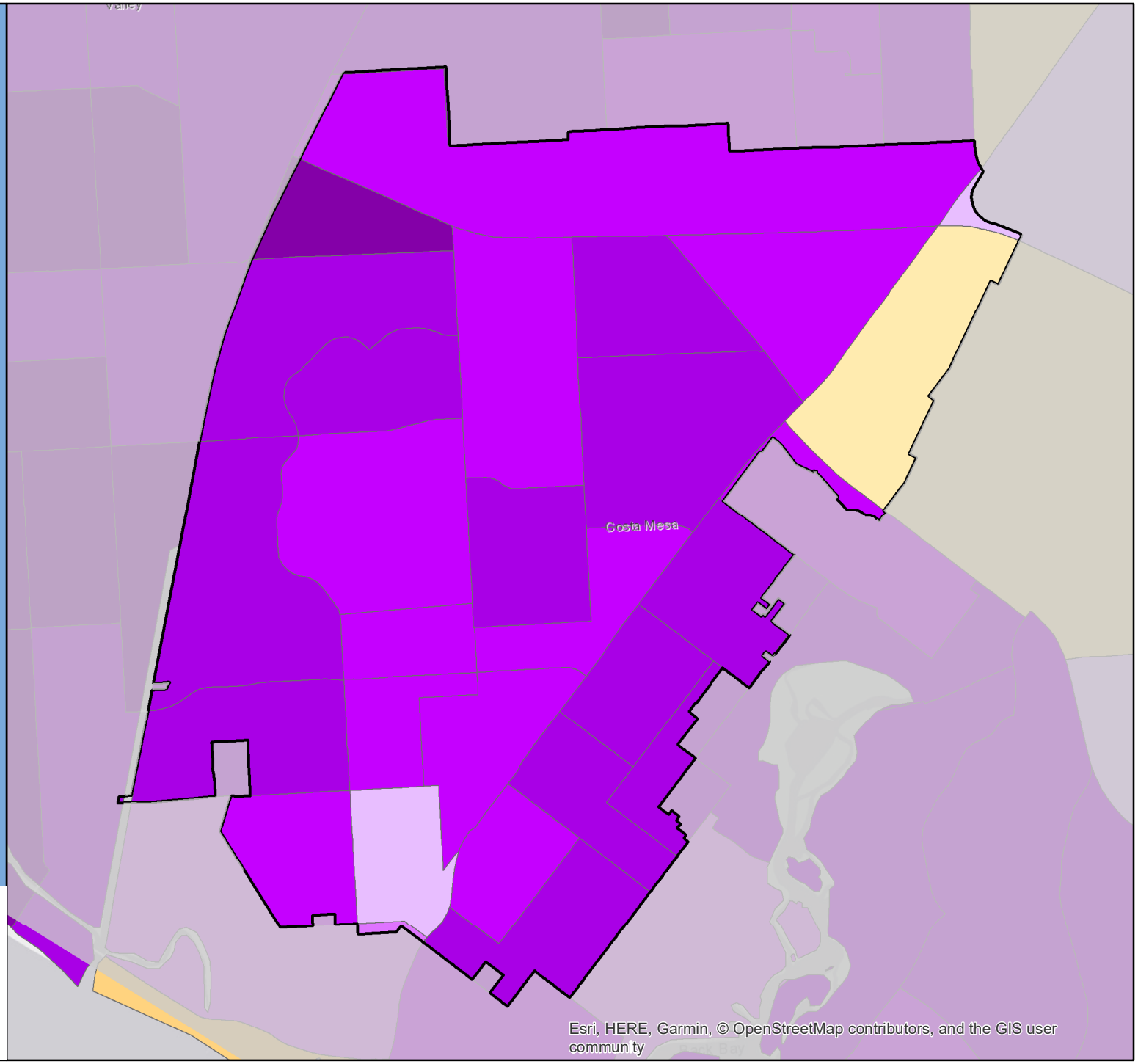

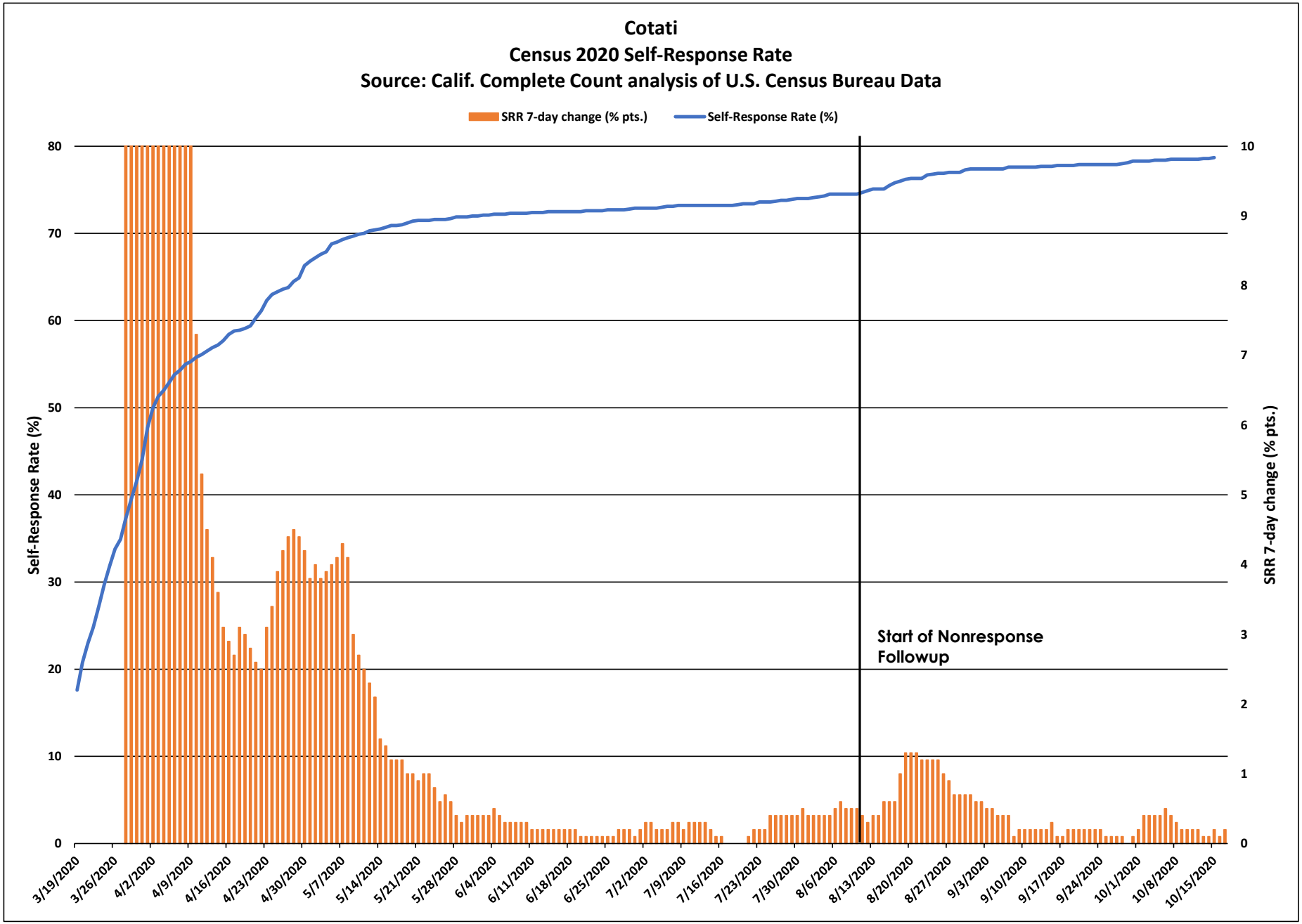
Cotati
Census 2020 Self-Response Rate
Source: Calif. Complete Count analysis of U.S. Census Bureau Data
SRR 7-day change (% pts.)
Self-Response Rate (%)
Self-Response Rate (%)
SRR 7-day change (% pts.)
Start of Nonresponse Followup
0
10
20
30
40
50
60
70
80
0
1
2
3
4
5
6
7
8
9
10
3/19/2020
3/26/2020
4/2/2020
4/9/2020
4/16/2020
4/23/2020
4/30/2020
5/7/2020
5/14/2020
5/21/2020
5/28/2020
6/4/2020
6/11/2020
6/18/2020
6/25/2020
7/2/2020
7/9/2020
7/16/2020
7/23/2020
7/30/2020
8/6/2020
8/13/2020
8/20/2020
8/27/2020
9/3/2020
9/10/2020
9/17/2020
9/24/2020
10/1/2020
10/8/2020
10/15/2020

Cotati

March 12 - Oct. 15 Census 2020 Self-Response Rate: 78.7%

Census tract Self-Response Rate (%)

- 0 - 15
- 15 - 30
- 30 - 40
- 40 - 50
- 50 - 56
- 56 - 62
- 62 - 68
- 68 - 74
- 74 - 85
- 85 - 100

CA CENSUS 2020

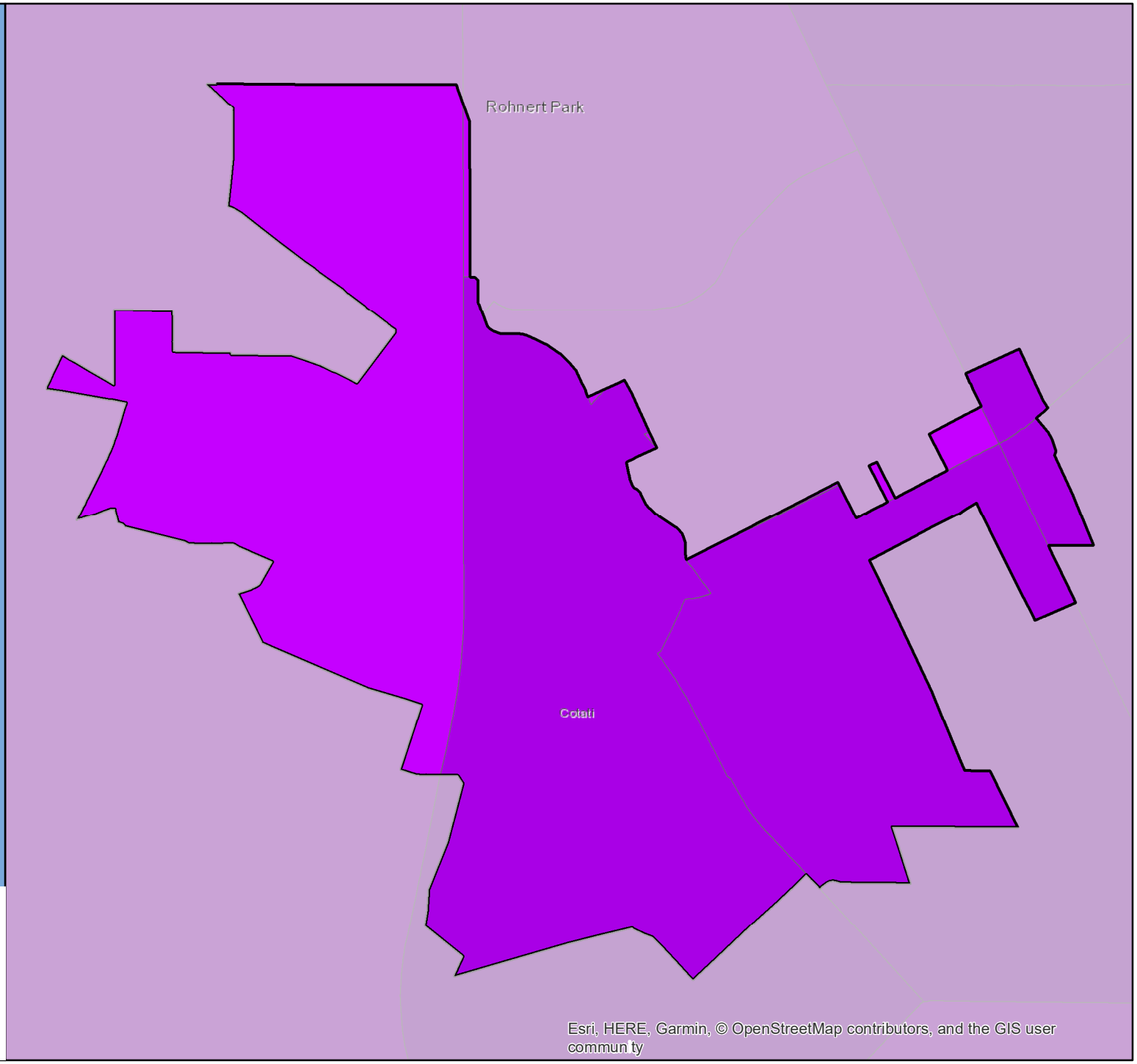

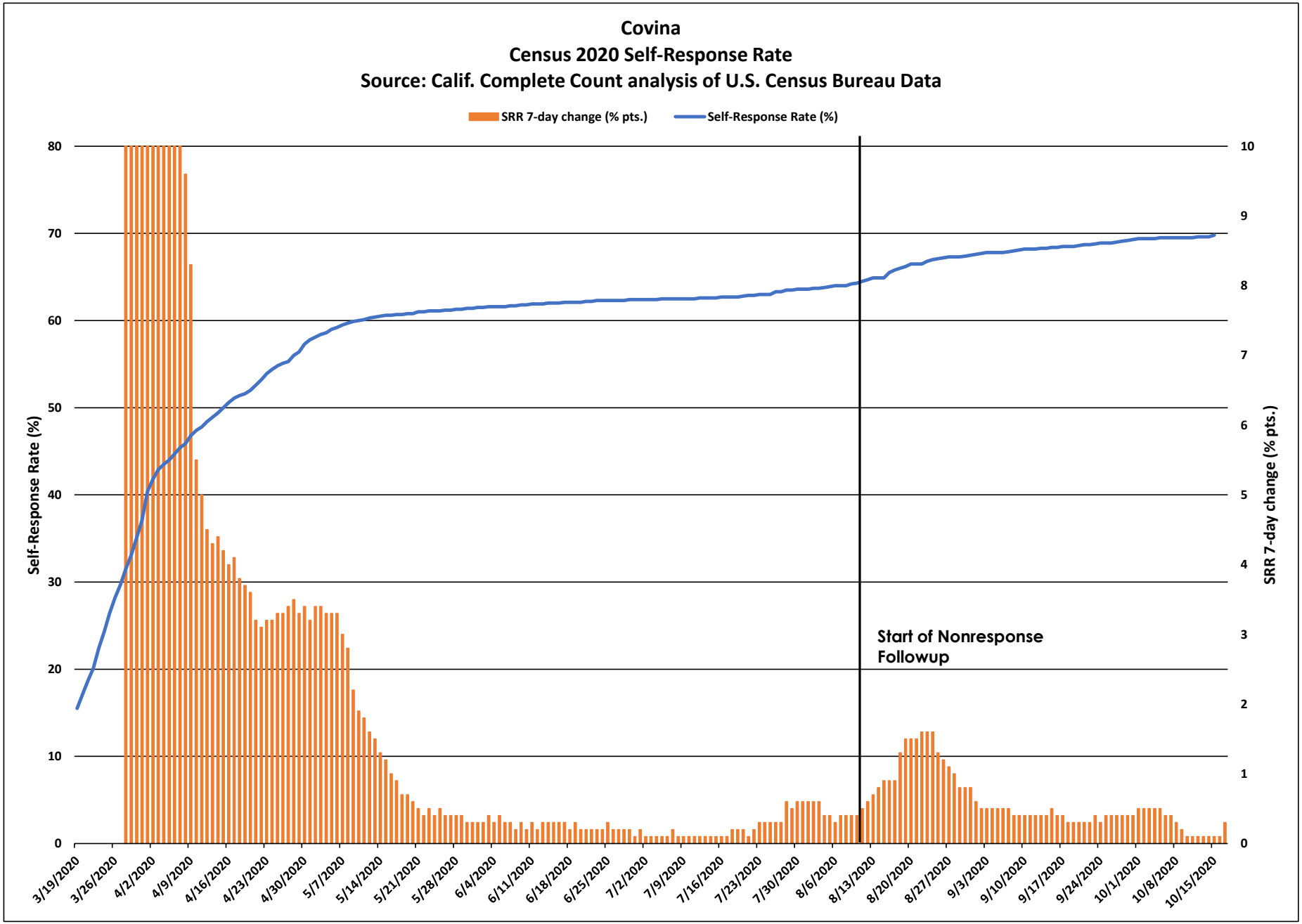
Covina
Census 2020 Self-Response Rate
Source: Calif. Complete Count analysis of U.S. Census Bureau Data
SRR 7-day change (% pts.)
Self-Response Rate (%)
Self-Response Rate (%)
SRR 7-day change (% pts.)
Start of Nonresponse Followup
0
10
20
30
40
50
60
70
80
0
1
2
3
4
5
6
7
8
9
10
3/19/2020
3/26/2020
4/2/2020
4/9/2020
4/16/2020
4/23/2020
4/30/2020
5/7/2020
5/14/2020
5/21/2020
5/28/2020
6/4/2020
6/11/2020
6/18/2020
6/25/2020
7/2/2020
7/9/2020
7/16/2020
7/23/2020
7/30/2020
8/6/2020
8/13/2020
8/20/2020
8/27/2020
9/3/2020
9/10/2020
9/17/2020
9/24/2020
10/1/2020
10/8/2020
10/15/2020

Covina

March 12 - Oct. 15 Census 2020 Self-Response Rate: 69.8%

Census tract Self-Response Rate (%)

- 0 - 15
- 15 - 30
- 30 - 40
- 40 - 50
- 50 - 56
- 56 - 62
- 62 - 68
- 68 - 74
- 74 - 85
- 85 - 100

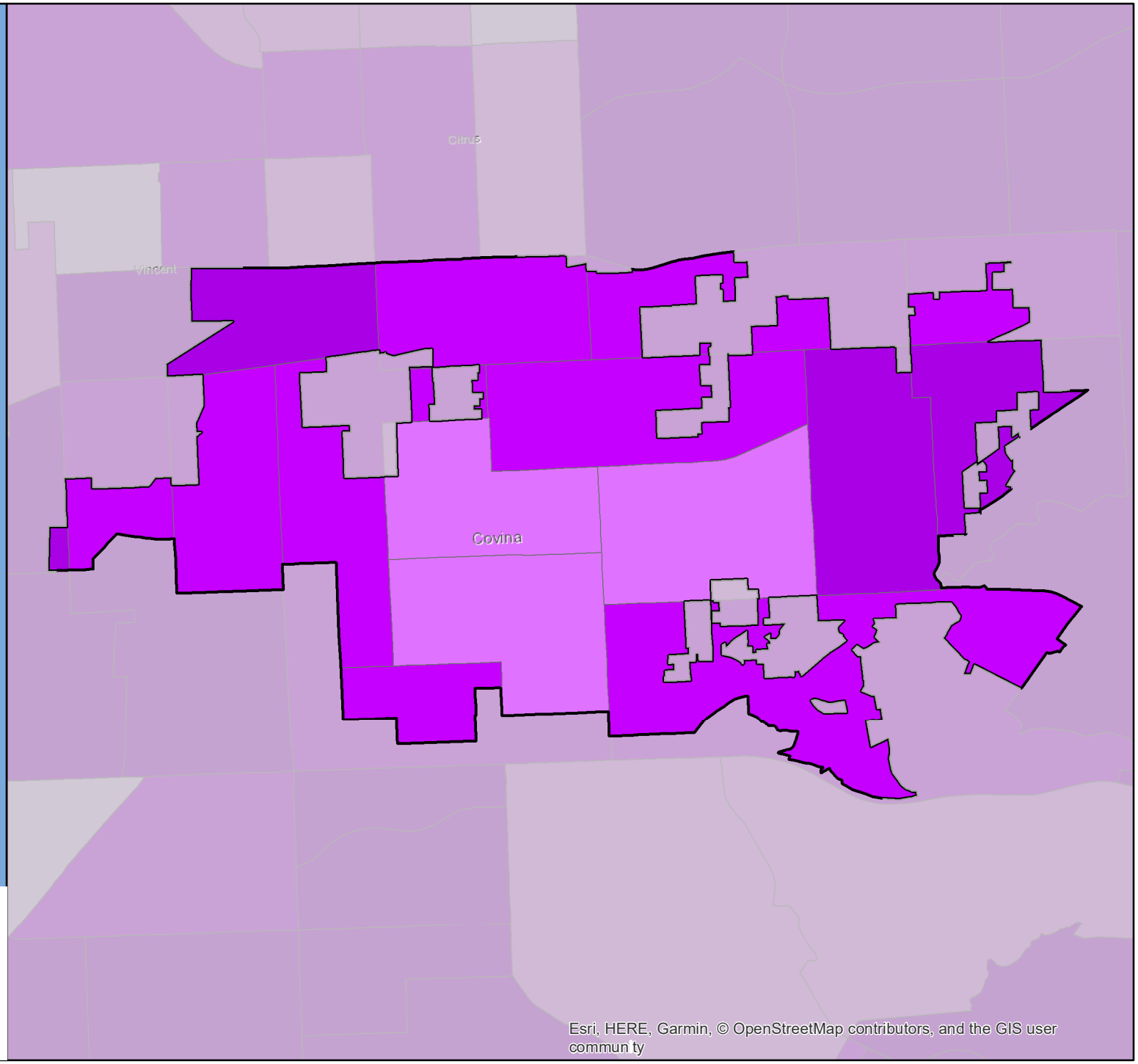

CA CENSUS 2020

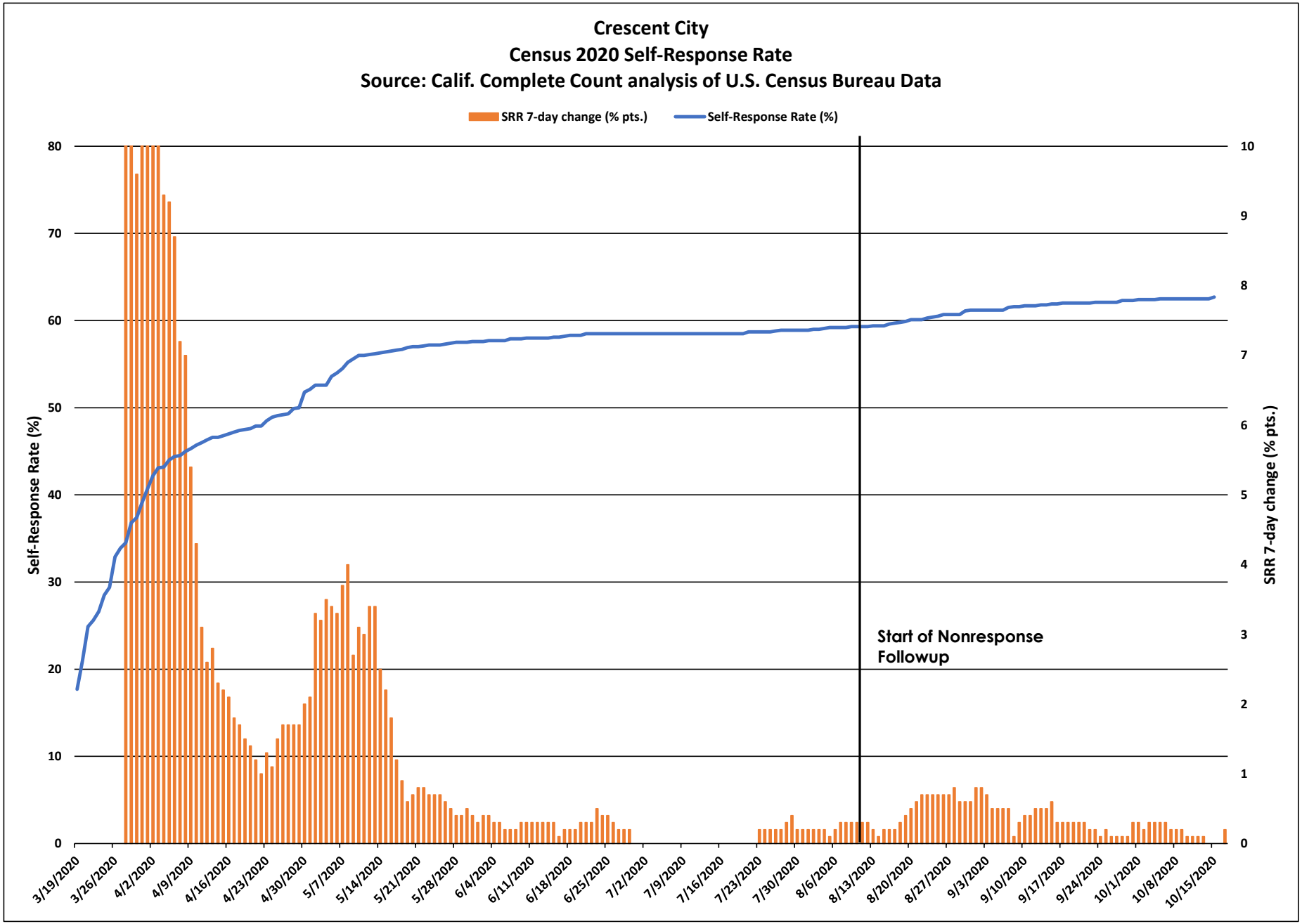
Crescent City
Census 2020 Self-Response Rate
Source: Calif. Complete Count analysis of U.S. Census Bureau Data
SRR 7-day change (% pts.)
Self-Response Rate (%)
Self-Response Rate (%)
SRR 7-day change (% pts.)
Start of Nonresponse Followup
0
10
20
30
40
50
60
70
80
0
1
2
3
4
5
6
7
8
9
10
3/19/2020
3/26/2020
4/2/2020
4/9/2020
4/16/2020
4/23/2020
4/30/2020
5/7/2020
5/14/2020
5/21/2020
5/28/2020
6/4/2020
6/11/2020
6/18/2020
6/25/2020
7/2/2020
7/9/2020
7/16/2020
7/23/2020
7/30/2020
8/6/2020
8/13/2020
8/20/2020
8/27/2020
9/3/2020
9/10/2020
9/17/2020
9/24/2020
10/1/2020
10/8/2020
10/15/2020

Crescent City

March 12 - Oct. 15 Census 2020 Self-Response Rate: 62.7%

Census tract Self-Response Rate (%)

- 0 - 15
- 15 - 30
- 30 - 40
- 40 - 50
- 50 - 56
- 56 - 62
- 62 - 68
- 68 - 74
- 74 - 85
- 85 - 100

CA CENSUS 2020

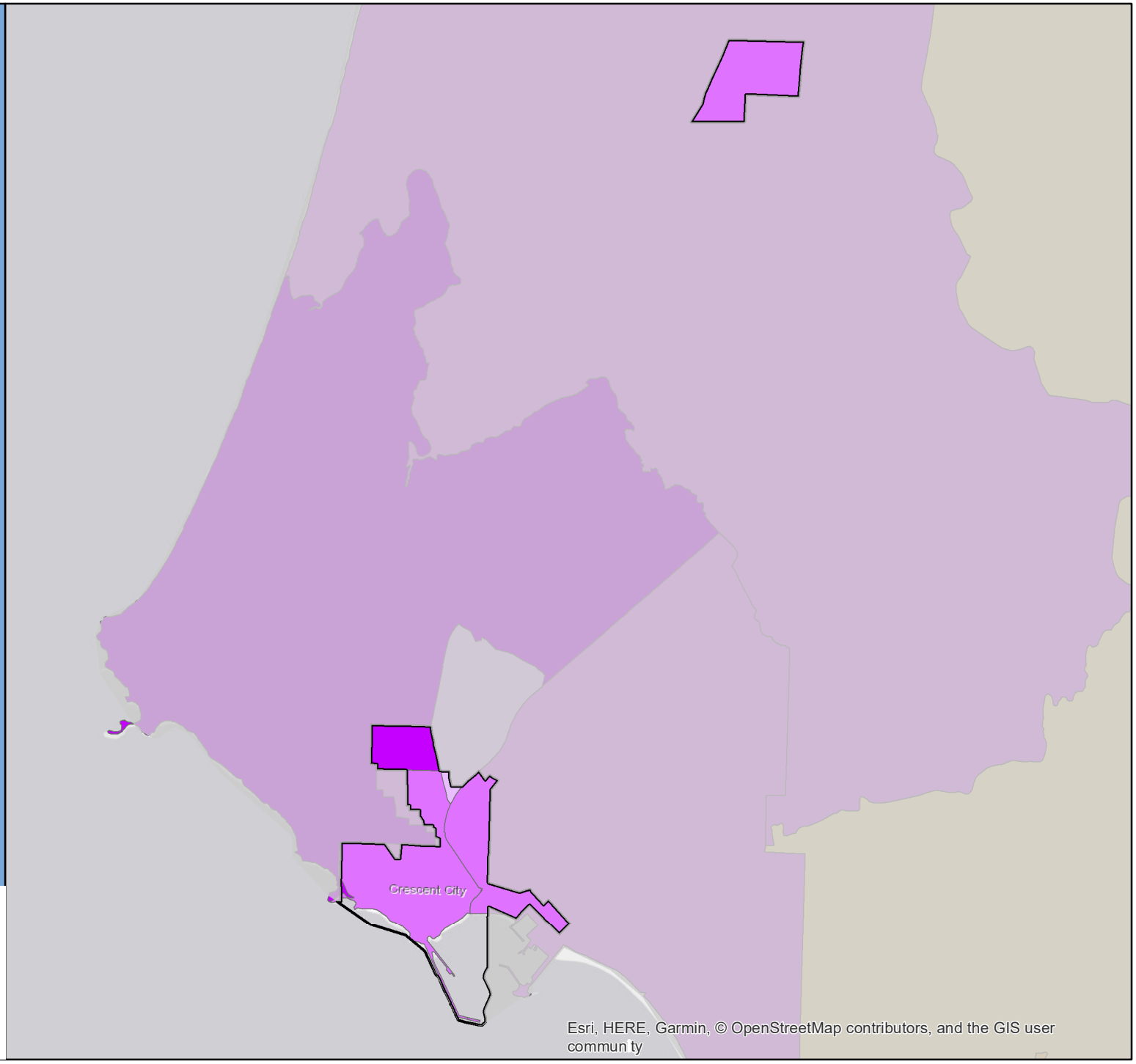

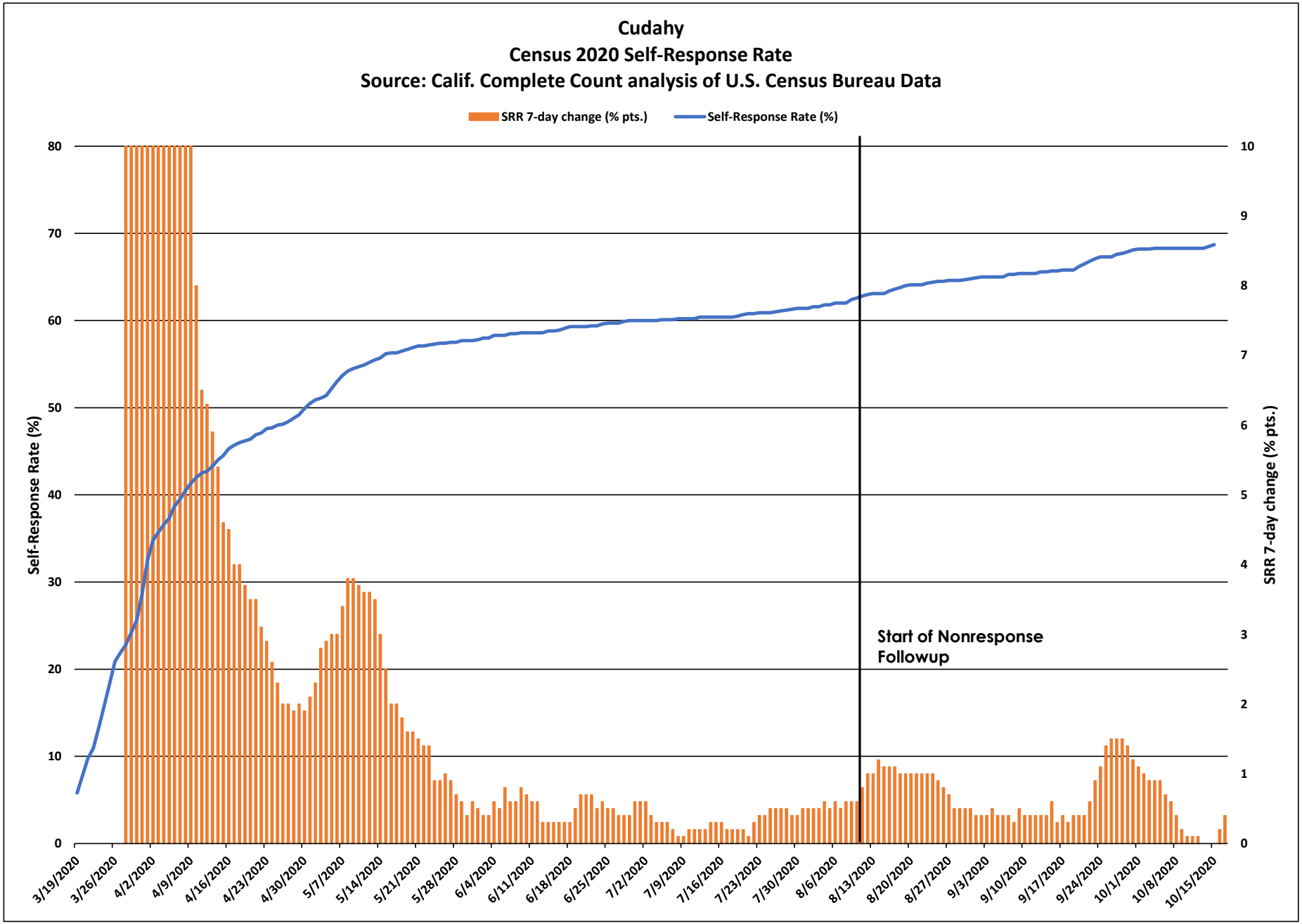
Cudahy
Census 2020 Self-Response Rate
Source: Calif. Complete Count analysis of U.S. Census Bureau Data
SRR 7-day change (% pts.)
Self-Response Rate (%)
Self-Response Rate (%)
SRR 7-day change (% pts.)
Start of Nonresponse Followup
0
10
20
30
40
50
60
70
80
0
1
2
3
4
5
6
7
8
9
10
3/19/2020
3/26/2020
4/2/2020
4/9/2020
4/16/2020
4/23/2020
4/30/2020
5/7/2020
5/14/2020
5/21/2020
5/28/2020
6/4/2020
6/11/2020
6/18/2020
6/25/2020
7/2/2020
7/9/2020
7/16/2020
7/23/2020
7/30/2020
8/6/2020
8/13/2020
8/20/2020
8/27/2020
9/3/2020
9/10/2020
9/17/2020
9/24/2020
10/1/2020
10/8/2020
10/15/2020

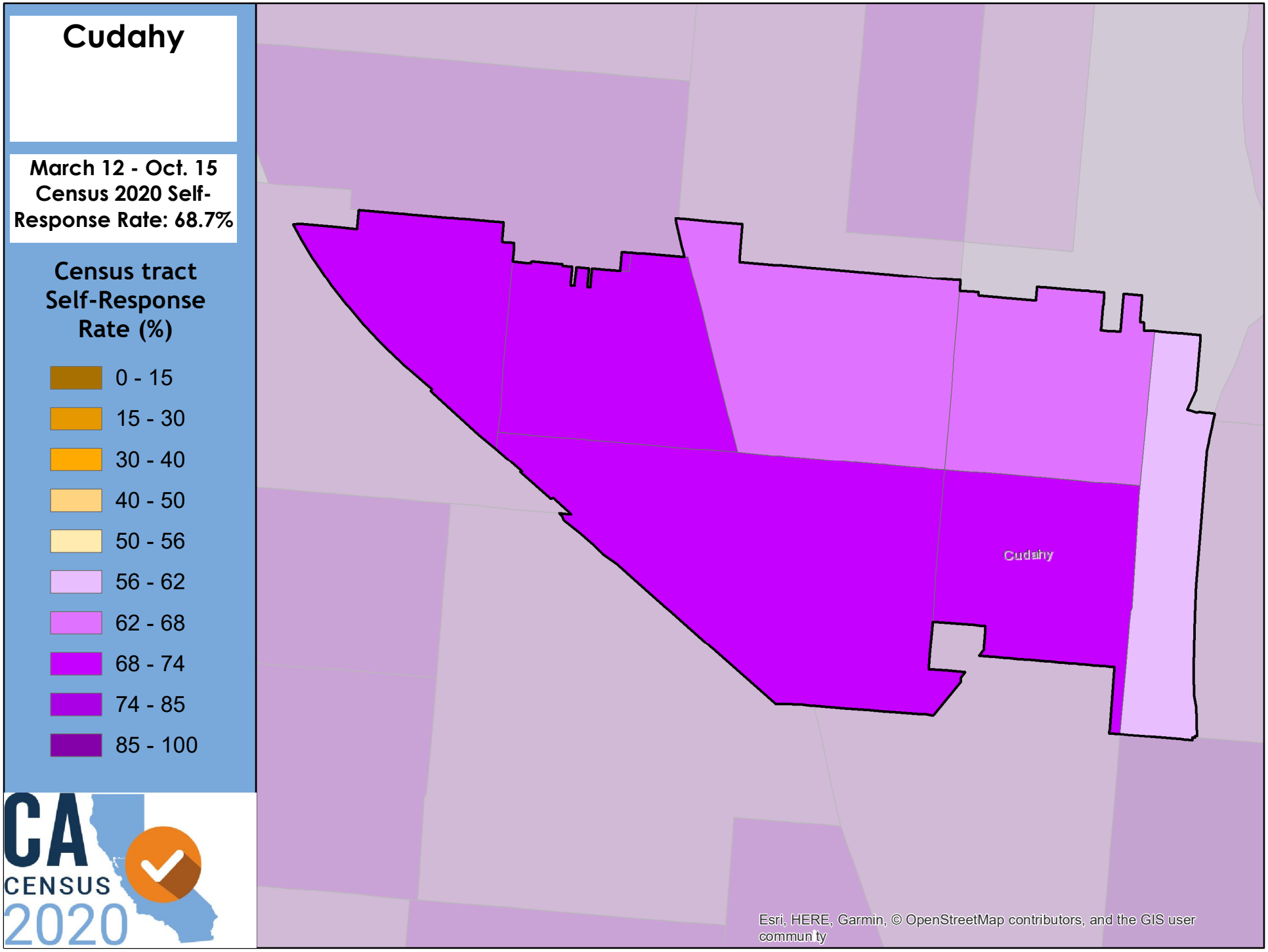
Cudahy
March 12 - Oct. 15
Census 2020 Self-
Response Rate: 68.7%
Census tract
Self-Response
Rate (%)
0 - 15
15 - 30
30 - 40
40 - 50
50 - 56
56 - 62
62 - 68
68 - 74
74 - 85
85 - 100
CA
CENSUS
2020
Cudahy
Esri, HERE, Garmin, © OpenStreetMap contributors, and the GIS user
commun ty

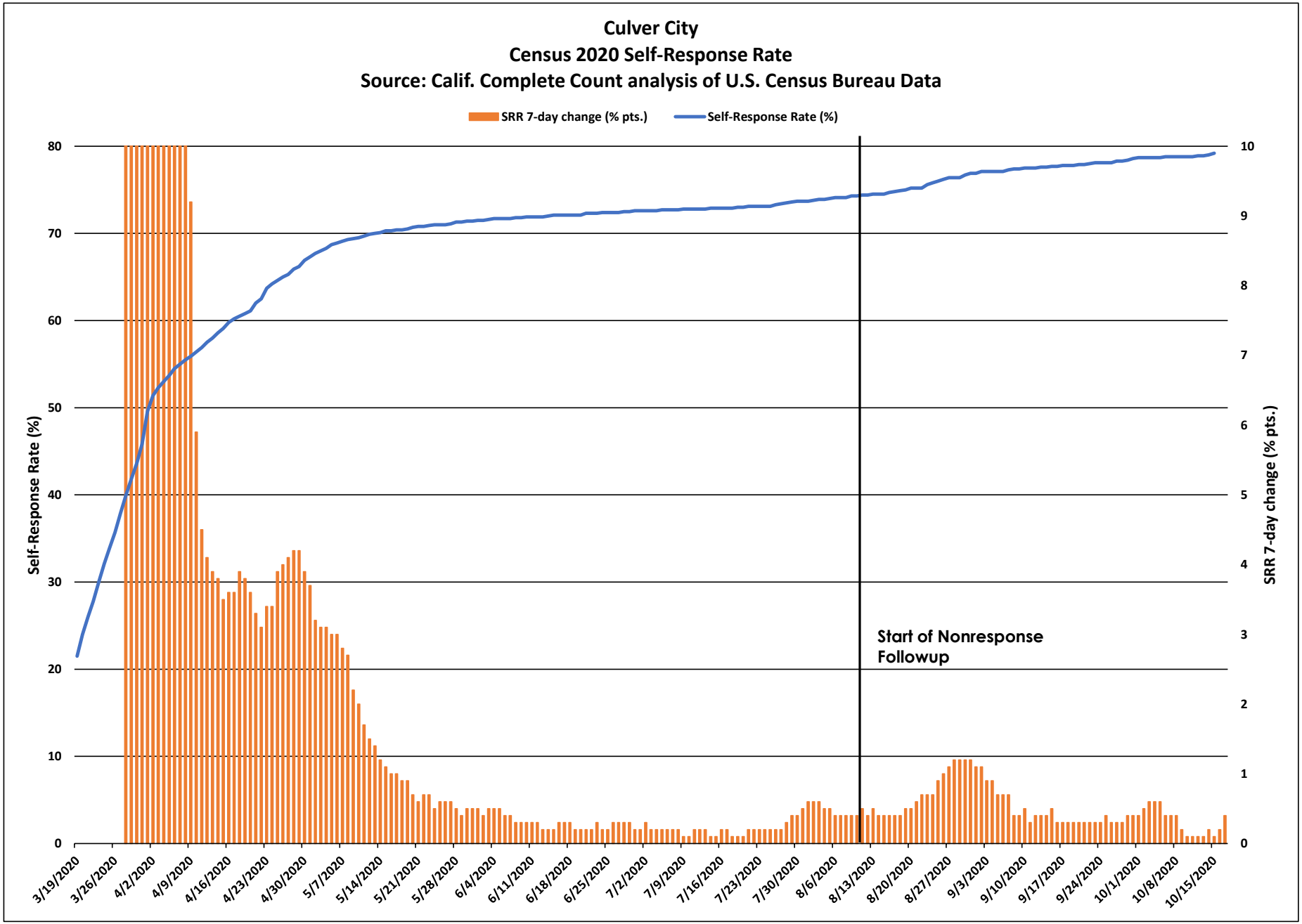
Culver City
Census 2020 Self-Response Rate
Source: Calif. Complete Count analysis of U.S. Census Bureau Data
SRR 7-day change (% pts.)
Self-Response Rate (%)
Self-Response Rate (%)
SRR 7-day change (% pts.)
Start of Nonresponse Followup
0
10
20
30
40
50
60
70
80
0
1
2
3
4
5
6
7
8
9
10
3/19/2020
3/26/2020
4/2/2020
4/9/2020
4/16/2020
4/23/2020
4/30/2020
5/7/2020
5/14/2020
5/21/2020
5/28/2020
6/4/2020
6/11/2020
6/18/2020
6/25/2020
7/2/2020
7/9/2020
7/16/2020
7/23/2020
7/30/2020
8/6/2020
8/13/2020
8/20/2020
8/27/2020
9/3/2020
9/10/2020
9/17/2020
9/24/2020
10/1/2020
10/8/2020
10/15/2020

Culver City

March 12 - Oct. 15 Census 2020 Self-Response Rate: 79.2%

Census tract Self-Response Rate (%)

- 0 - 15
- 15 - 30
- 30 - 40
- 40 - 50
- 50 - 56
- 56 - 62
- 62 - 68
- 68 - 74
- 74 - 85
- 85 - 100

CA CENSUS 2020

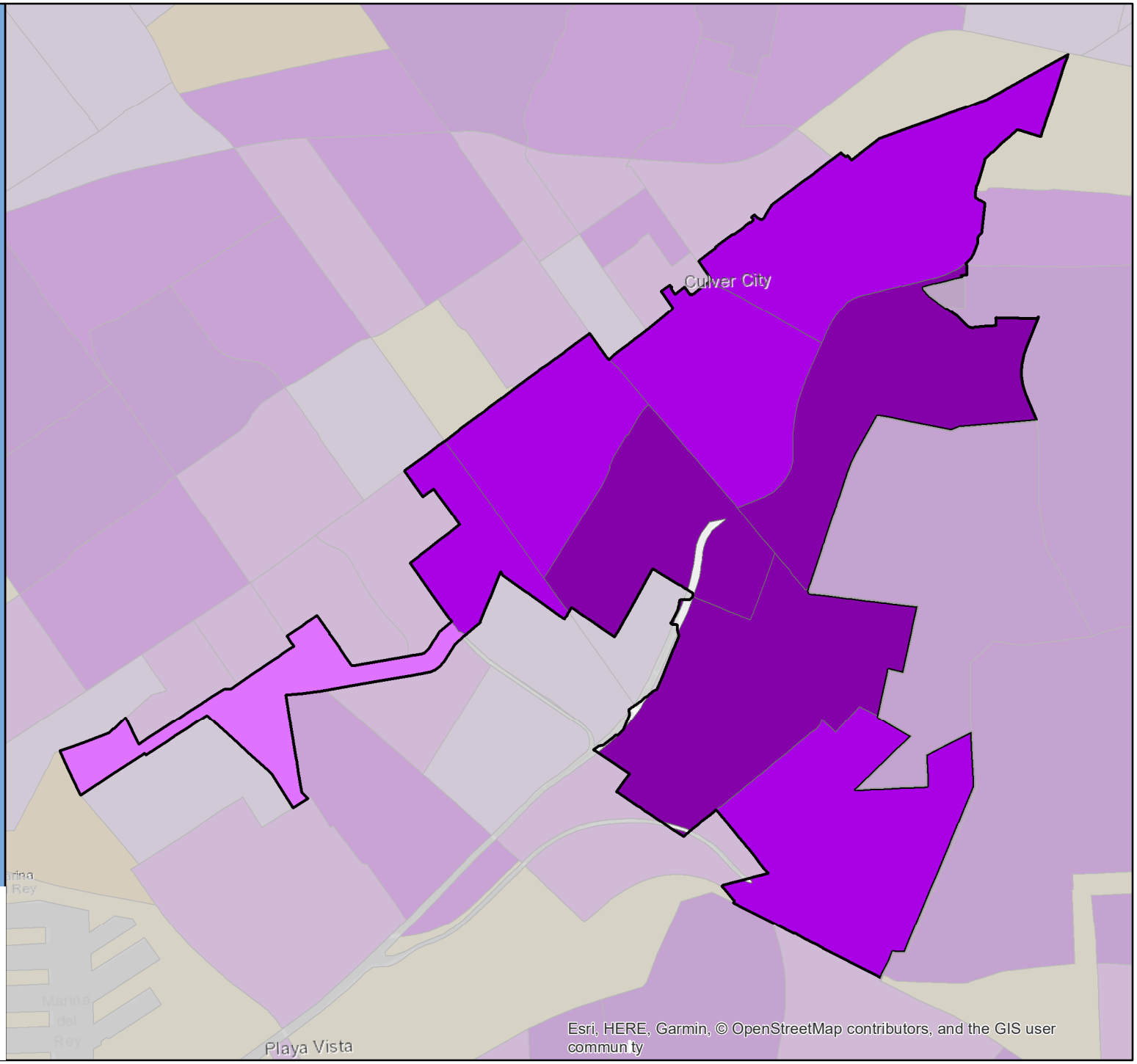

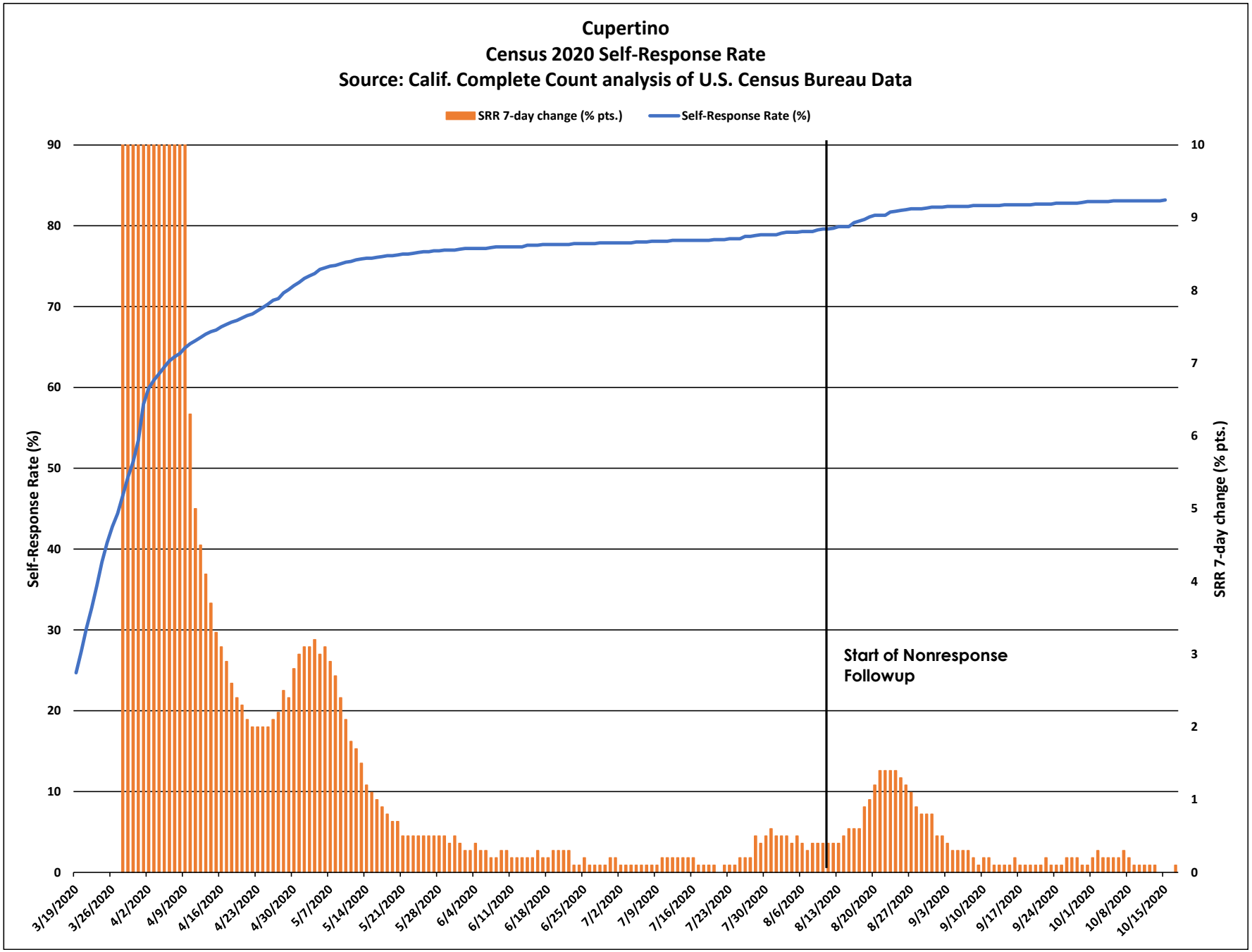
Cupertino
Census 2020 Self-Response Rate
Source: Calif. Complete Count analysis of U.S. Census Bureau Data
SRR 7-day change (% pts.)
Self-Response Rate (%)
Self-Response Rate (%)
SRR 7-day change (% pts.)
Start of Nonresponse Followup
90
80
70
60
50
40
30
20
10
0
10
9
8
7
6
5
4
3
2
1
0
3/19/2020
3/26/2020
4/2/2020
4/9/2020
4/16/2020
4/23/2020
4/30/2020
5/7/2020
5/14/2020
5/21/2020
5/28/2020
6/4/2020
6/11/2020
6/18/2020
6/25/2020
7/2/2020
7/9/2020
7/16/2020
7/23/2020
7/30/2020
8/6/2020
8/13/2020
8/20/2020
8/27/2020
9/3/2020
9/10/2020
9/17/2020
9/24/2020
10/1/2020
10/8/2020
10/15/2020

Cupertino

March 12 - Oct. 15 Census 2020 Self-Response Rate: 83.2%

Census tract Self-Response Rate (%)

- 0 - 15
- 15 - 30
- 30 - 40
- 40 - 50
- 50 - 56
- 56 - 62
- 62 - 68
- 68 - 74
- 74 - 85
- 85 - 100

CA CENSUS 2020

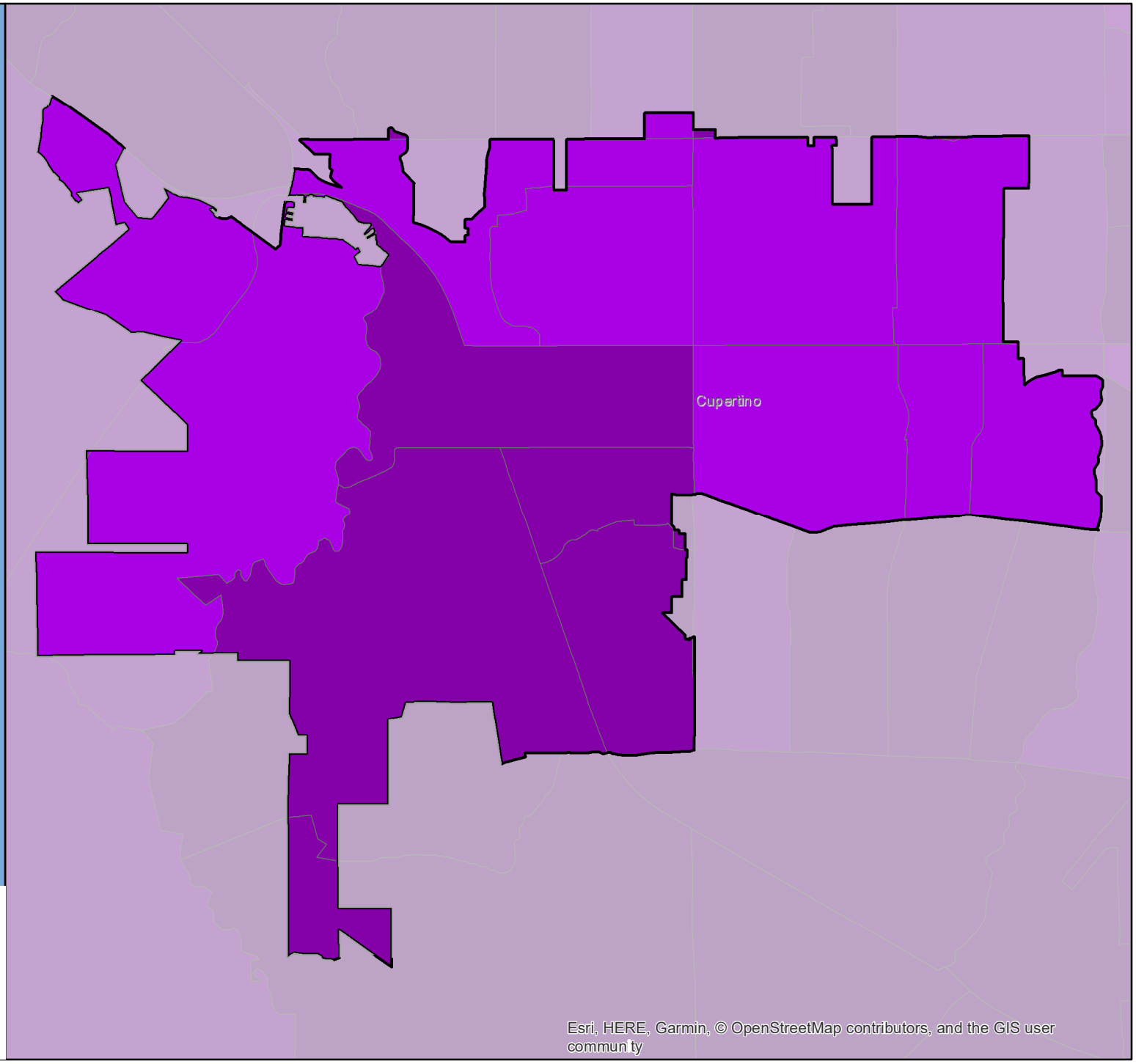

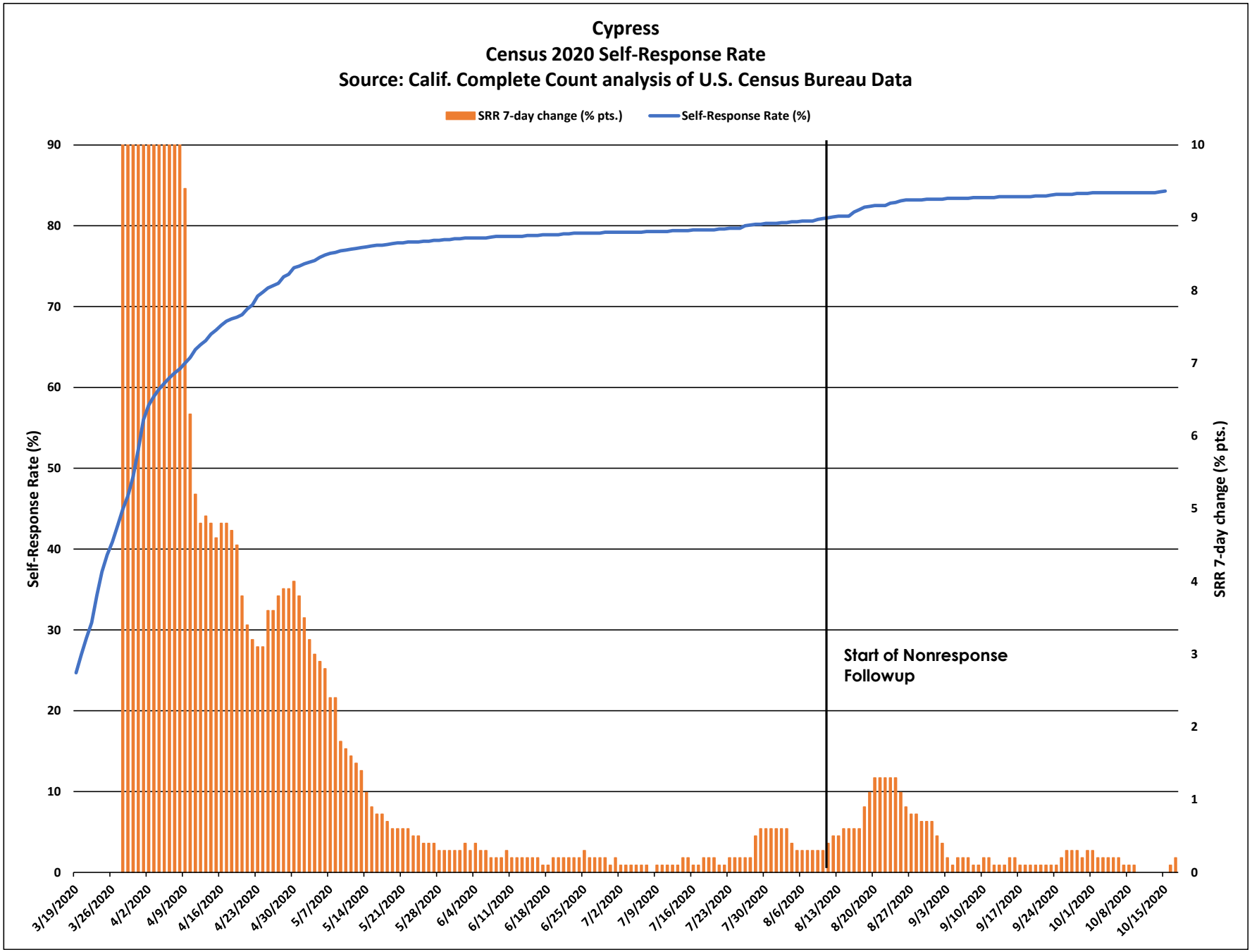
Cypress
Census 2020 Self-Response Rate
Source: Calif. Complete Count analysis of U.S. Census Bureau Data
SRR 7-day change (% pts.)
Self-Response Rate (%)
Self-Response Rate (%)
SRR 7-day change (% pts.)
Start of Nonresponse Followup
90
80
70
60
50
40
30
20
10
0
10
9
8
7
6
5
4
3
2
1
0
3/19/2020
3/26/2020
4/2/2020
4/9/2020
4/16/2020
4/23/2020
4/30/2020
5/7/2020
5/14/2020
5/21/2020
5/28/2020
6/4/2020
6/11/2020
6/18/2020
6/25/2020
7/2/2020
7/9/2020
7/16/2020
7/23/2020
7/30/2020
8/6/2020
8/13/2020
8/20/2020
8/27/2020
9/3/2020
9/10/2020
9/17/2020
9/24/2020
10/1/2020
10/8/2020
10/15/2020

Cypress

March 12 - Oct. 15 Census 2020 Self-Response Rate: 84.3%

Census tract Self-Response Rate (%)

- 0 - 15
- 15 - 30
- 30 - 40
- 40 - 50
- 50 - 56
- 56 - 62
- 62 - 68
- 68 - 74
- 74 - 85
- 85 - 100

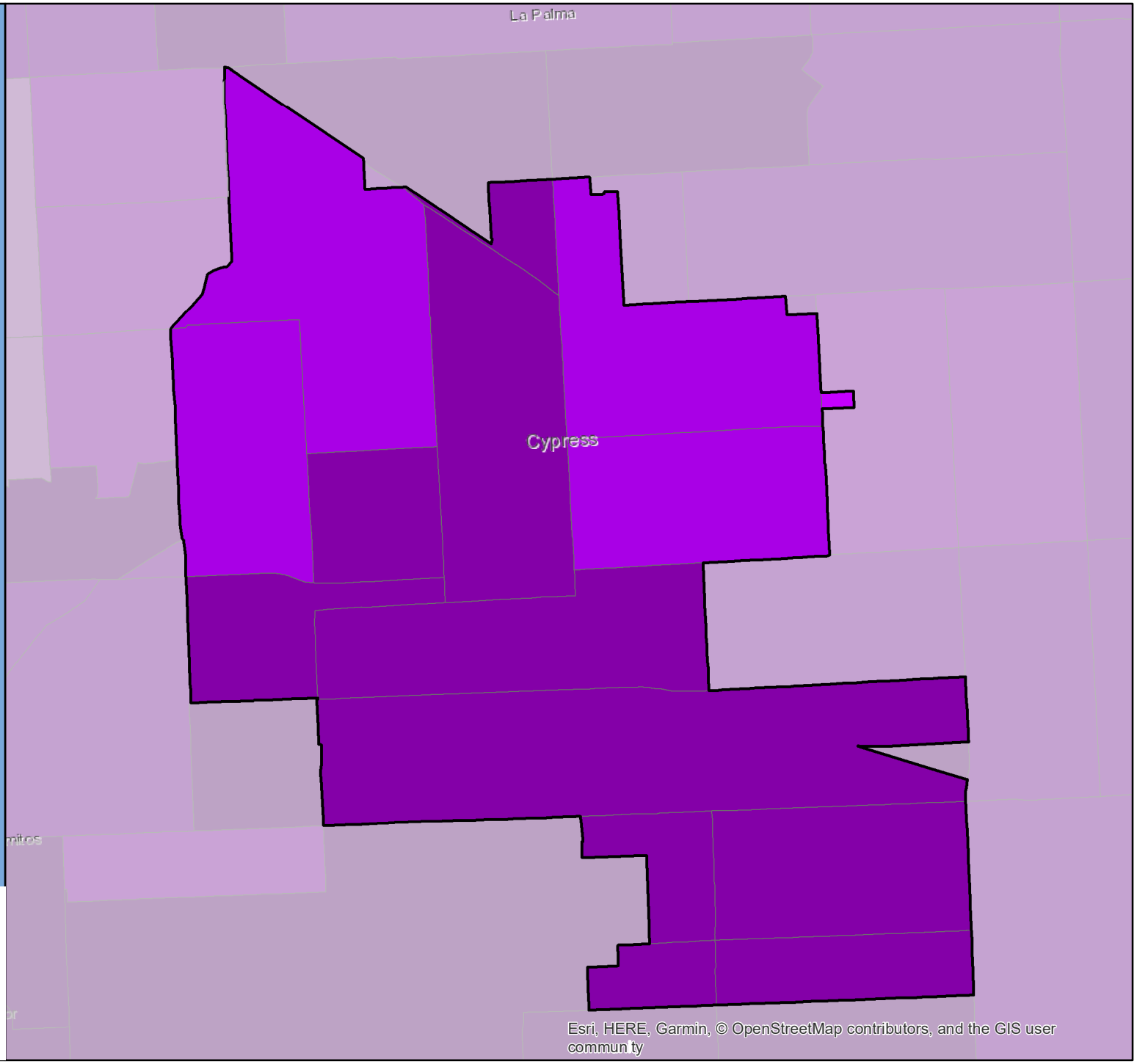

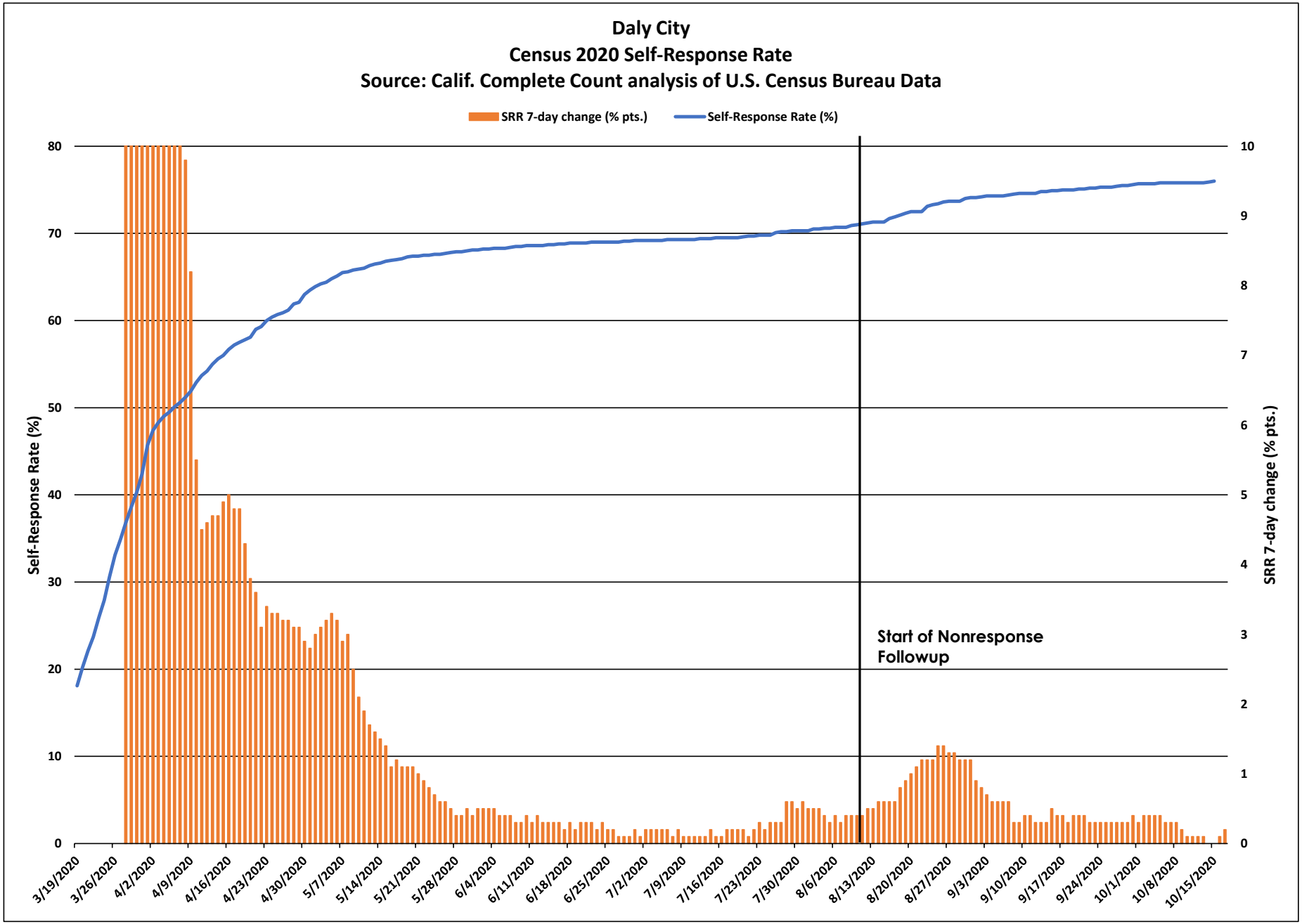
Daly City
Census 2020 Self-Response Rate
Source: Calif. Complete Count analysis of U.S. Census Bureau Data
SRR 7-day change (% pts.)
Self-Response Rate (%)
Self-Response Rate (%)
SRR 7-day change (% pts.)
Start of Nonresponse Followup
0
10
20
30
40
50
60
70
80
0
1
2
3
4
5
6
7
8
9
10
3/19/2020
3/26/2020
4/2/2020
4/9/2020
4/16/2020
4/23/2020
4/30/2020
5/7/2020
5/14/2020
5/21/2020
5/28/2020
6/4/2020
6/11/2020
6/18/2020
6/25/2020
7/2/2020
7/9/2020
7/16/2020
7/23/2020
7/30/2020
8/6/2020
8/13/2020
8/20/2020
8/27/2020
9/3/2020
9/10/2020
9/17/2020
9/24/2020
10/1/2020
10/8/2020
10/15/2020

Daly City

March 12 - Oct. 15 Census 2020 Self-Response Rate: 76.0%

Census tract Self-Response Rate (%)

- 0 - 15
- 15 - 30
- 30 - 40
- 40 - 50
- 50 - 56
- 56 - 62
- 62 - 68
- 68 - 74
- 74 - 85
- 85 - 100

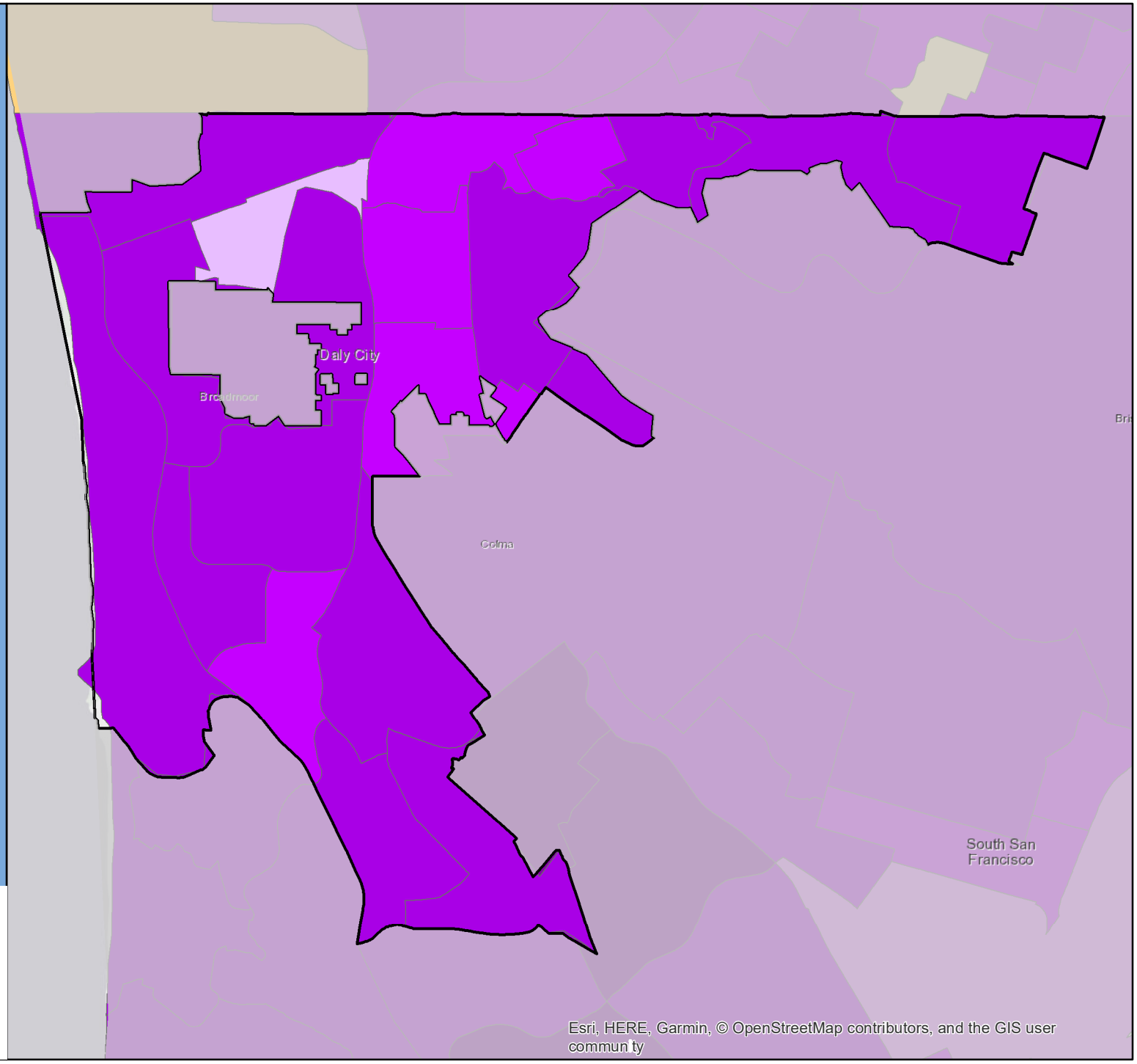

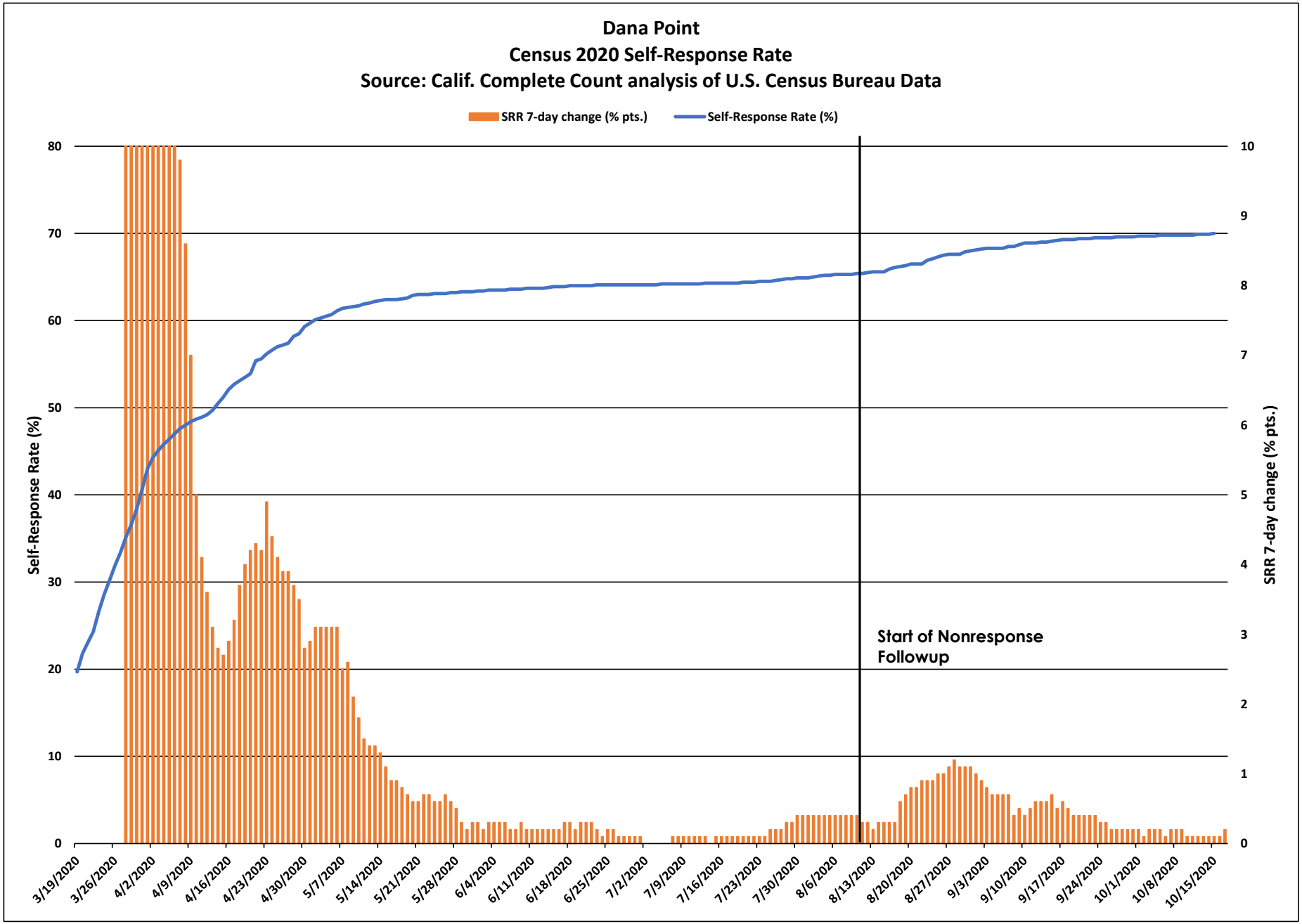
Dana Point
Census 2020 Self-Response Rate
Source: Calif. Complete Count analysis of U.S. Census Bureau Data
SRR 7-day change (% pts.)
Self-Response Rate (%)
Self-Response Rate (%)
SRR 7-day change (% pts.)
Start of Nonresponse Followup
0
10
20
30
40
50
60
70
80
0
1
2
3
4
5
6
7
8
9
10
3/19/2020
3/26/2020
4/2/2020
4/9/2020
4/16/2020
4/23/2020
4/30/2020
5/7/2020
5/14/2020
5/21/2020
5/28/2020
6/4/2020
6/11/2020
6/18/2020
6/25/2020
7/2/2020
7/9/2020
7/16/2020
7/23/2020
7/30/2020
8/6/2020
8/13/2020
8/20/2020
8/27/2020
9/3/2020
9/10/2020
9/17/2020
9/24/2020
10/1/2020
10/8/2020
10/15/2020

Dana Point

March 12 - Oct. 15 Census 2020 Self-Response Rate: 70.0%

Census tract Self-Response Rate (%)

- 0 - 15
- 15 - 30
- 30 - 40
- 40 - 50
- 50 - 56
- 56 - 62
- 62 - 68
- 68 - 74
- 74 - 85
- 85 - 100

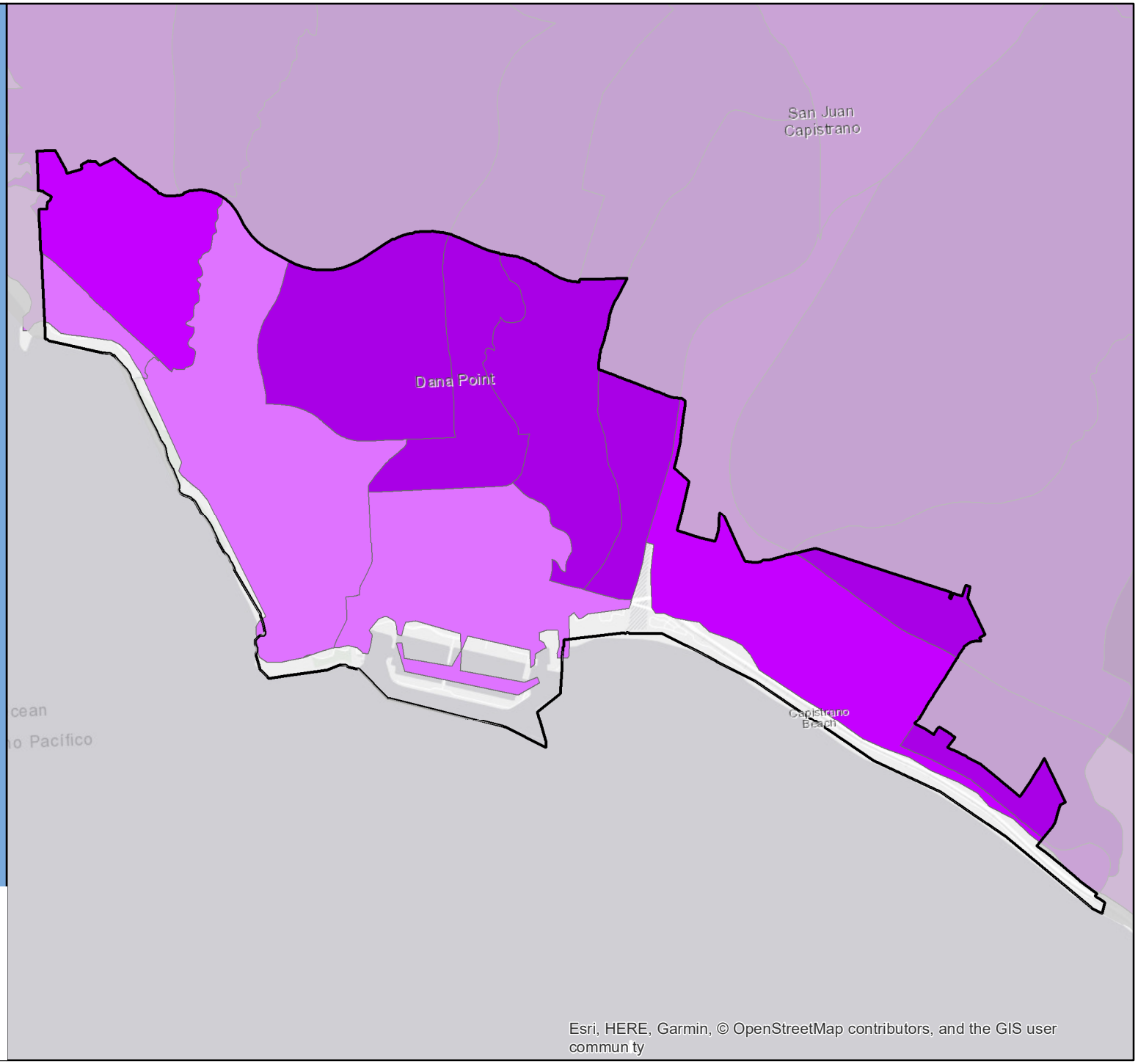

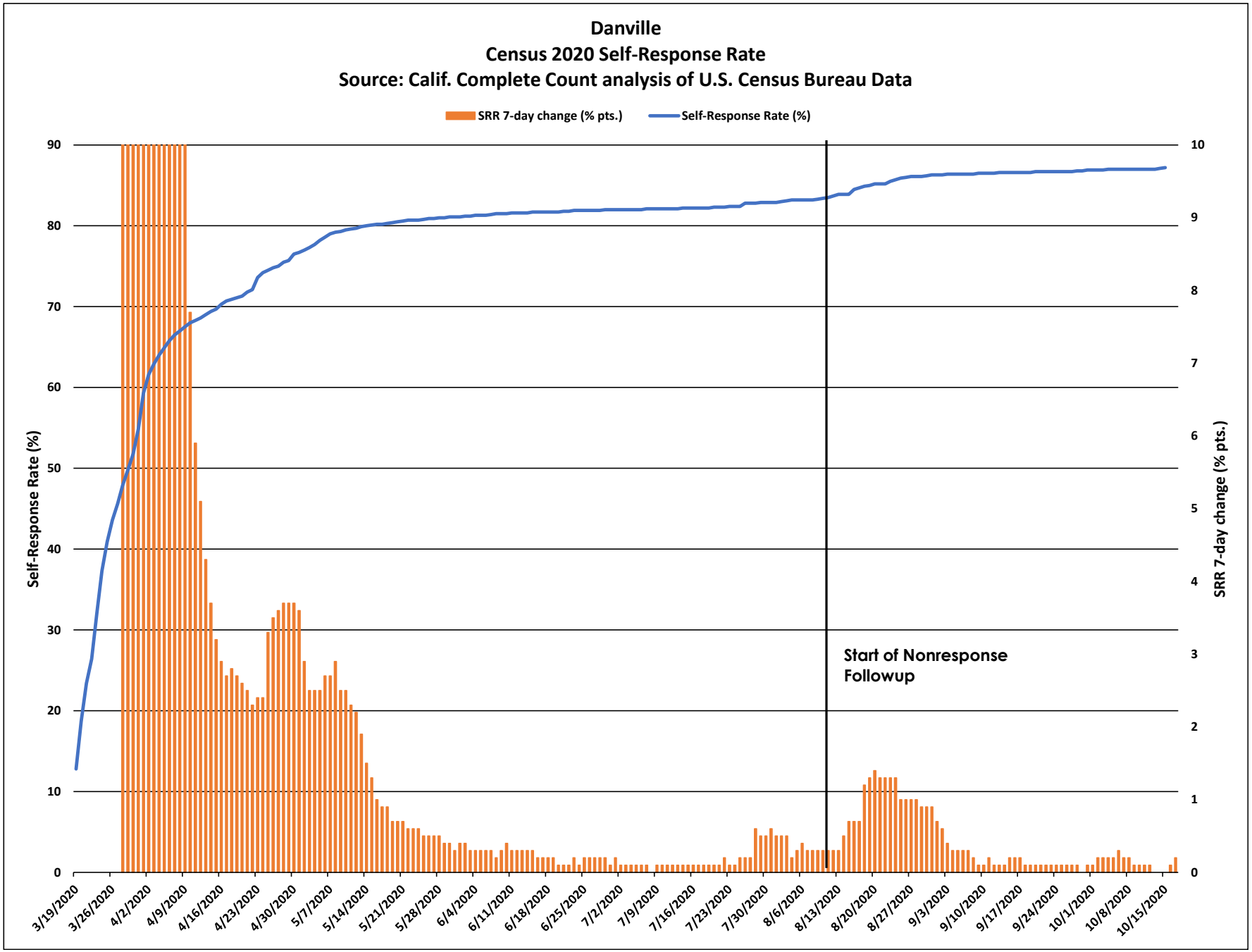
Danville
Census 2020 Self-Response Rate
Source: Calif. Complete Count analysis of U.S. Census Bureau Data
SRR 7-day change (% pts.)
Self-Response Rate (%)
Self-Response Rate (%)
SRR 7-day change (% pts.)
Start of Nonresponse Followup
90
80
70
60
50
40
30
20
10
0
10
9
8
7
6
5
4
3
2
1
0
3/19/2020
3/26/2020
4/2/2020
4/9/2020
4/16/2020
4/23/2020
4/30/2020
5/7/2020
5/14/2020
5/21/2020
5/28/2020
6/4/2020
6/11/2020
6/18/2020
6/25/2020
7/2/2020
7/9/2020
7/16/2020
7/23/2020
7/30/2020
8/6/2020
8/13/2020
8/20/2020
8/27/2020
9/3/2020
9/10/2020
9/17/2020
9/24/2020
10/1/2020
10/8/2020
10/15/2020

Danville

March 12 - Oct. 15 Census 2020 Self-Response Rate: 87.2%

Census tract Self-Response Rate (%)

- 0 - 15
- 15 - 30
- 30 - 40
- 40 - 50
- 50 - 56
- 56 - 62
- 62 - 68
- 68 - 74
- 74 - 85
- 85 - 100

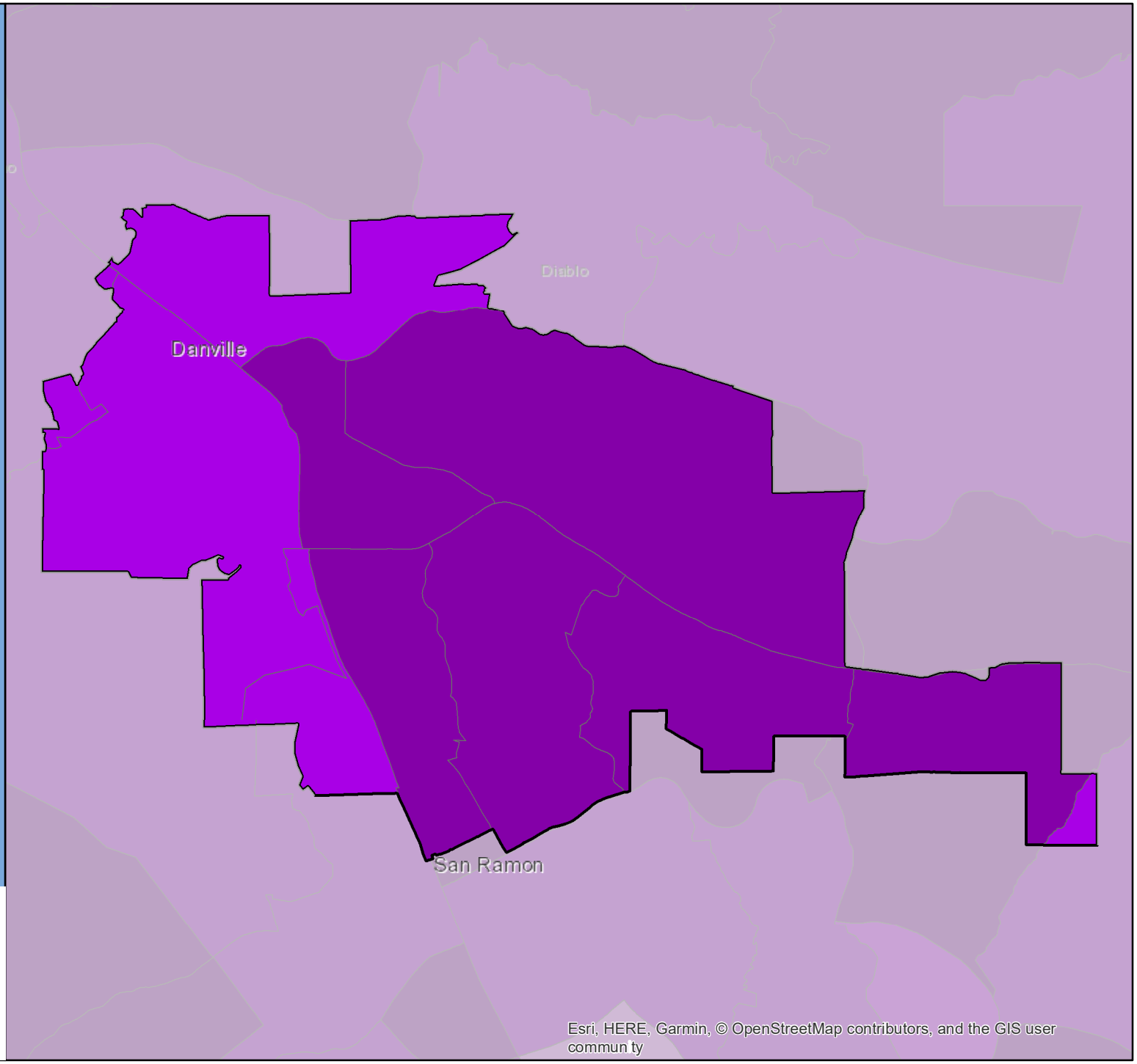

CA CENSUS 2020

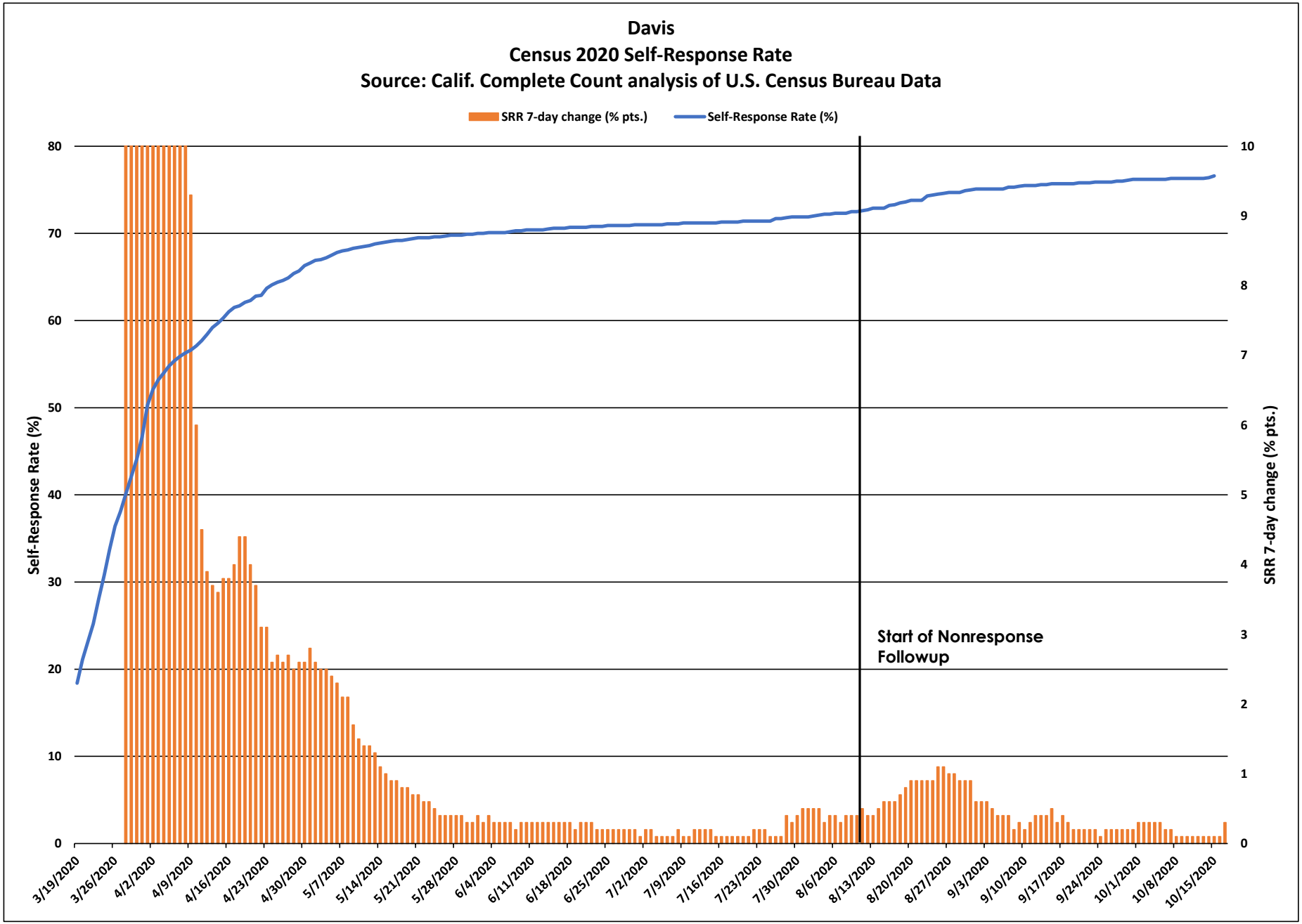
Davis
Census 2020 Self-Response Rate
Source: Calif. Complete Count analysis of U.S. Census Bureau Data
SRR 7-day change (% pts.)
Self-Response Rate (%)
Self-Response Rate (%)
SRR 7-day change (% pts.)
Start of Nonresponse Followup
0
10
20
30
40
50
60
70
80
0
1
2
3
4
5
6
7
8
9
10
3/19/2020
3/26/2020
4/2/2020
4/9/2020
4/16/2020
4/23/2020
4/30/2020
5/7/2020
5/14/2020
5/21/2020
5/28/2020
6/4/2020
6/11/2020
6/18/2020
6/25/2020
7/2/2020
7/9/2020
7/16/2020
7/23/2020
7/30/2020
8/6/2020
8/13/2020
8/20/2020
8/27/2020
9/3/2020
9/10/2020
9/17/2020
9/24/2020
10/1/2020
10/8/2020
10/15/2020

Davis

March 12 - Oct. 15 Census 2020 Self-Response Rate: 76.6%

Census tract Self-Response Rate (%)

- 0 - 15
- 15 - 30
- 30 - 40
- 40 - 50
- 50 - 56
- 56 - 62
- 62 - 68
- 68 - 74
- 74 - 85
- 85 - 100

CA CENSUS 2020

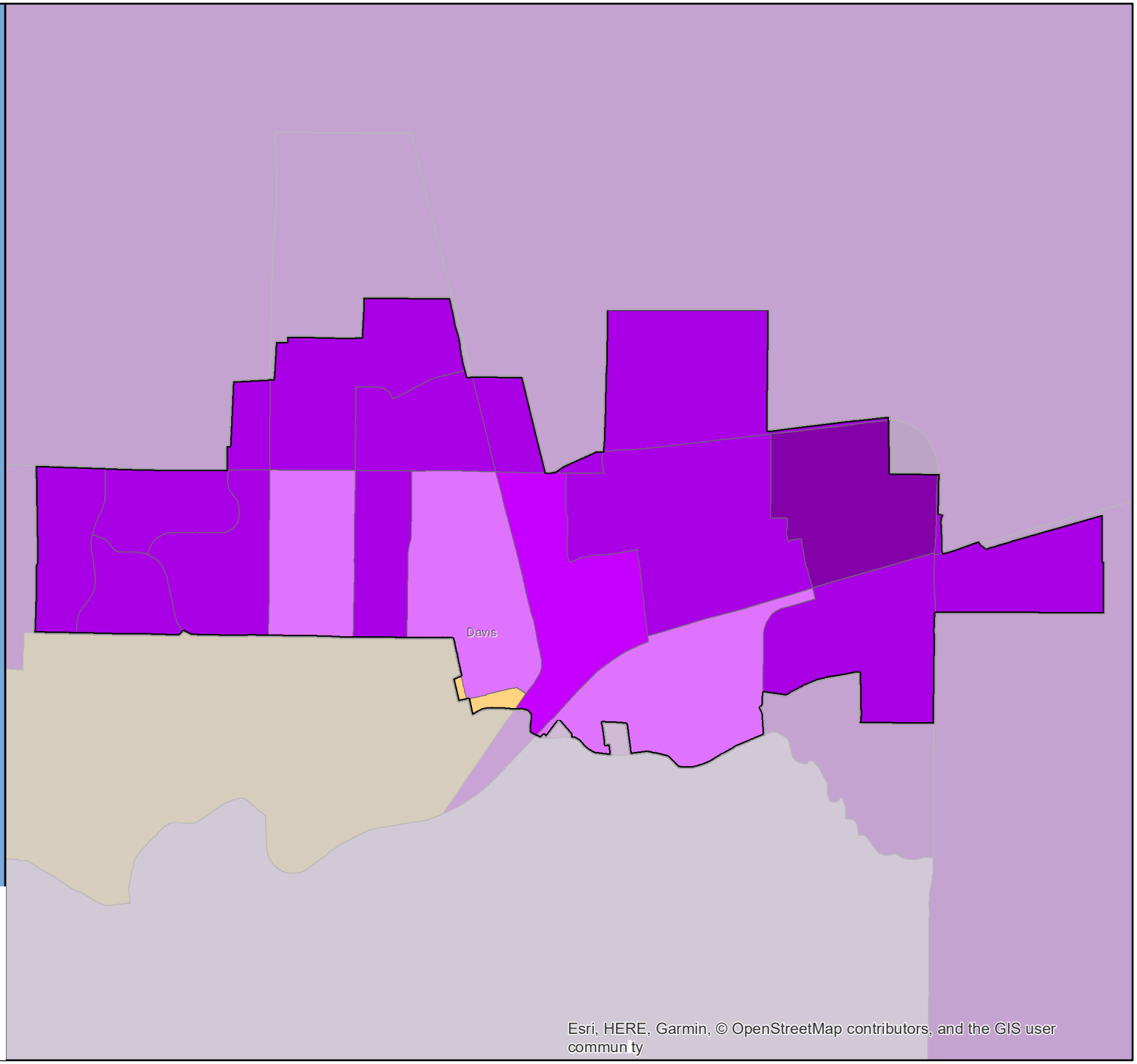

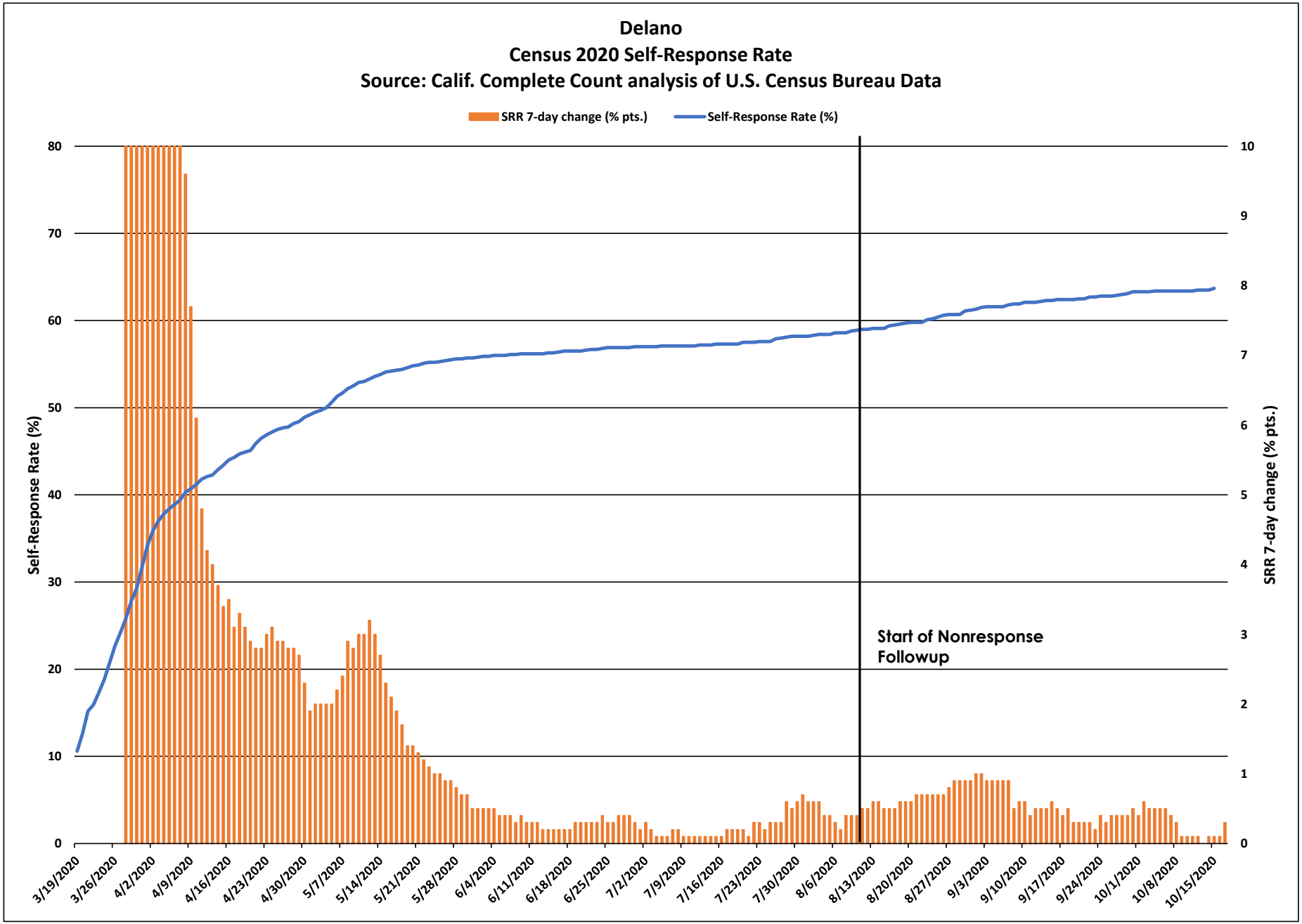
Delano
Census 2020 Self-Response Rate
Source: Calif. Complete Count analysis of U.S. Census Bureau Data
SRR 7-day change (% pts.)
Self-Response Rate (%)
Self-Response Rate (%)
SRR 7-day change (% pts.)
Start of Nonresponse Followup
80
70
60
50
40
30
20
10
0
10
9
8
7
6
5
4
3
2
1
0
3/19/2020
3/26/2020
4/2/2020
4/9/2020
4/16/2020
4/23/2020
4/30/2020
5/7/2020
5/14/2020
5/21/2020
5/28/2020
6/4/2020
6/11/2020
6/18/2020
6/25/2020
7/2/2020
7/9/2020
7/16/2020
7/23/2020
7/30/2020
8/6/2020
8/13/2020
8/20/2020
8/27/2020
9/3/2020
9/10/2020
9/17/2020
9/24/2020
10/1/2020
10/8/2020
10/15/2020

Delano

March 12 - Oct. 15 Census 2020 Self-Response Rate: 63.7%

Census tract Self-Response Rate (%)

- 0 - 15
- 15 - 30
- 30 - 40
- 40 - 50
- 50 - 56
- 56 - 62
- 62 - 68
- 68 - 74
- 74 - 85
- 85 - 100

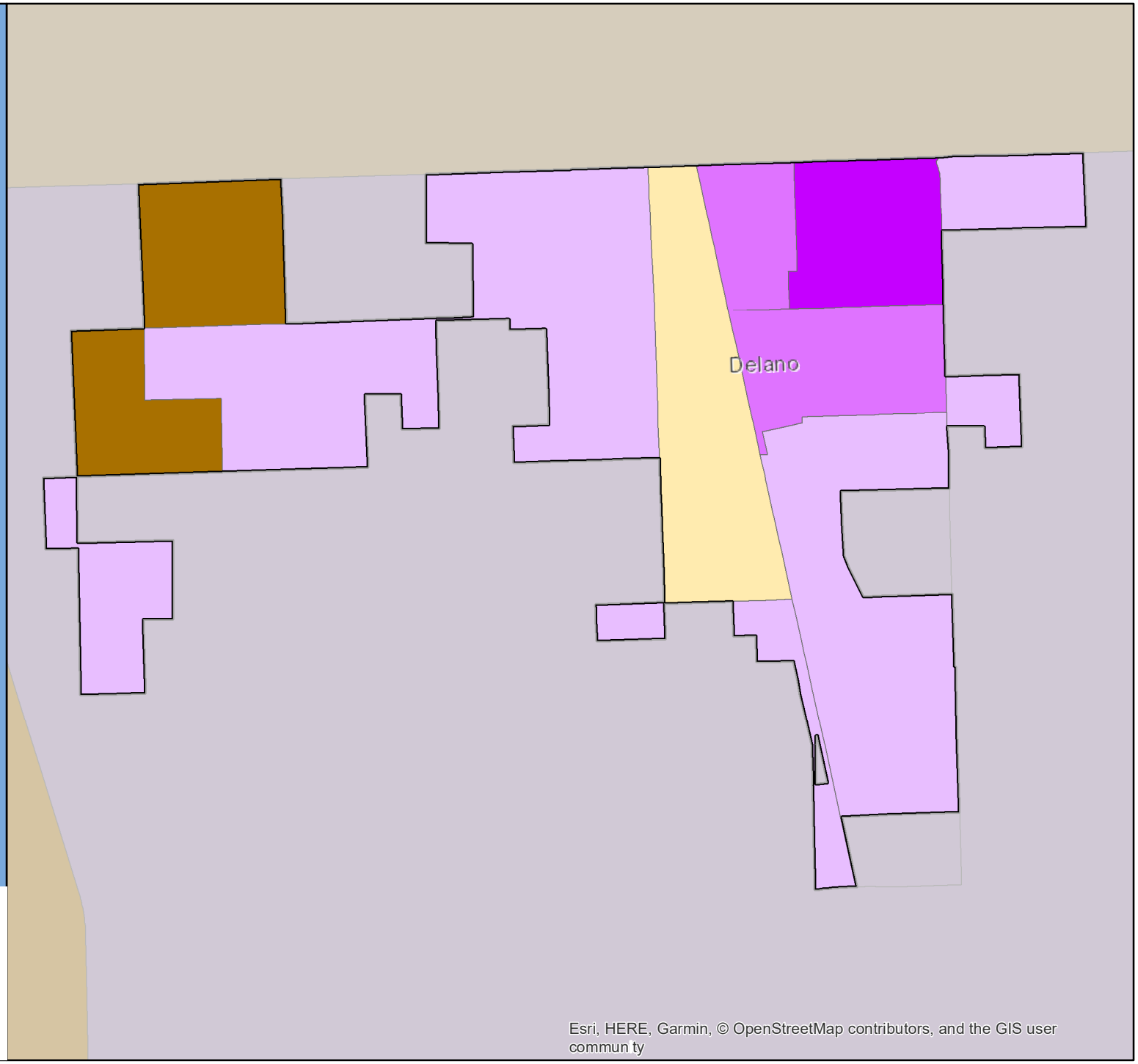

CA CENSUS 2020

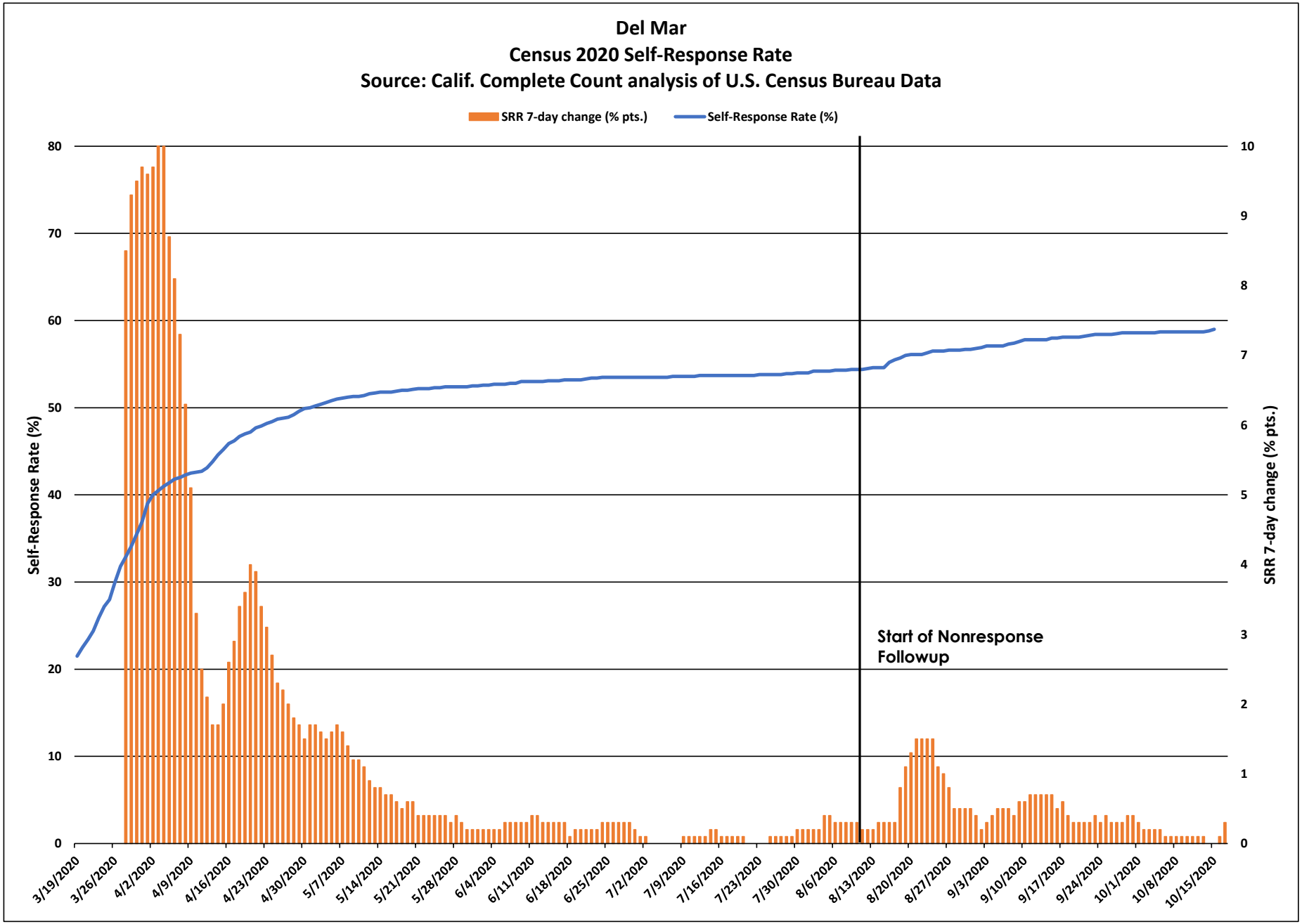
Del Mar
Census 2020 Self-Response Rate
Source: Calif. Complete Count analysis of U.S. Census Bureau Data
SRR 7-day change (% pts.)
Self-Response Rate (%)
Self-Response Rate (%)
SRR 7-day change (% pts.)
Start of Nonresponse Followup
0
10
20
30
40
50
60
70
80
0
1
2
3
4
5
6
7
8
9
10
3/19/2020
3/26/2020
4/2/2020
4/9/2020
4/16/2020
4/23/2020
4/30/2020
5/7/2020
5/14/2020
5/21/2020
5/28/2020
6/4/2020
6/11/2020
6/18/2020
6/25/2020
7/2/2020
7/9/2020
7/16/2020
7/23/2020
7/30/2020
8/6/2020
8/13/2020
8/20/2020
8/27/2020
9/3/2020
9/10/2020
9/17/2020
9/24/2020
10/1/2020
10/8/2020
10/15/2020

Del Mar

March 12 - Oct. 15 Census 2020 Self-Response Rate: 59.0%

Census tract Self-Response Rate (%)

- 0 - 15
- 15 - 30
- 30 - 40
- 40 - 50
- 50 - 56
- 56 - 62
- 62 - 68
- 68 - 74
- 74 - 85
- 85 - 100

CA CENSUS 2020

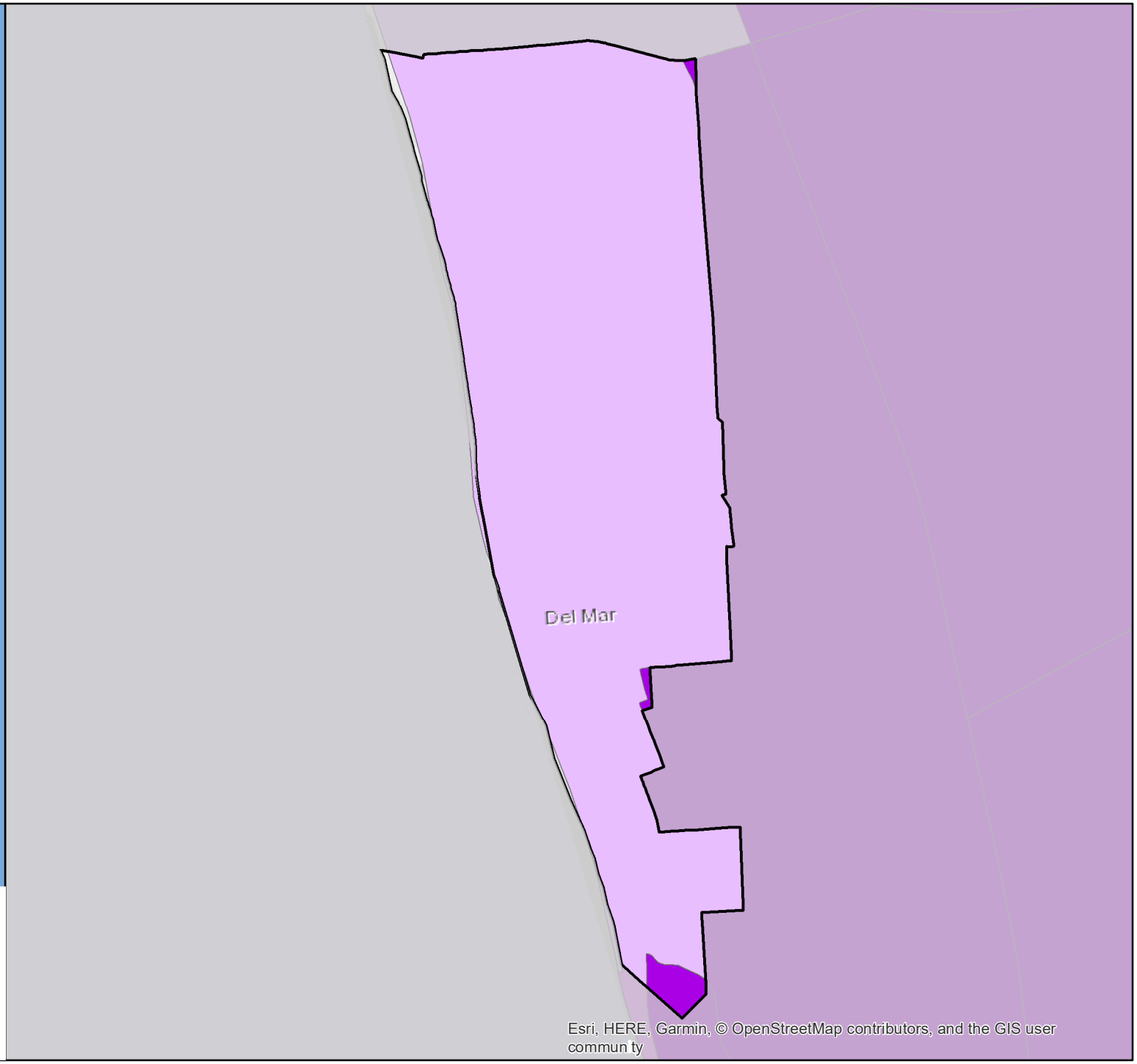

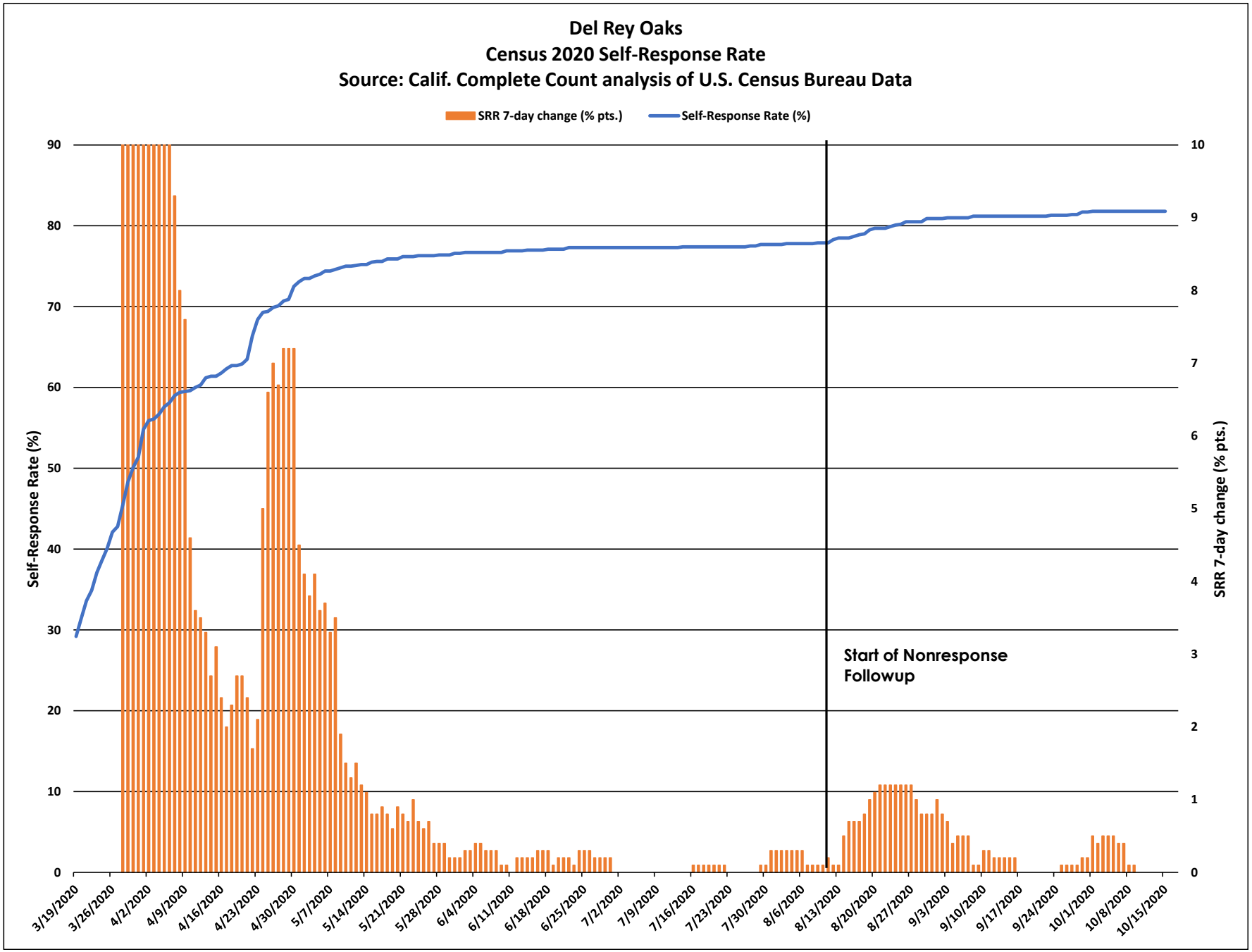
Del Rey Oaks
Census 2020 Self-Response Rate
Source: Calif. Complete Count analysis of U.S. Census Bureau Data
SRR 7-day change (% pts.)
Self-Response Rate (%)
Self-Response Rate (%)
SRR 7-day change (% pts.)
Start of Nonresponse Followup
90
80
70
60
50
40
30
20
10
0
10
9
8
7
6
5
4
3
2
1
0
3/19/2020
3/26/2020
4/2/2020
4/9/2020
4/16/2020
4/23/2020
4/30/2020
5/7/2020
5/14/2020
5/21/2020
5/28/2020
6/4/2020
6/11/2020
6/18/2020
6/25/2020
7/2/2020
7/9/2020
7/16/2020
7/23/2020
7/30/2020
8/6/2020
8/13/2020
8/20/2020
8/27/2020
9/3/2020
9/10/2020
9/17/2020
9/24/2020
10/1/2020
10/8/2020
10/15/2020

Del Rey Oaks

March 12 - Oct. 15
Census 2020 Self-Response Rate: 81.8%

Census tract Self-Response Rate (%)

- 0 - 15
- 15 - 30
- 30 - 40
- 40 - 50
- 50 - 56
- 56 - 62
- 62 - 68
- 68 - 74
- 74 - 85
- 85 - 100

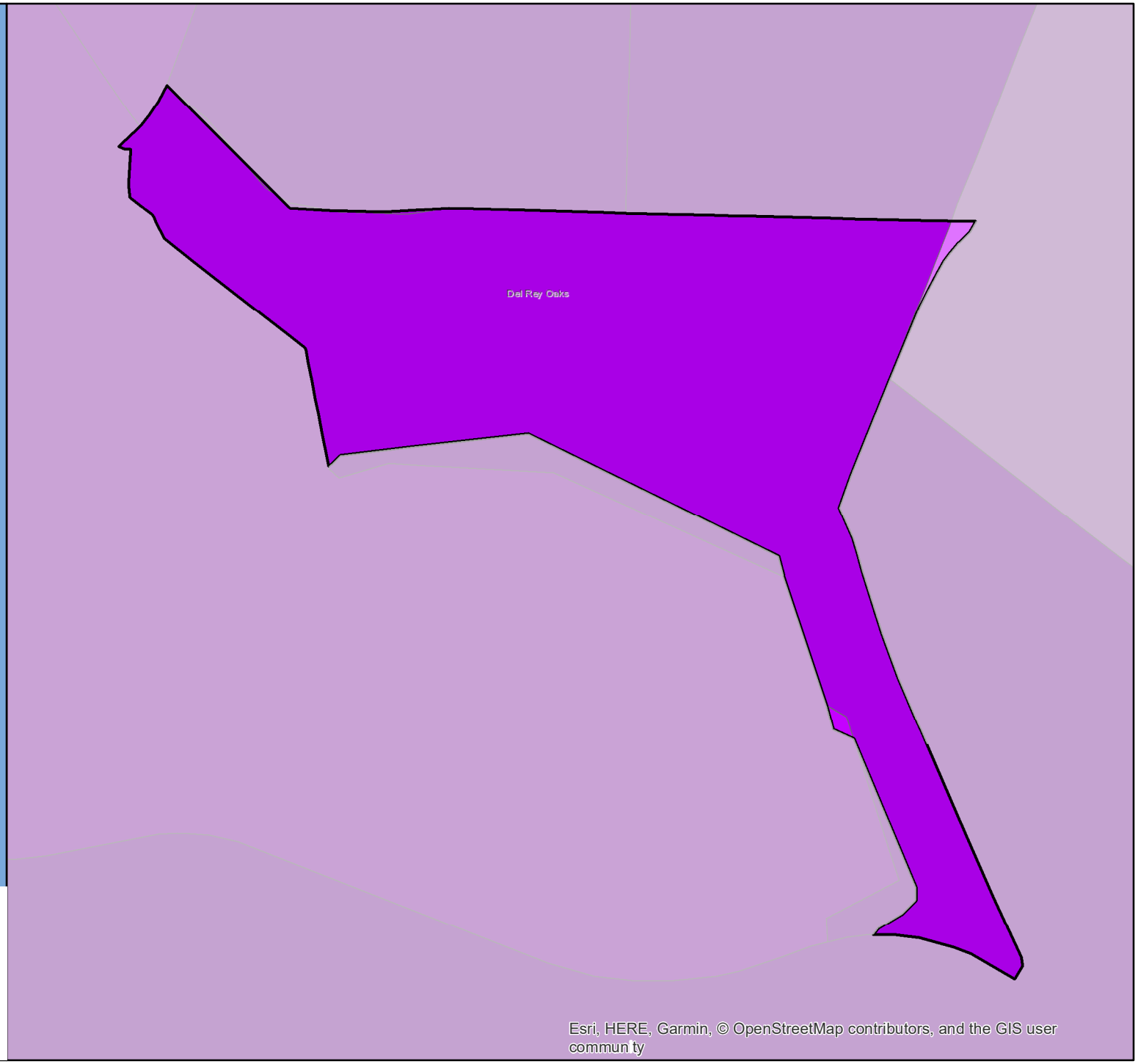

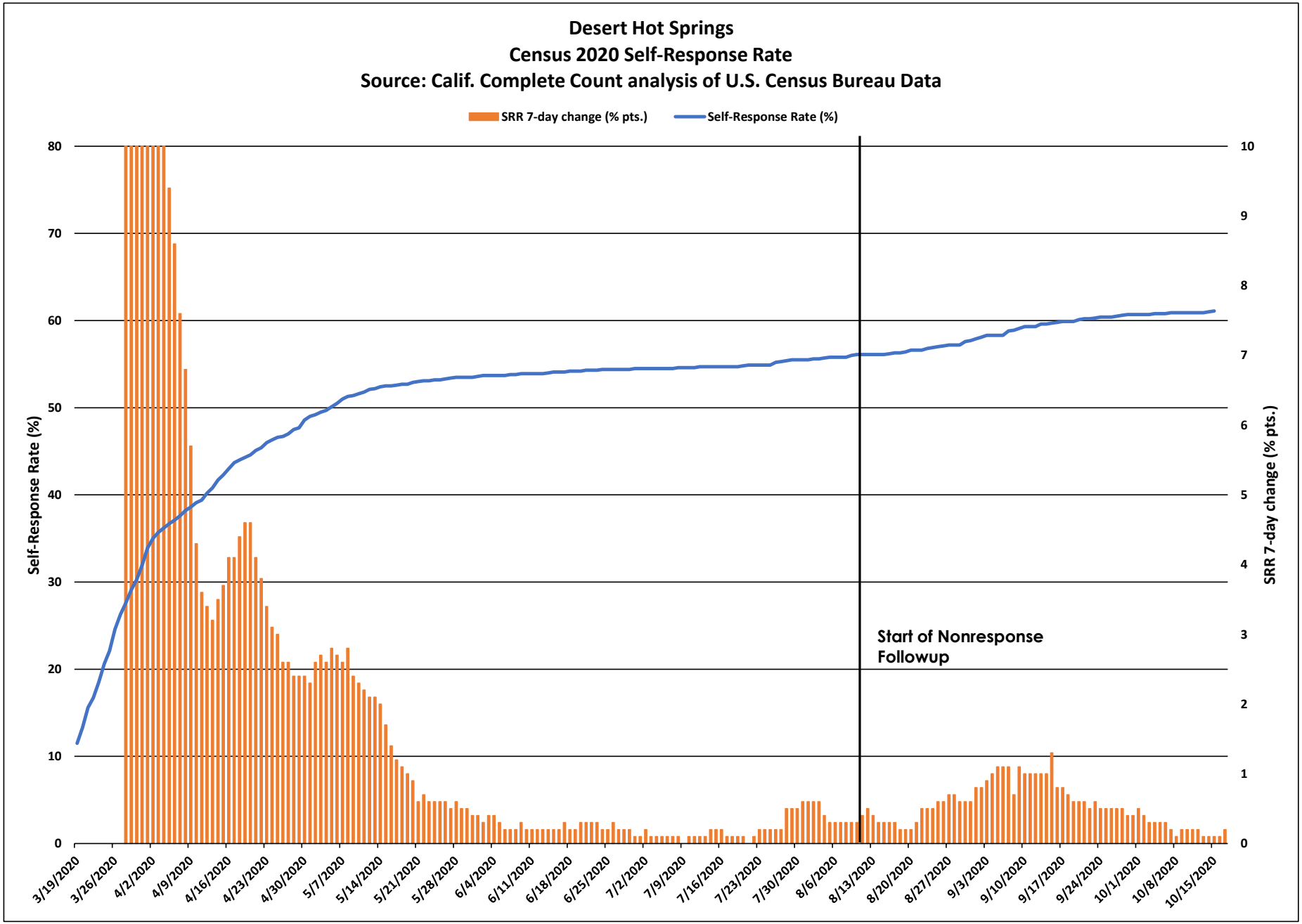
Desert Hot Springs
Census 2020 Self-Response Rate
Source: Calif. Complete Count analysis of U.S. Census Bureau Data
SRR 7-day change (% pts.)
Self-Response Rate (%)
Self-Response Rate (%)
SRR 7-day change (% pts.)
Start of Nonresponse Followup
80
70
60
50
40
30
20
10
0
10
9
8
7
6
5
4
3
2
1
0
3/19/2020
3/26/2020
4/2/2020
4/9/2020
4/16/2020
4/23/2020
4/30/2020
5/7/2020
5/14/2020
5/21/2020
5/28/2020
6/4/2020
6/11/2020
6/18/2020
6/25/2020
7/2/2020
7/9/2020
7/16/2020
7/23/2020
7/30/2020
8/6/2020
8/13/2020
8/20/2020
8/27/2020
9/3/2020
9/10/2020
9/17/2020
9/24/2020
10/1/2020
10/8/2020
10/15/2020

Desert Hot Springs

March 12 - Oct. 15 Census 2020 Self-Response Rate: 61.1%

Census tract Self-Response Rate (%)

- 0 - 15
- 15 - 30
- 30 - 40
- 40 - 50
- 50 - 56
- 56 - 62
- 62 - 68
- 68 - 74
- 74 - 85
- 85 - 100

CA CENSUS 2020

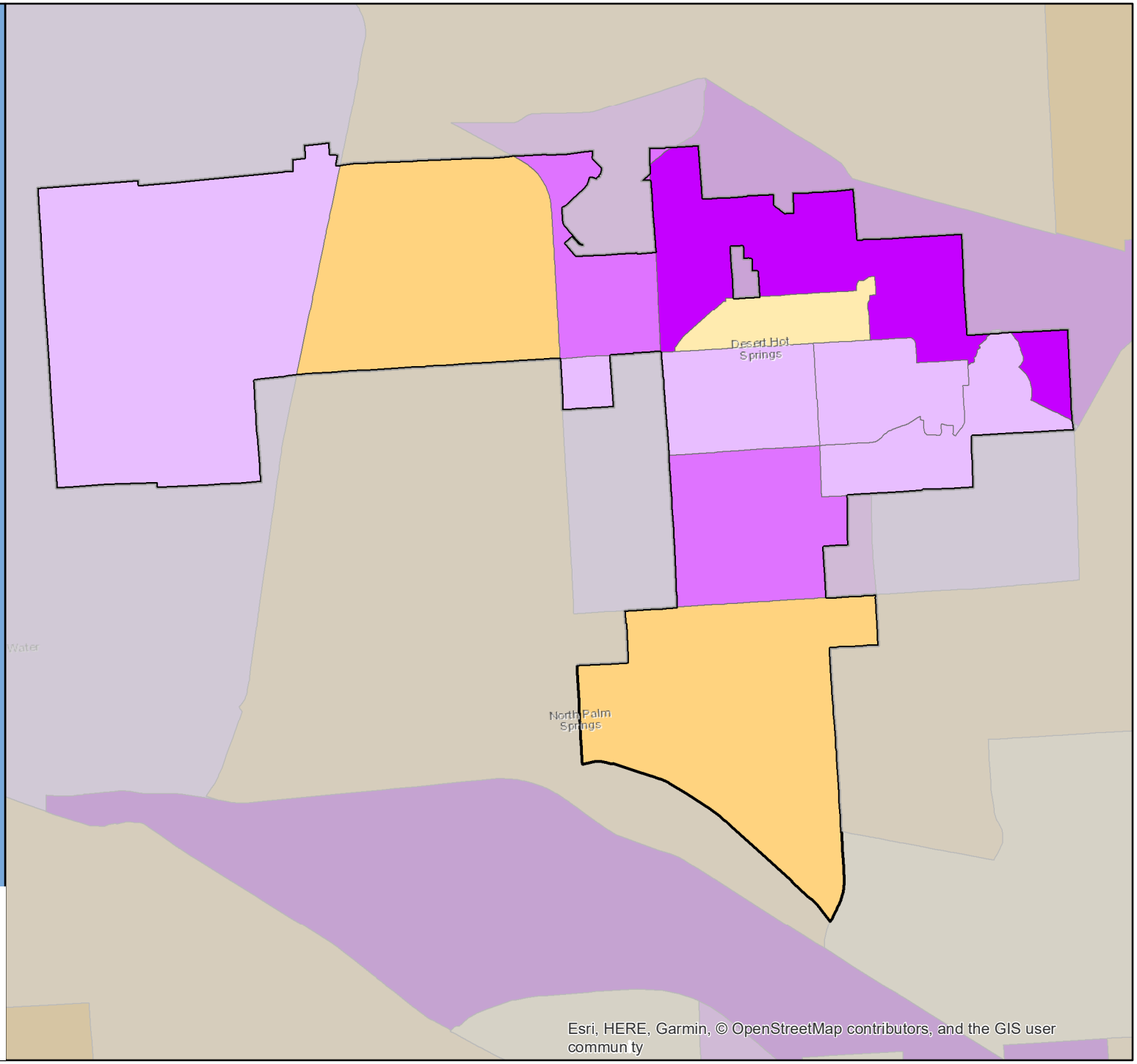

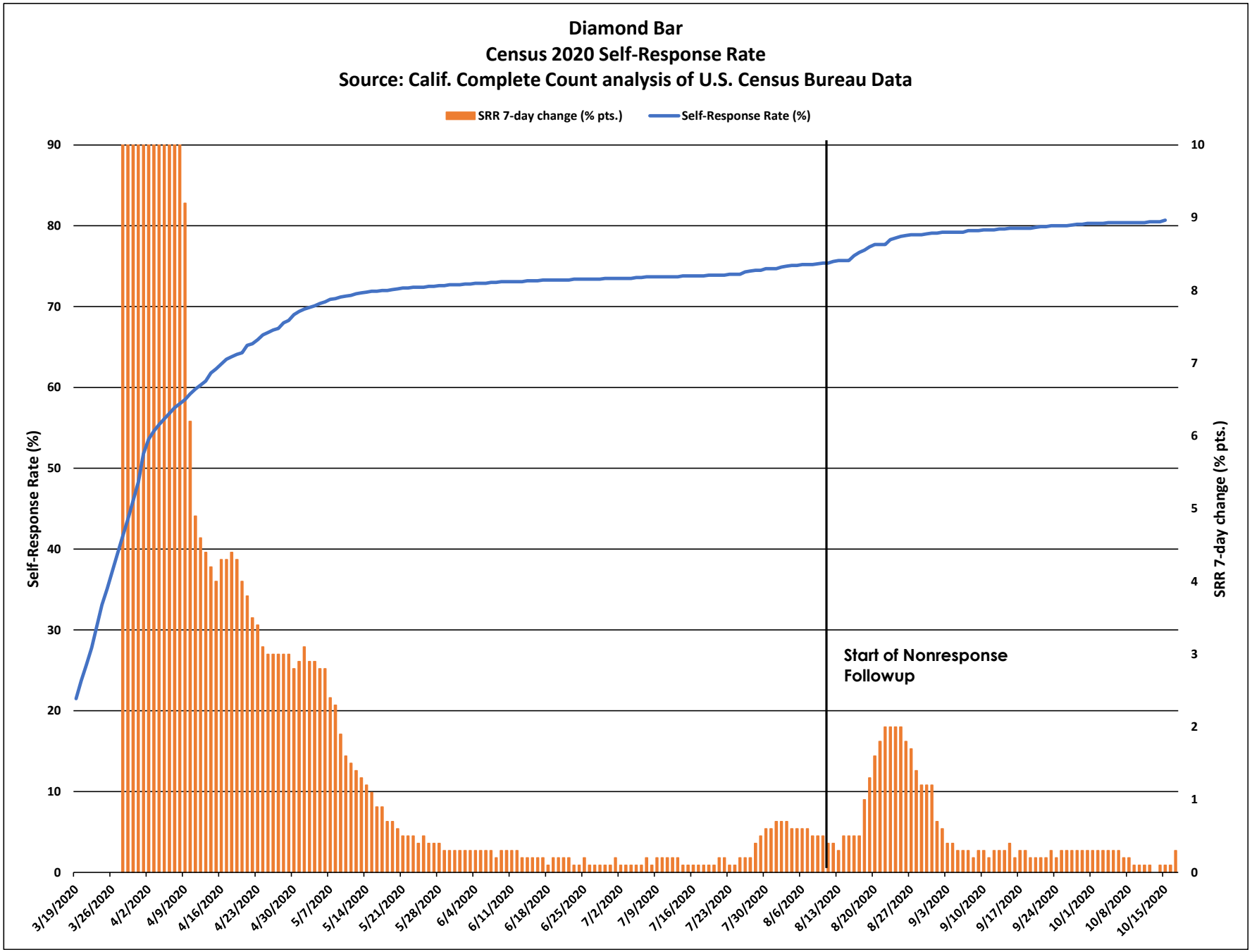
Diamond Bar
Census 2020 Self-Response Rate
Source: Calif. Complete Count analysis of U.S. Census Bureau Data
SRR 7-day change (% pts.)
Self-Response Rate (%)
Self-Response Rate (%)
SRR 7-day change (% pts.)
Start of Nonresponse Followup
90
80
70
60
50
40
30
20
10
0
10
9
8
7
6
5
4
3
2
1
0
3/19/2020
3/26/2020
4/2/2020
4/9/2020
4/16/2020
4/23/2020
4/30/2020
5/7/2020
5/14/2020
5/21/2020
5/28/2020
6/4/2020
6/11/2020
6/18/2020
6/25/2020
7/2/2020
7/9/2020
7/16/2020
7/23/2020
7/30/2020
8/6/2020
8/13/2020
8/20/2020
8/27/2020
9/3/2020
9/10/2020
9/17/2020
9/24/2020
10/1/2020
10/8/2020
10/15/2020

Diamond Bar

March 12 - Oct. 15 Census 2020 Self-Response Rate: 80.7%

Census tract Self-Response Rate (%)

- 0 - 15
- 15 - 30
- 30 - 40
- 40 - 50
- 50 - 56
- 56 - 62
- 62 - 68
- 68 - 74
- 74 - 85
- 85 - 100

CA CENSUS 2020

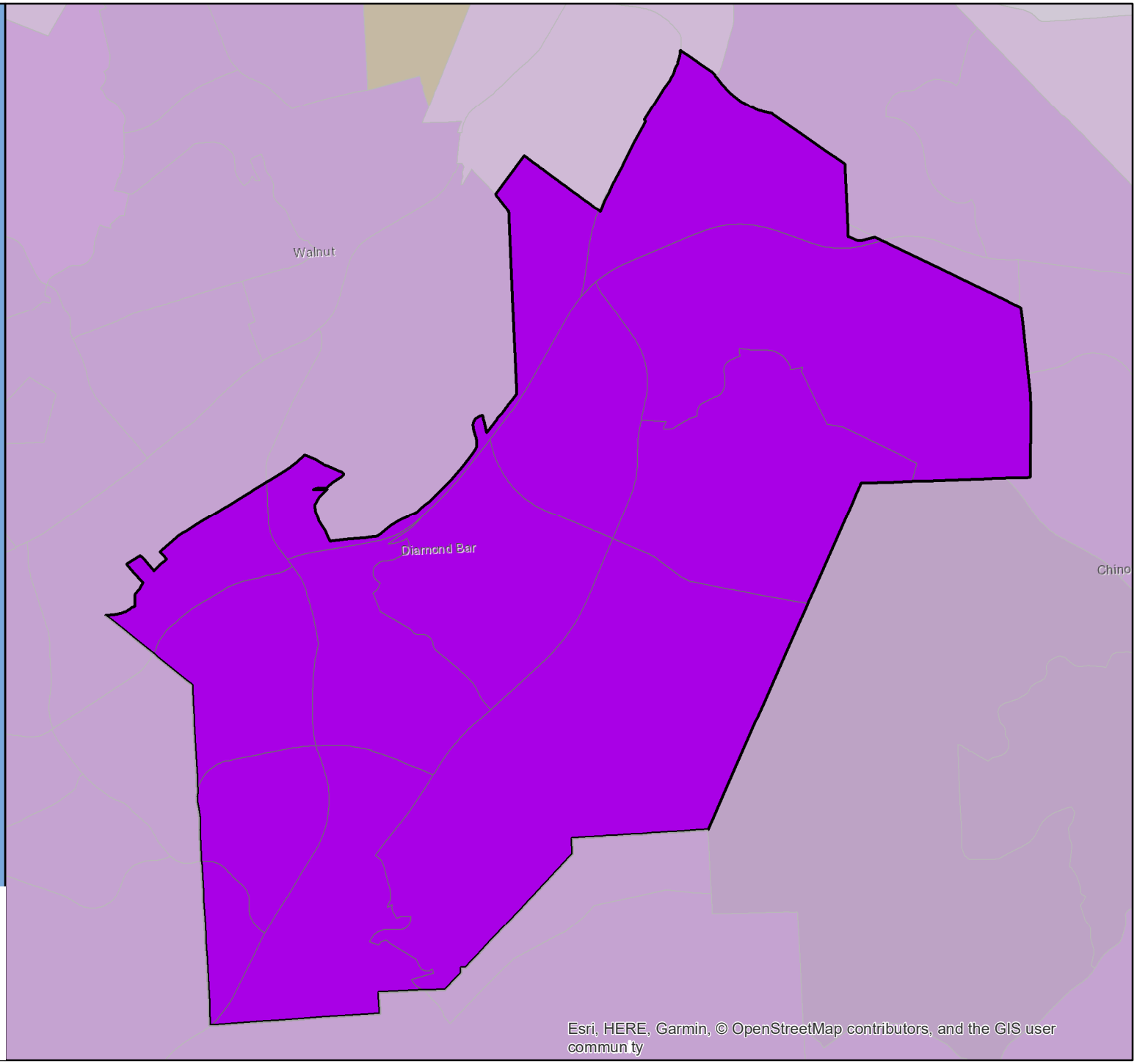

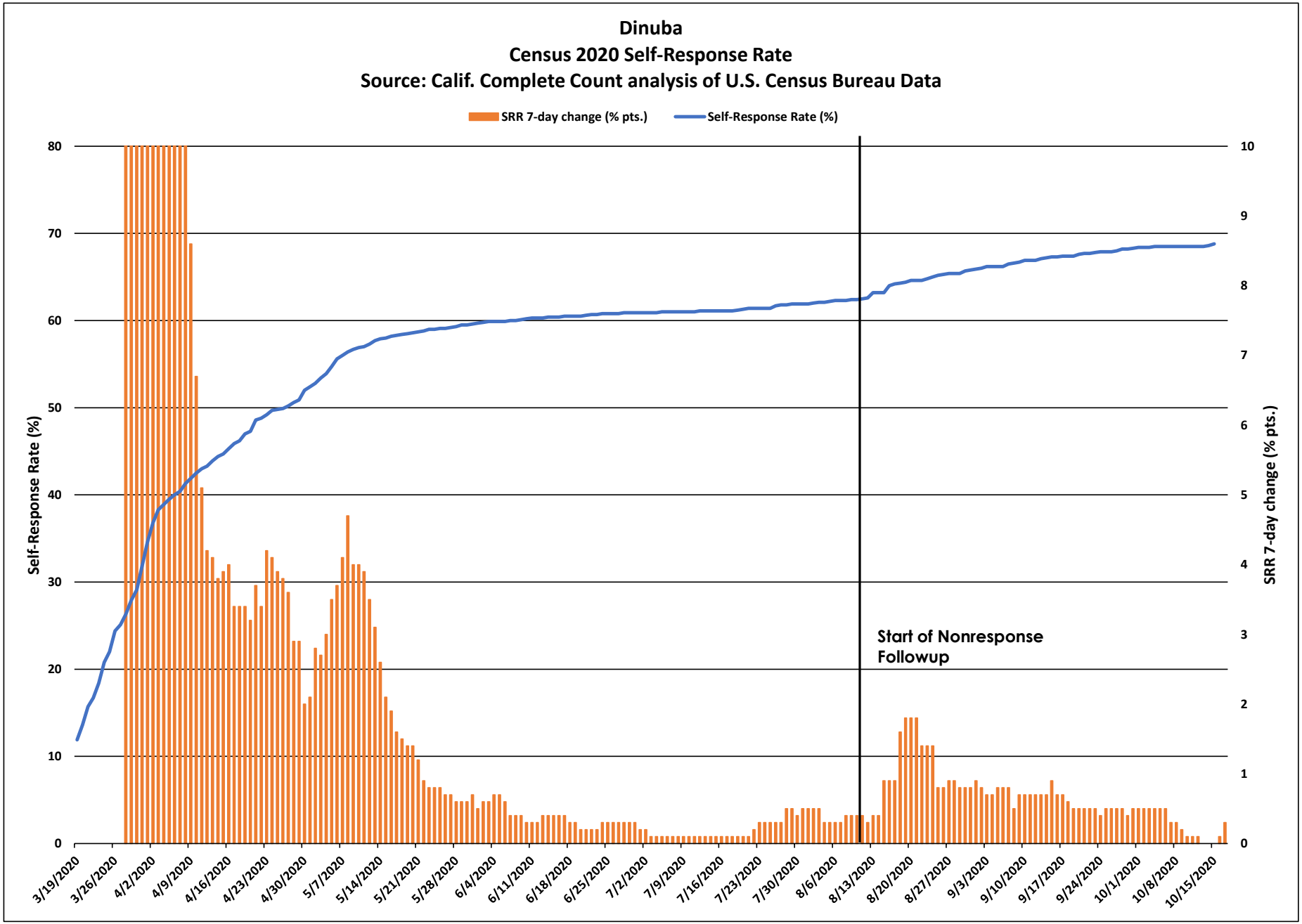
Dinuba
Census 2020 Self-Response Rate
Source: Calif. Complete Count analysis of U.S. Census Bureau Data
SRR 7-day change (% pts.)
Self-Response Rate (%)
Self-Response Rate (%)
SRR 7-day change (% pts.)
Start of Nonresponse Followup
0
10
20
30
40
50
60
70
80
0
1
2
3
4
5
6
7
8
9
10
3/19/2020
3/26/2020
4/2/2020
4/9/2020
4/16/2020
4/23/2020
4/30/2020
5/7/2020
5/14/2020
5/21/2020
5/28/2020
6/4/2020
6/11/2020
6/18/2020
6/25/2020
7/2/2020
7/9/2020
7/16/2020
7/23/2020
7/30/2020
8/6/2020
8/13/2020
8/20/2020
8/27/2020
9/3/2020
9/10/2020
9/17/2020
9/24/2020
10/1/2020
10/8/2020
10/15/2020

Dinuba

March 12 - Oct. 15
Census 2020 Self-Response Rate: 68.8%

Census tract Self-Response Rate (%)

- 0 - 15
- 15 - 30
- 30 - 40
- 40 - 50
- 50 - 56
- 56 - 62
- 62 - 68
- 68 - 74
- 74 - 85
- 85 - 100

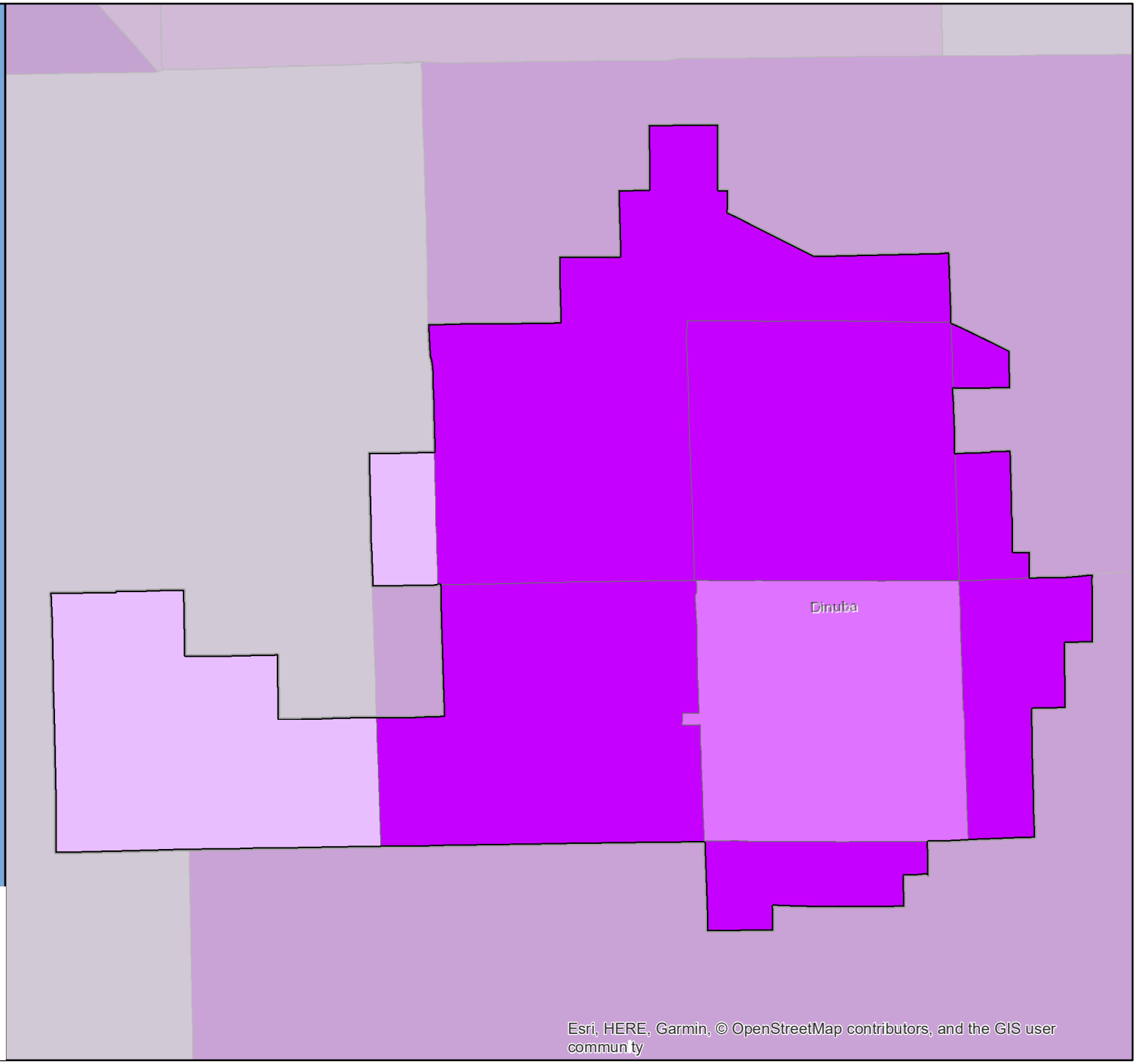

CA CENSUS 2020

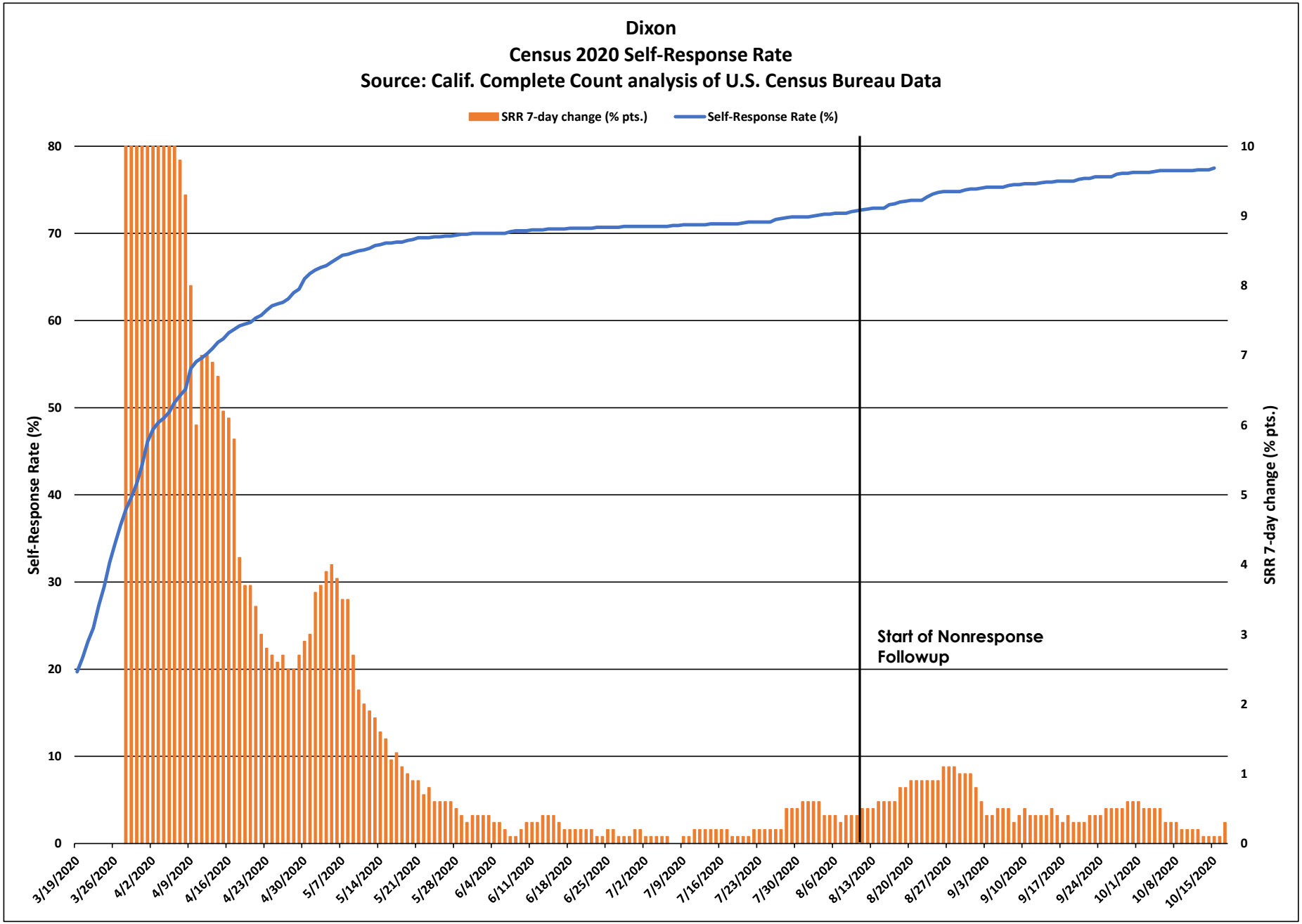
Dixon
Census 2020 Self-Response Rate
Source: Calif. Complete Count analysis of U.S. Census Bureau Data
SRR 7-day change (% pts.)
Self-Response Rate (%)
Self-Response Rate (%)
SRR 7-day change (% pts.)
Start of Nonresponse Followup
0
10
20
30
40
50
60
70
80
0
1
2
3
4
5
6
7
8
9
10
3/19/2020
3/26/2020
4/2/2020
4/9/2020
4/16/2020
4/23/2020
4/30/2020
5/7/2020
5/14/2020
5/21/2020
5/28/2020
6/4/2020
6/11/2020
6/18/2020
6/25/2020
7/2/2020
7/9/2020
7/16/2020
7/23/2020
7/30/2020
8/6/2020
8/13/2020
8/20/2020
8/27/2020
9/3/2020
9/10/2020
9/17/2020
9/24/2020
10/1/2020
10/8/2020
10/15/2020

Dixon

March 12 - Oct. 15 Census 2020 Self-Response Rate: 77.5%

Census tract Self-Response Rate (%)

- 0 - 15
- 15 - 30
- 30 - 40
- 40 - 50
- 50 - 56
- 56 - 62
- 62 - 68
- 68 - 74
- 74 - 85
- 85 - 100

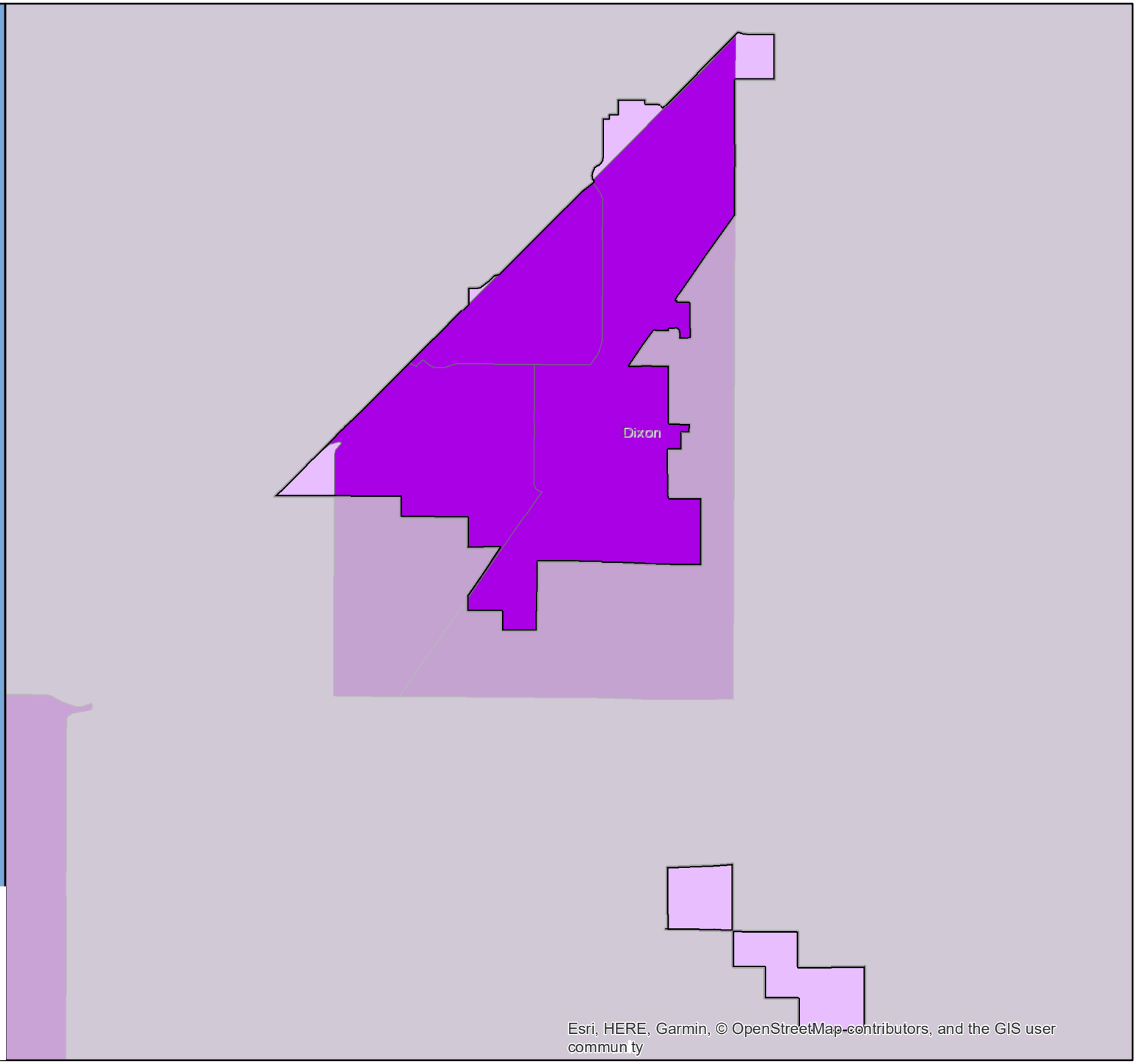

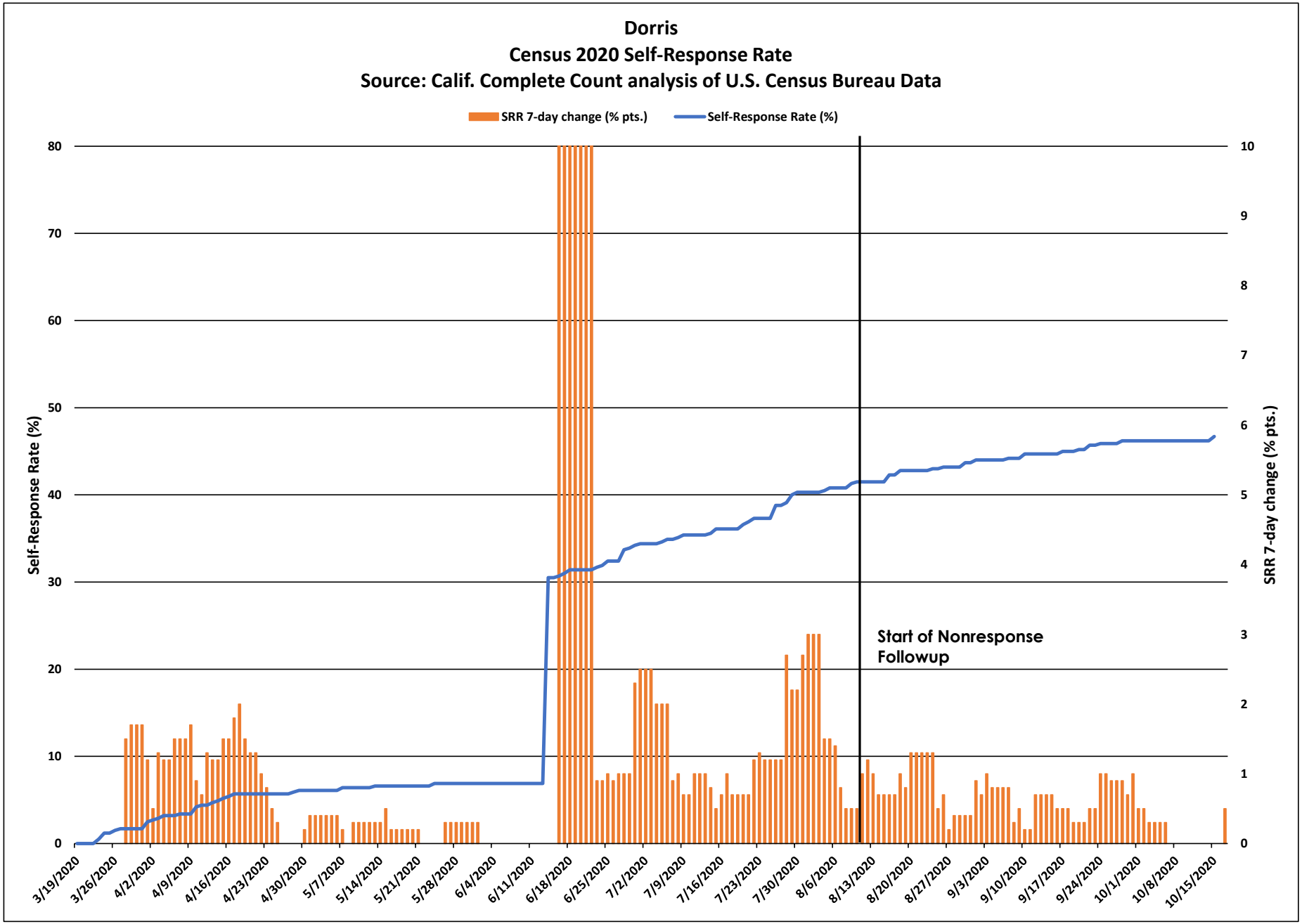
Dorris
Census 2020 Self-Response Rate
Source: Calif. Complete Count analysis of U.S. Census Bureau Data
SRR 7-day change (% pts.)
Self-Response Rate (%)
Self-Response Rate (%)
SRR 7-day change (% pts.)
Start of Nonresponse Followup
0
10
20
30
40
50
60
70
80
0
1
2
3
4
5
6
7
8
9
10
3/19/2020
3/26/2020
4/2/2020
4/9/2020
4/16/2020
4/23/2020
4/30/2020
5/7/2020
5/14/2020
5/21/2020
5/28/2020
6/4/2020
6/11/2020
6/18/2020
6/25/2020
7/2/2020
7/9/2020
7/16/2020
7/23/2020
7/30/2020
8/6/2020
8/13/2020
8/20/2020
8/27/2020
9/3/2020
9/10/2020
9/17/2020
9/24/2020
10/1/2020
10/8/2020
10/15/2020

Dorris

March 12 - Oct. 15 Census 2020 Self-Response Rate: 46.7%

Census tract Self-Response Rate (%)

- 0 - 15
- 15 - 30
- 30 - 40
- 40 - 50
- 50 - 56
- 56 - 62
- 62 - 68
- 68 - 74
- 74 - 85
- 85 - 100

CA CENSUS 2020

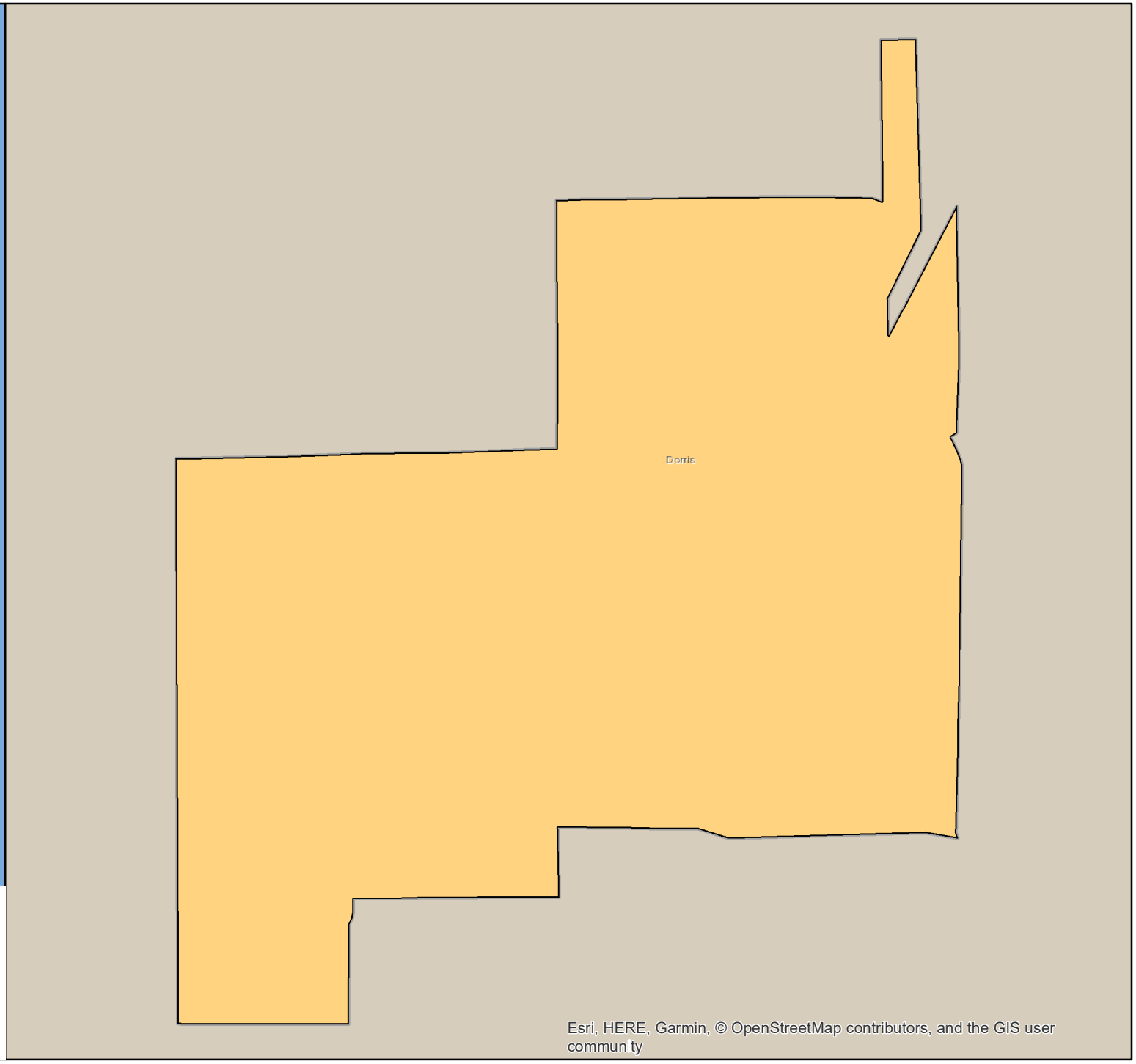

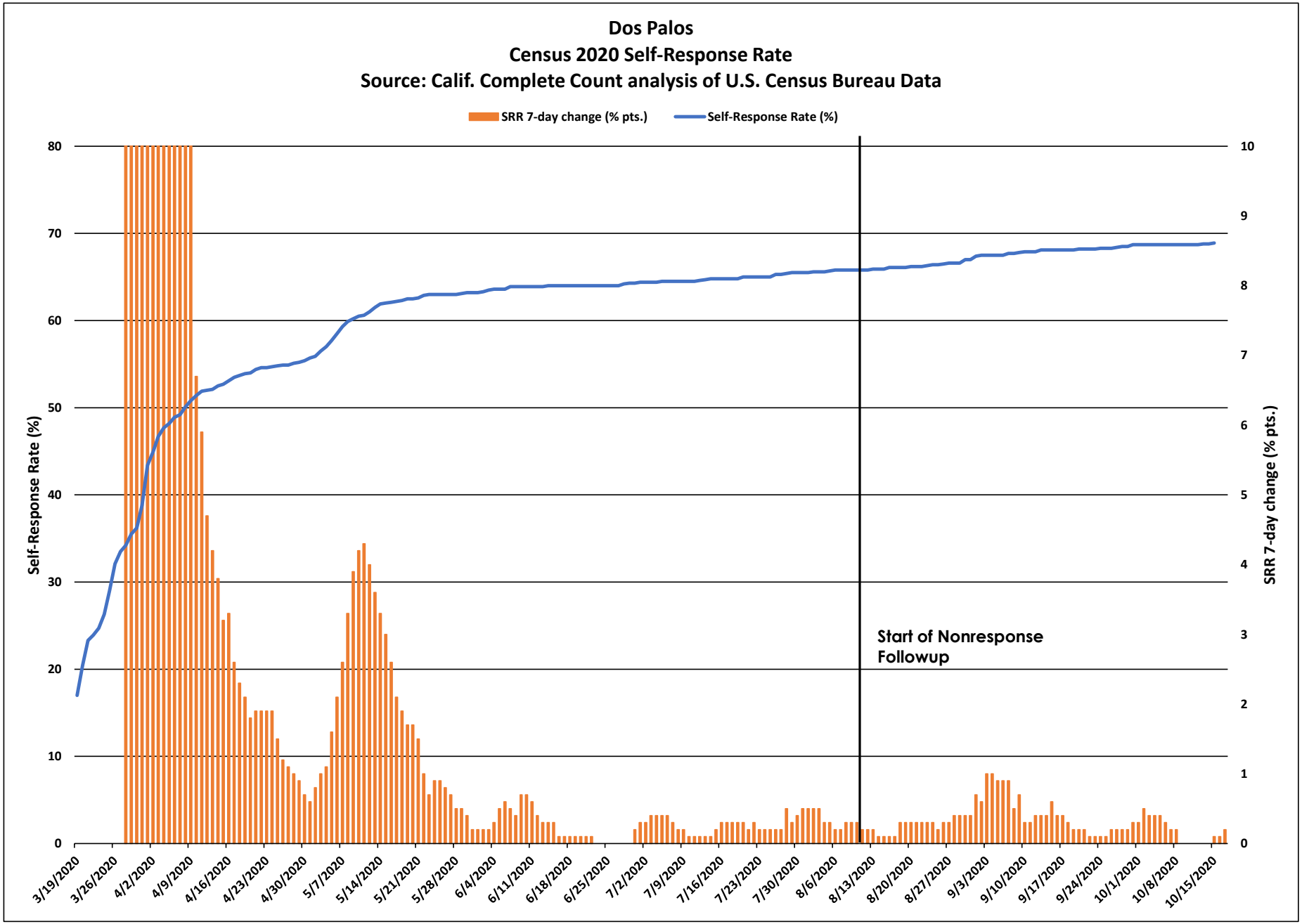
Dos Palos
Census 2020 Self-Response Rate
Source: Calif. Complete Count analysis of U.S. Census Bureau Data
SRR 7-day change (% pts.)
Self-Response Rate (%)
Self-Response Rate (%)
SRR 7-day change (% pts.)
Start of Nonresponse Followup
0
10
20
30
40
50
60
70
80
0
1
2
3
4
5
6
7
8
9
10
3/19/2020
3/26/2020
4/2/2020
4/9/2020
4/16/2020
4/23/2020
4/30/2020
5/7/2020
5/14/2020
5/21/2020
5/28/2020
6/4/2020
6/11/2020
6/18/2020
6/25/2020
7/2/2020
7/9/2020
7/16/2020
7/23/2020
7/30/2020
8/6/2020
8/13/2020
8/20/2020
8/27/2020
9/3/2020
9/10/2020
9/17/2020
9/24/2020
10/1/2020
10/8/2020
10/15/2020

Dos Palos

March 12 - Oct. 15 Census 2020 Self-Response Rate: 68.9%

Census tract Self-Response Rate (%)

- 0 - 15
- 15 - 30
- 30 - 40
- 40 - 50
- 50 - 56
- 56 - 62
- 62 - 68
- 68 - 74
- 74 - 85
- 85 - 100

CA CENSUS 2020

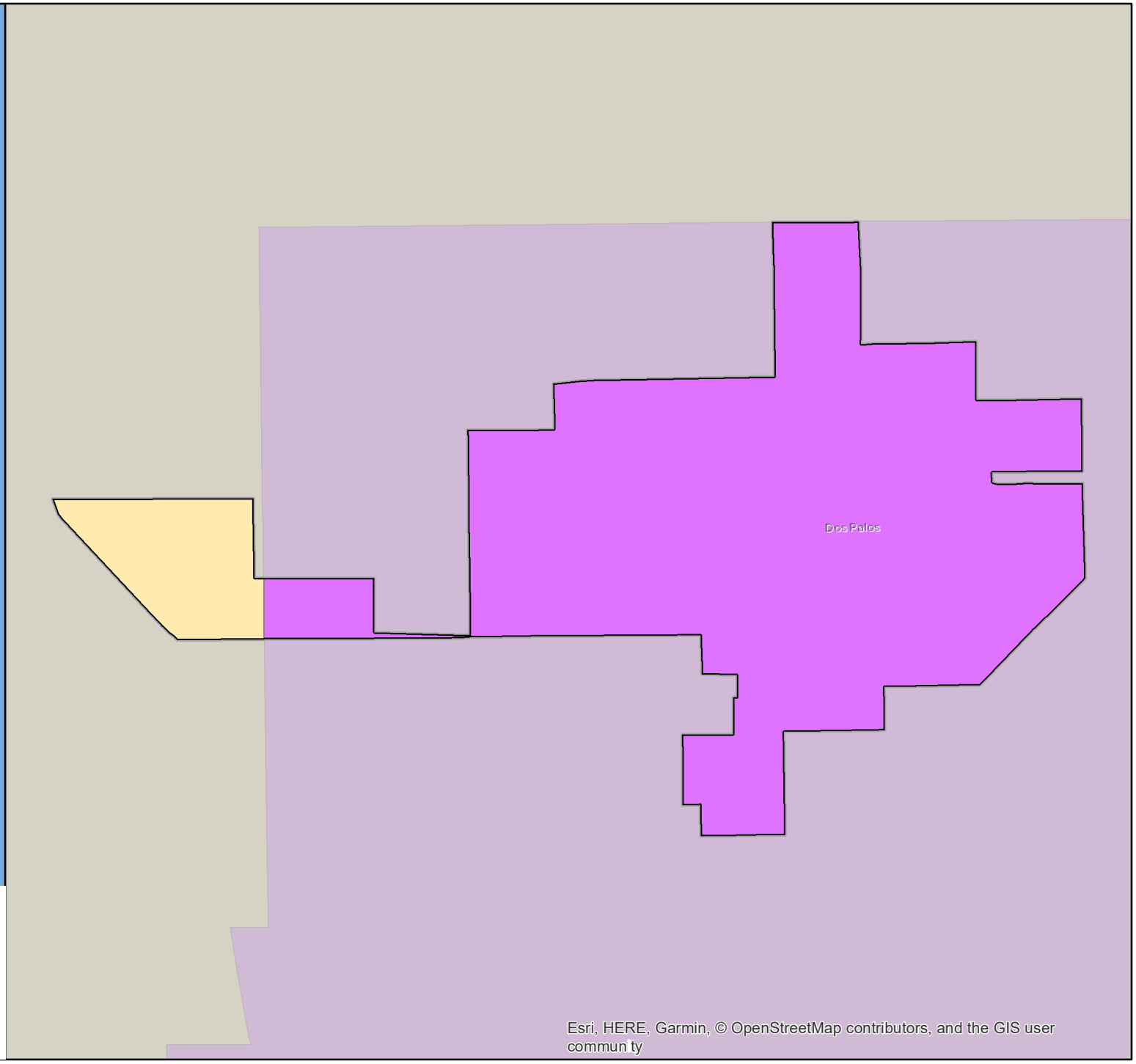

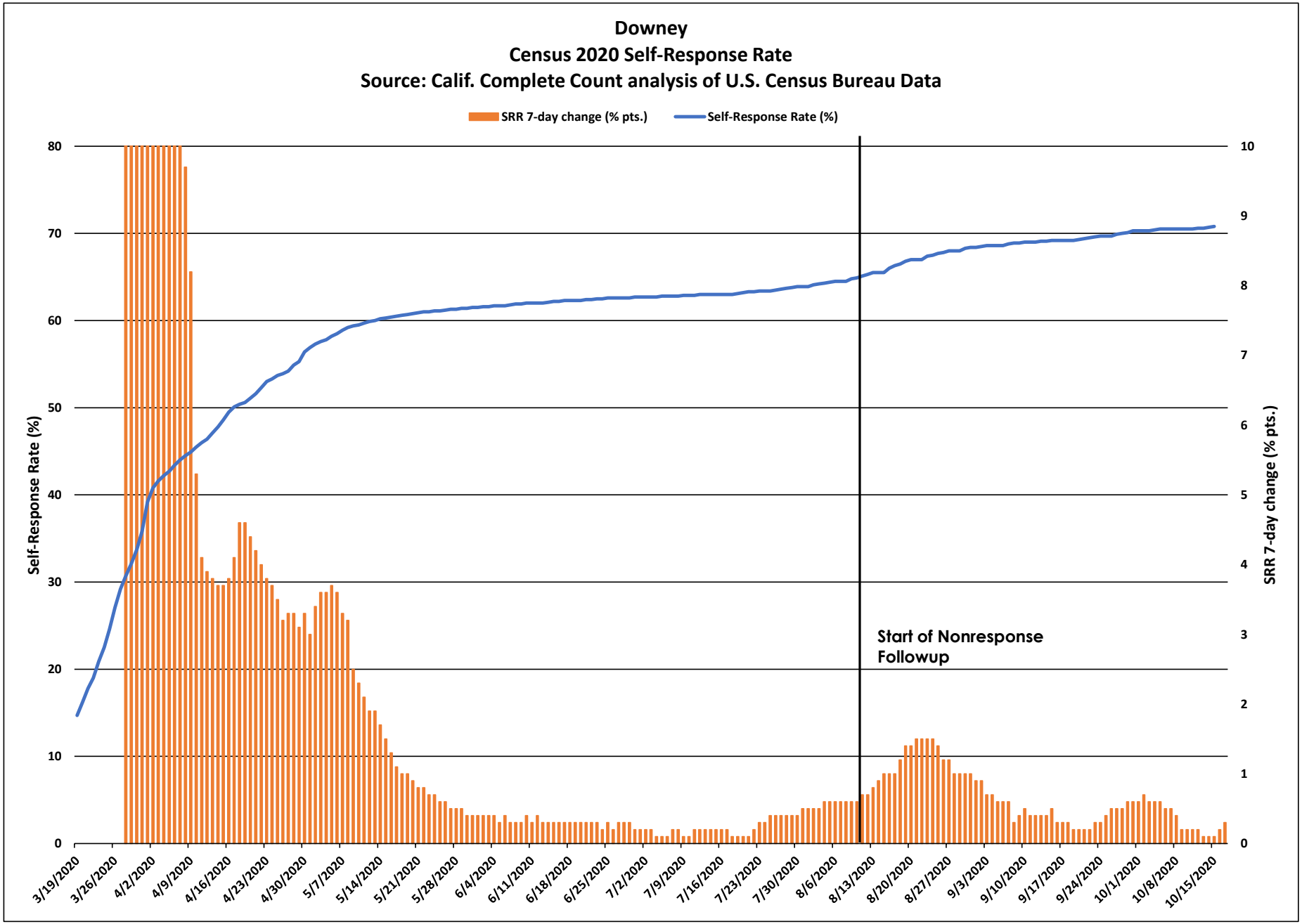
Downey
Census 2020 Self-Response Rate
Source: Calif. Complete Count analysis of U.S. Census Bureau Data
SRR 7-day change (% pts.)
Self-Response Rate (%)
Self-Response Rate (%)
SRR 7-day change (% pts.)
Start of Nonresponse Followup
0
10
20
30
40
50
60
70
80
0
1
2
3
4
5
6
7
8
9
10
3/19/2020
3/26/2020
4/2/2020
4/9/2020
4/16/2020
4/23/2020
4/30/2020
5/7/2020
5/14/2020
5/21/2020
5/28/2020
6/4/2020
6/11/2020
6/18/2020
6/25/2020
7/2/2020
7/9/2020
7/16/2020
7/23/2020
7/30/2020
8/6/2020
8/13/2020
8/20/2020
8/27/2020
9/3/2020
9/10/2020
9/17/2020
9/24/2020
10/1/2020
10/8/2020
10/15/2020

Downey

March 12 - Oct. 15 Census 2020 Self-Response Rate: 70.8%

Census tract Self-Response Rate (%)

- 0 - 15
- 15 - 30
- 30 - 40
- 40 - 50
- 50 - 56
- 56 - 62
- 62 - 68
- 68 - 74
- 74 - 85
- 85 - 100

CA CENSUS 2020

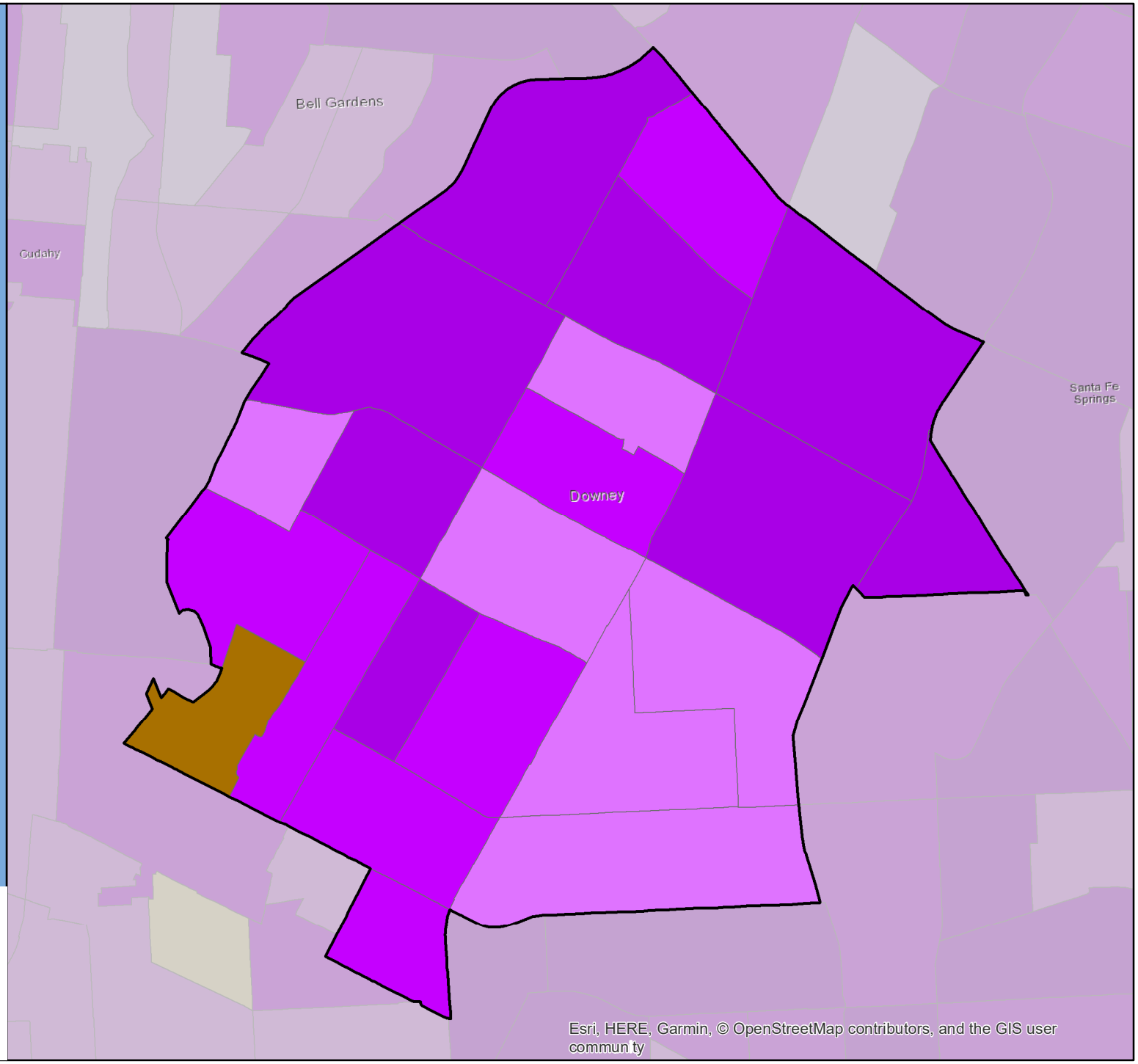

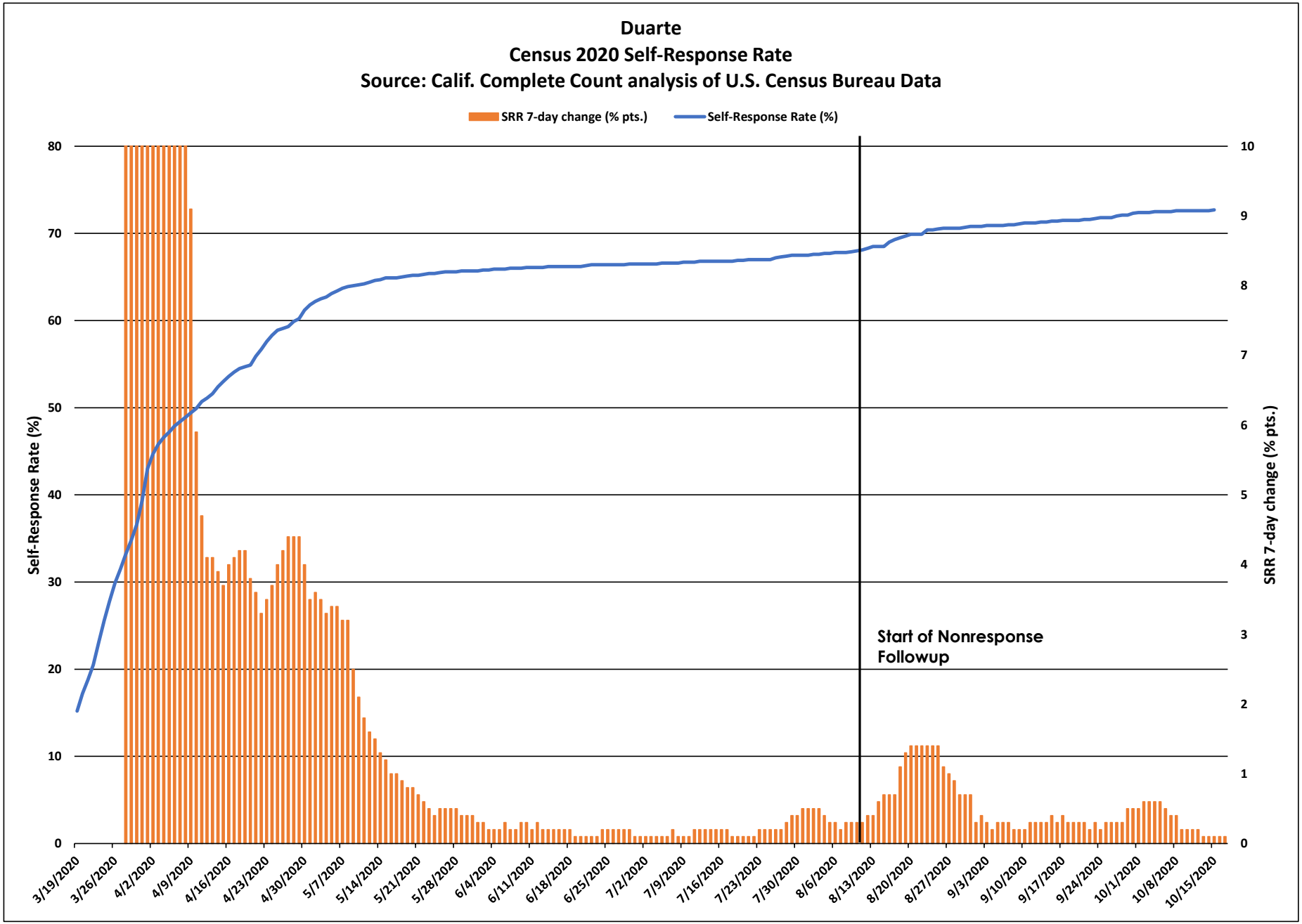
Duarte
Census 2020 Self-Response Rate
Source: Calif. Complete Count analysis of U.S. Census Bureau Data
SRR 7-day change (% pts.)
Self-Response Rate (%)
Self-Response Rate (%)
SRR 7-day change (% pts.)
Start of Nonresponse Followup
0
10
20
30
40
50
60
70
80
0
1
2
3
4
5
6
7
8
9
10
3/19/2020
3/26/2020
4/2/2020
4/9/2020
4/16/2020
4/23/2020
4/30/2020
5/7/2020
5/14/2020
5/21/2020
5/28/2020
6/4/2020
6/11/2020
6/18/2020
6/25/2020
7/2/2020
7/9/2020
7/16/2020
7/23/2020
7/30/2020
8/6/2020
8/13/2020
8/20/2020
8/27/2020
9/3/2020
9/10/2020
9/17/2020
9/24/2020
10/1/2020
10/8/2020
10/15/2020

Duarte

March 12 - Oct. 15 Census 2020 Self-Response Rate: 72.7%

Census tract Self-Response Rate (%)

- 0 - 15
- 15 - 30
- 30 - 40
- 40 - 50
- 50 - 56
- 56 - 62
- 62 - 68
- 68 - 74
- 74 - 85
- 85 - 100

CA CENSUS 2020

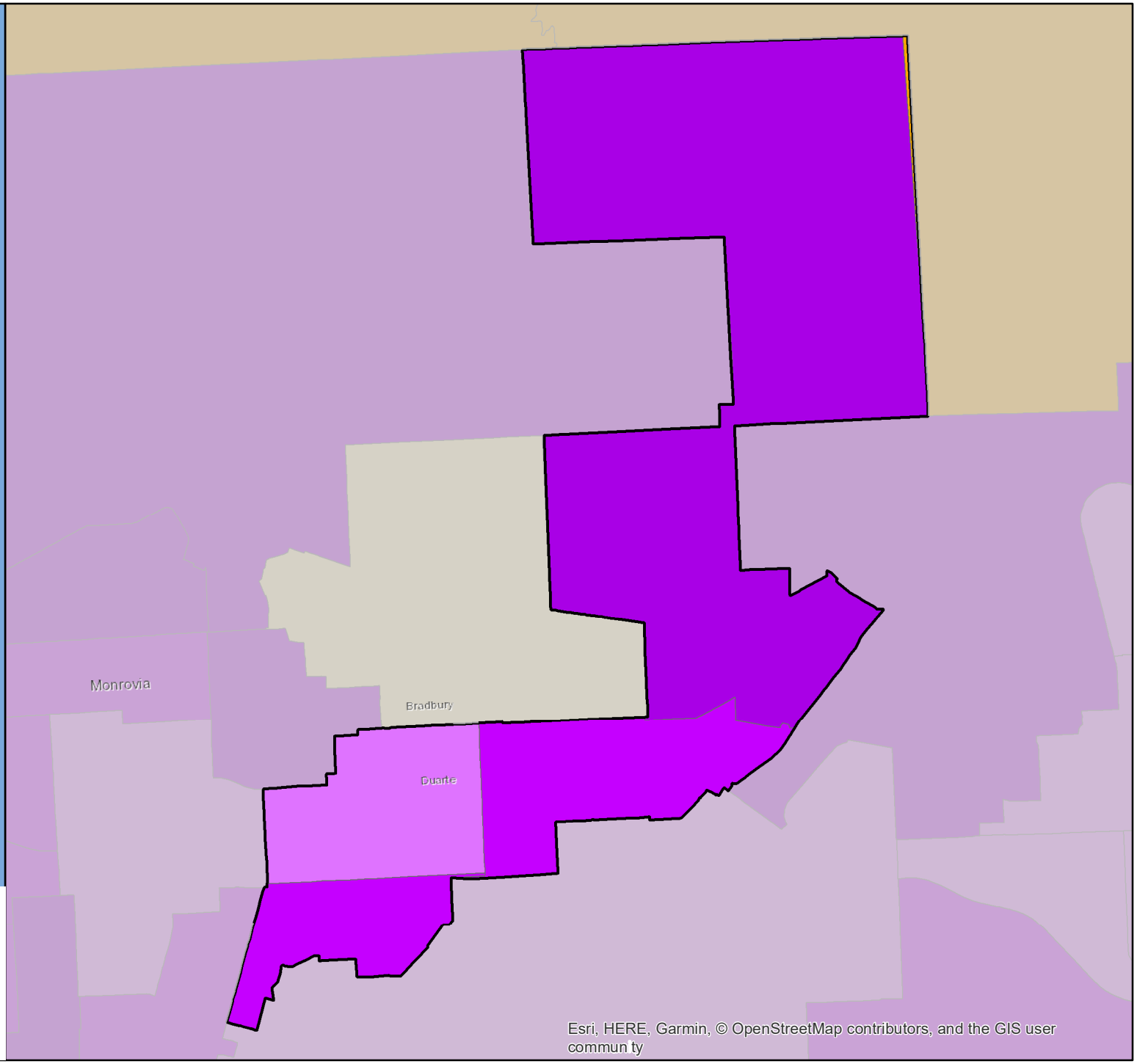

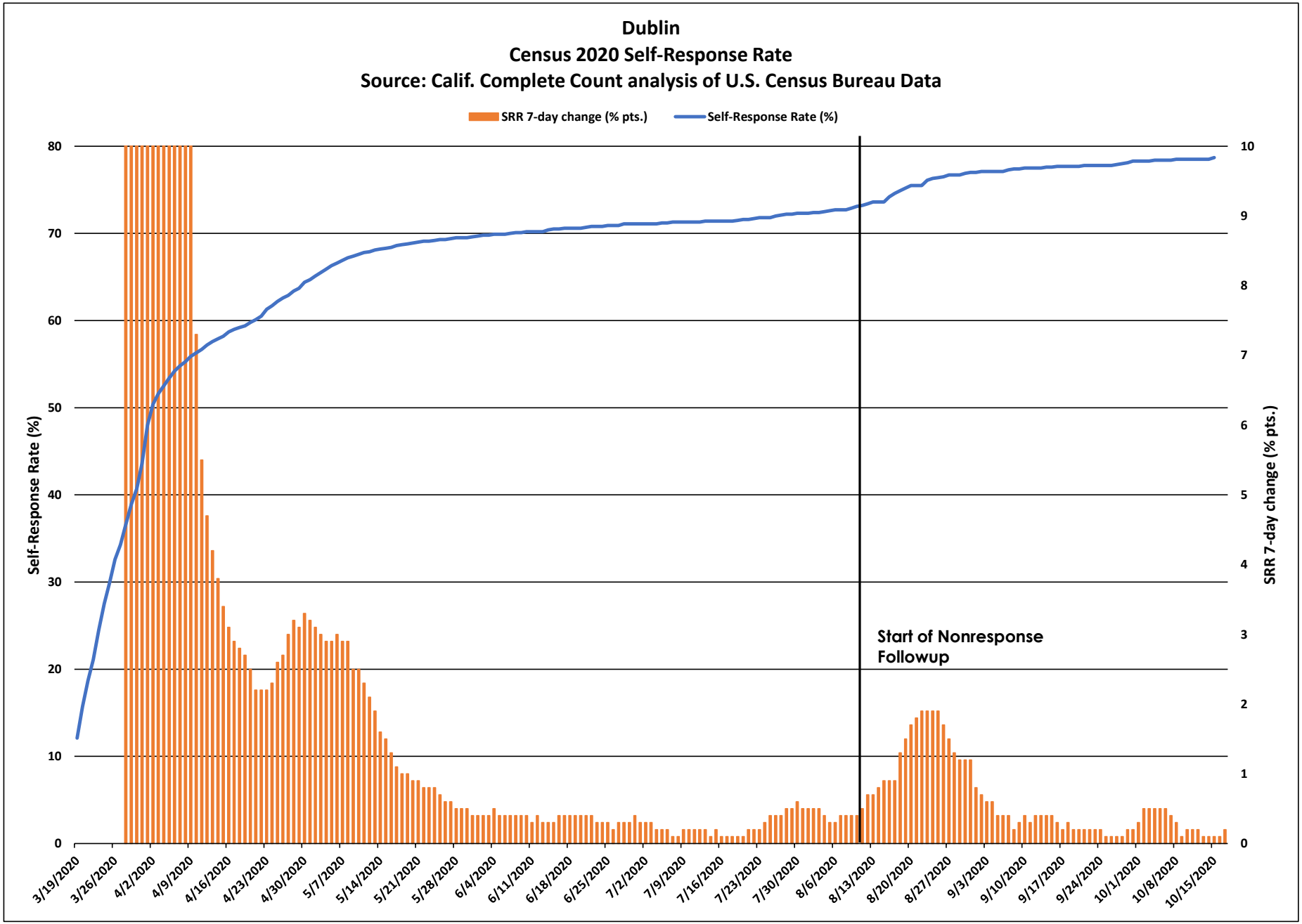
Dublin
Census 2020 Self-Response Rate
Source: Calif. Complete Count analysis of U.S. Census Bureau Data
SRR 7-day change (% pts.)
Self-Response Rate (%)
Self-Response Rate (%)
SRR 7-day change (% pts.)
Start of Nonresponse Followup
0
10
20
30
40
50
60
70
80
0
1
2
3
4
5
6
7
8
9
10
3/19/2020
3/26/2020
4/2/2020
4/9/2020
4/16/2020
4/23/2020
4/30/2020
5/7/2020
5/14/2020
5/21/2020
5/28/2020
6/4/2020
6/11/2020
6/18/2020
6/25/2020
7/2/2020
7/9/2020
7/16/2020
7/23/2020
7/30/2020
8/6/2020
8/13/2020
8/20/2020
8/27/2020
9/3/2020
9/10/2020
9/17/2020
9/24/2020
10/1/2020
10/8/2020
10/15/2020

Dublin

March 12 - Oct. 15 Census 2020 Self-Response Rate: 78.7%

Census tract Self-Response Rate (%)

- 0 - 15
- 15 - 30
- 30 - 40
- 40 - 50
- 50 - 56
- 56 - 62
- 62 - 68
- 68 - 74
- 74 - 85
- 85 - 100

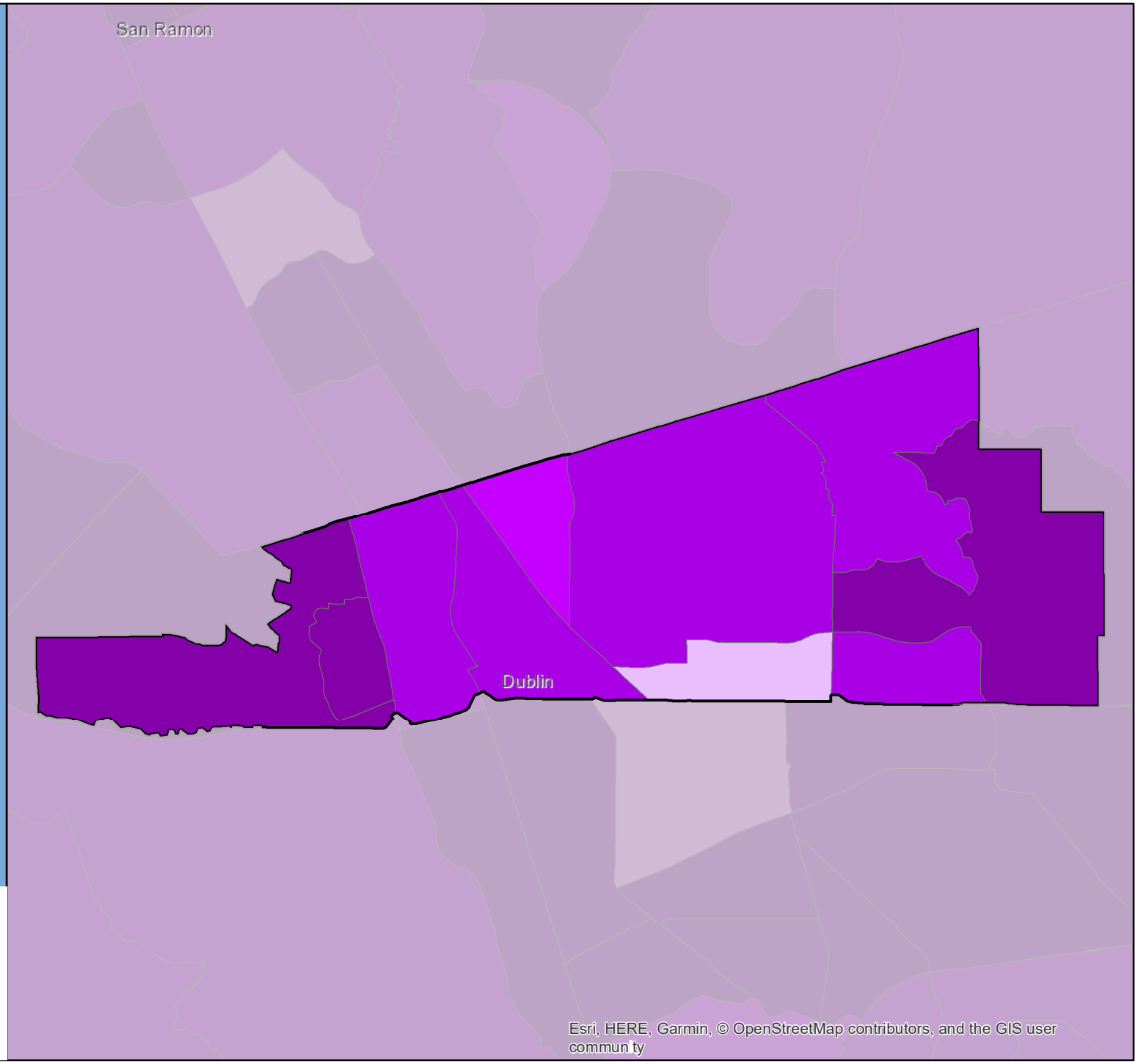

CA CENSUS 2020

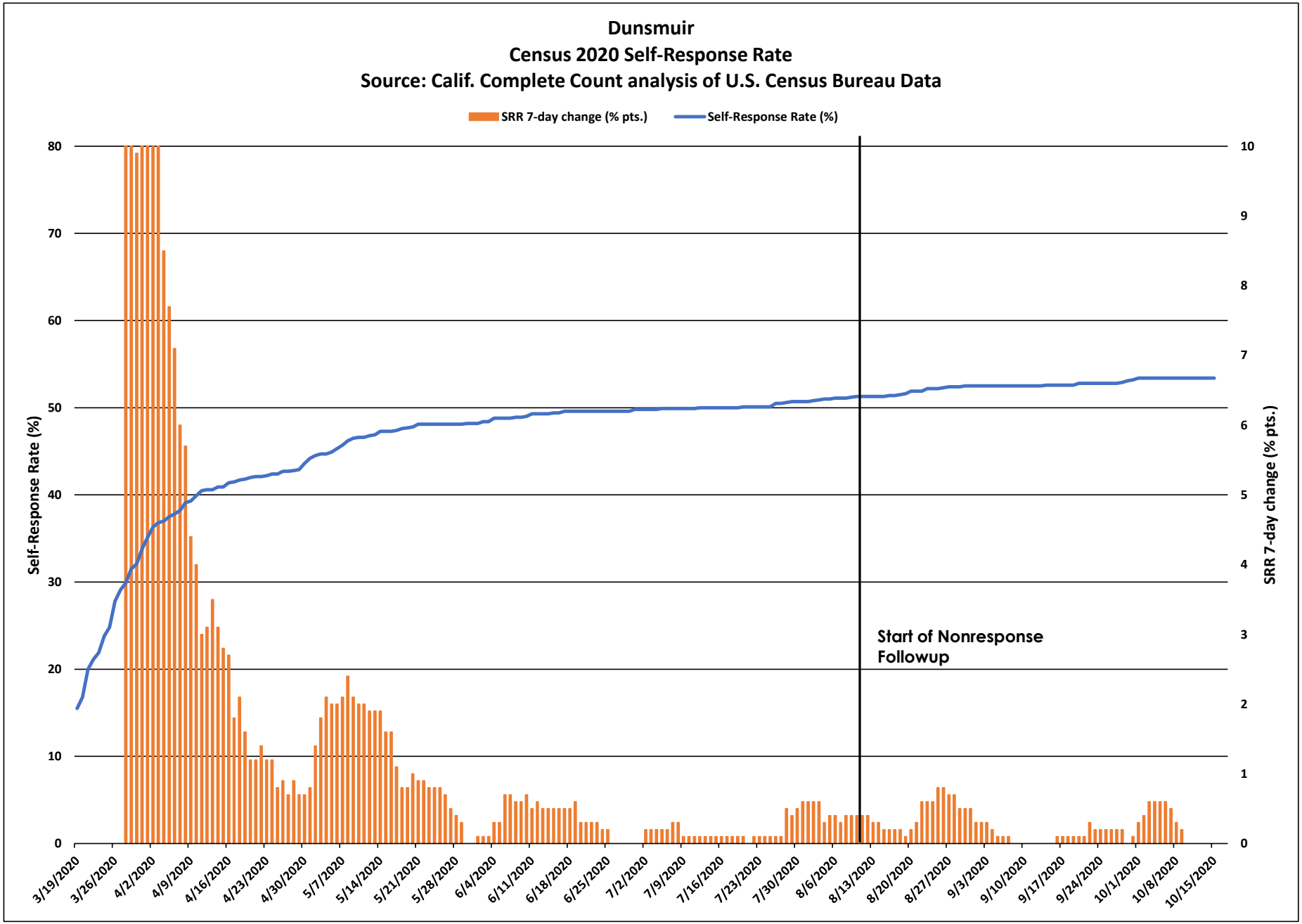
Dunsmuir
Census 2020 Self-Response Rate
Source: Calif. Complete Count analysis of U.S. Census Bureau Data
SRR 7-day change (% pts.)
Self-Response Rate (%)
Self-Response Rate (%)
SRR 7-day change (% pts.)
Start of Nonresponse Followup
0
10
20
30
40
50
60
70
80
0
1
2
3
4
5
6
7
8
9
10
3/19/2020
3/26/2020
4/2/2020
4/9/2020
4/16/2020
4/23/2020
4/30/2020
5/7/2020
5/14/2020
5/21/2020
5/28/2020
6/4/2020
6/11/2020
6/18/2020
6/25/2020
7/2/2020
7/9/2020
7/16/2020
7/23/2020
7/30/2020
8/6/2020
8/13/2020
8/20/2020
8/27/2020
9/3/2020
9/10/2020
9/17/2020
9/24/2020
10/1/2020
10/8/2020
10/15/2020

Dunsmuir

March 12 - Oct. 15 Census 2020 Self-Response Rate: 53.4%

Census tract Self-Response Rate (%)

- 0 - 15
- 15 - 30
- 30 - 40
- 40 - 50
- 50 - 56
- 56 - 62
- 62 - 68
- 68 - 74
- 74 - 85
- 85 - 100

CA CENSUS 2020

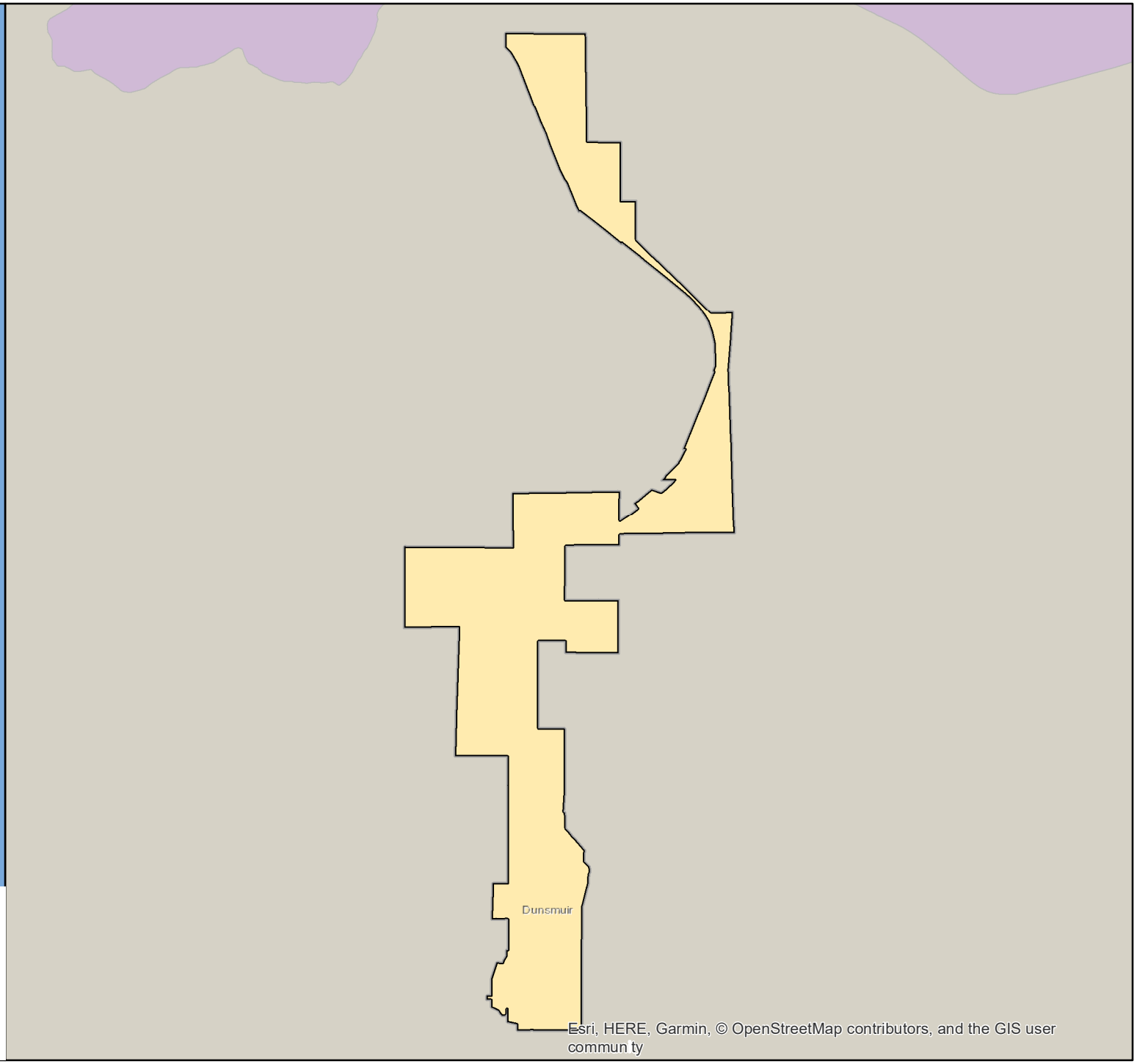

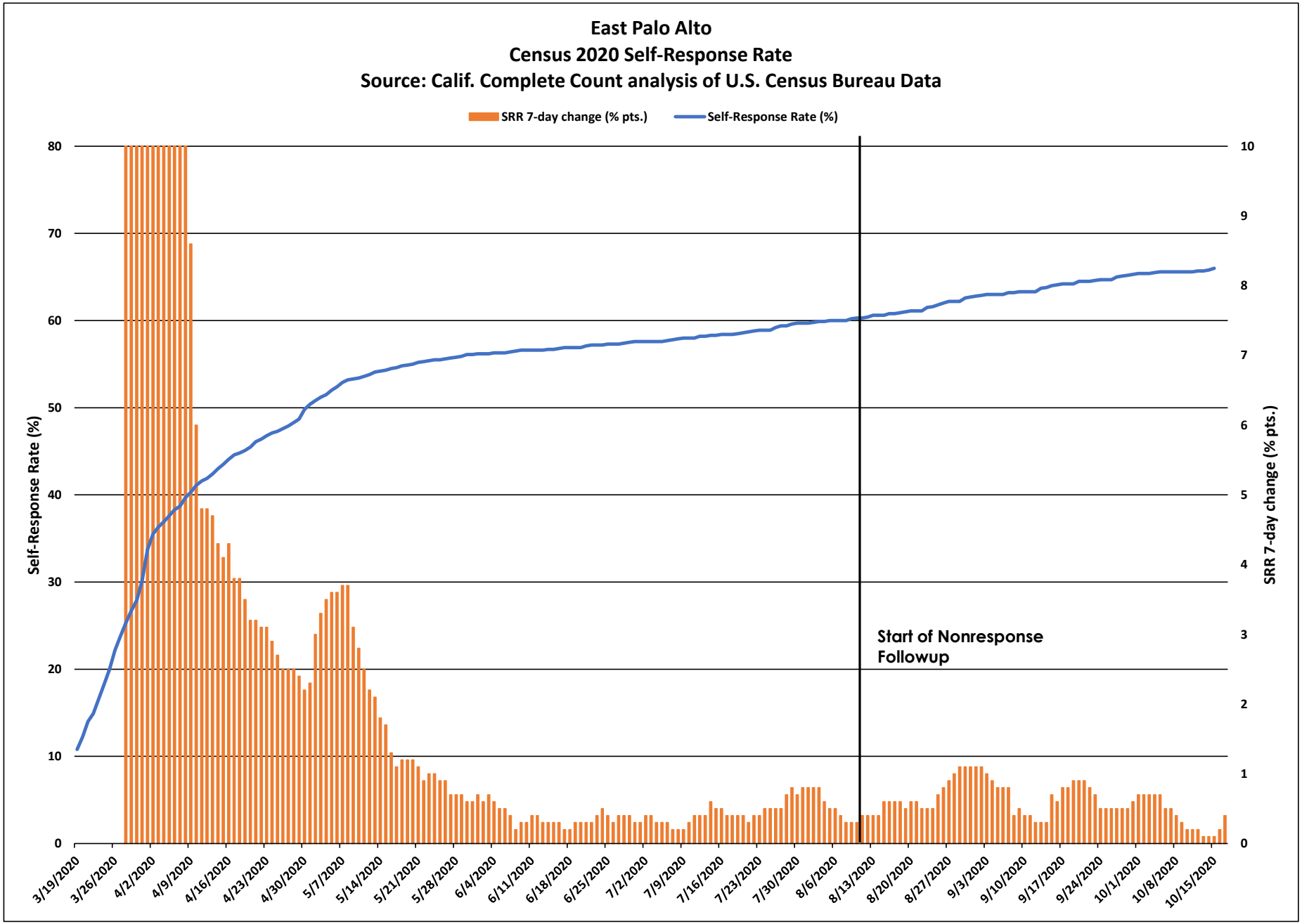
East Palo Alto
Census 2020 Self-Response Rate
Source: Calif. Complete Count analysis of U.S. Census Bureau Data
SRR 7-day change (% pts.)
Self-Response Rate (%)
Self-Response Rate (%)
SRR 7-day change (% pts.)
Start of Nonresponse Followup
0
10
20
30
40
50
60
70
80
0
1
2
3
4
5
6
7
8
9
10
3/19/2020
3/26/2020
4/2/2020
4/9/2020
4/16/2020
4/23/2020
4/30/2020
5/7/2020
5/14/2020
5/21/2020
5/28/2020
6/4/2020
6/11/2020
6/18/2020
6/25/2020
7/2/2020
7/9/2020
7/16/2020
7/23/2020
7/30/2020
8/6/2020
8/13/2020
8/20/2020
8/27/2020
9/3/2020
9/10/2020
9/17/2020
9/24/2020
10/1/2020
10/8/2020
10/15/2020

East Palo Alto

March 12 - Oct. 15 Census 2020 Self-Response Rate: 66.0%

Census tract Self-Response Rate (%)

- 0 - 15
- 15 - 30
- 30 - 40
- 40 - 50
- 50 - 56
- 56 - 62
- 62 - 68
- 68 - 74
- 74 - 85
- 85 - 100

CA CENSUS 2020

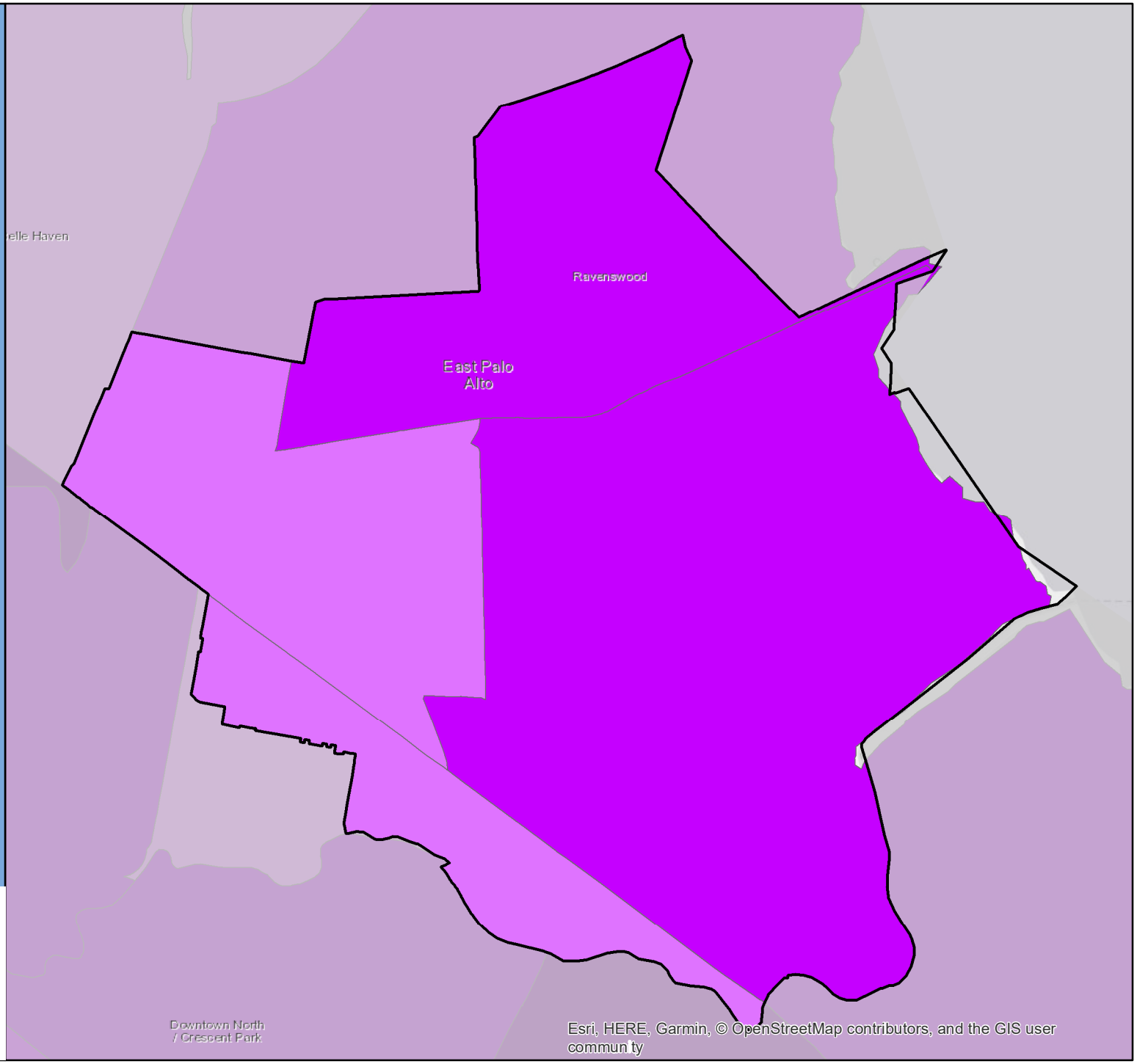

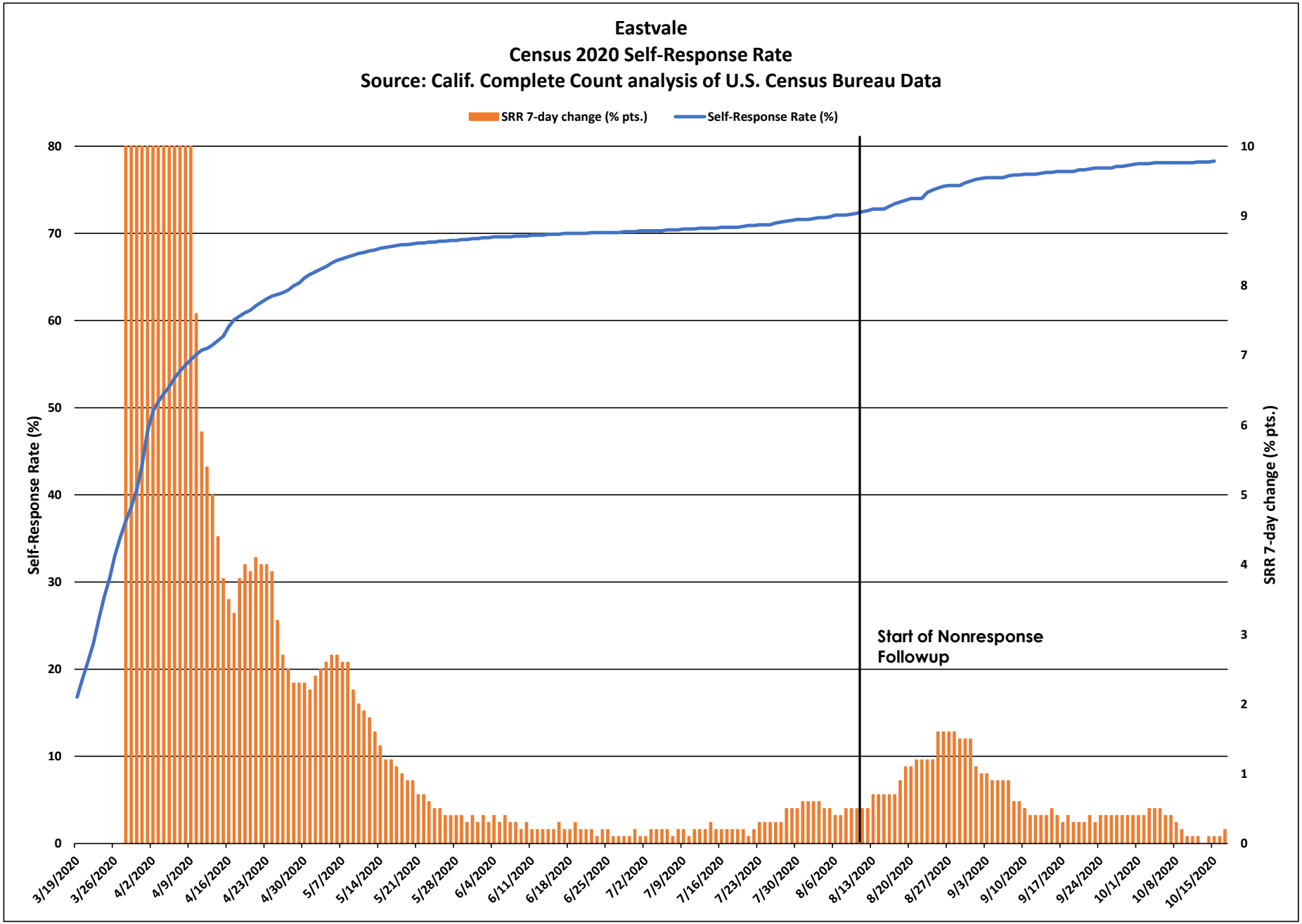
Eastvale
Census 2020 Self-Response Rate
Source: Calif. Complete Count analysis of U.S. Census Bureau Data
SRR 7-day change (% pts.)
Self-Response Rate (%)
Self-Response Rate (%)
SRR 7-day change (% pts.)
Start of Nonresponse Followup
3/19/2020
3/26/2020
4/2/2020
4/9/2020
4/16/2020
4/23/2020
4/30/2020
5/7/2020
5/14/2020
5/21/2020
5/28/2020
6/4/2020
6/11/2020
6/18/2020
6/25/2020
7/2/2020
7/9/2020
7/16/2020
7/23/2020
7/30/2020
8/6/2020
8/13/2020
8/20/2020
8/27/2020
9/3/2020
9/10/2020
9/17/2020
9/24/2020
10/1/2020
10/8/2020
10/15/2020

Eastvale

March 12 - Oct. 15 Census 2020 Self-Response Rate: 78.3%

Census tract Self-Response Rate (%)

- 0 - 15
- 15 - 30
- 30 - 40
- 40 - 50
- 50 - 56
- 56 - 62
- 62 - 68
- 68 - 74
- 74 - 85
- 85 - 100

CA CENSUS 2020

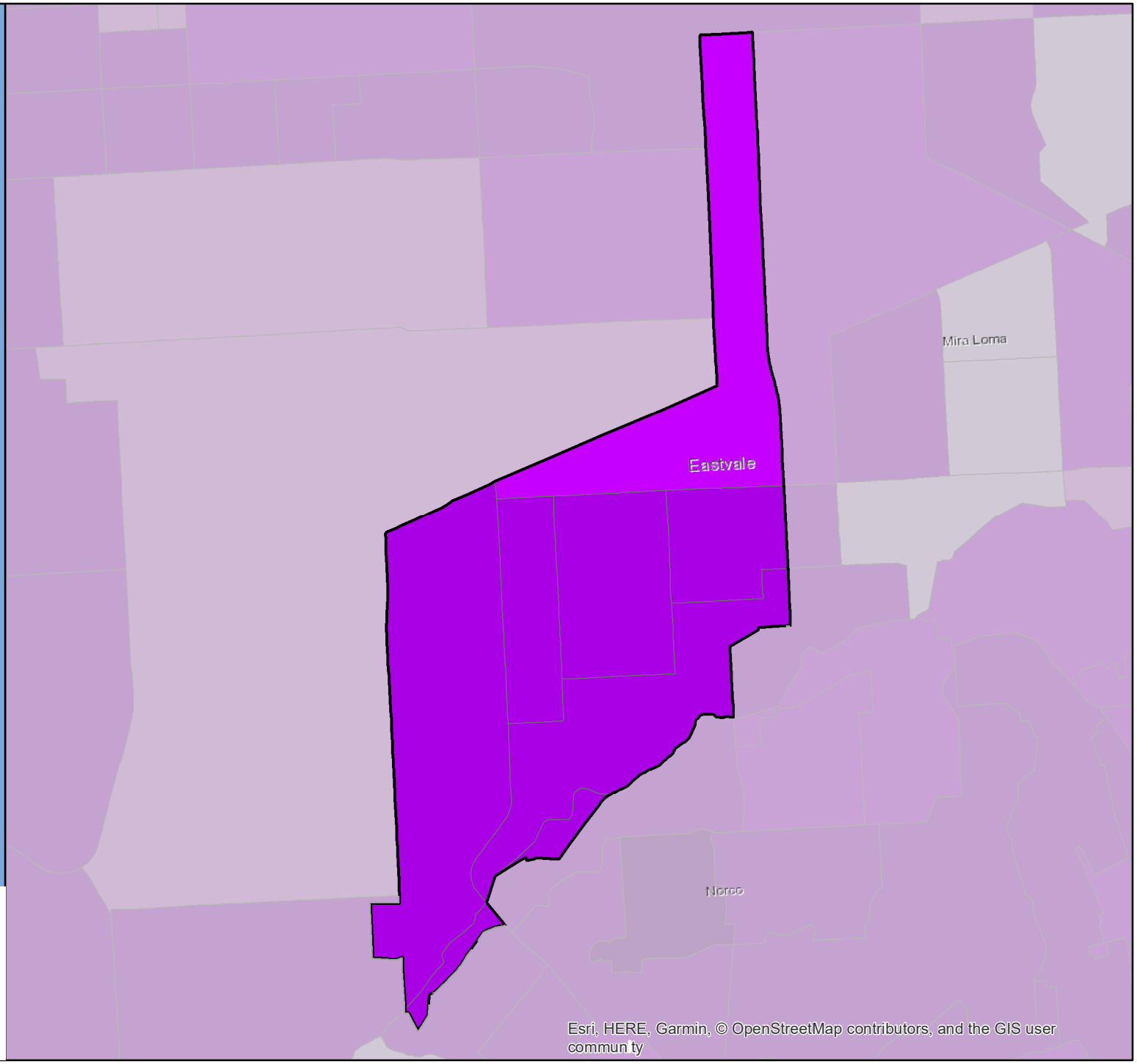

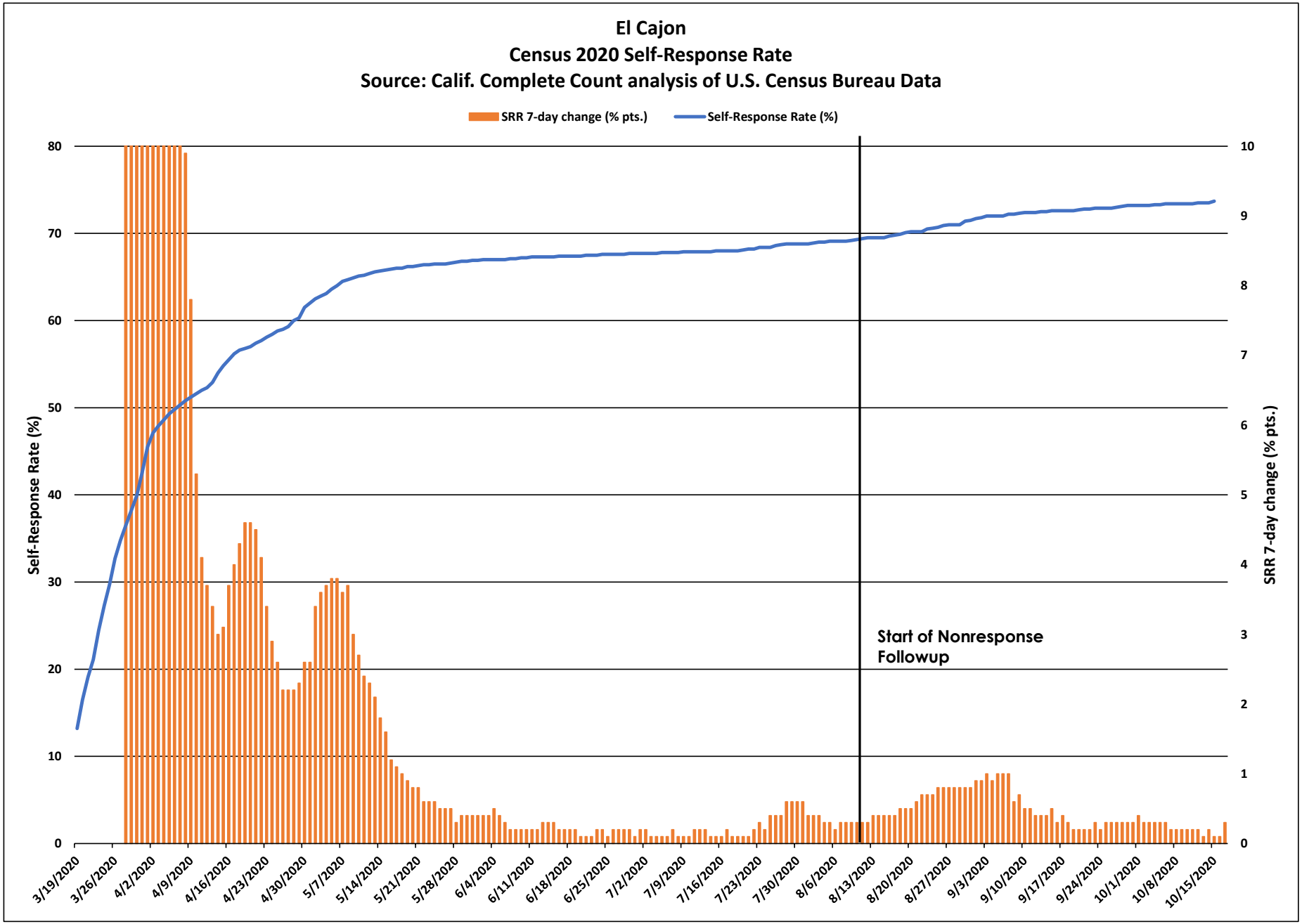
El Cajon
Census 2020 Self-Response Rate
Source: Calif. Complete Count analysis of U.S. Census Bureau Data
SRR 7-day change (% pts.)
Self-Response Rate (%)
Self-Response Rate (%)
SRR 7-day change (% pts.)
Start of Nonresponse Followup
3/19/2020
3/26/2020
4/2/2020
4/9/2020
4/16/2020
4/23/2020
4/30/2020
5/7/2020
5/14/2020
5/21/2020
5/28/2020
6/4/2020
6/11/2020
6/18/2020
6/25/2020
7/2/2020
7/9/2020
7/16/2020
7/23/2020
7/30/2020
8/6/2020
8/13/2020
8/20/2020
8/27/2020
9/3/2020
9/10/2020
9/17/2020
9/24/2020
10/1/2020
10/8/2020
10/15/2020

El Cajon

March 12 - Oct. 15 Census 2020 Self-Response Rate: 73.7%

Census tract Self-Response Rate (%)

- 0 - 15
- 15 - 30
- 30 - 40
- 40 - 50
- 50 - 56
- 56 - 62
- 62 - 68
- 68 - 74
- 74 - 85
- 85 - 100

CA CENSUS 2020

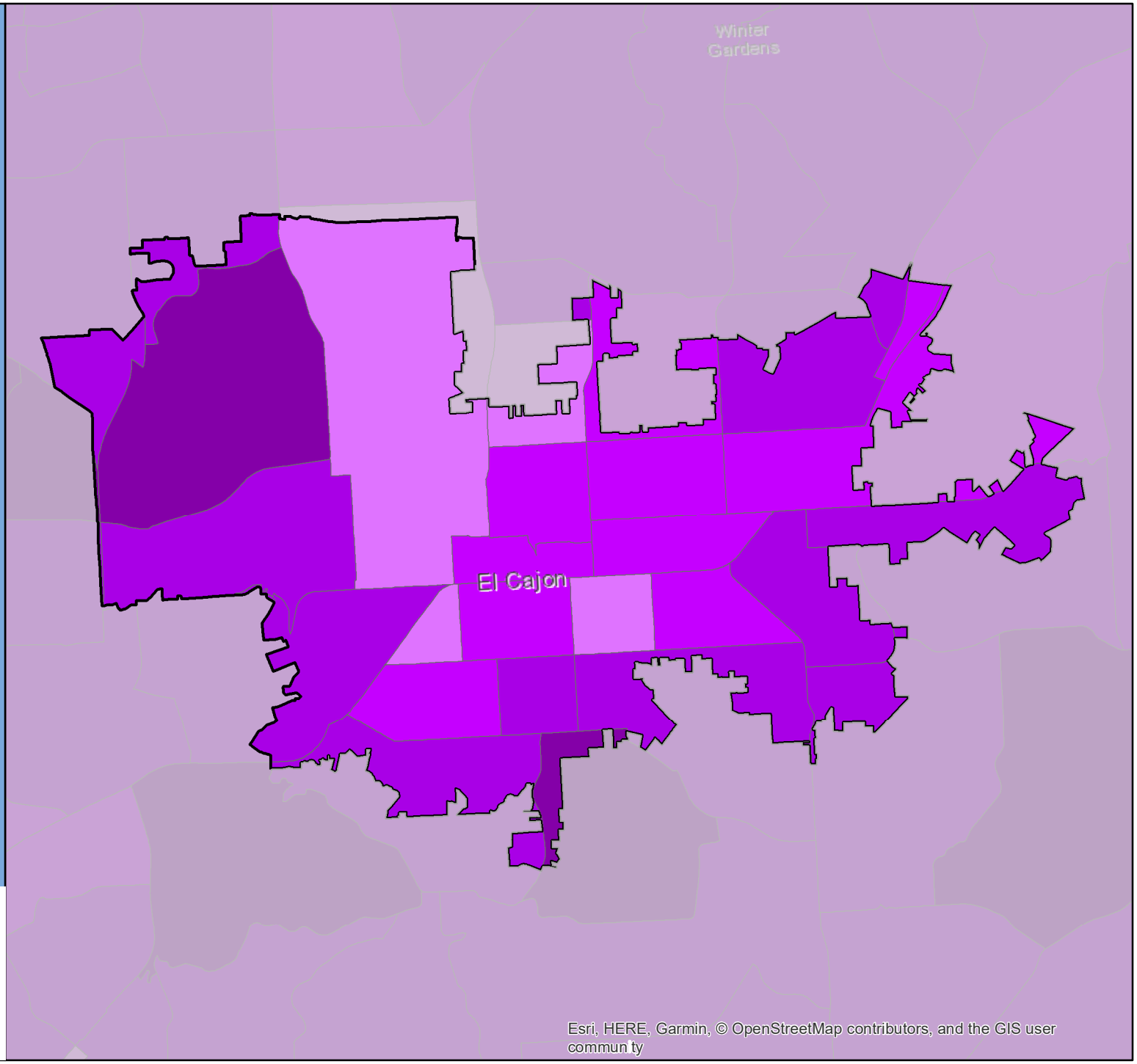

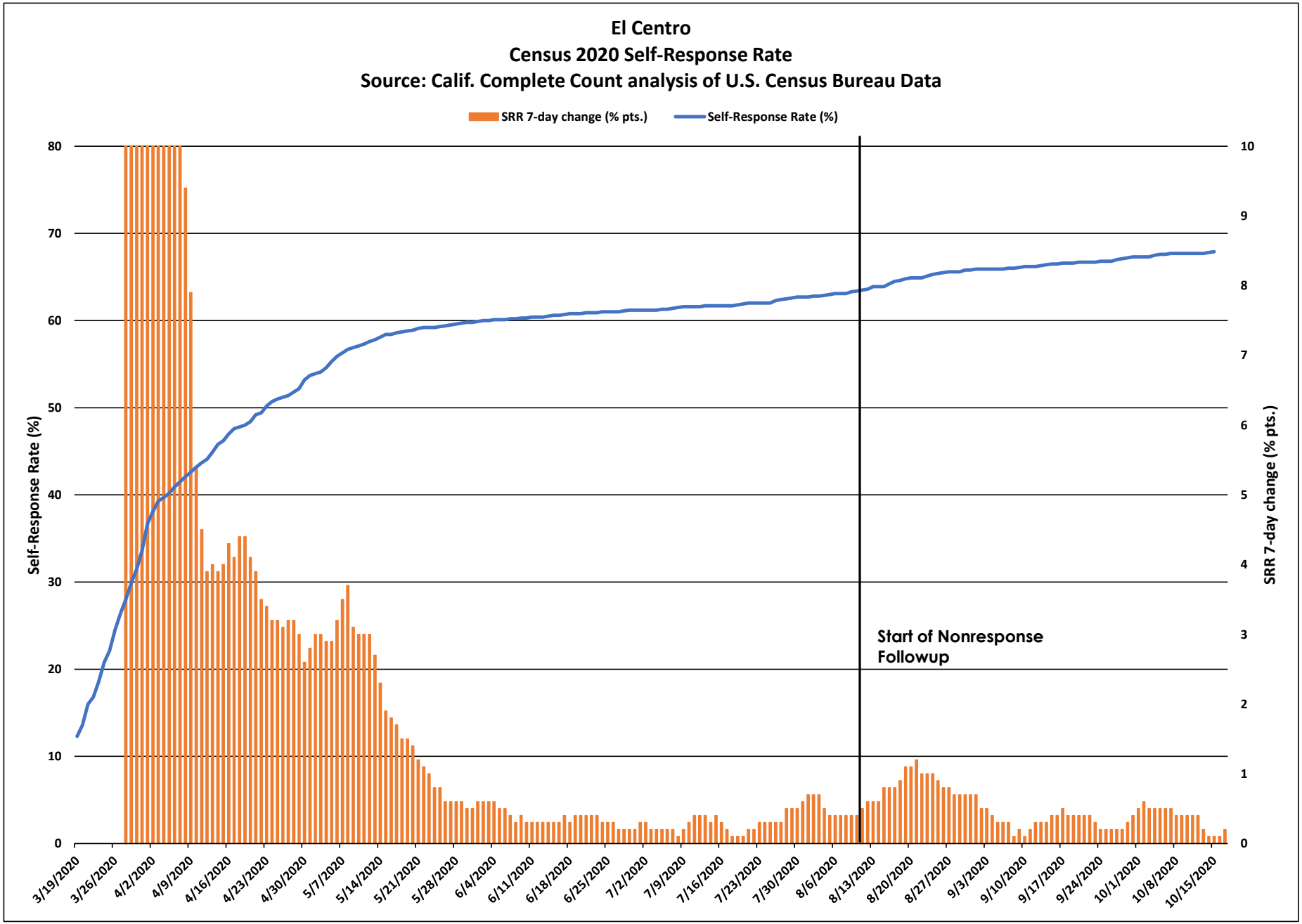
El Centro
Census 2020 Self-Response Rate
Source: Calif. Complete Count analysis of U.S. Census Bureau Data
SRR 7-day change (% pts.)
Self-Response Rate (%)
Self-Response Rate (%)
SRR 7-day change (% pts.)
Start of Nonresponse Followup
0
10
20
30
40
50
60
70
80
0
1
2
3
4
5
6
7
8
9
10
3/19/2020
3/26/2020
4/2/2020
4/9/2020
4/16/2020
4/23/2020
4/30/2020
5/7/2020
5/14/2020
5/21/2020
5/28/2020
6/4/2020
6/11/2020
6/18/2020
6/25/2020
7/2/2020
7/9/2020
7/16/2020
7/23/2020
7/30/2020
8/6/2020
8/13/2020
8/20/2020
8/27/2020
9/3/2020
9/10/2020
9/17/2020
9/24/2020
10/1/2020
10/8/2020
10/15/2020

El Centro

March 12 - Oct. 15 Census 2020 Self-Response Rate: 67.9%

Census tract Self-Response Rate (%)

- 0 - 15
- 15 - 30
- 30 - 40
- 40 - 50
- 50 - 56
- 56 - 62
- 62 - 68
- 68 - 74
- 74 - 85
- 85 - 100

CA CENSUS 2020

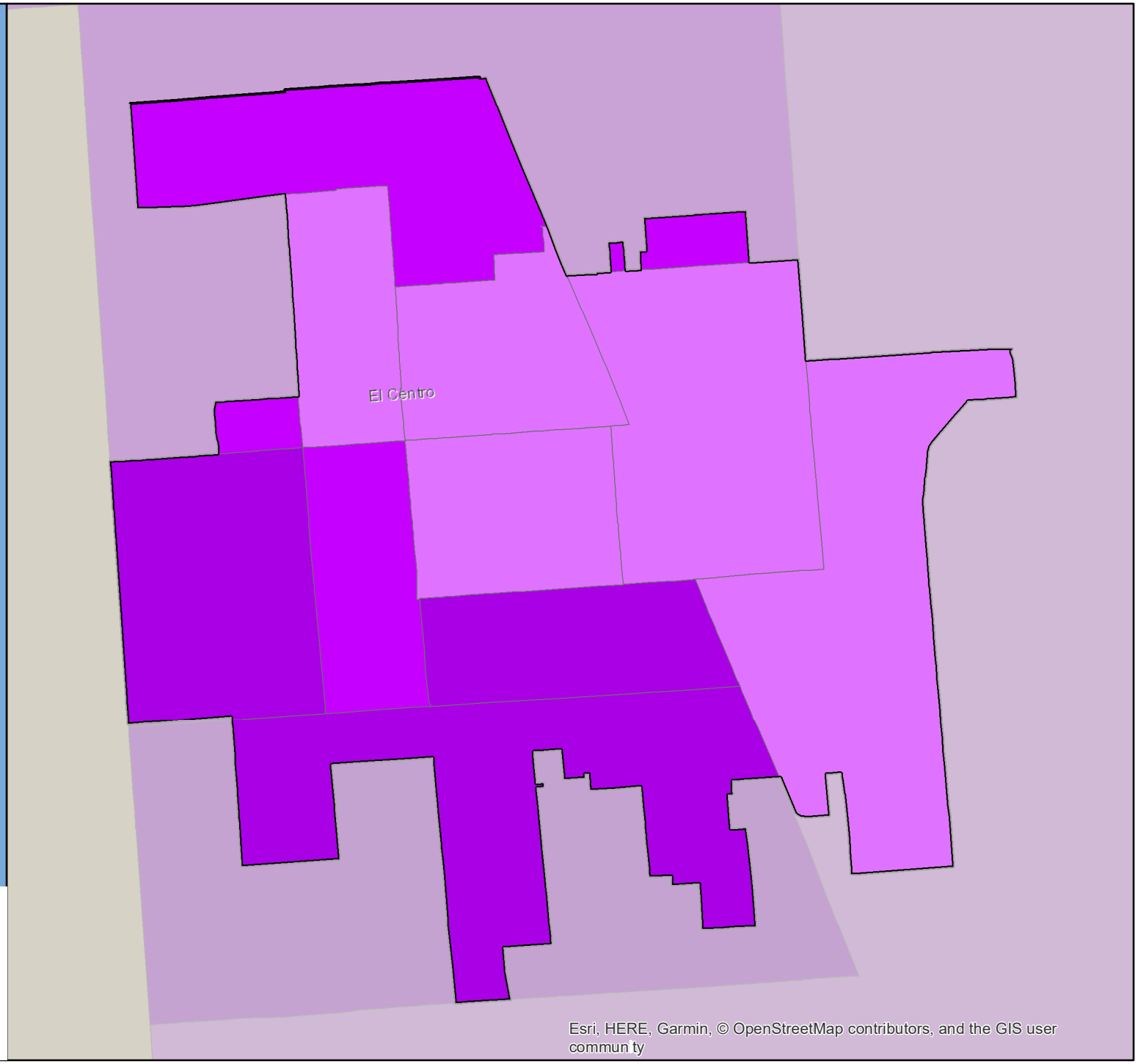

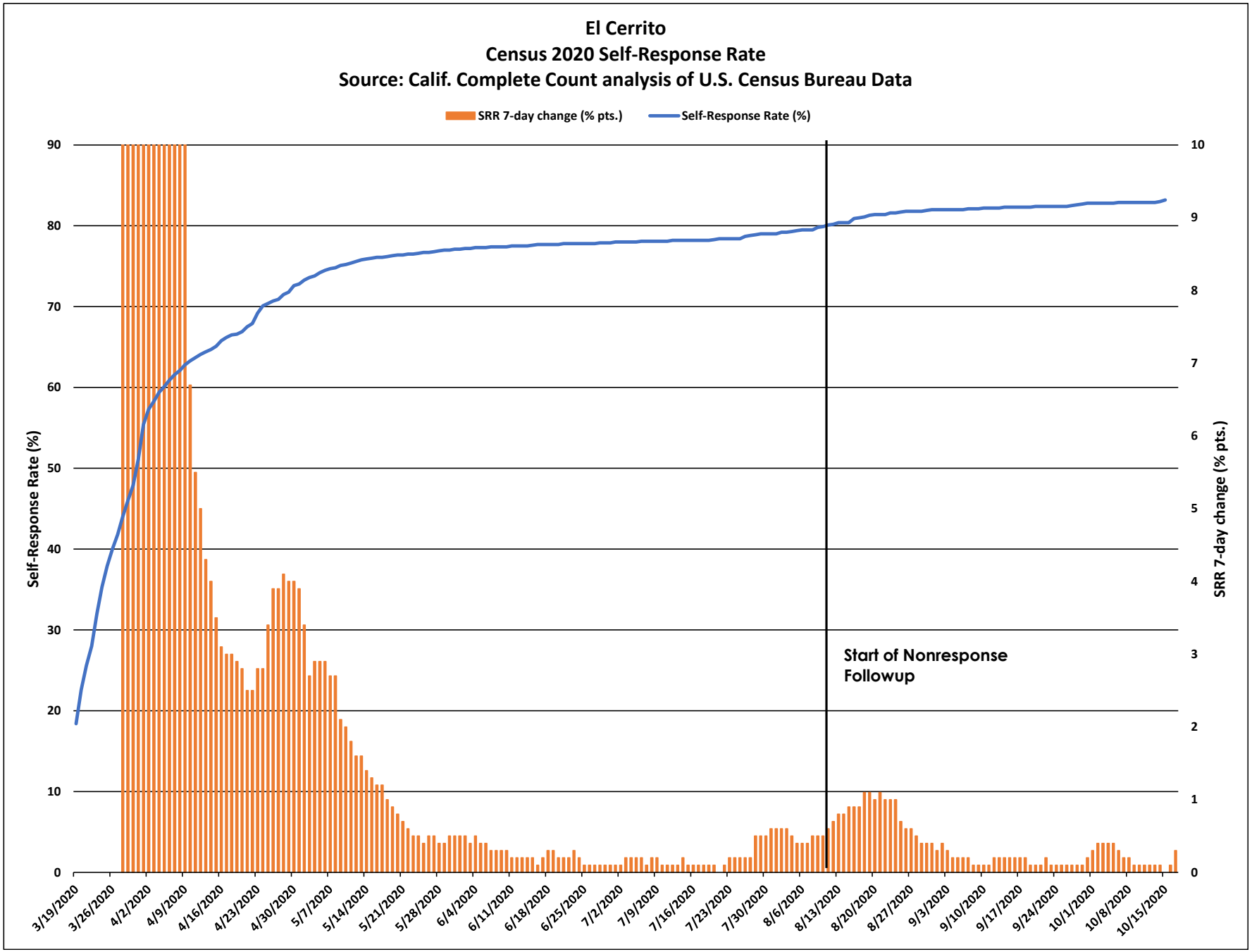
El Cerrito
Census 2020 Self-Response Rate
Source: Calif. Complete Count analysis of U.S. Census Bureau Data
SRR 7-day change (% pts.)
Self-Response Rate (%)
Self-Response Rate (%)
SRR 7-day change (% pts.)
Start of Nonresponse Followup
90
80
70
60
50
40
30
20
10
0
10
9
8
7
6
5
4
3
2
1
0
3/19/2020
3/26/2020
4/2/2020
4/9/2020
4/16/2020
4/23/2020
4/30/2020
5/7/2020
5/14/2020
5/21/2020
5/28/2020
6/4/2020
6/11/2020
6/18/2020
6/25/2020
7/2/2020
7/9/2020
7/16/2020
7/23/2020
7/30/2020
8/6/2020
8/13/2020
8/20/2020
8/27/2020
9/3/2020
9/10/2020
9/17/2020
9/24/2020
10/1/2020
10/8/2020
10/15/2020

El Cerrito

March 12 - Oct. 15 Census 2020 Self-Response Rate: 83.2%

Census tract Self-Response Rate (%)

- 0 - 15
- 15 - 30
- 30 - 40
- 40 - 50
- 50 - 56
- 56 - 62
- 62 - 68
- 68 - 74
- 74 - 85
- 85 - 100

CA CENSUS 2020

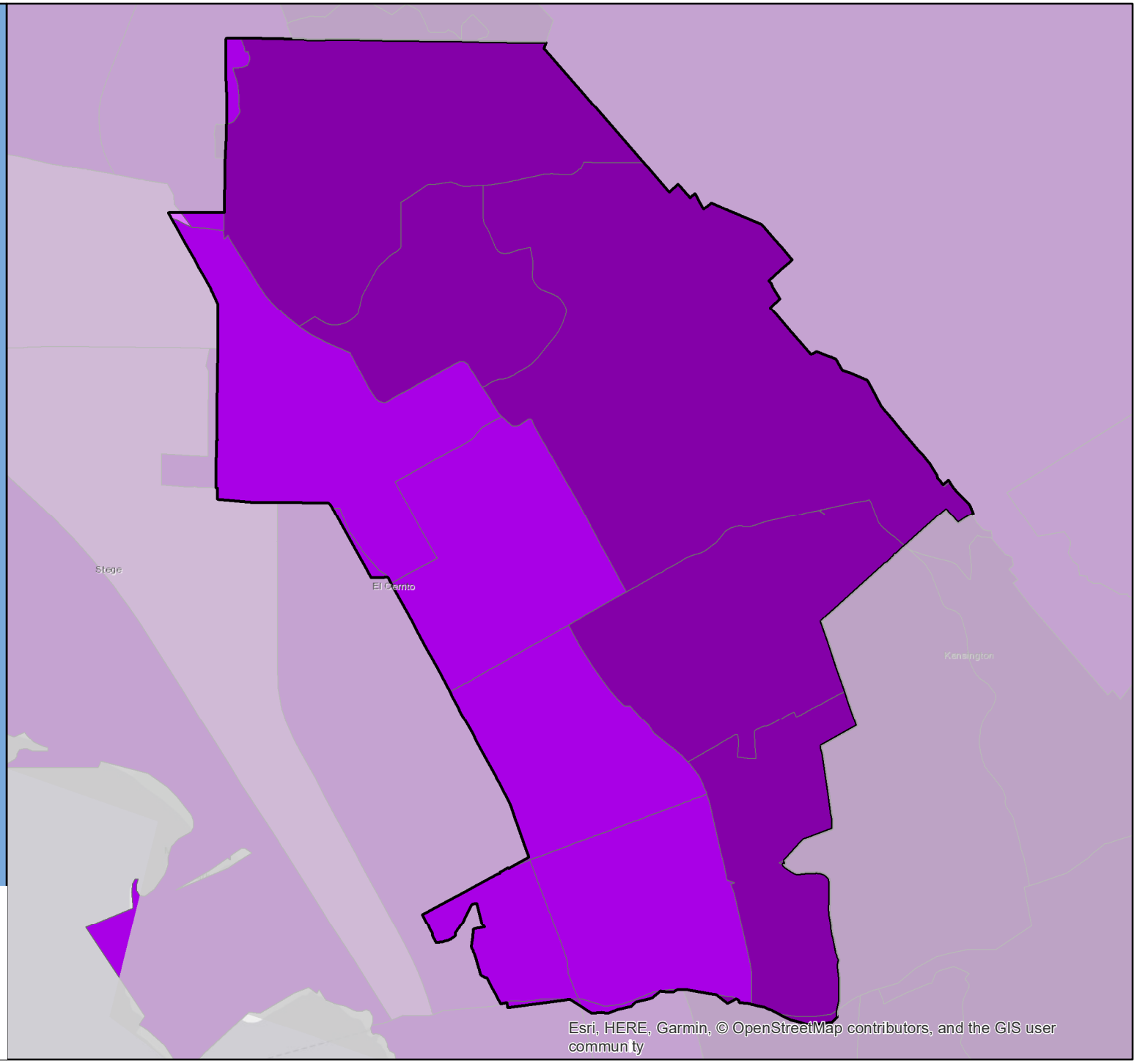

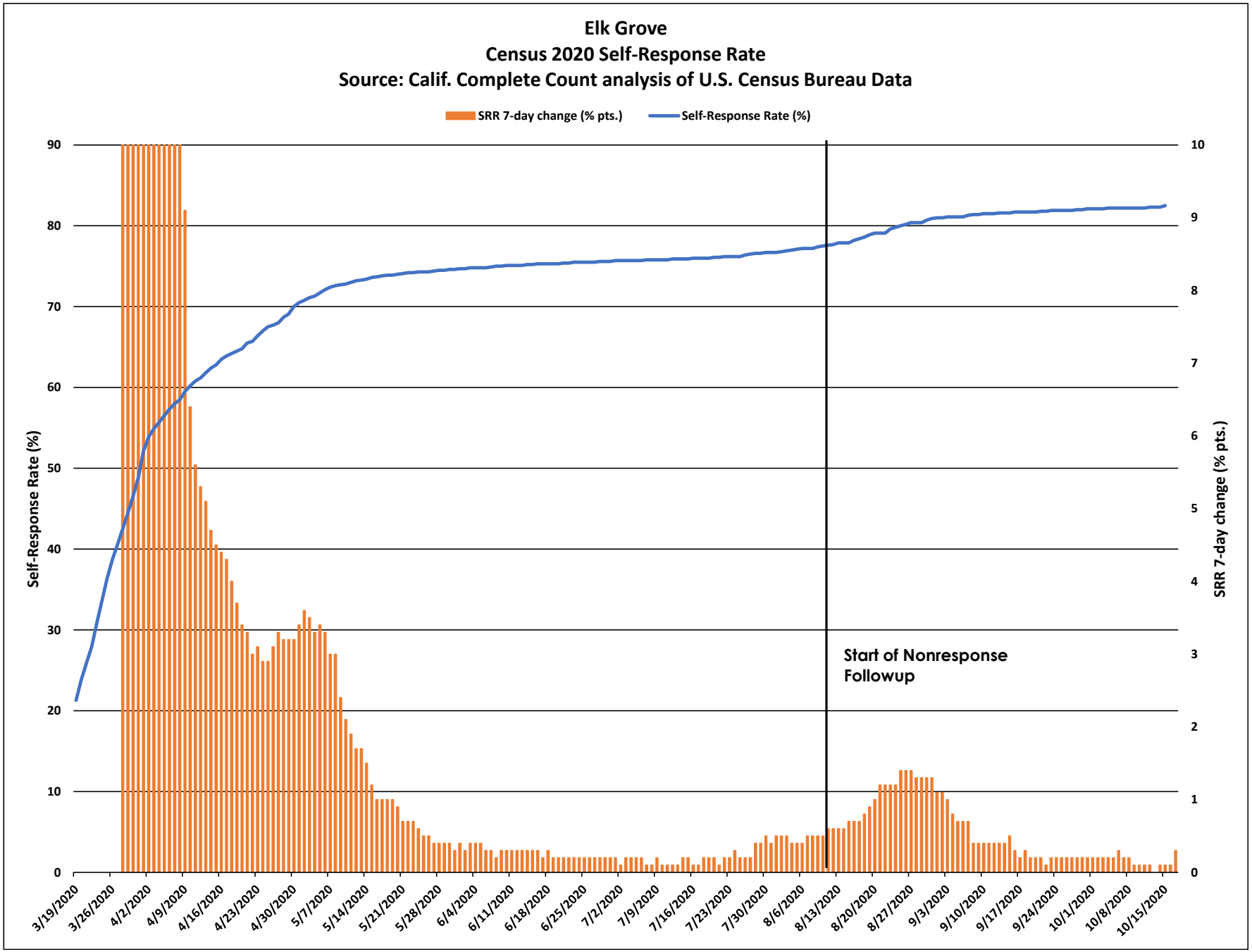
Elk Grove
Census 2020 Self-Response Rate
Source: Calif. Complete Count analysis of U.S. Census Bureau Data
SRR 7-day change (% pts.)
Self-Response Rate (%)
Self-Response Rate (%)
SRR 7-day change (% pts.)
Start of Nonresponse Followup
90
80
70
60
50
40
30
20
10
0
10
9
8
7
6
5
4
3
2
1
0
3/19/2020
3/26/2020
4/2/2020
4/9/2020
4/16/2020
4/23/2020
4/30/2020
5/7/2020
5/14/2020
5/21/2020
5/28/2020
6/4/2020
6/11/2020
6/18/2020
6/25/2020
7/2/2020
7/9/2020
7/16/2020
7/23/2020
7/30/2020
8/6/2020
8/13/2020
8/20/2020
8/27/2020
9/3/2020
9/10/2020
9/17/2020
9/24/2020
10/1/2020
10/8/2020
10/15/2020

Elk Grove

March 12 - Oct. 15 Census 2020 Self-Response Rate: 82.5%

Census tract Self-Response Rate (%)

- 0 - 15
- 15 - 30
- 30 - 40
- 40 - 50
- 50 - 56
- 56 - 62
- 62 - 68
- 68 - 74
- 74 - 85
- 85 - 100

CA CENSUS 2020

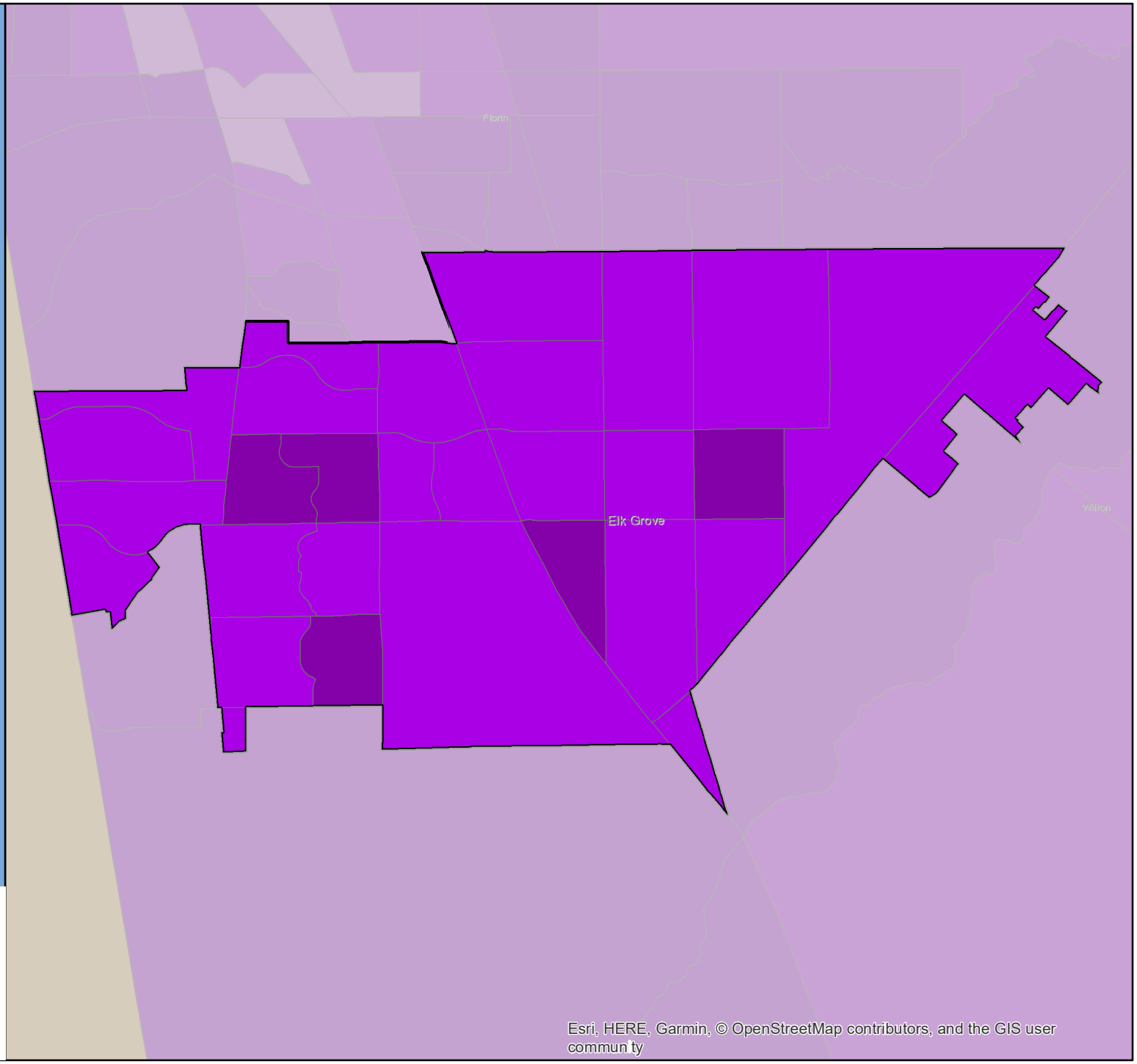

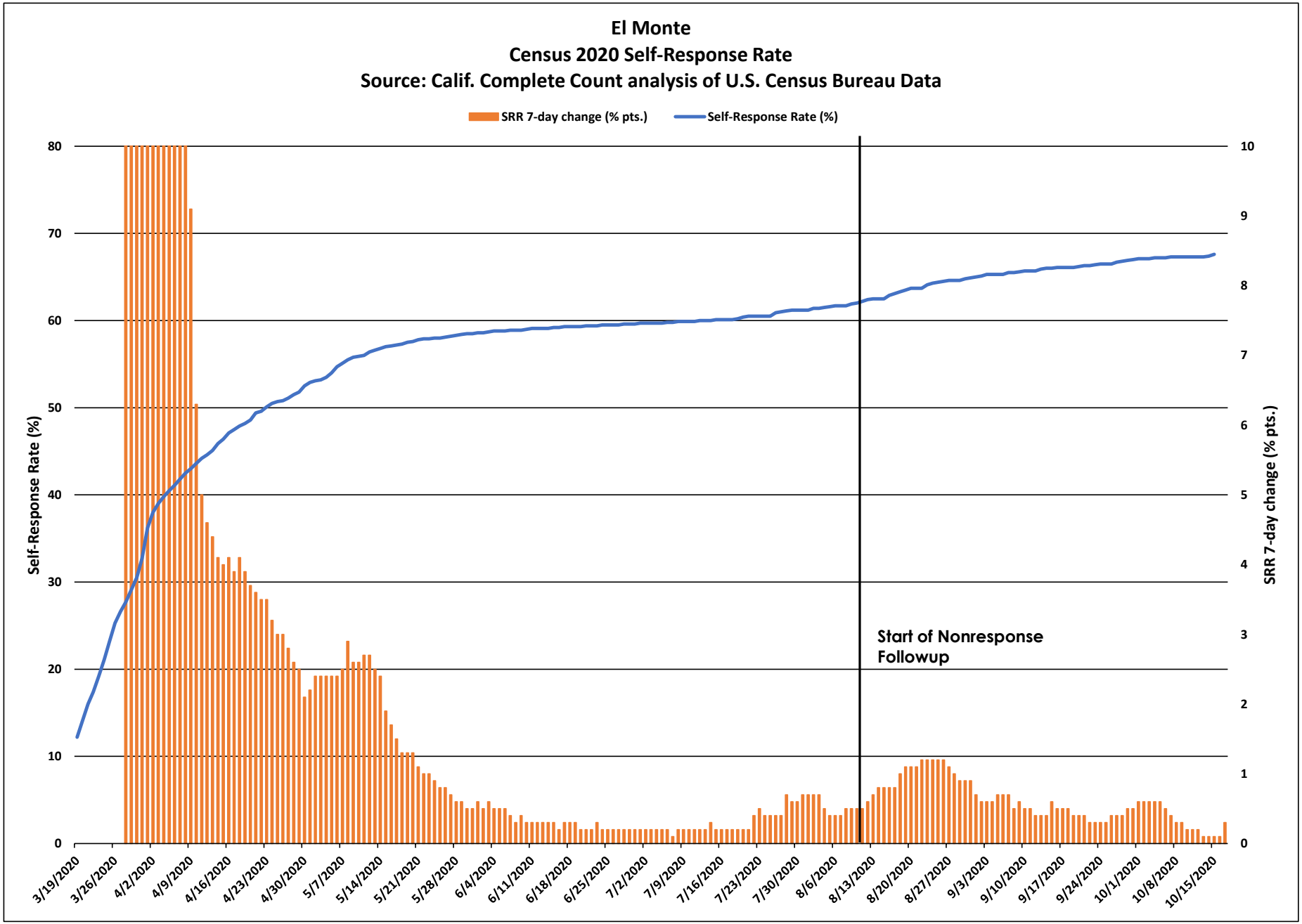
El Monte
Census 2020 Self-Response Rate
Source: Calif. Complete Count analysis of U.S. Census Bureau Data
SRR 7-day change (% pts.)
Self-Response Rate (%)
Self-Response Rate (%)
SRR 7-day change (% pts.)
Start of Nonresponse Followup
0
10
20
30
40
50
60
70
80
0
1
2
3
4
5
6
7
8
9
10
3/19/2020
3/26/2020
4/2/2020
4/9/2020
4/16/2020
4/23/2020
4/30/2020
5/7/2020
5/14/2020
5/21/2020
5/28/2020
6/4/2020
6/11/2020
6/18/2020
6/25/2020
7/2/2020
7/9/2020
7/16/2020
7/23/2020
7/30/2020
8/6/2020
8/13/2020
8/20/2020
8/27/2020
9/3/2020
9/10/2020
9/17/2020
9/24/2020
10/1/2020
10/8/2020
10/15/2020

El Monte

March 12 - Oct. 15 Census 2020 Self-Response Rate: 67.6%

Census tract Self-Response Rate (%)

- 0 - 15
- 15 - 30
- 30 - 40
- 40 - 50
- 50 - 56
- 56 - 62
- 62 - 68
- 68 - 74
- 74 - 85
- 85 - 100

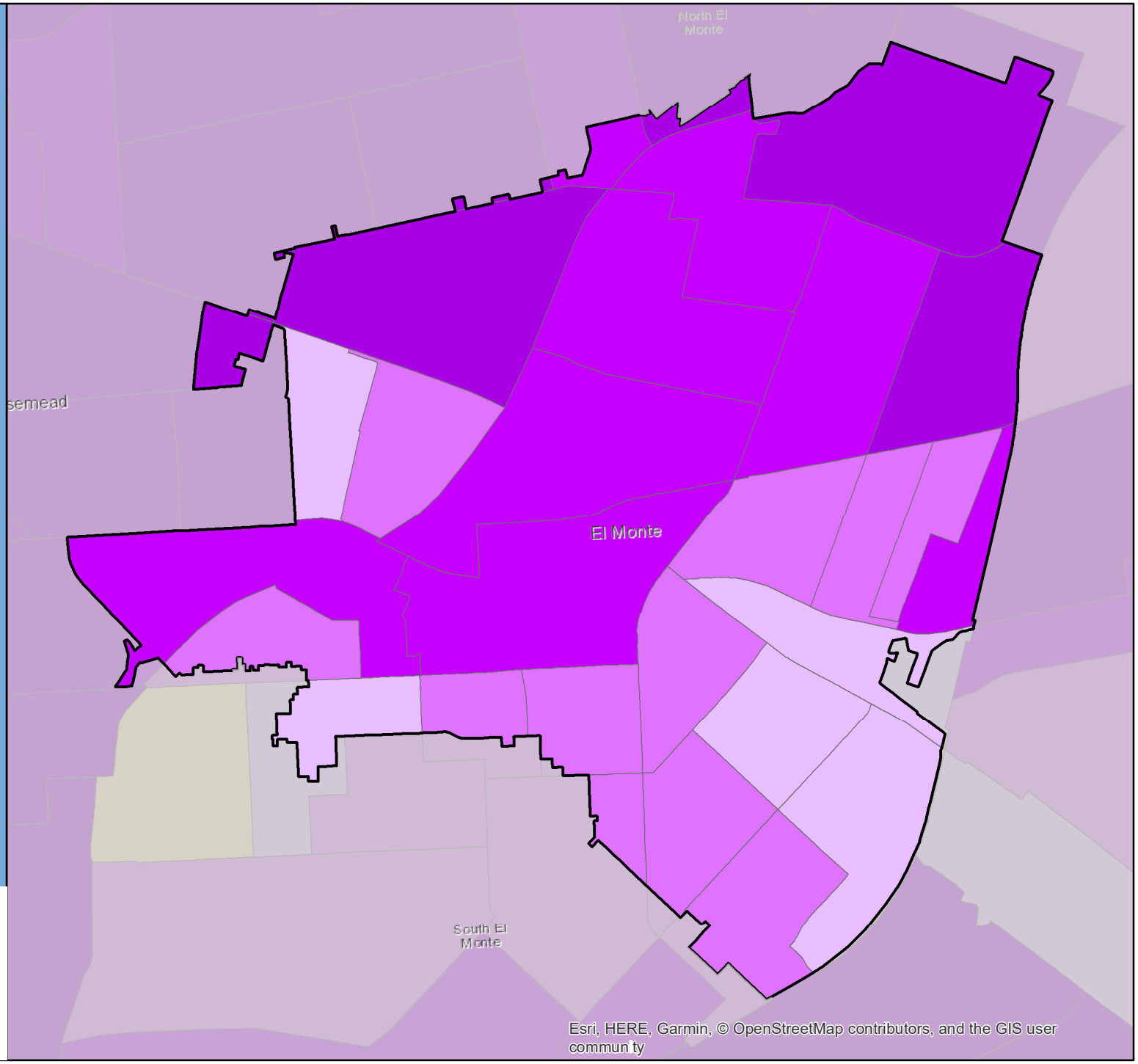

CA CENSUS 2020

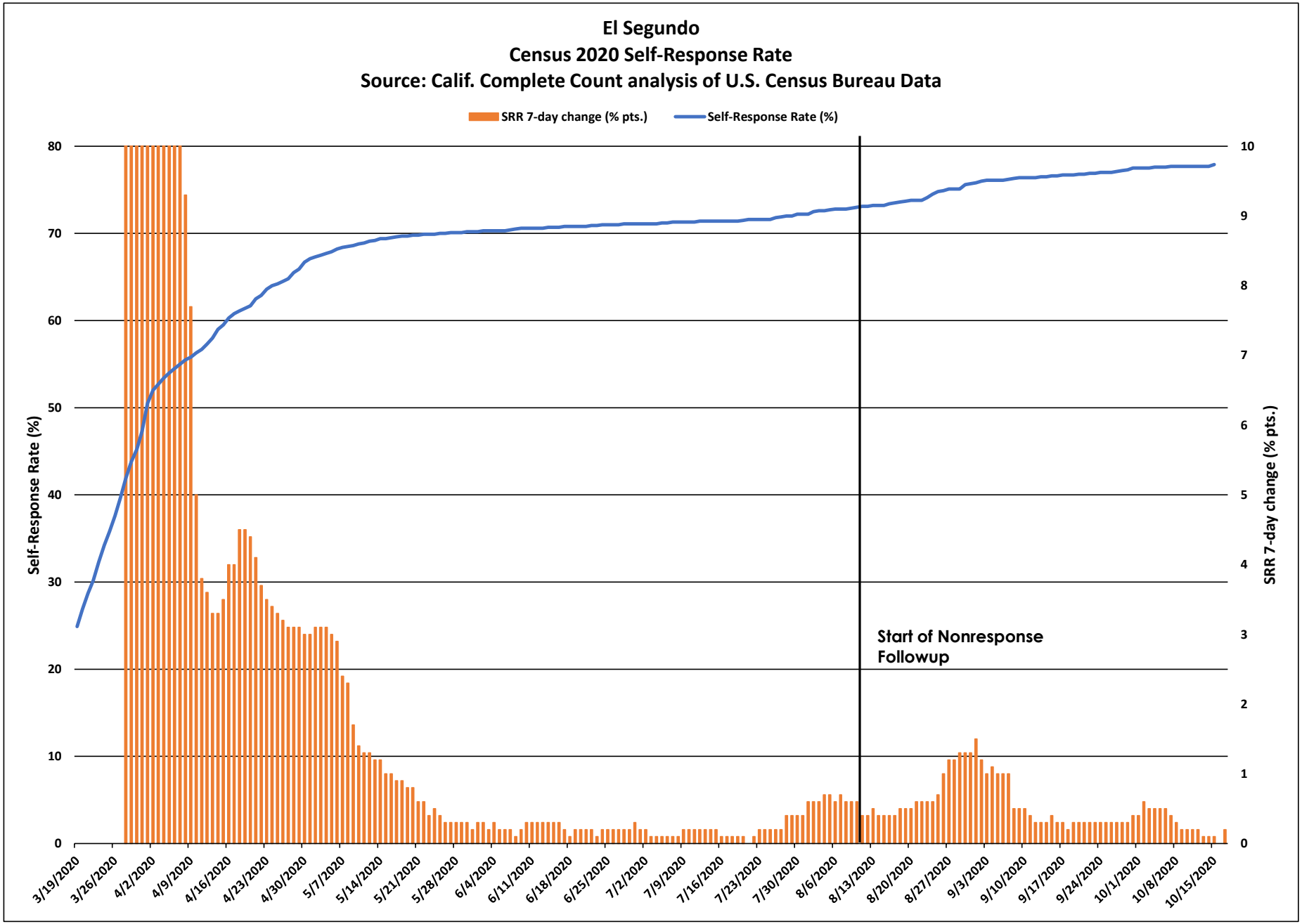
El Segundo
Census 2020 Self-Response Rate
Source: Calif. Complete Count analysis of U.S. Census Bureau Data
SRR 7-day change (% pts.)
Self-Response Rate (%)
Self-Response Rate (%)
SRR 7-day change (% pts.)
Start of Nonresponse Followup
0
10
20
30
40
50
60
70
80
0
1
2
3
4
5
6
7
8
9
10
3/19/2020
3/26/2020
4/2/2020
4/9/2020
4/16/2020
4/23/2020
4/30/2020
5/7/2020
5/14/2020
5/21/2020
5/28/2020
6/4/2020
6/11/2020
6/18/2020
6/25/2020
7/2/2020
7/9/2020
7/16/2020
7/23/2020
7/30/2020
8/6/2020
8/13/2020
8/20/2020
8/27/2020
9/3/2020
9/10/2020
9/17/2020
9/24/2020
10/1/2020
10/8/2020
10/15/2020

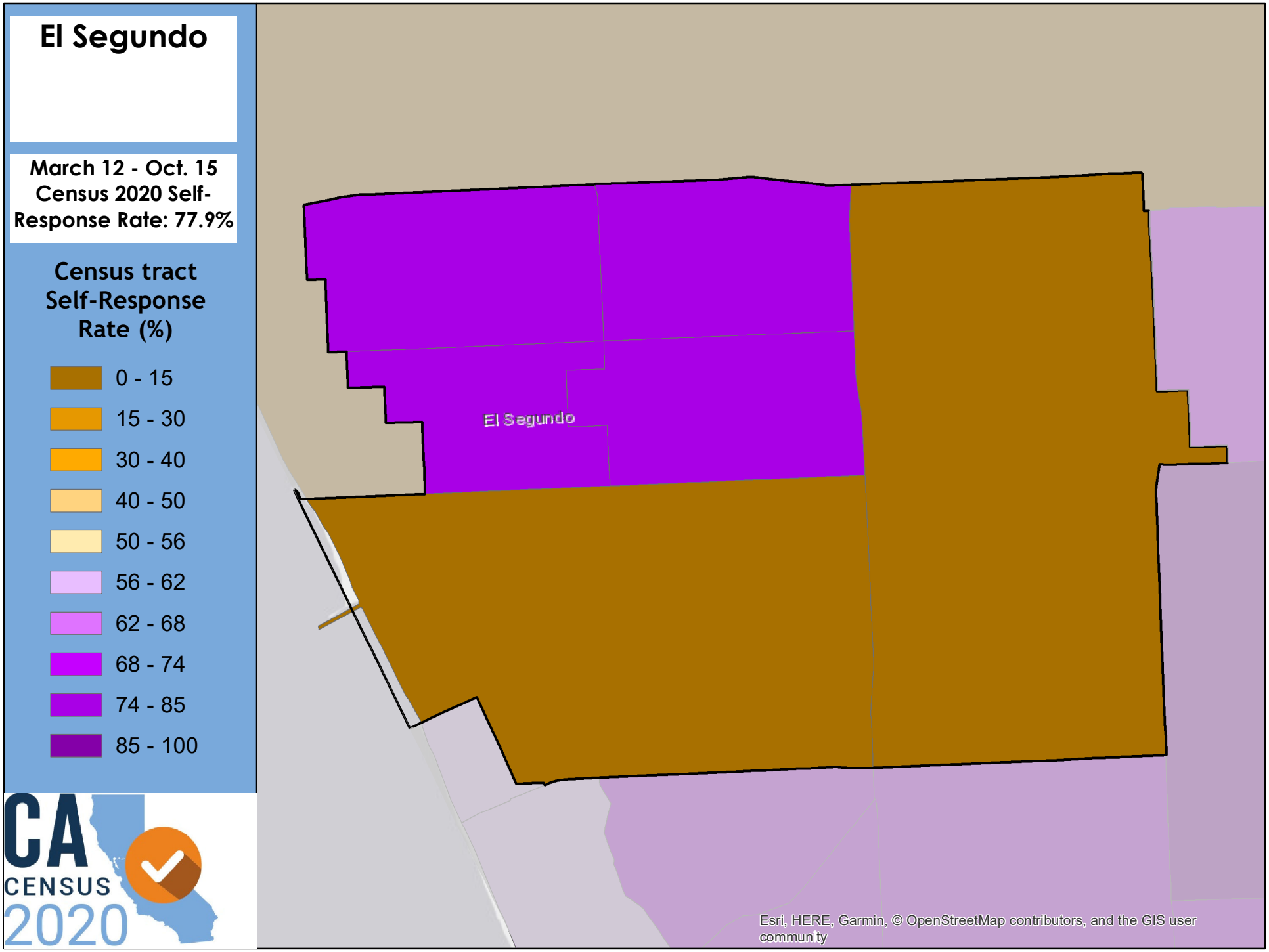
El Segundo
March 12 - Oct. 15
Census 2020 Self-
Response Rate: 77.9%
Census tract
Self-Response
Rate (%)
0 - 15
15 - 30
30 - 40
40 - 50
50 - 56
56 - 62
62 - 68
68 - 74
74 - 85
85 - 100
CA
CENSUS
2020
El Segundo
Esri, HERE, Garmin, © OpenStreetMap contributors, and the GIS user
commun ty

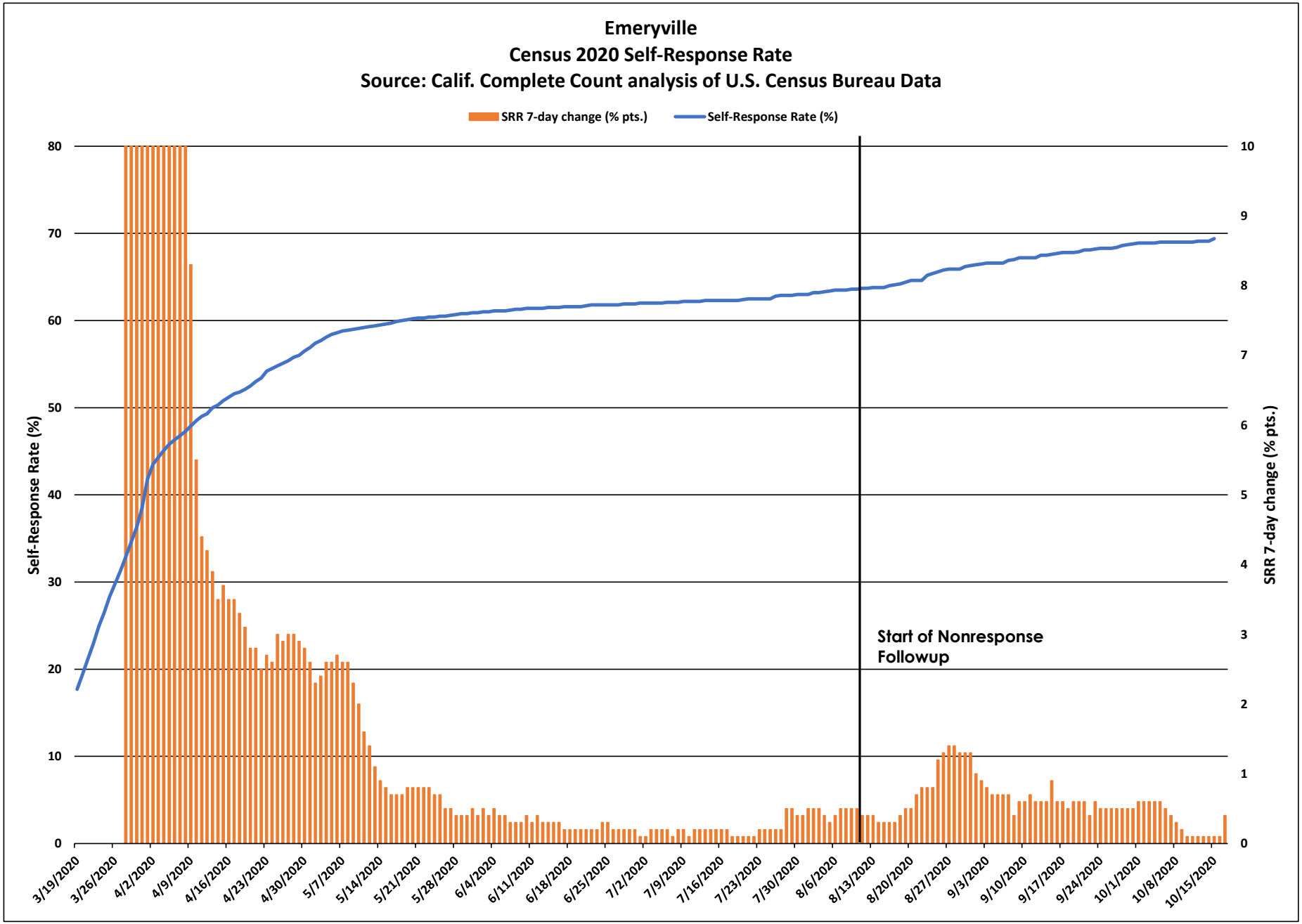
Emeryville
Census 2020 Self-Response Rate
Source: Calif. Complete Count analysis of U.S. Census Bureau Data
SRR 7-day change (% pts.)
Self-Response Rate (%)
Self-Response Rate (%)
SRR 7-day change (% pts.)
Start of Nonresponse Followup
0
10
20
30
40
50
60
70
80
0
1
2
3
4
5
6
7
8
9
10
3/19/2020
3/26/2020
4/2/2020
4/9/2020
4/16/2020
4/23/2020
4/30/2020
5/7/2020
5/14/2020
5/21/2020
5/28/2020
6/4/2020
6/11/2020
6/18/2020
6/25/2020
7/2/2020
7/9/2020
7/16/2020
7/23/2020
7/30/2020
8/6/2020
8/13/2020
8/20/2020
8/27/2020
9/3/2020
9/10/2020
9/17/2020
9/24/2020
10/1/2020
10/8/2020
10/15/2020

Emeryville

March 12 - Oct. 15 Census 2020 Self-Response Rate: 69.4%

Census tract Self-Response Rate (%)

- 0 - 15
- 15 - 30
- 30 - 40
- 40 - 50
- 50 - 56
- 56 - 62
- 62 - 68
- 68 - 74
- 74 - 85
- 85 - 100

CA CENSUS 2020

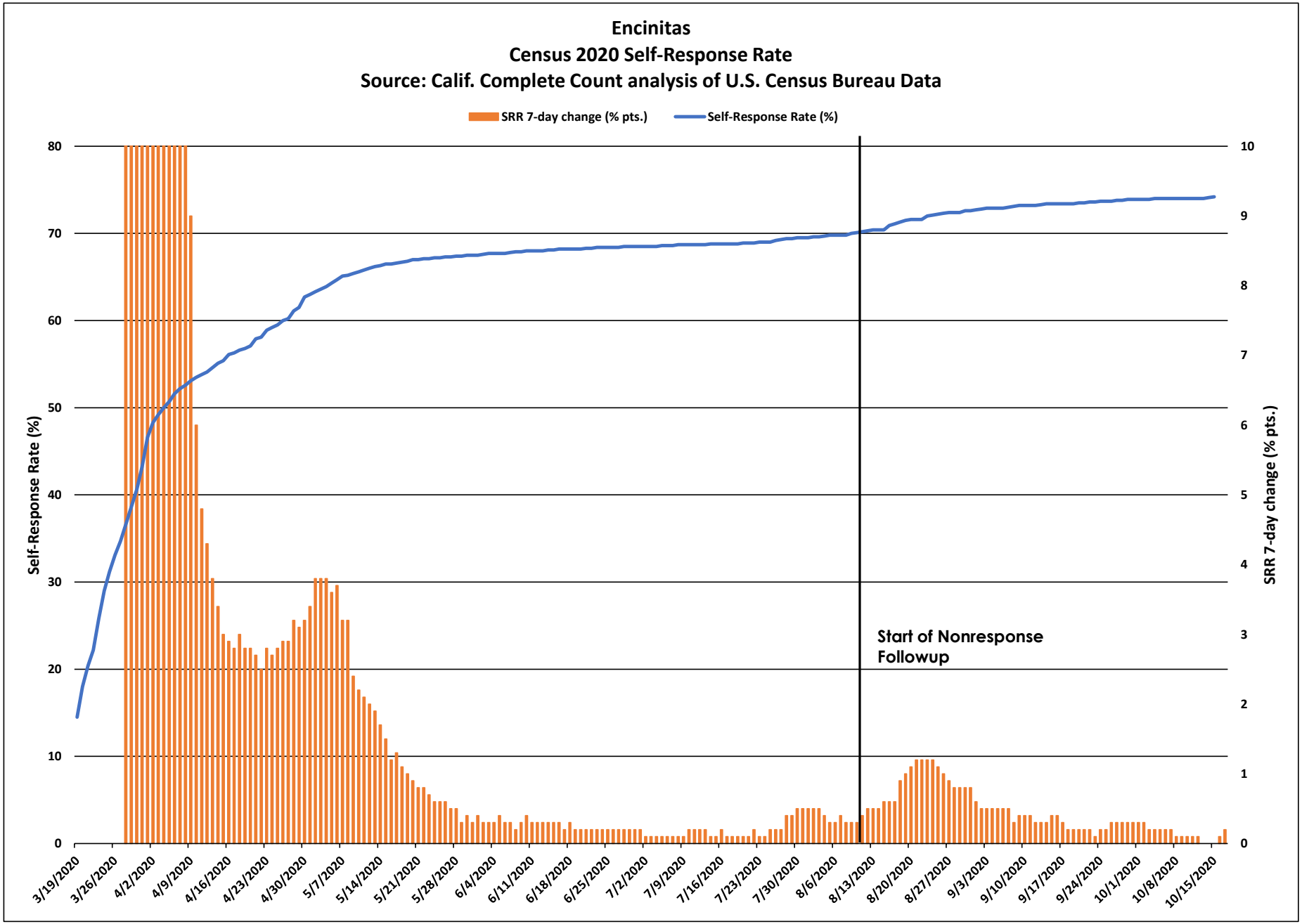
Encinitas
Census 2020 Self-Response Rate
Source: Calif. Complete Count analysis of U.S. Census Bureau Data
SRR 7-day change (% pts.)
Self-Response Rate (%)
Self-Response Rate (%)
SRR 7-day change (% pts.)
Start of Nonresponse Followup
0
10
20
30
40
50
60
70
80
0
1
2
3
4
5
6
7
8
9
10
3/19/2020
3/26/2020
4/2/2020
4/9/2020
4/16/2020
4/23/2020
4/30/2020
5/7/2020
5/14/2020
5/21/2020
5/28/2020
6/4/2020
6/11/2020
6/18/2020
6/25/2020
7/2/2020
7/9/2020
7/16/2020
7/23/2020
7/30/2020
8/6/2020
8/13/2020
8/20/2020
8/27/2020
9/3/2020
9/10/2020
9/17/2020
9/24/2020
10/1/2020
10/8/2020
10/15/2020

Encinitas

March 12 - Oct. 15 Census 2020 Self-Response Rate: 74.2%

Census tract Self-Response Rate (%)

- 0 - 15
- 15 - 30
- 30 - 40
- 40 - 50
- 50 - 56
- 56 - 62
- 62 - 68
- 68 - 74
- 74 - 85
- 85 - 100

CA CENSUS 2020

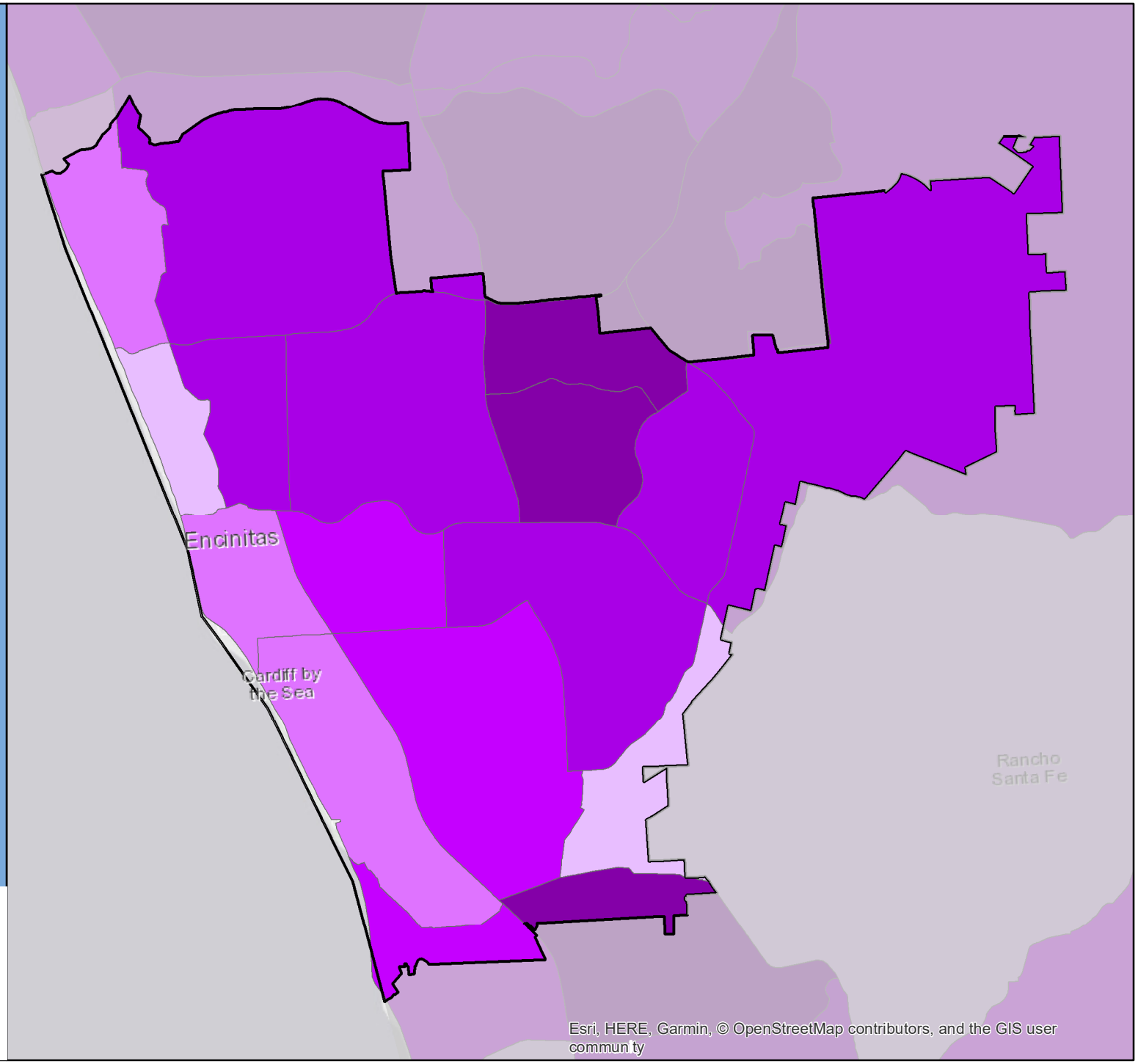

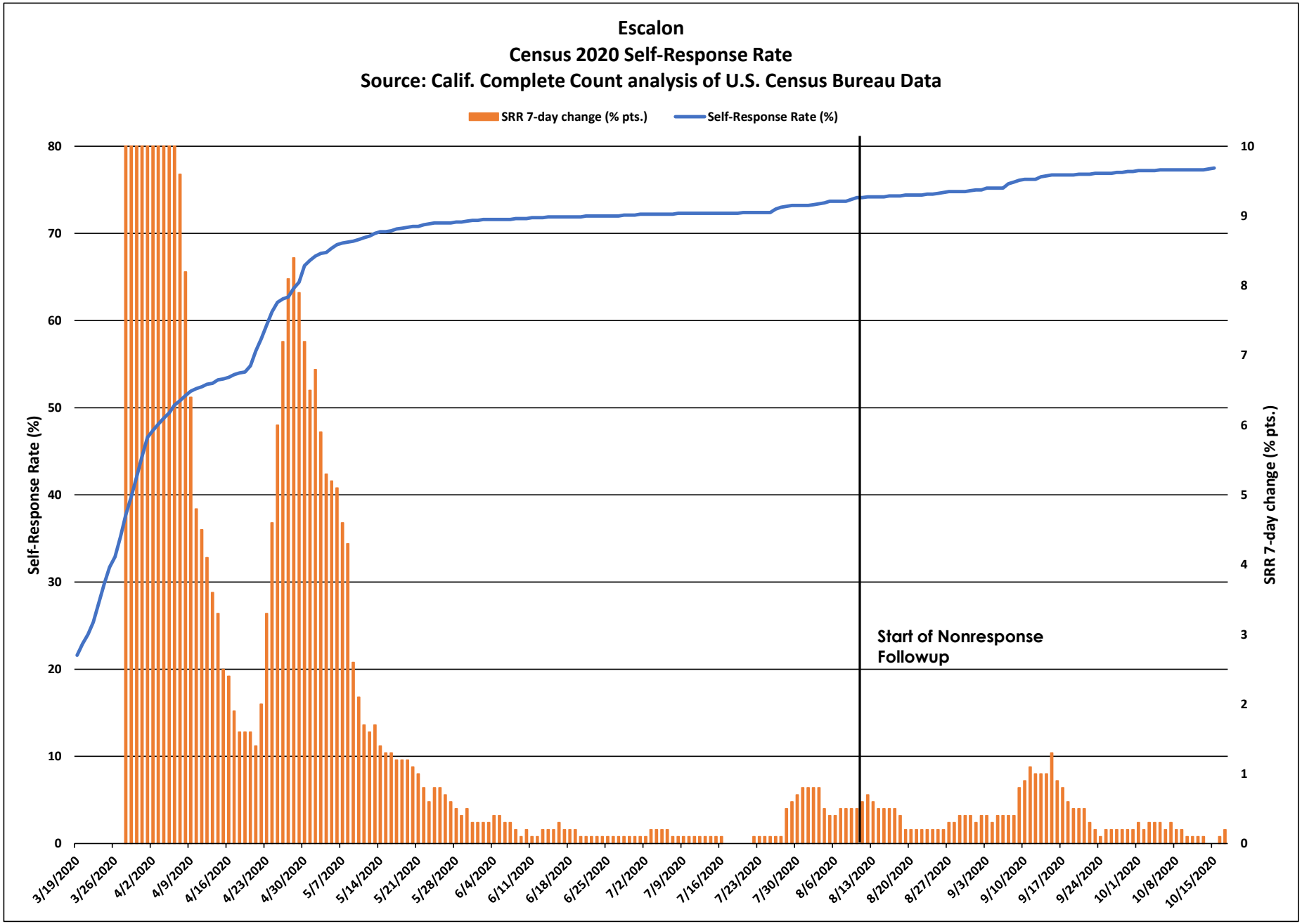
Escalon
Census 2020 Self-Response Rate
Source: Calif. Complete Count analysis of U.S. Census Bureau Data
SRR 7-day change (% pts.)
Self-Response Rate (%)
Self-Response Rate (%)
SRR 7-day change (% pts.)
Start of Nonresponse Followup
0
10
20
30
40
50
60
70
80
0
1
2
3
4
5
6
7
8
9
10
3/19/2020
3/26/2020
4/2/2020
4/9/2020
4/16/2020
4/23/2020
4/30/2020
5/7/2020
5/14/2020
5/21/2020
5/28/2020
6/4/2020
6/11/2020
6/18/2020
6/25/2020
7/2/2020
7/9/2020
7/16/2020
7/23/2020
7/30/2020
8/6/2020
8/13/2020
8/20/2020
8/27/2020
9/3/2020
9/10/2020
9/17/2020
9/24/2020
10/1/2020
10/8/2020
10/15/2020

Escalon

March 12 - Oct. 15 Census 2020 Self-Response Rate: 77.5%

Census tract Self-Response Rate (%)

- 0 - 15
- 15 - 30
- 30 - 40
- 40 - 50
- 50 - 56
- 56 - 62
- 62 - 68
- 68 - 74
- 74 - 85
- 85 - 100

CA CENSUS 2020

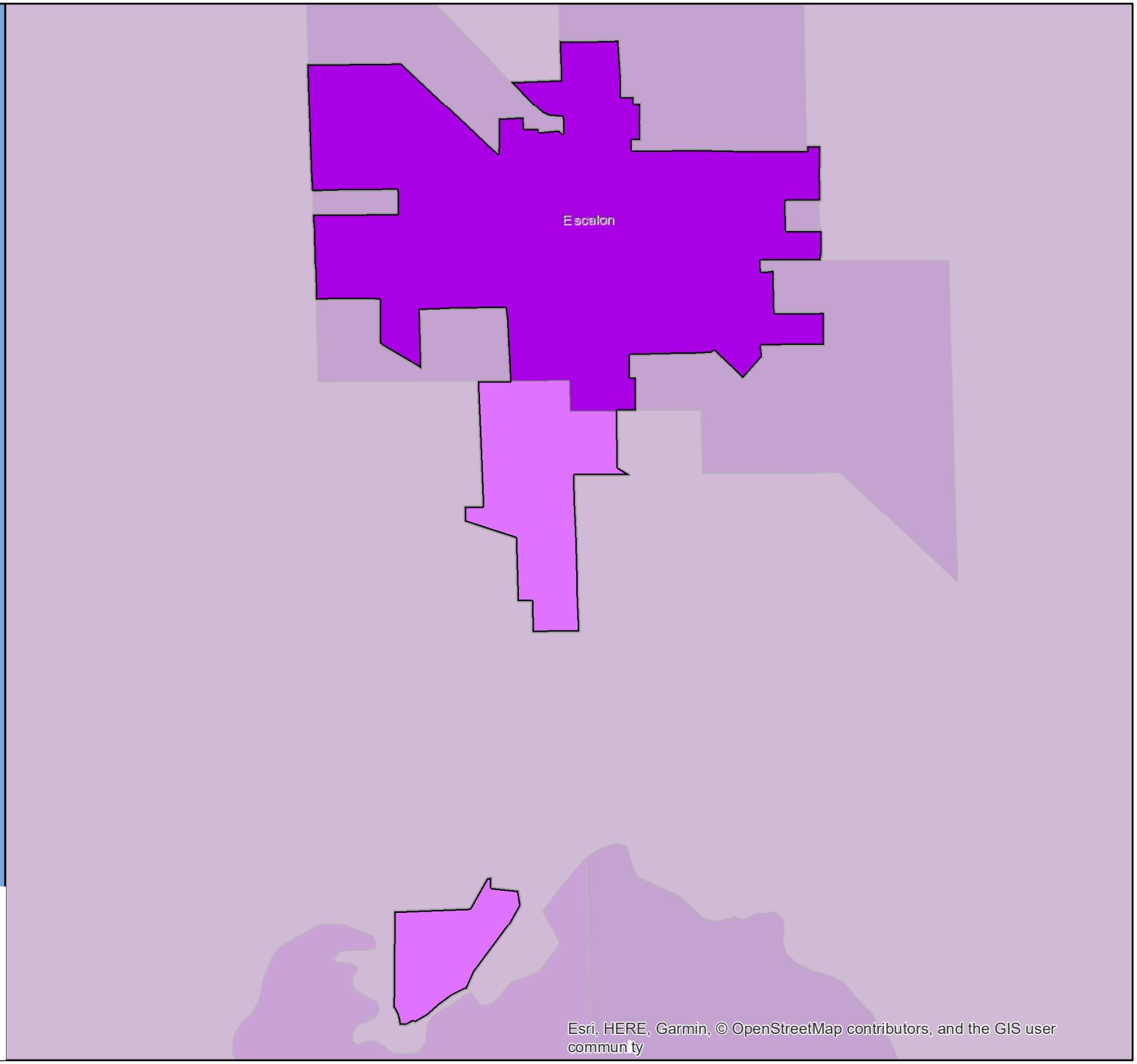

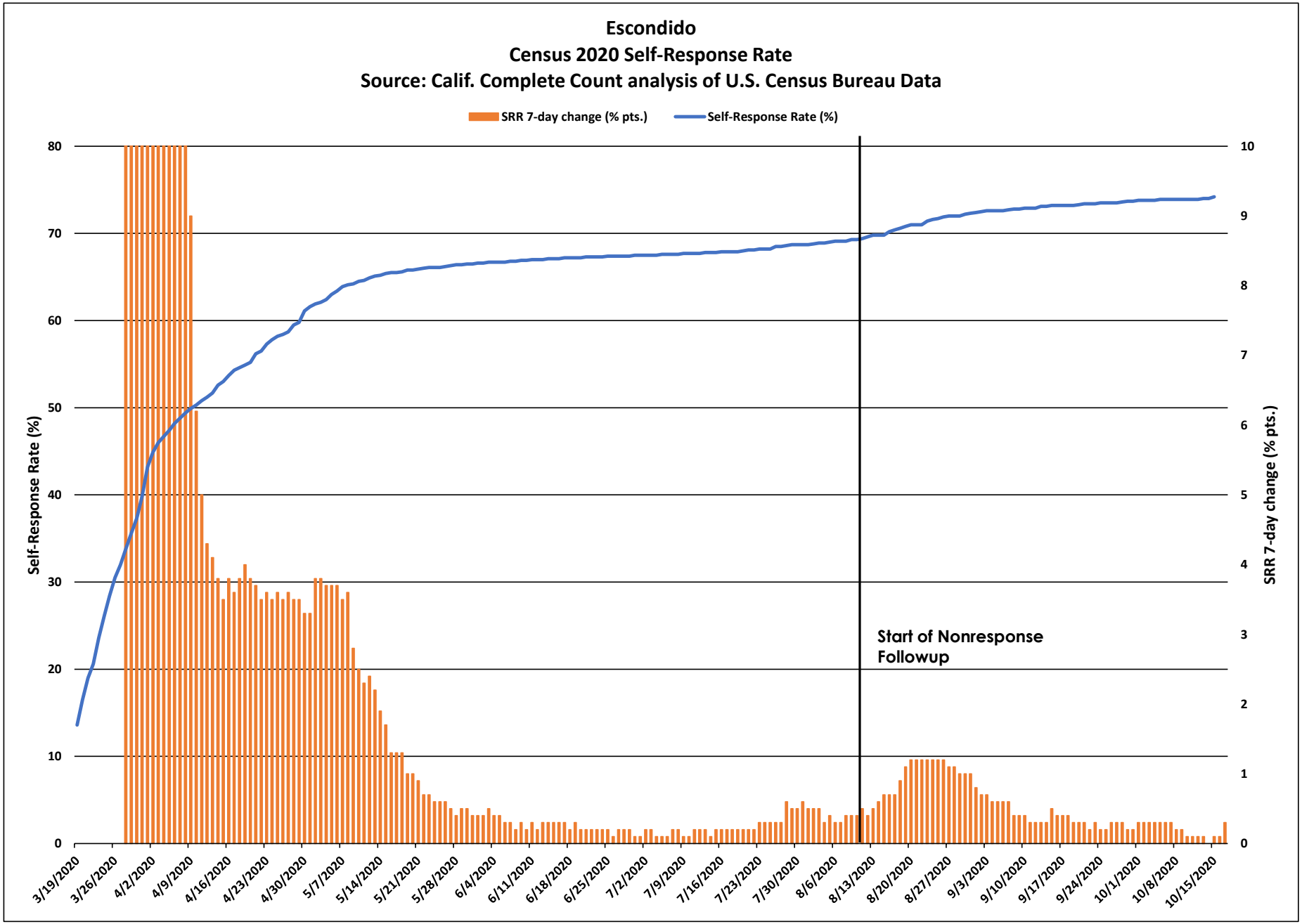
Escondido
Census 2020 Self-Response Rate
Source: Calif. Complete Count analysis of U.S. Census Bureau Data
SRR 7-day change (% pts.)
Self-Response Rate (%)
Self-Response Rate (%)
SRR 7-day change (% pts.)
Start of Nonresponse Followup
0
10
20
30
40
50
60
70
80
0
1
2
3
4
5
6
7
8
9
10
3/19/2020
3/26/2020
4/2/2020
4/9/2020
4/16/2020
4/23/2020
4/30/2020
5/7/2020
5/14/2020
5/21/2020
5/28/2020
6/4/2020
6/11/2020
6/18/2020
6/25/2020
7/2/2020
7/9/2020
7/16/2020
7/23/2020
7/30/2020
8/6/2020
8/13/2020
8/20/2020
8/27/2020
9/3/2020
9/10/2020
9/17/2020
9/24/2020
10/1/2020
10/8/2020
10/15/2020

Escondido

March 12 - Oct. 15 Census 2020 Self-Response Rate: 74.2%

Census tract Self-Response Rate (%)

- 0 - 15
- 15 - 30
- 30 - 40
- 40 - 50
- 50 - 56
- 56 - 62
- 62 - 68
- 68 - 74
- 74 - 85
- 85 - 100

CA CENSUS 2020

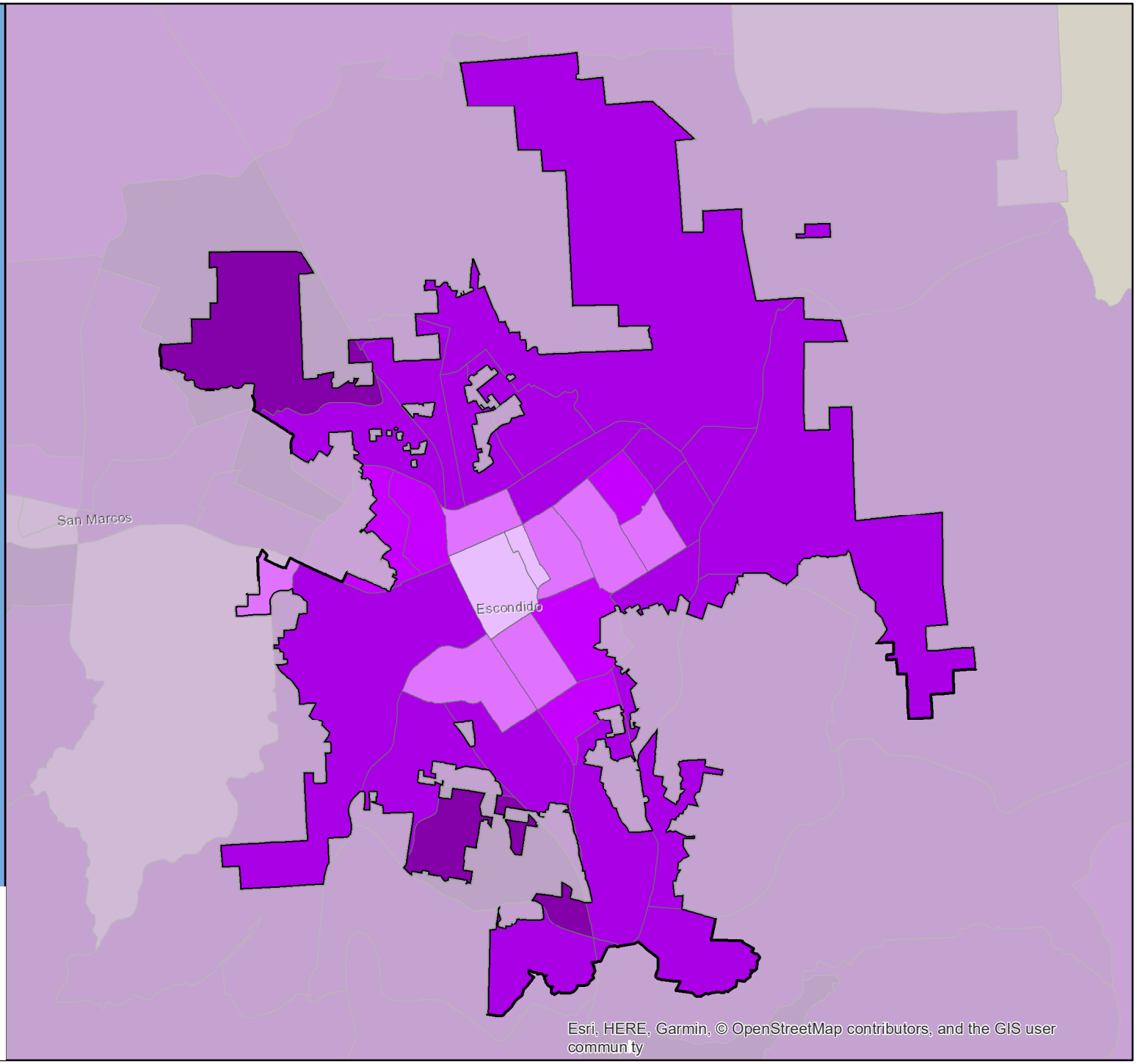

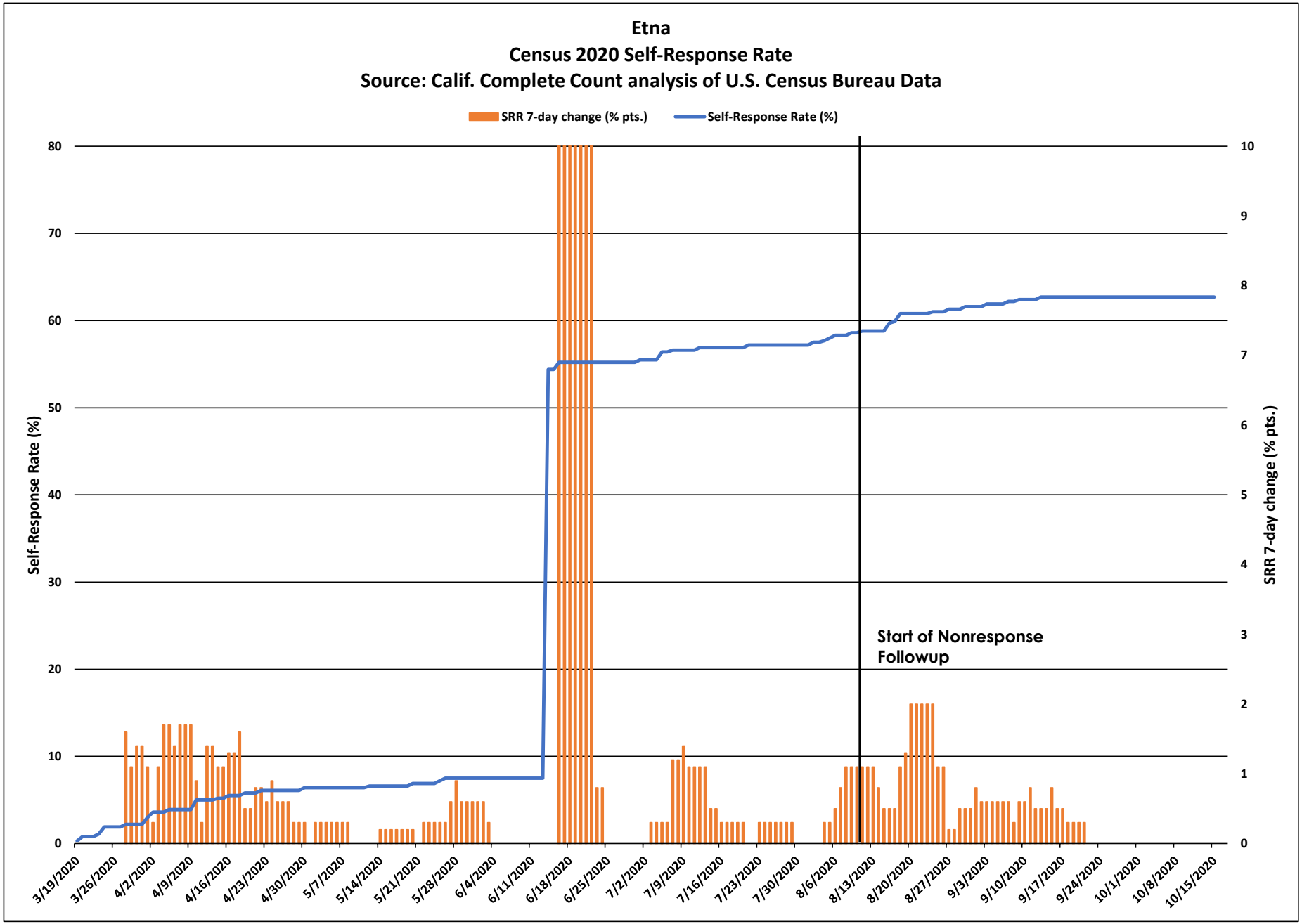
Etna
Census 2020 Self-Response Rate
Source: Calif. Complete Count analysis of U.S. Census Bureau Data
SRR 7-day change (% pts.)
Self-Response Rate (%)
Self-Response Rate (%)
SRR 7-day change (% pts.)
Start of Nonresponse Followup
0
10
20
30
40
50
60
70
80
0
1
2
3
4
5
6
7
8
9
10
3/19/2020
3/26/2020
4/2/2020
4/9/2020
4/16/2020
4/23/2020
4/30/2020
5/7/2020
5/14/2020
5/21/2020
5/28/2020
6/4/2020
6/11/2020
6/18/2020
6/25/2020
7/2/2020
7/9/2020
7/16/2020
7/23/2020
7/30/2020
8/6/2020
8/13/2020
8/20/2020
8/27/2020
9/3/2020
9/10/2020
9/17/2020
9/24/2020
10/1/2020
10/8/2020
10/15/2020

Etna

March 12 - Oct. 15 Census 2020 Self-Response Rate: 62.7%

Census tract Self-Response Rate (%)

- 0 - 15
- 15 - 30
- 30 - 40
- 40 - 50
- 50 - 56
- 56 - 62
- 62 - 68
- 68 - 74
- 74 - 85
- 85 - 100

CA CENSUS 2020

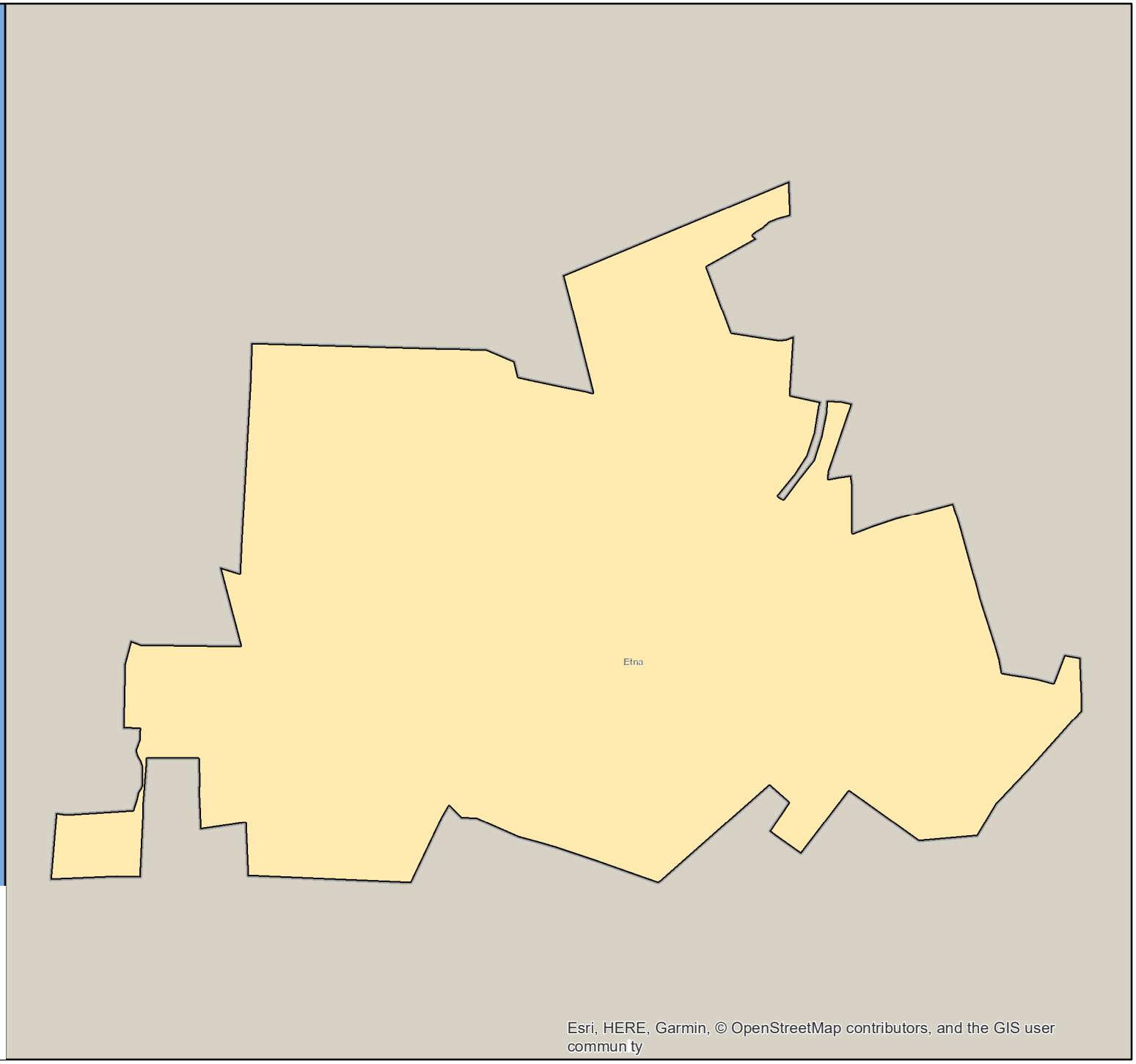

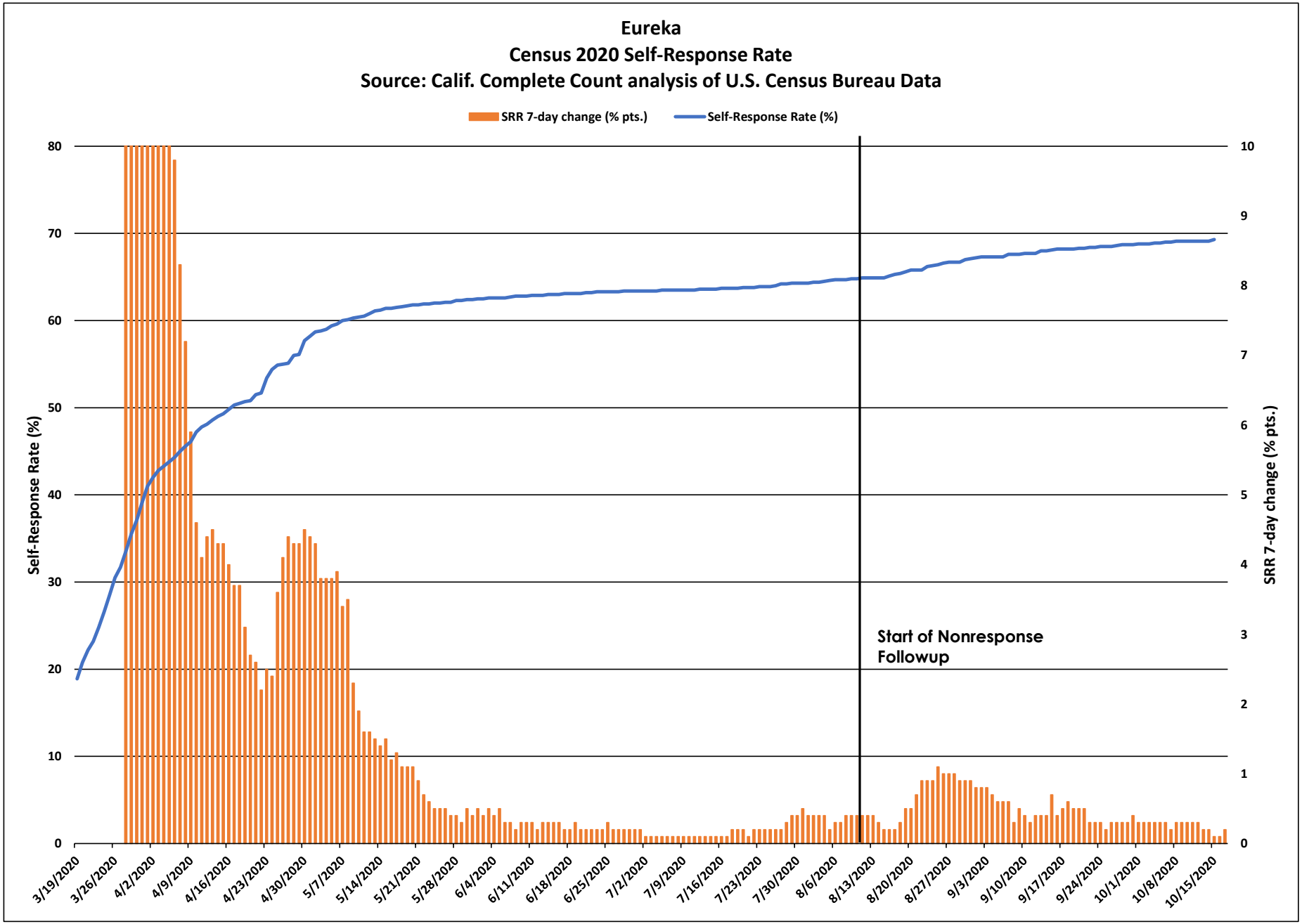
Eureka
Census 2020 Self-Response Rate
Source: Calif. Complete Count analysis of U.S. Census Bureau Data
SRR 7-day change (% pts.)
Self-Response Rate (%)
Self-Response Rate (%)
SRR 7-day change (% pts.)
Start of Nonresponse Followup
0
10
20
30
40
50
60
70
80
0
1
2
3
4
5
6
7
8
9
10
3/19/2020
3/26/2020
4/2/2020
4/9/2020
4/16/2020
4/23/2020
4/30/2020
5/7/2020
5/14/2020
5/21/2020
5/28/2020
6/4/2020
6/11/2020
6/18/2020
6/25/2020
7/2/2020
7/9/2020
7/16/2020
7/23/2020
7/30/2020
8/6/2020
8/13/2020
8/20/2020
8/27/2020
9/3/2020
9/10/2020
9/17/2020
9/24/2020
10/1/2020
10/8/2020
10/15/2020

Eureka

March 12 - Oct. 15 Census 2020 Self-Response Rate: 69.3%

Census tract Self-Response Rate (%)

- 0 - 15
- 15 - 30
- 30 - 40
- 40 - 50
- 50 - 56
- 56 - 62
- 62 - 68
- 68 - 74
- 74 - 85
- 85 - 100

CA CENSUS 2020

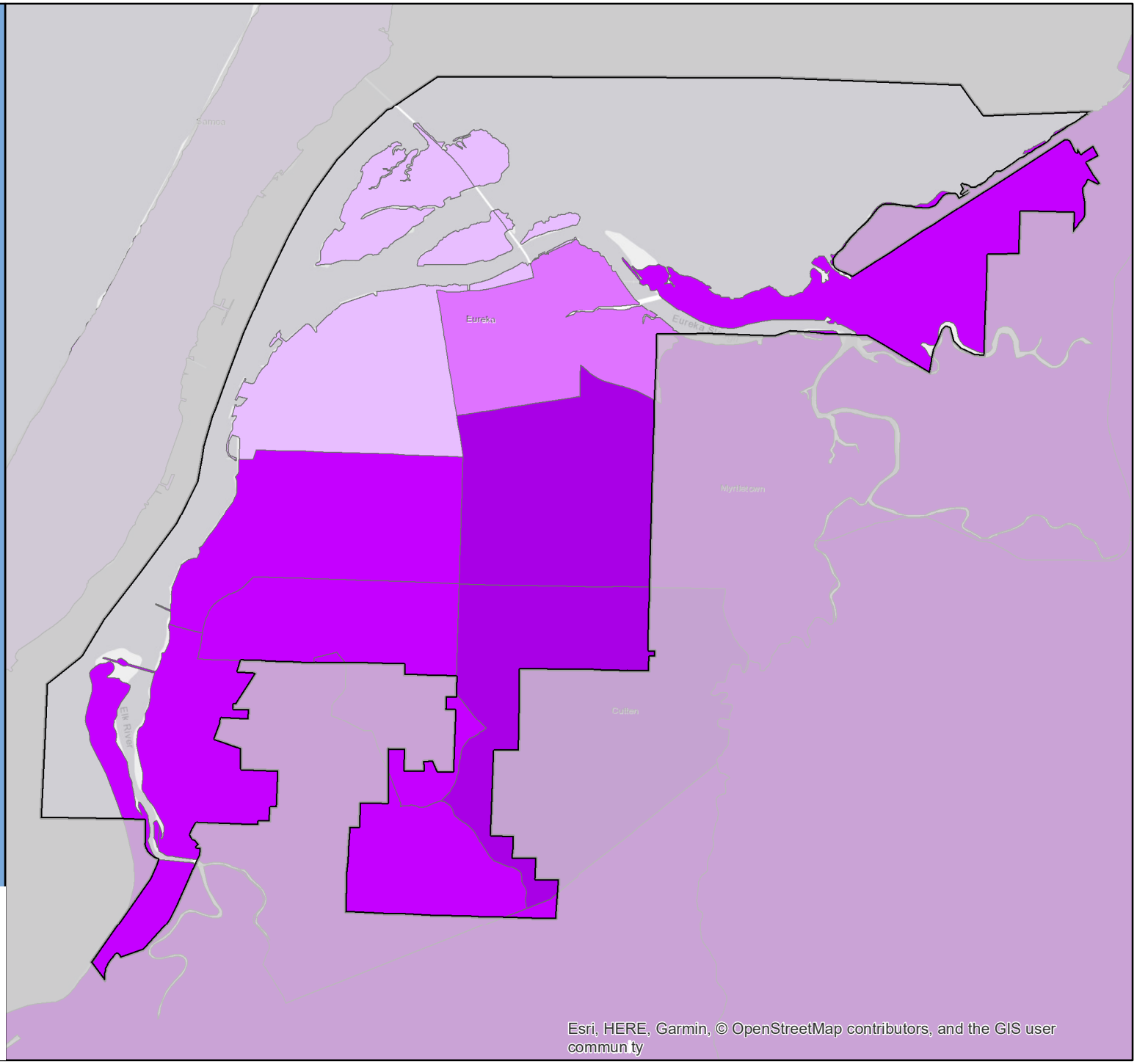

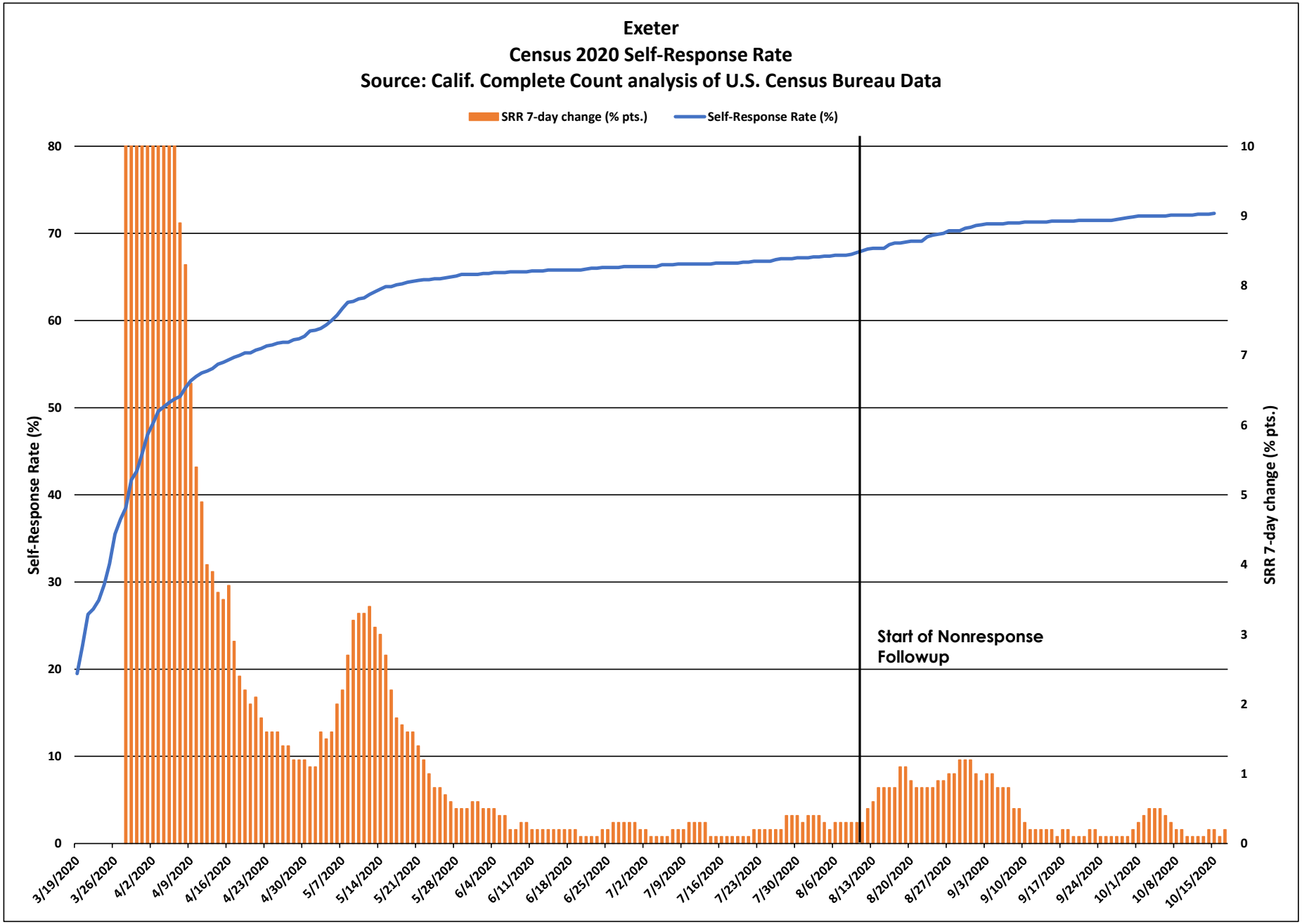
Exeter
Census 2020 Self-Response Rate
Source: Calif. Complete Count analysis of U.S. Census Bureau Data
SRR 7-day change (% pts.)
Self-Response Rate (%)
Self-Response Rate (%)
SRR 7-day change (% pts.)
Start of Nonresponse Followup
0
10
20
30
40
50
60
70
80
0
1
2
3
4
5
6
7
8
9
10
3/19/2020
3/26/2020
4/2/2020
4/9/2020
4/16/2020
4/23/2020
4/30/2020
5/7/2020
5/14/2020
5/21/2020
5/28/2020
6/4/2020
6/11/2020
6/18/2020
6/25/2020
7/2/2020
7/9/2020
7/16/2020
7/23/2020
7/30/2020
8/6/2020
8/13/2020
8/20/2020
8/27/2020
9/3/2020
9/10/2020
9/17/2020
9/24/2020
10/1/2020
10/8/2020
10/15/2020

Exeter

March 12 - Oct. 15 Census 2020 Self-Response Rate: 72.3%

Census tract Self-Response Rate (%)

- 0 - 15
- 15 - 30
- 30 - 40
- 40 - 50
- 50 - 56
- 56 - 62
- 62 - 68
- 68 - 74
- 74 - 85
- 85 - 100

CA CENSUS 2020

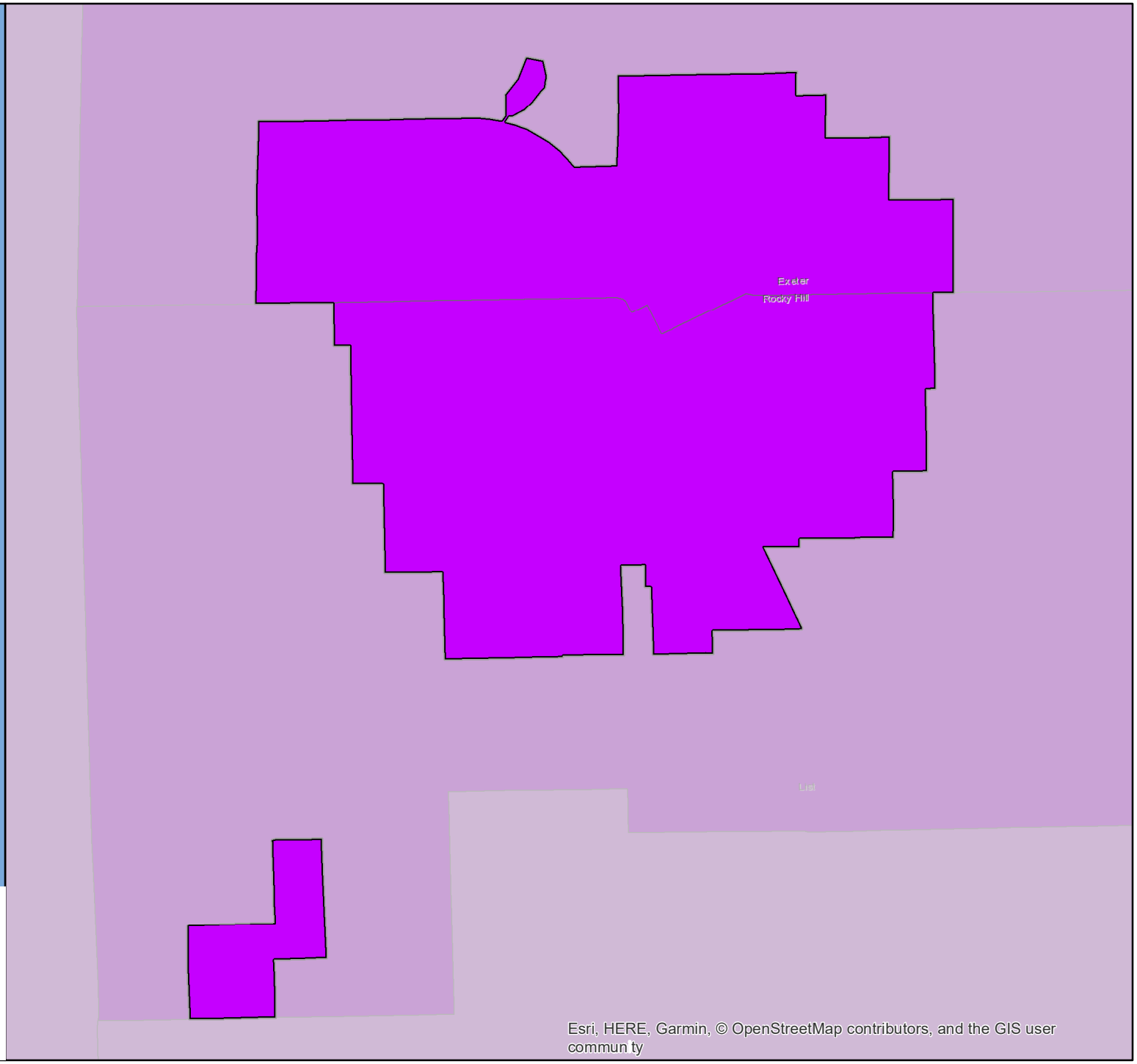

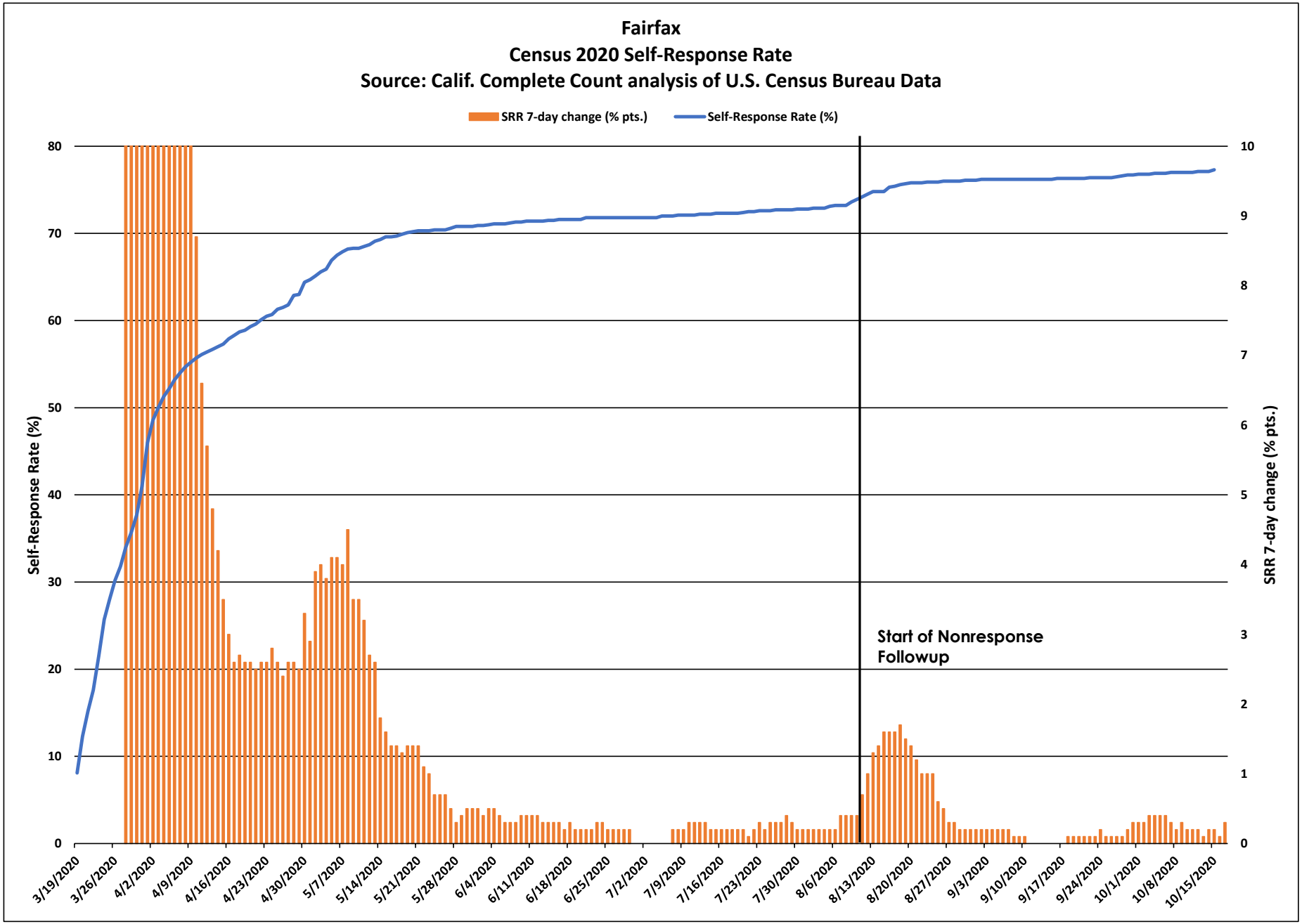
Fairfax
Census 2020 Self-Response Rate
Source: Calif. Complete Count analysis of U.S. Census Bureau Data
SRR 7-day change (% pts.)
Self-Response Rate (%)
Self-Response Rate (%)
SRR 7-day change (% pts.)
Start of Nonresponse Followup
0
10
20
30
40
50
60
70
80
0
1
2
3
4
5
6
7
8
9
10
3/19/2020
3/26/2020
4/2/2020
4/9/2020
4/16/2020
4/23/2020
4/30/2020
5/7/2020
5/14/2020
5/21/2020
5/28/2020
6/4/2020
6/11/2020
6/18/2020
6/25/2020
7/2/2020
7/9/2020
7/16/2020
7/23/2020
7/30/2020
8/6/2020
8/13/2020
8/20/2020
8/27/2020
9/3/2020
9/10/2020
9/17/2020
9/24/2020
10/1/2020
10/8/2020
10/15/2020

Fairfax

March 12 - Oct. 15 Census 2020 Self-Response Rate: 77.3%

Census tract Self-Response Rate (%)

- 0 - 15
- 15 - 30
- 30 - 40
- 40 - 50
- 50 - 56
- 56 - 62
- 62 - 68
- 68 - 74
- 74 - 85
- 85 - 100

CA CENSUS 2020

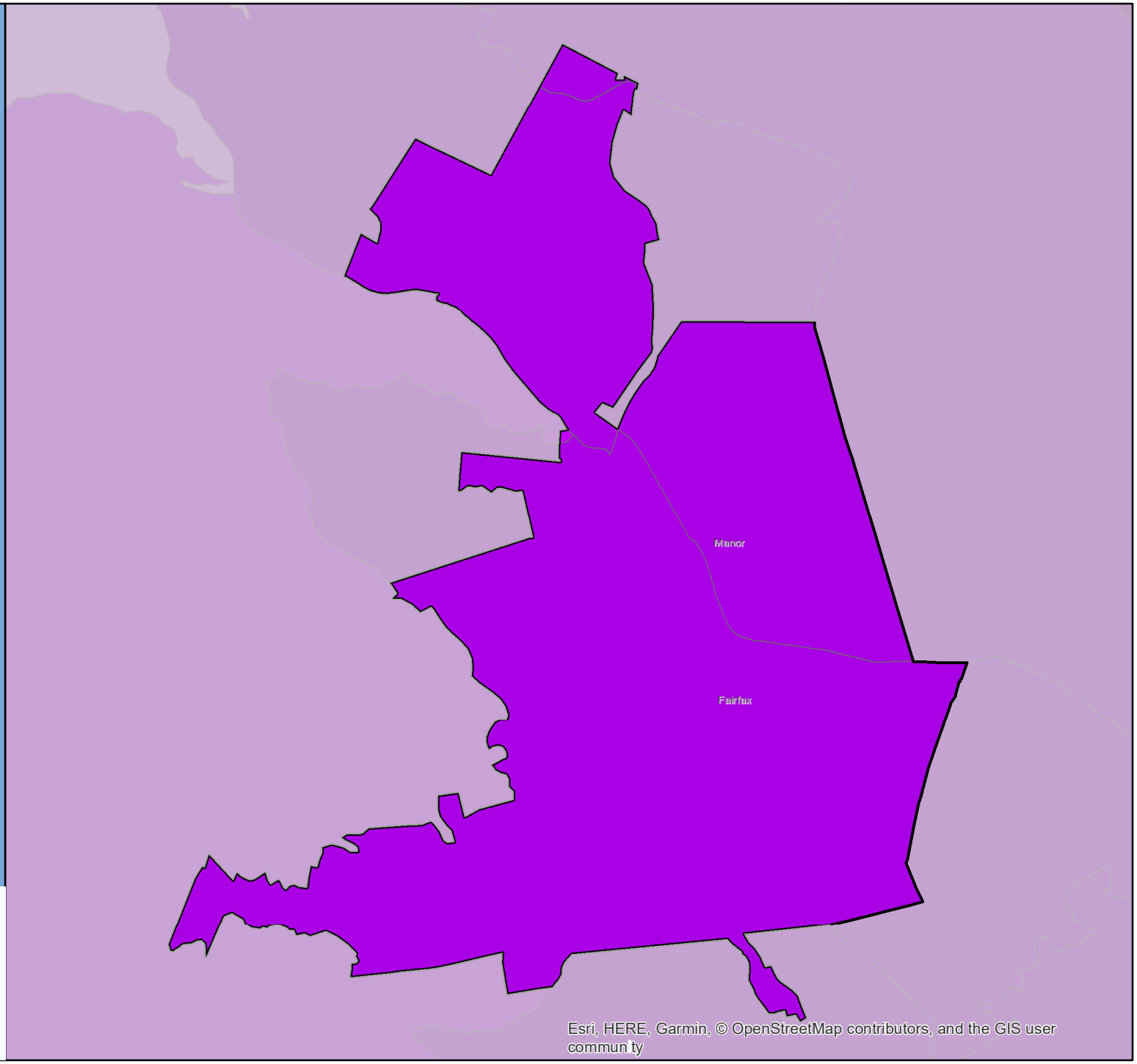

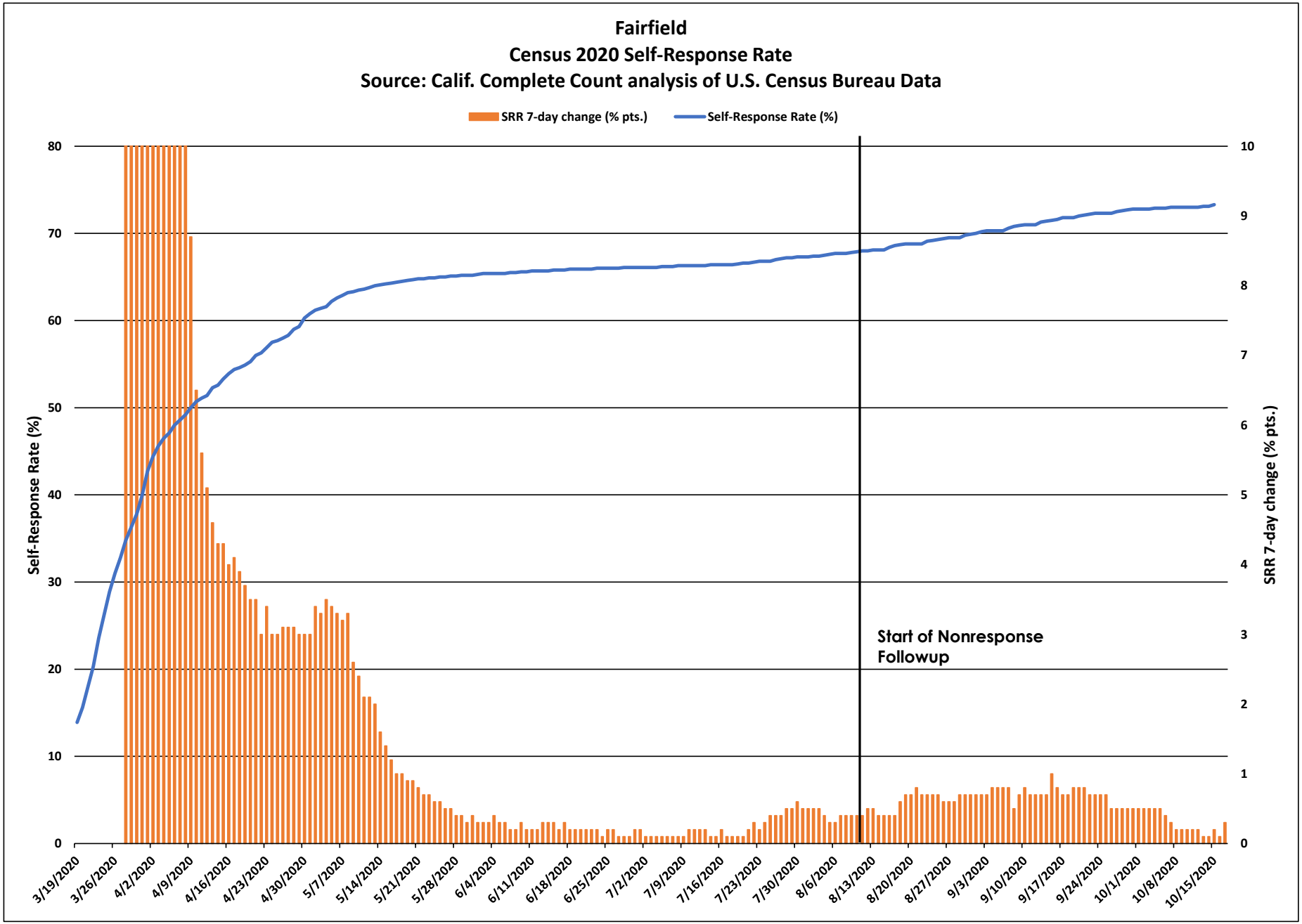
Fairfield
Census 2020 Self-Response Rate
Source: Calif. Complete Count analysis of U.S. Census Bureau Data
SRR 7-day change (% pts.)
Self-Response Rate (%)
Self-Response Rate (%)
SRR 7-day change (% pts.)
Start of Nonresponse Followup
0
10
20
30
40
50
60
70
80
0
1
2
3
4
5
6
7
8
9
10
3/19/2020
3/26/2020
4/2/2020
4/9/2020
4/16/2020
4/23/2020
4/30/2020
5/7/2020
5/14/2020
5/21/2020
5/28/2020
6/4/2020
6/11/2020
6/18/2020
6/25/2020
7/2/2020
7/9/2020
7/16/2020
7/23/2020
7/30/2020
8/6/2020
8/13/2020
8/20/2020
8/27/2020
9/3/2020
9/10/2020
9/17/2020
9/24/2020
10/1/2020
10/8/2020
10/15/2020

Fairfield

March 12 - Oct. 15 Census 2020 Self-Response Rate: 73.3%

Census tract Self-Response Rate (%)

- 0 - 15
- 15 - 30
- 30 - 40
- 40 - 50
- 50 - 56
- 56 - 62
- 62 - 68
- 68 - 74
- 74 - 85
- 85 - 100

CA CENSUS 2020

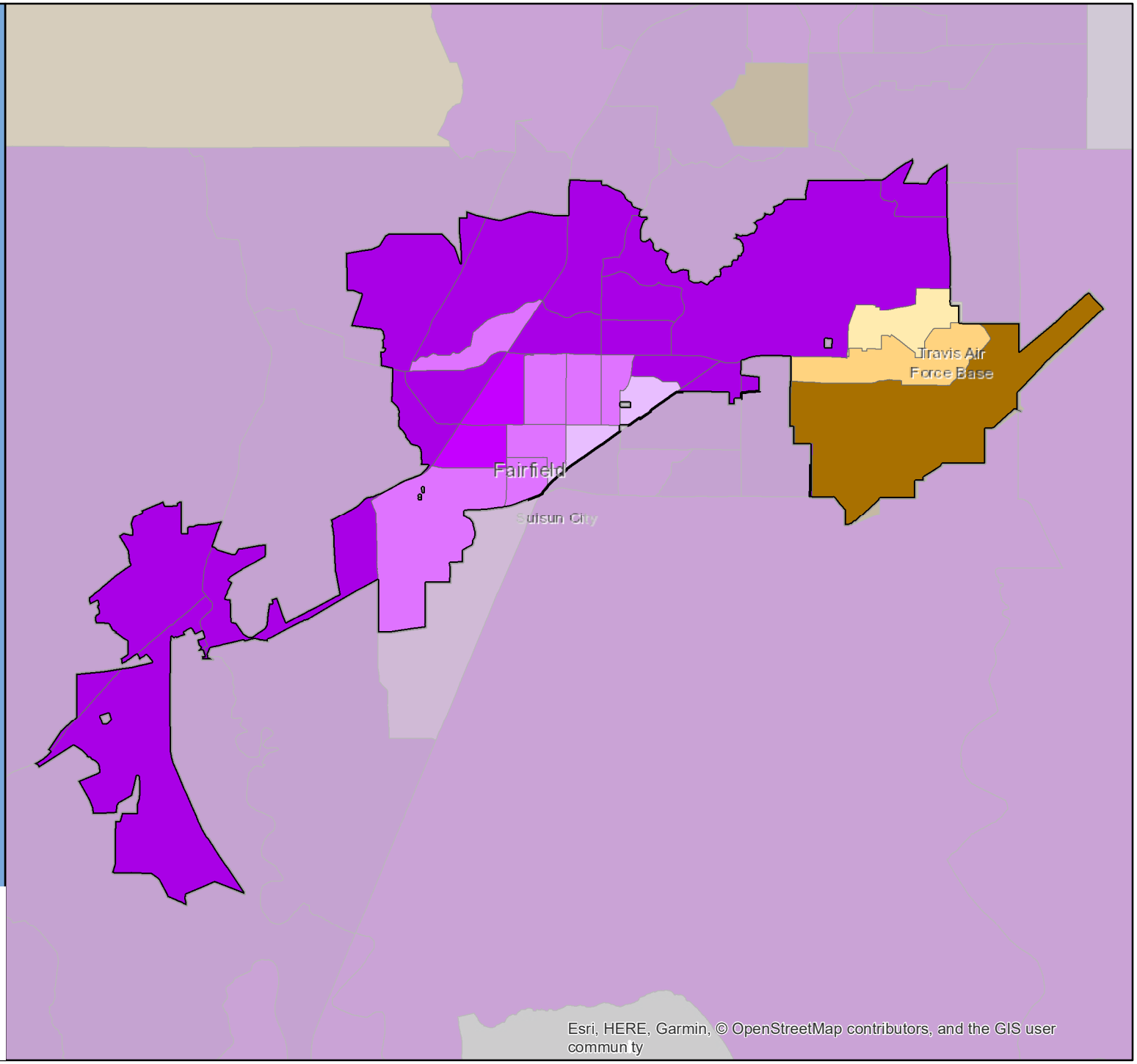

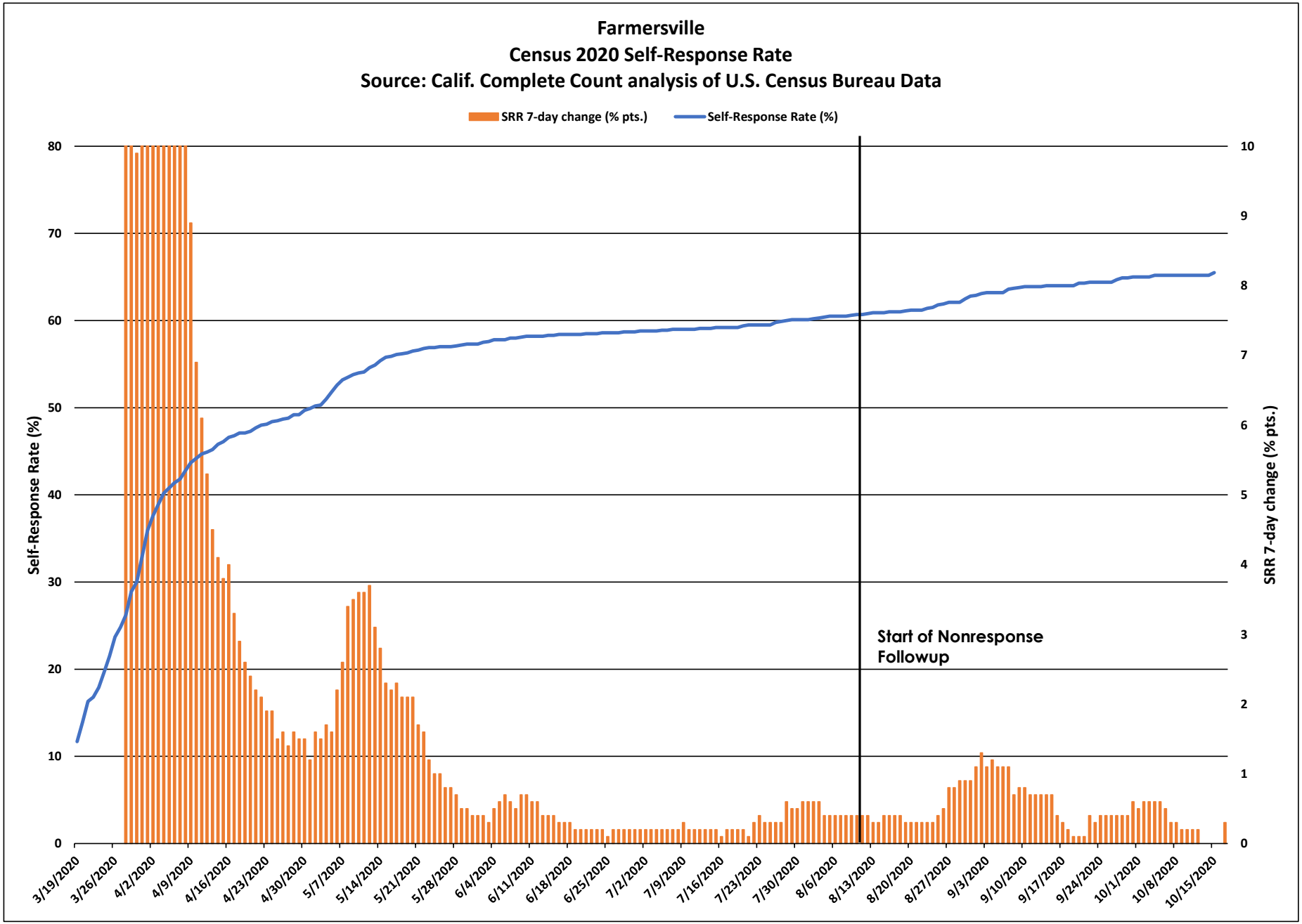
Farmersville
Census 2020 Self-Response Rate
Source: Calif. Complete Count analysis of U.S. Census Bureau Data
SRR 7-day change (% pts.)
Self-Response Rate (%)
Self-Response Rate (%)
SRR 7-day change (% pts.)
Start of Nonresponse Followup
0
10
20
30
40
50
60
70
80
0
1
2
3
4
5
6
7
8
9
10
3/19/2020
3/26/2020
4/2/2020
4/9/2020
4/16/2020
4/23/2020
4/30/2020
5/7/2020
5/14/2020
5/21/2020
5/28/2020
6/4/2020
6/11/2020
6/18/2020
6/25/2020
7/2/2020
7/9/2020
7/16/2020
7/23/2020
7/30/2020
8/6/2020
8/13/2020
8/20/2020
8/27/2020
9/3/2020
9/10/2020
9/17/2020
9/24/2020
10/1/2020
10/8/2020
10/15/2020

Farmersville

March 12 - Oct. 15 Census 2020 Self-Response Rate: 65.5%

Census tract Self-Response Rate (%)

- 0 - 15
- 15 - 30
- 30 - 40
- 40 - 50
- 50 - 56
- 56 - 62
- 62 - 68
- 68 - 74
- 74 - 85
- 85 - 100

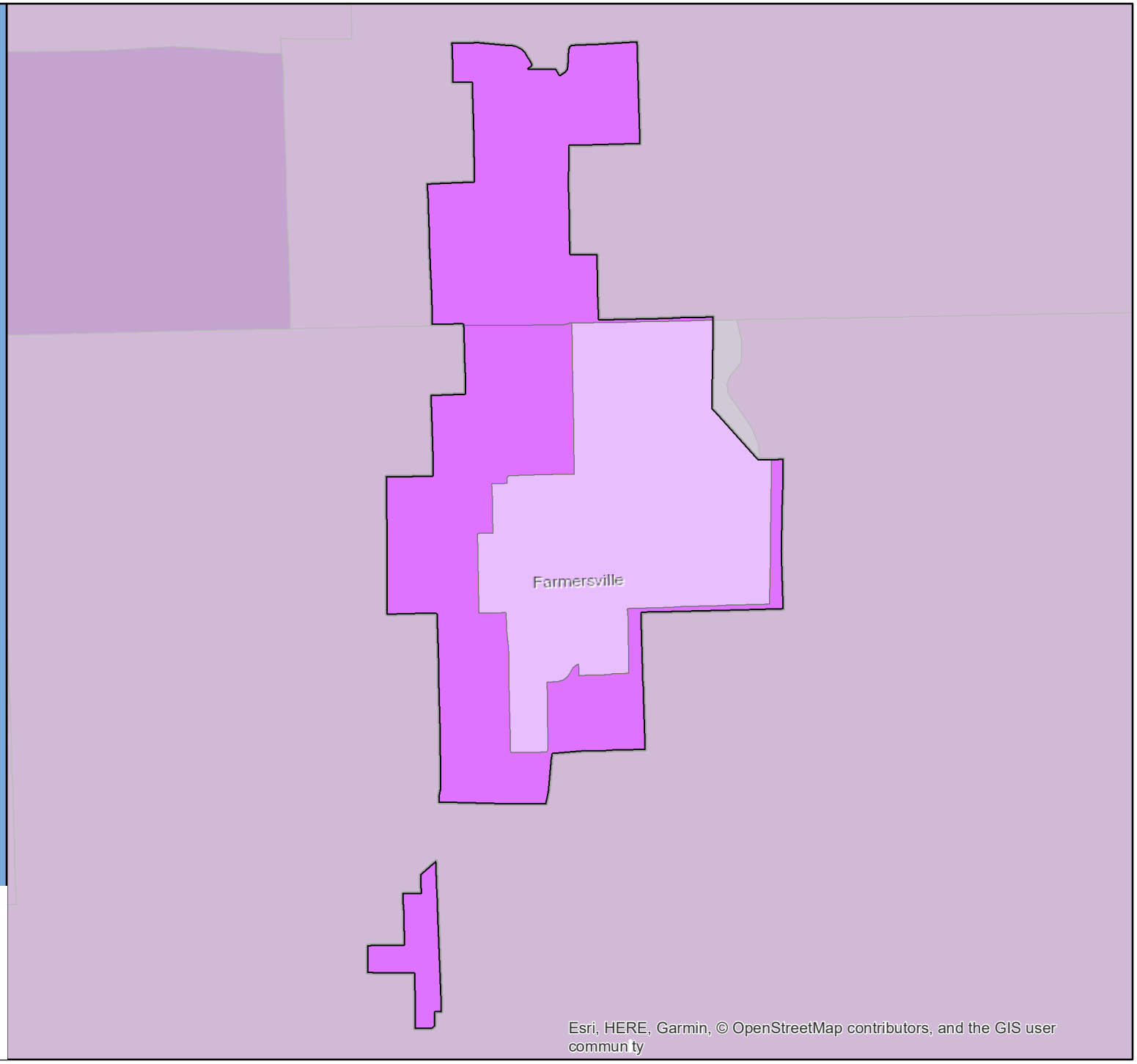

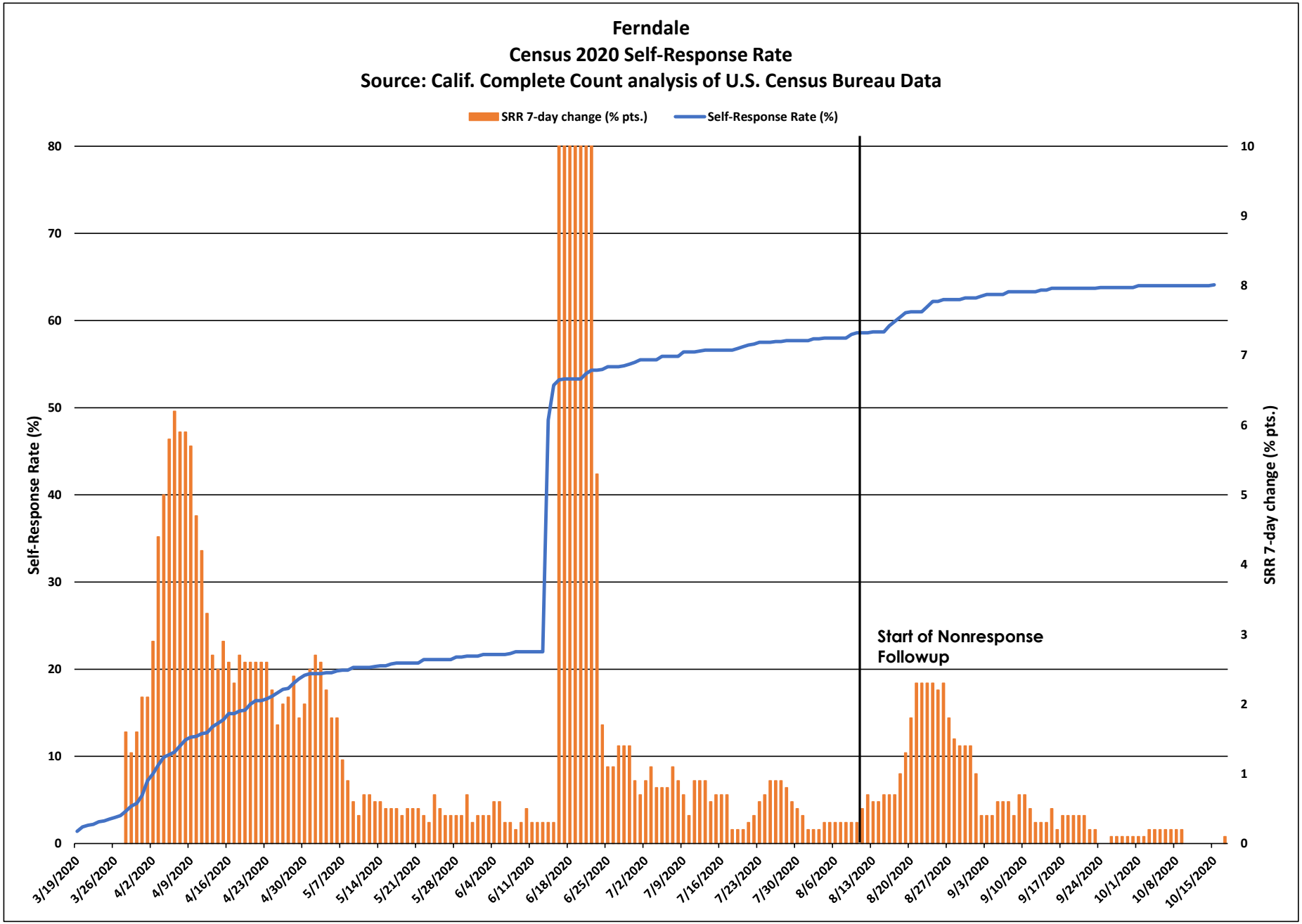
Ferndale
Census 2020 Self-Response Rate
Source: Calif. Complete Count analysis of U.S. Census Bureau Data
SRR 7-day change (% pts.)
Self-Response Rate (%)
Self-Response Rate (%)
SRR 7-day change (% pts.)
Start of Nonresponse Followup
0
10
20
30
40
50
60
70
80
0
1
2
3
4
5
6
7
8
9
10
3/19/2020
3/26/2020
4/2/2020
4/9/2020
4/16/2020
4/23/2020
4/30/2020
5/7/2020
5/14/2020
5/21/2020
5/28/2020
6/4/2020
6/11/2020
6/18/2020
6/25/2020
7/2/2020
7/9/2020
7/16/2020
7/23/2020
7/30/2020
8/6/2020
8/13/2020
8/20/2020
8/27/2020
9/3/2020
9/10/2020
9/17/2020
9/24/2020
10/1/2020
10/8/2020
10/15/2020

Ferndale

March 12 - Oct. 15 Census 2020 Self-Response Rate: 64.1%

Census tract Self-Response Rate (%)

- 0 - 15
- 15 - 30
- 30 - 40
- 40 - 50
- 50 - 56
- 56 - 62
- 62 - 68
- 68 - 74
- 74 - 85
- 85 - 100

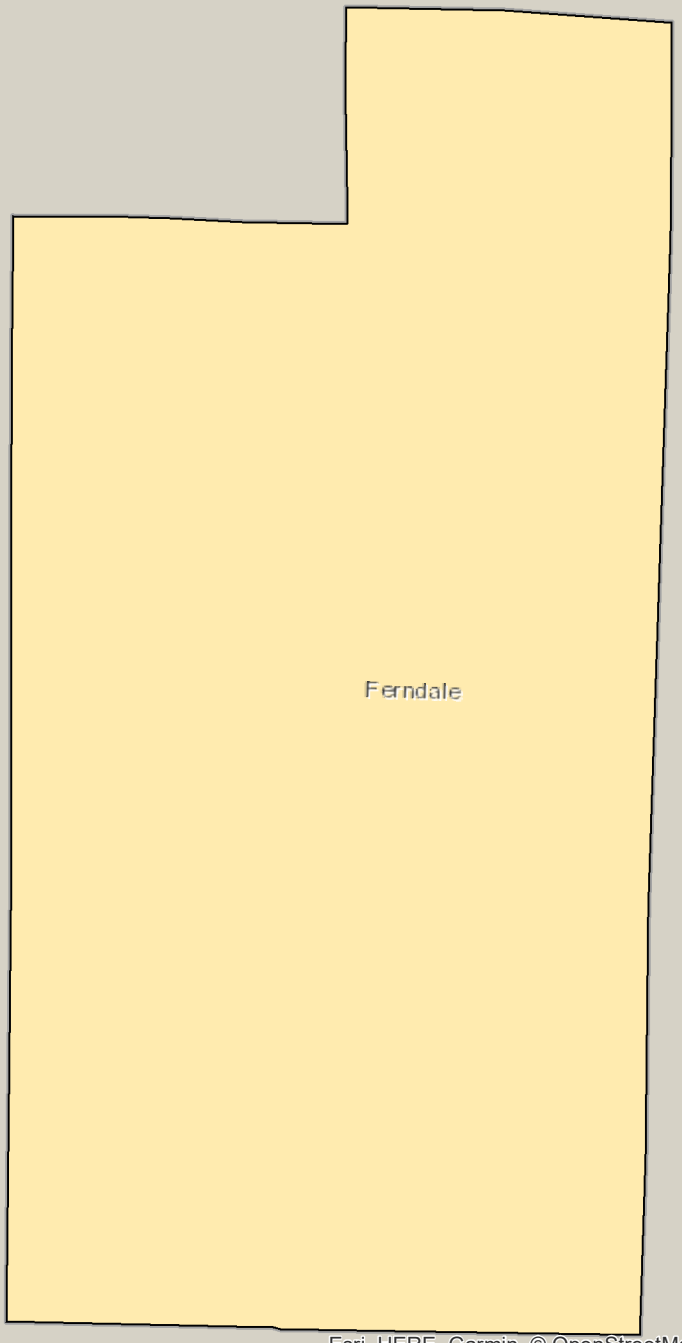

Esri, HERE, Garmin, © OpenStreetMap contributors, and the GIS user commun ty

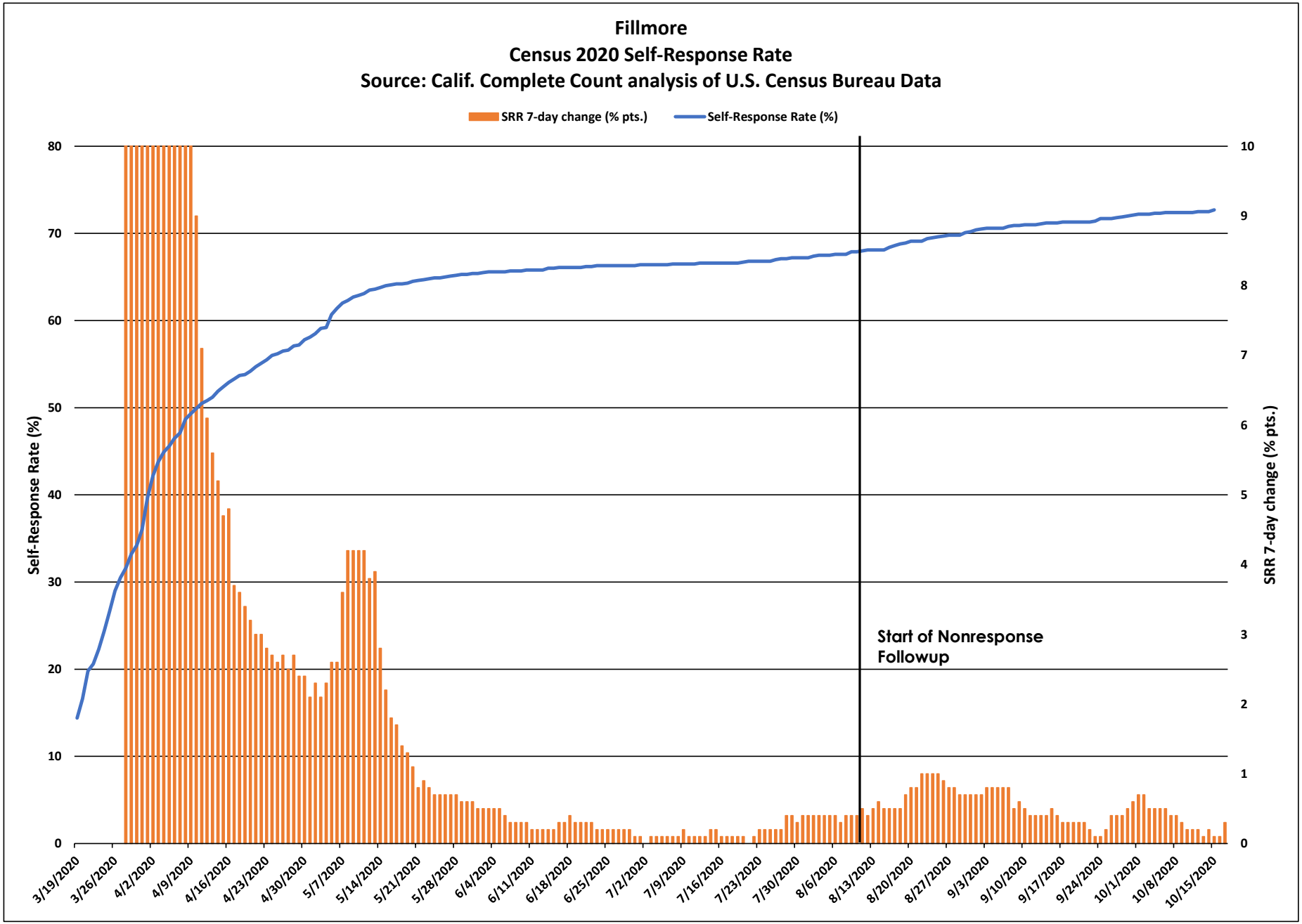
Fillmore
Census 2020 Self-Response Rate
Source: Calif. Complete Count analysis of U.S. Census Bureau Data
SRR 7-day change (% pts.)
Self-Response Rate (%)
Self-Response Rate (%)
SRR 7-day change (% pts.)
Start of Nonresponse Followup
0
10
20
30
40
50
60
70
80
0
1
2
3
4
5
6
7
8
9
10
3/19/2020
3/26/2020
4/2/2020
4/9/2020
4/16/2020
4/23/2020
4/30/2020
5/7/2020
5/14/2020
5/21/2020
5/28/2020
6/4/2020
6/11/2020
6/18/2020
6/25/2020
7/2/2020
7/9/2020
7/16/2020
7/23/2020
7/30/2020
8/6/2020
8/13/2020
8/20/2020
8/27/2020
9/3/2020
9/10/2020
9/17/2020
9/24/2020
10/1/2020
10/8/2020
10/15/2020

Fillmore

March 12 - Oct. 15 Census 2020 Self-Response Rate: 72.7%

Census tract Self-Response Rate (%)

- 0 - 15
- 15 - 30
- 30 - 40
- 40 - 50
- 50 - 56
- 56 - 62
- 62 - 68
- 68 - 74
- 74 - 85
- 85 - 100

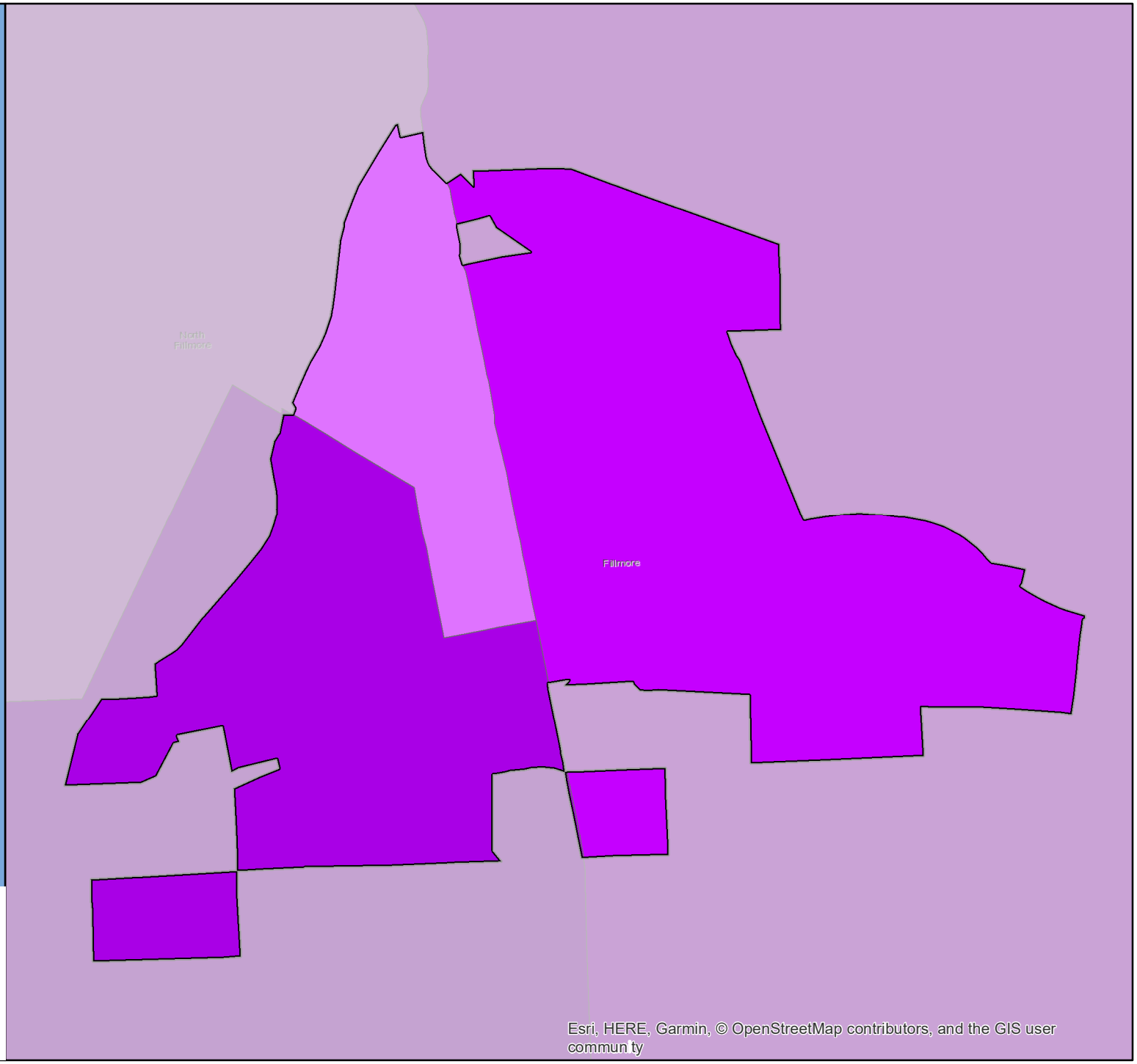

CA CENSUS 2020

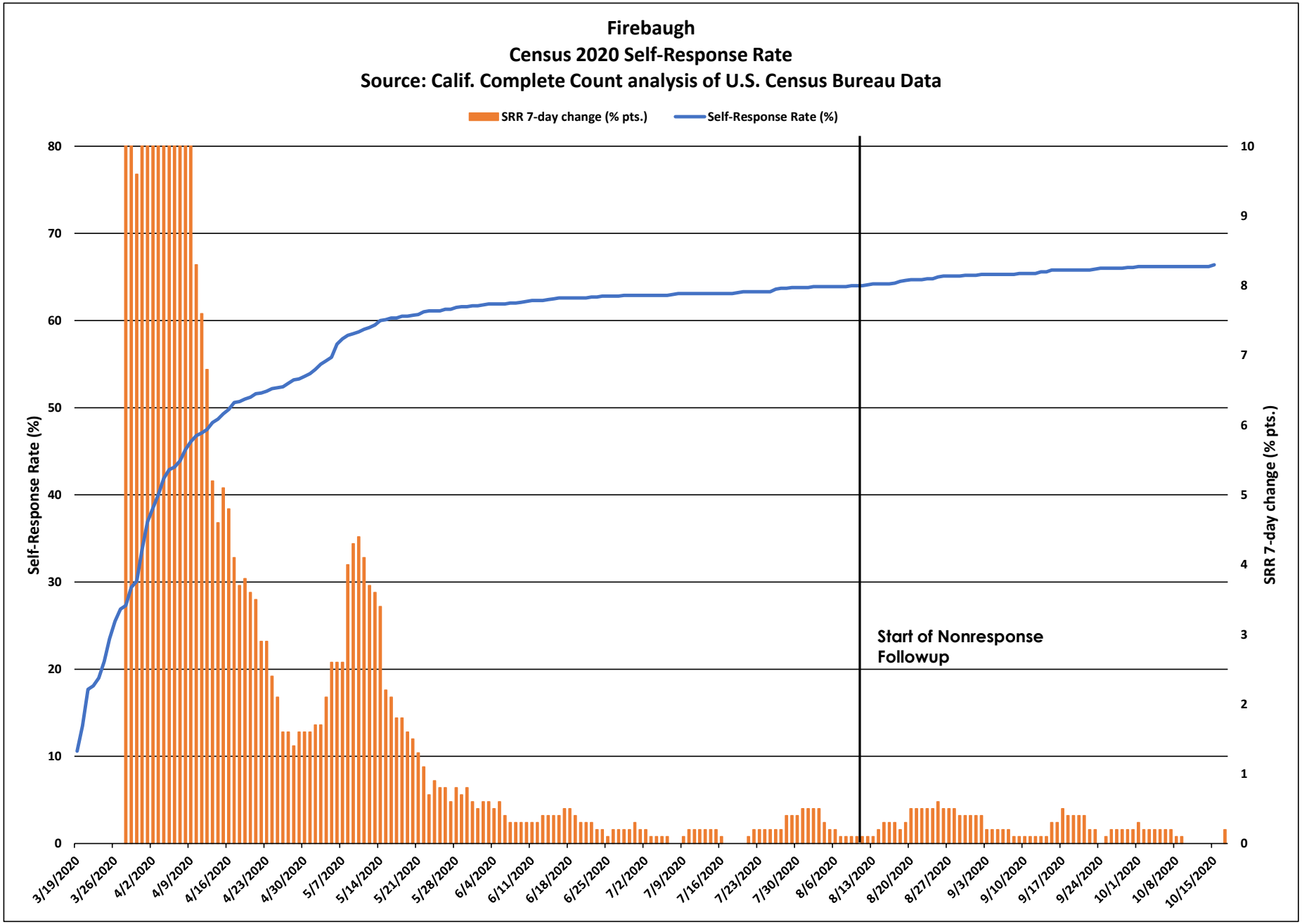
Firebaugh
Census 2020 Self-Response Rate
Source: Calif. Complete Count analysis of U.S. Census Bureau Data
SRR 7-day change (% pts.)
Self-Response Rate (%)
Self-Response Rate (%)
SRR 7-day change (% pts.)
Start of Nonresponse Followup
0
10
20
30
40
50
60
70
80
0
1
2
3
4
5
6
7
8
9
10
3/19/2020
3/26/2020
4/2/2020
4/9/2020
4/16/2020
4/23/2020
4/30/2020
5/7/2020
5/14/2020
5/21/2020
5/28/2020
6/4/2020
6/11/2020
6/18/2020
6/25/2020
7/2/2020
7/9/2020
7/16/2020
7/23/2020
7/30/2020
8/6/2020
8/13/2020
8/20/2020
8/27/2020
9/3/2020
9/10/2020
9/17/2020
9/24/2020
10/1/2020
10/8/2020
10/15/2020

Firebaugh

March 12 - Oct. 15 Census 2020 Self-Response Rate: 66.4%

Census tract Self-Response Rate (%)

- 0 - 15
- 15 - 30
- 30 - 40
- 40 - 50
- 50 - 56
- 56 - 62
- 62 - 68
- 68 - 74
- 74 - 85
- 85 - 100

CA CENSUS 2020

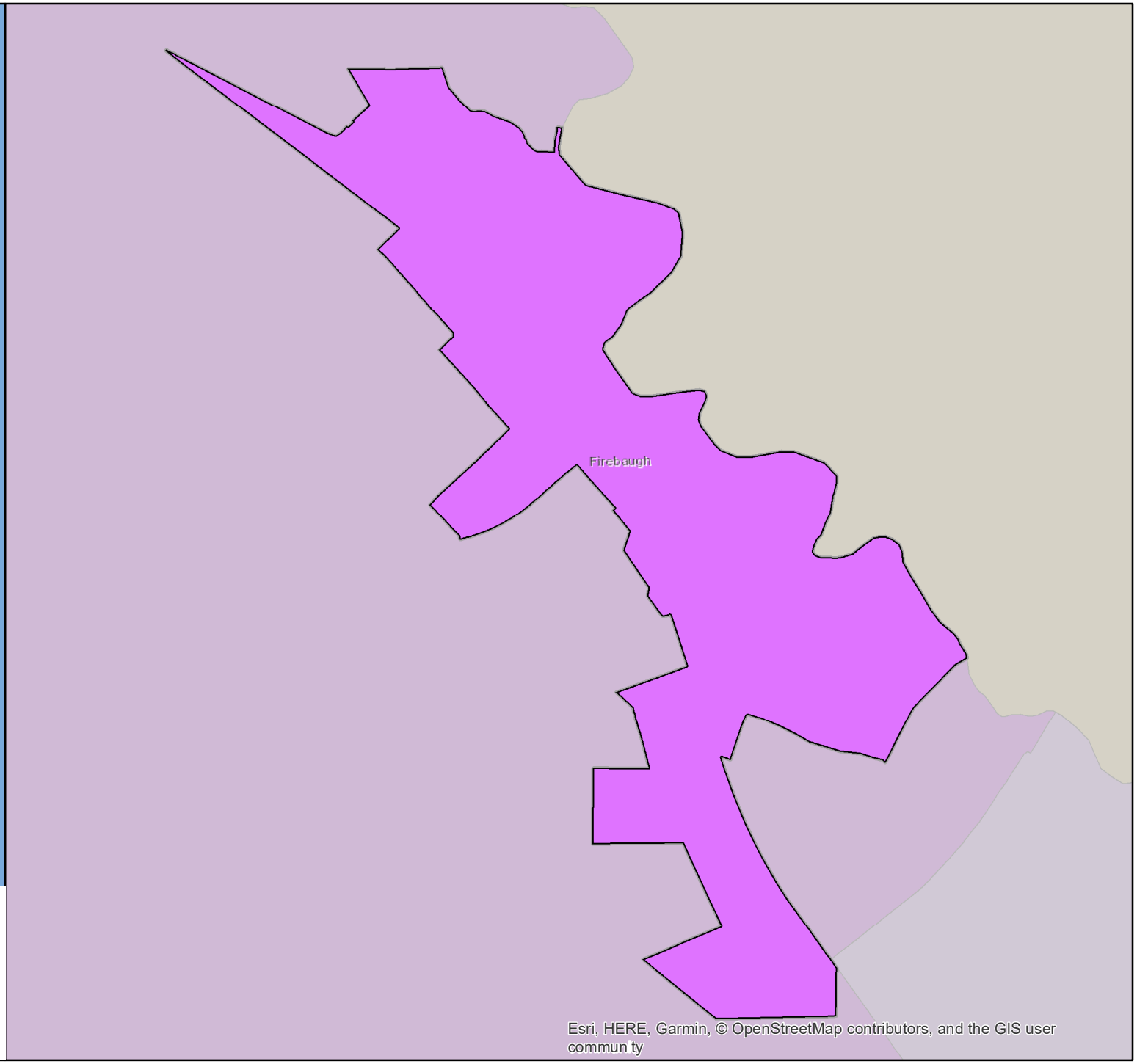

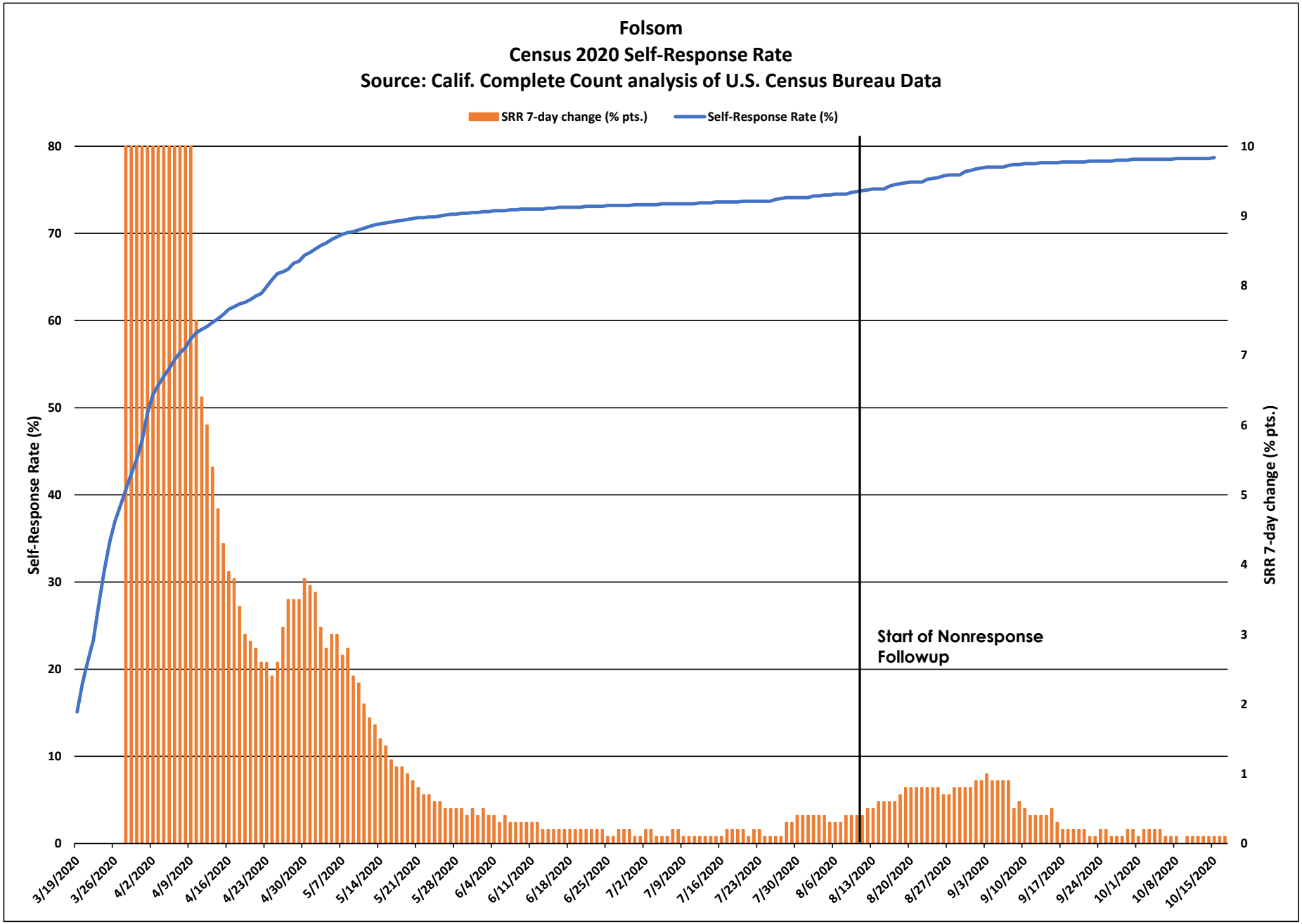
Folsom
Census 2020 Self-Response Rate
Source: Calif. Complete Count analysis of U.S. Census Bureau Data
SRR 7-day change (% pts.)
Self-Response Rate (%)
Self-Response Rate (%)
SRR 7-day change (% pts.)
Start of Nonresponse Followup
0
10
20
30
40
50
60
70
80
0
1
2
3
4
5
6
7
8
9
10
3/19/2020
3/26/2020
4/2/2020
4/9/2020
4/16/2020
4/23/2020
4/30/2020
5/7/2020
5/14/2020
5/21/2020
5/28/2020
6/4/2020
6/11/2020
6/18/2020
6/25/2020
7/2/2020
7/9/2020
7/16/2020
7/23/2020
7/30/2020
8/6/2020
8/13/2020
8/20/2020
8/27/2020
9/3/2020
9/10/2020
9/17/2020
9/24/2020
10/1/2020
10/8/2020
10/15/2020

Folsom

March 12 - Oct. 15 Census 2020 Self-Response Rate: 78.7%

Census tract Self-Response Rate (%)

- 0 - 15
- 15 - 30
- 30 - 40
- 40 - 50
- 50 - 56
- 56 - 62
- 62 - 68
- 68 - 74
- 74 - 85
- 85 - 100

CA CENSUS 2020

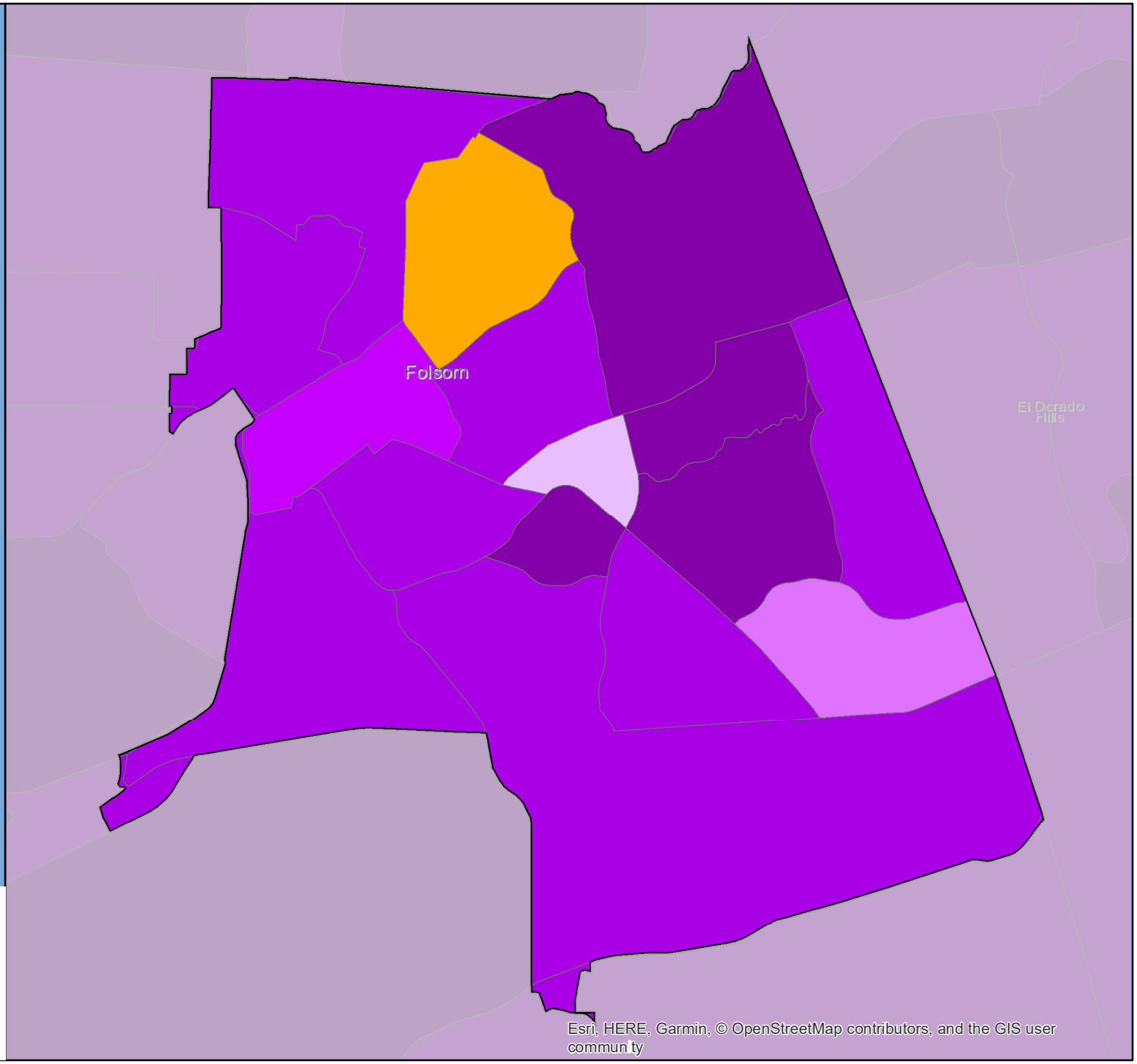

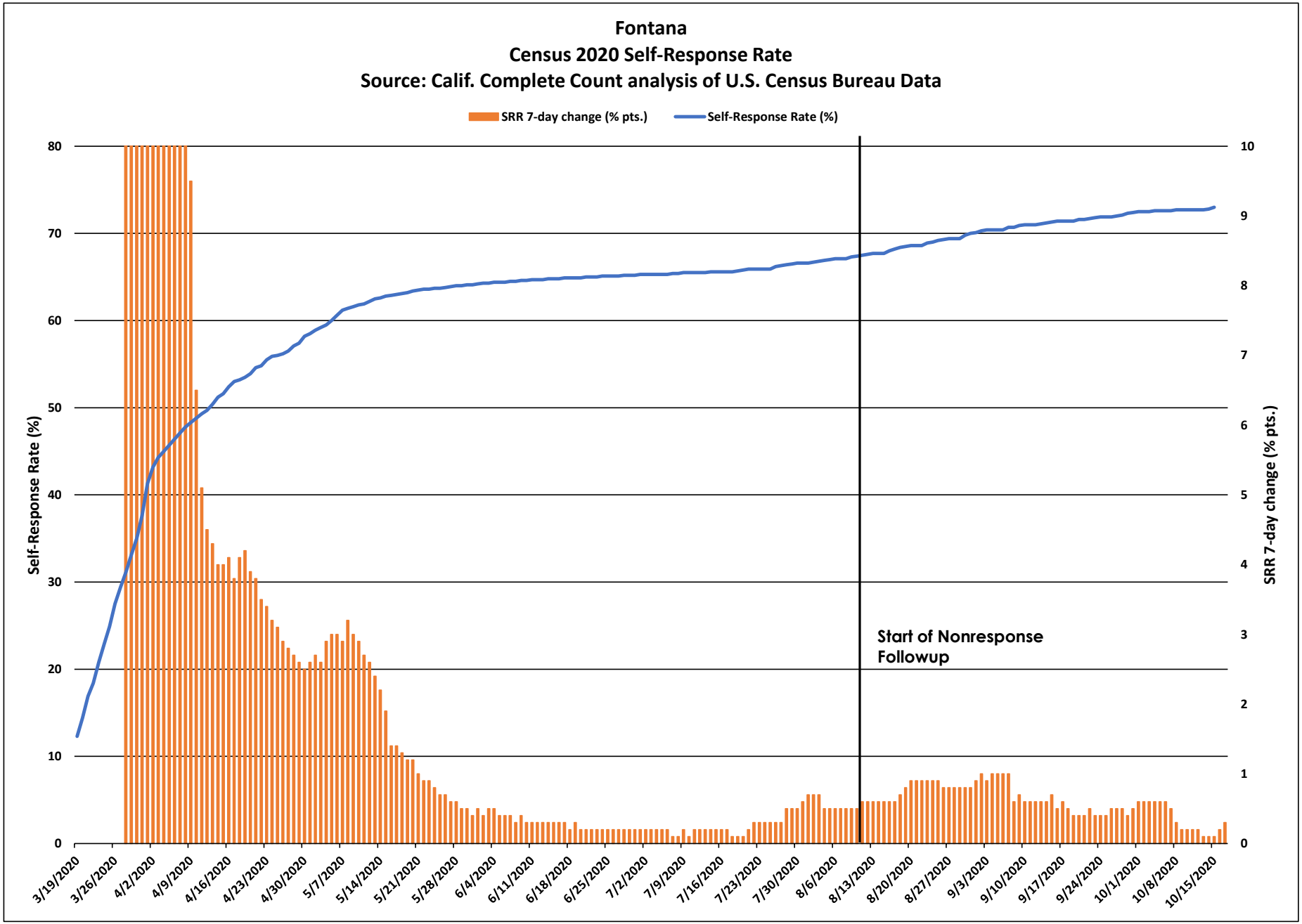
Fontana
Census 2020 Self-Response Rate
Source: Calif. Complete Count analysis of U.S. Census Bureau Data
SRR 7-day change (% pts.)
Self-Response Rate (%)
Self-Response Rate (%)
SRR 7-day change (% pts.)
Start of Nonresponse Followup
0
10
20
30
40
50
60
70
80
0
1
2
3
4
5
6
7
8
9
10
3/19/2020
3/26/2020
4/2/2020
4/9/2020
4/16/2020
4/23/2020
4/30/2020
5/7/2020
5/14/2020
5/21/2020
5/28/2020
6/4/2020
6/11/2020
6/18/2020
6/25/2020
7/2/2020
7/9/2020
7/16/2020
7/23/2020
7/30/2020
8/6/2020
8/13/2020
8/20/2020
8/27/2020
9/3/2020
9/10/2020
9/17/2020
9/24/2020
10/1/2020
10/8/2020
10/15/2020

Fontana

March 12 - Oct. 15 Census 2020 Self-Response Rate: 73.0%

Census tract Self-Response Rate (%)

- 0 - 15
- 15 - 30
- 30 - 40
- 40 - 50
- 50 - 56
- 56 - 62
- 62 - 68
- 68 - 74
- 74 - 85
- 85 - 100

CA CENSUS 2020

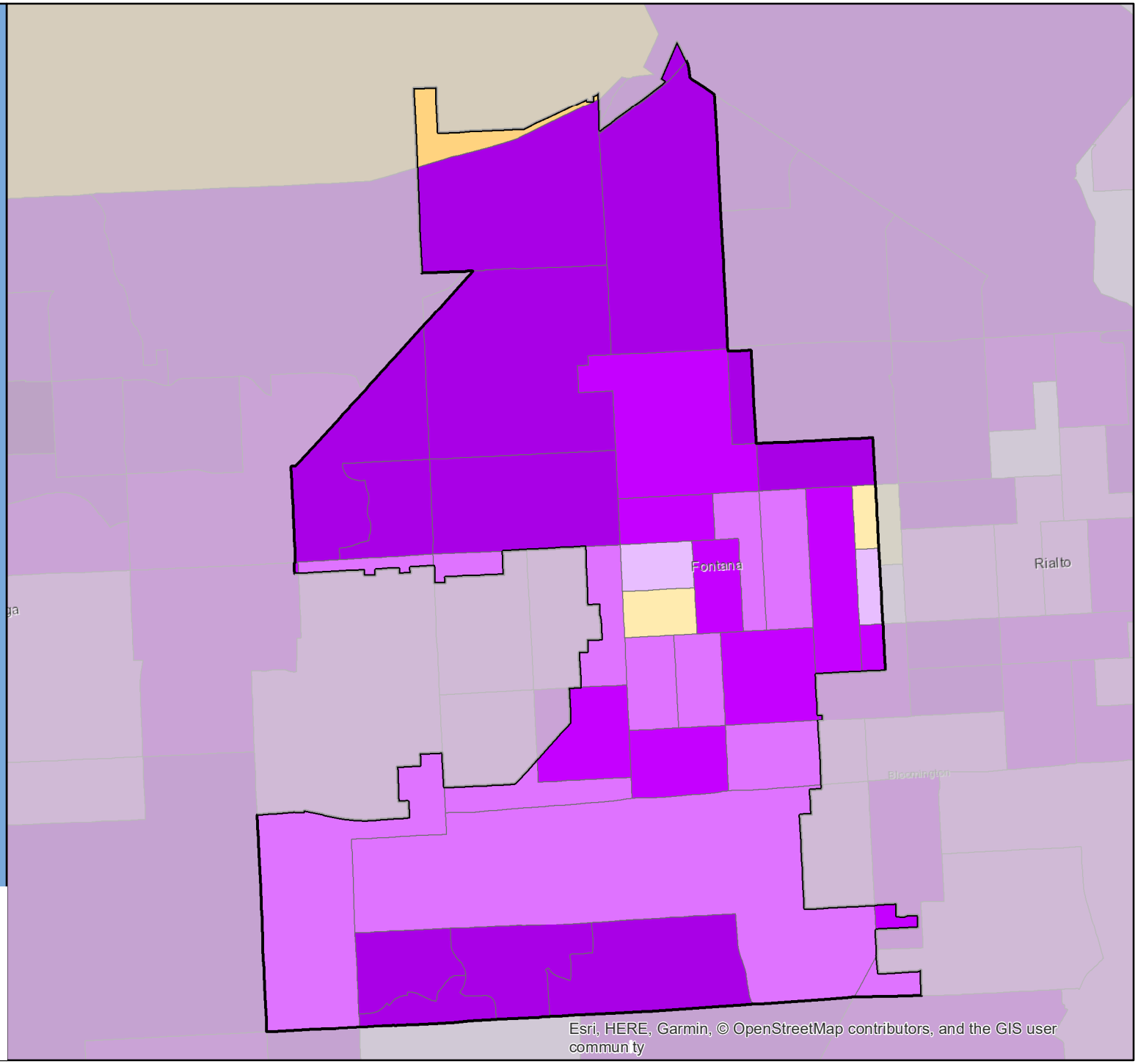

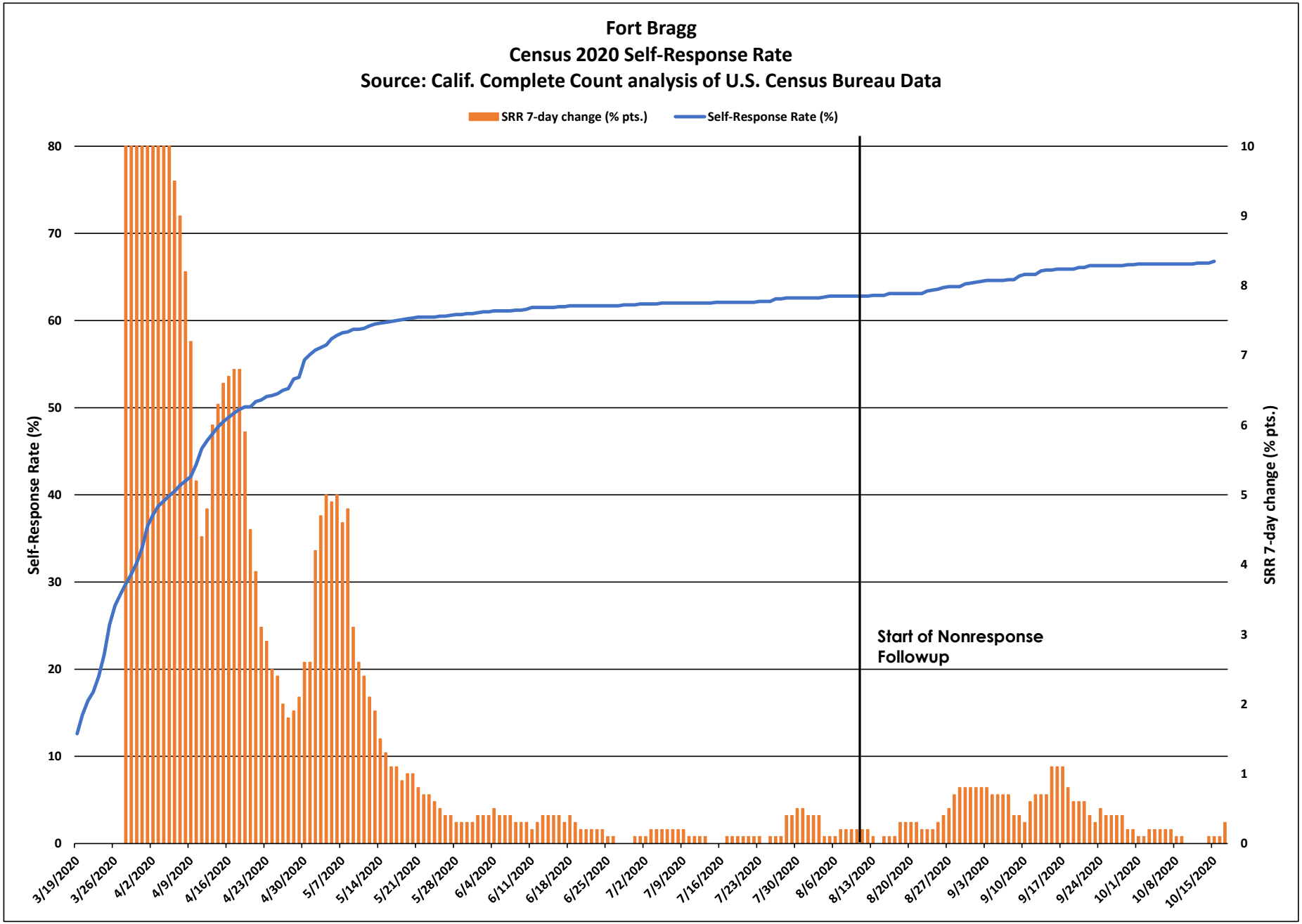
Fort Bragg
Census 2020 Self-Response Rate
Source: Calif. Complete Count analysis of U.S. Census Bureau Data
SRR 7-day change (% pts.)
Self-Response Rate (%)
Self-Response Rate (%)
SRR 7-day change (% pts.)
Start of Nonresponse Followup
0
10
20
30
40
50
60
70
80
0
1
2
3
4
5
6
7
8
9
10
3/19/2020
3/26/2020
4/2/2020
4/9/2020
4/16/2020
4/23/2020
4/30/2020
5/7/2020
5/14/2020
5/21/2020
5/28/2020
6/4/2020
6/11/2020
6/18/2020
6/25/2020
7/2/2020
7/9/2020
7/16/2020
7/23/2020
7/30/2020
8/6/2020
8/13/2020
8/20/2020
8/27/2020
9/3/2020
9/10/2020
9/17/2020
9/24/2020
10/1/2020
10/8/2020
10/15/2020

Fort Bragg

March 12 - Oct. 15
Census 2020 Self-Response Rate: 66.8%

Census tract Self-Response Rate (%)

- 0 - 15
- 15 - 30
- 30 - 40
- 40 - 50
- 50 - 56
- 56 - 62
- 62 - 68
- 68 - 74
- 74 - 85
- 85 - 100

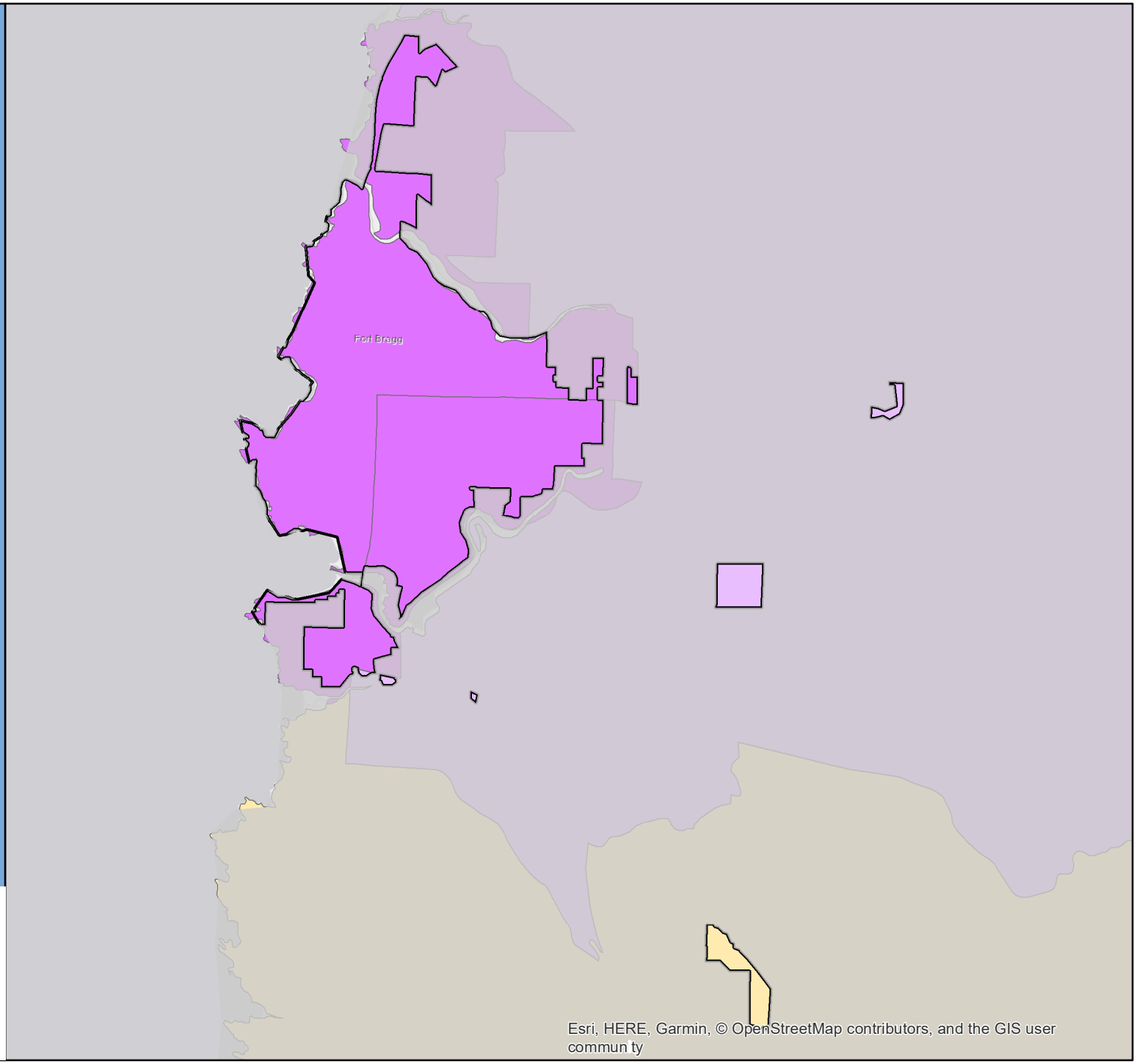

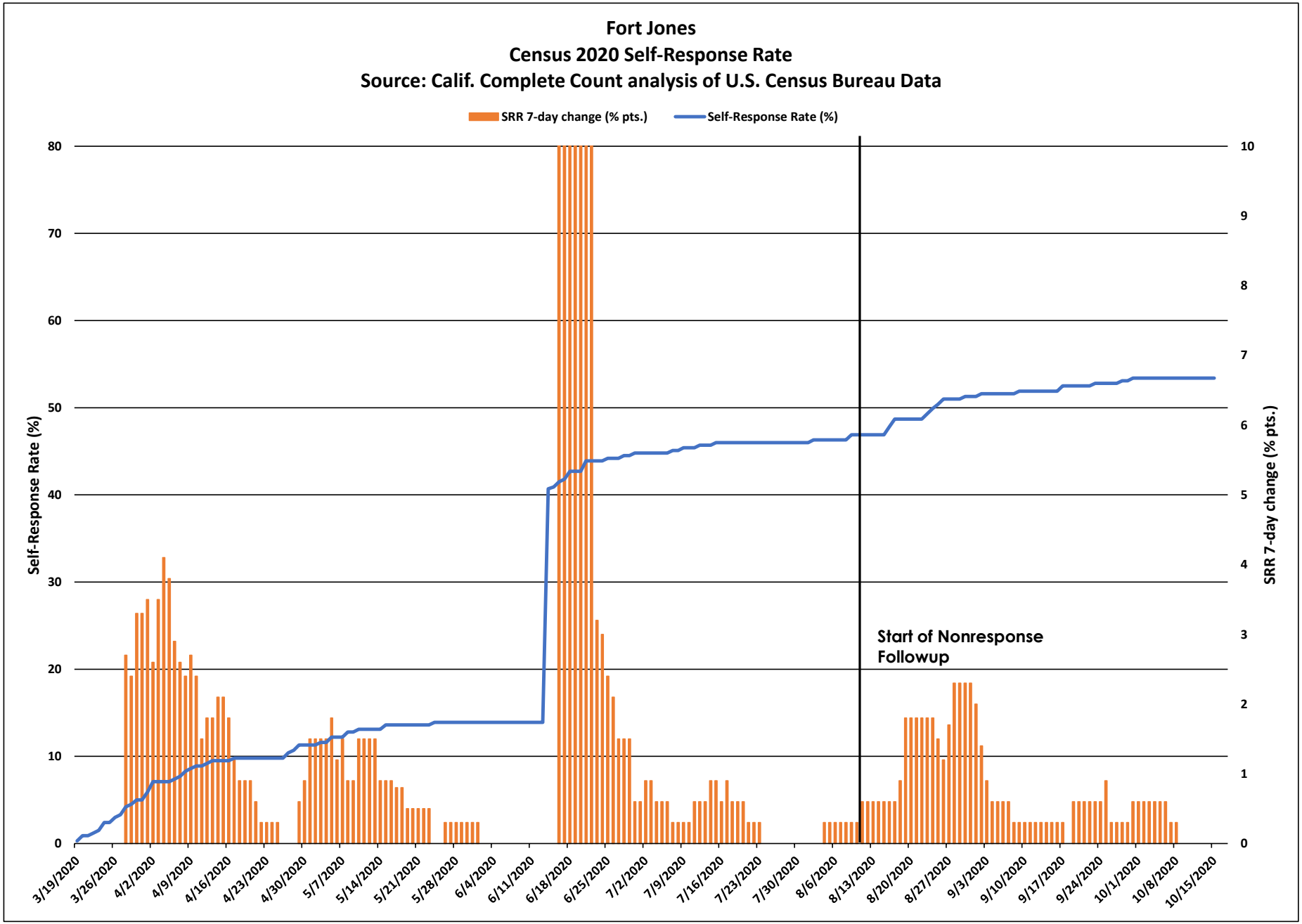
Fort Jones
Census 2020 Self-Response Rate
Source: Calif. Complete Count analysis of U.S. Census Bureau Data
SRR 7-day change (% pts.)
Self-Response Rate (%)
Self-Response Rate (%)
SRR 7-day change (% pts.)
Start of Nonresponse Followup
0
10
20
30
40
50
60
70
80
0
1
2
3
4
5
6
7
8
9
10
3/19/2020
3/26/2020
4/2/2020
4/9/2020
4/16/2020
4/23/2020
4/30/2020
5/7/2020
5/14/2020
5/21/2020
5/28/2020
6/4/2020
6/11/2020
6/18/2020
6/25/2020
7/2/2020
7/9/2020
7/16/2020
7/23/2020
7/30/2020
8/6/2020
8/13/2020
8/20/2020
8/27/2020
9/3/2020
9/10/2020
9/17/2020
9/24/2020
10/1/2020
10/8/2020
10/15/2020

Fort Jones

March 12 - Oct. 15 Census 2020 Self-Response Rate: 53.4%

Census tract Self-Response Rate (%)

- 0 - 15
- 15 - 30
- 30 - 40
- 40 - 50
- 50 - 56
- 56 - 62
- 62 - 68
- 68 - 74
- 74 - 85
- 85 - 100

CA CENSUS 2020

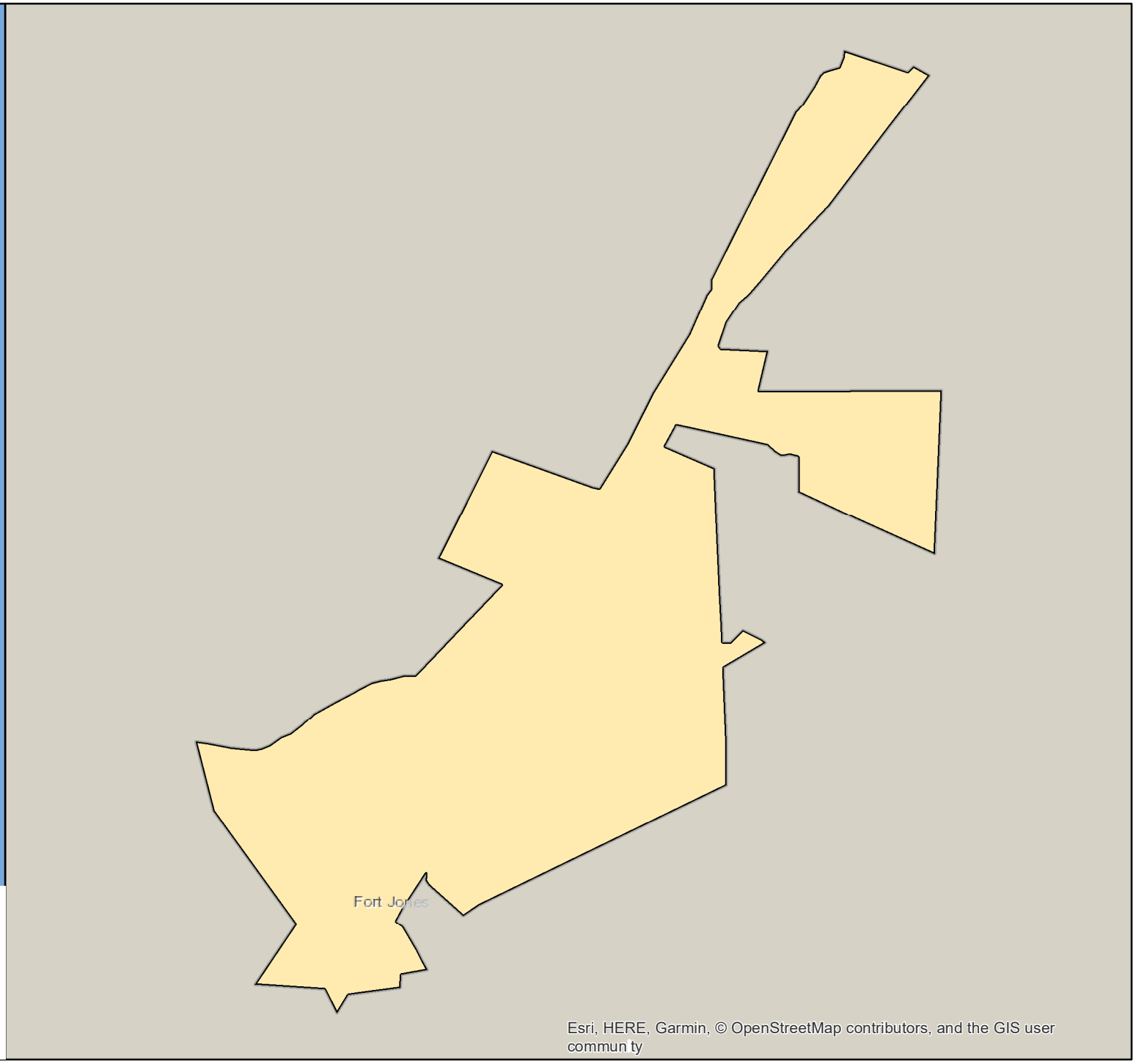

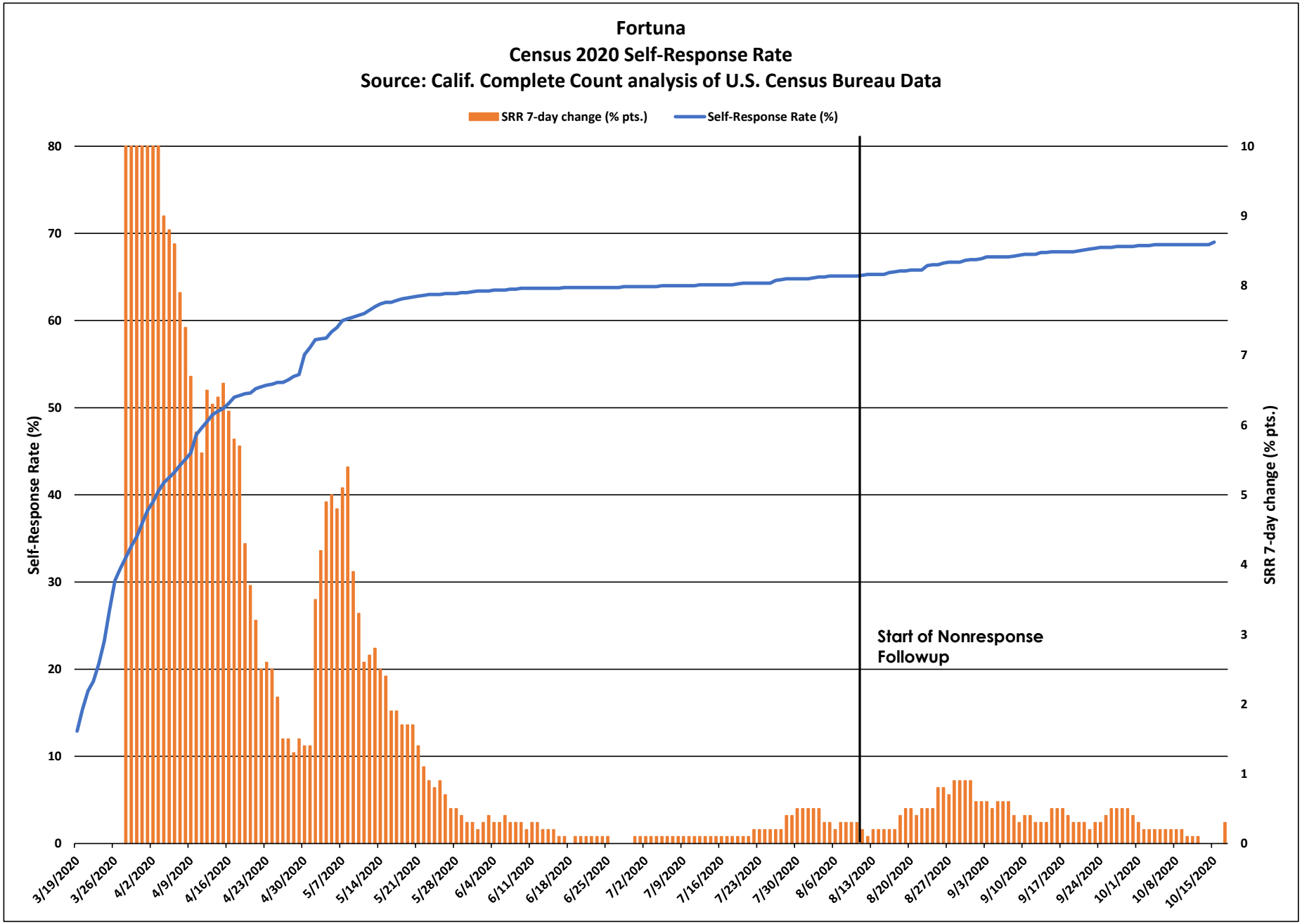
Fortuna
Census 2020 Self-Response Rate
Source: Calif. Complete Count analysis of U.S. Census Bureau Data
SRR 7-day change (% pts.)
Self-Response Rate (%)
Self-Response Rate (%)
SRR 7-day change (% pts.)
Start of Nonresponse Followup
0
10
20
30
40
50
60
70
80
0
1
2
3
4
5
6
7
8
9
10
3/19/2020
3/26/2020
4/2/2020
4/9/2020
4/16/2020
4/23/2020
4/30/2020
5/7/2020
5/14/2020
5/21/2020
5/28/2020
6/4/2020
6/11/2020
6/18/2020
6/25/2020
7/2/2020
7/9/2020
7/16/2020
7/23/2020
7/30/2020
8/6/2020
8/13/2020
8/20/2020
8/27/2020
9/3/2020
9/10/2020
9/17/2020
9/24/2020
10/1/2020
10/8/2020
10/15/2020

Fortuna

March 12 - Oct. 15 Census 2020 Self-Response Rate: 69.0%

Census tract Self-Response Rate (%)

- 0 - 15
- 15 - 30
- 30 - 40
- 40 - 50
- 50 - 56
- 56 - 62
- 62 - 68
- 68 - 74
- 74 - 85
- 85 - 100

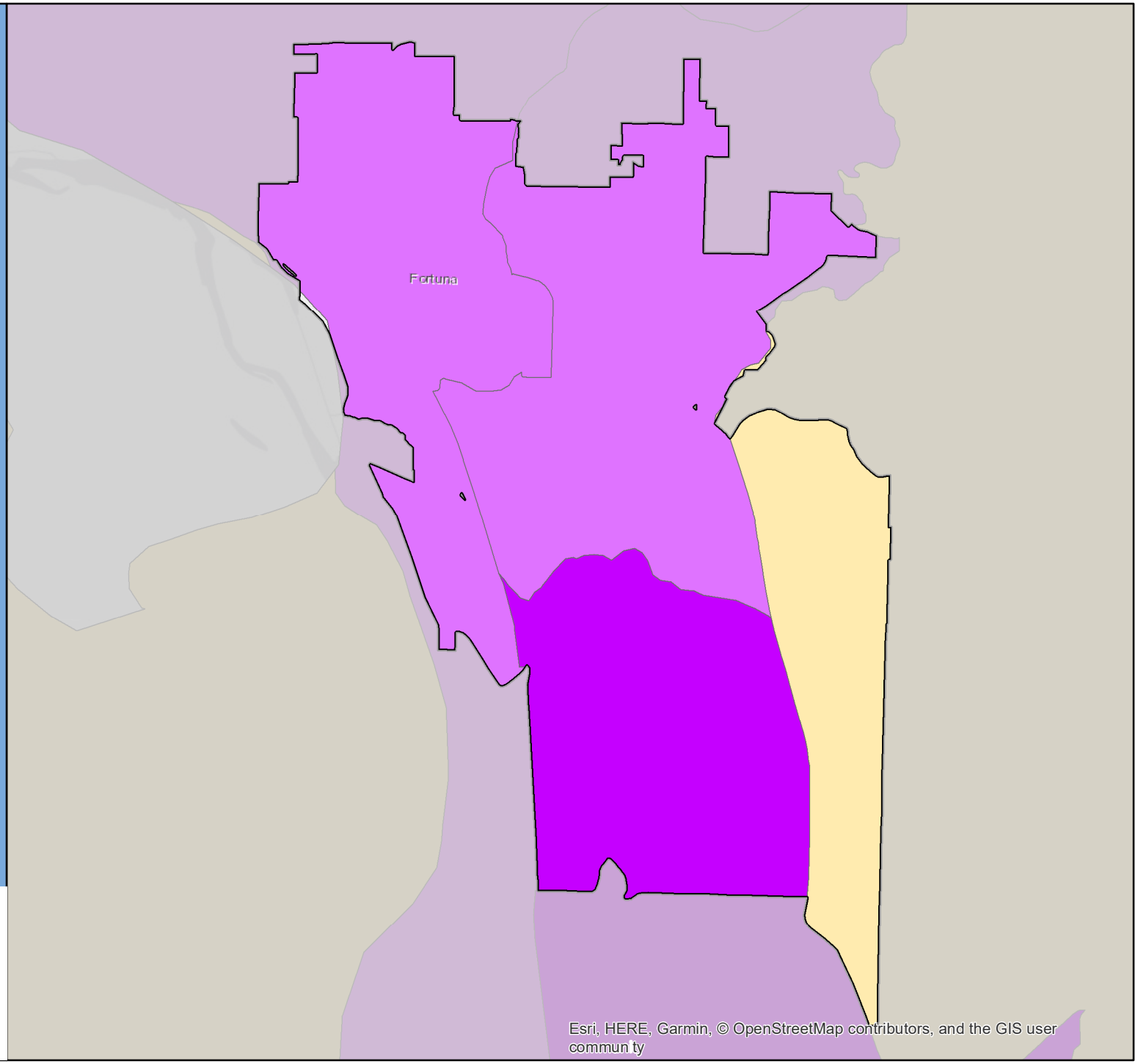

CA CENSUS 2020

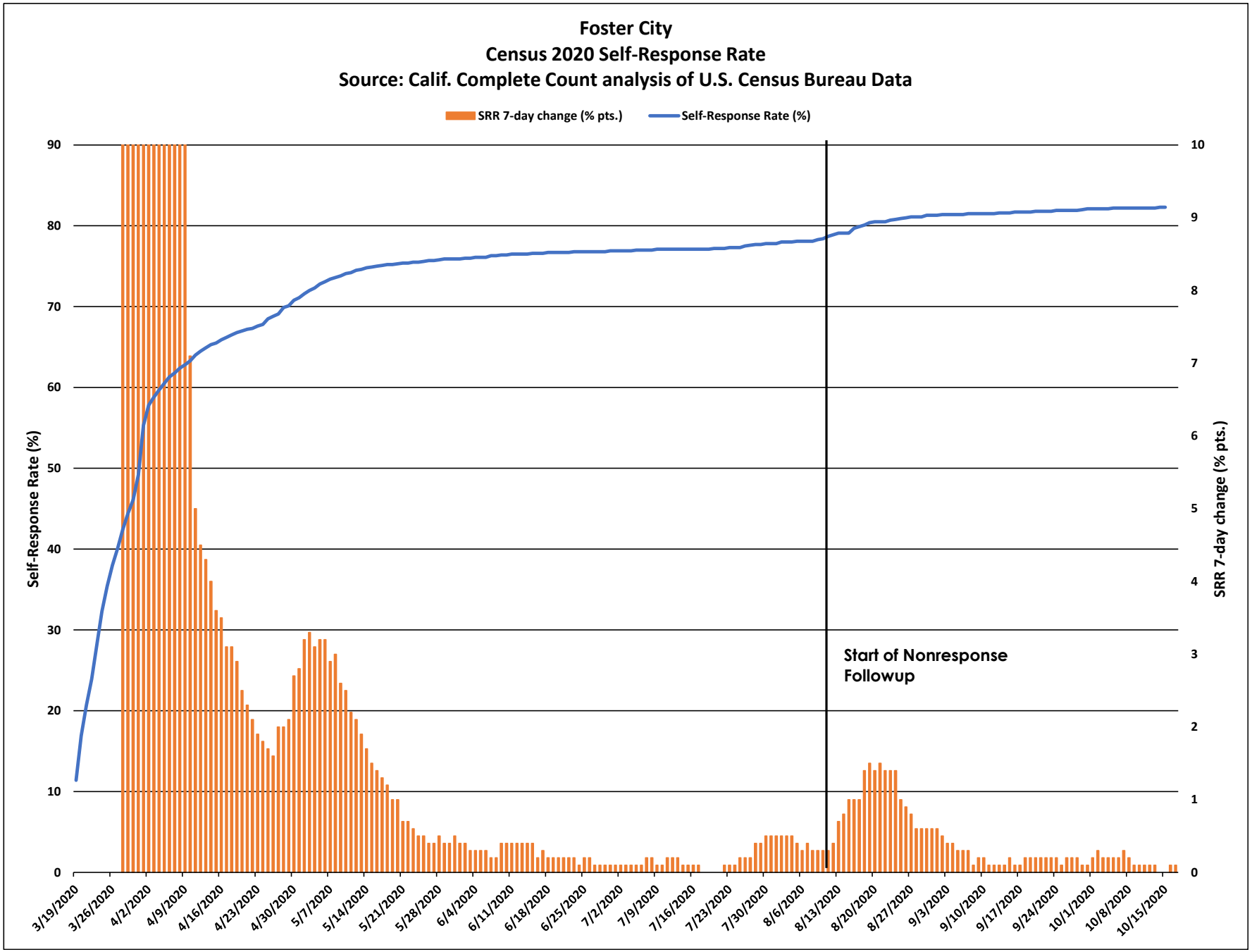
Foster City
Census 2020 Self-Response Rate
Source: Calif. Complete Count analysis of U.S. Census Bureau Data
SRR 7-day change (% pts.)
Self-Response Rate (%)
Self-Response Rate (%)
SRR 7-day change (% pts.)
Start of Nonresponse Followup
90
80
70
60
50
40
30
20
10
0
10
9
8
7
6
5
4
3
2
1
0
3/19/2020
3/26/2020
4/2/2020
4/9/2020
4/16/2020
4/23/2020
4/30/2020
5/7/2020
5/14/2020
5/21/2020
5/28/2020
6/4/2020
6/11/2020
6/18/2020
6/25/2020
7/2/2020
7/9/2020
7/16/2020
7/23/2020
7/30/2020
8/6/2020
8/13/2020
8/20/2020
8/27/2020
9/3/2020
9/10/2020
9/17/2020
9/24/2020
10/1/2020
10/8/2020
10/15/2020

Foster City

March 12 - Oct. 15 Census 2020 Self-Response Rate: 82.3%

Census tract Self-Response Rate (%)

- 0 - 15
- 15 - 30
- 30 - 40
- 40 - 50
- 50 - 56
- 56 - 62
- 62 - 68
- 68 - 74
- 74 - 85
- 85 - 100

CA CENSUS 2020

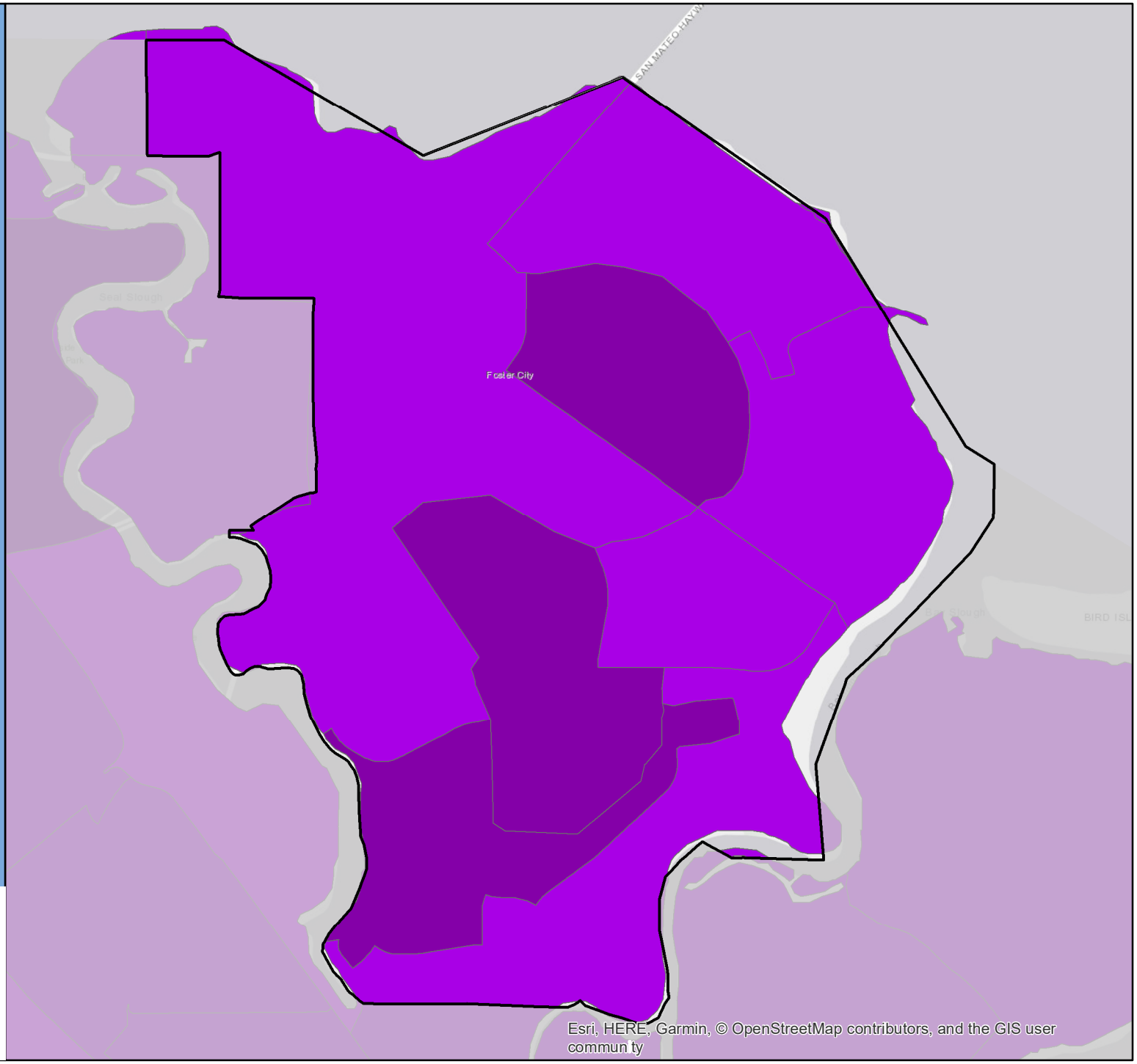

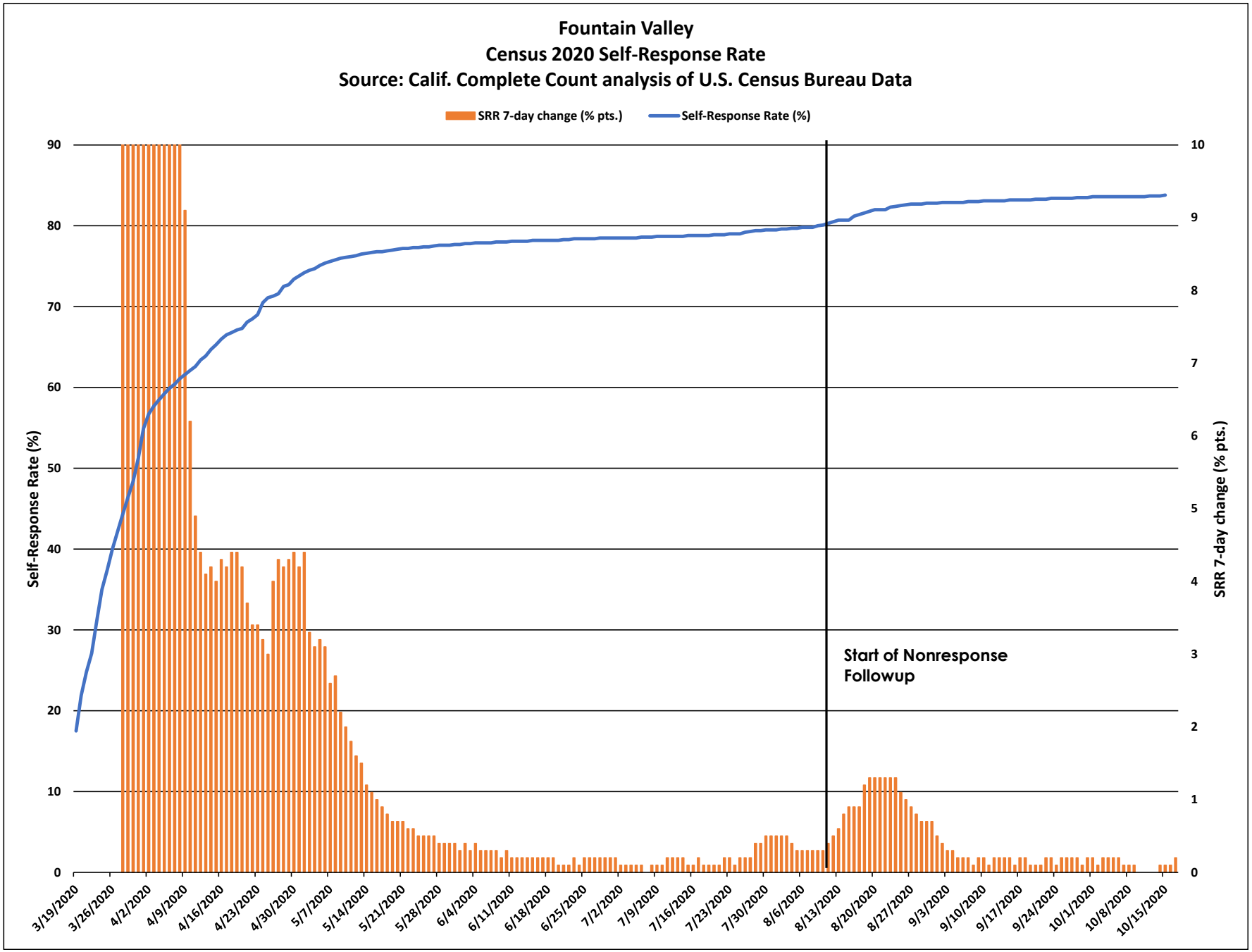
Fountain Valley
Census 2020 Self-Response Rate
Source: Calif. Complete Count analysis of U.S. Census Bureau Data
SRR 7-day change (% pts.)
Self-Response Rate (%)
Self-Response Rate (%)
SRR 7-day change (% pts.)
Start of Nonresponse Followup
90
80
70
60
50
40
30
20
10
0
10
9
8
7
6
5
4
3
2
1
0
3/19/2020
3/26/2020
4/2/2020
4/9/2020
4/16/2020
4/23/2020
4/30/2020
5/7/2020
5/14/2020
5/21/2020
5/28/2020
6/4/2020
6/11/2020
6/18/2020
6/25/2020
7/2/2020
7/9/2020
7/16/2020
7/23/2020
7/30/2020
8/6/2020
8/13/2020
8/20/2020
8/27/2020
9/3/2020
9/10/2020
9/17/2020
9/24/2020
10/1/2020
10/8/2020
10/15/2020

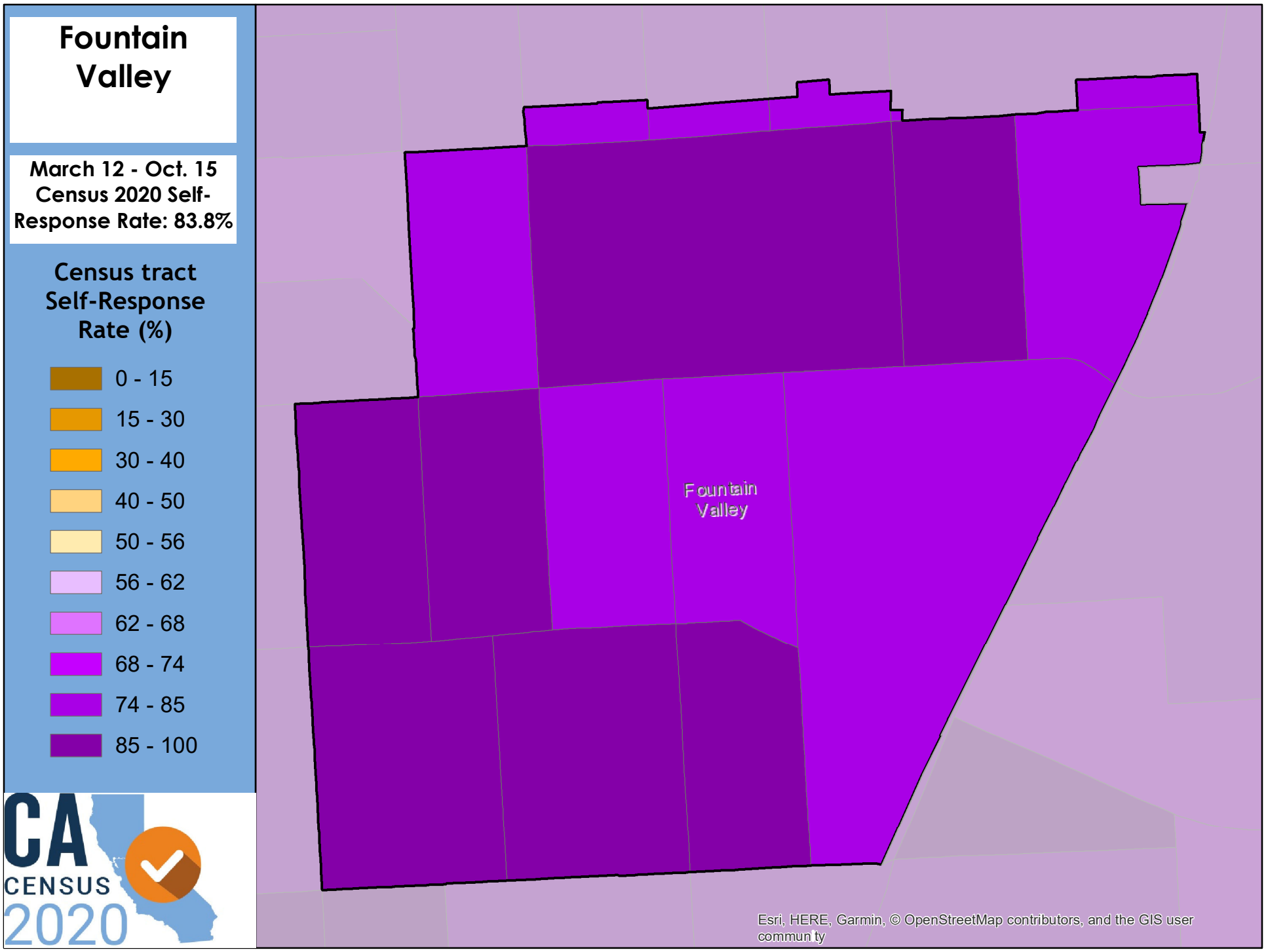
Fountain Valley
March 12 - Oct. 15 Census 2020 Self-Response Rate: 83.8%
Census tract Self-Response Rate (%)
0 - 15
15 - 30
30 - 40
40 - 50
50 - 56
56 - 62
62 - 68
68 - 74
74 - 85
85 - 100
Fountain Valley
CA CENSUS 2020
Esri, HERE, Garmin, © OpenStreetMap contributors, and the GIS user commun ty

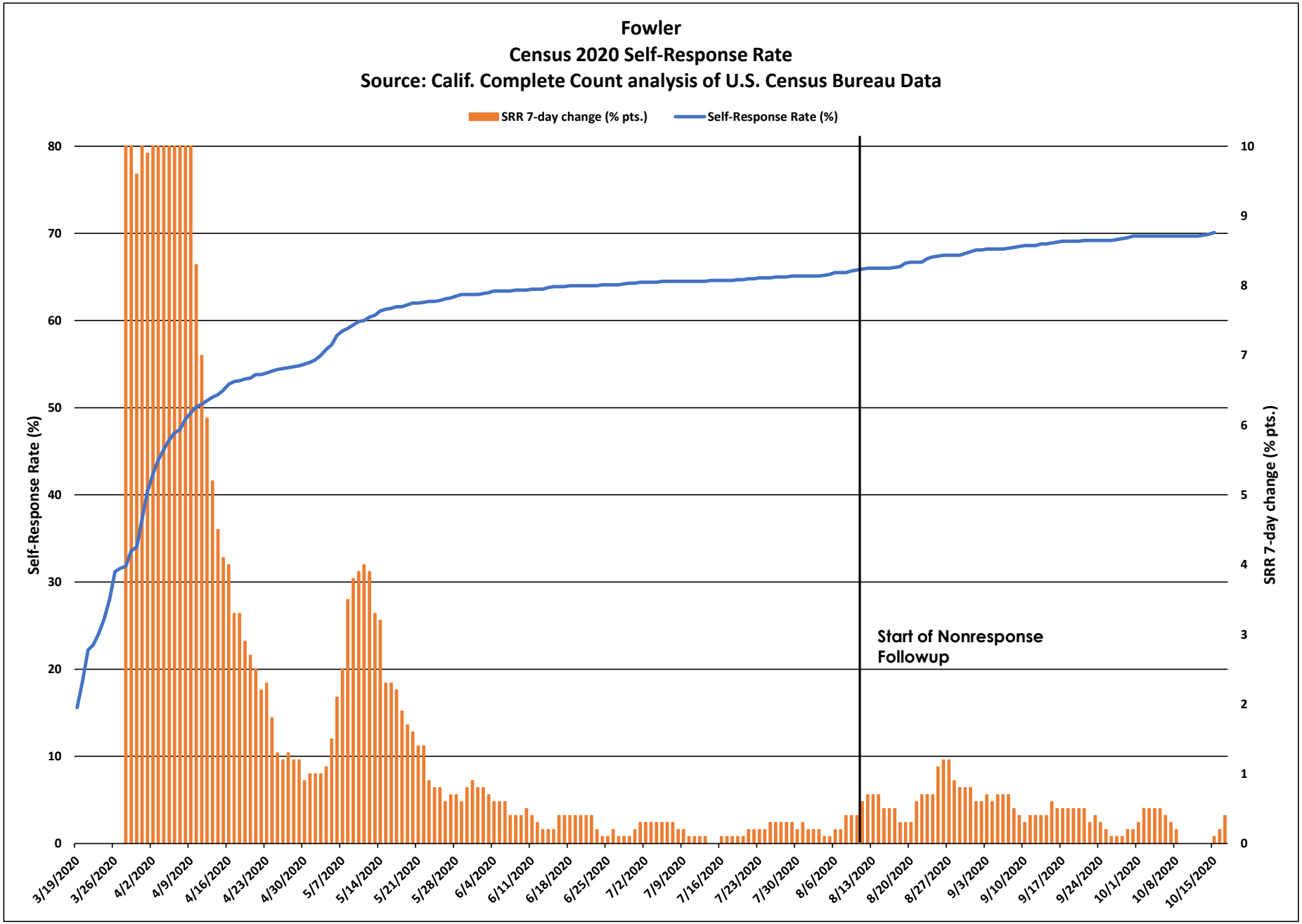
Fowler
Census 2020 Self-Response Rate
Source: Calif. Complete Count analysis of U.S. Census Bureau Data
SRR 7-day change (% pts.)
Self-Response Rate (%)
Self-Response Rate (%)
SRR 7-day change (% pts.)
Start of Nonresponse Followup
3/19/2020
3/26/2020
4/2/2020
4/9/2020
4/16/2020
4/23/2020
4/30/2020
5/7/2020
5/14/2020
5/21/2020
5/28/2020
6/4/2020
6/11/2020
6/18/2020
6/25/2020
7/2/2020
7/9/2020
7/16/2020
7/23/2020
7/30/2020
8/6/2020
8/13/2020
8/20/2020
8/27/2020
9/3/2020
9/10/2020
9/17/2020
9/24/2020
10/1/2020
10/8/2020
10/15/2020

Fowler

March 12 - Oct. 15
Census 2020 Self-Response Rate: 70.1%

Census tract Self-Response Rate (%)

- 0 - 15
- 15 - 30
- 30 - 40
- 40 - 50
- 50 - 56
- 56 - 62
- 62 - 68
- 68 - 74
- 74 - 85
- 85 - 100

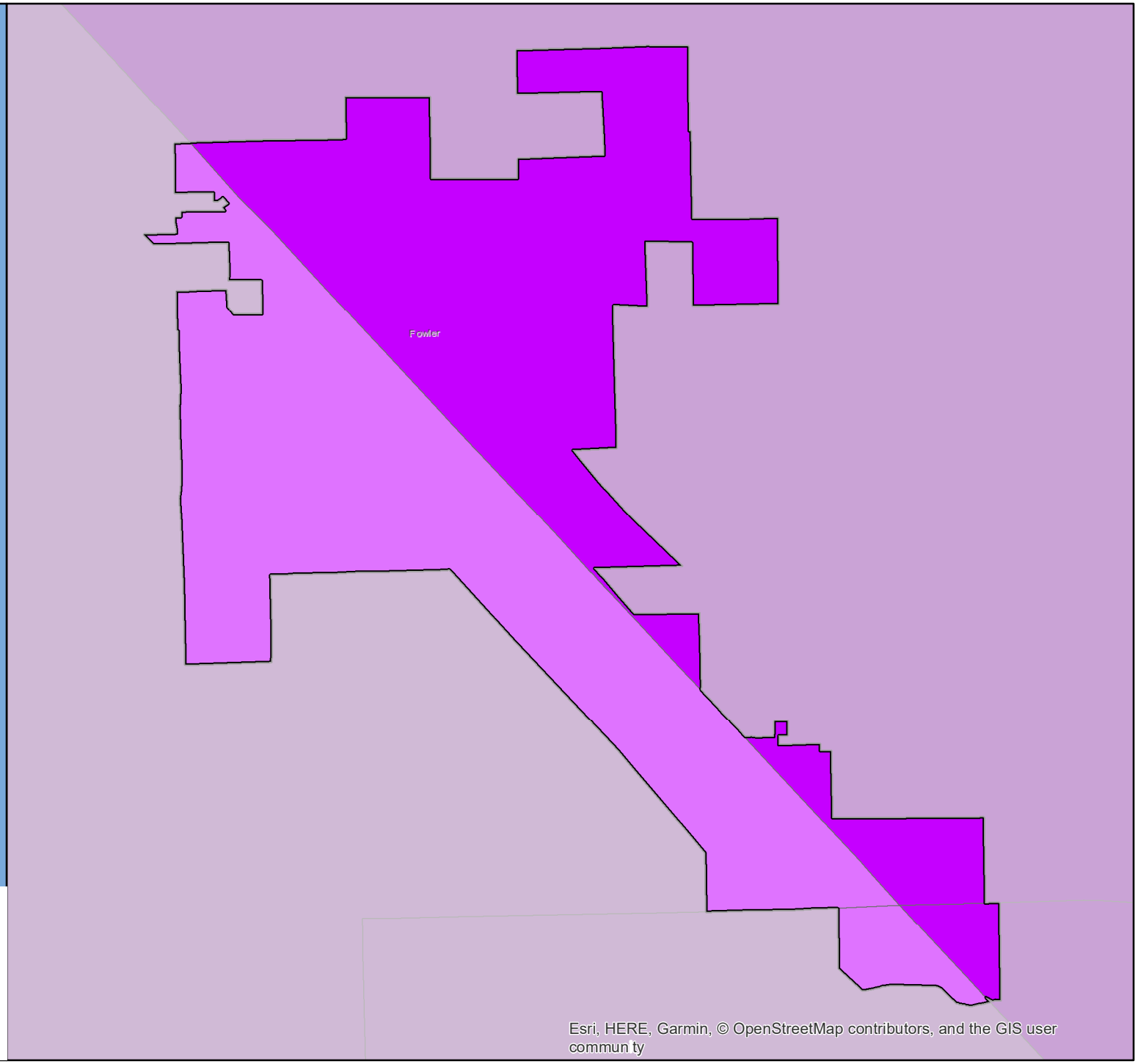

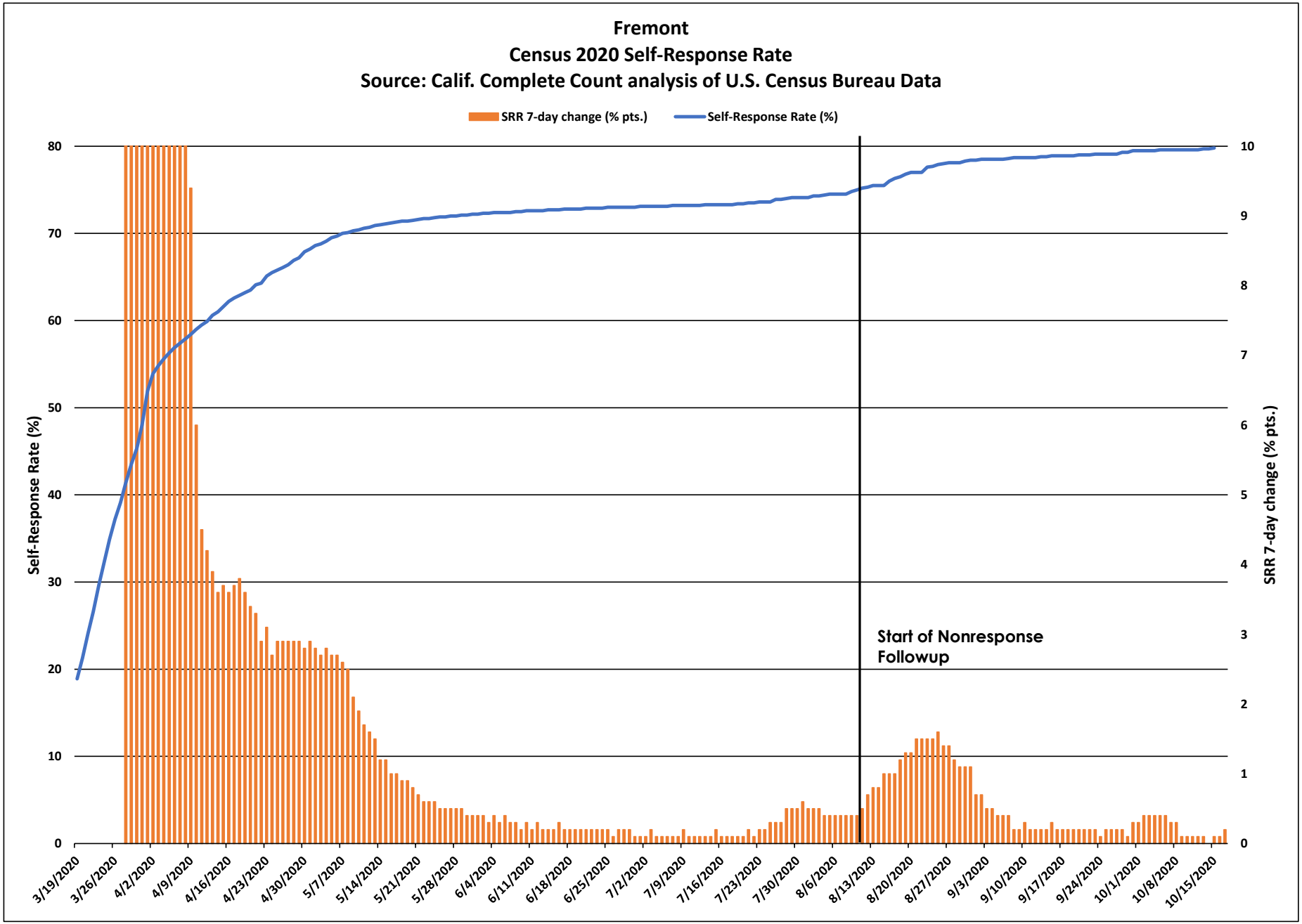
Fremont
Census 2020 Self-Response Rate
Source: Calif. Complete Count analysis of U.S. Census Bureau Data
SRR 7-day change (% pts.)
Self-Response Rate (%)
Self-Response Rate (%)
SRR 7-day change (% pts.)
Start of Nonresponse Followup
0
10
20
30
40
50
60
70
80
0
1
2
3
4
5
6
7
8
9
10
3/19/2020
3/26/2020
4/2/2020
4/9/2020
4/16/2020
4/23/2020
4/30/2020
5/7/2020
5/14/2020
5/21/2020
5/28/2020
6/4/2020
6/11/2020
6/18/2020
6/25/2020
7/2/2020
7/9/2020
7/16/2020
7/23/2020
7/30/2020
8/6/2020
8/13/2020
8/20/2020
8/27/2020
9/3/2020
9/10/2020
9/17/2020
9/24/2020
10/1/2020
10/8/2020
10/15/2020

Fremont

March 12 - Oct. 15 Census 2020 Self-Response Rate: 79.8%

Census tract Self-Response Rate (%)

- 0 - 15
- 15 - 30
- 30 - 40
- 40 - 50
- 50 - 56
- 56 - 62
- 62 - 68
- 68 - 74
- 74 - 85
- 85 - 100

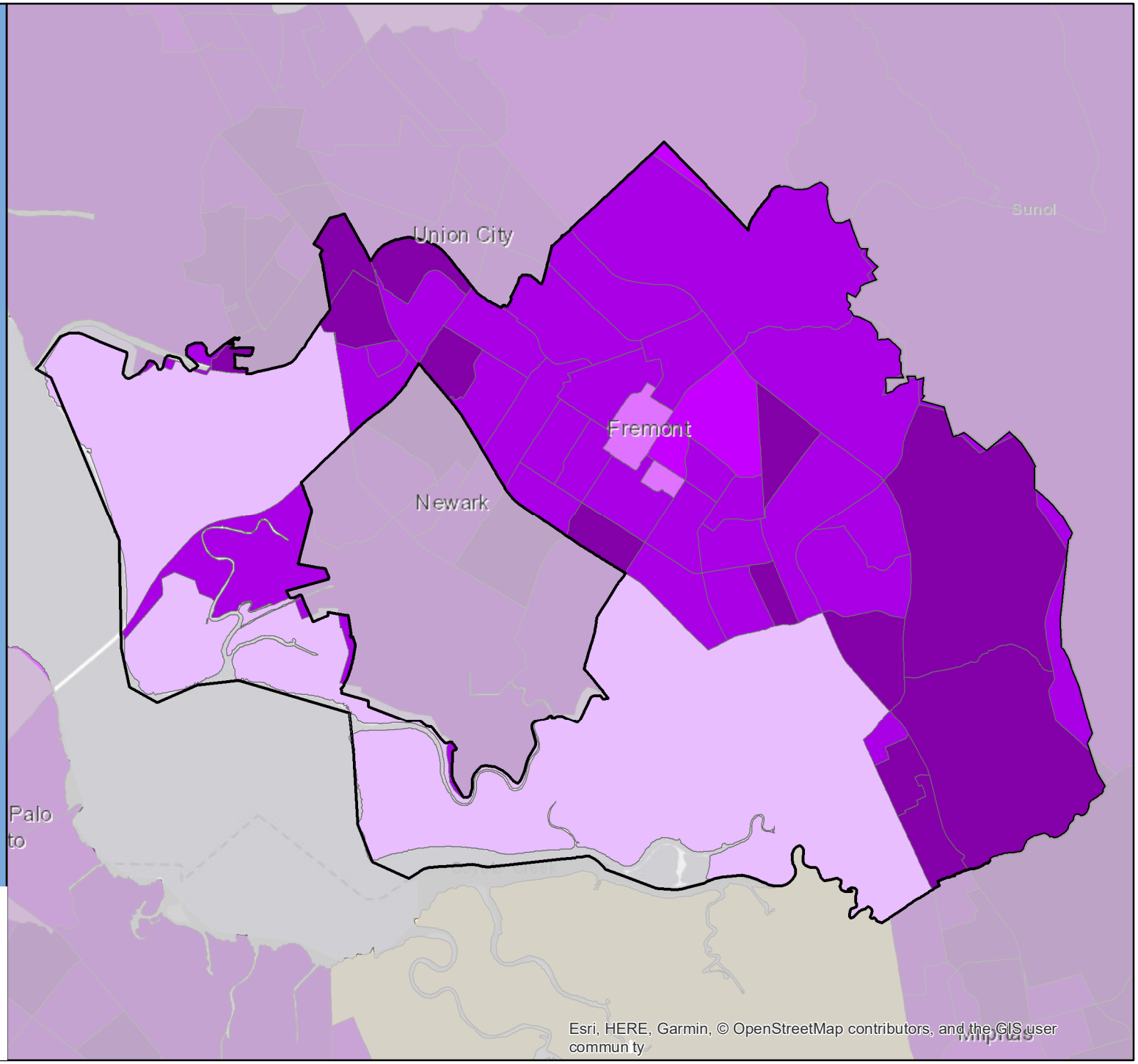

CA CENSUS 2020

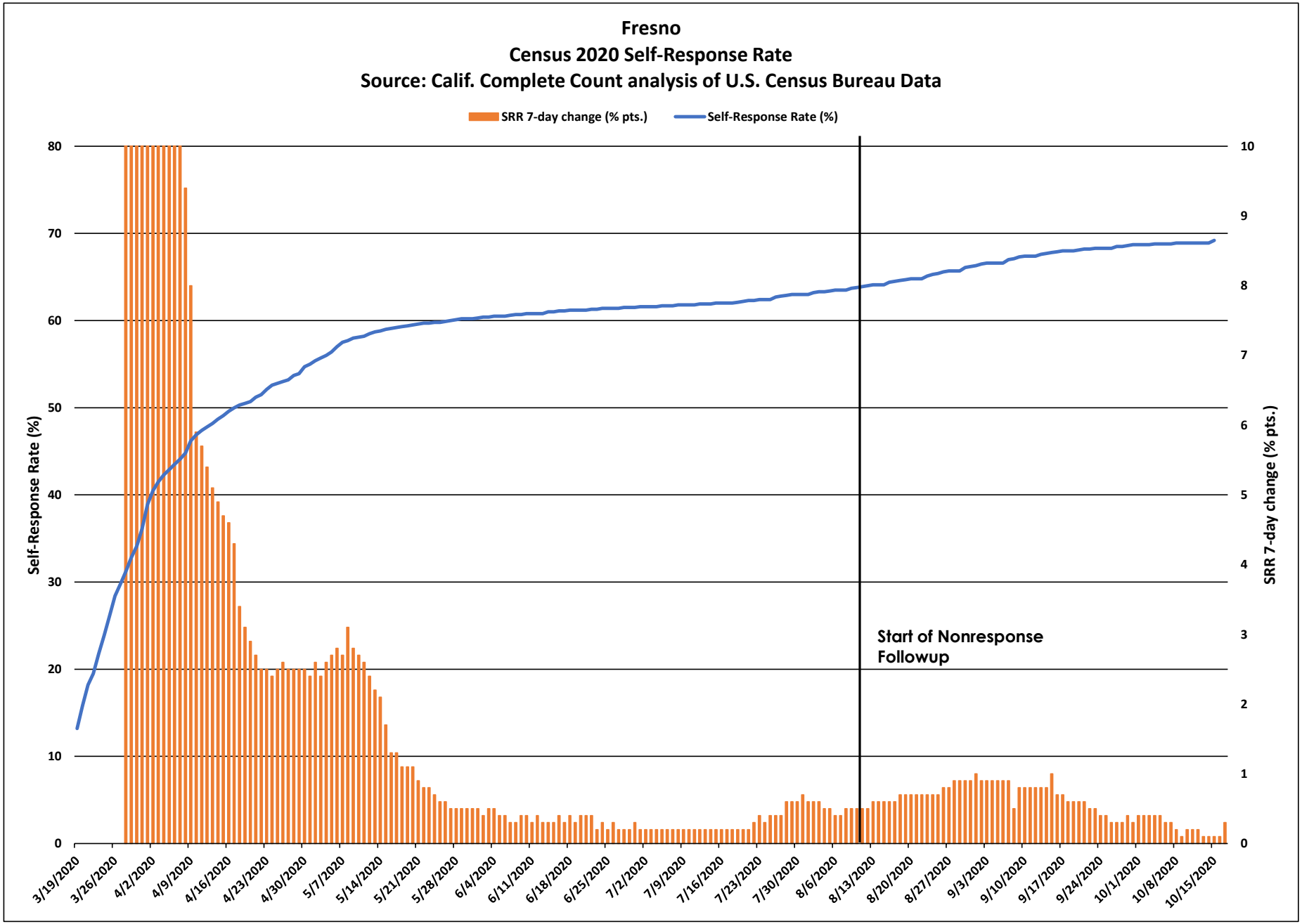
Fresno
Census 2020 Self-Response Rate
Source: Calif. Complete Count analysis of U.S. Census Bureau Data
SRR 7-day change (% pts.)
Self-Response Rate (%)
Self-Response Rate (%)
SRR 7-day change (% pts.)
Start of Nonresponse Followup
3/19/2020
3/26/2020
4/2/2020
4/9/2020
4/16/2020
4/23/2020
4/30/2020
5/7/2020
5/14/2020
5/21/2020
5/28/2020
6/4/2020
6/11/2020
6/18/2020
6/25/2020
7/2/2020
7/9/2020
7/16/2020
7/23/2020
7/30/2020
8/6/2020
8/13/2020
8/20/2020
8/27/2020
9/3/2020
9/10/2020
9/17/2020
9/24/2020
10/1/2020
10/8/2020
10/15/2020

Fresno

March 12 - Oct. 15 Census 2020 Self-Response Rate: 69.2%

Census tract Self-Response Rate (%)

- 0 - 15
- 15 - 30
- 30 - 40
- 40 - 50
- 50 - 56
- 56 - 62
- 62 - 68
- 68 - 74
- 74 - 85
- 85 - 100

CA CENSUS 2020

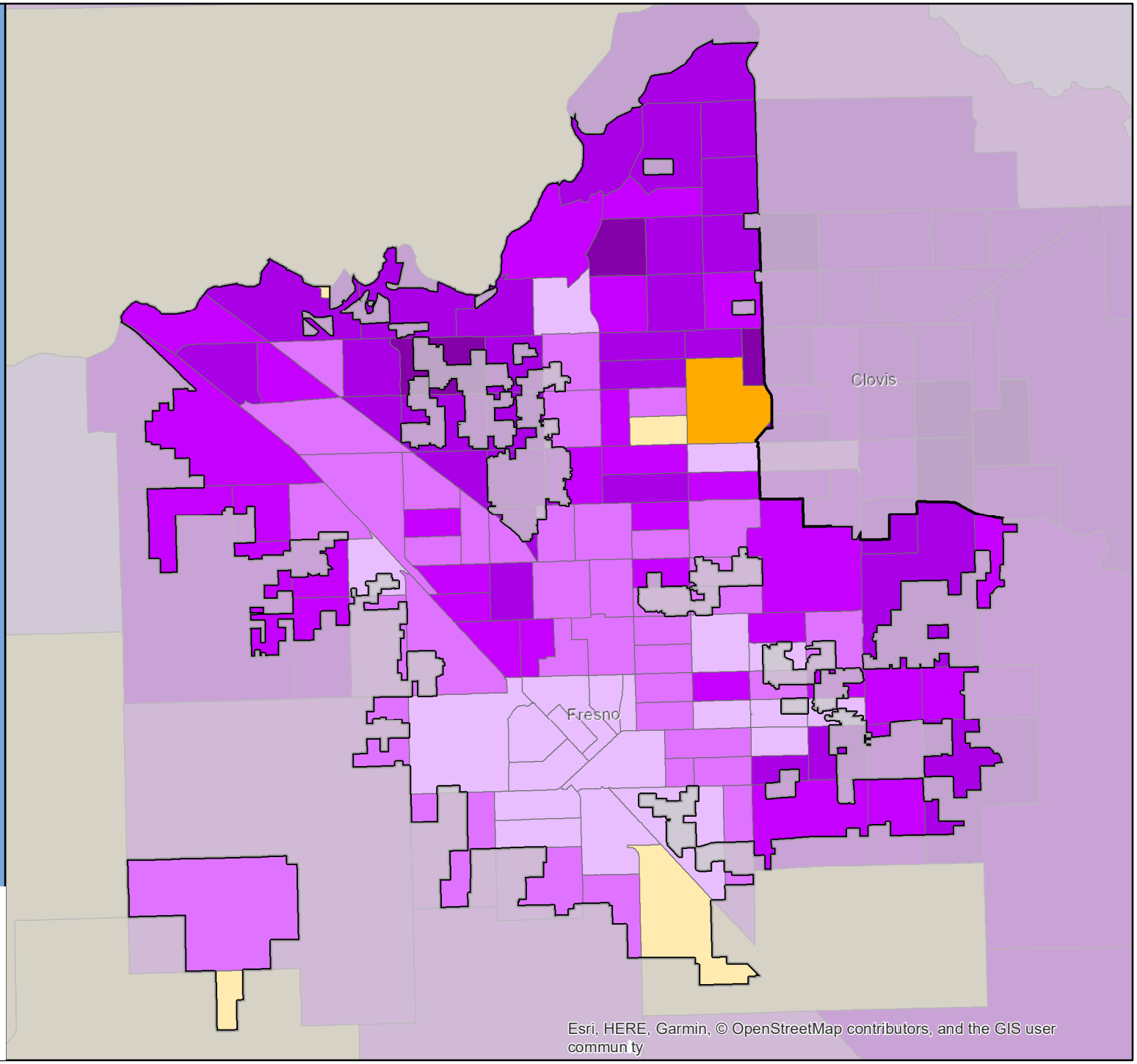

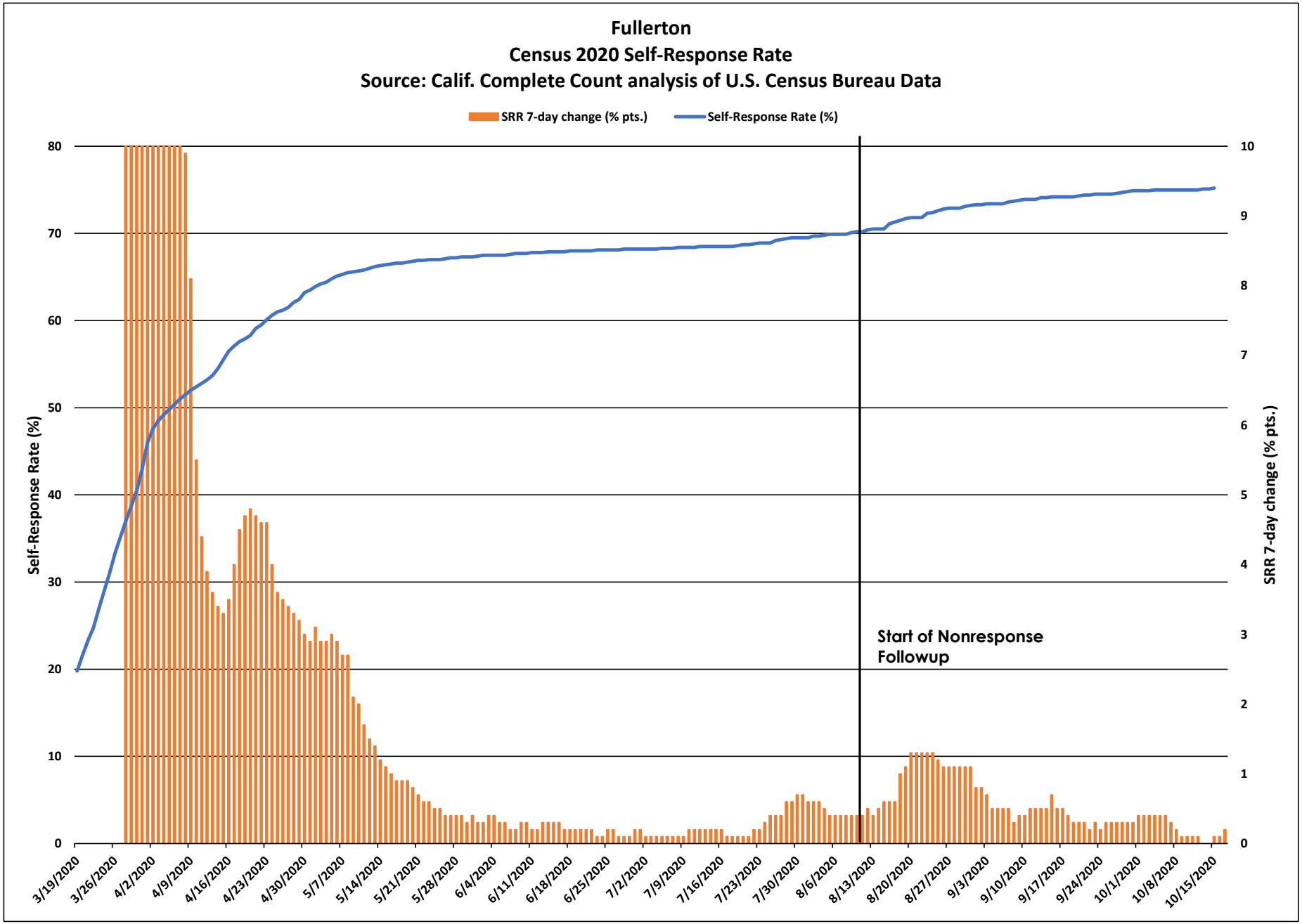
Fullerton
Census 2020 Self-Response Rate
Source: Calif. Complete Count analysis of U.S. Census Bureau Data
SRR 7-day change (% pts.)
Self-Response Rate (%)
Self-Response Rate (%)
SRR 7-day change (% pts.)
Start of Nonresponse Followup
80
70
60
50
40
30
20
10
0
10
9
8
7
6
5
4
3
2
1
0
3/19/2020
3/26/2020
4/2/2020
4/9/2020
4/16/2020
4/23/2020
4/30/2020
5/7/2020
5/14/2020
5/21/2020
5/28/2020
6/4/2020
6/11/2020
6/18/2020
6/25/2020
7/2/2020
7/9/2020
7/16/2020
7/23/2020
7/30/2020
8/6/2020
8/13/2020
8/20/2020
8/27/2020
9/3/2020
9/10/2020
9/17/2020
9/24/2020
10/1/2020
10/8/2020
10/15/2020

Fullerton

March 12 - Oct. 15 Census 2020 Self-Response Rate: 75.2%

Census tract Self-Response Rate (%)

- 0 - 15
- 15 - 30
- 30 - 40
- 40 - 50
- 50 - 56
- 56 - 62
- 62 - 68
- 68 - 74
- 74 - 85
- 85 - 100

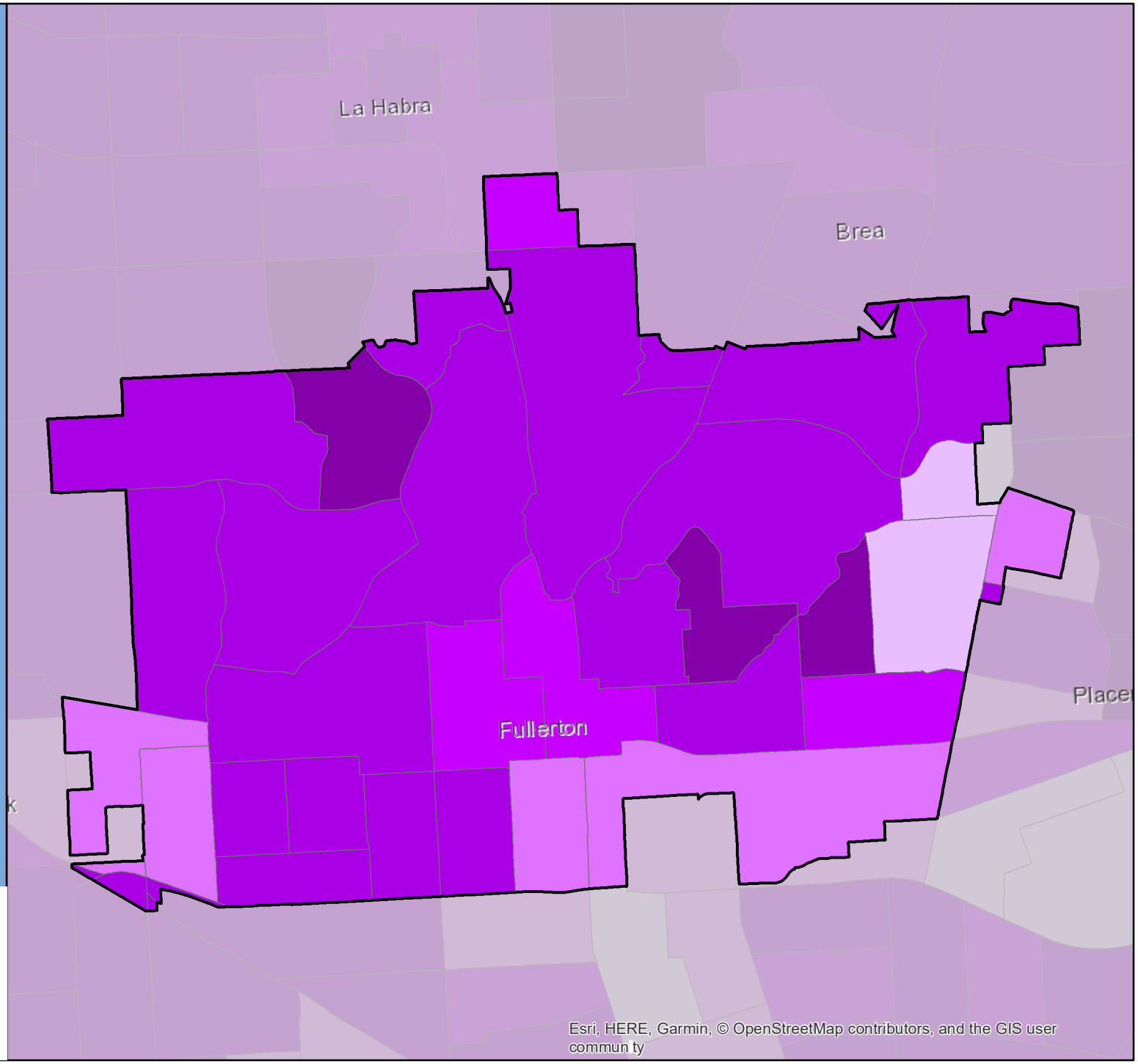

CA CENSUS 2020

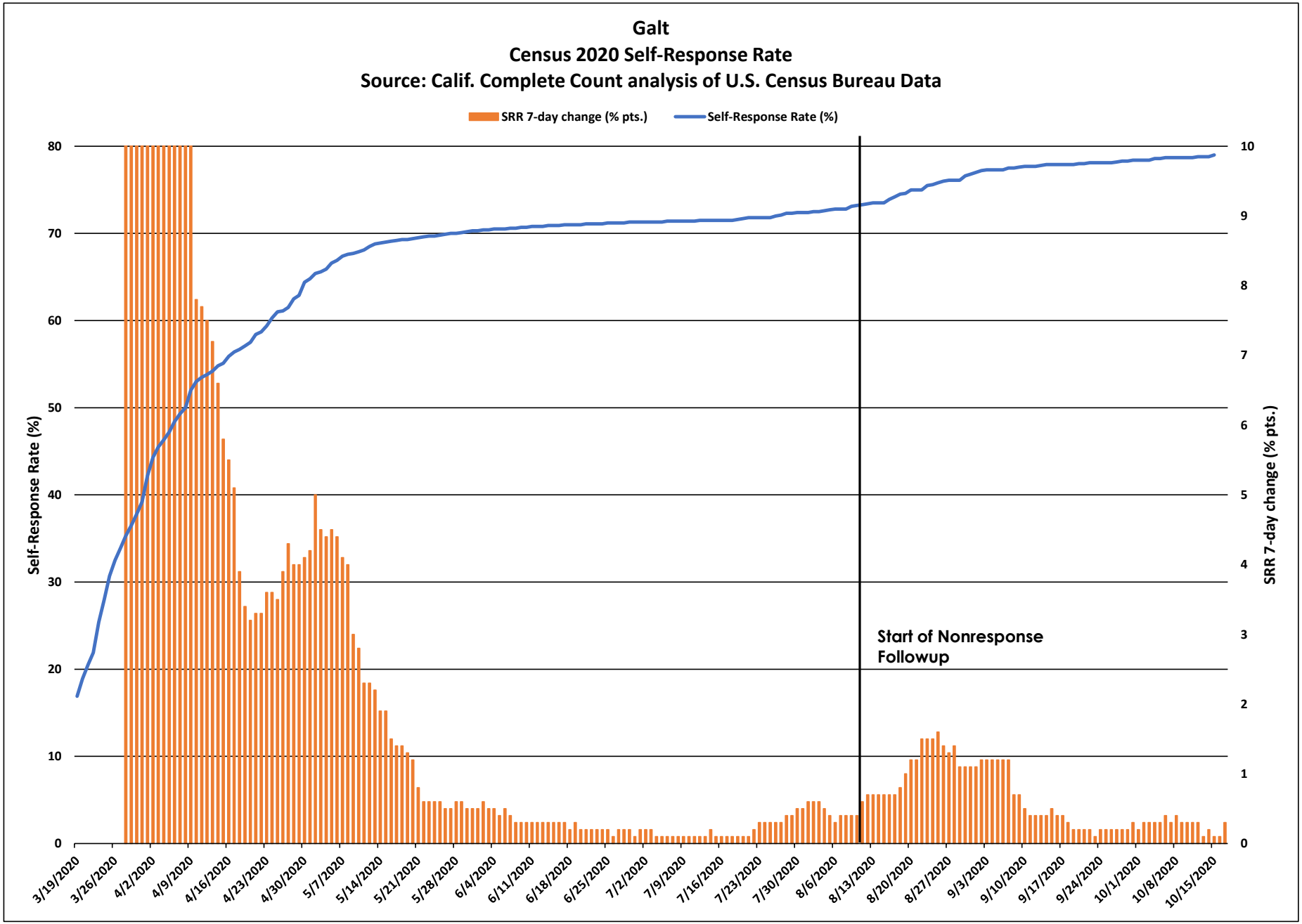
Galt
Census 2020 Self-Response Rate
Source: Calif. Complete Count analysis of U.S. Census Bureau Data
SRR 7-day change (% pts.)
Self-Response Rate (%)
Self-Response Rate (%)
SRR 7-day change (% pts.)
Start of Nonresponse Followup
0
10
20
30
40
50
60
70
80
0
1
2
3
4
5
6
7
8
9
10
3/19/2020
3/26/2020
4/2/2020
4/9/2020
4/16/2020
4/23/2020
4/30/2020
5/7/2020
5/14/2020
5/21/2020
5/28/2020
6/4/2020
6/11/2020
6/18/2020
6/25/2020
7/2/2020
7/9/2020
7/16/2020
7/23/2020
7/30/2020
8/6/2020
8/13/2020
8/20/2020
8/27/2020
9/3/2020
9/10/2020
9/17/2020
9/24/2020
10/1/2020
10/8/2020
10/15/2020

Galt

March 12 - Oct. 15 Census 2020 Self-Response Rate: 79.0%

Census tract Self-Response Rate (%)

- 0 - 15
- 15 - 30
- 30 - 40
- 40 - 50
- 50 - 56
- 56 - 62
- 62 - 68
- 68 - 74
- 74 - 85
- 85 - 100

CA CENSUS 2020

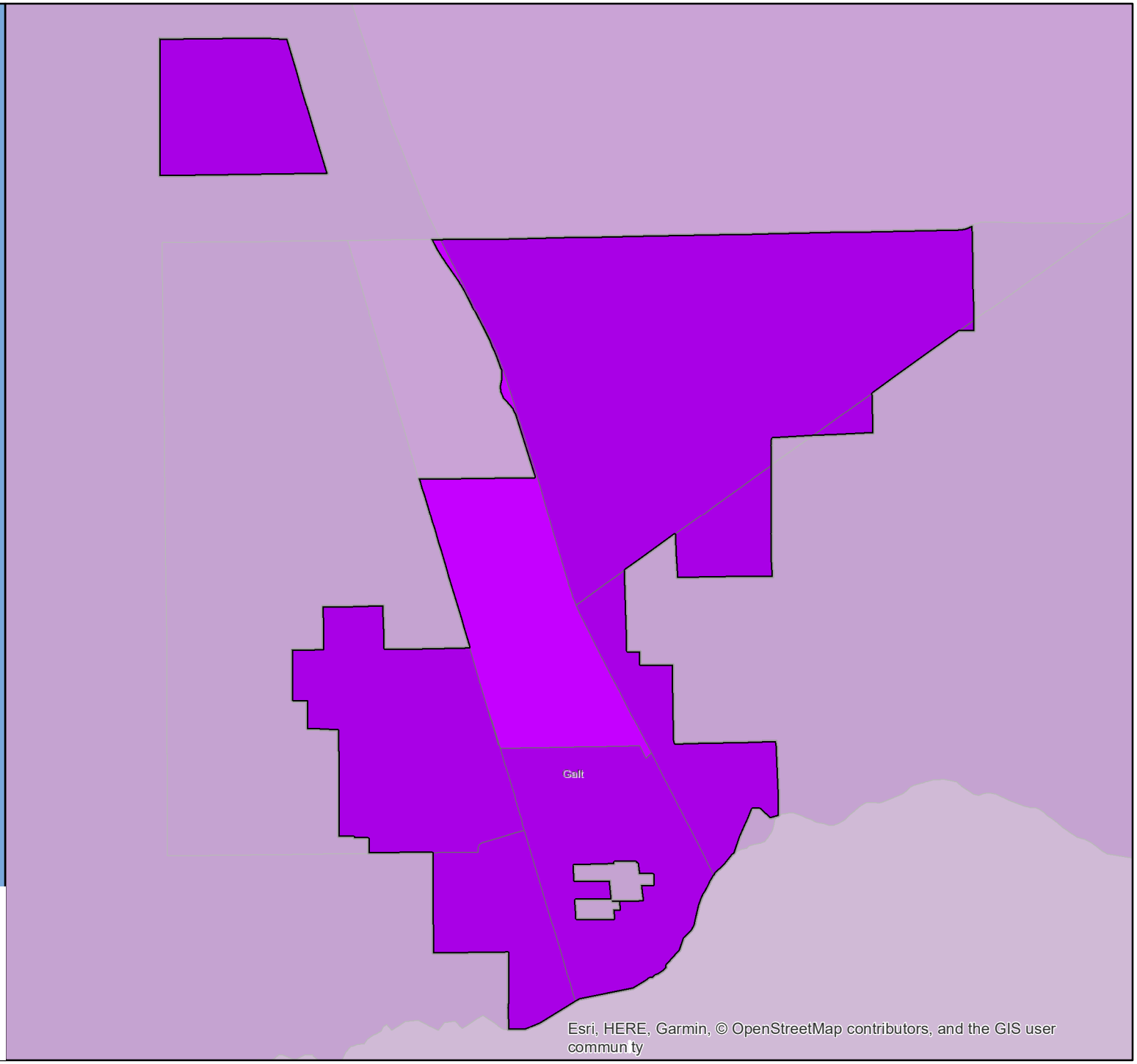

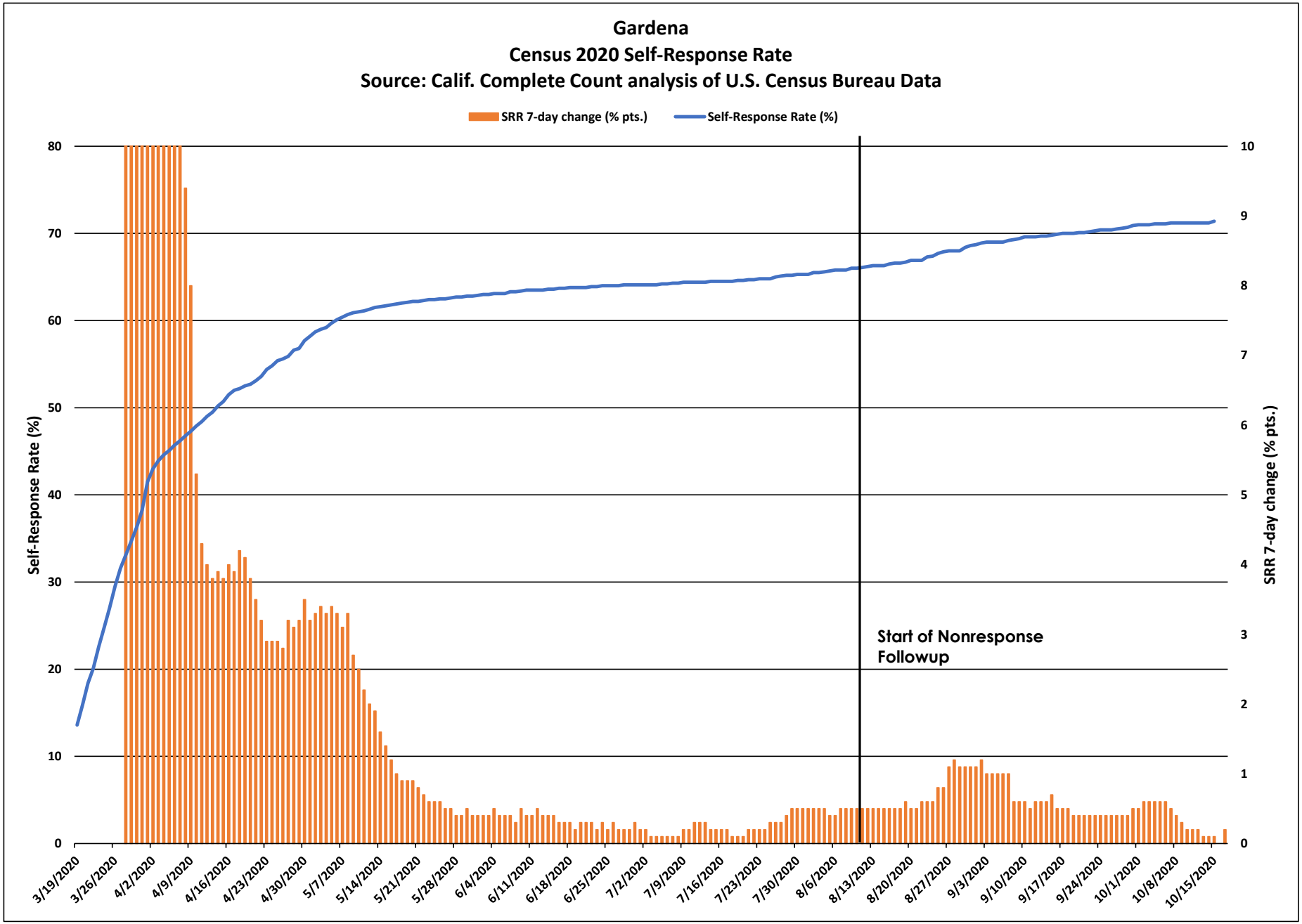
Gardena
Census 2020 Self-Response Rate
Source: Calif. Complete Count analysis of U.S. Census Bureau Data
SRR 7-day change (% pts.)
Self-Response Rate (%)
Self-Response Rate (%)
SRR 7-day change (% pts.)
Start of Nonresponse Followup
0
10
20
30
40
50
60
70
80
0
1
2
3
4
5
6
7
8
9
10
3/19/2020
3/26/2020
4/2/2020
4/9/2020
4/16/2020
4/23/2020
4/30/2020
5/7/2020
5/14/2020
5/21/2020
5/28/2020
6/4/2020
6/11/2020
6/18/2020
6/25/2020
7/2/2020
7/9/2020
7/16/2020
7/23/2020
7/30/2020
8/6/2020
8/13/2020
8/20/2020
8/27/2020
9/3/2020
9/10/2020
9/17/2020
9/24/2020
10/1/2020
10/8/2020
10/15/2020

Gardena

March 12 - Oct. 15 Census 2020 Self-Response Rate: 71.4%

Census tract Self-Response Rate (%)

- 0 - 15
- 15 - 30
- 30 - 40
- 40 - 50
- 50 - 56
- 56 - 62
- 62 - 68
- 68 - 74
- 74 - 85
- 85 - 100

CA CENSUS 2020

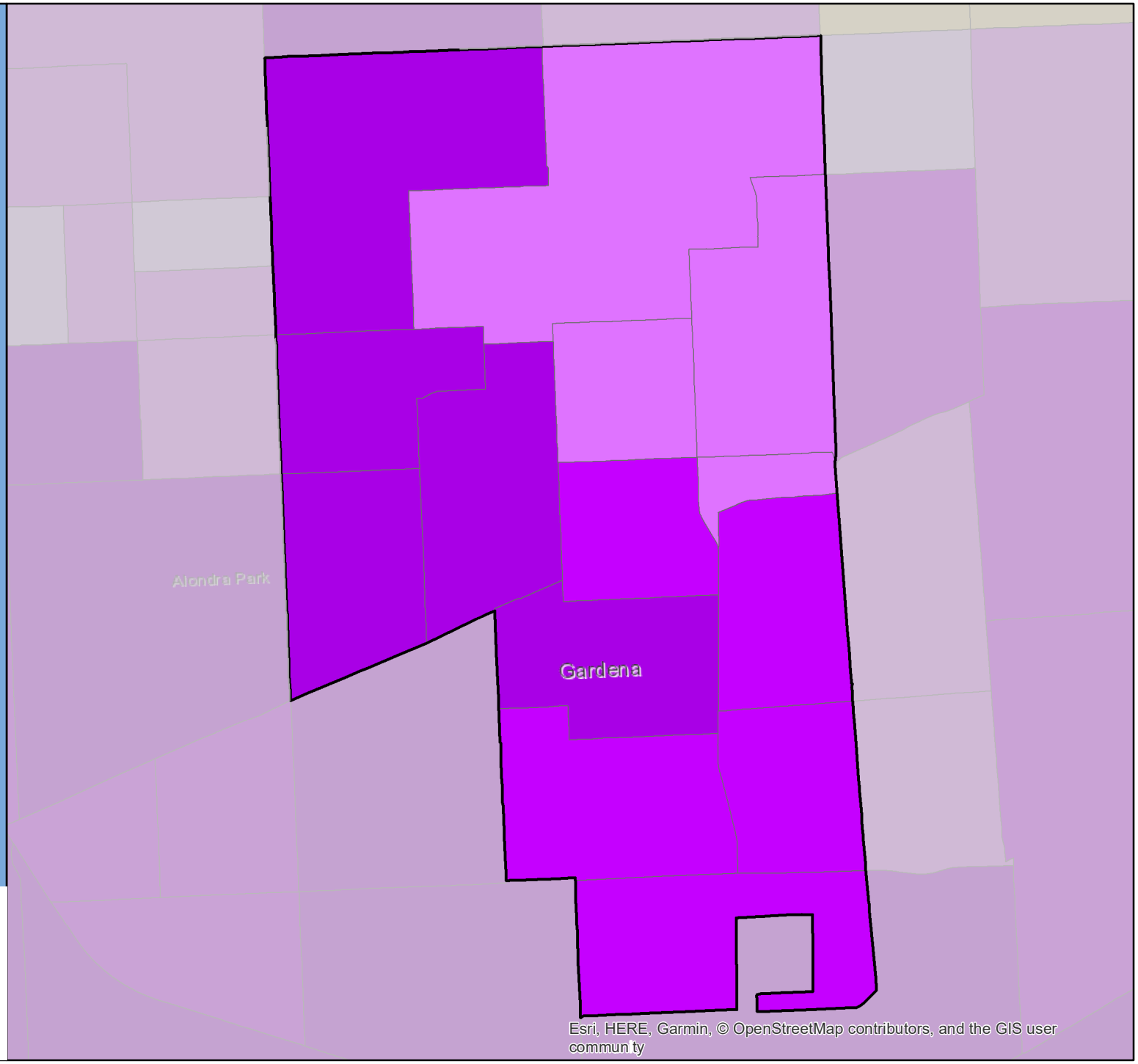

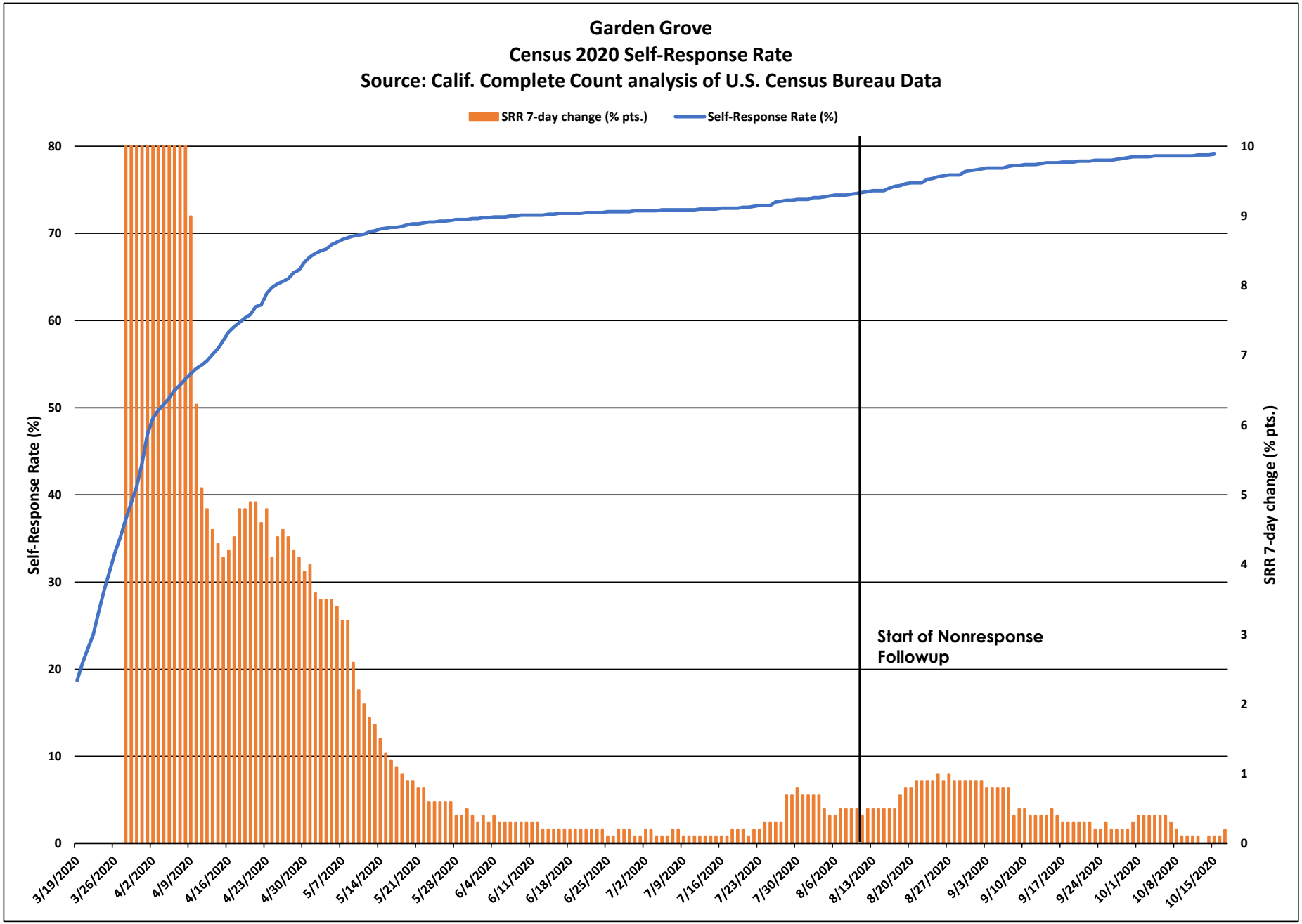
Garden Grove
Census 2020 Self-Response Rate
Source: Calif. Complete Count analysis of U.S. Census Bureau Data
SRR 7-day change (% pts.)
Self-Response Rate (%)
Self-Response Rate (%)
SRR 7-day change (% pts.)
Start of Nonresponse Followup
0
10
20
30
40
50
60
70
80
0
1
2
3
4
5
6
7
8
9
10
3/19/2020
3/26/2020
4/2/2020
4/9/2020
4/16/2020
4/23/2020
4/30/2020
5/7/2020
5/14/2020
5/21/2020
5/28/2020
6/4/2020
6/11/2020
6/18/2020
6/25/2020
7/2/2020
7/9/2020
7/16/2020
7/23/2020
7/30/2020
8/6/2020
8/13/2020
8/20/2020
8/27/2020
9/3/2020
9/10/2020
9/17/2020
9/24/2020
10/1/2020
10/8/2020
10/15/2020

Garden Grove

March 12 - Oct. 15 Census 2020 Self-Response Rate: 79.1%

Census tract Self-Response Rate (%)

- 0 - 15
- 15 - 30
- 30 - 40
- 40 - 50
- 50 - 56
- 56 - 62
- 62 - 68
- 68 - 74
- 74 - 85
- 85 - 100

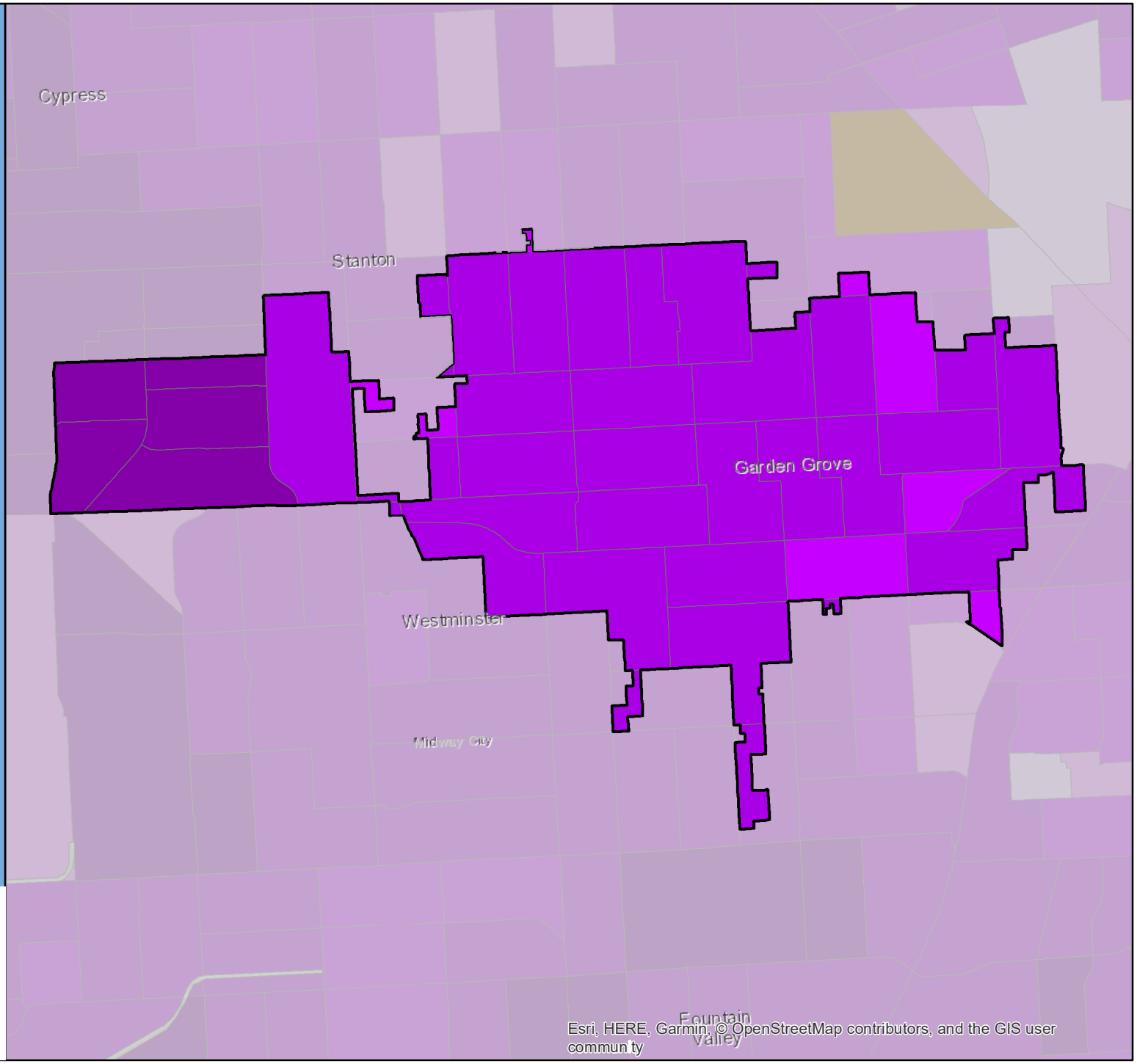

CA CENSUS 2020

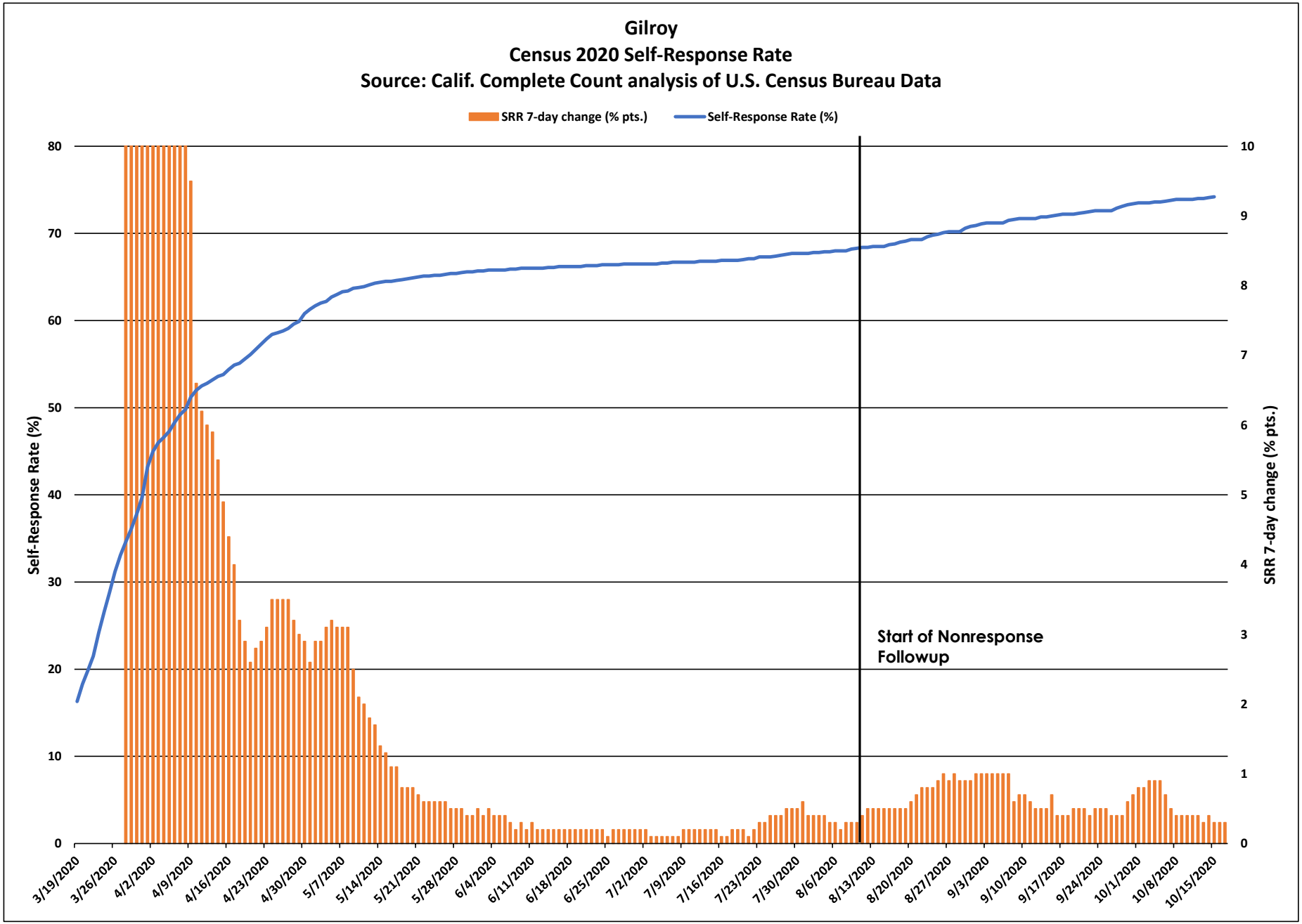
Gilroy
Census 2020 Self-Response Rate
Source: Calif. Complete Count analysis of U.S. Census Bureau Data
SRR 7-day change (% pts.)
Self-Response Rate (%)
Self-Response Rate (%)
SRR 7-day change (% pts.)
Start of Nonresponse Followup
0
10
20
30
40
50
60
70
80
0
1
2
3
4
5
6
7
8
9
10
3/19/2020
3/26/2020
4/2/2020
4/9/2020
4/16/2020
4/23/2020
4/30/2020
5/7/2020
5/14/2020
5/21/2020
5/28/2020
6/4/2020
6/11/2020
6/18/2020
6/25/2020
7/2/2020
7/9/2020
7/16/2020
7/23/2020
7/30/2020
8/6/2020
8/13/2020
8/20/2020
8/27/2020
9/3/2020
9/10/2020
9/17/2020
9/24/2020
10/1/2020
10/8/2020
10/15/2020

Gilroy

March 12 - Oct. 15 Census 2020 Self-Response Rate: 74.2%

Census tract Self-Response Rate (%)

- 0 - 15
- 15 - 30
- 30 - 40
- 40 - 50
- 50 - 56
- 56 - 62
- 62 - 68
- 68 - 74
- 74 - 85
- 85 - 100

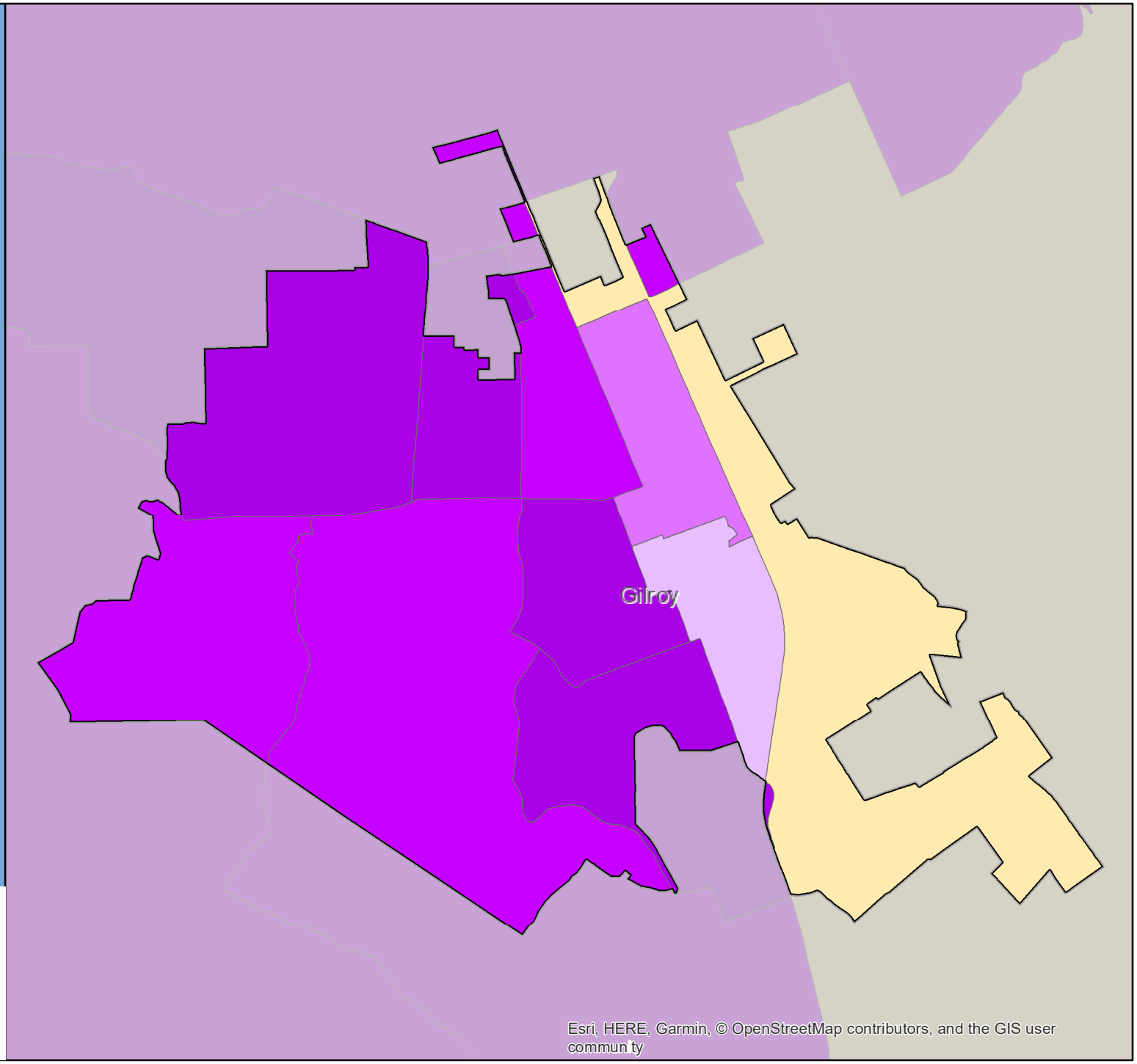

CA CENSUS 2020

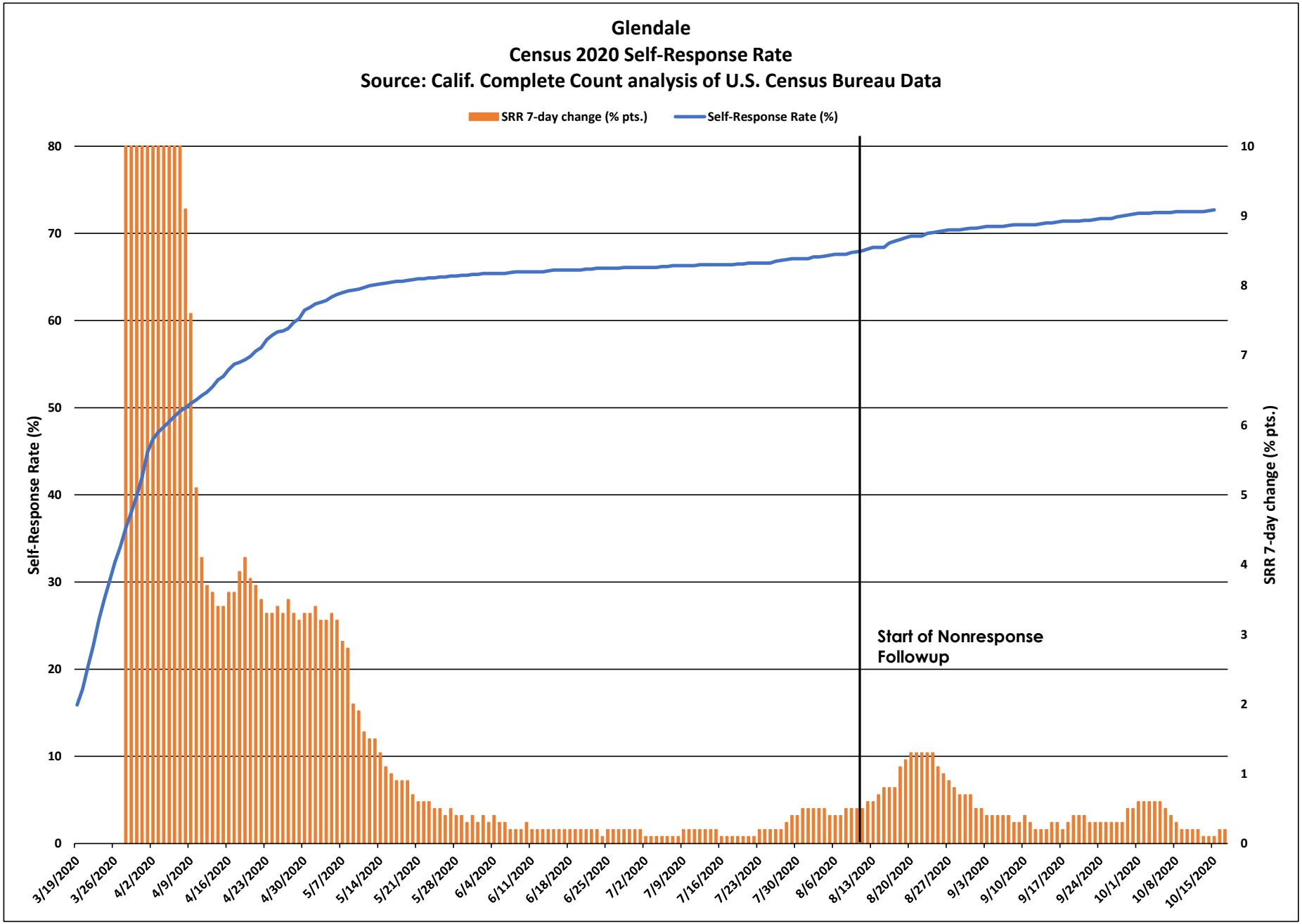
Glendale
Census 2020 Self-Response Rate
Source: Calif. Complete Count analysis of U.S. Census Bureau Data
SRR 7-day change (% pts.)
Self-Response Rate (%)
Self-Response Rate (%)
SRR 7-day change (% pts.)
Start of Nonresponse Followup
0
10
20
30
40
50
60
70
80
0
1
2
3
4
5
6
7
8
9
10
3/19/2020
3/26/2020
4/2/2020
4/9/2020
4/16/2020
4/23/2020
4/30/2020
5/7/2020
5/14/2020
5/21/2020
5/28/2020
6/4/2020
6/11/2020
6/18/2020
6/25/2020
7/2/2020
7/9/2020
7/16/2020
7/23/2020
7/30/2020
8/6/2020
8/13/2020
8/20/2020
8/27/2020
9/3/2020
9/10/2020
9/17/2020
9/24/2020
10/1/2020
10/8/2020
10/15/2020

Glendale

March 12 - Oct. 15 Census 2020 Self-Response Rate: 72.7%

Census tract Self-Response Rate (%)

- 0 - 15
- 15 - 30
- 30 - 40
- 40 - 50
- 50 - 56
- 56 - 62
- 62 - 68
- 68 - 74
- 74 - 85
- 85 - 100

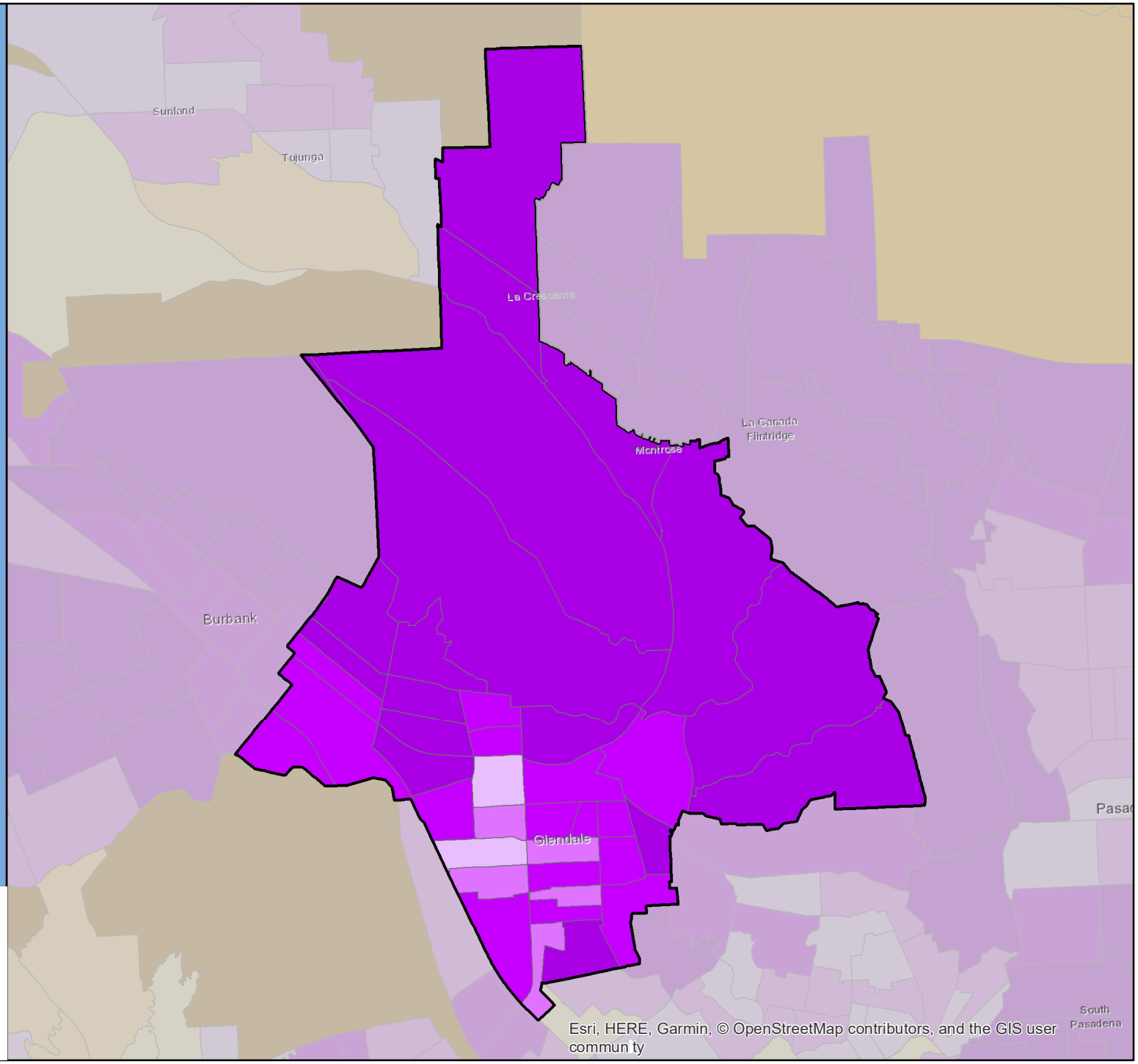

CA CENSUS 2020

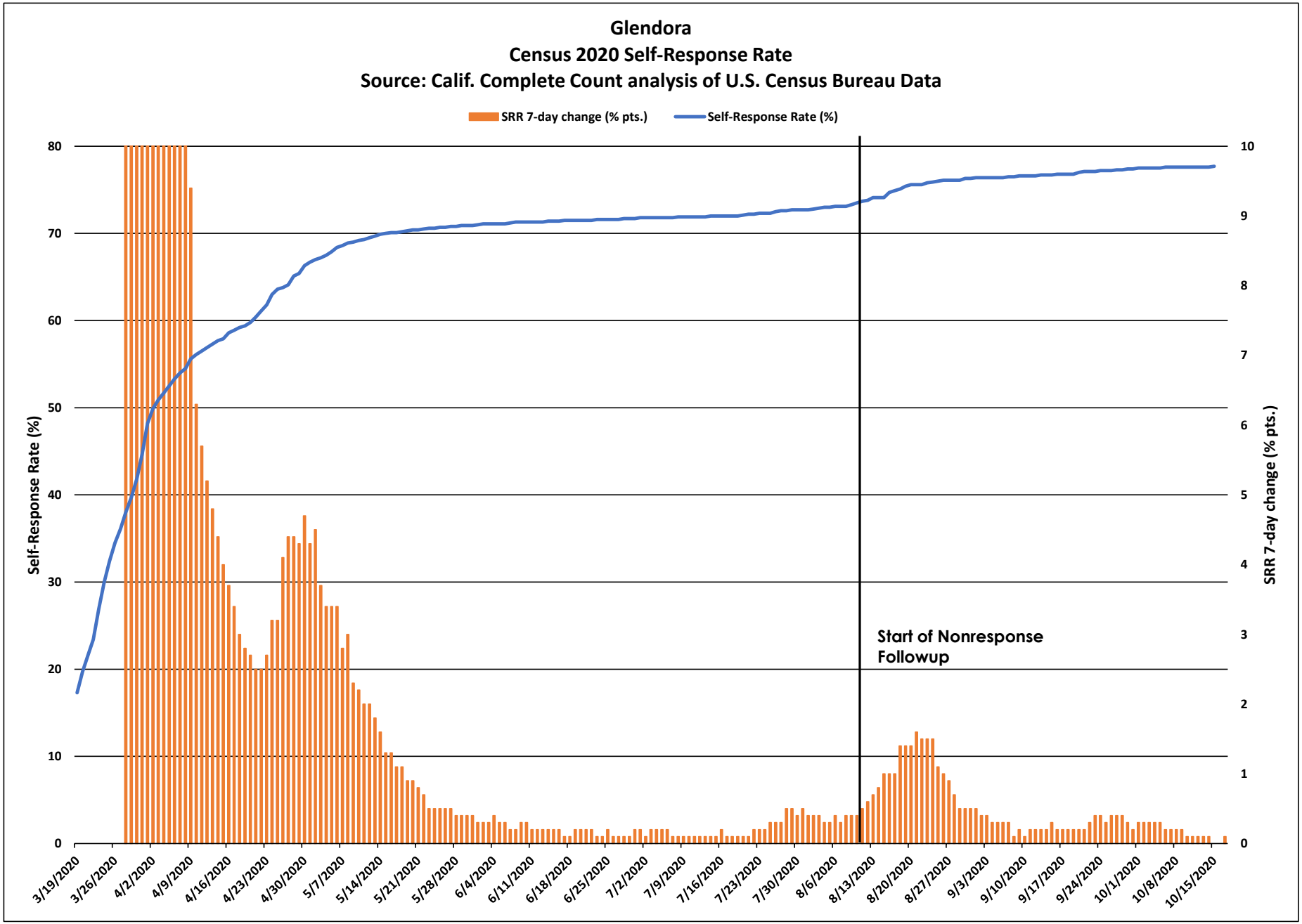
Glendora
Census 2020 Self-Response Rate
Source: Calif. Complete Count analysis of U.S. Census Bureau Data
SRR 7-day change (% pts.)
Self-Response Rate (%)
Self-Response Rate (%)
SRR 7-day change (% pts.)
Start of Nonresponse Followup
0
10
20
30
40
50
60
70
80
0
1
2
3
4
5
6
7
8
9
10
3/19/2020
3/26/2020
4/2/2020
4/9/2020
4/16/2020
4/23/2020
4/30/2020
5/7/2020
5/14/2020
5/21/2020
5/28/2020
6/4/2020
6/11/2020
6/18/2020
6/25/2020
7/2/2020
7/9/2020
7/16/2020
7/23/2020
7/30/2020
8/6/2020
8/13/2020
8/20/2020
8/27/2020
9/3/2020
9/10/2020
9/17/2020
9/24/2020
10/1/2020
10/8/2020
10/15/2020

Glendora

March 12 - Oct. 15 Census 2020 Self-Response Rate: 77.7%

Census tract Self-Response Rate (%)

- 0 - 15
- 15 - 30
- 30 - 40
- 40 - 50
- 50 - 56
- 56 - 62
- 62 - 68
- 68 - 74
- 74 - 85
- 85 - 100

CA CENSUS 2020

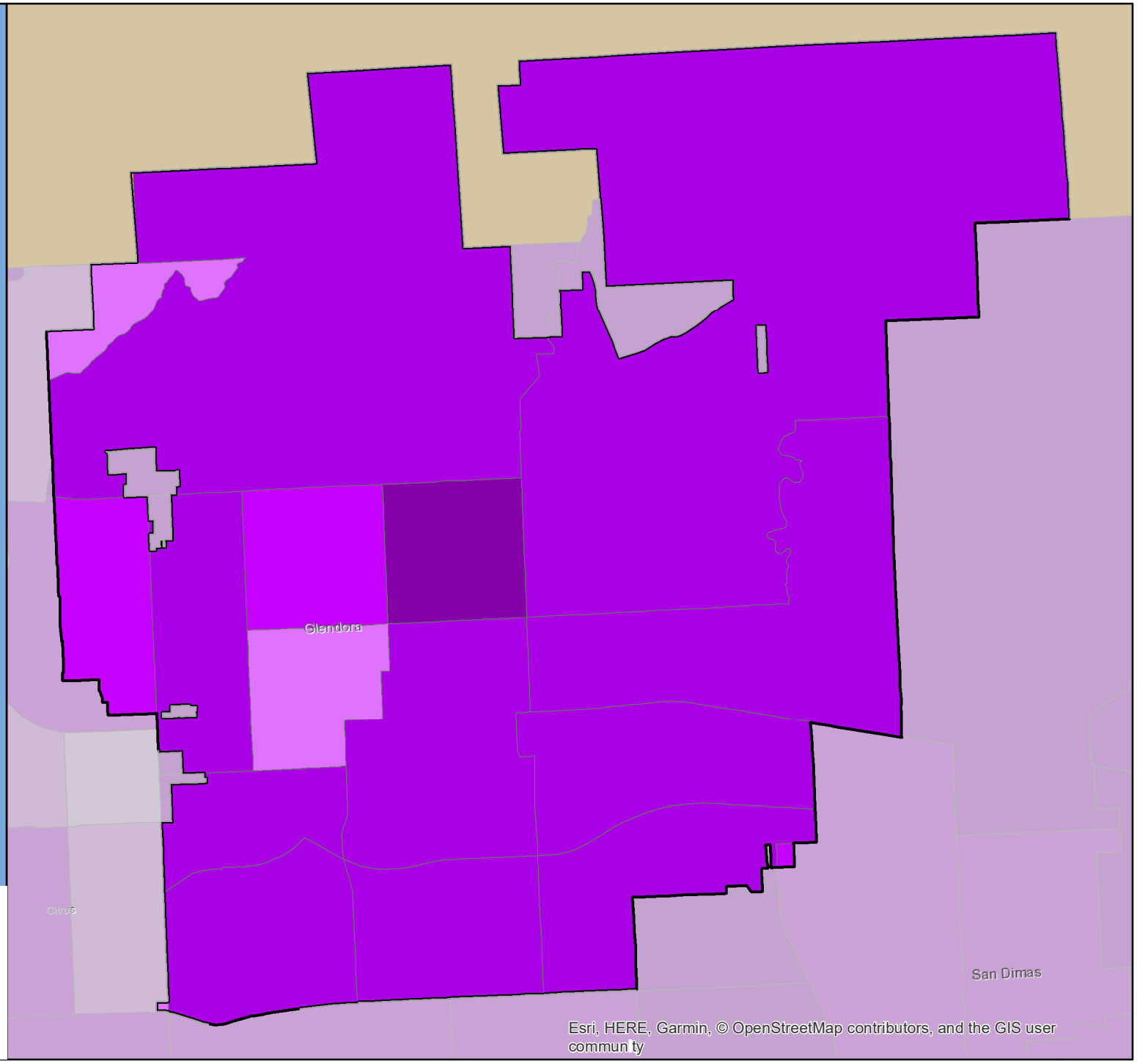

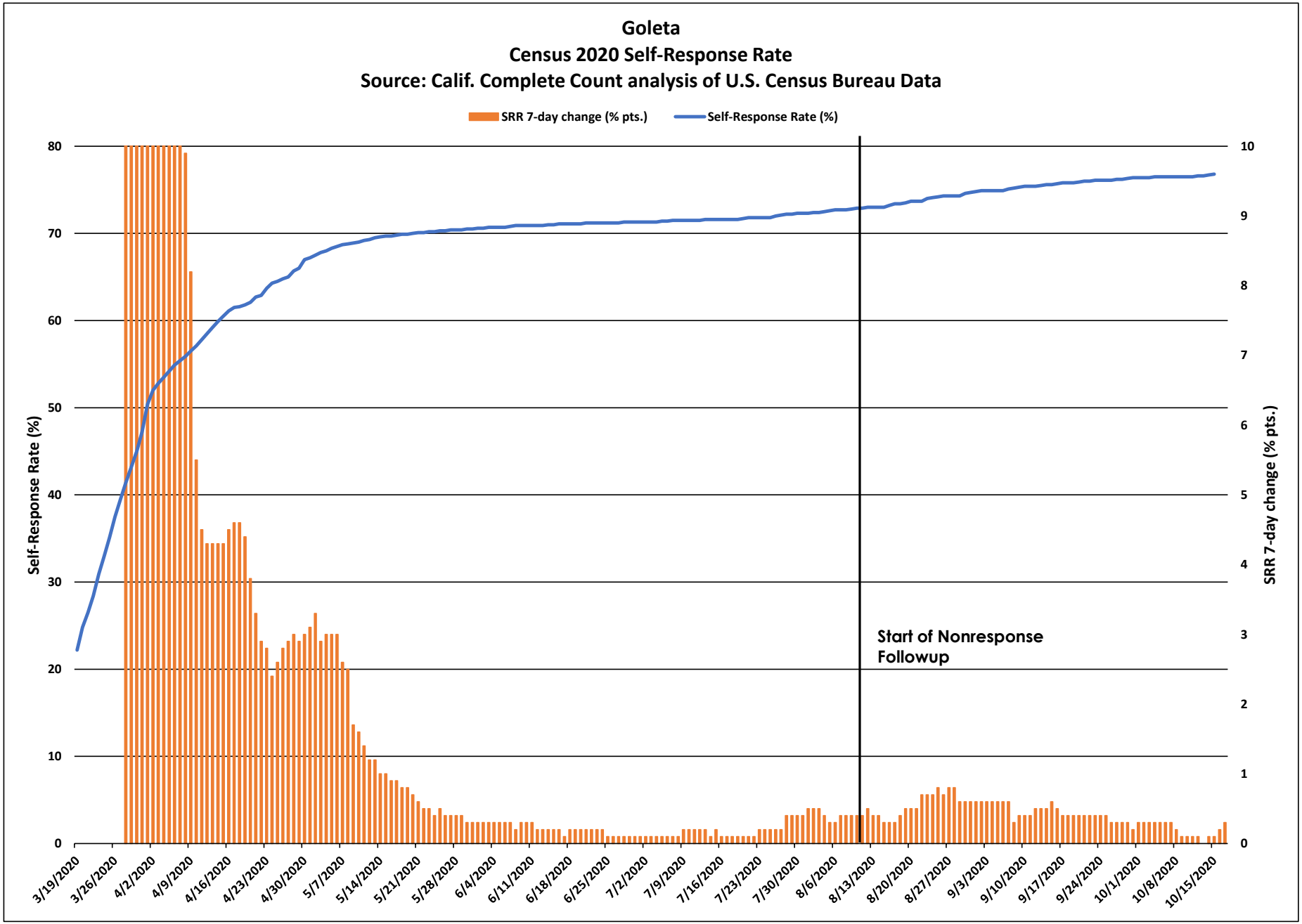
Goleta
Census 2020 Self-Response Rate
Source: Calif. Complete Count analysis of U.S. Census Bureau Data
SRR 7-day change (% pts.)
Self-Response Rate (%)
Self-Response Rate (%)
SRR 7-day change (% pts.)
Start of Nonresponse Followup
0
10
20
30
40
50
60
70
80
0
1
2
3
4
5
6
7
8
9
10
3/19/2020
3/26/2020
4/2/2020
4/9/2020
4/16/2020
4/23/2020
4/30/2020
5/7/2020
5/14/2020
5/21/2020
5/28/2020
6/4/2020
6/11/2020
6/18/2020
6/25/2020
7/2/2020
7/9/2020
7/16/2020
7/23/2020
7/30/2020
8/6/2020
8/13/2020
8/20/2020
8/27/2020
9/3/2020
9/10/2020
9/17/2020
9/24/2020
10/1/2020
10/8/2020
10/15/2020

Goleta

March 12 - Oct. 15 Census 2020 Self-Response Rate: 76.8%

Census tract Self-Response Rate (%)

- 0 - 15
- 15 - 30
- 30 - 40
- 40 - 50
- 50 - 56
- 56 - 62
- 62 - 68
- 68 - 74
- 74 - 85
- 85 - 100

CA CENSUS 2020

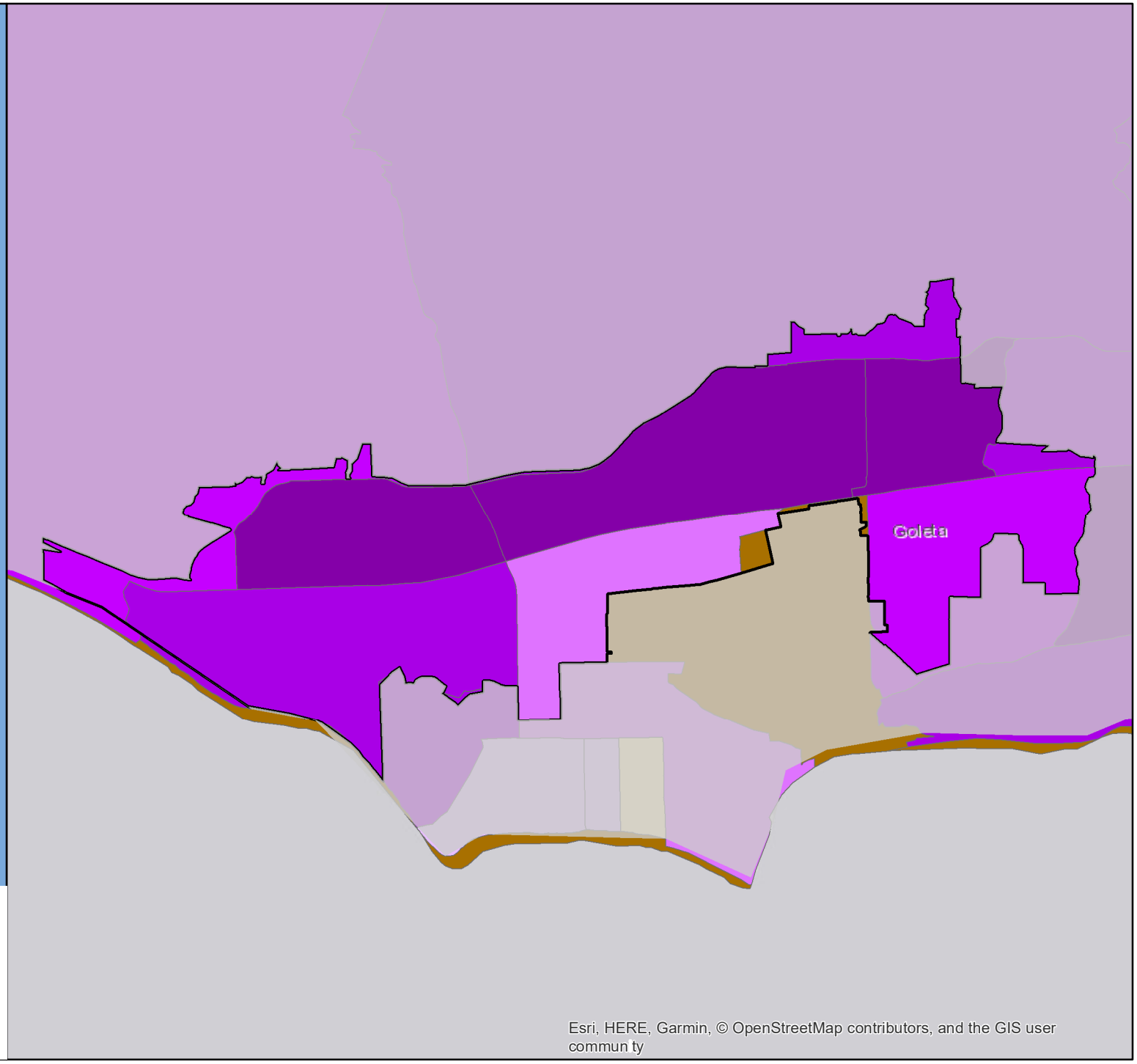

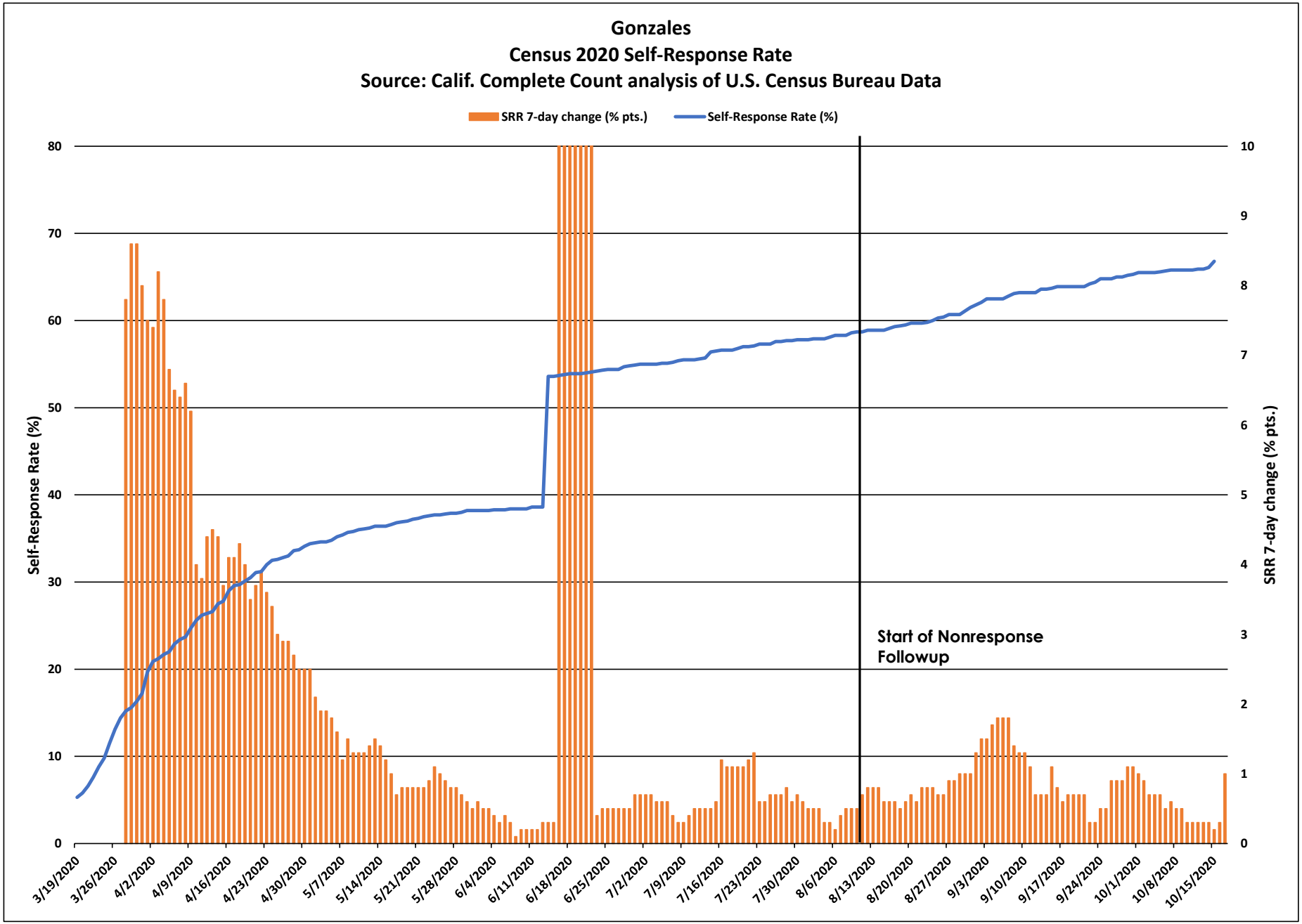
Gonzales
Census 2020 Self-Response Rate
Source: Calif. Complete Count analysis of U.S. Census Bureau Data
SRR 7-day change (% pts.)
Self-Response Rate (%)
Self-Response Rate (%)
SRR 7-day change (% pts.)
Start of Nonresponse Followup
0
10
20
30
40
50
60
70
80
0
1
2
3
4
5
6
7
8
9
10
3/19/2020
3/26/2020
4/2/2020
4/9/2020
4/16/2020
4/23/2020
4/30/2020
5/7/2020
5/14/2020
5/21/2020
5/28/2020
6/4/2020
6/11/2020
6/18/2020
6/25/2020
7/2/2020
7/9/2020
7/16/2020
7/23/2020
7/30/2020
8/6/2020
8/13/2020
8/20/2020
8/27/2020
9/3/2020
9/10/2020
9/17/2020
9/24/2020
10/1/2020
10/8/2020
10/15/2020

Gonzales

March 12 - Oct. 15 Census 2020 Self-Response Rate: 66.8%

Census tract Self-Response Rate (%)

- 0 - 15
- 15 - 30
- 30 - 40
- 40 - 50
- 50 - 56
- 56 - 62
- 62 - 68
- 68 - 74
- 74 - 85
- 85 - 100

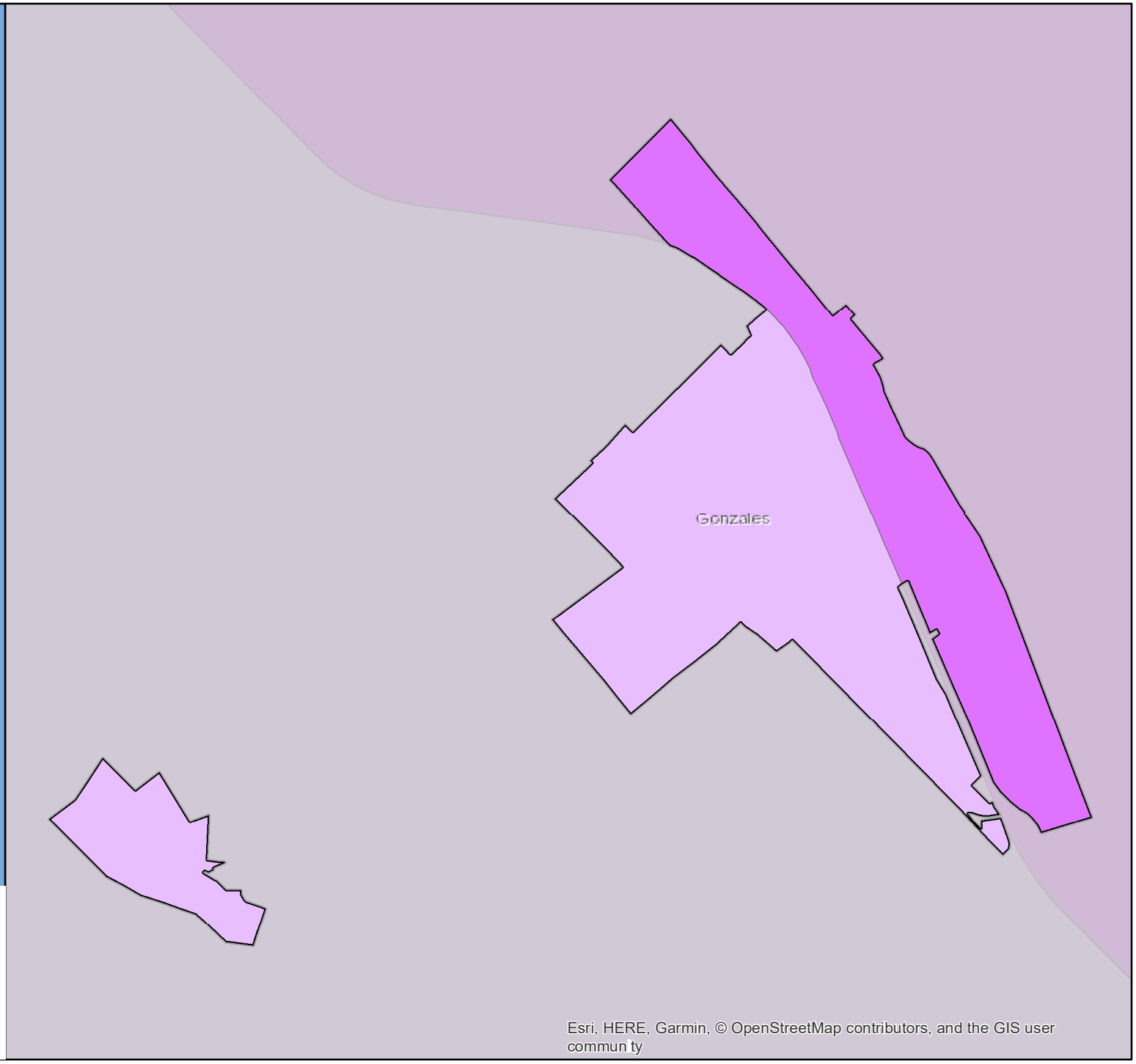

CA CENSUS 2020

Esri, HERE, Garmin, © OpenStreetMap contributors, and the GIS user commun ty

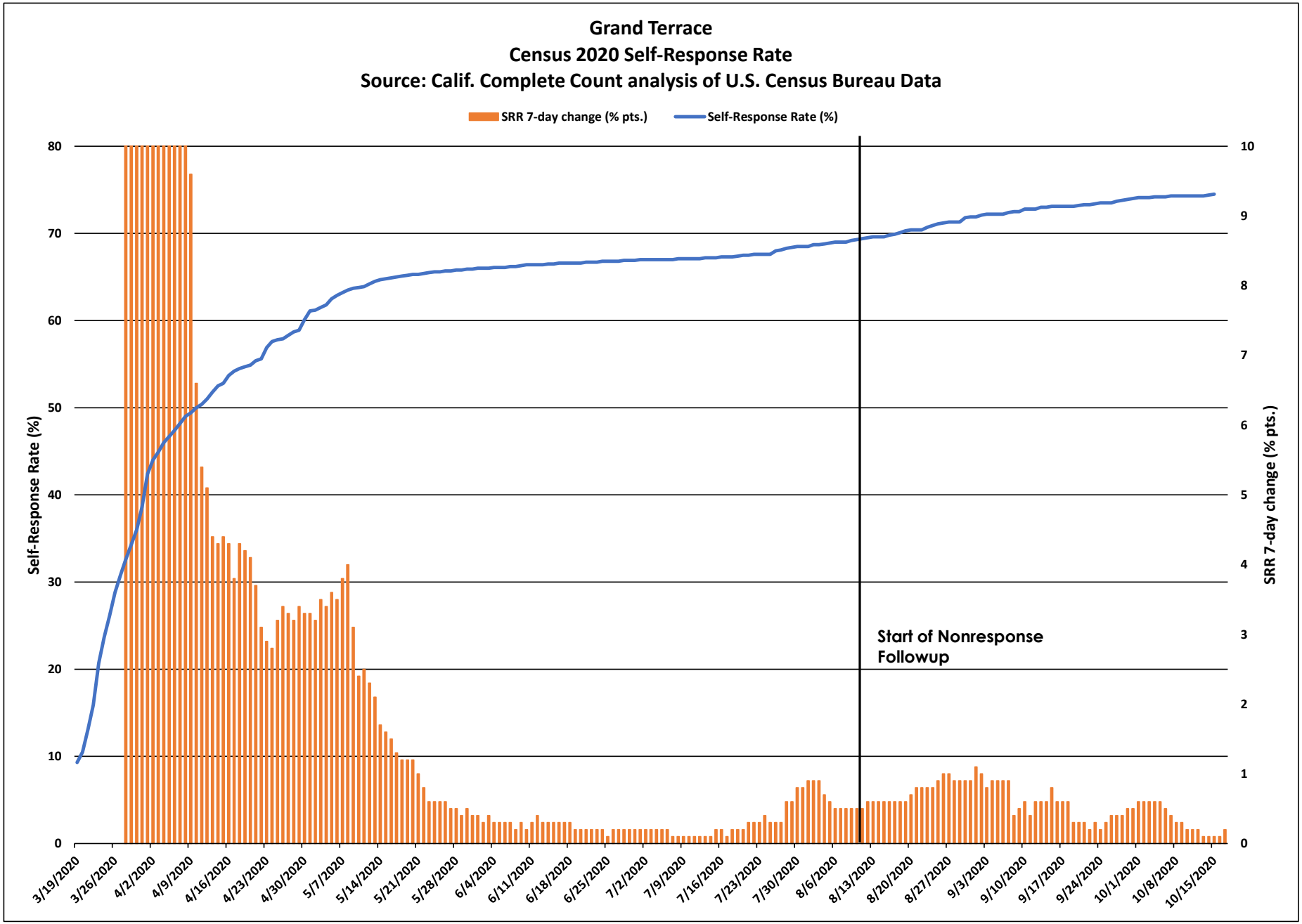
Grand Terrace
Census 2020 Self-Response Rate
Source: Calif. Complete Count analysis of U.S. Census Bureau Data
SRR 7-day change (% pts.)
Self-Response Rate (%)
Self-Response Rate (%)
SRR 7-day change (% pts.)
Start of Nonresponse Followup
0
10
20
30
40
50
60
70
80
0
1
2
3
4
5
6
7
8
9
10
3/19/2020
3/26/2020
4/2/2020
4/9/2020
4/16/2020
4/23/2020
4/30/2020
5/7/2020
5/14/2020
5/21/2020
5/28/2020
6/4/2020
6/11/2020
6/18/2020
6/25/2020
7/2/2020
7/9/2020
7/16/2020
7/23/2020
7/30/2020
8/6/2020
8/13/2020
8/20/2020
8/27/2020
9/3/2020
9/10/2020
9/17/2020
9/24/2020
10/1/2020
10/8/2020
10/15/2020

Grand Terrace

March 12 - Oct. 15
Census 2020 Self-Response Rate: 74.5%

Census tract Self-Response Rate (%)

- 0 - 15
- 15 - 30
- 30 - 40
- 40 - 50
- 50 - 56
- 56 - 62
- 62 - 68
- 68 - 74
- 74 - 85
- 85 - 100

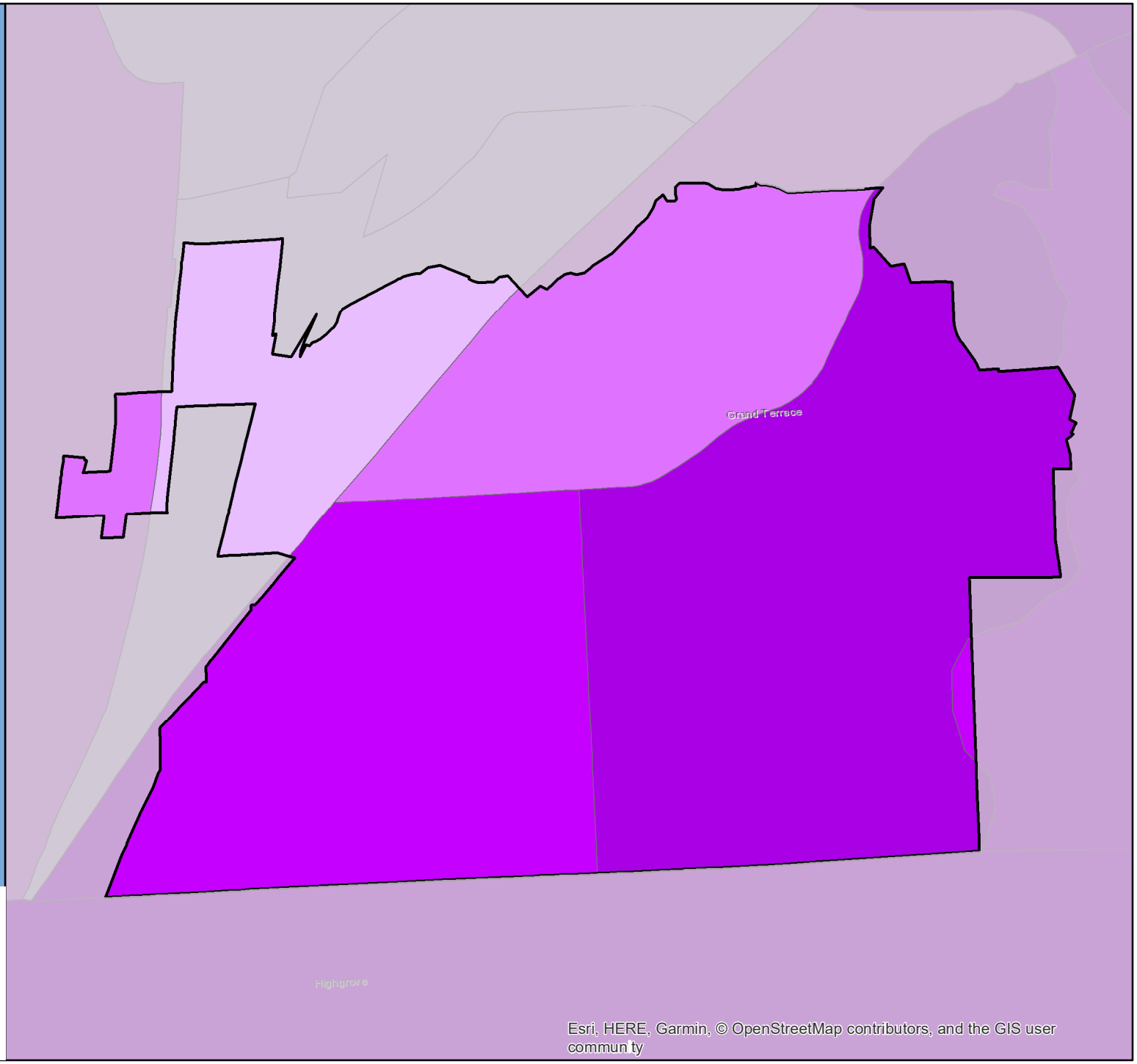

CA CENSUS 2020

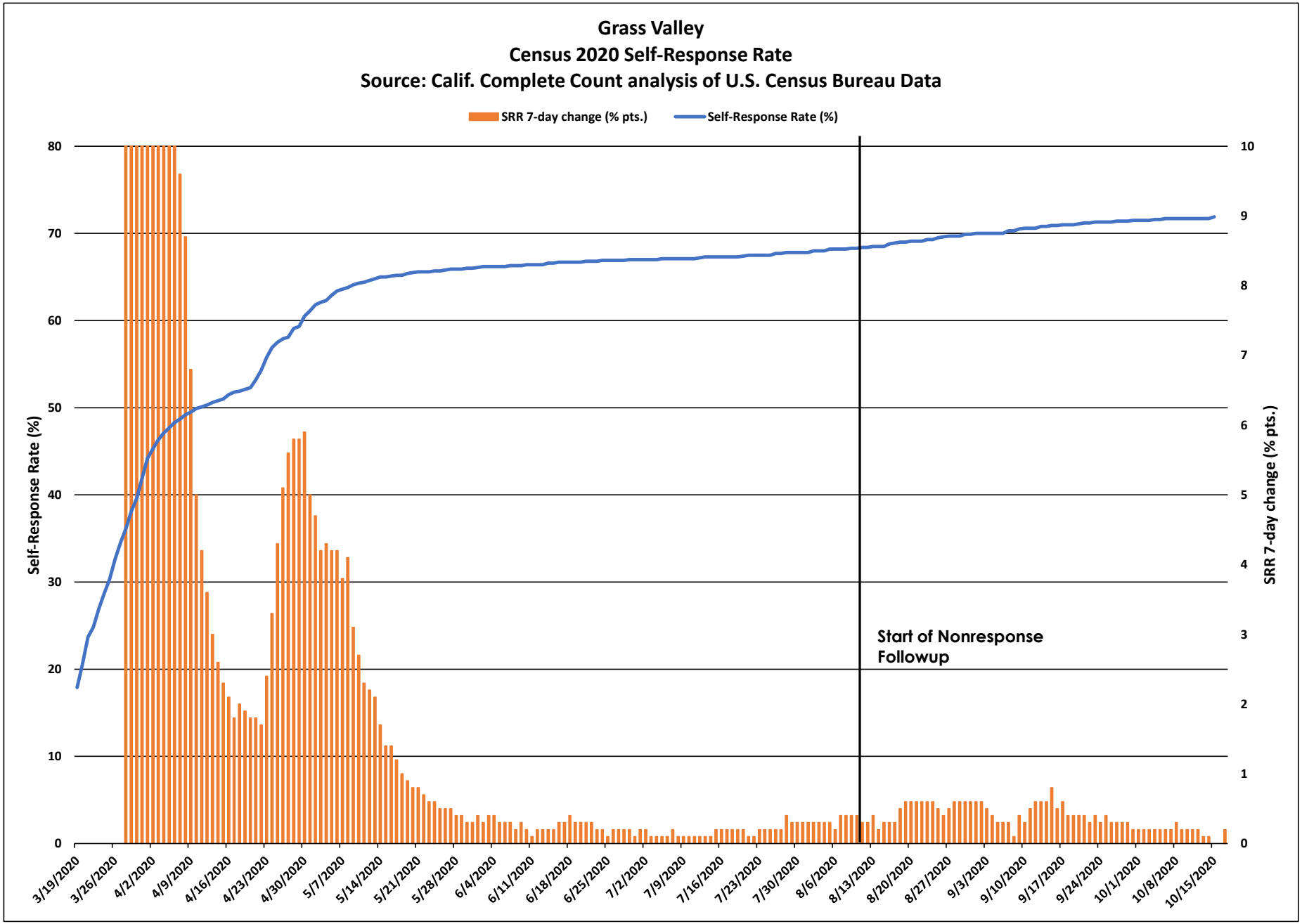
Grass Valley
Census 2020 Self-Response Rate
Source: Calif. Complete Count analysis of U.S. Census Bureau Data
SRR 7-day change (% pts.)
Self-Response Rate (%)
Self-Response Rate (%)
SRR 7-day change (% pts.)
Start of Nonresponse Followup
0
10
20
30
40
50
60
70
80
0
1
2
3
4
5
6
7
8
9
10
3/19/2020
3/26/2020
4/2/2020
4/9/2020
4/16/2020
4/23/2020
4/30/2020
5/7/2020
5/14/2020
5/21/2020
5/28/2020
6/4/2020
6/11/2020
6/18/2020
6/25/2020
7/2/2020
7/9/2020
7/16/2020
7/23/2020
7/30/2020
8/6/2020
8/13/2020
8/20/2020
8/27/2020
9/3/2020
9/10/2020
9/17/2020
9/24/2020
10/1/2020
10/8/2020
10/15/2020

Grass Valley

March 12 - Oct. 15 Census 2020 Self-Response Rate: 71.9%

Census tract Self-Response Rate (%)

- 0 - 15
- 15 - 30
- 30 - 40
- 40 - 50
- 50 - 56
- 56 - 62
- 62 - 68
- 68 - 74
- 74 - 85
- 85 - 100

CA CENSUS 2020

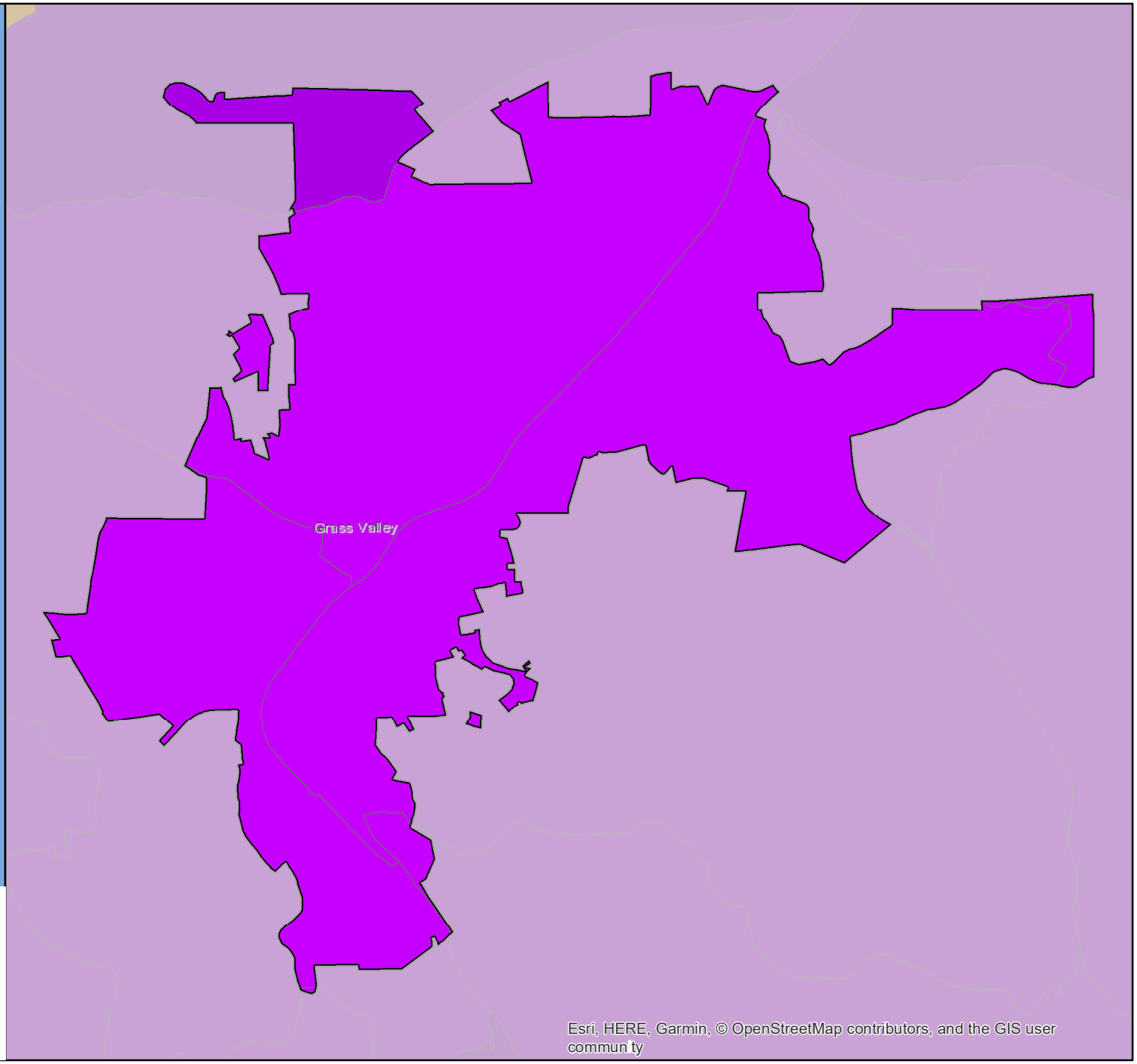

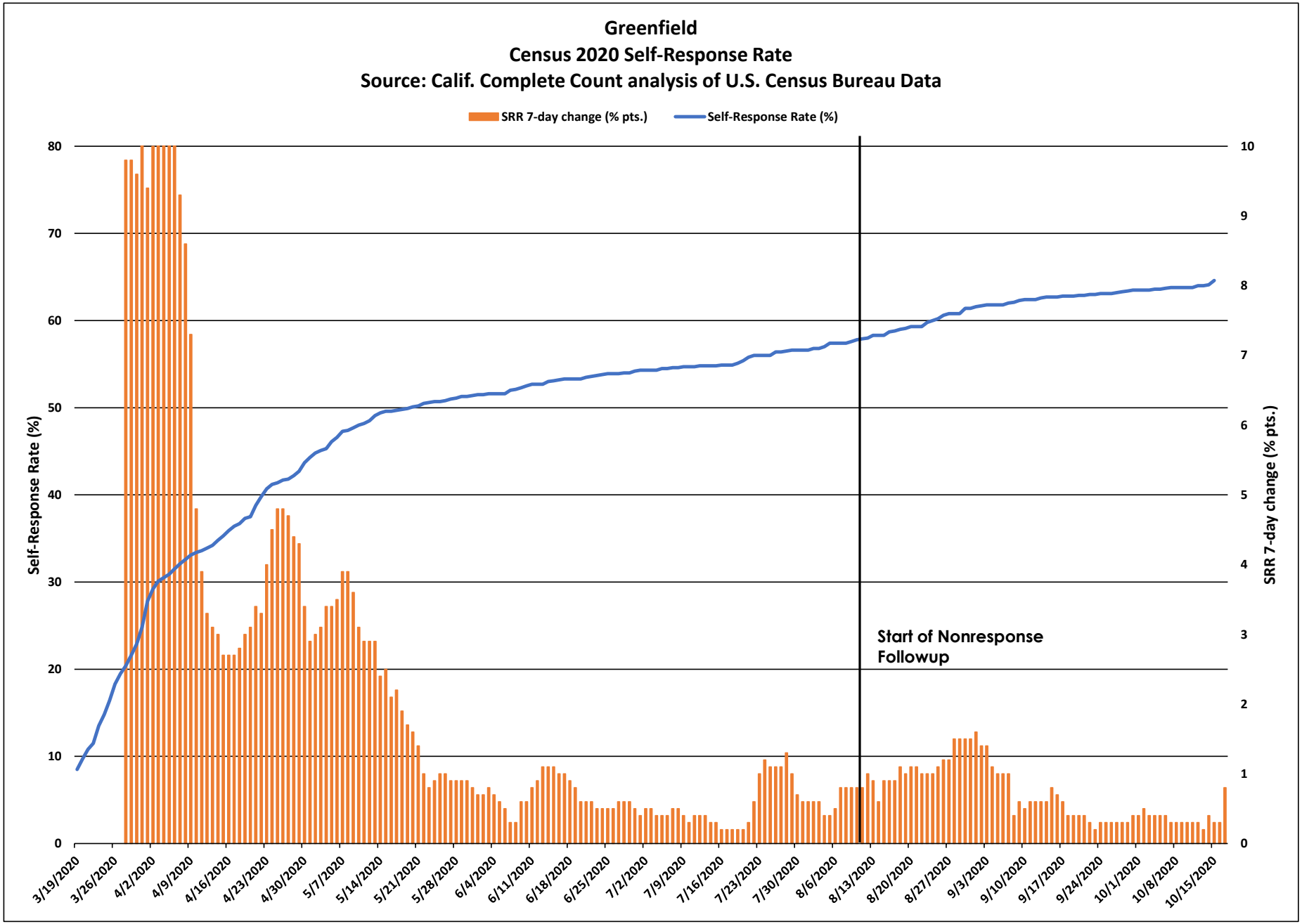
Greenfield
Census 2020 Self-Response Rate
Source: Calif. Complete Count analysis of U.S. Census Bureau Data
SRR 7-day change (% pts.)
Self-Response Rate (%)
Self-Response Rate (%)
SRR 7-day change (% pts.)
Start of Nonresponse Followup
0
10
20
30
40
50
60
70
80
0
1
2
3
4
5
6
7
8
9
10
3/19/2020
3/26/2020
4/2/2020
4/9/2020
4/16/2020
4/23/2020
4/30/2020
5/7/2020
5/14/2020
5/21/2020
5/28/2020
6/4/2020
6/11/2020
6/18/2020
6/25/2020
7/2/2020
7/9/2020
7/16/2020
7/23/2020
7/30/2020
8/6/2020
8/13/2020
8/20/2020
8/27/2020
9/3/2020
9/10/2020
9/17/2020
9/24/2020
10/1/2020
10/8/2020
10/15/2020

Greenfield

March 12 - Oct. 15 Census 2020 Self-Response Rate: 64.6%

Census tract Self-Response Rate (%)

- 0 - 15
- 15 - 30
- 30 - 40
- 40 - 50
- 50 - 56
- 56 - 62
- 62 - 68
- 68 - 74
- 74 - 85
- 85 - 100

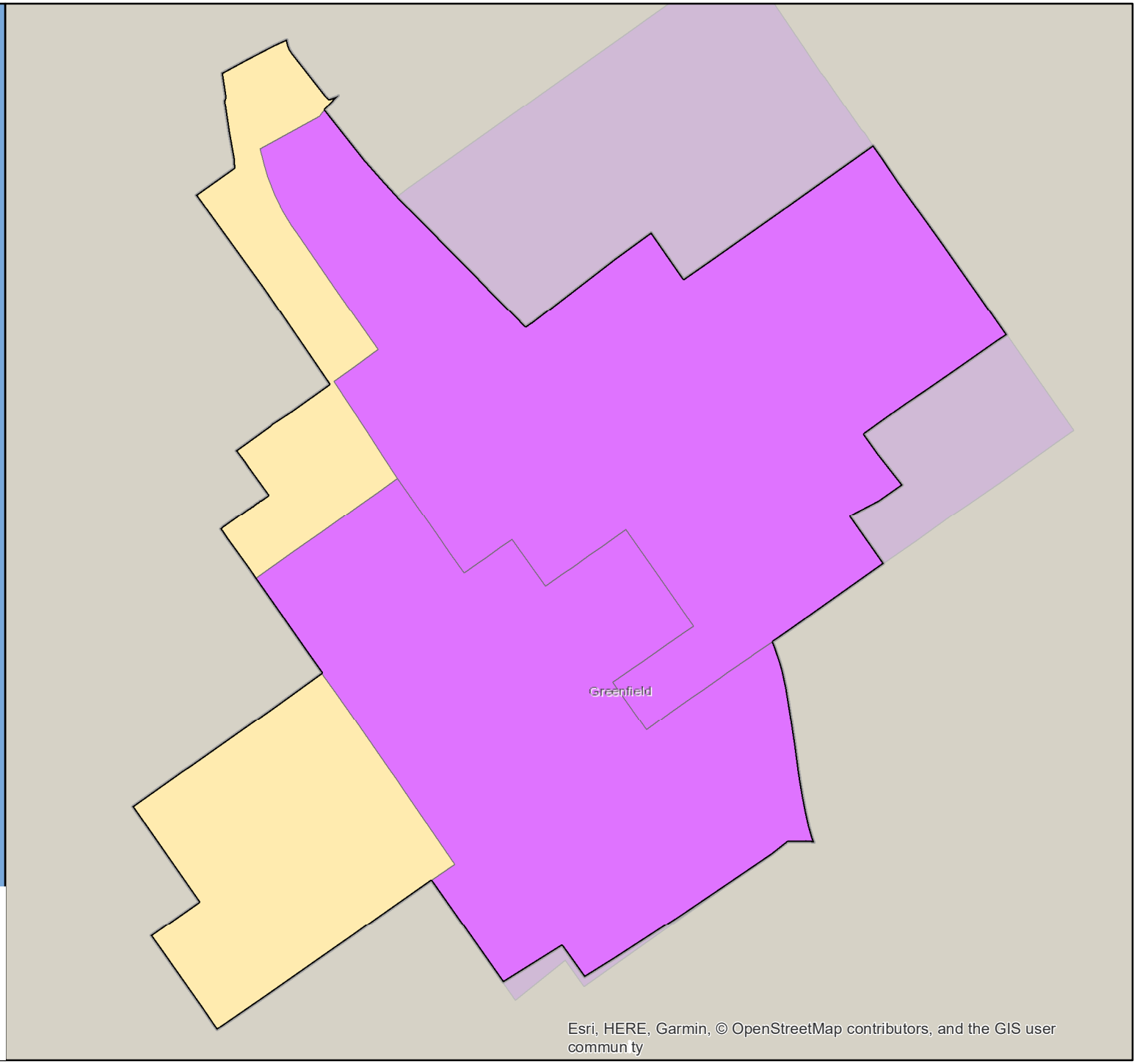

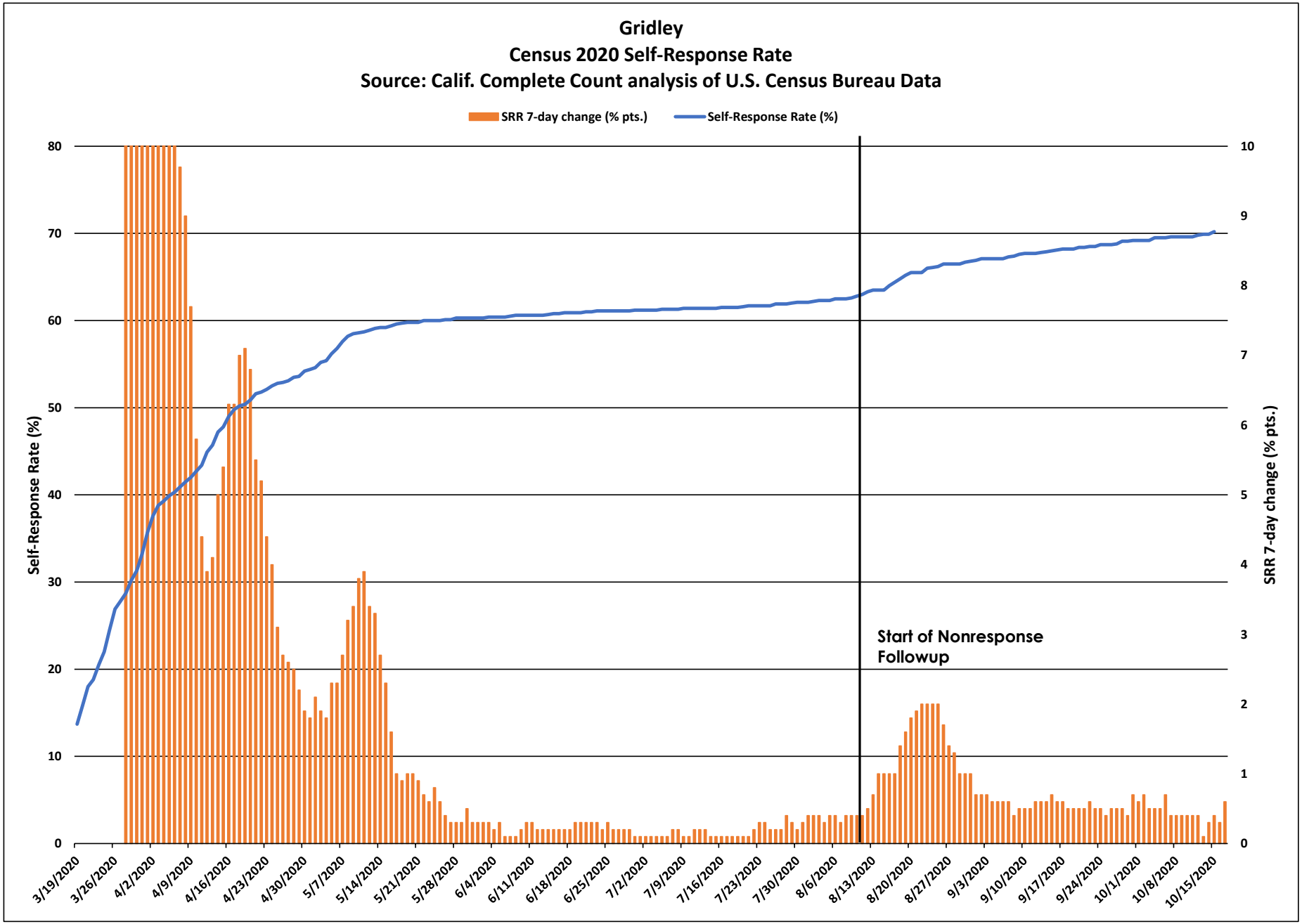
Gridley
Census 2020 Self-Response Rate
Source: Calif. Complete Count analysis of U.S. Census Bureau Data
SRR 7-day change (% pts.)
Self-Response Rate (%)
Self-Response Rate (%)
SRR 7-day change (% pts.)
Start of Nonresponse Followup
0
10
20
30
40
50
60
70
80
0
1
2
3
4
5
6
7
8
9
10
3/19/2020
3/26/2020
4/2/2020
4/9/2020
4/16/2020
4/23/2020
4/30/2020
5/7/2020
5/14/2020
5/21/2020
5/28/2020
6/4/2020
6/11/2020
6/18/2020
6/25/2020
7/2/2020
7/9/2020
7/16/2020
7/23/2020
7/30/2020
8/6/2020
8/13/2020
8/20/2020
8/27/2020
9/3/2020
9/10/2020
9/17/2020
9/24/2020
10/1/2020
10/8/2020
10/15/2020

Gridley

March 12 - Oct. 15 Census 2020 Self-Response Rate: 70.2%

Census tract Self-Response Rate (%)

- 0 - 15
- 15 - 30
- 30 - 40
- 40 - 50
- 50 - 56
- 56 - 62
- 62 - 68
- 68 - 74
- 74 - 85
- 85 - 100

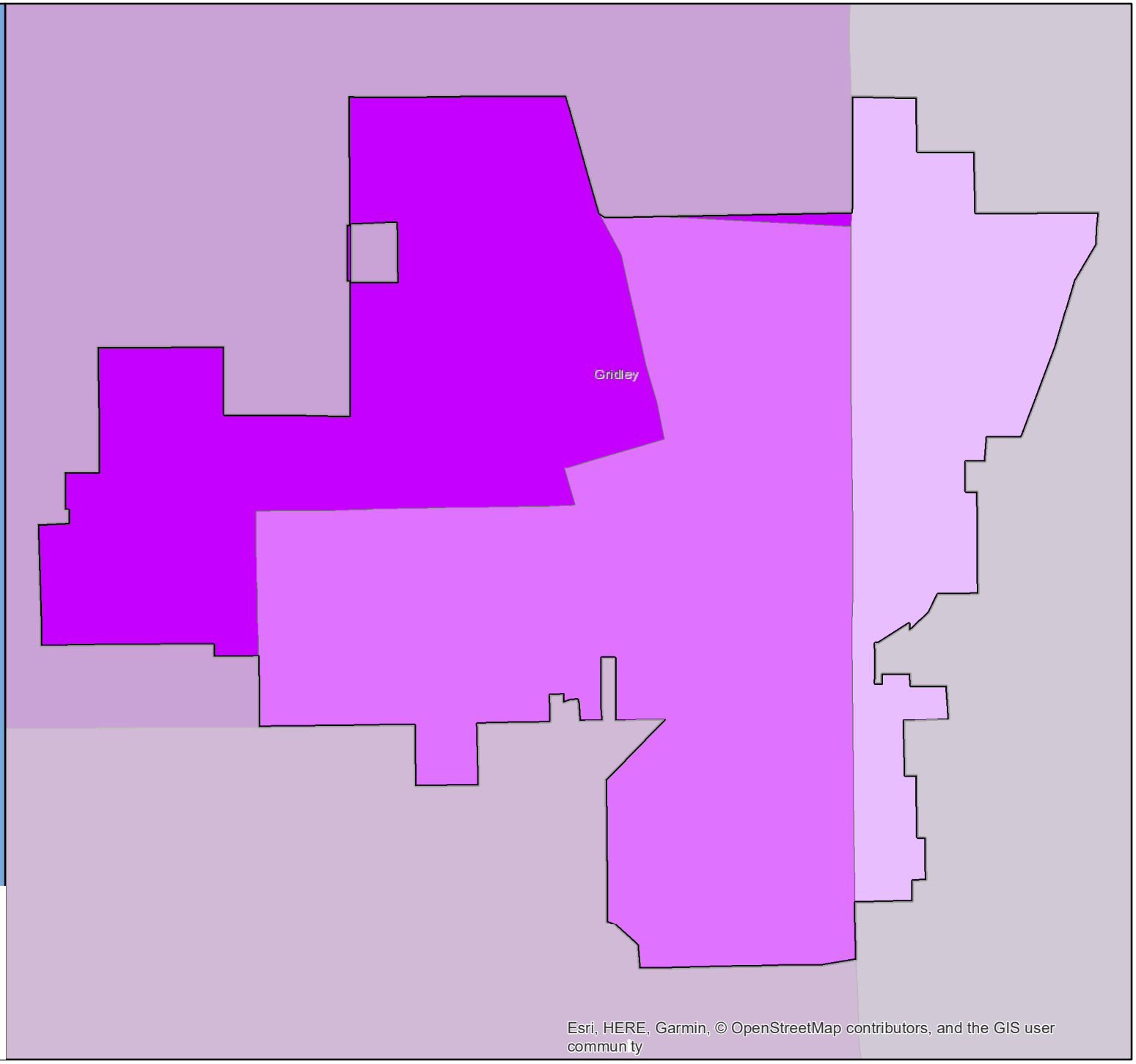

CA CENSUS 2020

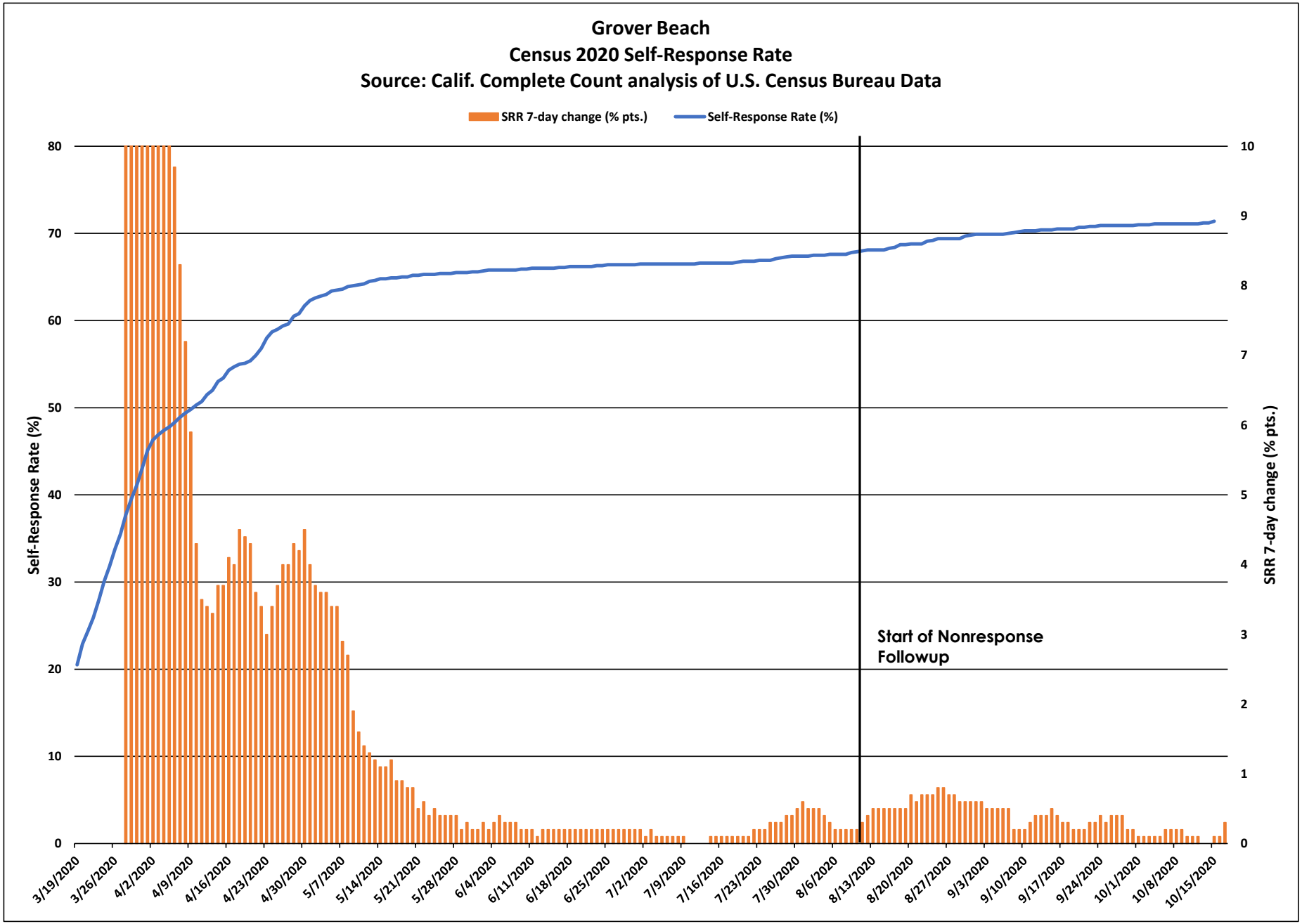
Grover Beach
Census 2020 Self-Response Rate
Source: Calif. Complete Count analysis of U.S. Census Bureau Data
SRR 7-day change (% pts.)
Self-Response Rate (%)
Self-Response Rate (%)
SRR 7-day change (% pts.)
Start of Nonresponse Followup
0
10
20
30
40
50
60
70
80
0
1
2
3
4
5
6
7
8
9
10
3/19/2020
3/26/2020
4/2/2020
4/9/2020
4/16/2020
4/23/2020
4/30/2020
5/7/2020
5/14/2020
5/21/2020
5/28/2020
6/4/2020
6/11/2020
6/18/2020
6/25/2020
7/2/2020
7/9/2020
7/16/2020
7/23/2020
7/30/2020
8/6/2020
8/13/2020
8/20/2020
8/27/2020
9/3/2020
9/10/2020
9/17/2020
9/24/2020
10/1/2020
10/8/2020
10/15/2020

Grover Beach

March 12 - Oct. 15 Census 2020 Self-Response Rate: 71.4%

Census tract Self-Response Rate (%)

- 0 - 15
- 15 - 30
- 30 - 40
- 40 - 50
- 50 - 56
- 56 - 62
- 62 - 68
- 68 - 74
- 74 - 85
- 85 - 100

CA CENSUS 2020

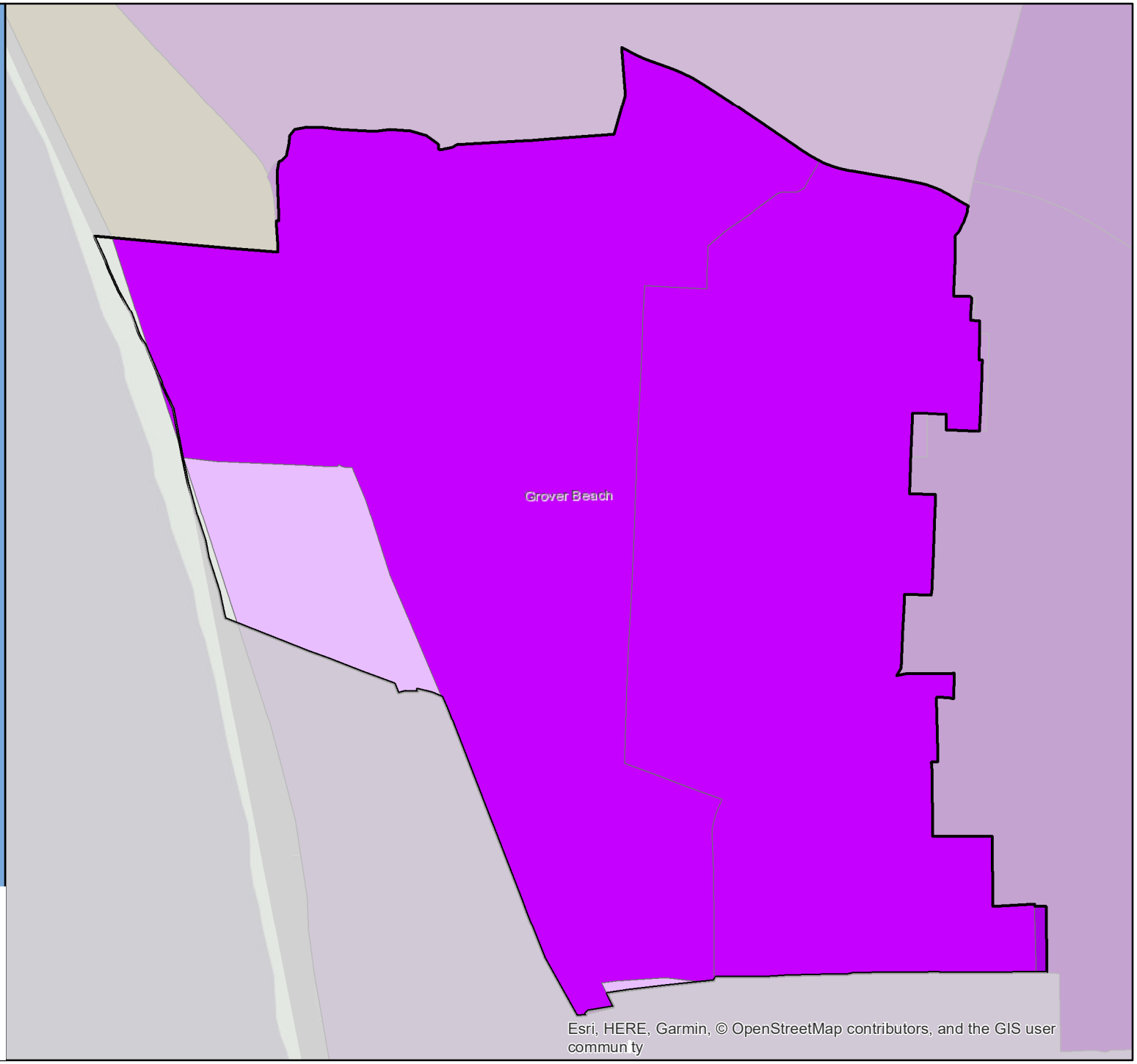

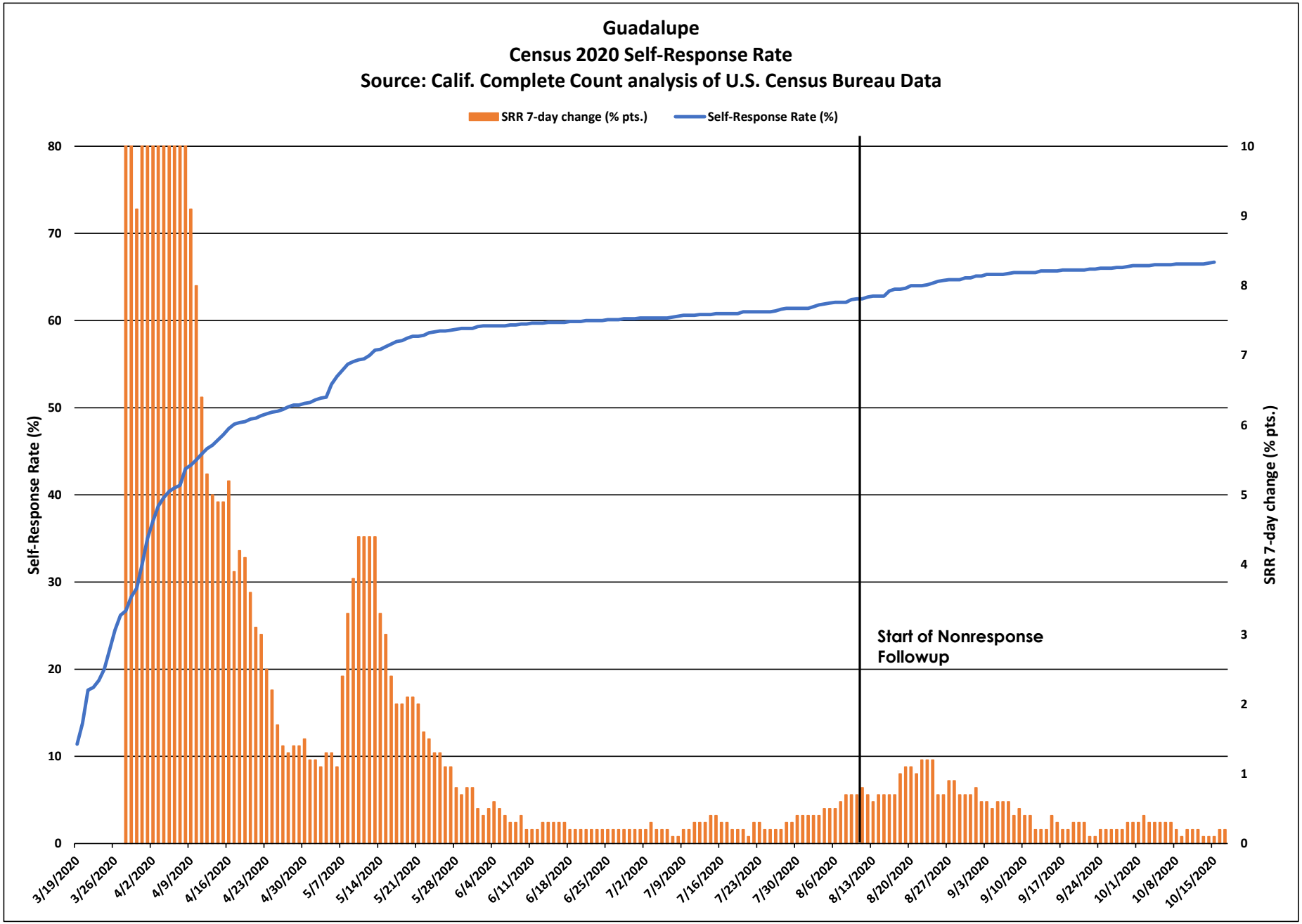
Guadalupe
Census 2020 Self-Response Rate
Source: Calif. Complete Count analysis of U.S. Census Bureau Data
SRR 7-day change (% pts.)
Self-Response Rate (%)
Self-Response Rate (%)
SRR 7-day change (% pts.)
Start of Nonresponse Followup
0
10
20
30
40
50
60
70
80
0
1
2
3
4
5
6
7
8
9
10
3/19/2020
3/26/2020
4/2/2020
4/9/2020
4/16/2020
4/23/2020
4/30/2020
5/7/2020
5/14/2020
5/21/2020
5/28/2020
6/4/2020
6/11/2020
6/18/2020
6/25/2020
7/2/2020
7/9/2020
7/16/2020
7/23/2020
7/30/2020
8/6/2020
8/13/2020
8/20/2020
8/27/2020
9/3/2020
9/10/2020
9/17/2020
9/24/2020
10/1/2020
10/8/2020
10/15/2020

Guadalupe

March 12 - Oct. 15 Census 2020 Self-Response Rate: 66.7%

Census tract Self-Response Rate (%)

- 0 - 15
- 15 - 30
- 30 - 40
- 40 - 50
- 50 - 56
- 56 - 62
- 62 - 68
- 68 - 74
- 74 - 85
- 85 - 100

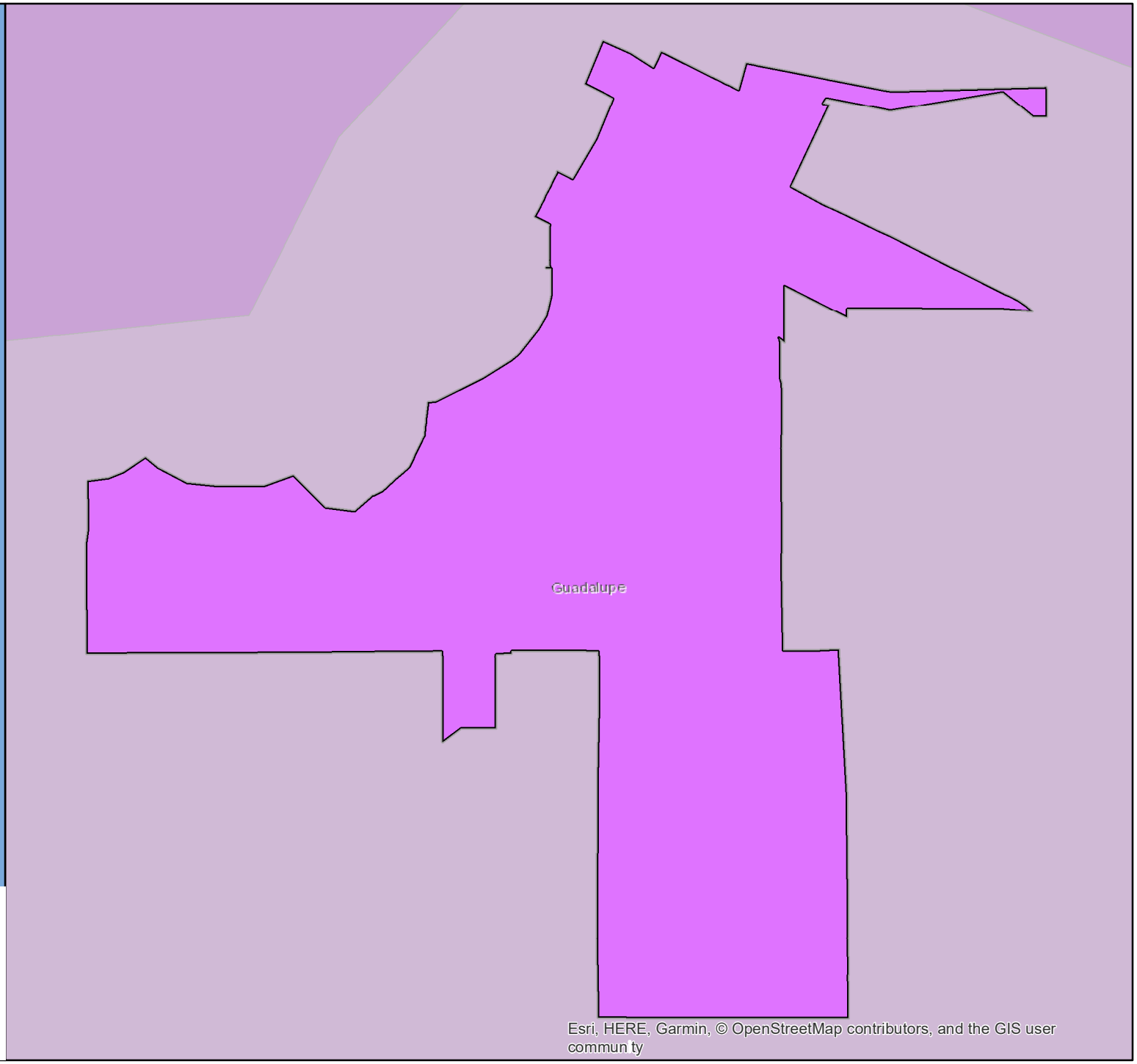

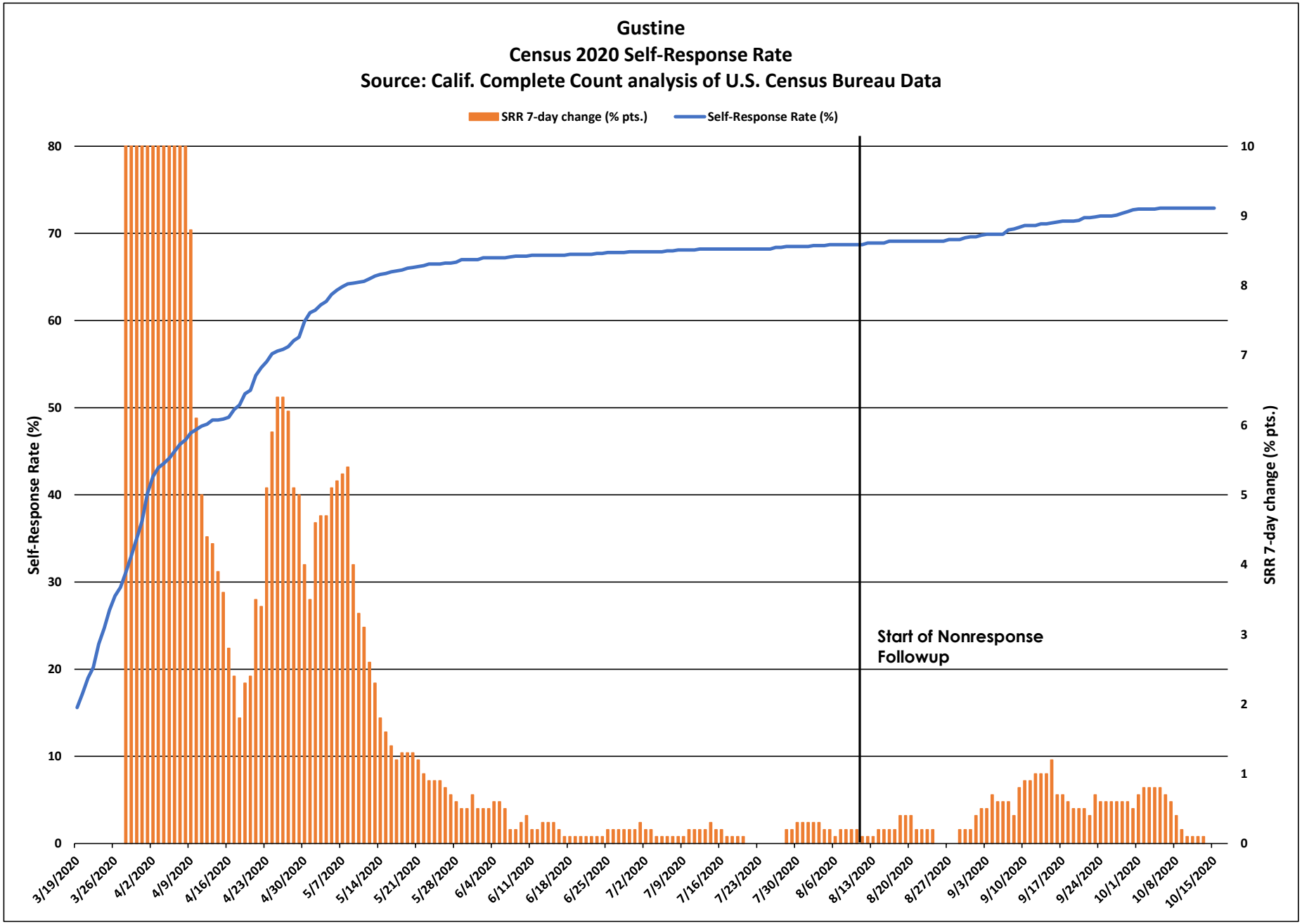
Gustine
Census 2020 Self-Response Rate
Source: Calif. Complete Count analysis of U.S. Census Bureau Data
SRR 7-day change (% pts.)
Self-Response Rate (%)
Self-Response Rate (%)
SRR 7-day change (% pts.)
Start of Nonresponse Followup
0
10
20
30
40
50
60
70
80
0
1
2
3
4
5
6
7
8
9
10
3/19/2020
3/26/2020
4/2/2020
4/9/2020
4/16/2020
4/23/2020
4/30/2020
5/7/2020
5/14/2020
5/21/2020
5/28/2020
6/4/2020
6/11/2020
6/18/2020
6/25/2020
7/2/2020
7/9/2020
7/16/2020
7/23/2020
7/30/2020
8/6/2020
8/13/2020
8/20/2020
8/27/2020
9/3/2020
9/10/2020
9/17/2020
9/24/2020
10/1/2020
10/8/2020
10/15/2020

Gustine

March 12 - Oct. 15 Census 2020 Self-Response Rate: 72.9%

Census tract Self-Response Rate (%)

- 0 - 15
- 15 - 30
- 30 - 40
- 40 - 50
- 50 - 56
- 56 - 62
- 62 - 68
- 68 - 74
- 74 - 85
- 85 - 100

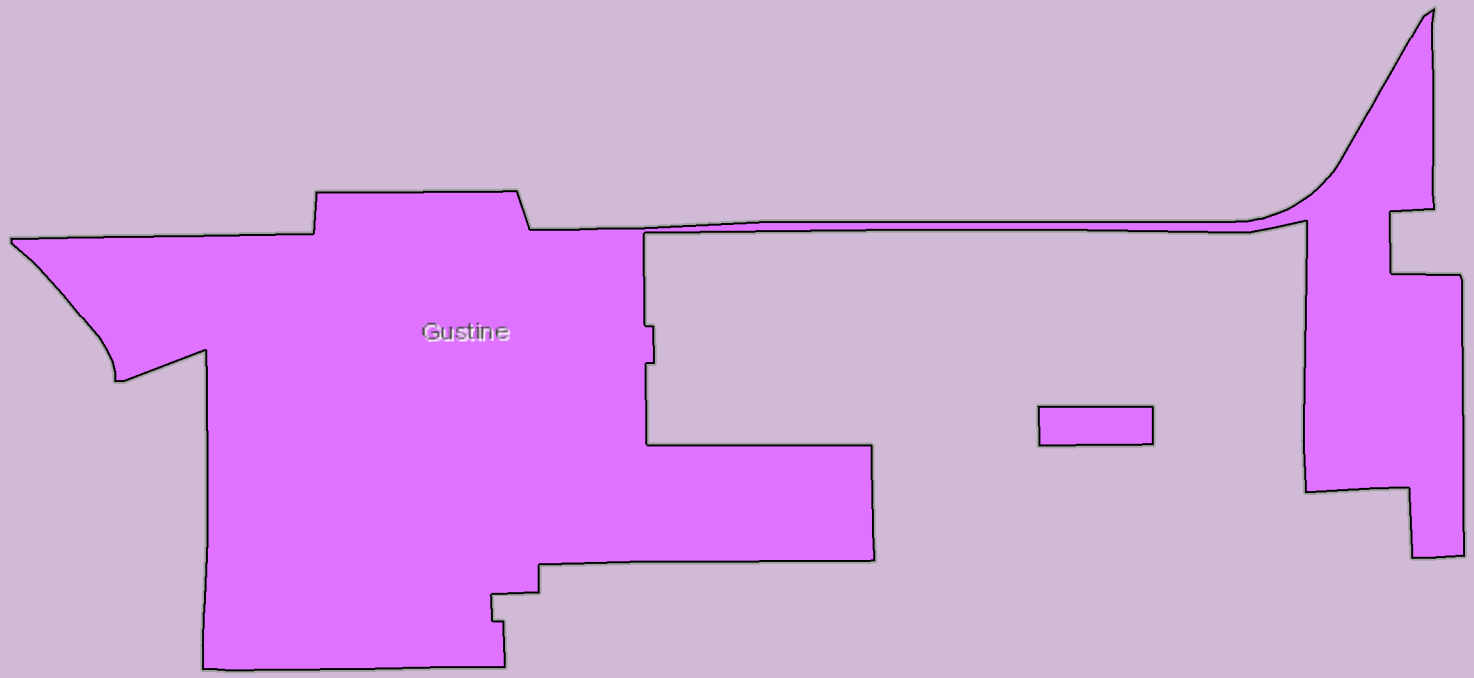

CA CENSUS 2020

Esri, HERE, Garmin, © OpenStreetMap contributors, and the GIS user commun ty

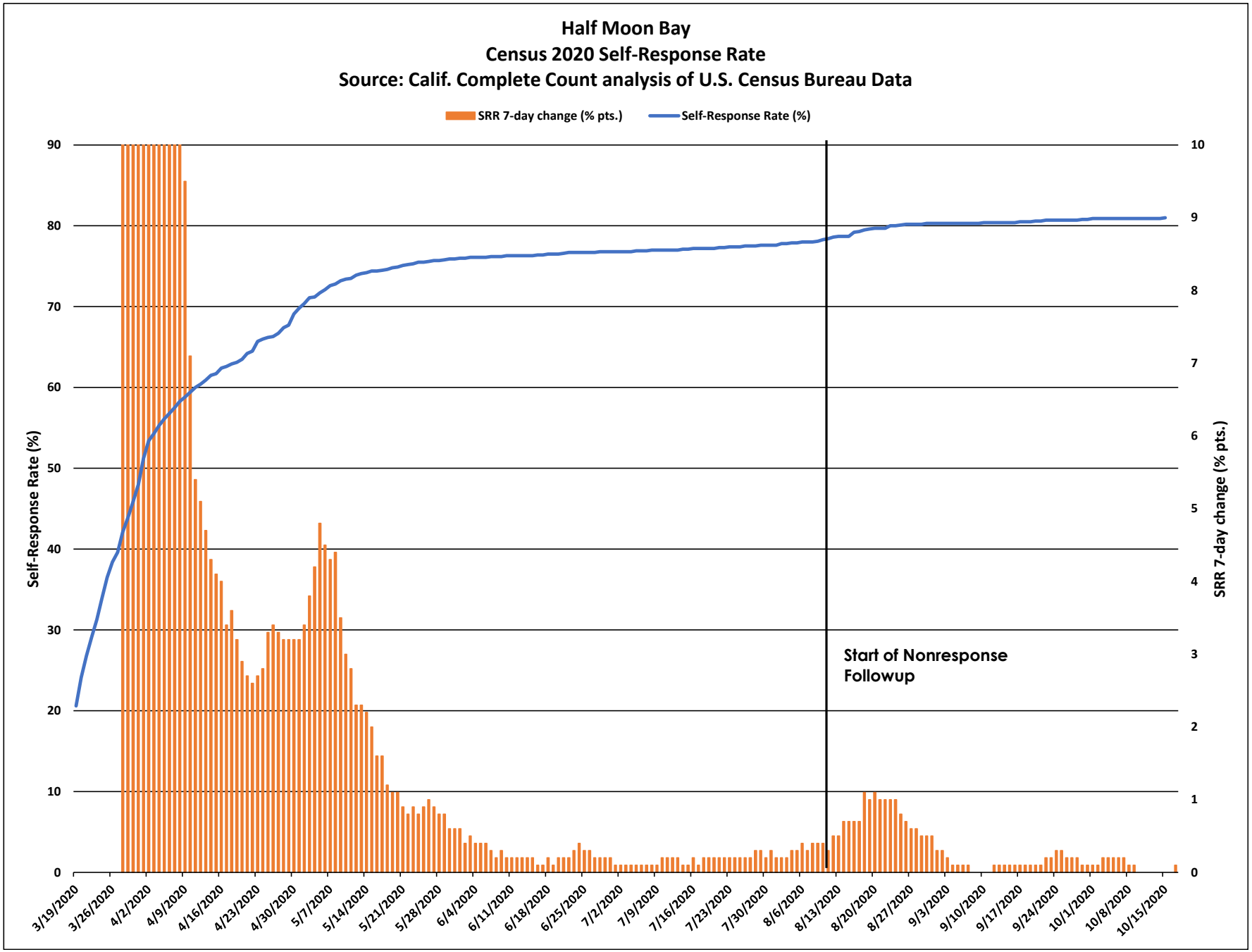
Half Moon Bay
Census 2020 Self-Response Rate
Source: Calif. Complete Count analysis of U.S. Census Bureau Data
SRR 7-day change (% pts.)
Self-Response Rate (%)
Self-Response Rate (%)
SRR 7-day change (% pts.)
Start of Nonresponse Followup
90
80
70
60
50
40
30
20
10
0
10
9
8
7
6
5
4
3
2
1
0
3/19/2020
3/26/2020
4/2/2020
4/9/2020
4/16/2020
4/23/2020
4/30/2020
5/7/2020
5/14/2020
5/21/2020
5/28/2020
6/4/2020
6/11/2020
6/18/2020
6/25/2020
7/2/2020
7/9/2020
7/16/2020
7/23/2020
7/30/2020
8/6/2020
8/13/2020
8/20/2020
8/27/2020
9/3/2020
9/10/2020
9/17/2020
9/24/2020
10/1/2020
10/8/2020
10/15/2020

Half Moon Bay

March 12 - Oct. 15
Census 2020 Self-Response Rate: 81.0%

Census tract Self-Response Rate (%)

- 0 - 15
- 15 - 30
- 30 - 40
- 40 - 50
- 50 - 56
- 56 - 62
- 62 - 68
- 68 - 74
- 74 - 85
- 85 - 100

CA CENSUS 2020

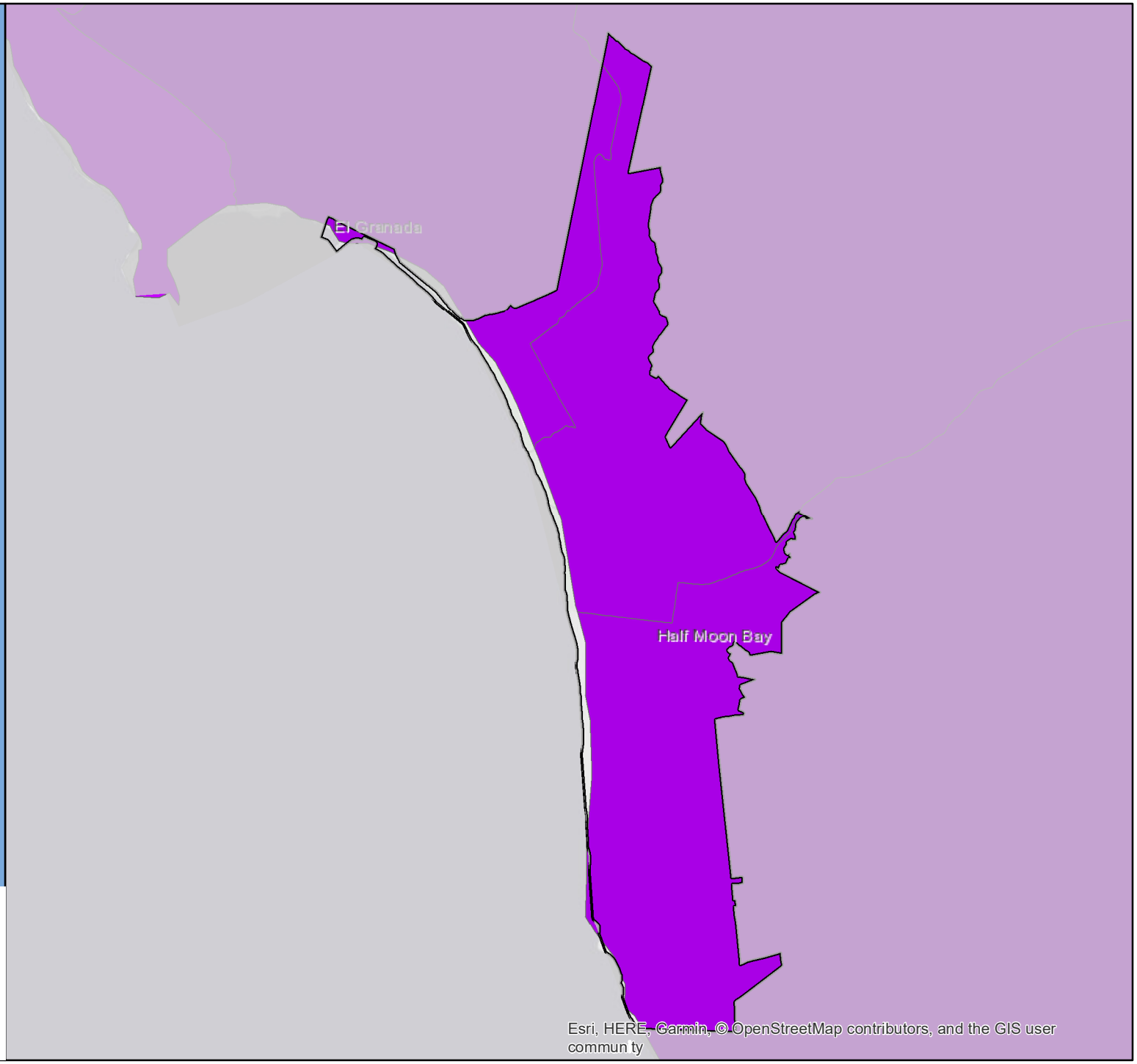

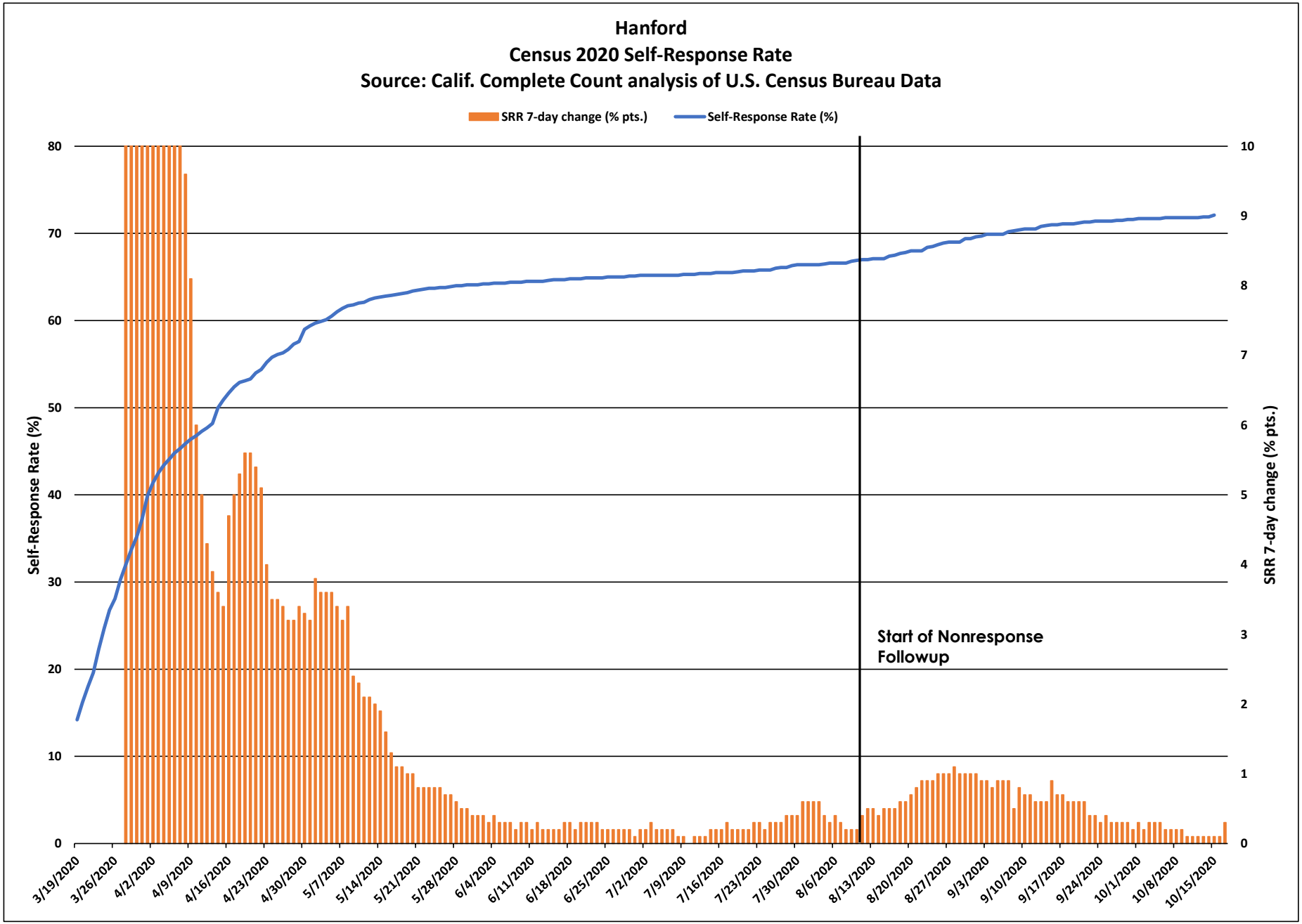
Hanford
Census 2020 Self-Response Rate
Source: Calif. Complete Count analysis of U.S. Census Bureau Data
SRR 7-day change (% pts.)
Self-Response Rate (%)
Self-Response Rate (%)
SRR 7-day change (% pts.)
Start of Nonresponse Followup
0
10
20
30
40
50
60
70
80
0
1
2
3
4
5
6
7
8
9
10
3/19/2020
3/26/2020
4/2/2020
4/9/2020
4/16/2020
4/23/2020
4/30/2020
5/7/2020
5/14/2020
5/21/2020
5/28/2020
6/4/2020
6/11/2020
6/18/2020
6/25/2020
7/2/2020
7/9/2020
7/16/2020
7/23/2020
7/30/2020
8/6/2020
8/13/2020
8/20/2020
8/27/2020
9/3/2020
9/10/2020
9/17/2020
9/24/2020
10/1/2020
10/8/2020
10/15/2020

Hanford

March 12 - Oct. 15 Census 2020 Self-Response Rate: 72.1%

Census tract Self-Response Rate (%)

- 0 - 15
- 15 - 30
- 30 - 40
- 40 - 50
- 50 - 56
- 56 - 62
- 62 - 68
- 68 - 74
- 74 - 85
- 85 - 100

CA CENSUS 2020

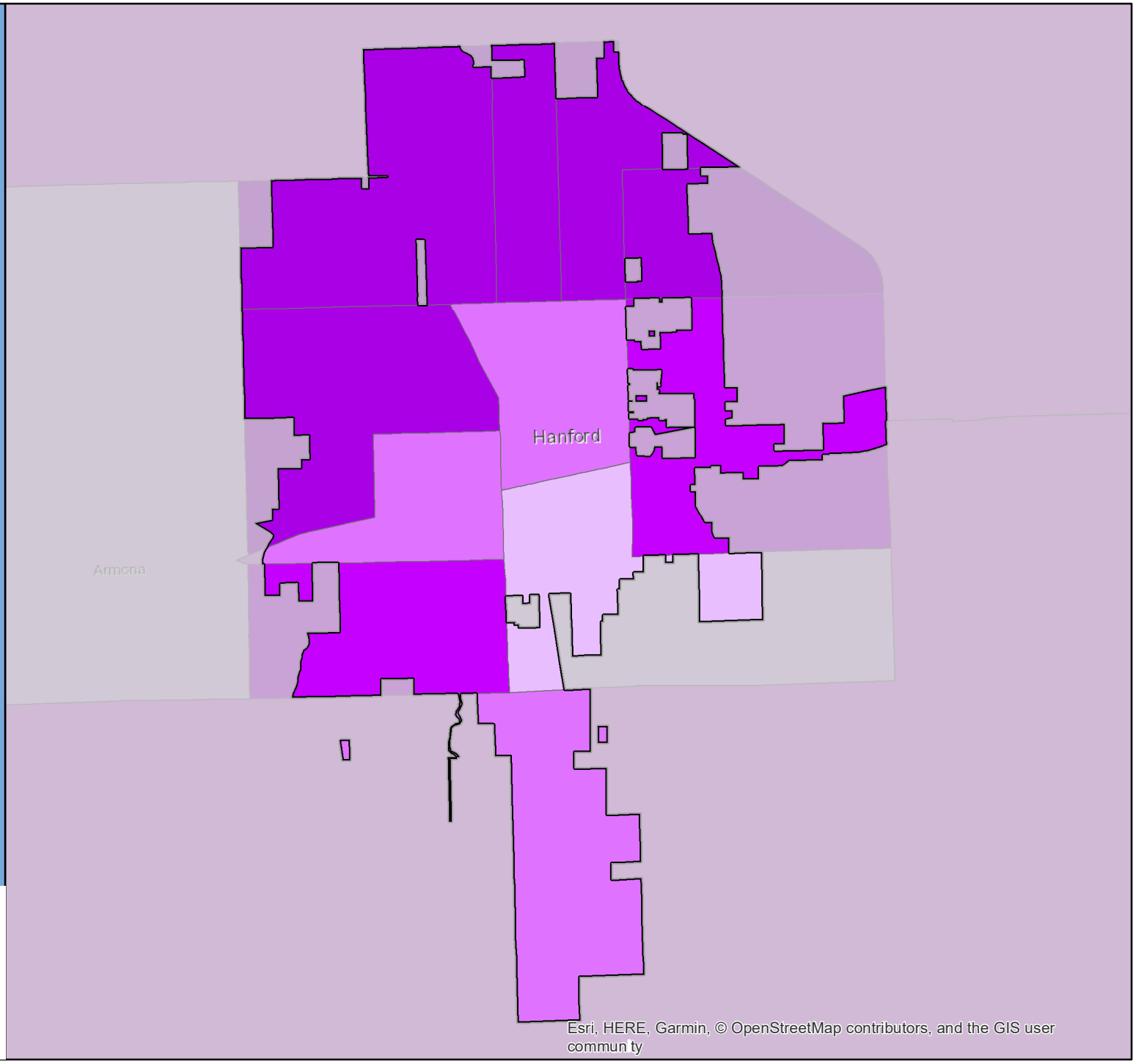

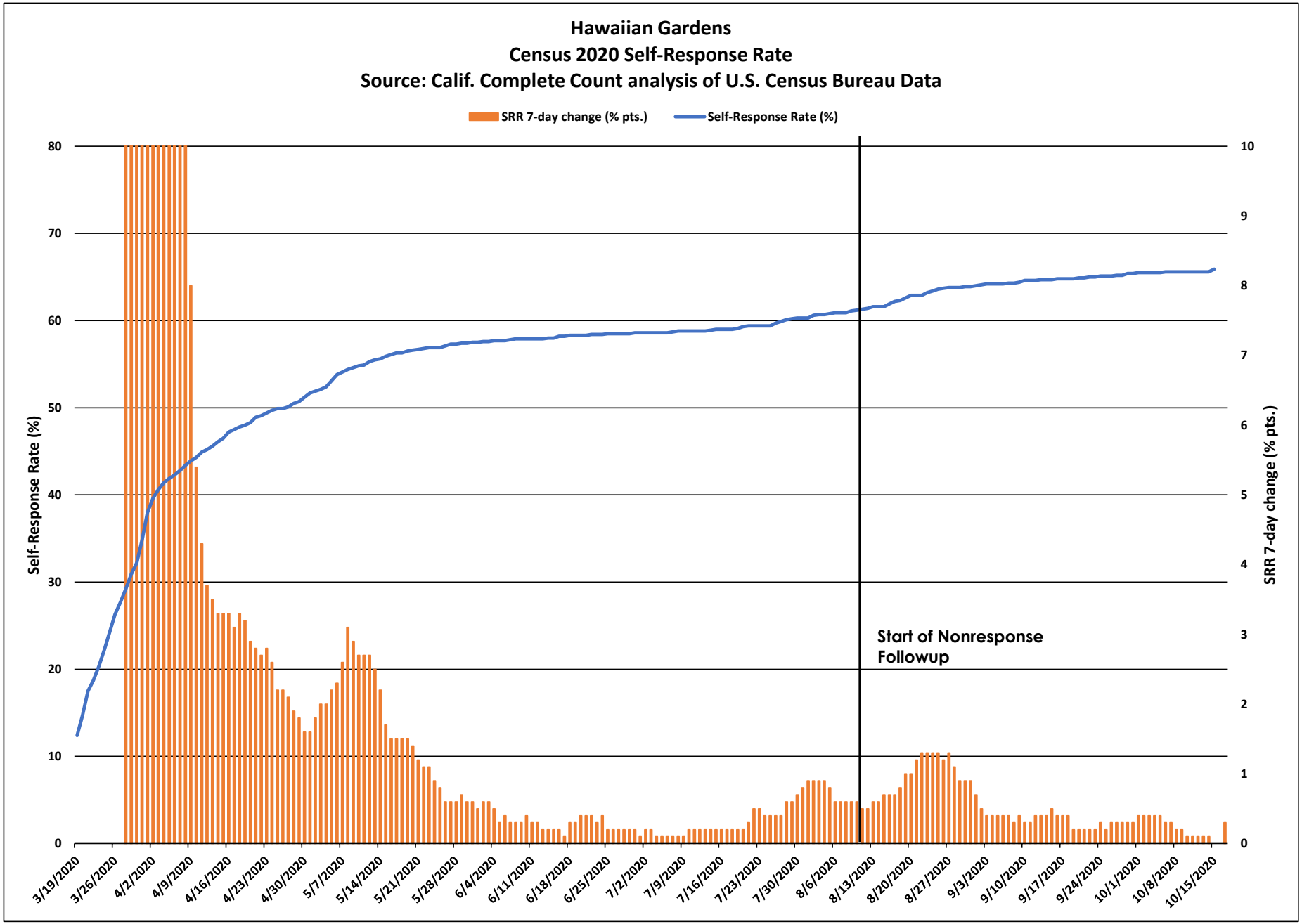
Hawaiian Gardens
Census 2020 Self-Response Rate
Source: Calif. Complete Count analysis of U.S. Census Bureau Data
SRR 7-day change (% pts.)
Self-Response Rate (%)
Self-Response Rate (%)
SRR 7-day change (% pts.)
Start of Nonresponse Followup
0
10
20
30
40
50
60
70
80
0
1
2
3
4
5
6
7
8
9
10
3/19/2020
3/26/2020
4/2/2020
4/9/2020
4/16/2020
4/23/2020
4/30/2020
5/7/2020
5/14/2020
5/21/2020
5/28/2020
6/4/2020
6/11/2020
6/18/2020
6/25/2020
7/2/2020
7/9/2020
7/16/2020
7/23/2020
7/30/2020
8/6/2020
8/13/2020
8/20/2020
8/27/2020
9/3/2020
9/10/2020
9/17/2020
9/24/2020
10/1/2020
10/8/2020
10/15/2020

Hawaiian Gardens

March 12 - Oct. 15
Census 2020 Self-Response Rate: 65.9%

Census tract Self-Response Rate (%)

- 0 - 15
- 15 - 30
- 30 - 40
- 40 - 50
- 50 - 56
- 56 - 62
- 62 - 68
- 68 - 74
- 74 - 85
- 85 - 100

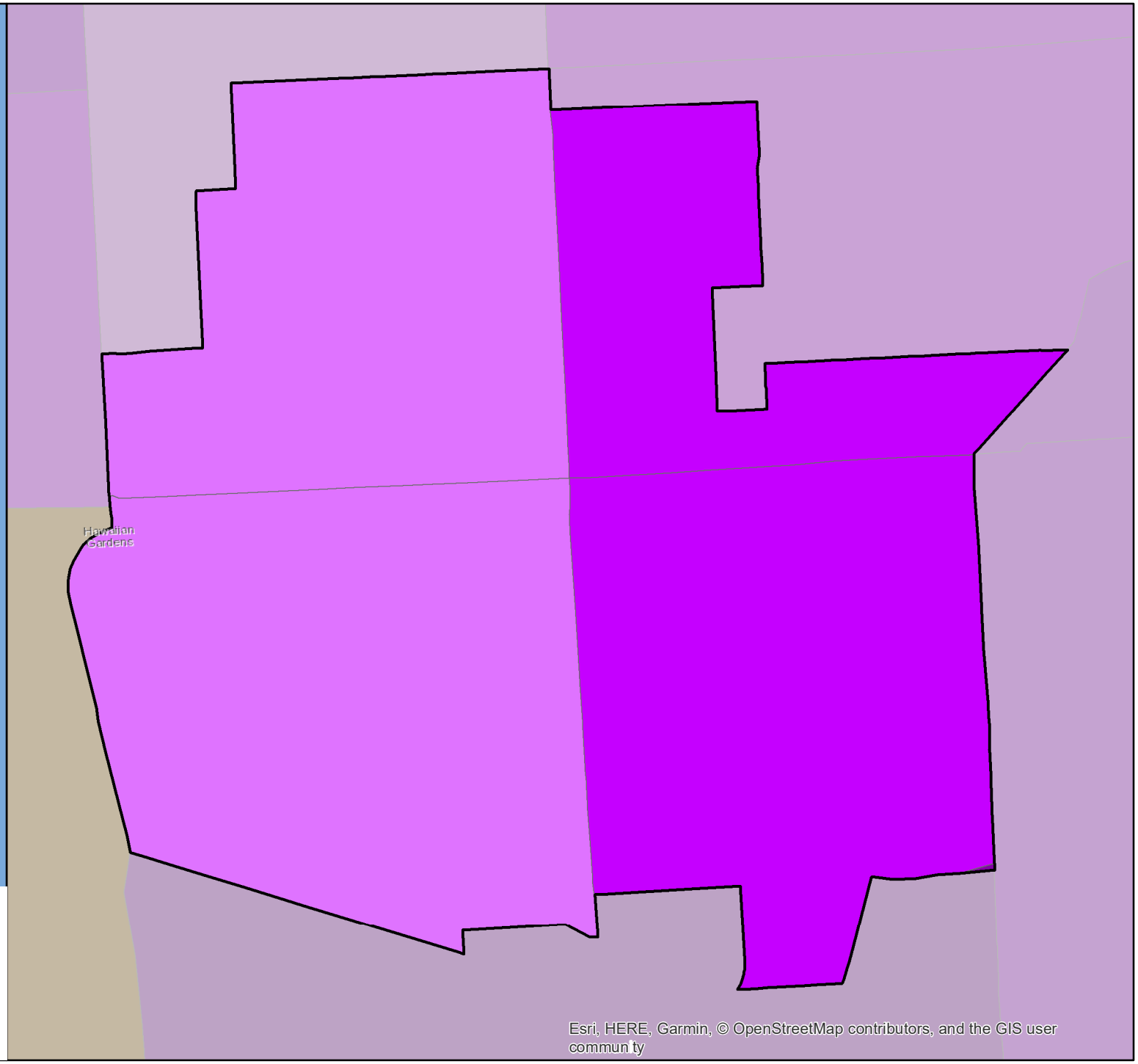

CA CENSUS 2020

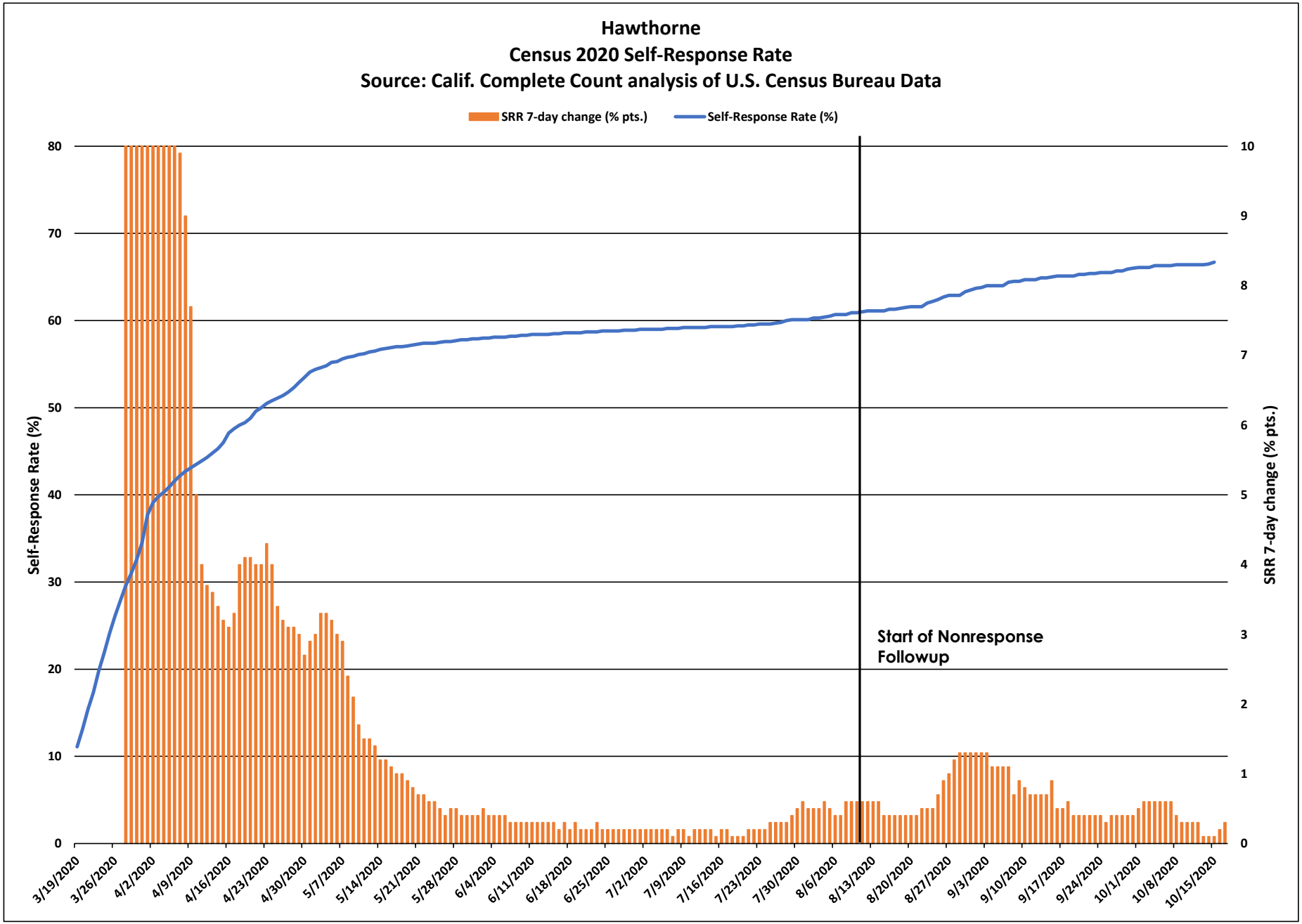
Hawthorne
Census 2020 Self-Response Rate
Source: Calif. Complete Count analysis of U.S. Census Bureau Data
SRR 7-day change (% pts.)
Self-Response Rate (%)
Self-Response Rate (%)
SRR 7-day change (% pts.)
Start of Nonresponse Followup
0
10
20
30
40
50
60
70
80
0
1
2
3
4
5
6
7
8
9
10
3/19/2020
3/26/2020
4/2/2020
4/9/2020
4/16/2020
4/23/2020
4/30/2020
5/7/2020
5/14/2020
5/21/2020
5/28/2020
6/4/2020
6/11/2020
6/18/2020
6/25/2020
7/2/2020
7/9/2020
7/16/2020
7/23/2020
7/30/2020
8/6/2020
8/13/2020
8/20/2020
8/27/2020
9/3/2020
9/10/2020
9/17/2020
9/24/2020
10/1/2020
10/8/2020
10/15/2020

Hawthorne

March 12 - Oct. 15 Census 2020 Self-Response Rate: 66.7%

Census tract Self-Response Rate (%)

- 0 - 15
- 15 - 30
- 30 - 40
- 40 - 50
- 50 - 56
- 56 - 62
- 62 - 68
- 68 - 74
- 74 - 85
- 85 - 100

CA CENSUS 2020

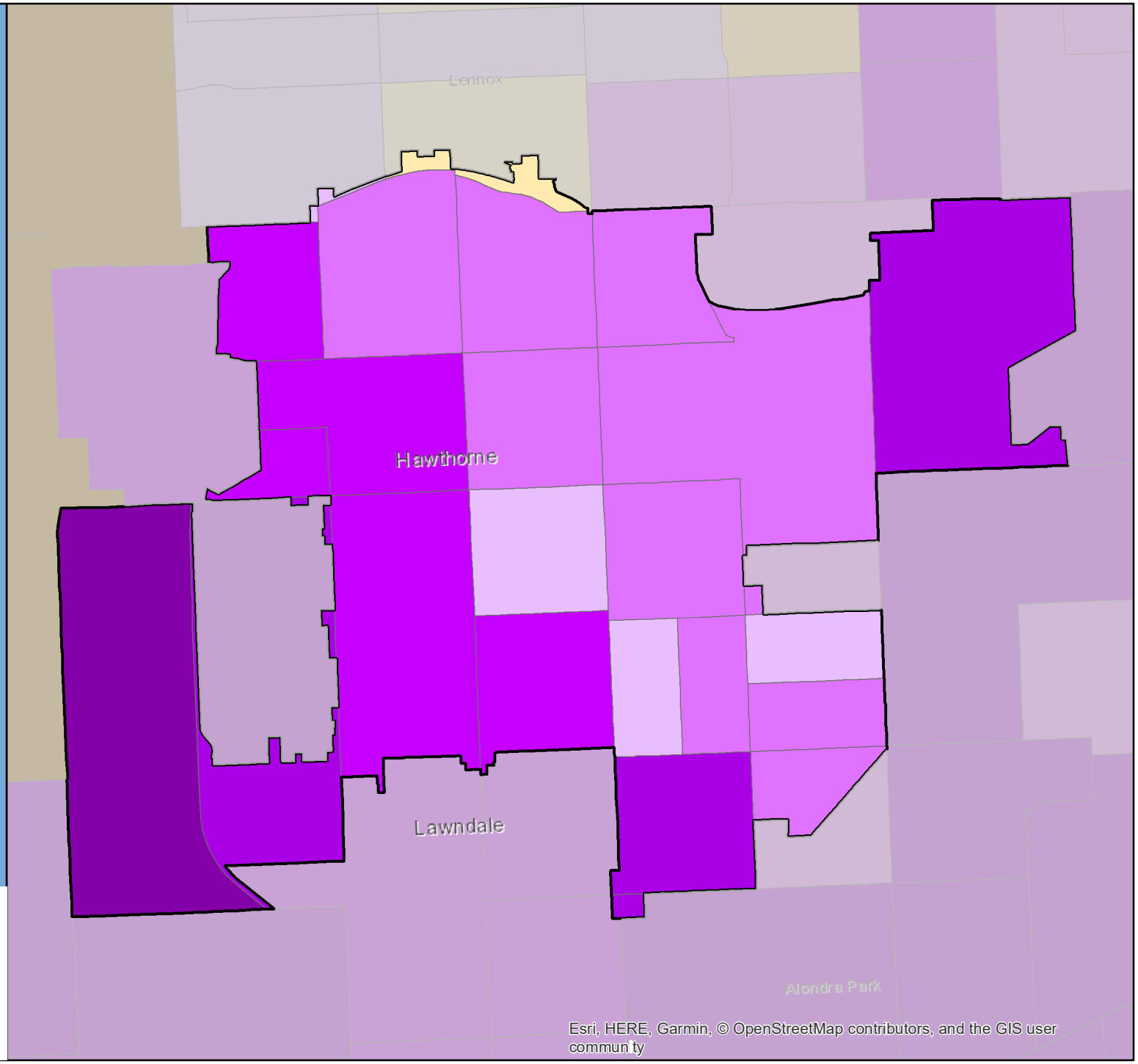

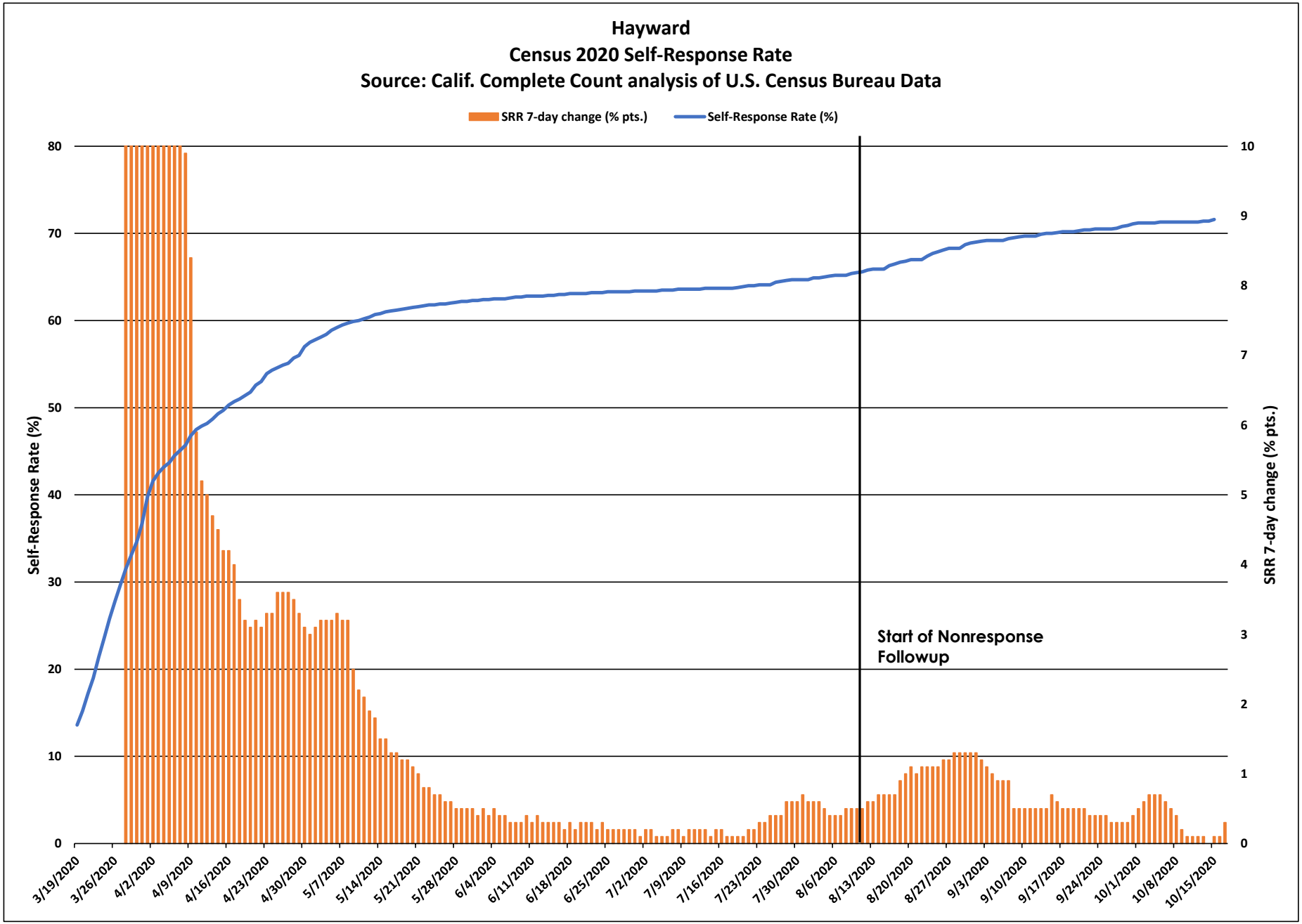
Hayward
Census 2020 Self-Response Rate
Source: Calif. Complete Count analysis of U.S. Census Bureau Data
SRR 7-day change (% pts.)
Self-Response Rate (%)
Self-Response Rate (%)
SRR 7-day change (% pts.)
Start of Nonresponse Followup
0
10
20
30
40
50
60
70
80
0
1
2
3
4
5
6
7
8
9
10
3/19/2020
3/26/2020
4/2/2020
4/9/2020
4/16/2020
4/23/2020
4/30/2020
5/7/2020
5/14/2020
5/21/2020
5/28/2020
6/4/2020
6/11/2020
6/18/2020
6/25/2020
7/2/2020
7/9/2020
7/16/2020
7/23/2020
7/30/2020
8/6/2020
8/13/2020
8/20/2020
8/27/2020
9/3/2020
9/10/2020
9/17/2020
9/24/2020
10/1/2020
10/8/2020
10/15/2020

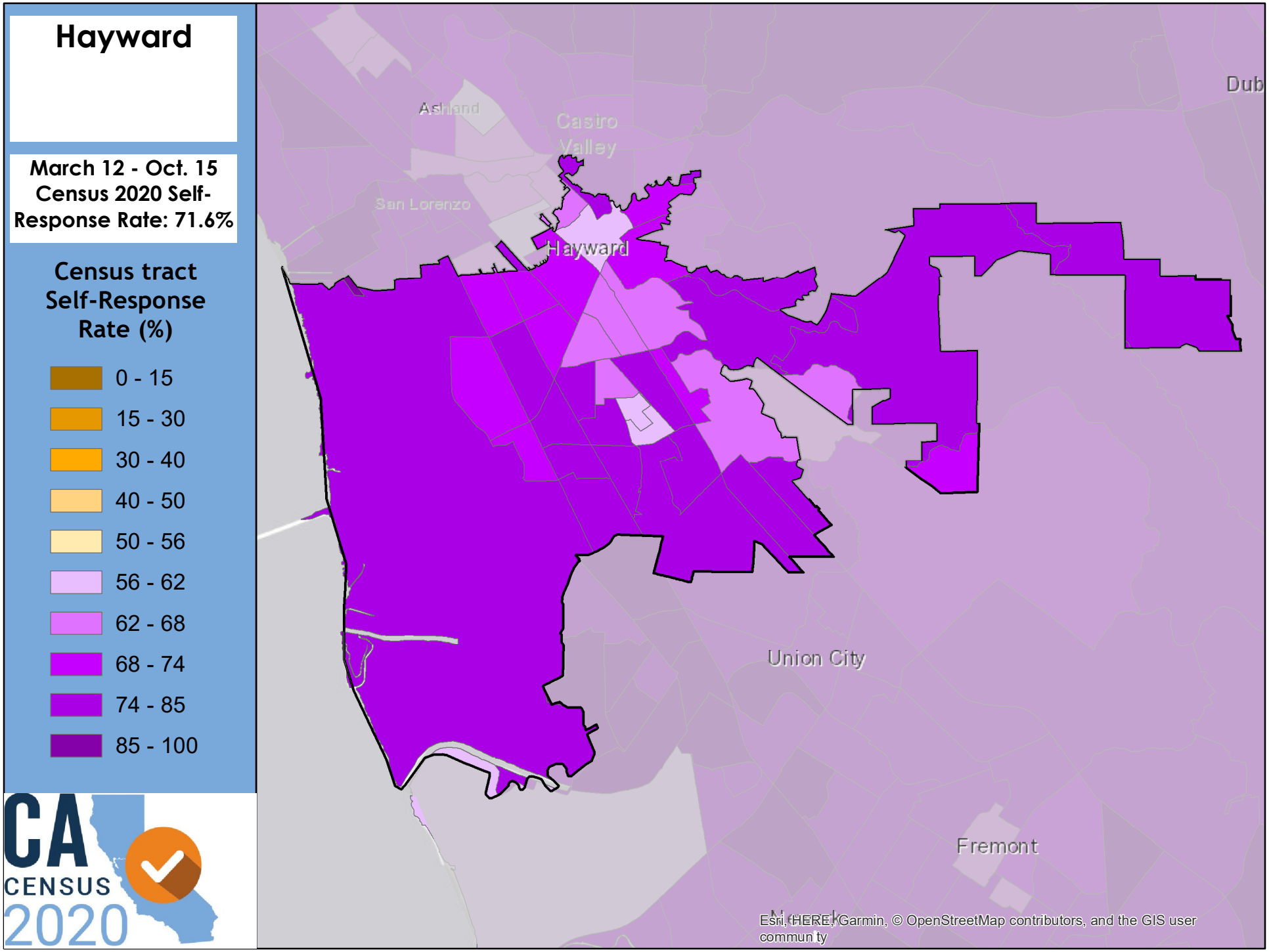
Hayward
March 12 - Oct. 15
Census 2020 Self-Response Rate: 71.6%
Census tract Self-Response Rate (%)
0 - 15
15 - 30
30 - 40
40 - 50
50 - 56
56 - 62
62 - 68
68 - 74
74 - 85
85 - 100
CA CENSUS 2020
Ashland
Castro Valley
San Lorenzo
Hayward
Union City
Fremont
Dub
Esri, HERE, Garmin, © OpenStreetMap contributors, and the GIS user commun ty

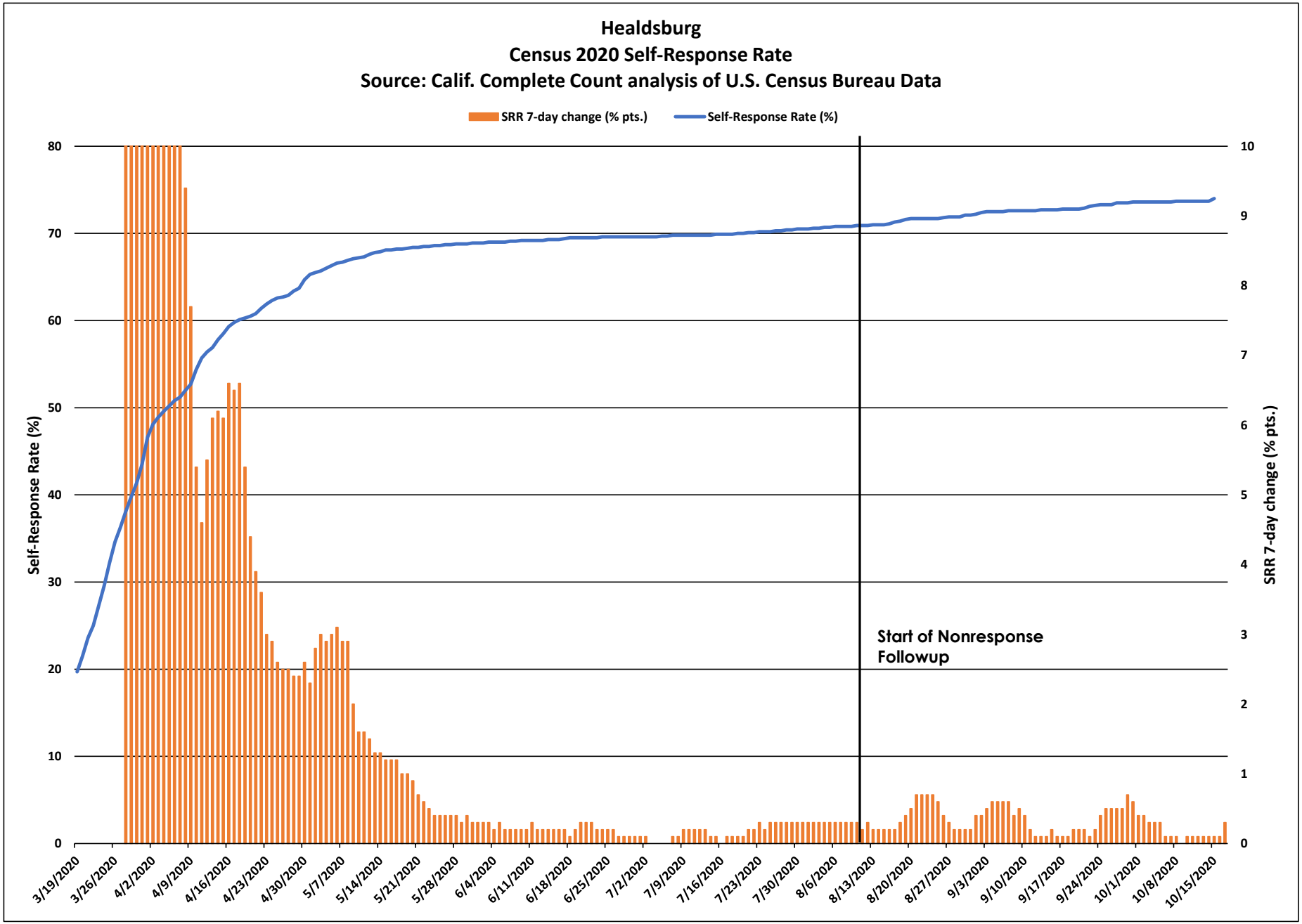
Healdsburg
Census 2020 Self-Response Rate
Source: Calif. Complete Count analysis of U.S. Census Bureau Data
SRR 7-day change (% pts.)
Self-Response Rate (%)
Self-Response Rate (%)
SRR 7-day change (% pts.)
Start of Nonresponse Followup
0
10
20
30
40
50
60
70
80
0
1
2
3
4
5
6
7
8
9
10
3/19/2020
3/26/2020
4/2/2020
4/9/2020
4/16/2020
4/23/2020
4/30/2020
5/7/2020
5/14/2020
5/21/2020
5/28/2020
6/4/2020
6/11/2020
6/18/2020
6/25/2020
7/2/2020
7/9/2020
7/16/2020
7/23/2020
7/30/2020
8/6/2020
8/13/2020
8/20/2020
8/27/2020
9/3/2020
9/10/2020
9/17/2020
9/24/2020
10/1/2020
10/8/2020
10/15/2020

Healdsburg

March 12 - Oct. 15 Census 2020 Self-Response Rate: 74.0%

Census tract Self-Response Rate (%)

- 0 - 15
- 15 - 30
- 30 - 40
- 40 - 50
- 50 - 56
- 56 - 62
- 62 - 68
- 68 - 74
- 74 - 85
- 85 - 100

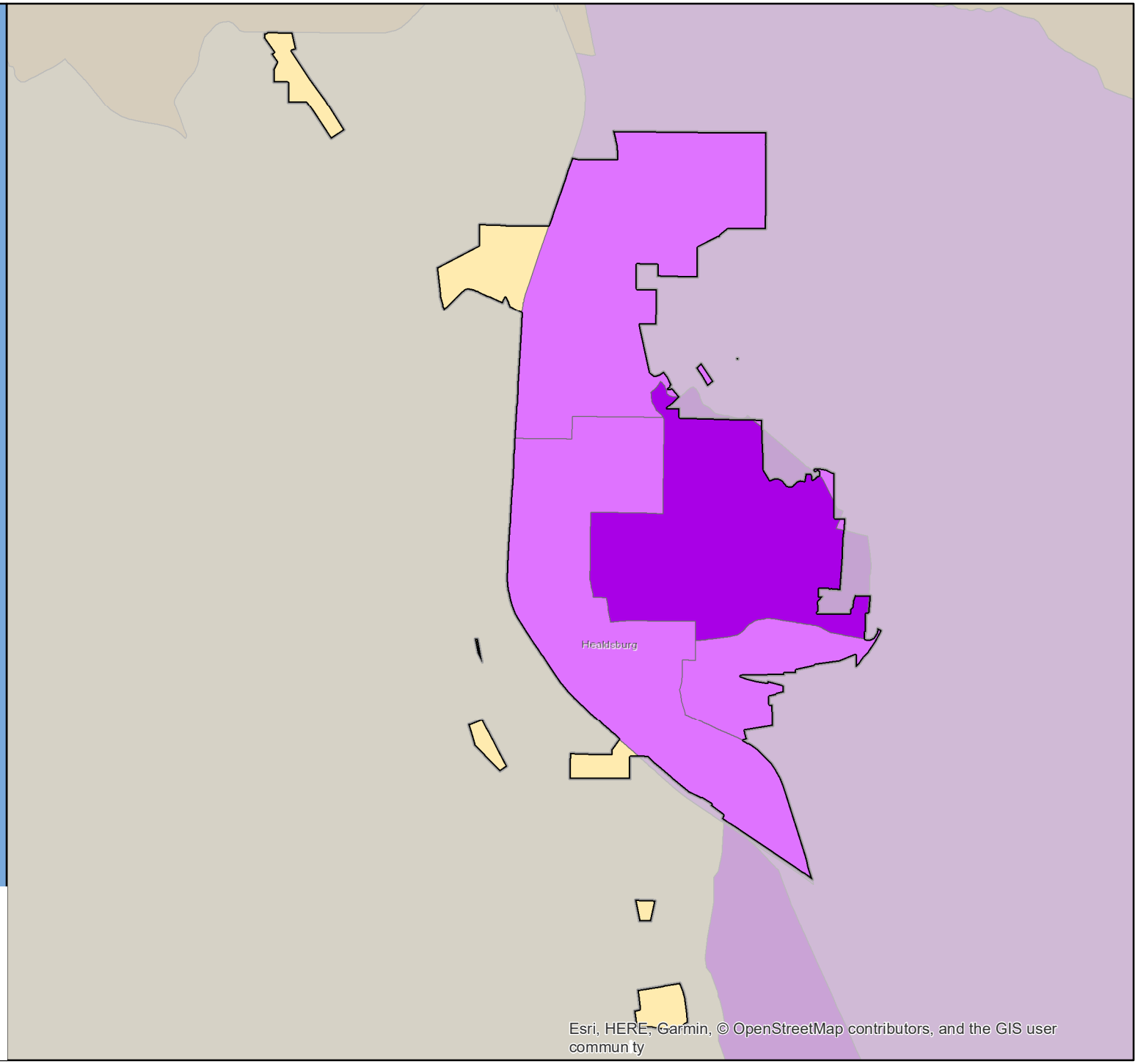

CA CENSUS 2020

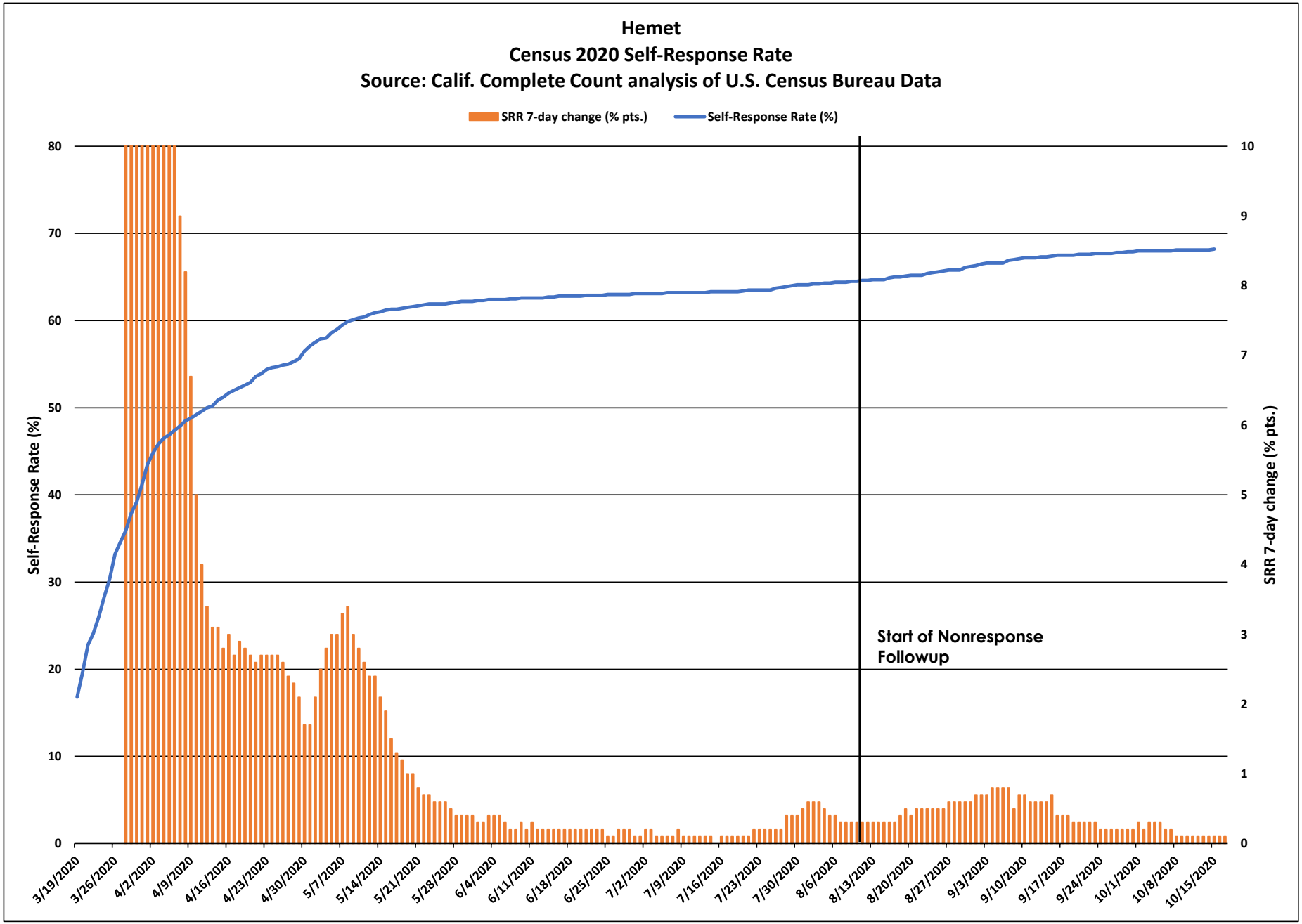
Hemet
Census 2020 Self-Response Rate
Source: Calif. Complete Count analysis of U.S. Census Bureau Data
SRR 7-day change (% pts.)
Self-Response Rate (%)
Self-Response Rate (%)
SRR 7-day change (% pts.)
Start of Nonresponse Followup
3/19/2020
3/26/2020
4/2/2020
4/9/2020
4/16/2020
4/23/2020
4/30/2020
5/7/2020
5/14/2020
5/21/2020
5/28/2020
6/4/2020
6/11/2020
6/18/2020
6/25/2020
7/2/2020
7/9/2020
7/16/2020
7/23/2020
7/30/2020
8/6/2020
8/13/2020
8/20/2020
8/27/2020
9/3/2020
9/10/2020
9/17/2020
9/24/2020
10/1/2020
10/8/2020
10/15/2020

Hemet

March 12 - Oct. 15 Census 2020 Self-Response Rate: 68.2%

Census tract Self-Response Rate (%)

- 0 - 15
- 15 - 30
- 30 - 40
- 40 - 50
- 50 - 56
- 56 - 62
- 62 - 68
- 68 - 74
- 74 - 85
- 85 - 100

CA CENSUS 2020

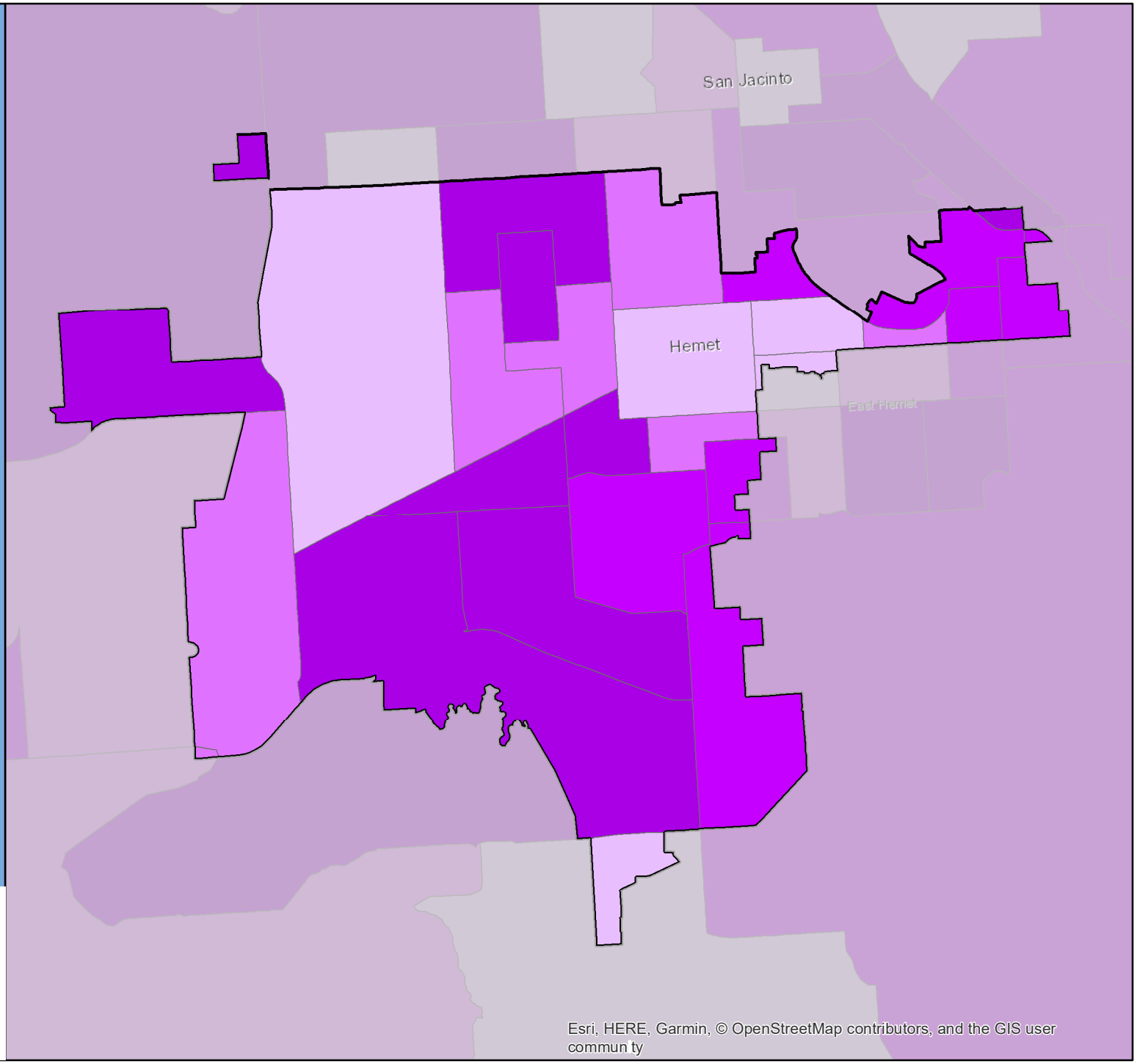

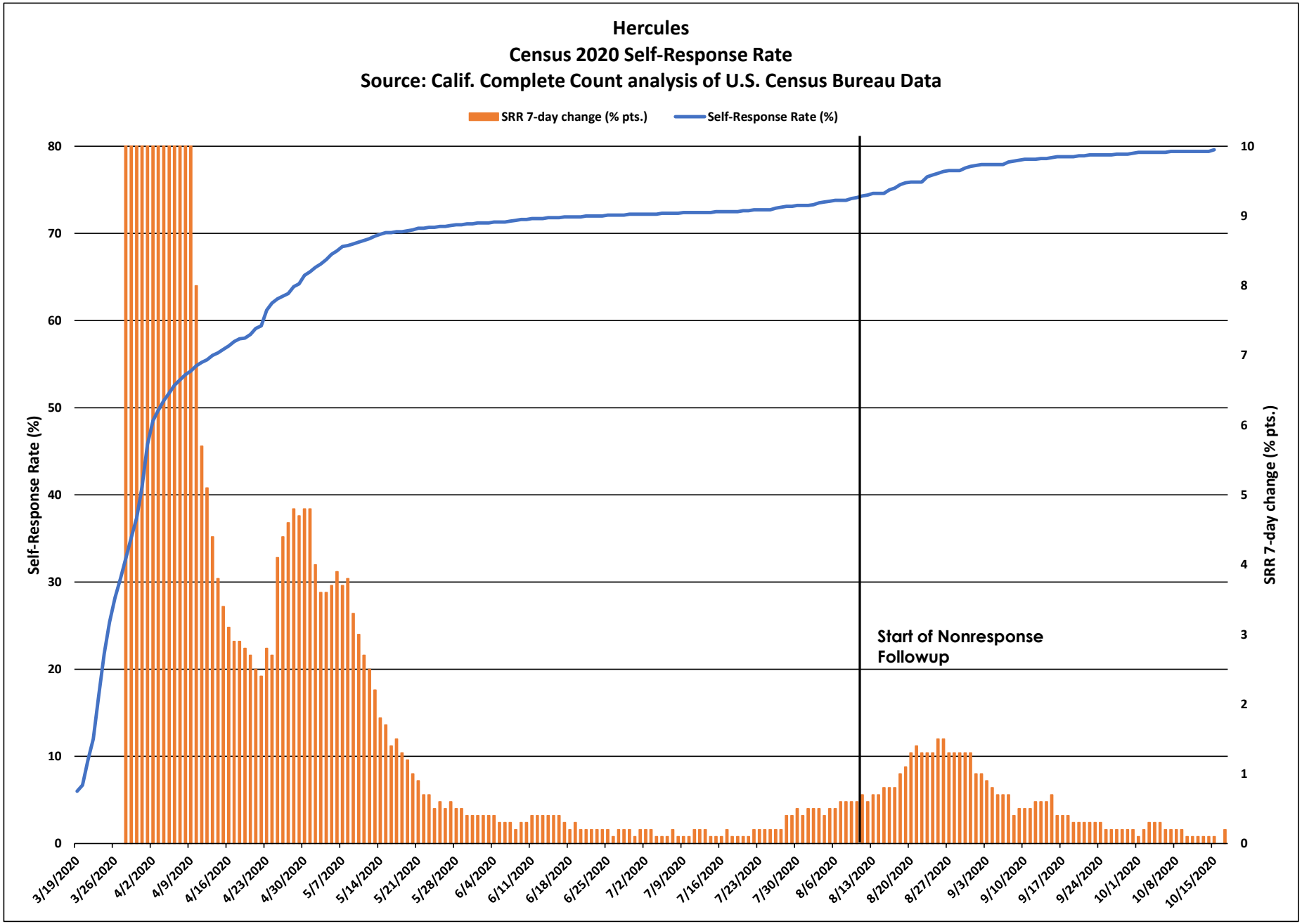
Hercules
Census 2020 Self-Response Rate
Source: Calif. Complete Count analysis of U.S. Census Bureau Data
SRR 7-day change (% pts.)
Self-Response Rate (%)
Self-Response Rate (%)
SRR 7-day change (% pts.)
Start of Nonresponse Followup
0
10
20
30
40
50
60
70
80
0
1
2
3
4
5
6
7
8
9
10
3/19/2020
3/26/2020
4/2/2020
4/9/2020
4/16/2020
4/23/2020
4/30/2020
5/7/2020
5/14/2020
5/21/2020
5/28/2020
6/4/2020
6/11/2020
6/18/2020
6/25/2020
7/2/2020
7/9/2020
7/16/2020
7/23/2020
7/30/2020
8/6/2020
8/13/2020
8/20/2020
8/27/2020
9/3/2020
9/10/2020
9/17/2020
9/24/2020
10/1/2020
10/8/2020
10/15/2020

Hercules

March 12 - Oct. 15 Census 2020 Self-Response Rate: 79.6%

Census tract Self-Response Rate (%)

- 0 - 15
- 15 - 30
- 30 - 40
- 40 - 50
- 50 - 56
- 56 - 62
- 62 - 68
- 68 - 74
- 74 - 85
- 85 - 100

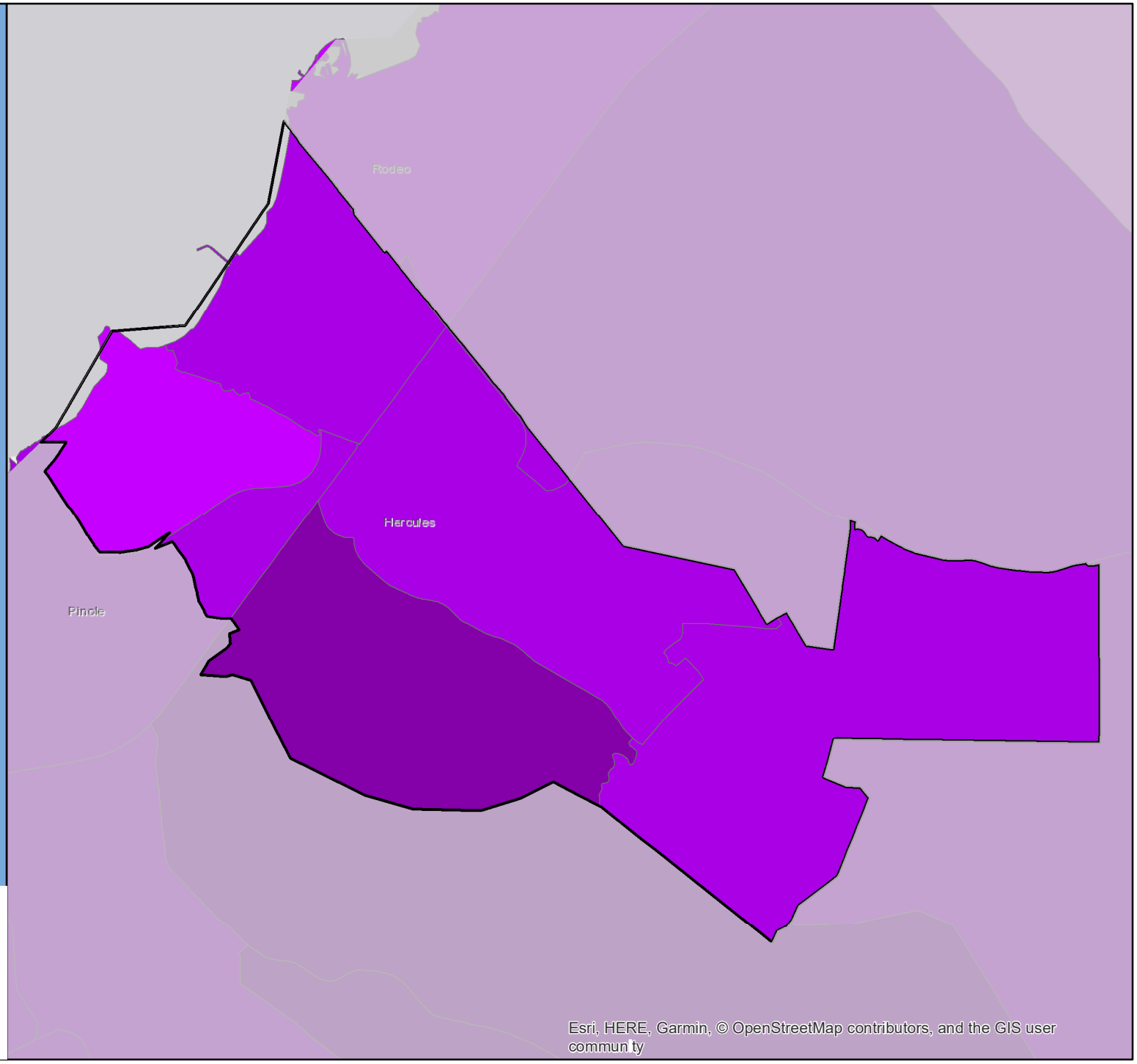

CA CENSUS 2020

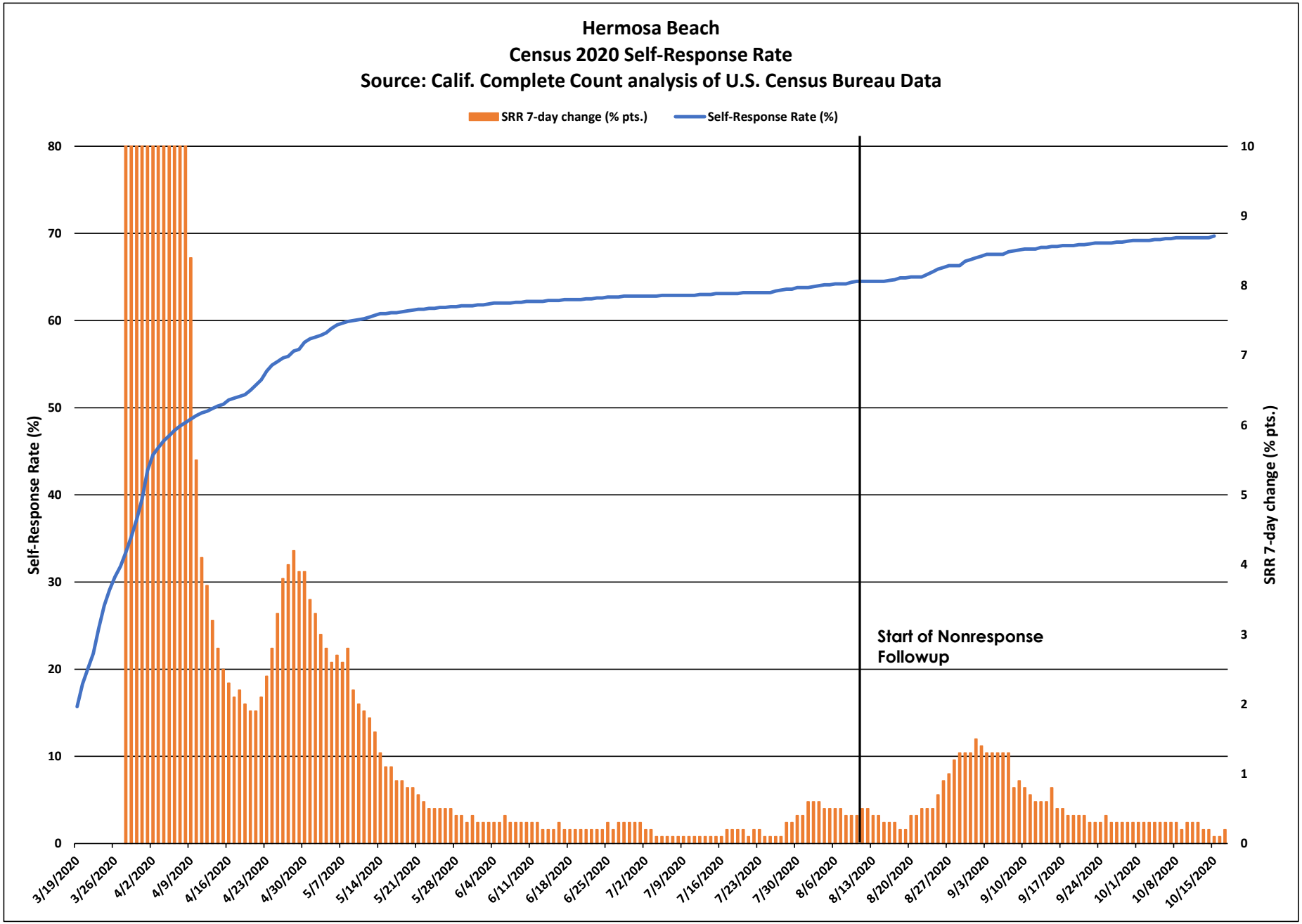
Hermosa Beach
Census 2020 Self-Response Rate
Source: Calif. Complete Count analysis of U.S. Census Bureau Data
SRR 7-day change (% pts.)
Self-Response Rate (%)
Self-Response Rate (%)
SRR 7-day change (% pts.)
Start of Nonresponse Followup
0
10
20
30
40
50
60
70
80
0
1
2
3
4
5
6
7
8
9
10
3/19/2020
3/26/2020
4/2/2020
4/9/2020
4/16/2020
4/23/2020
4/30/2020
5/7/2020
5/14/2020
5/21/2020
5/28/2020
6/4/2020
6/11/2020
6/18/2020
6/25/2020
7/2/2020
7/9/2020
7/16/2020
7/23/2020
7/30/2020
8/6/2020
8/13/2020
8/20/2020
8/27/2020
9/3/2020
9/10/2020
9/17/2020
9/24/2020
10/1/2020
10/8/2020
10/15/2020

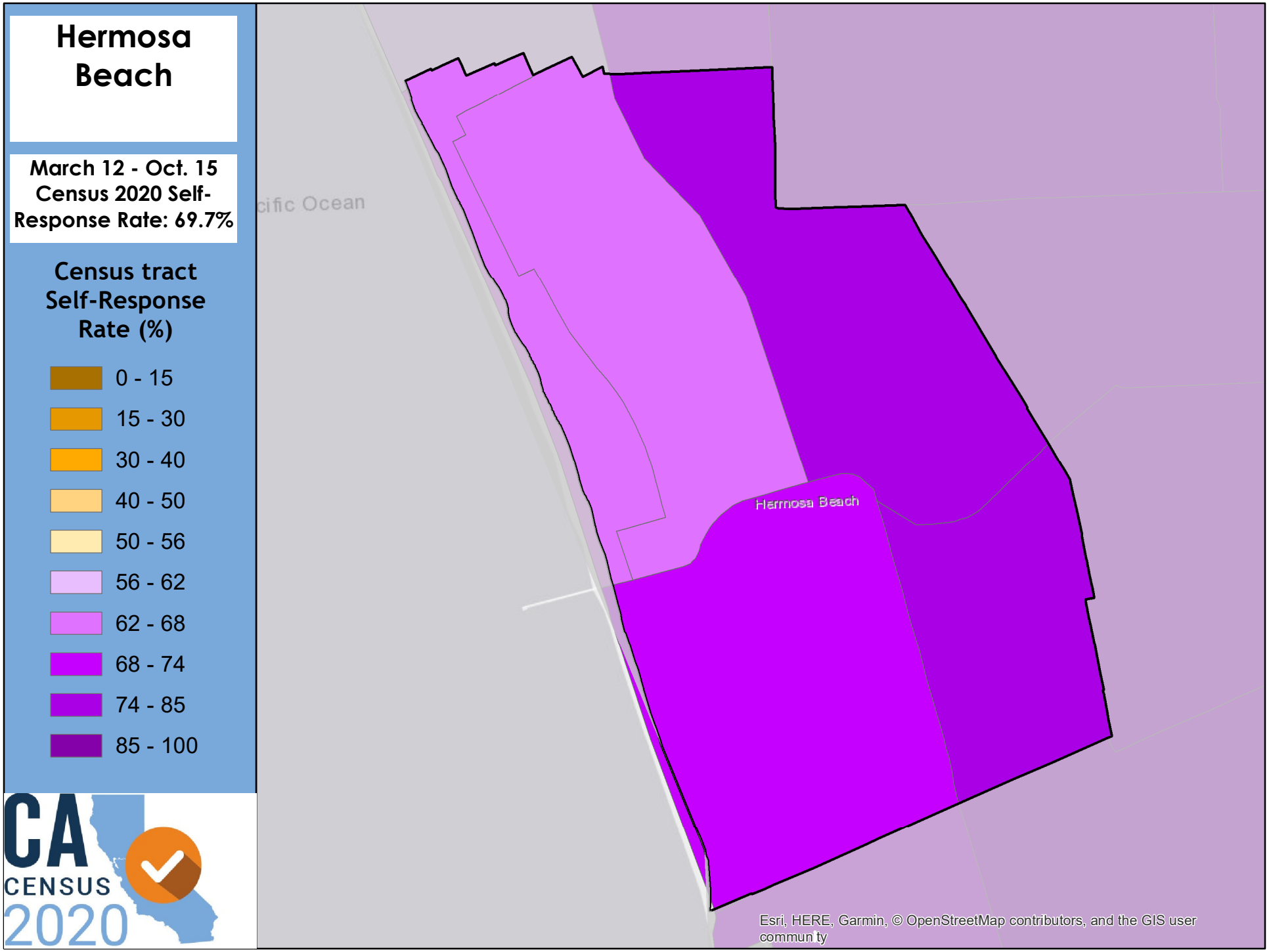
Hermosa Beach
March 12 - Oct. 15 Census 2020 Self-Response Rate: 69.7%
Census tract Self-Response Rate (%)
0 - 15
15 - 30
30 - 40
40 - 50
50 - 56
56 - 62
62 - 68
68 - 74
74 - 85
85 - 100
CA CENSUS 2020
cific Ocean
Hermosa Beach
Esri, HERE, Garmin, © OpenStreetMap contributors, and the GIS user commun ty

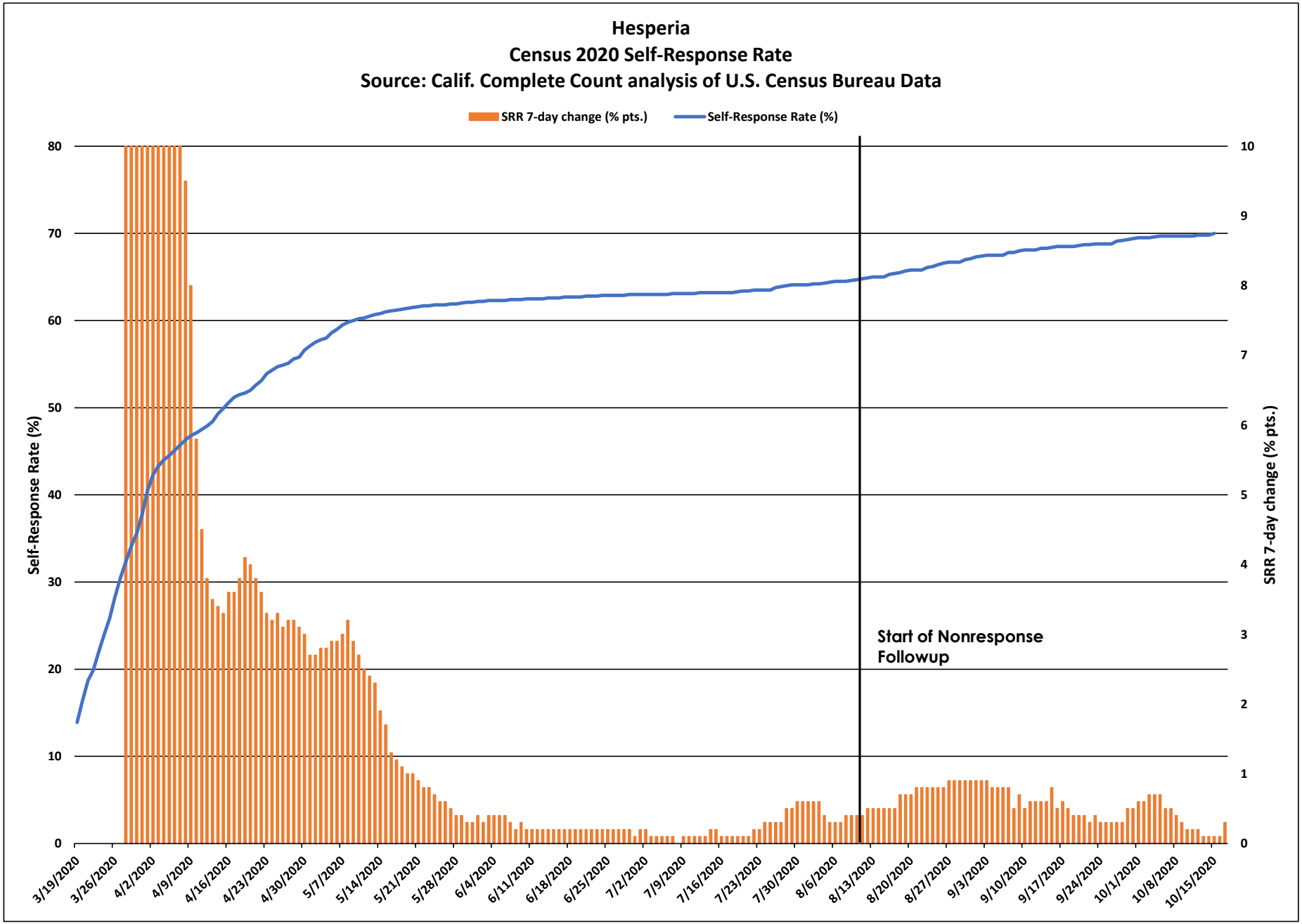
Hesperia
Census 2020 Self-Response Rate
Source: Calif. Complete Count analysis of U.S. Census Bureau Data
SRR 7-day change (% pts.)
Self-Response Rate (%)
Self-Response Rate (%)
SRR 7-day change (% pts.)
Start of Nonresponse Followup
0
10
20
30
40
50
60
70
80
0
1
2
3
4
5
6
7
8
9
10
3/19/2020
3/26/2020
4/2/2020
4/9/2020
4/16/2020
4/23/2020
4/30/2020
5/7/2020
5/14/2020
5/21/2020
5/28/2020
6/4/2020
6/11/2020
6/18/2020
6/25/2020
7/2/2020
7/9/2020
7/16/2020
7/23/2020
7/30/2020
8/6/2020
8/13/2020
8/20/2020
8/27/2020
9/3/2020
9/10/2020
9/17/2020
9/24/2020
10/1/2020
10/8/2020
10/15/2020

Hesperia

March 12 - Oct. 15 Census 2020 Self-Response Rate: 70.0%

Census tract Self-Response Rate (%)

- 0 - 15
- 15 - 30
- 30 - 40
- 40 - 50
- 50 - 56
- 56 - 62
- 62 - 68
- 68 - 74
- 74 - 85
- 85 - 100

CA CENSUS 2020

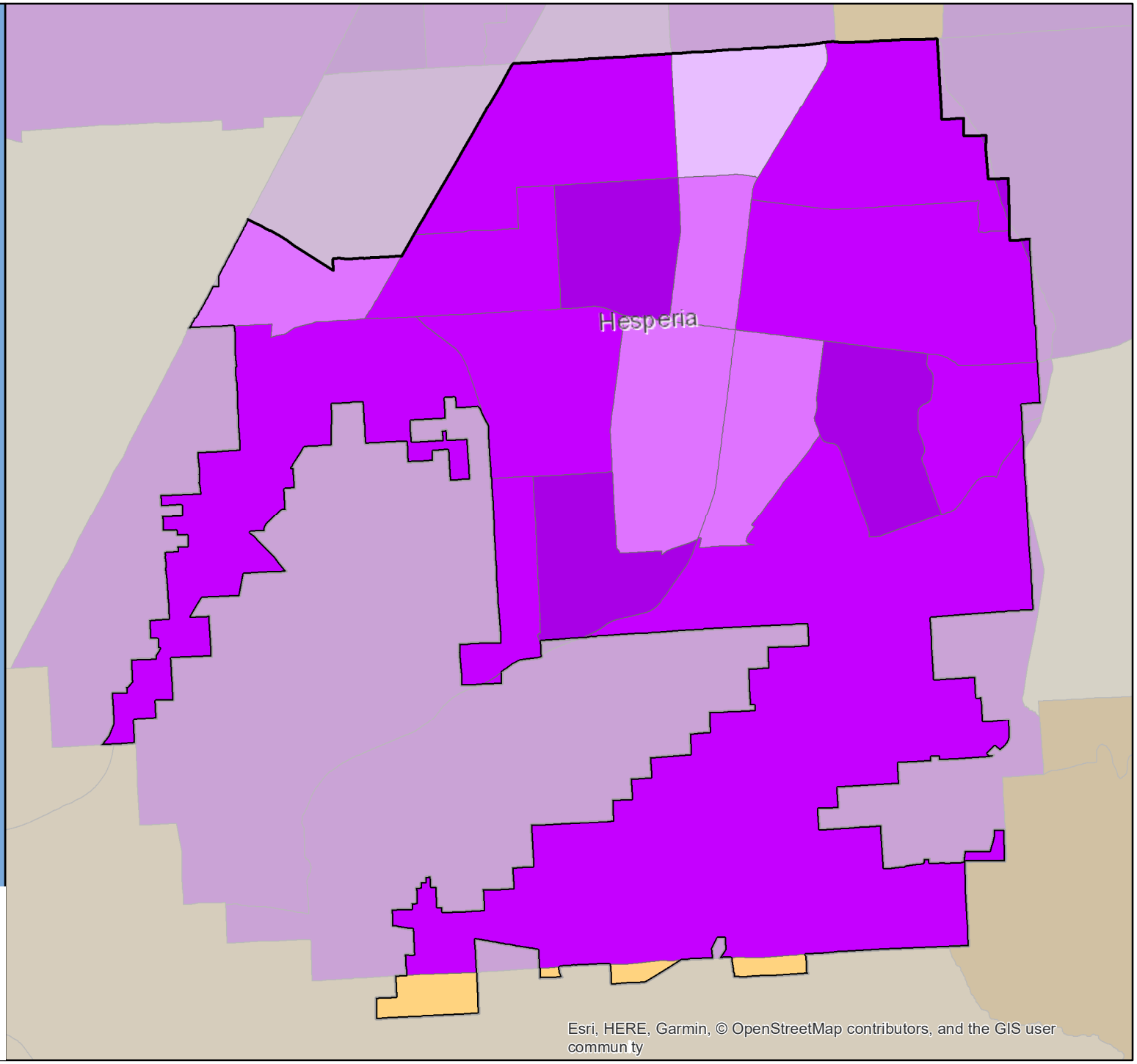

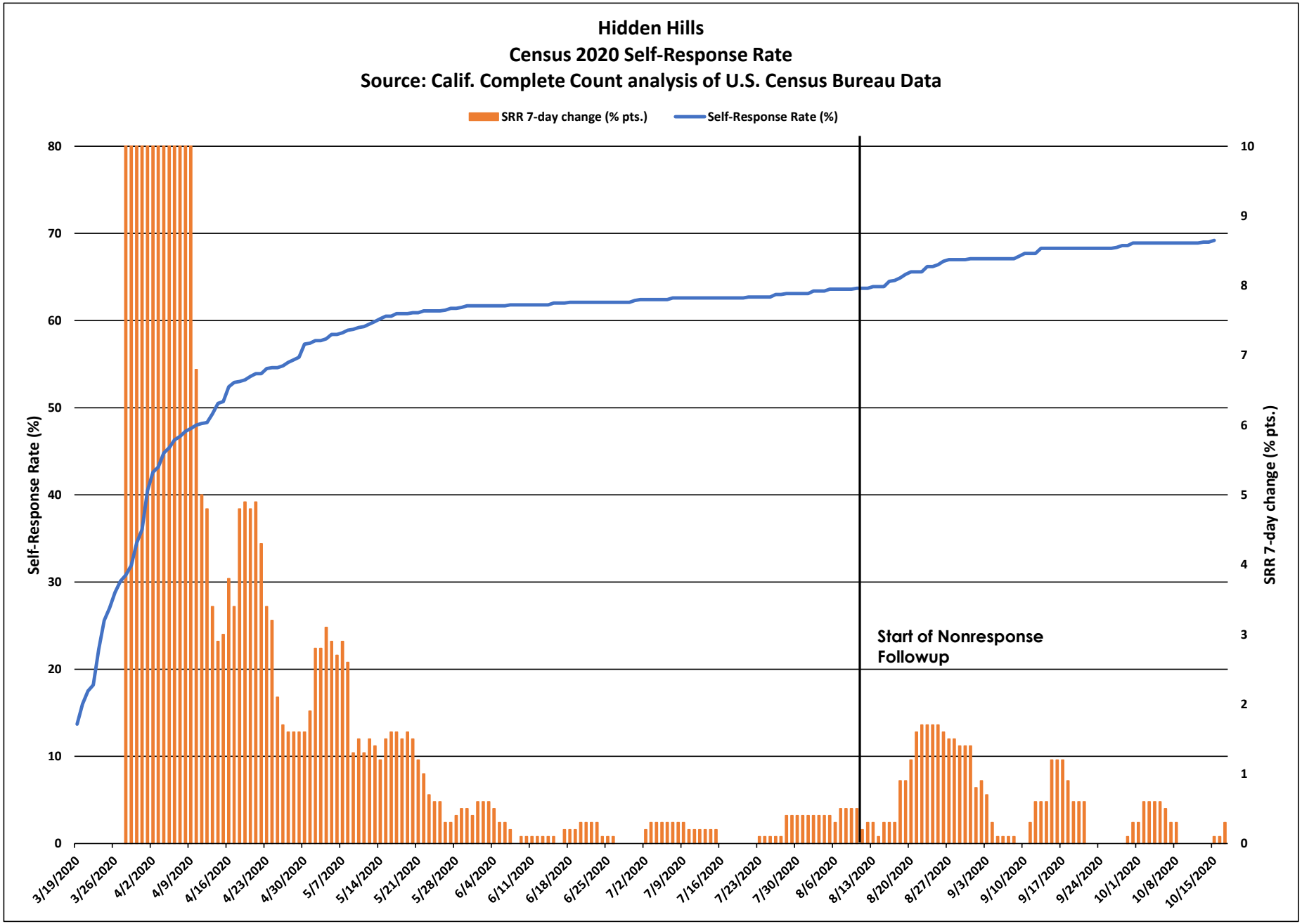
Hidden Hills
Census 2020 Self-Response Rate
Source: Calif. Complete Count analysis of U.S. Census Bureau Data
SRR 7-day change (% pts.)
Self-Response Rate (%)
Self-Response Rate (%)
SRR 7-day change (% pts.)
Start of Nonresponse Followup
0
10
20
30
40
50
60
70
80
0
1
2
3
4
5
6
7
8
9
10
3/19/2020
3/26/2020
4/2/2020
4/9/2020
4/16/2020
4/23/2020
4/30/2020
5/7/2020
5/14/2020
5/21/2020
5/28/2020
6/4/2020
6/11/2020
6/18/2020
6/25/2020
7/2/2020
7/9/2020
7/16/2020
7/23/2020
7/30/2020
8/6/2020
8/13/2020
8/20/2020
8/27/2020
9/3/2020
9/10/2020
9/17/2020
9/24/2020
10/1/2020
10/8/2020
10/15/2020

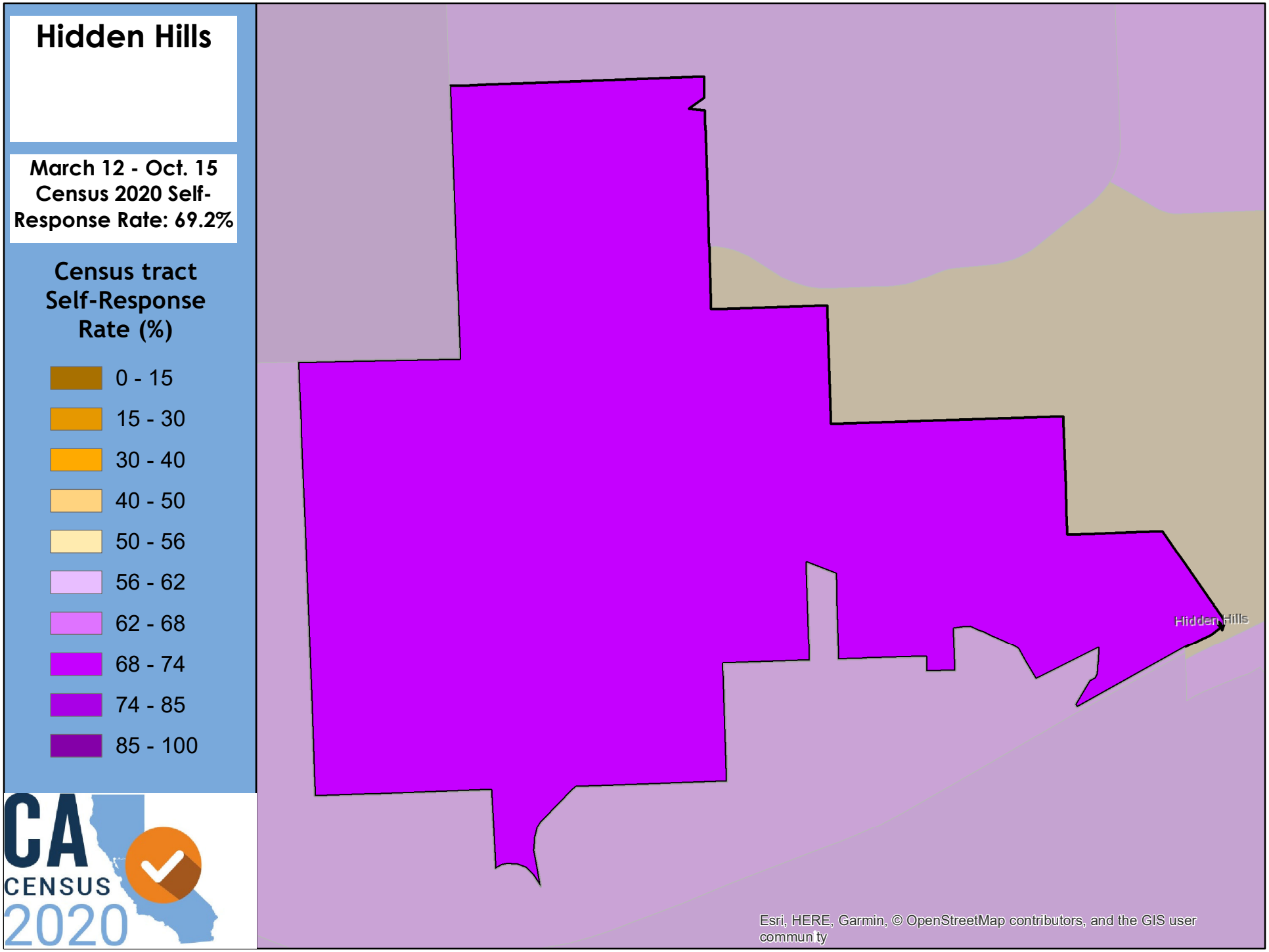
Hidden Hills
March 12 - Oct. 15 Census 2020 Self-Response Rate: 69.2%
Census tract Self-Response Rate (%)
0 - 15
15 - 30
30 - 40
40 - 50
50 - 56
56 - 62
62 - 68
68 - 74
74 - 85
85 - 100
CA CENSUS 2020
Hidden Hills
Esri, HERE, Garmin, © OpenStreetMap contributors, and the GIS user commun ty

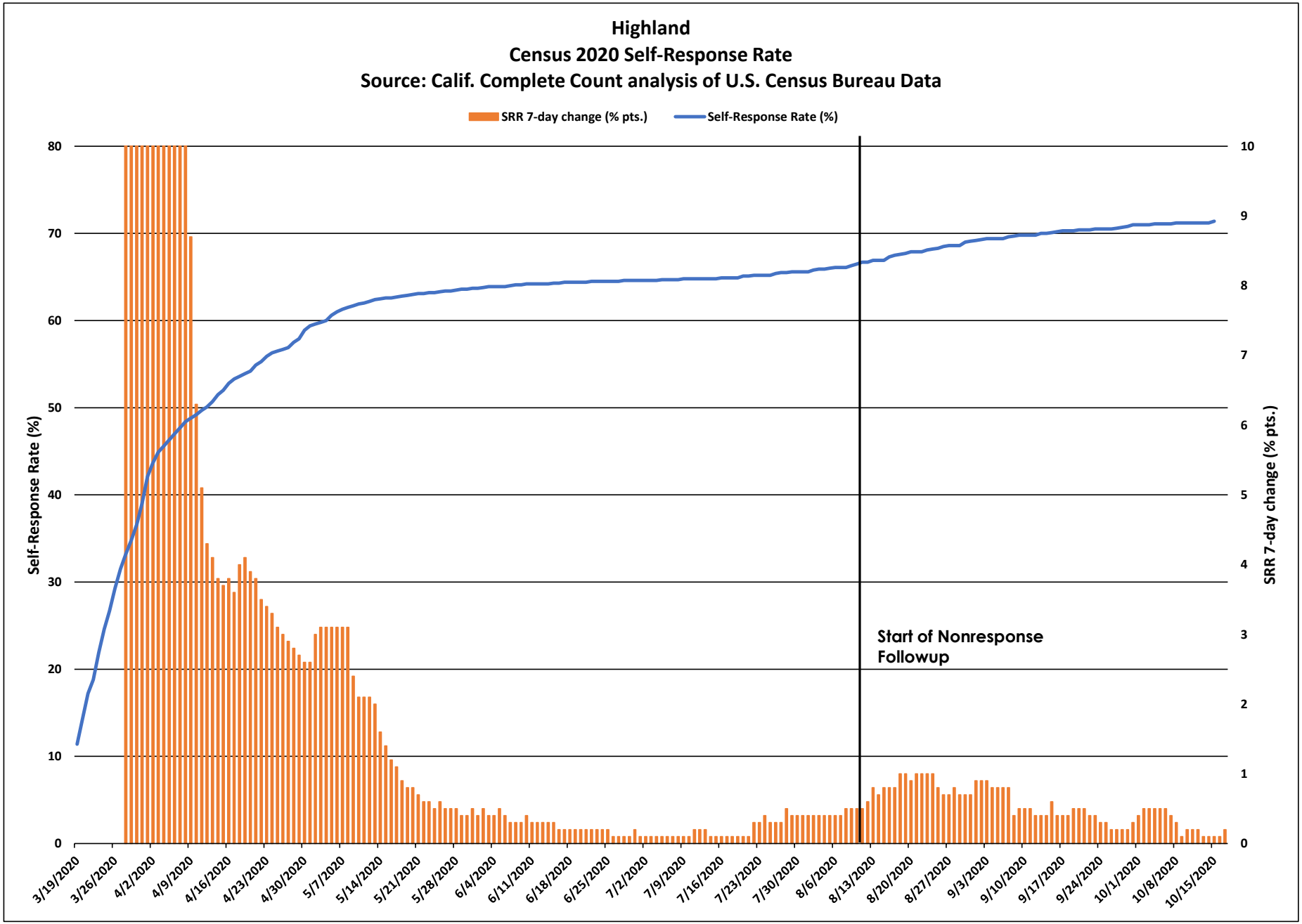
Highland
Census 2020 Self-Response Rate
Source: Calif. Complete Count analysis of U.S. Census Bureau Data
SRR 7-day change (% pts.)
Self-Response Rate (%)
Self-Response Rate (%)
SRR 7-day change (% pts.)
Start of Nonresponse Followup
0
10
20
30
40
50
60
70
80
0
1
2
3
4
5
6
7
8
9
10
3/19/2020
3/26/2020
4/2/2020
4/9/2020
4/16/2020
4/23/2020
4/30/2020
5/7/2020
5/14/2020
5/21/2020
5/28/2020
6/4/2020
6/11/2020
6/18/2020
6/25/2020
7/2/2020
7/9/2020
7/16/2020
7/23/2020
7/30/2020
8/6/2020
8/13/2020
8/20/2020
8/27/2020
9/3/2020
9/10/2020
9/17/2020
9/24/2020
10/1/2020
10/8/2020
10/15/2020

Highland

March 12 - Oct. 15 Census 2020 Self-Response Rate: 71.4%

Census tract Self-Response Rate (%)

- 0 - 15
- 15 - 30
- 30 - 40
- 40 - 50
- 50 - 56
- 56 - 62
- 62 - 68
- 68 - 74
- 74 - 85
- 85 - 100

CA CENSUS 2020

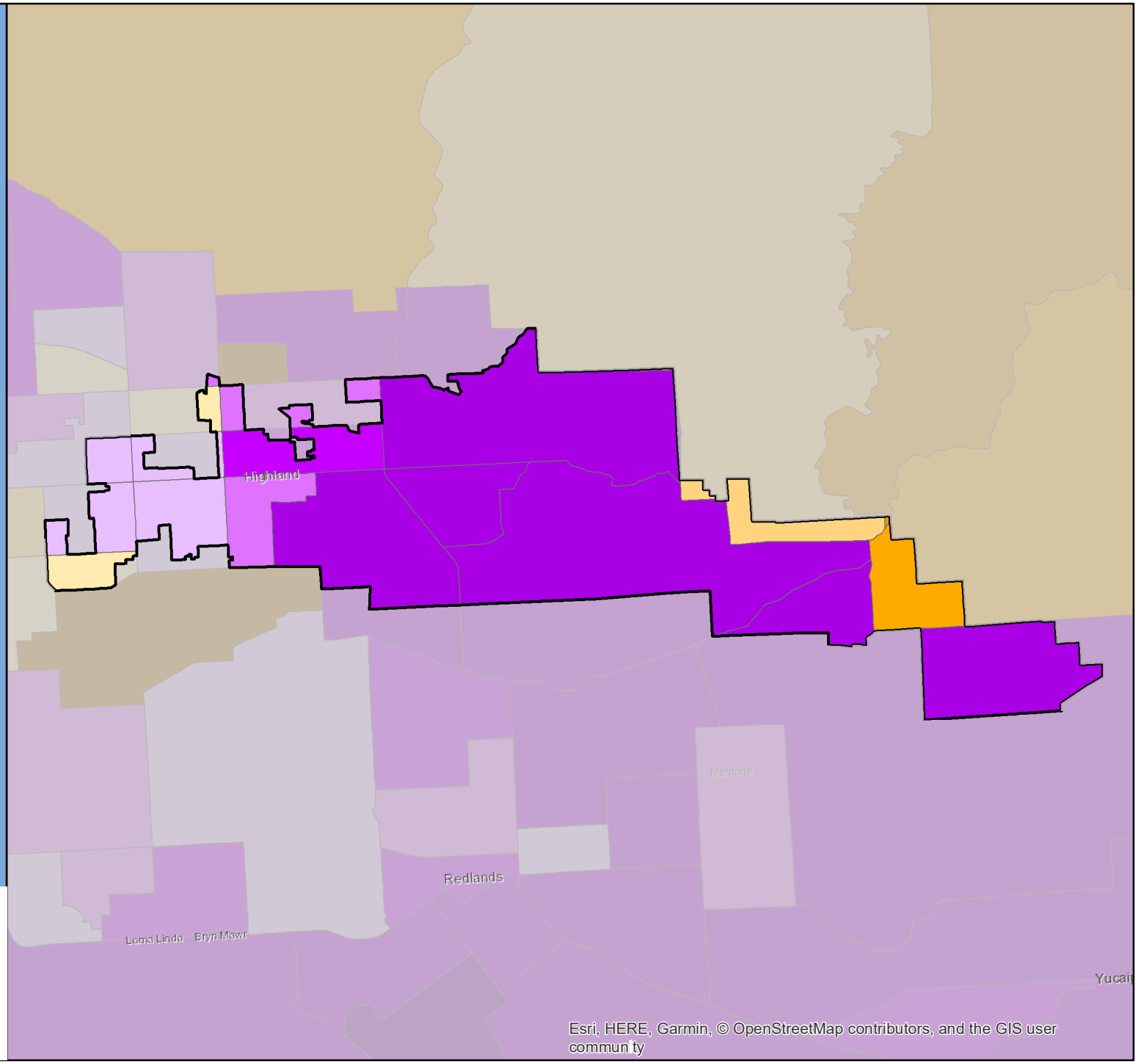

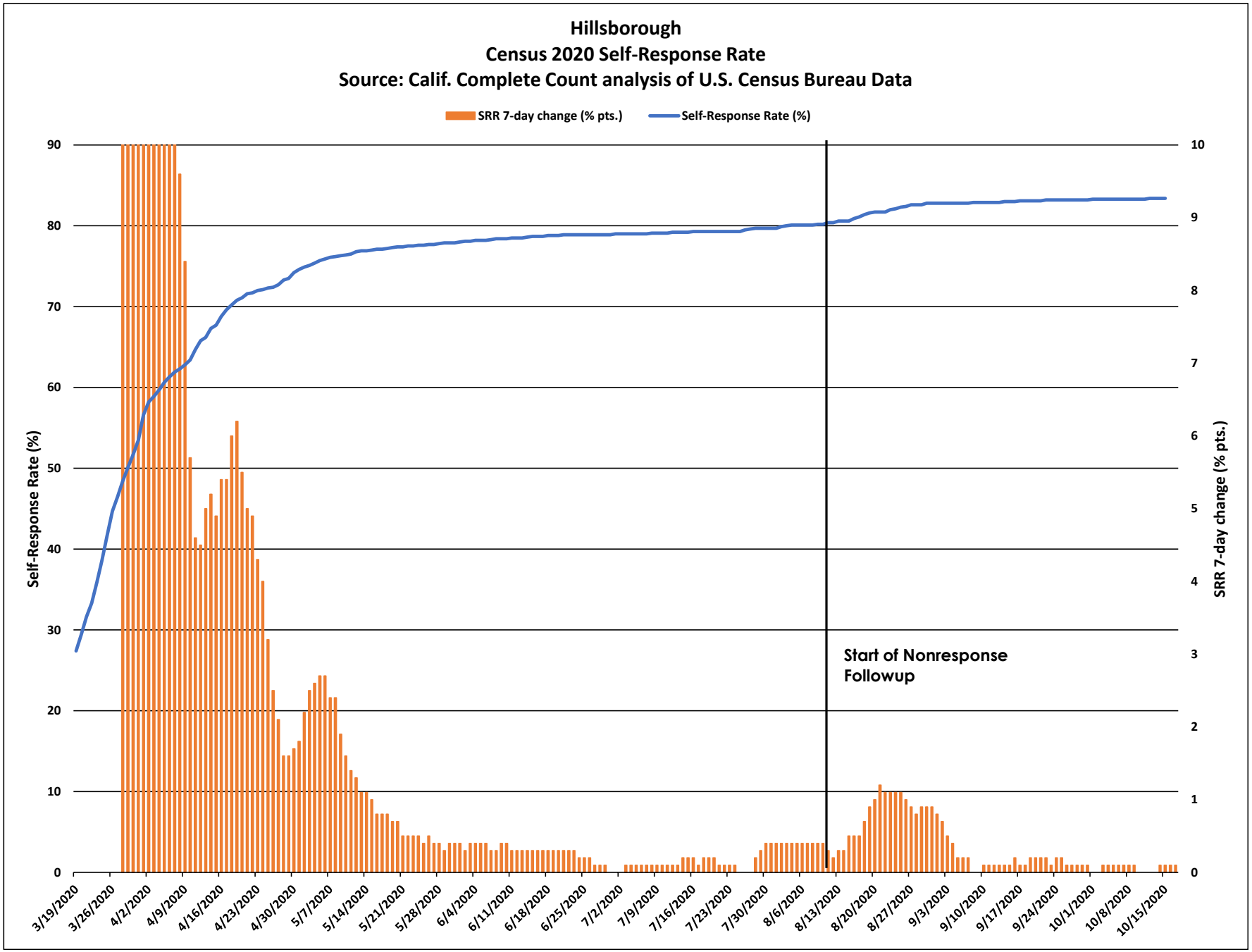
Hillsborough
Census 2020 Self-Response Rate
Source: Calif. Complete Count analysis of U.S. Census Bureau Data
SRR 7-day change (% pts.)
Self-Response Rate (%)
Self-Response Rate (%)
SRR 7-day change (% pts.)
Start of Nonresponse Followup
90
80
70
60
50
40
30
20
10
0
10
9
8
7
6
5
4
3
2
1
0
3/19/2020
3/26/2020
4/2/2020
4/9/2020
4/16/2020
4/23/2020
4/30/2020
5/7/2020
5/14/2020
5/21/2020
5/28/2020
6/4/2020
6/11/2020
6/18/2020
6/25/2020
7/2/2020
7/9/2020
7/16/2020
7/23/2020
7/30/2020
8/6/2020
8/13/2020
8/20/2020
8/27/2020
9/3/2020
9/10/2020
9/17/2020
9/24/2020
10/1/2020
10/8/2020
10/15/2020

Hillsborough

March 12 - Oct. 15 Census 2020 Self-Response Rate: 83.4%

Census tract Self-Response Rate (%)

- 0 - 15
- 15 - 30
- 30 - 40
- 40 - 50
- 50 - 56
- 56 - 62
- 62 - 68
- 68 - 74
- 74 - 85
- 85 - 100

CA CENSUS 2020

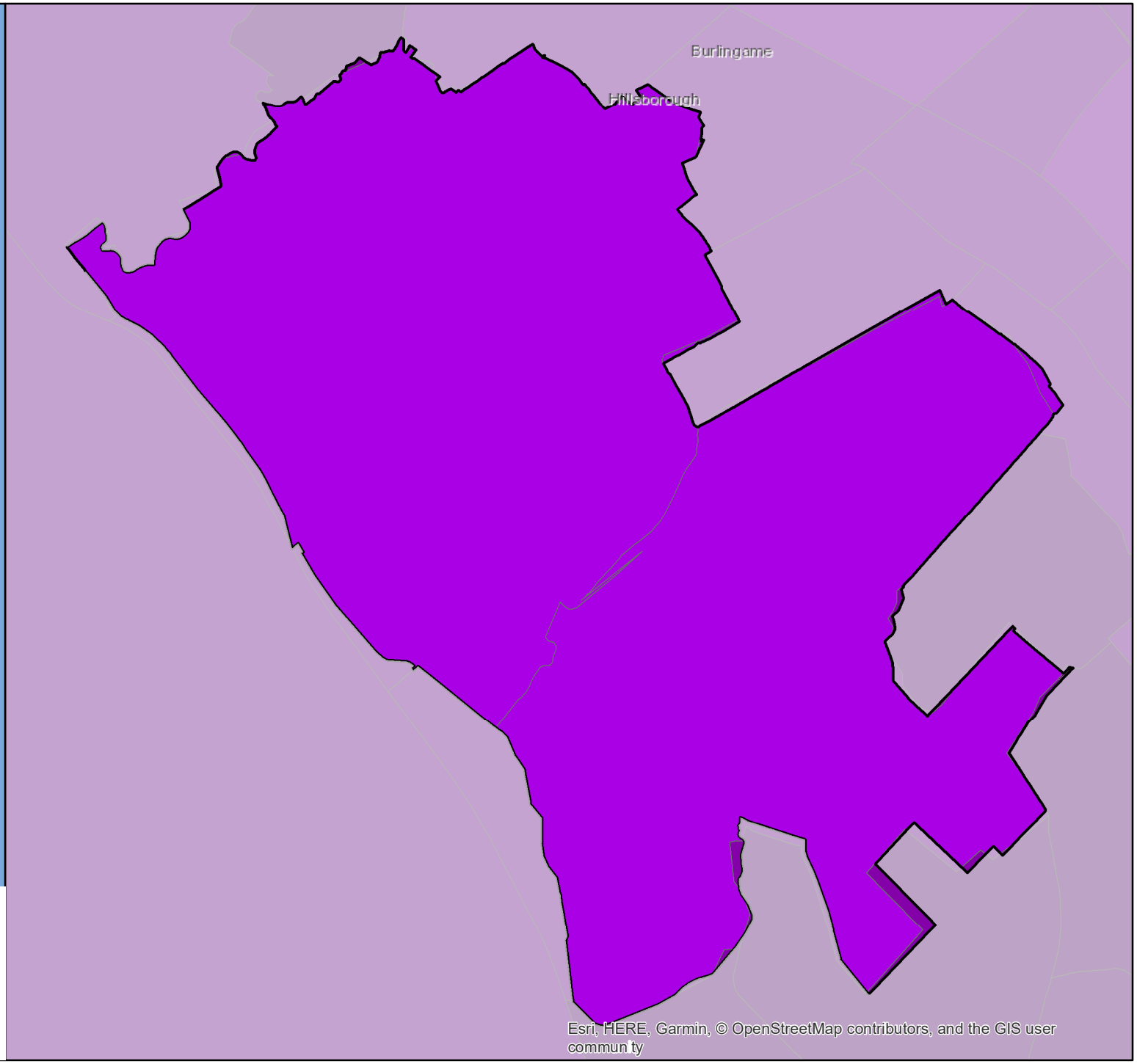

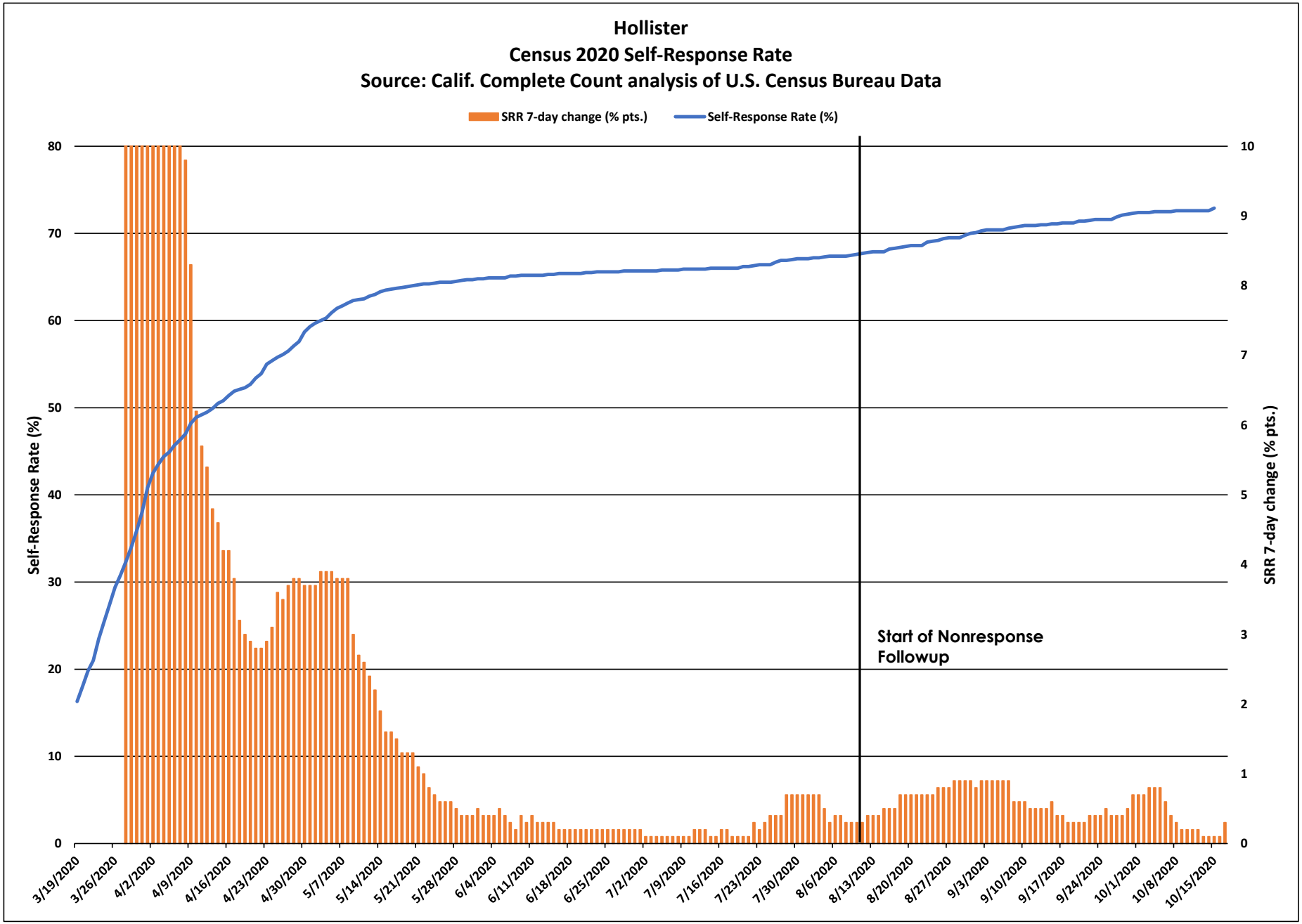
Hollister
Census 2020 Self-Response Rate
Source: Calif. Complete Count analysis of U.S. Census Bureau Data
SRR 7-day change (% pts.)
Self-Response Rate (%)
Self-Response Rate (%)
SRR 7-day change (% pts.)
Start of Nonresponse Followup
0
10
20
30
40
50
60
70
80
0
1
2
3
4
5
6
7
8
9
10
3/19/2020
3/26/2020
4/2/2020
4/9/2020
4/16/2020
4/23/2020
4/30/2020
5/7/2020
5/14/2020
5/21/2020
5/28/2020
6/4/2020
6/11/2020
6/18/2020
6/25/2020
7/2/2020
7/9/2020
7/16/2020
7/23/2020
7/30/2020
8/6/2020
8/13/2020
8/20/2020
8/27/2020
9/3/2020
9/10/2020
9/17/2020
9/24/2020
10/1/2020
10/8/2020
10/15/2020

Hollister

March 12 - Oct. 15 Census 2020 Self-Response Rate: 72.9%

Census tract Self-Response Rate (%)

- 0 - 15
- 15 - 30
- 30 - 40
- 40 - 50
- 50 - 56
- 56 - 62
- 62 - 68
- 68 - 74
- 74 - 85
- 85 - 100

CA CENSUS 2020

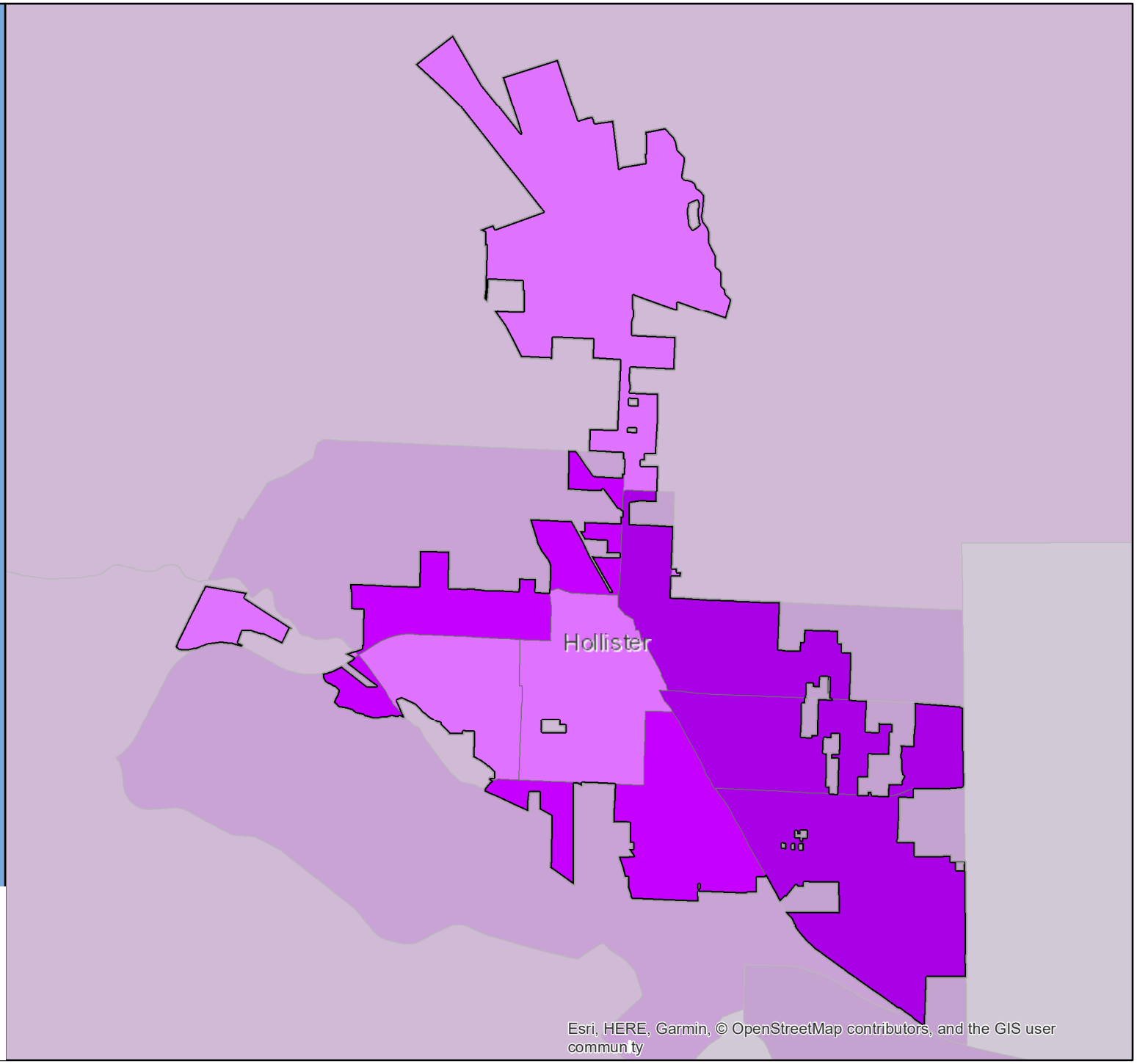

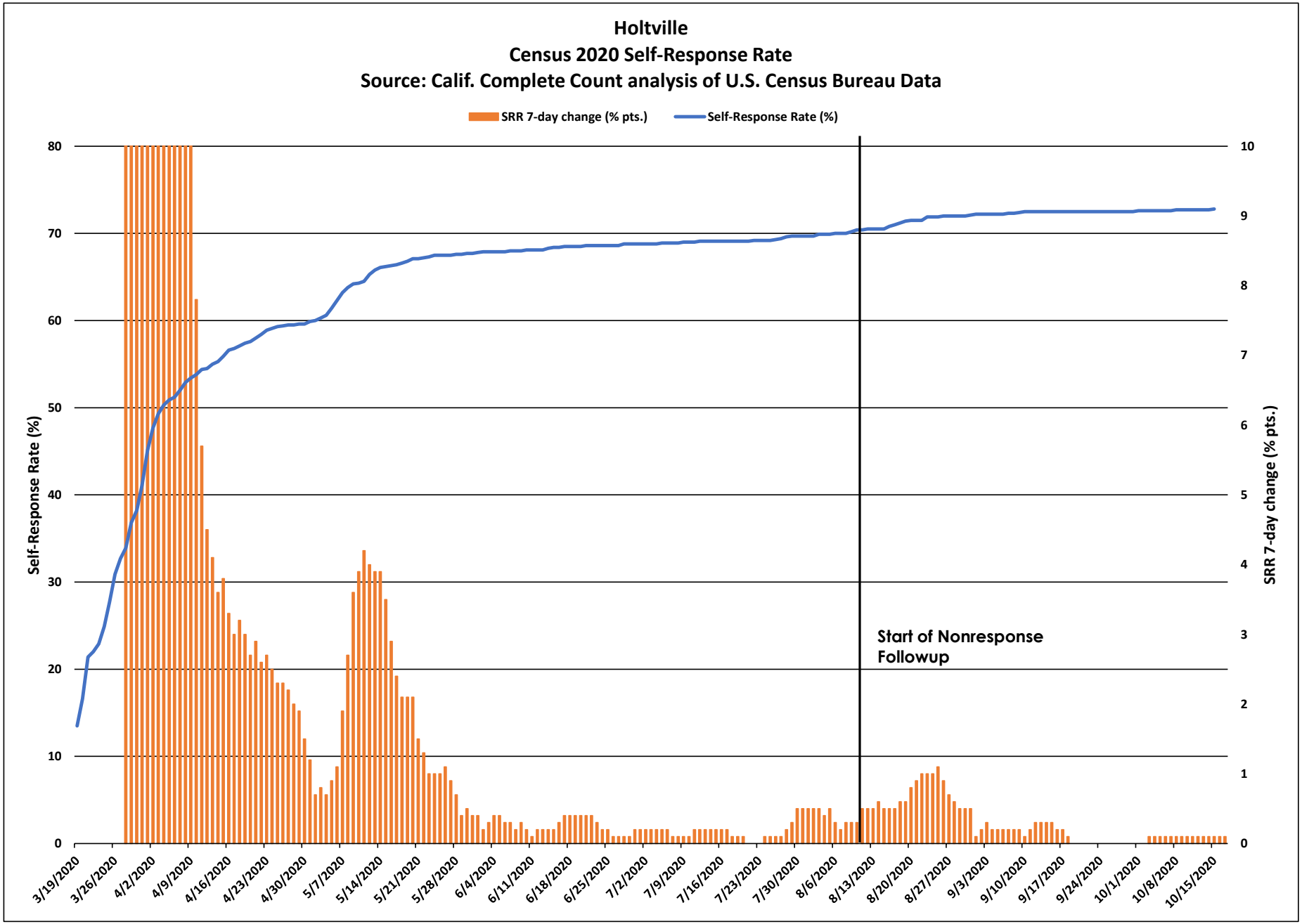
Holtville
Census 2020 Self-Response Rate
Source: Calif. Complete Count analysis of U.S. Census Bureau Data
SRR 7-day change (% pts.)
Self-Response Rate (%)
Self-Response Rate (%)
SRR 7-day change (% pts.)
Start of Nonresponse Followup
0
10
20
30
40
50
60
70
80
0
1
2
3
4
5
6
7
8
9
10
3/19/2020
3/26/2020
4/2/2020
4/9/2020
4/16/2020
4/23/2020
4/30/2020
5/7/2020
5/14/2020
5/21/2020
5/28/2020
6/4/2020
6/11/2020
6/18/2020
6/25/2020
7/2/2020
7/9/2020
7/16/2020
7/23/2020
7/30/2020
8/6/2020
8/13/2020
8/20/2020
8/27/2020
9/3/2020
9/10/2020
9/17/2020
9/24/2020
10/1/2020
10/8/2020
10/15/2020

Holtville

March 12 - Oct. 15
Census 2020 Self-Response Rate: 72.8%

Census tract Self-Response Rate (%)

- 0 - 15
- 15 - 30
- 30 - 40
- 40 - 50
- 50 - 56
- 56 - 62
- 62 - 68
- 68 - 74
- 74 - 85
- 85 - 100

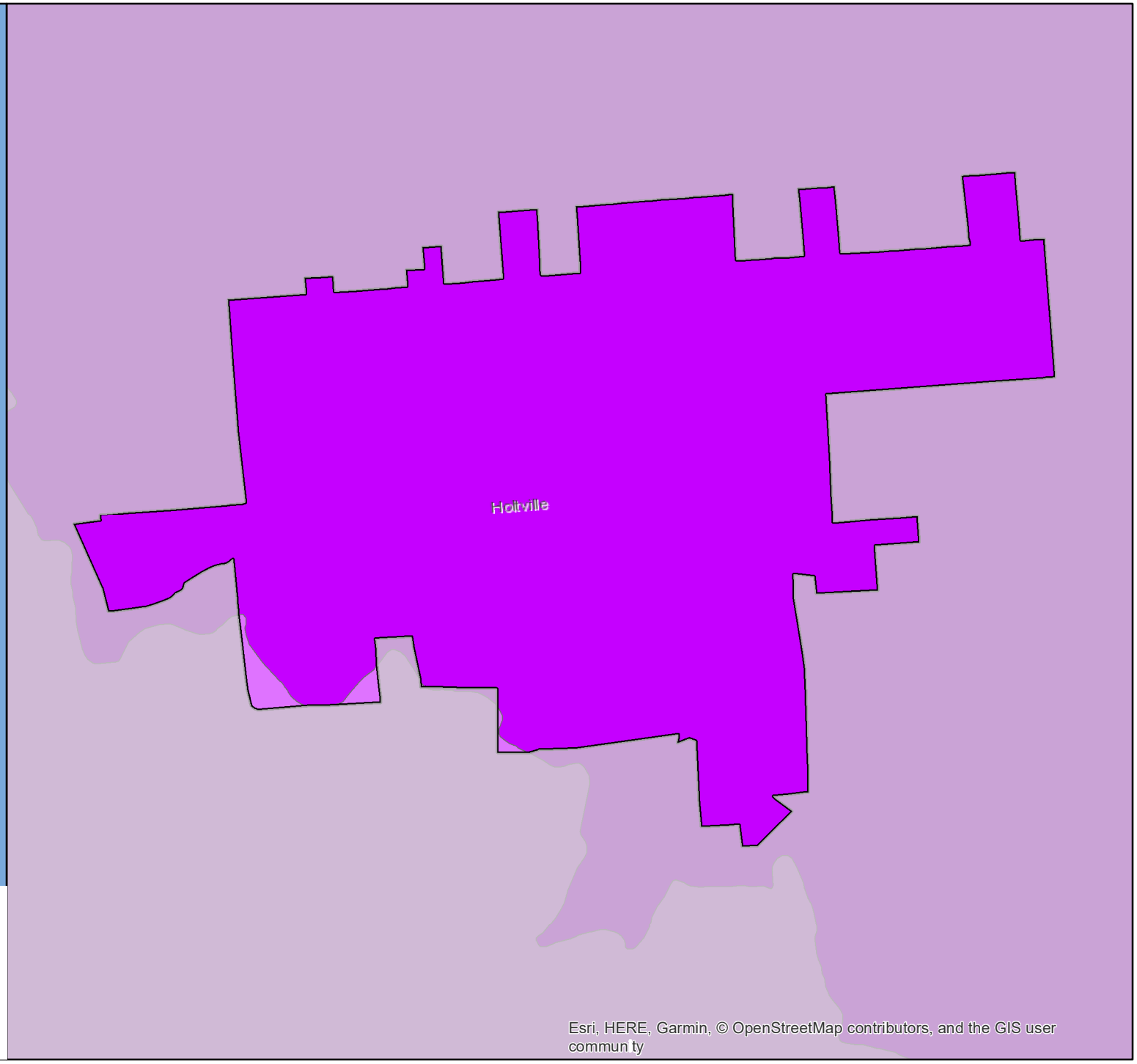

Esri, HERE, Garmin, © OpenStreetMap contributors, and the GIS user commun ty

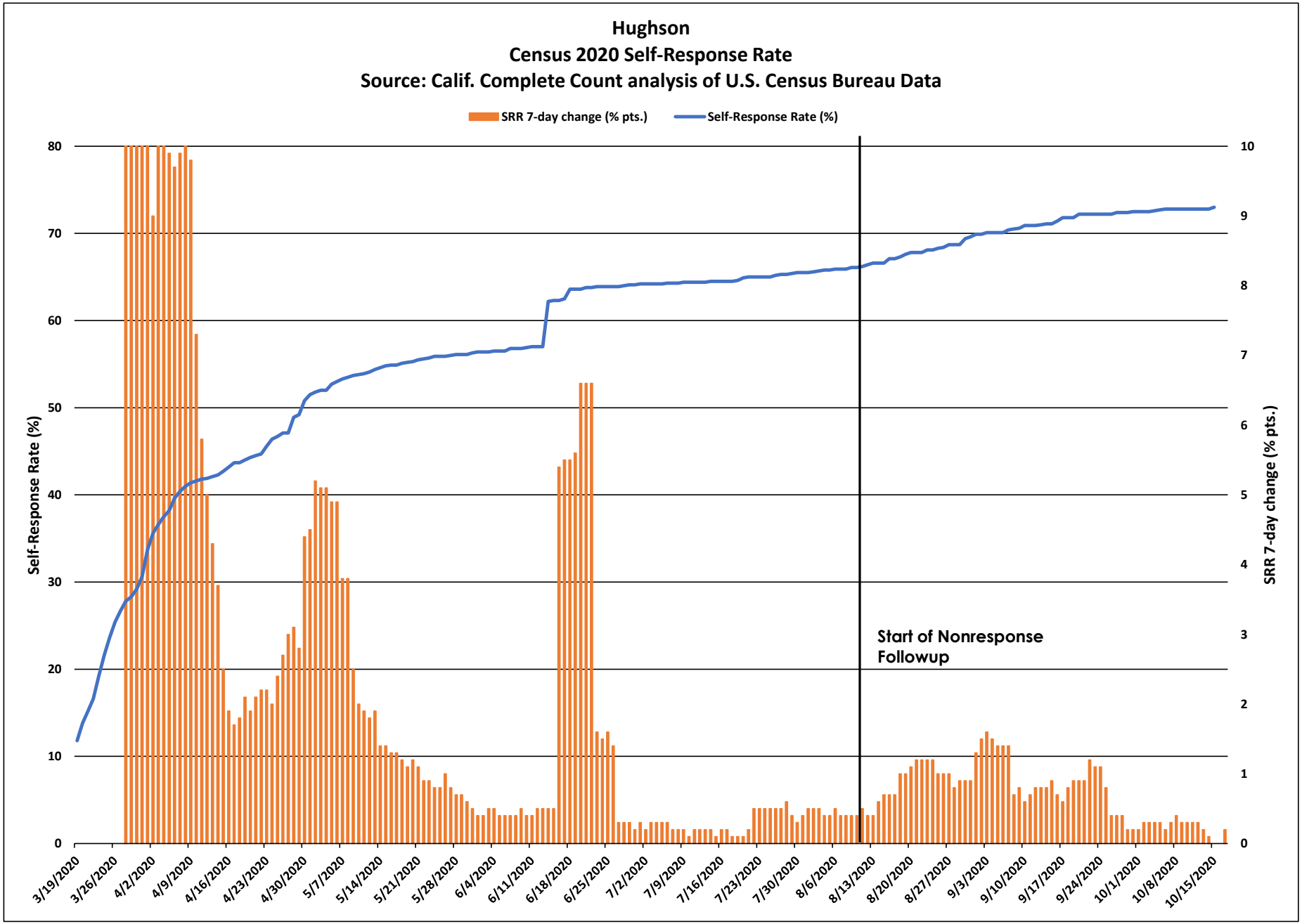
Hughson
Census 2020 Self-Response Rate
Source: Calif. Complete Count analysis of U.S. Census Bureau Data
SRR 7-day change (% pts.)
Self-Response Rate (%)
Self-Response Rate (%)
SRR 7-day change (% pts.)
Start of Nonresponse Followup
0
10
20
30
40
50
60
70
80
0
1
2
3
4
5
6
7
8
9
10
3/19/2020
3/26/2020
4/2/2020
4/9/2020
4/16/2020
4/23/2020
4/30/2020
5/7/2020
5/14/2020
5/21/2020
5/28/2020
6/4/2020
6/11/2020
6/18/2020
6/25/2020
7/2/2020
7/9/2020
7/16/2020
7/23/2020
7/30/2020
8/6/2020
8/13/2020
8/20/2020
8/27/2020
9/3/2020
9/10/2020
9/17/2020
9/24/2020
10/1/2020
10/8/2020
10/15/2020

Hughson

March 12 - Oct. 15 Census 2020 Self-Response Rate: 73.0%

Census tract Self-Response Rate (%)

- 0 - 15
- 15 - 30
- 30 - 40
- 40 - 50
- 50 - 56
- 56 - 62
- 62 - 68
- 68 - 74
- 74 - 85
- 85 - 100

CA CENSUS 2020

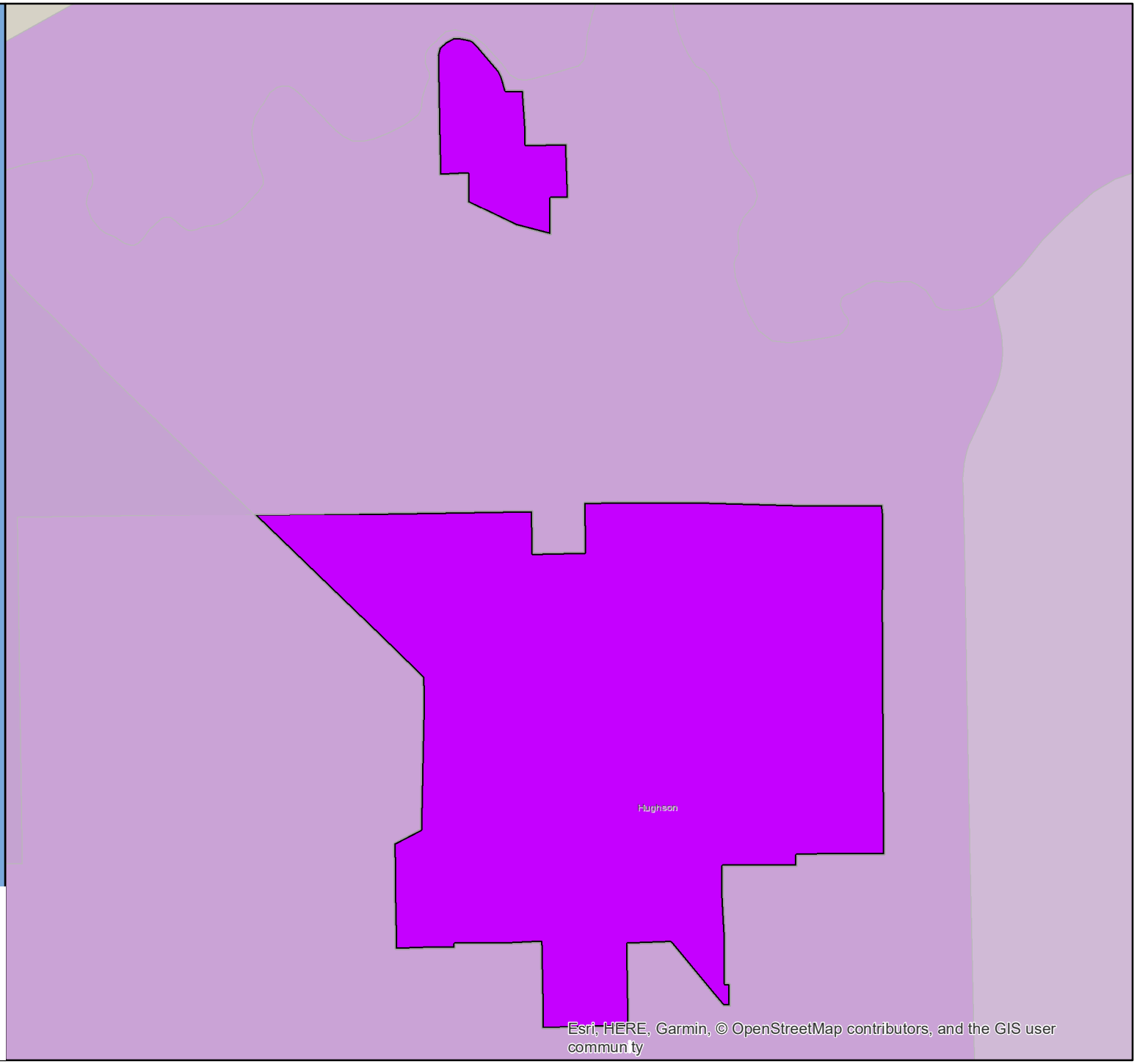

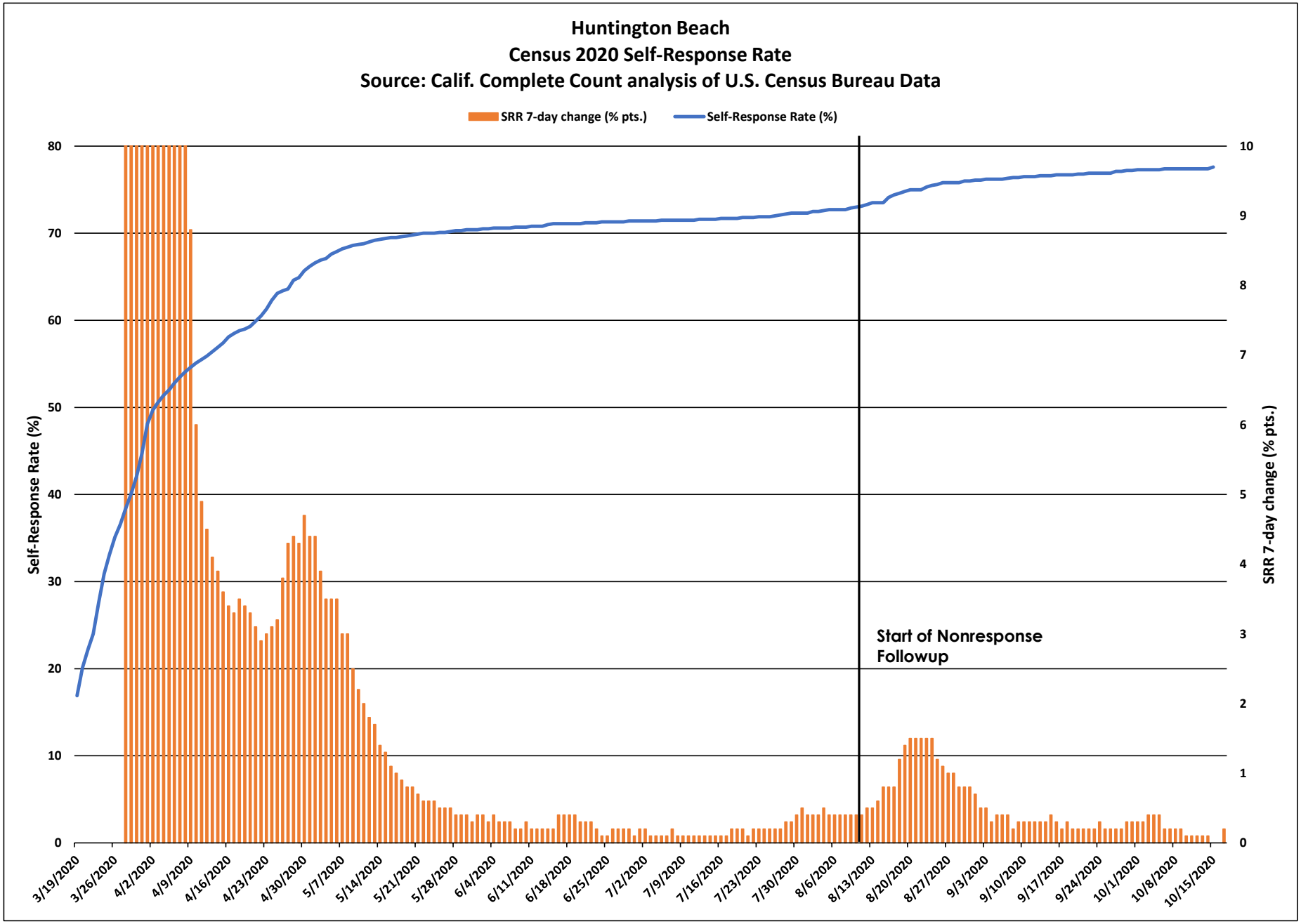
Huntington Beach
Census 2020 Self-Response Rate
Source: Calif. Complete Count analysis of U.S. Census Bureau Data
SRR 7-day change (% pts.)
Self-Response Rate (%)
Self-Response Rate (%)
SRR 7-day change (% pts.)
Start of Nonresponse Followup
0
10
20
30
40
50
60
70
80
0
1
2
3
4
5
6
7
8
9
10
3/19/2020
3/26/2020
4/2/2020
4/9/2020
4/16/2020
4/23/2020
4/30/2020
5/7/2020
5/14/2020
5/21/2020
5/28/2020
6/4/2020
6/11/2020
6/18/2020
6/25/2020
7/2/2020
7/9/2020
7/16/2020
7/23/2020
7/30/2020
8/6/2020
8/13/2020
8/20/2020
8/27/2020
9/3/2020
9/10/2020
9/17/2020
9/24/2020
10/1/2020
10/8/2020
10/15/2020

Huntington Beach

March 12 - Oct. 15 Census 2020 Self-Response Rate: 77.6%

Census tract Self-Response Rate (%)

- 0 - 15
- 15 - 30
- 30 - 40
- 40 - 50
- 50 - 56
- 56 - 62
- 62 - 68
- 68 - 74
- 74 - 85
- 85 - 100

CA CENSUS 2020

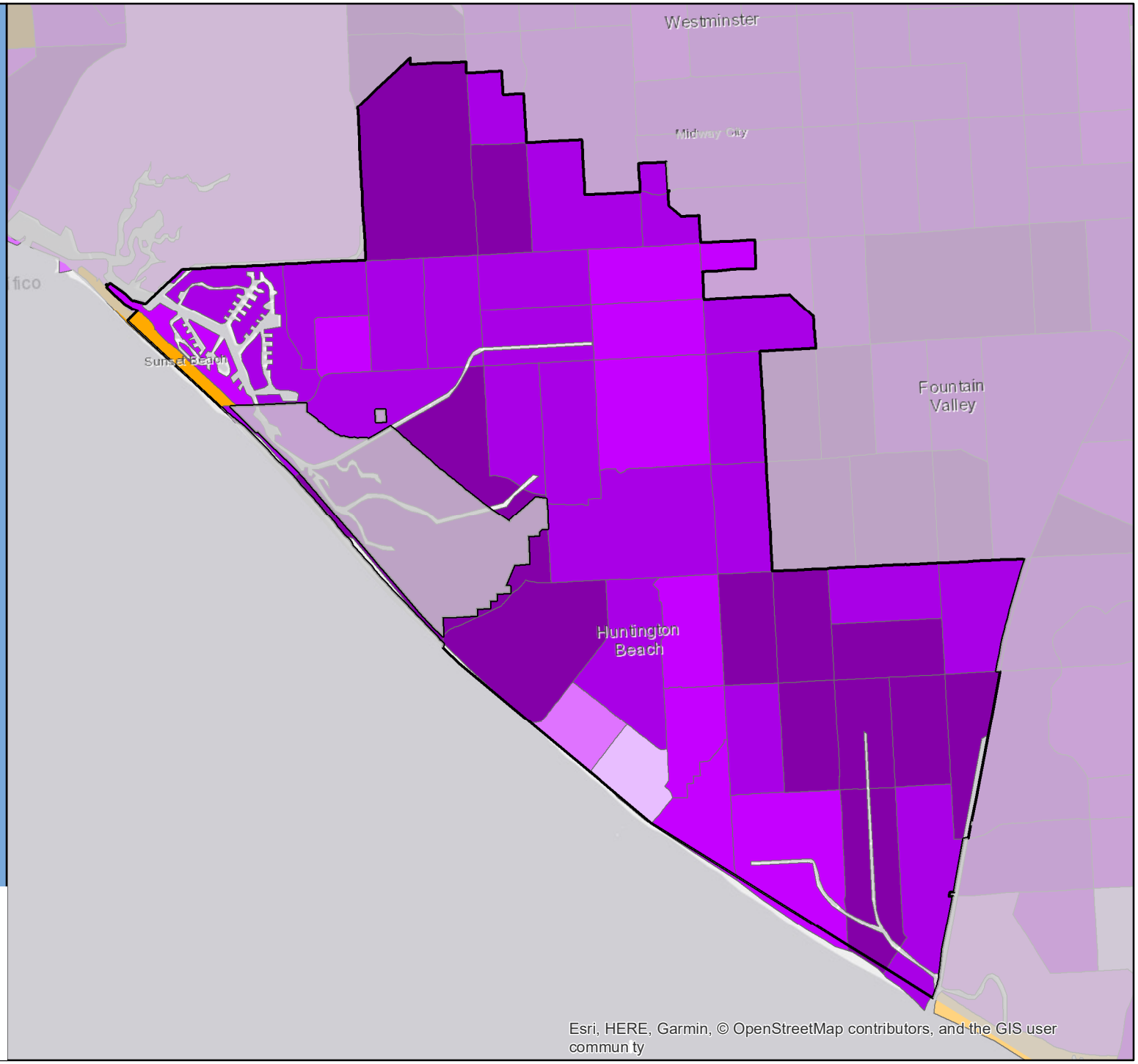

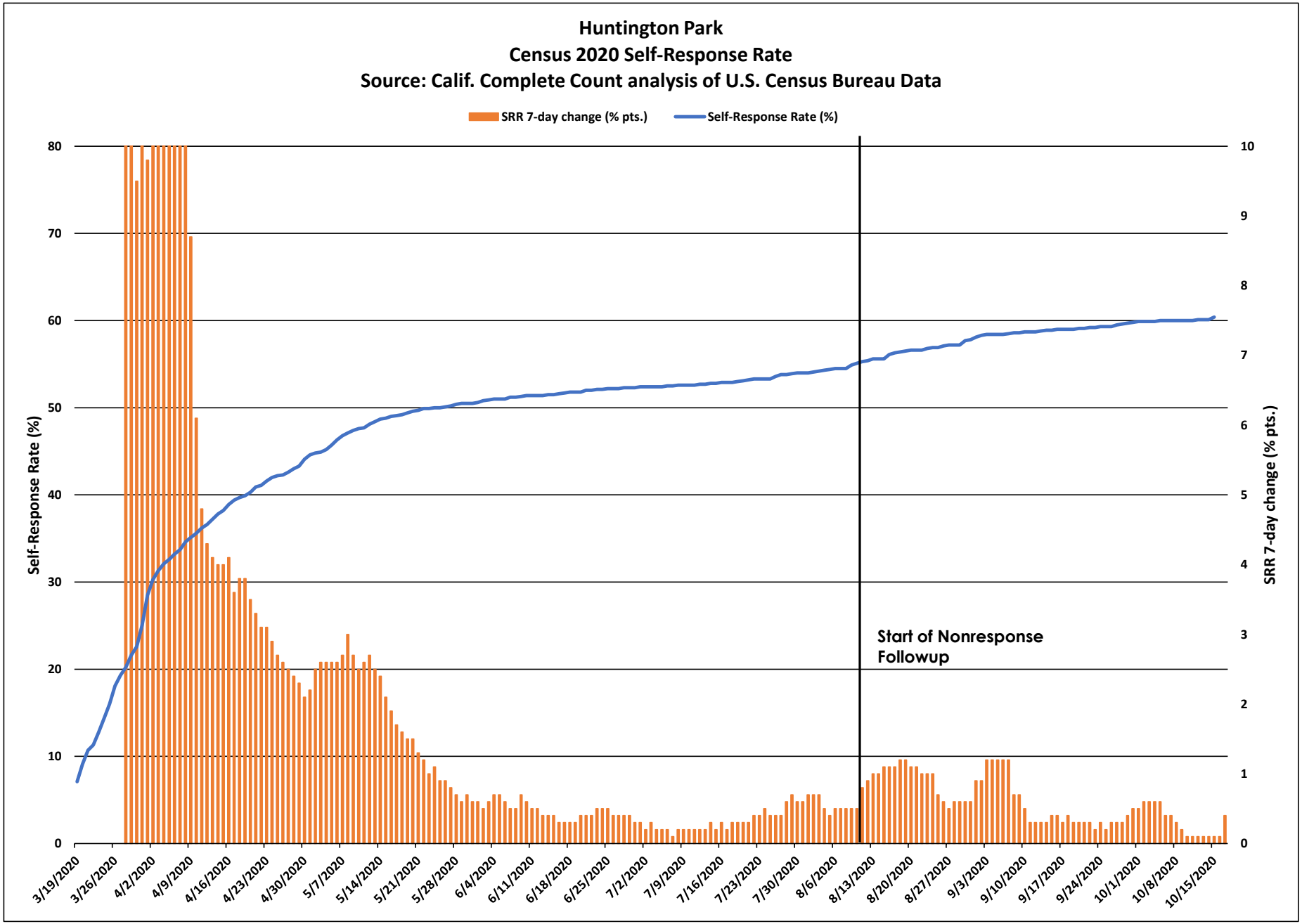
Huntington Park
Census 2020 Self-Response Rate
Source: Calif. Complete Count analysis of U.S. Census Bureau Data
SRR 7-day change (% pts.)
Self-Response Rate (%)
Self-Response Rate (%)
SRR 7-day change (% pts.)
Start of Nonresponse Followup
0
10
20
30
40
50
60
70
80
0
1
2
3
4
5
6
7
8
9
10
3/19/2020
3/26/2020
4/2/2020
4/9/2020
4/16/2020
4/23/2020
4/30/2020
5/7/2020
5/14/2020
5/21/2020
5/28/2020
6/4/2020
6/11/2020
6/18/2020
6/25/2020
7/2/2020
7/9/2020
7/16/2020
7/23/2020
7/30/2020
8/6/2020
8/13/2020
8/20/2020
8/27/2020
9/3/2020
9/10/2020
9/17/2020
9/24/2020
10/1/2020
10/8/2020
10/15/2020

Huntington Park

March 12 - Oct. 15 Census 2020 Self-Response Rate: 60.4%

Census tract Self-Response Rate (%)

- 0 - 15
- 15 - 30
- 30 - 40
- 40 - 50
- 50 - 56
- 56 - 62
- 62 - 68
- 68 - 74
- 74 - 85
- 85 - 100

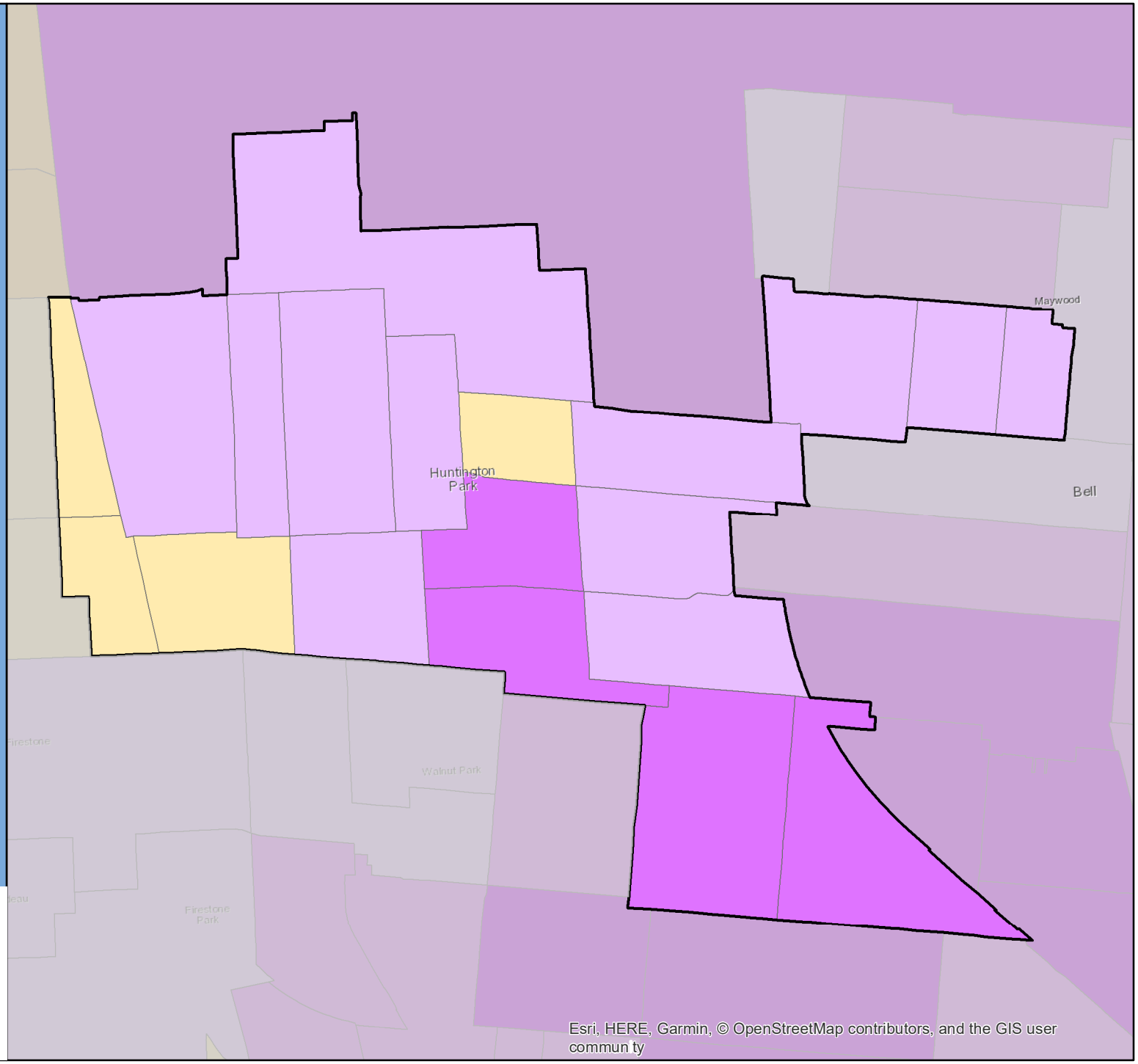

CA CENSUS 2020

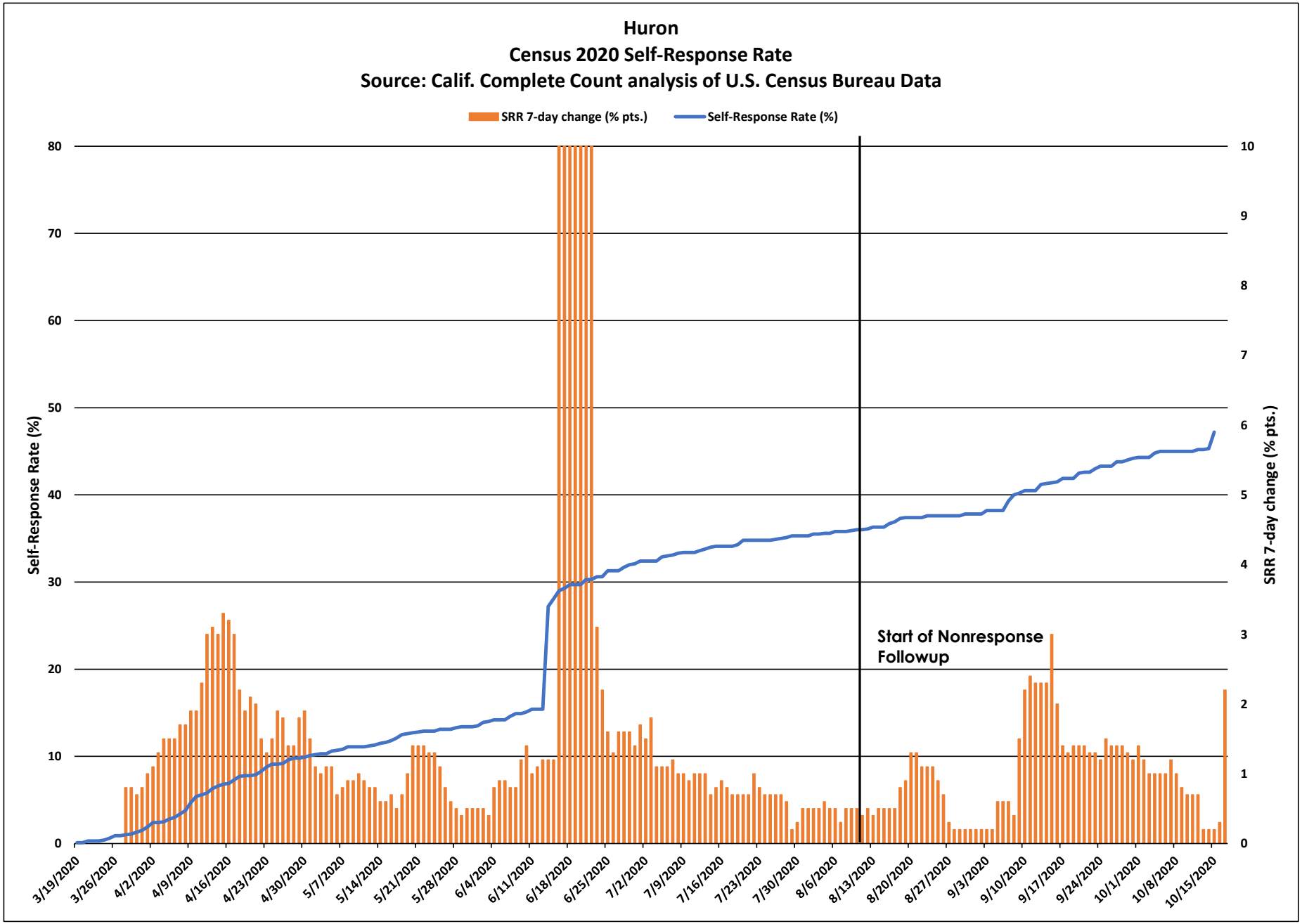
Huron
Census 2020 Self-Response Rate
Source: Calif. Complete Count analysis of U.S. Census Bureau Data
SRR 7-day change (% pts.)
Self-Response Rate (%)
Self-Response Rate (%)
SRR 7-day change (% pts.)
Start of Nonresponse Followup
0
10
20
30
40
50
60
70
80
0
1
2
3
4
5
6
7
8
9
10
3/19/2020
3/26/2020
4/2/2020
4/9/2020
4/16/2020
4/23/2020
4/30/2020
5/7/2020
5/14/2020
5/21/2020
5/28/2020
6/4/2020
6/11/2020
6/18/2020
6/25/2020
7/2/2020
7/9/2020
7/16/2020
7/23/2020
7/30/2020
8/6/2020
8/13/2020
8/20/2020
8/27/2020
9/3/2020
9/10/2020
9/17/2020
9/24/2020
10/1/2020
10/8/2020
10/15/2020

Huron

March 12 - Oct. 15 Census 2020 Self-Response Rate: 47.2%

Census tract Self-Response Rate (%)

- 0 - 15
- 15 - 30
- 30 - 40
- 40 - 50
- 50 - 56
- 56 - 62
- 62 - 68
- 68 - 74
- 74 - 85
- 85 - 100

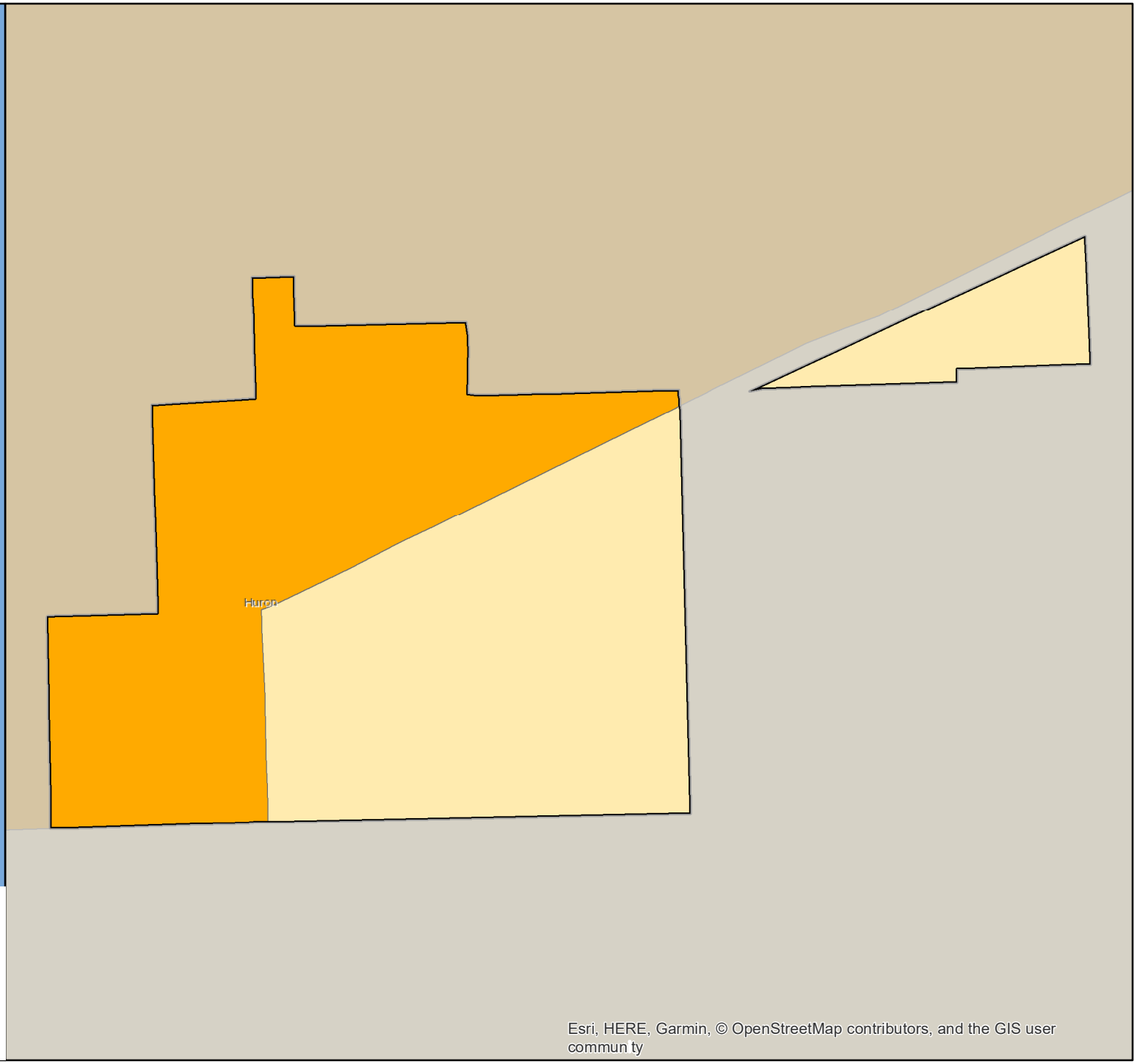

CA CENSUS 2020

Esri, HERE, Garmin, © OpenStreetMap contributors, and the GIS user commun ty

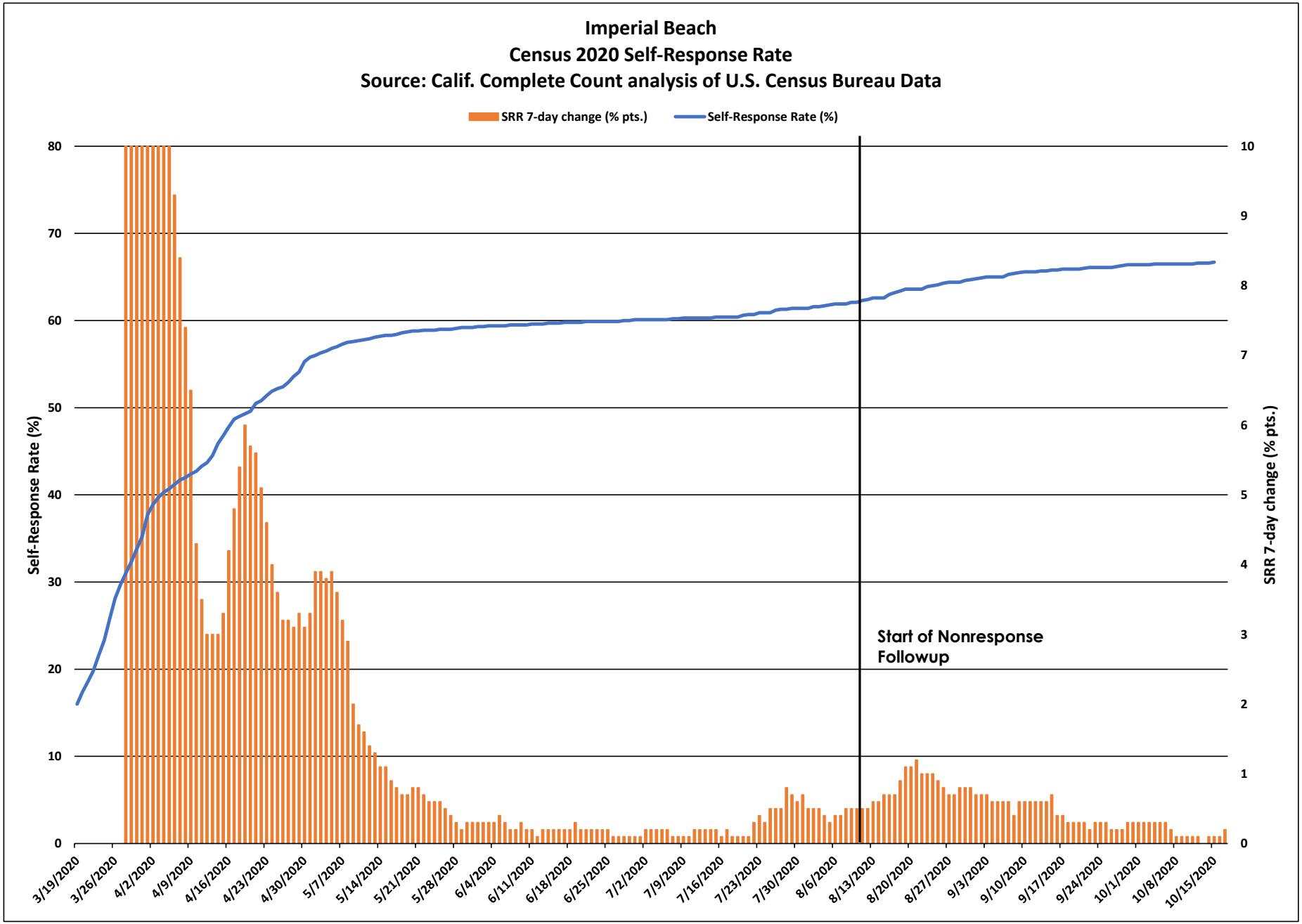
Imperial Beach
Census 2020 Self-Response Rate
Source: Calif. Complete Count analysis of U.S. Census Bureau Data
SRR 7-day change (% pts.)
Self-Response Rate (%)
Self-Response Rate (%)
SRR 7-day change (% pts.)
Start of Nonresponse Followup
0
10
20
30
40
50
60
70
80
0
1
2
3
4
5
6
7
8
9
10
3/19/2020
3/26/2020
4/2/2020
4/9/2020
4/16/2020
4/23/2020
4/30/2020
5/7/2020
5/14/2020
5/21/2020
5/28/2020
6/4/2020
6/11/2020
6/18/2020
6/25/2020
7/2/2020
7/9/2020
7/16/2020
7/23/2020
7/30/2020
8/6/2020
8/13/2020
8/20/2020
8/27/2020
9/3/2020
9/10/2020
9/17/2020
9/24/2020
10/1/2020
10/8/2020
10/15/2020

Imperial Beach

March 12 - Oct. 15 Census 2020 Self-Response Rate: 66.7%

Census tract Self-Response Rate (%)

- 0 - 15
- 15 - 30
- 30 - 40
- 40 - 50
- 50 - 56
- 56 - 62
- 62 - 68
- 68 - 74
- 74 - 85
- 85 - 100

CA CENSUS 2020

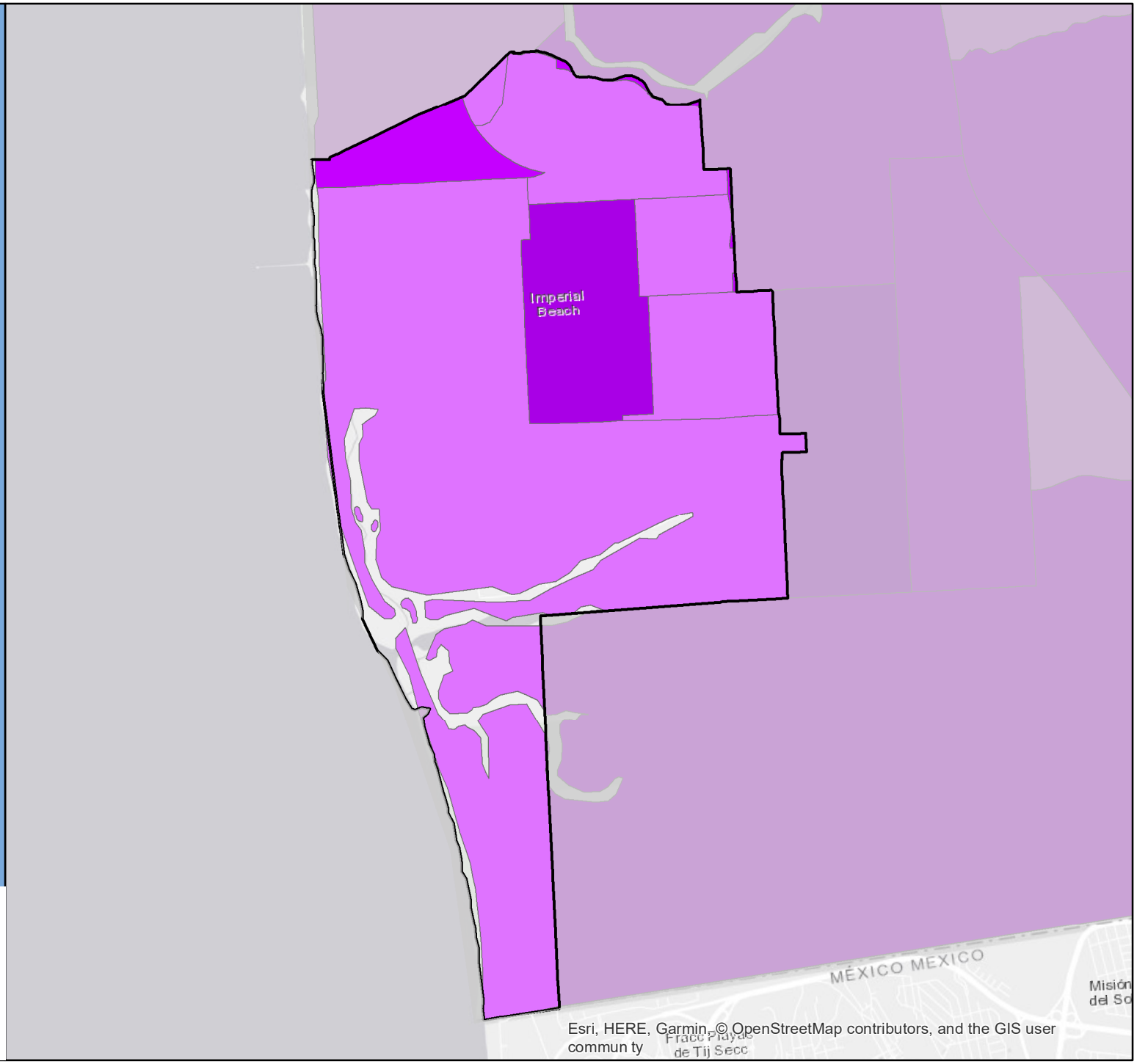

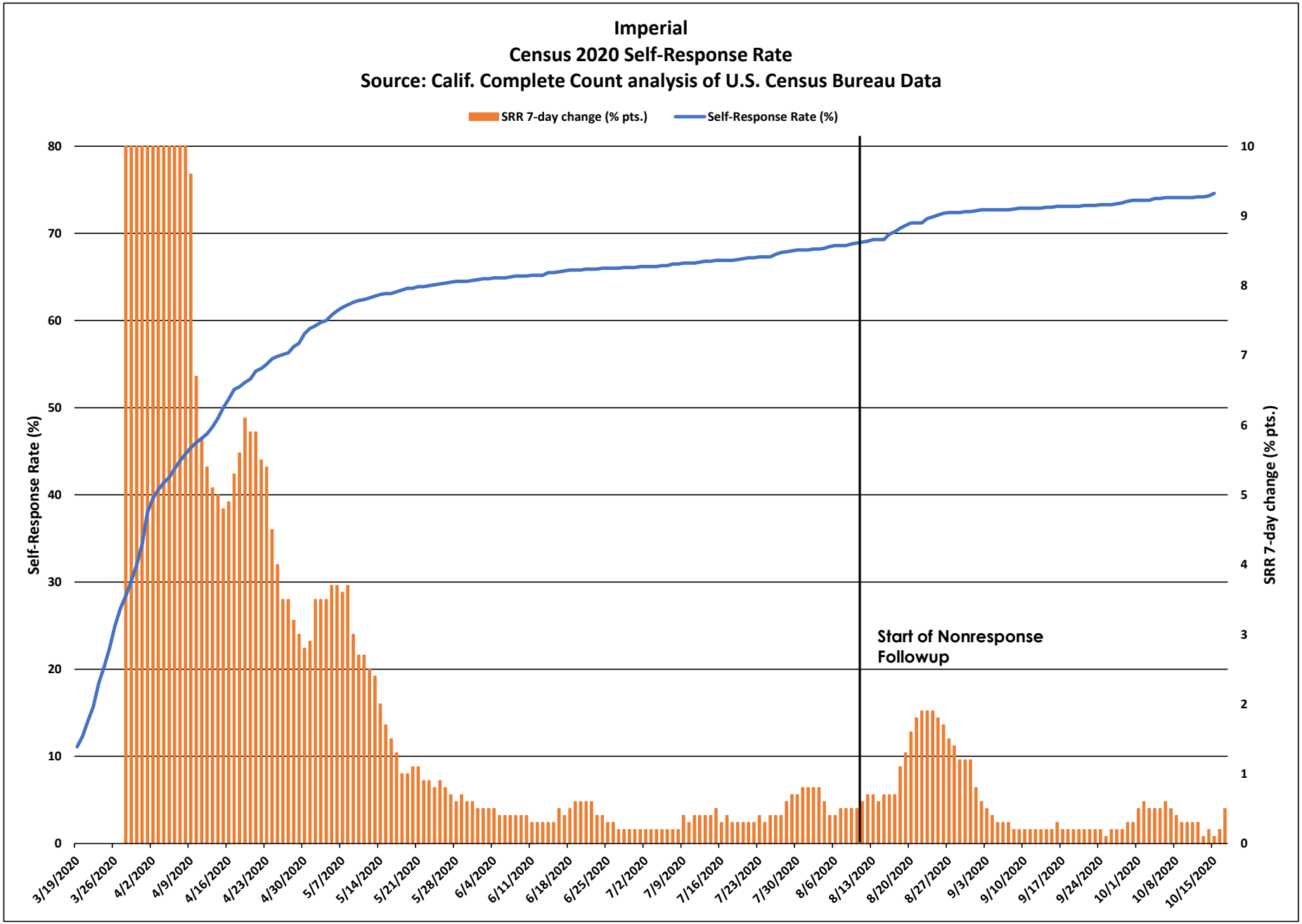
Imperial
Census 2020 Self-Response Rate
Source: Calif. Complete Count analysis of U.S. Census Bureau Data
SRR 7-day change (% pts.)
Self-Response Rate (%)
Self-Response Rate (%)
SRR 7-day change (% pts.)
Start of Nonresponse Followup
0
10
20
30
40
50
60
70
80
0
1
2
3
4
5
6
7
8
9
10
3/19/2020
3/26/2020
4/2/2020
4/9/2020
4/16/2020
4/23/2020
4/30/2020
5/7/2020
5/14/2020
5/21/2020
5/28/2020
6/4/2020
6/11/2020
6/18/2020
6/25/2020
7/2/2020
7/9/2020
7/16/2020
7/23/2020
7/30/2020
8/6/2020
8/13/2020
8/20/2020
8/27/2020
9/3/2020
9/10/2020
9/17/2020
9/24/2020
10/1/2020
10/8/2020
10/15/2020

Imperial

March 12 - Oct. 15 Census 2020 Self-Response Rate: 74.6%

Census tract Self-Response Rate (%)

- 0 - 15
- 15 - 30
- 30 - 40
- 40 - 50
- 50 - 56
- 56 - 62
- 62 - 68
- 68 - 74
- 74 - 85
- 85 - 100

CA CENSUS 2020

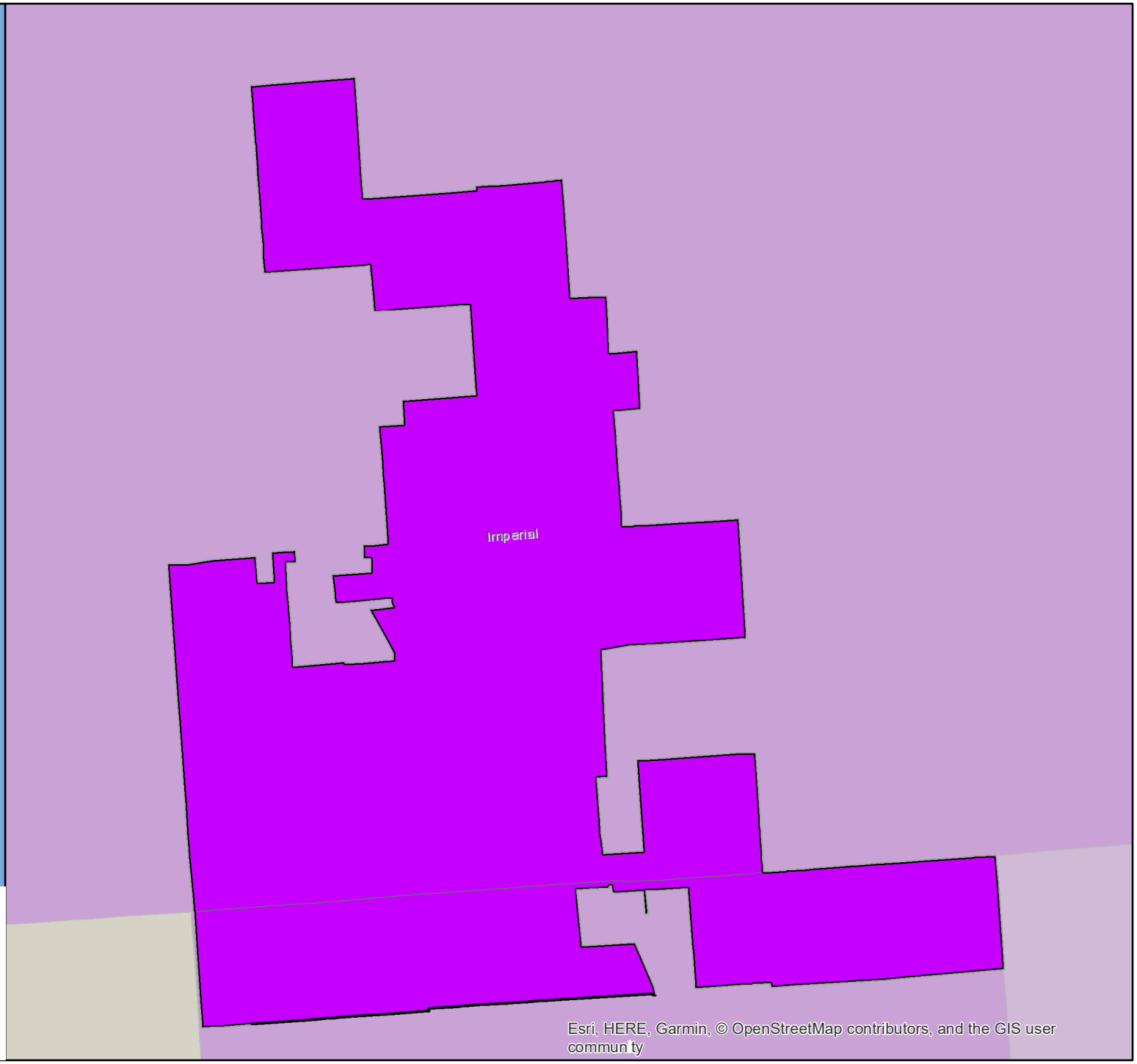

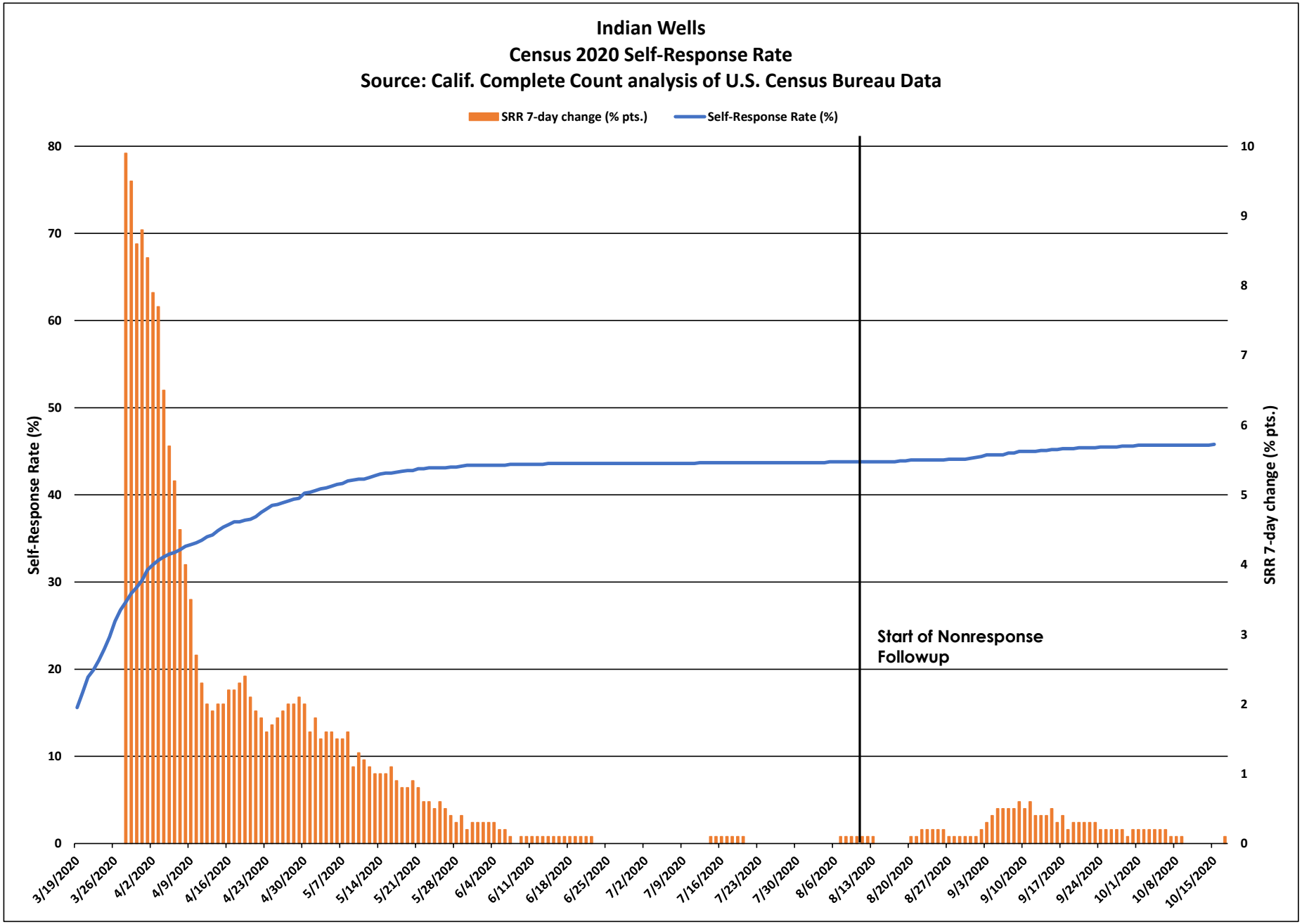
Indian Wells
Census 2020 Self-Response Rate
Source: Calif. Complete Count analysis of U.S. Census Bureau Data
SRR 7-day change (% pts.)
Self-Response Rate (%)
Self-Response Rate (%)
SRR 7-day change (% pts.)
Start of Nonresponse Followup
80
70
60
50
40
30
20
10
0
10
9
8
7
6
5
4
3
2
1
0
3/19/2020
3/26/2020
4/2/2020
4/9/2020
4/16/2020
4/23/2020
4/30/2020
5/7/2020
5/14/2020
5/21/2020
5/28/2020
6/4/2020
6/11/2020
6/18/2020
6/25/2020
7/2/2020
7/9/2020
7/16/2020
7/23/2020
7/30/2020
8/6/2020
8/13/2020
8/20/2020
8/27/2020
9/3/2020
9/10/2020
9/17/2020
9/24/2020
10/1/2020
10/8/2020
10/15/2020

Indian Wells

March 12 - Oct. 15 Census 2020 Self-Response Rate: 45.8%

Census tract Self-Response Rate (%)

- 0 - 15
- 15 - 30
- 30 - 40
- 40 - 50
- 50 - 56
- 56 - 62
- 62 - 68
- 68 - 74
- 74 - 85
- 85 - 100

CA CENSUS 2020

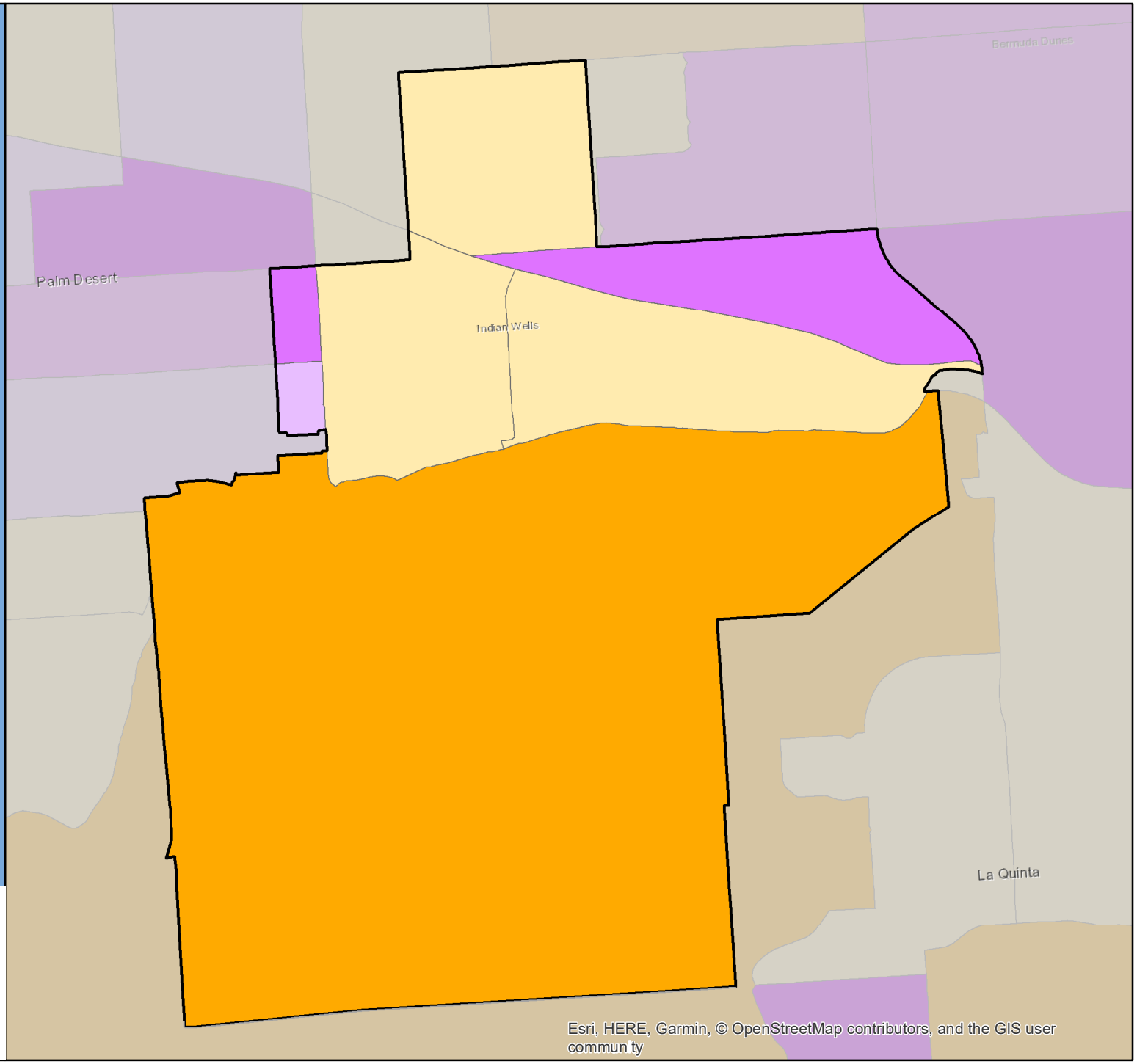

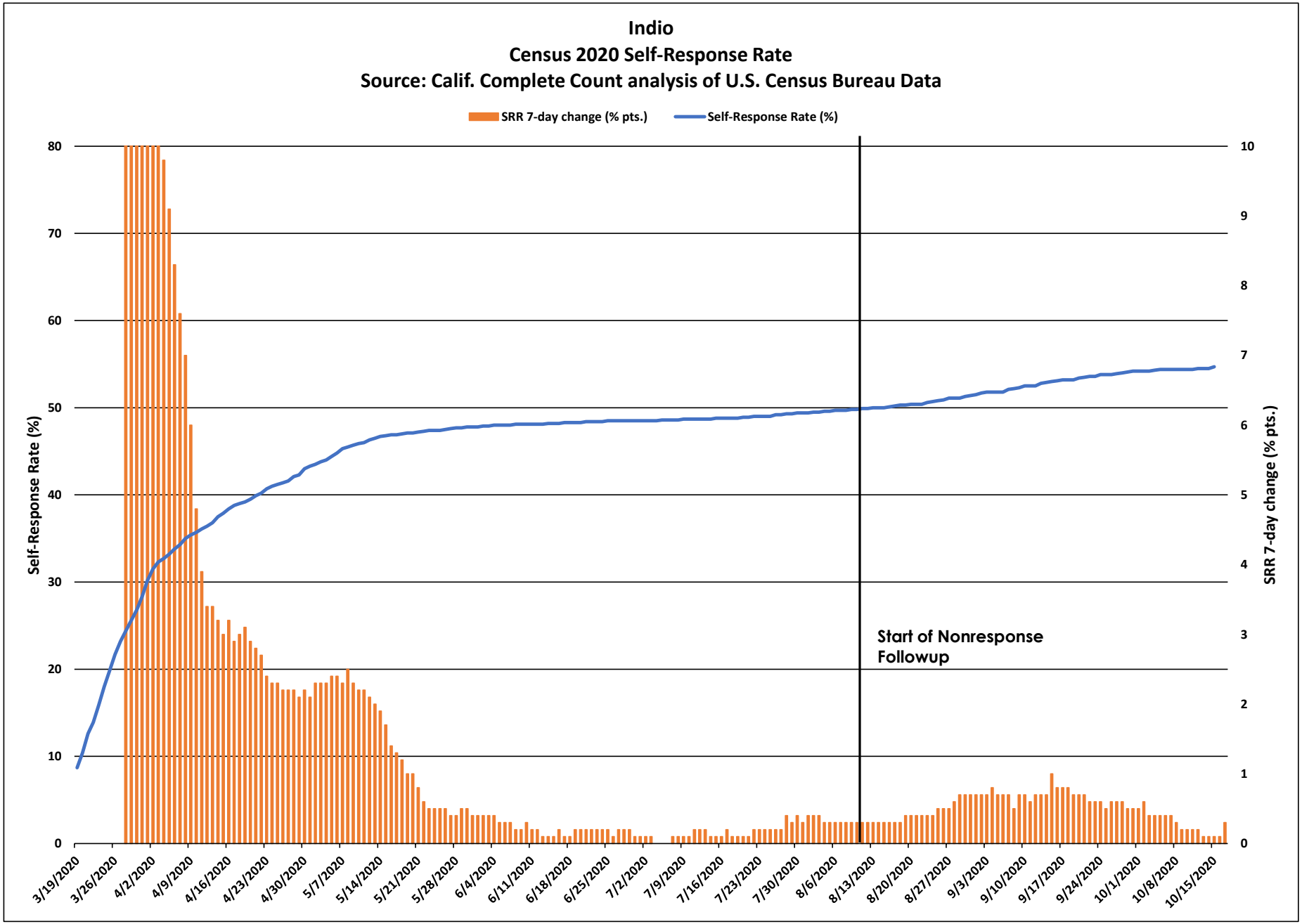
Indio
Census 2020 Self-Response Rate
Source: Calif. Complete Count analysis of U.S. Census Bureau Data
SRR 7-day change (% pts.)
Self-Response Rate (%)
Self-Response Rate (%)
SRR 7-day change (% pts.)
Start of Nonresponse Followup
0
10
20
30
40
50
60
70
80
0
1
2
3
4
5
6
7
8
9
10
3/19/2020
3/26/2020
4/2/2020
4/9/2020
4/16/2020
4/23/2020
4/30/2020
5/7/2020
5/14/2020
5/21/2020
5/28/2020
6/4/2020
6/11/2020
6/18/2020
6/25/2020
7/2/2020
7/9/2020
7/16/2020
7/23/2020
7/30/2020
8/6/2020
8/13/2020
8/20/2020
8/27/2020
9/3/2020
9/10/2020
9/17/2020
9/24/2020
10/1/2020
10/8/2020
10/15/2020

Indio

March 12 - Oct. 15 Census 2020 Self-Response Rate: 54.7%

Census tract Self-Response Rate (%)

- 0 - 15
- 15 - 30
- 30 - 40
- 40 - 50
- 50 - 56
- 56 - 62
- 62 - 68
- 68 - 74
- 74 - 85
- 85 - 100

CA CENSUS 2020

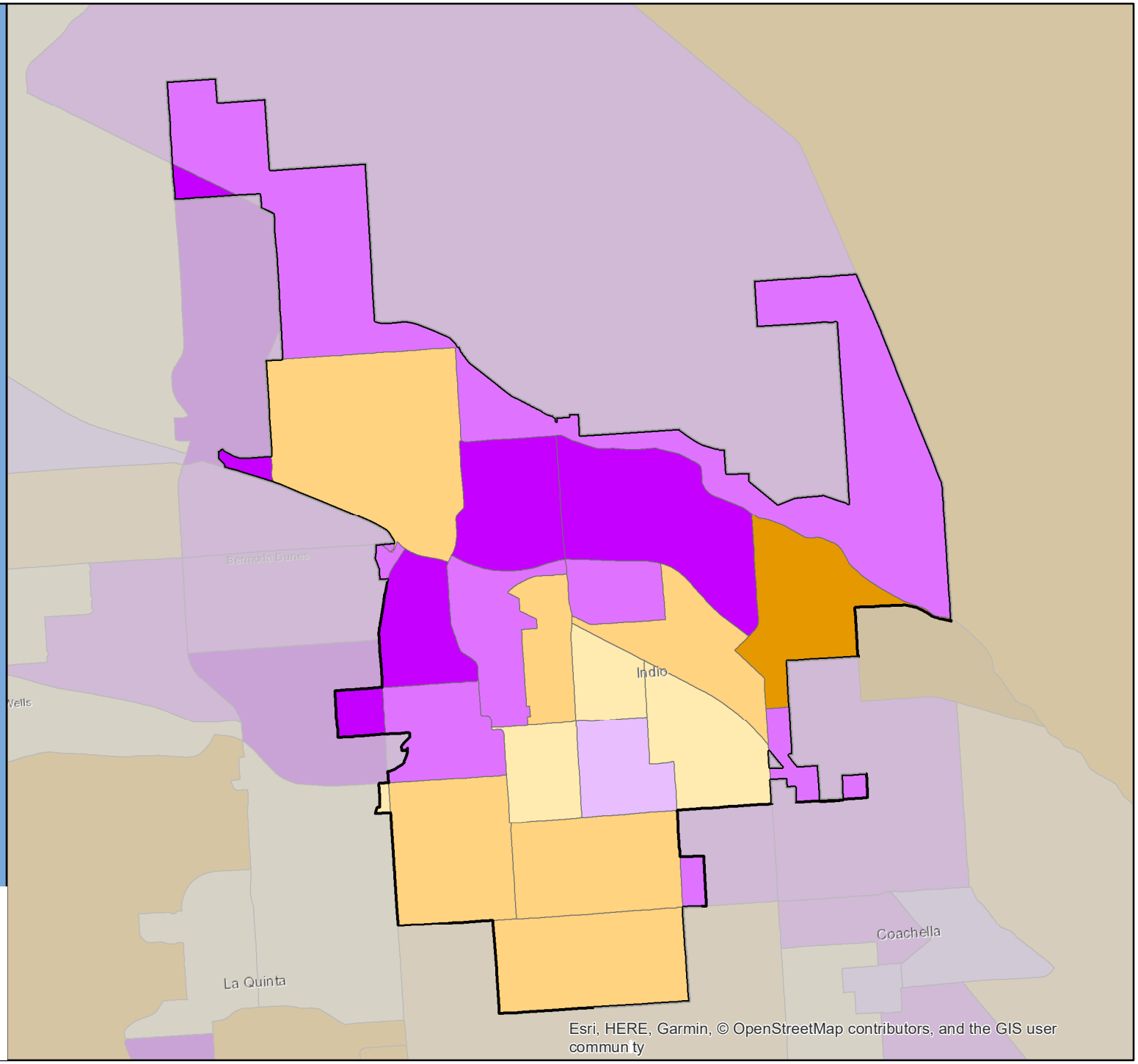

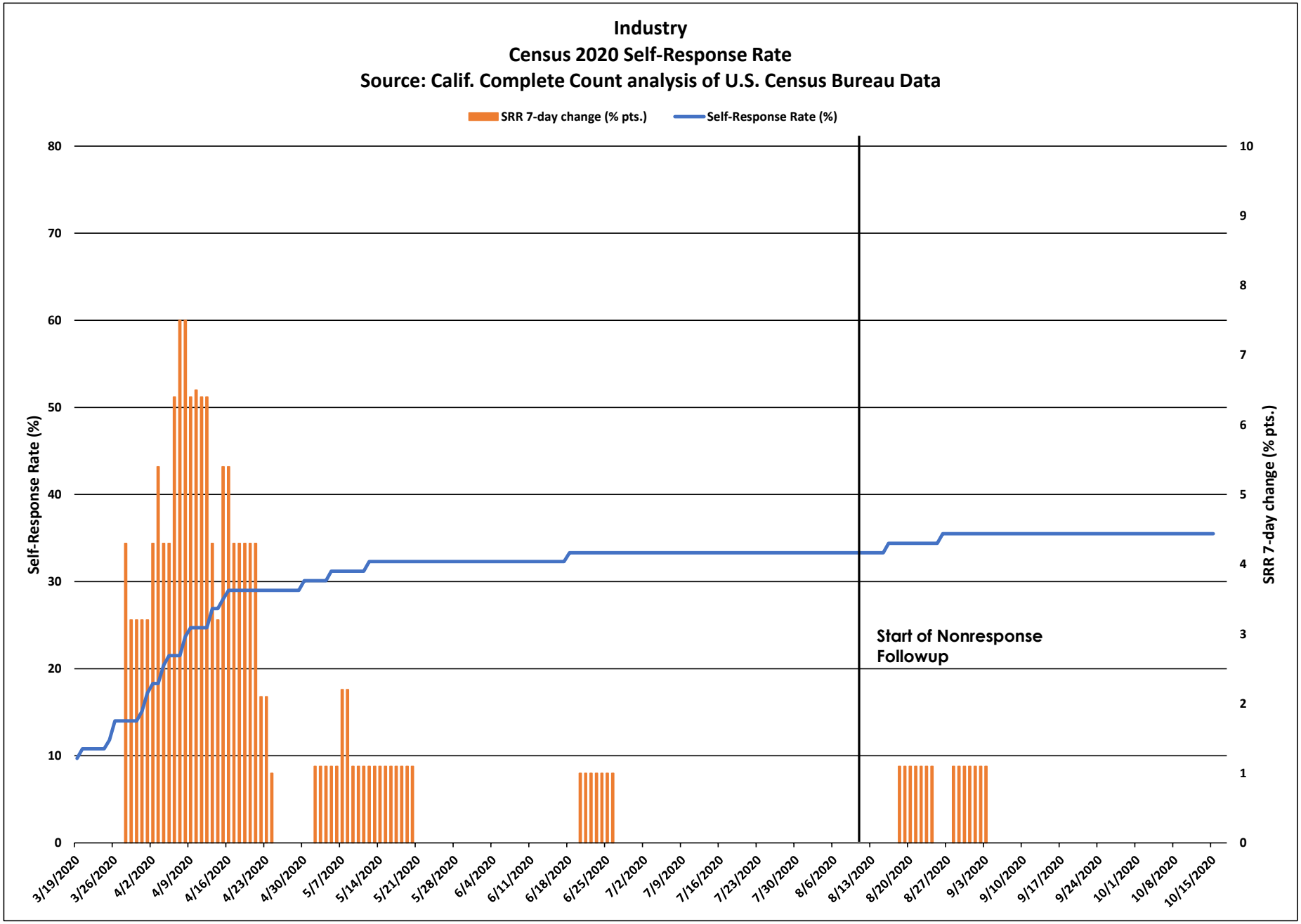
Industry
Census 2020 Self-Response Rate
Source: Calif. Complete Count analysis of U.S. Census Bureau Data
SRR 7-day change (% pts.)
Self-Response Rate (%)
Self-Response Rate (%)
SRR 7-day change (% pts.)
Start of Nonresponse Followup
0
10
20
30
40
50
60
70
80
0
1
2
3
4
5
6
7
8
9
10
3/19/2020
3/26/2020
4/2/2020
4/9/2020
4/16/2020
4/23/2020
4/30/2020
5/7/2020
5/14/2020
5/21/2020
5/28/2020
6/4/2020
6/11/2020
6/18/2020
6/25/2020
7/2/2020
7/9/2020
7/16/2020
7/23/2020
7/30/2020
8/6/2020
8/13/2020
8/20/2020
8/27/2020
9/3/2020
9/10/2020
9/17/2020
9/24/2020
10/1/2020
10/8/2020
10/15/2020

Industry

March 12 - Oct. 15 Census 2020 Self-Response Rate: 35.5%

Census tract Self-Response Rate (%)

- 0 - 15
- 15 - 30
- 30 - 40
- 40 - 50
- 50 - 56
- 56 - 62
- 62 - 68
- 68 - 74
- 74 - 85
- 85 - 100

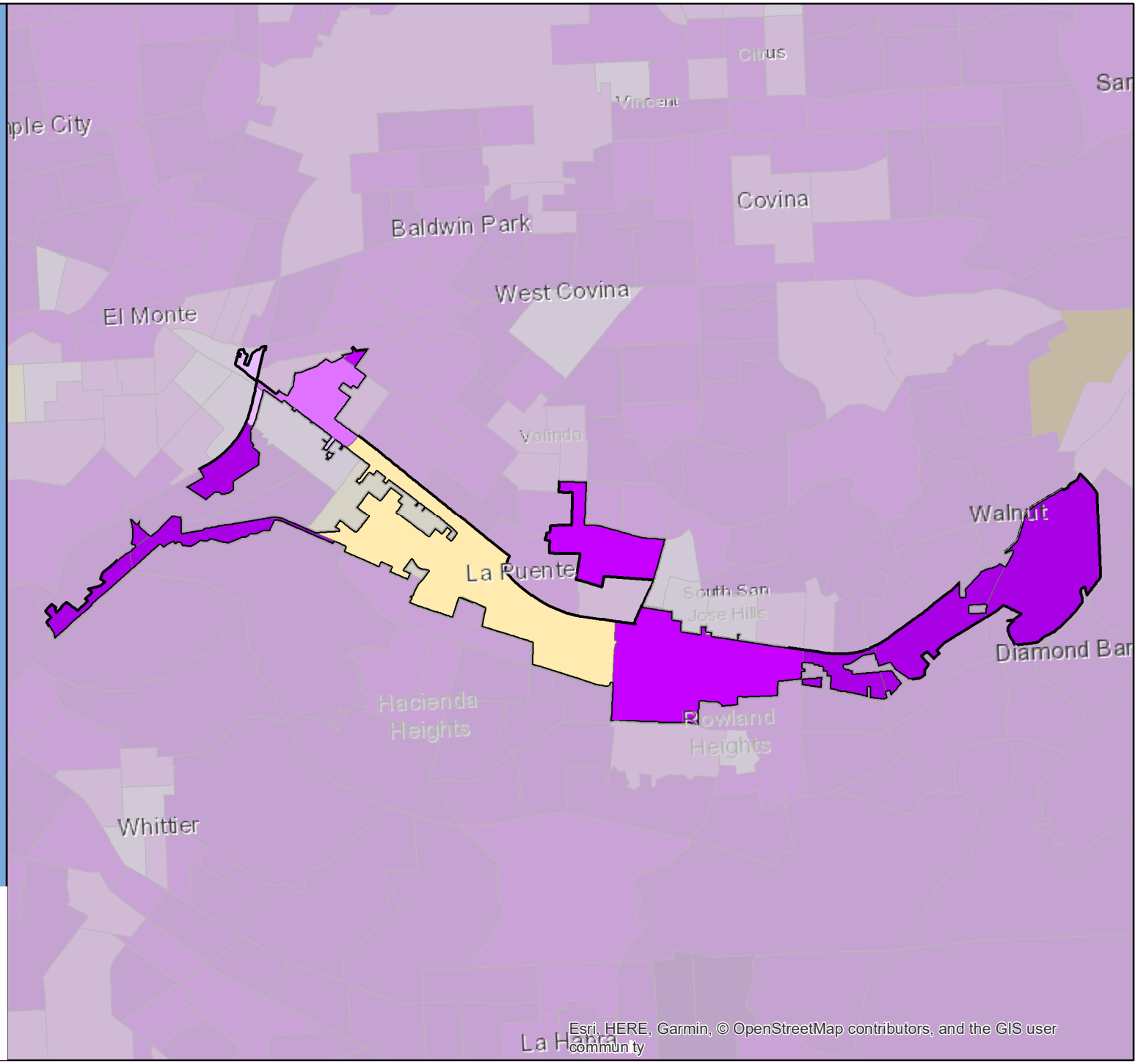

CA CENSUS 2020

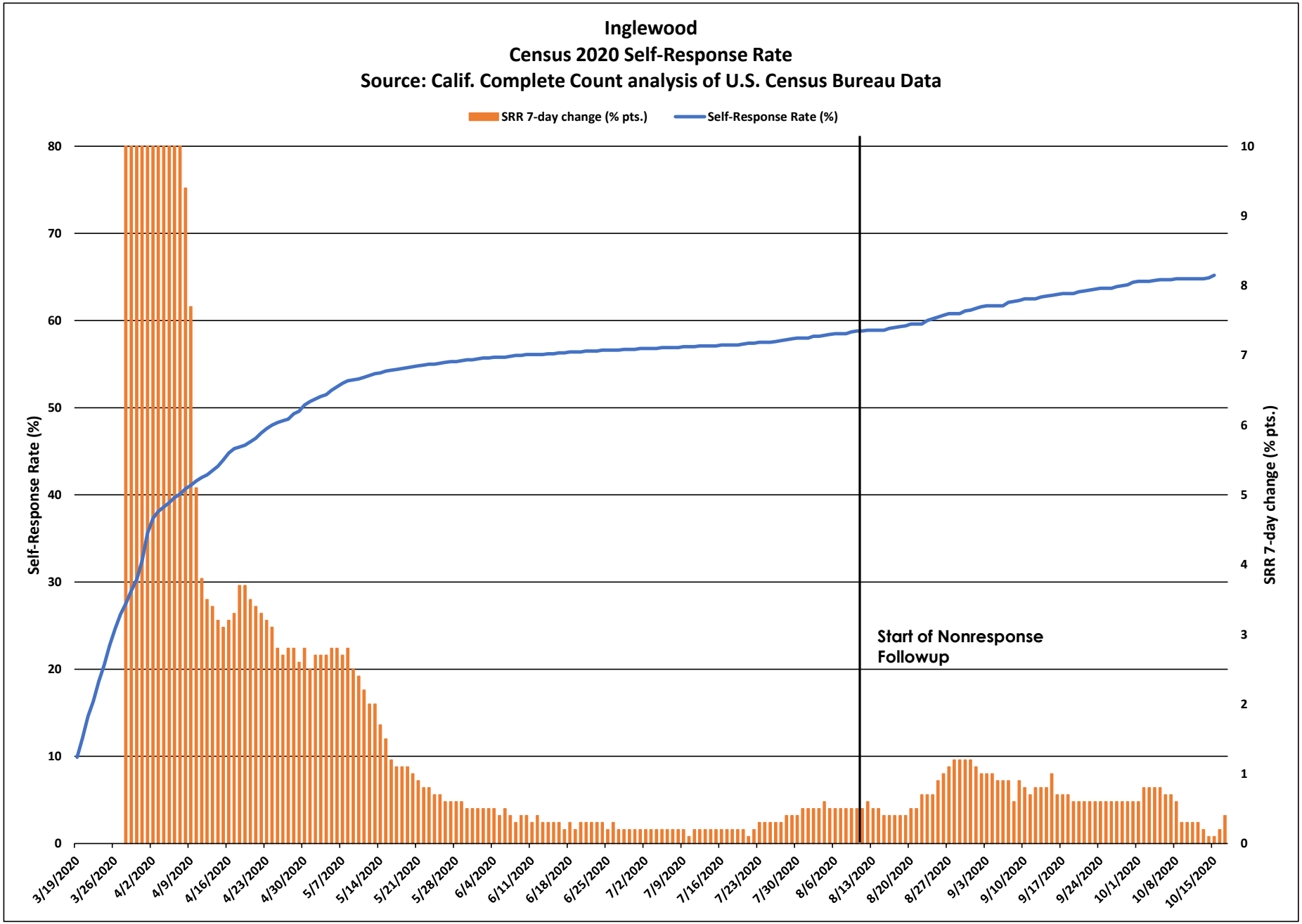
Inglewood
Census 2020 Self-Response Rate
Source: Calif. Complete Count analysis of U.S. Census Bureau Data
SRR 7-day change (% pts.)
Self-Response Rate (%)
Self-Response Rate (%)
SRR 7-day change (% pts.)
Start of Nonresponse Followup
0
10
20
30
40
50
60
70
80
0
1
2
3
4
5
6
7
8
9
10
3/19/2020
3/26/2020
4/2/2020
4/9/2020
4/16/2020
4/23/2020
4/30/2020
5/7/2020
5/14/2020
5/21/2020
5/28/2020
6/4/2020
6/11/2020
6/18/2020
6/25/2020
7/2/2020
7/9/2020
7/16/2020
7/23/2020
7/30/2020
8/6/2020
8/13/2020
8/20/2020
8/27/2020
9/3/2020
9/10/2020
9/17/2020
9/24/2020
10/1/2020
10/8/2020
10/15/2020

Inglewood

March 12 - Oct. 15 Census 2020 Self-Response Rate: 65.2%

Census tract Self-Response Rate (%)

- 0 - 15
- 15 - 30
- 30 - 40
- 40 - 50
- 50 - 56
- 56 - 62
- 62 - 68
- 68 - 74
- 74 - 85
- 85 - 100

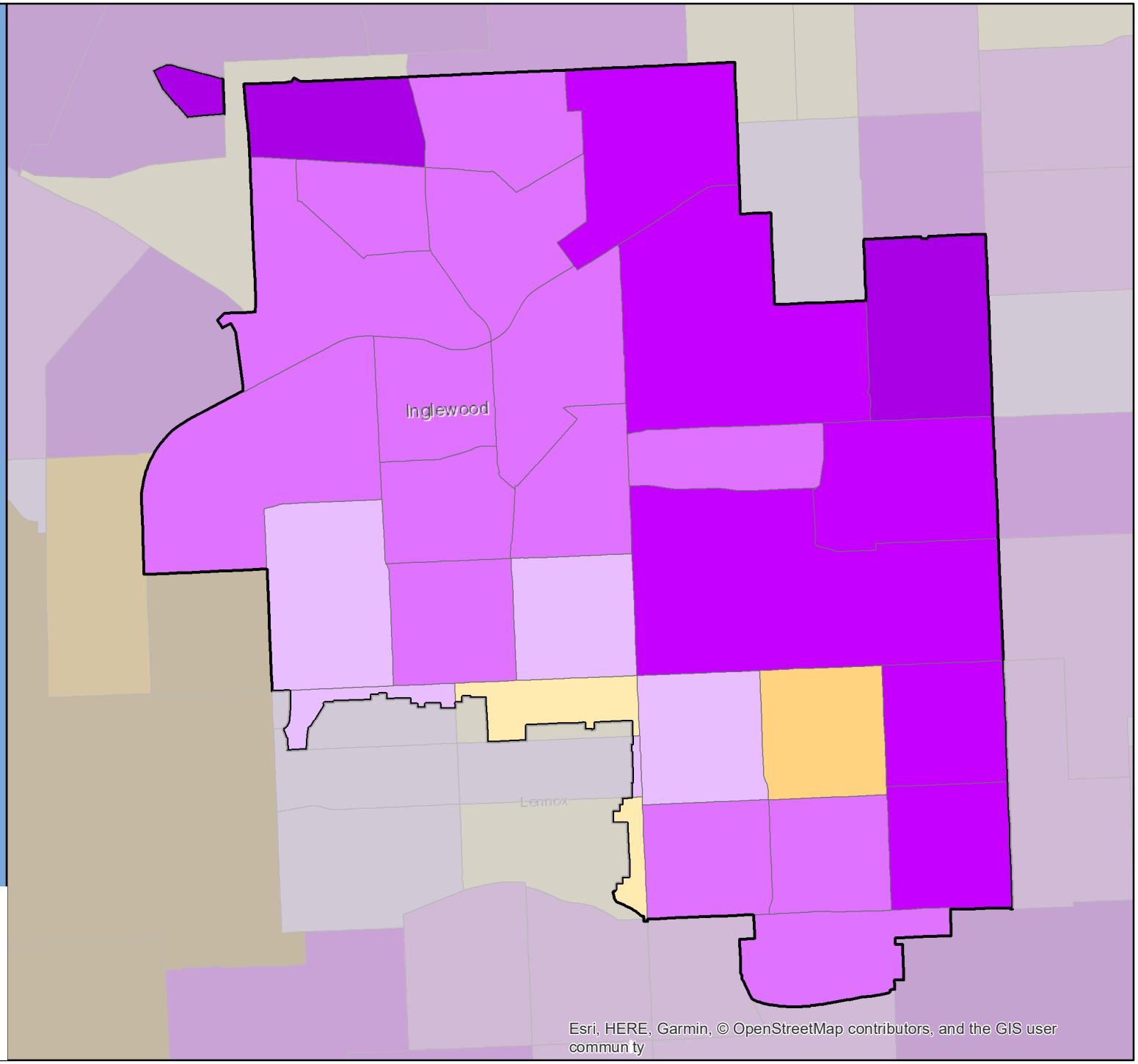

CA CENSUS 2020

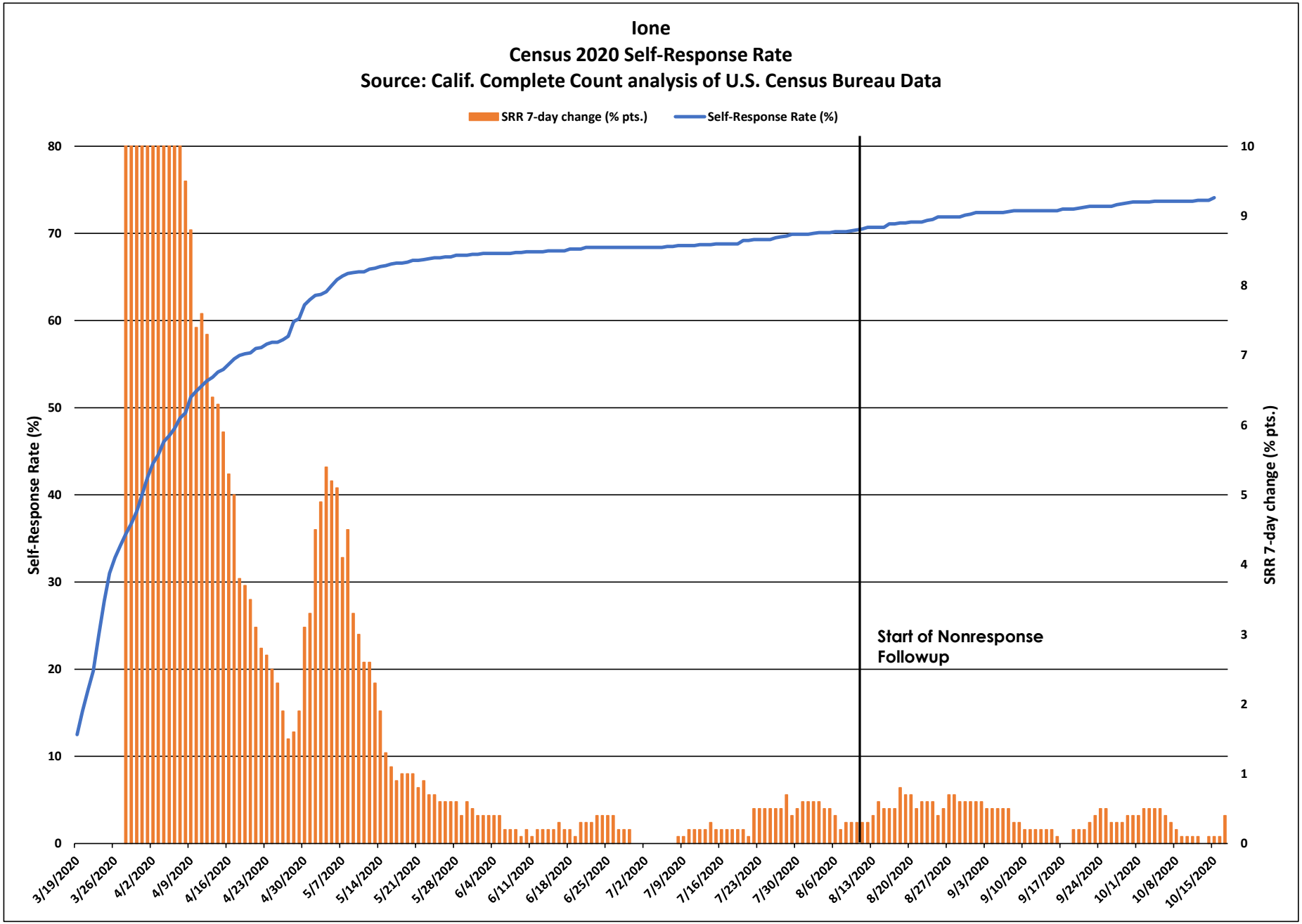
Ione
Census 2020 Self-Response Rate
Source: Calif. Complete Count analysis of U.S. Census Bureau Data
SRR 7-day change (% pts.)
Self-Response Rate (%)
Self-Response Rate (%)
SRR 7-day change (% pts.)
Start of Nonresponse Followup
0
10
20
30
40
50
60
70
80
0
1
2
3
4
5
6
7
8
9
10
3/19/2020
3/26/2020
4/2/2020
4/9/2020
4/16/2020
4/23/2020
4/30/2020
5/7/2020
5/14/2020
5/21/2020
5/28/2020
6/4/2020
6/11/2020
6/18/2020
6/25/2020
7/2/2020
7/9/2020
7/16/2020
7/23/2020
7/30/2020
8/6/2020
8/13/2020
8/20/2020
8/27/2020
9/3/2020
9/10/2020
9/17/2020
9/24/2020
10/1/2020
10/8/2020
10/15/2020

Ione

March 12 - Oct. 15 Census 2020 Self-Response Rate: 74.1%

Census tract Self-Response Rate (%)

- 0 - 15
- 15 - 30
- 30 - 40
- 40 - 50
- 50 - 56
- 56 - 62
- 62 - 68
- 68 - 74
- 74 - 85
- 85 - 100

CA CENSUS 2020

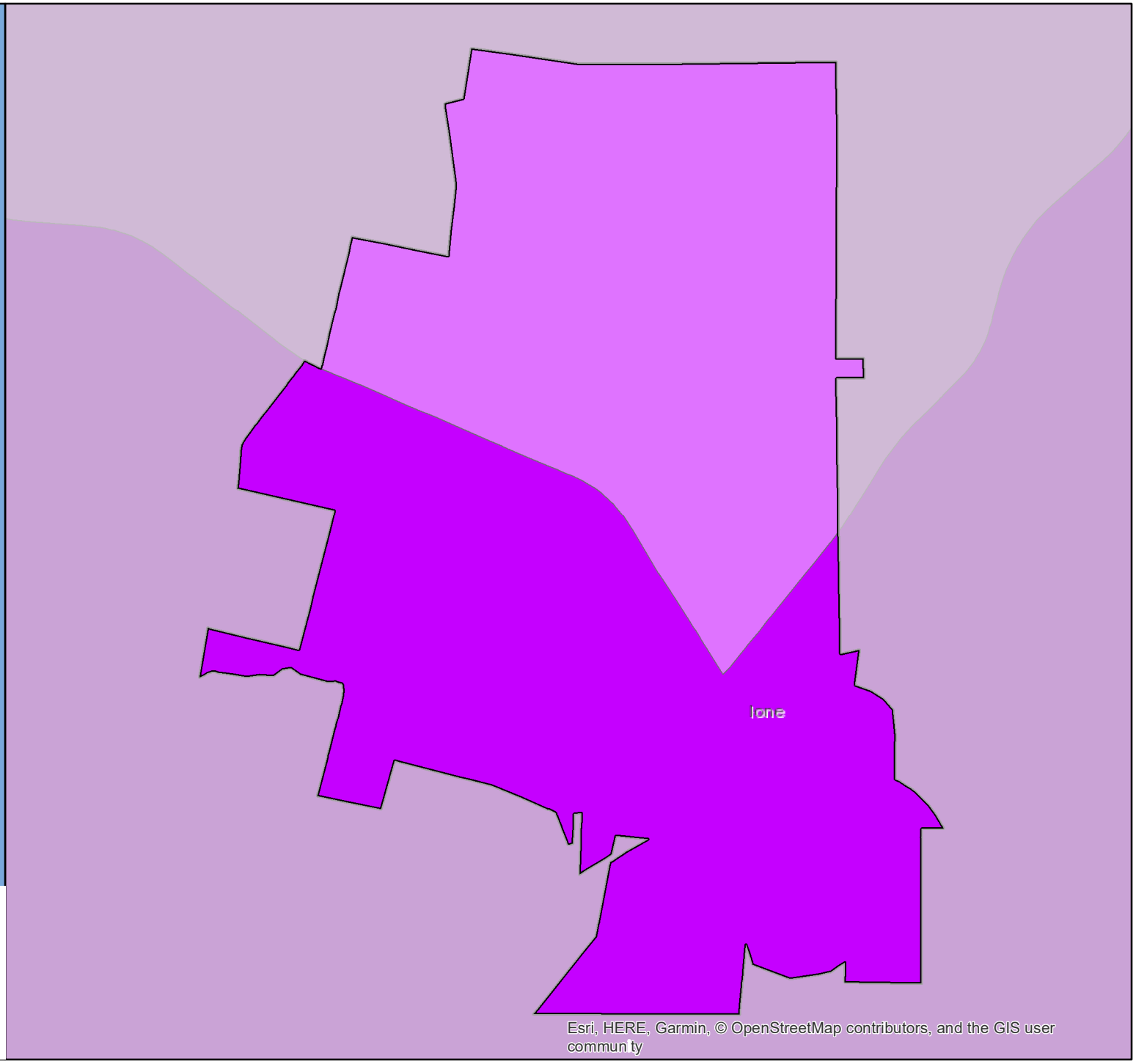

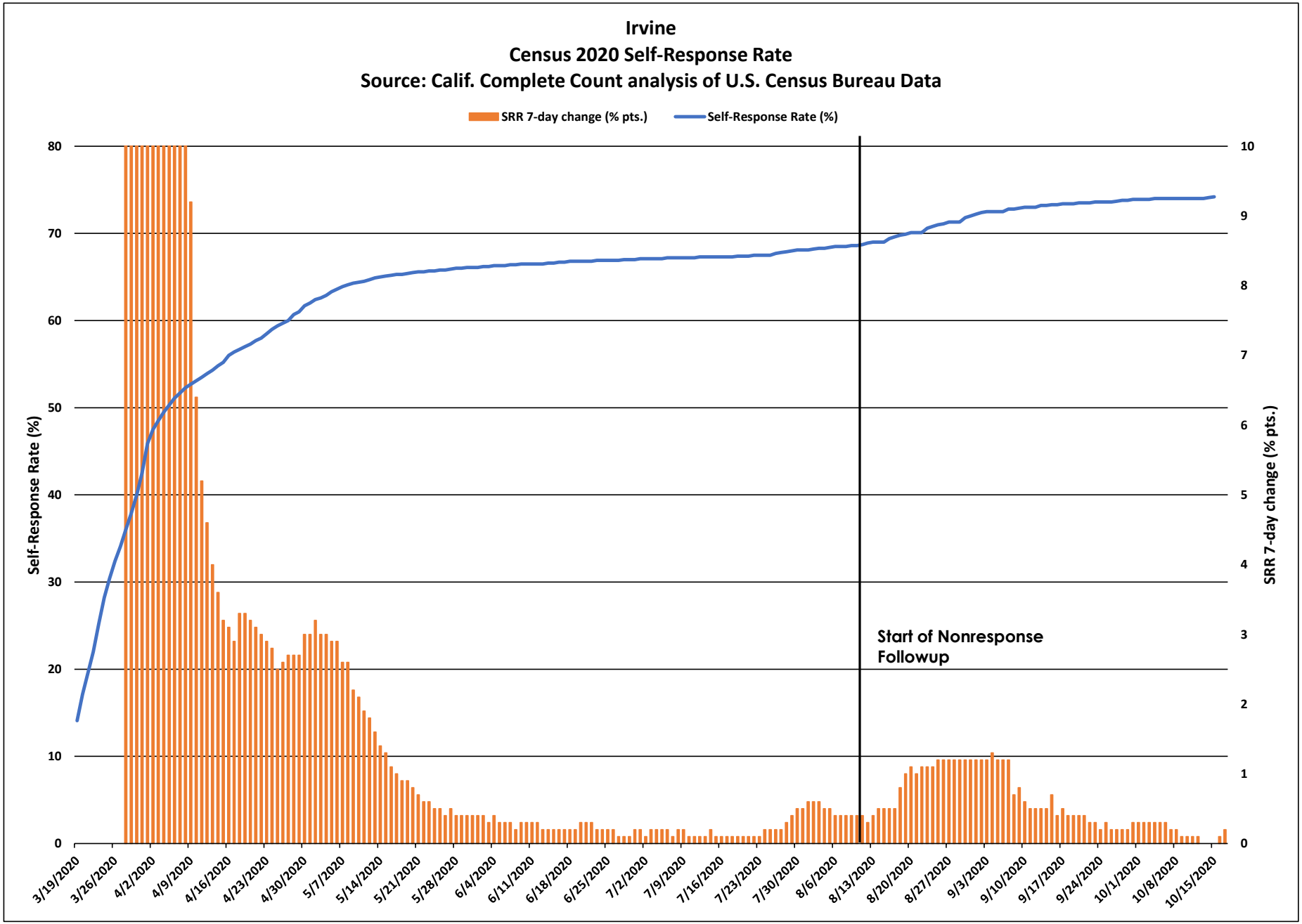
Irvine
Census 2020 Self-Response Rate
Source: Calif. Complete Count analysis of U.S. Census Bureau Data
SRR 7-day change (% pts.)
Self-Response Rate (%)
Self-Response Rate (%)
SRR 7-day change (% pts.)
Start of Nonresponse Followup
0
10
20
30
40
50
60
70
80
0
1
2
3
4
5
6
7
8
9
10
3/19/2020
3/26/2020
4/2/2020
4/9/2020
4/16/2020
4/23/2020
4/30/2020
5/7/2020
5/14/2020
5/21/2020
5/28/2020
6/4/2020
6/11/2020
6/18/2020
6/25/2020
7/2/2020
7/9/2020
7/16/2020
7/23/2020
7/30/2020
8/6/2020
8/13/2020
8/20/2020
8/27/2020
9/3/2020
9/10/2020
9/17/2020
9/24/2020
10/1/2020
10/8/2020
10/15/2020

Irvine

March 12 - Oct. 15 Census 2020 Self-Response Rate: 74.2%

Census tract Self-Response Rate (%)

- 0 - 15
- 15 - 30
- 30 - 40
- 40 - 50
- 50 - 56
- 56 - 62
- 62 - 68
- 68 - 74
- 74 - 85
- 85 - 100

CA CENSUS 2020

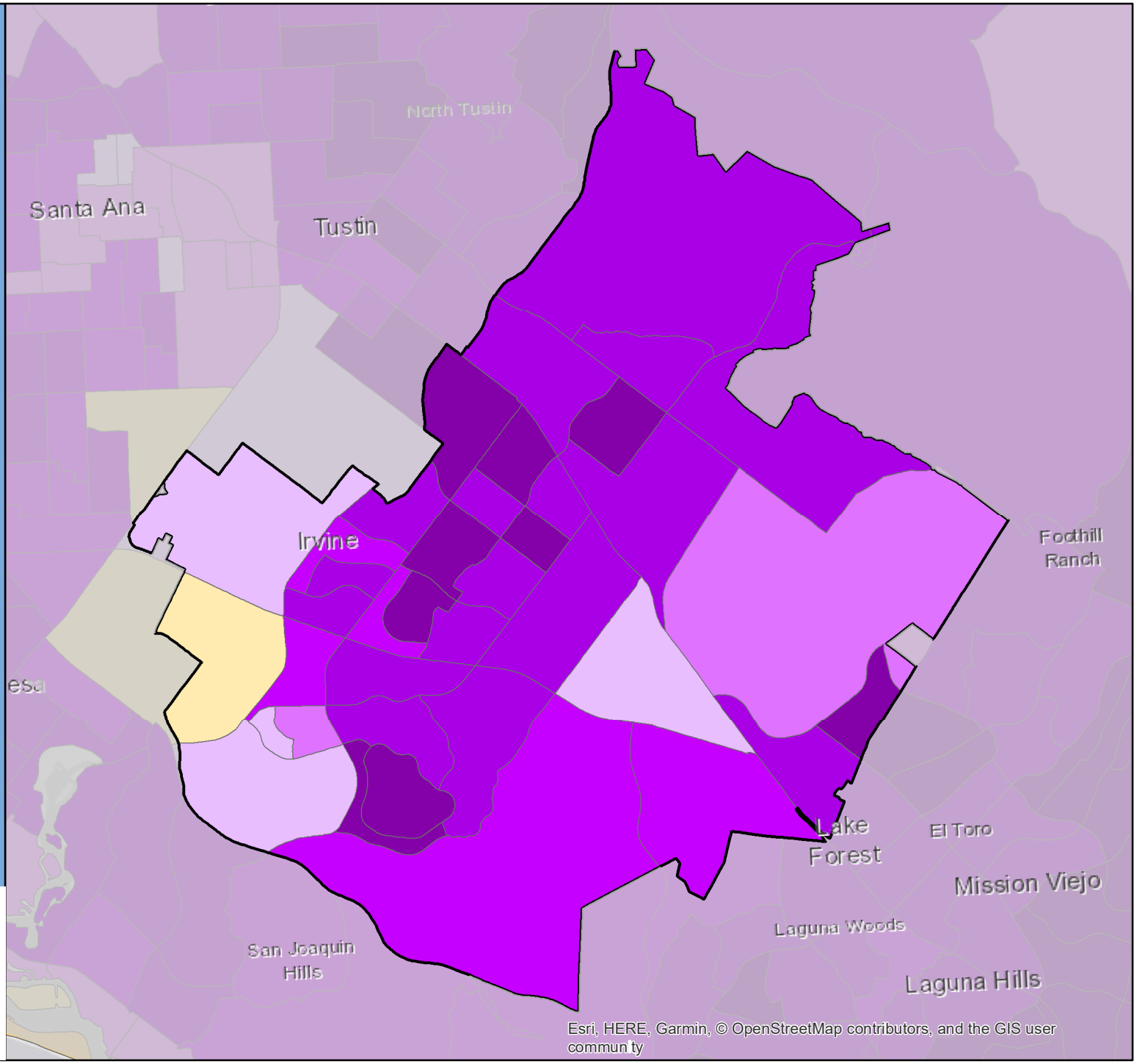

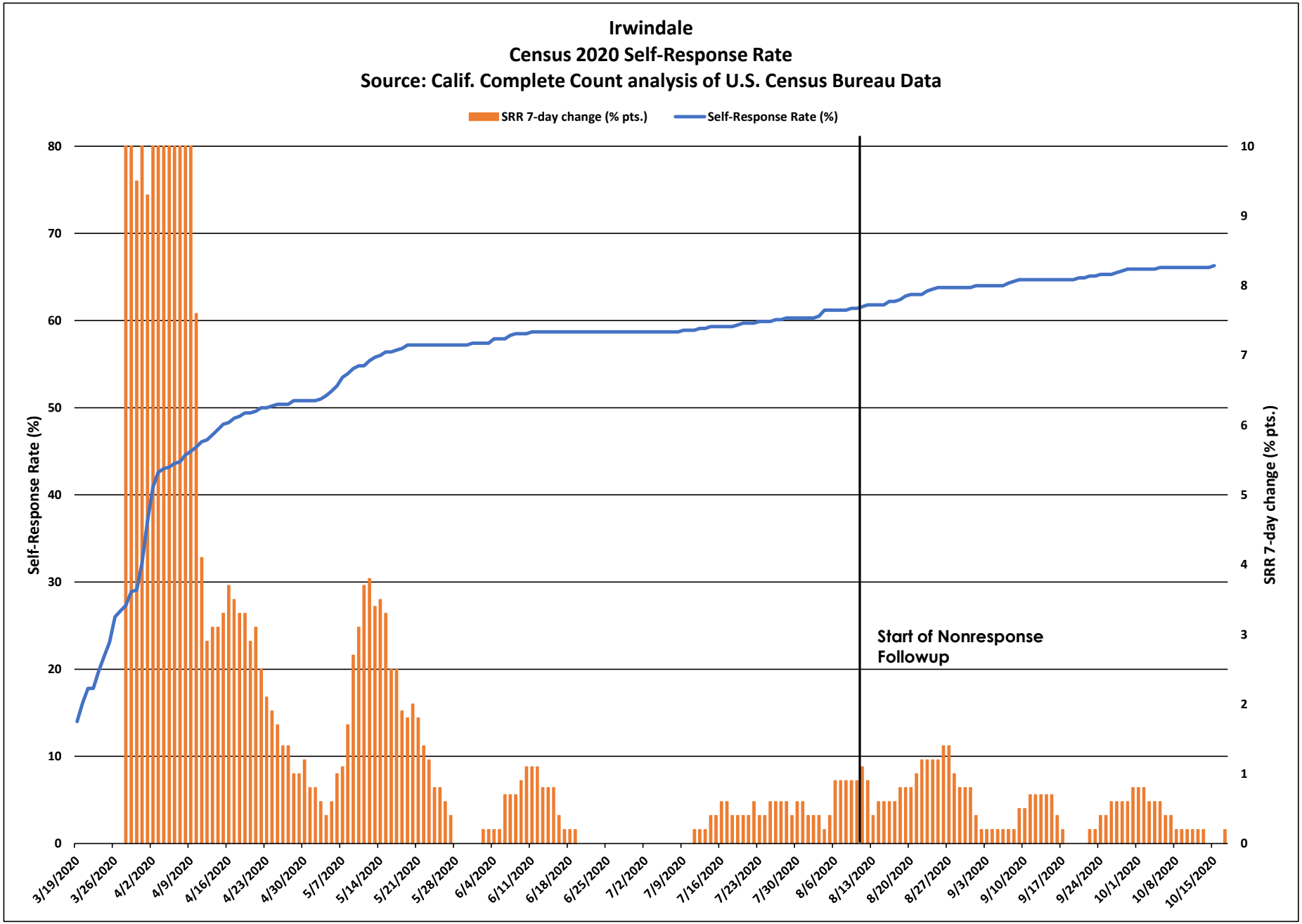
Irwindale
Census 2020 Self-Response Rate
Source: Calif. Complete Count analysis of U.S. Census Bureau Data
SRR 7-day change (% pts.)
Self-Response Rate (%)
Self-Response Rate (%)
SRR 7-day change (% pts.)
Start of Nonresponse Followup
0
10
20
30
40
50
60
70
80
0
1
2
3
4
5
6
7
8
9
10
3/19/2020
3/26/2020
4/2/2020
4/9/2020
4/16/2020
4/23/2020
4/30/2020
5/7/2020
5/14/2020
5/21/2020
5/28/2020
6/4/2020
6/11/2020
6/18/2020
6/25/2020
7/2/2020
7/9/2020
7/16/2020
7/23/2020
7/30/2020
8/6/2020
8/13/2020
8/20/2020
8/27/2020
9/3/2020
9/10/2020
9/17/2020
9/24/2020
10/1/2020
10/8/2020
10/15/2020

Irwindale

March 12 - Oct. 15 Census 2020 Self-Response Rate: 66.3%

Census tract Self-Response Rate (%)

- 0 - 15
- 15 - 30
- 30 - 40
- 40 - 50
- 50 - 56
- 56 - 62
- 62 - 68
- 68 - 74
- 74 - 85
- 85 - 100

CA CENSUS 2020

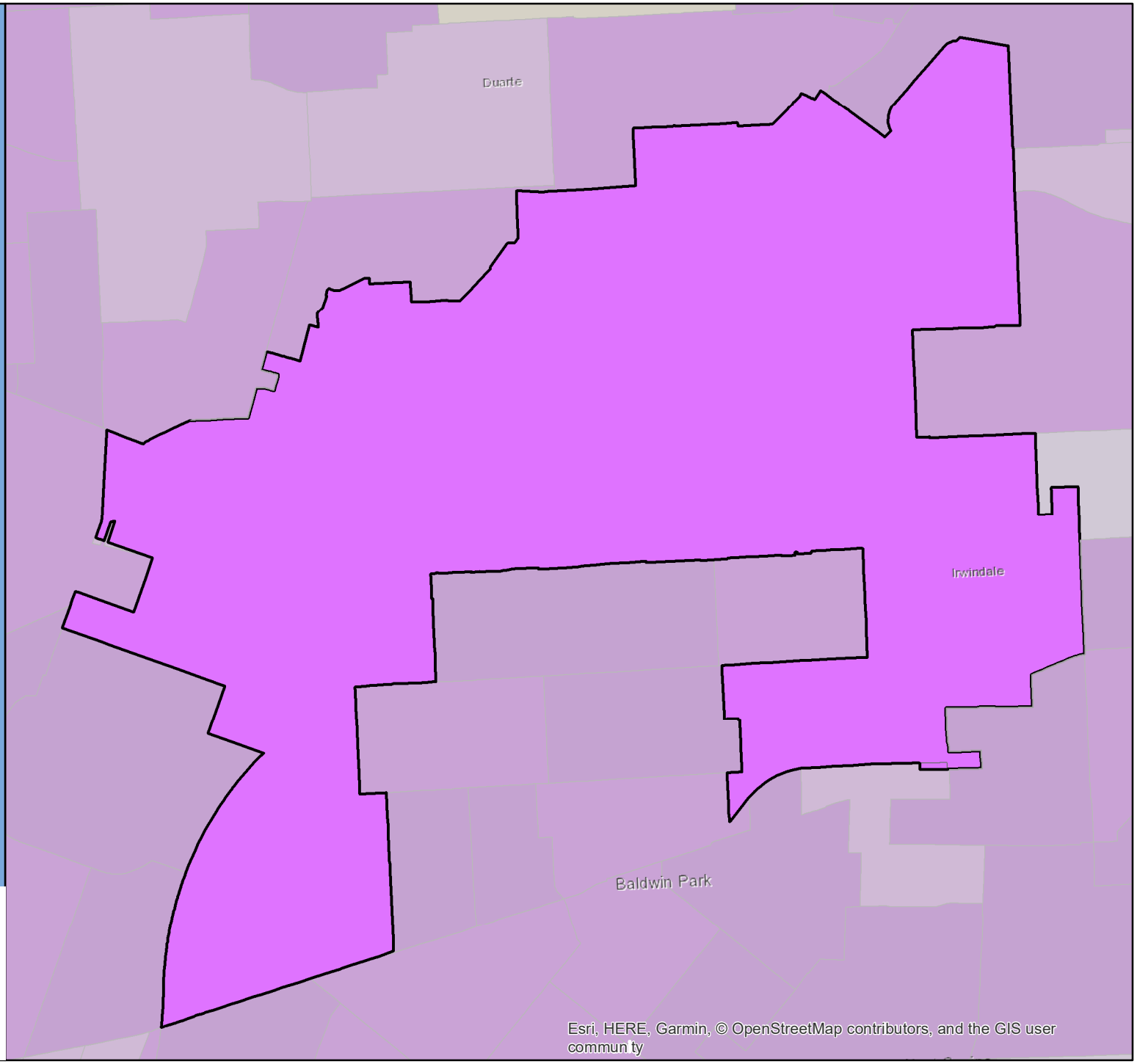

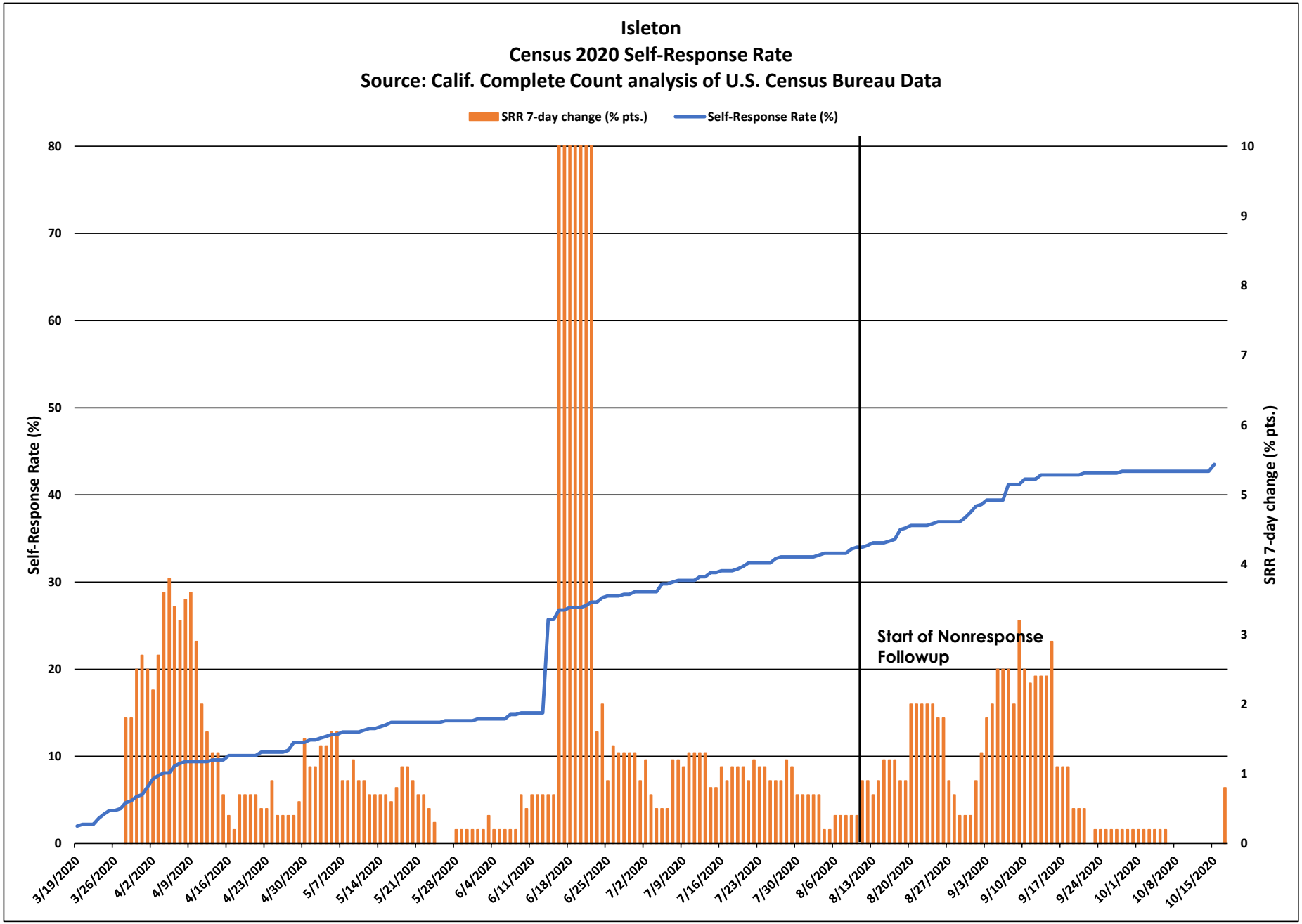
Isleton
Census 2020 Self-Response Rate
Source: Calif. Complete Count analysis of U.S. Census Bureau Data
SRR 7-day change (% pts.)
Self-Response Rate (%)
Self-Response Rate (%)
SRR 7-day change (% pts.)
Start of Nonresponse Followup
80
70
60
50
40
30
20
10
0
10
9
8
7
6
5
4
3
2
1
0
3/19/2020
3/26/2020
4/2/2020
4/9/2020
4/16/2020
4/23/2020
4/30/2020
5/7/2020
5/14/2020
5/21/2020
5/28/2020
6/4/2020
6/11/2020
6/18/2020
6/25/2020
7/2/2020
7/9/2020
7/16/2020
7/23/2020
7/30/2020
8/6/2020
8/13/2020
8/20/2020
8/27/2020
9/3/2020
9/10/2020
9/17/2020
9/24/2020
10/1/2020
10/8/2020
10/15/2020

Isleton

March 12 - Oct. 15 Census 2020 Self-Response Rate: 43.5%

Census tract Self-Response Rate (%)

- 0 - 15
- 15 - 30
- 30 - 40
- 40 - 50
- 50 - 56
- 56 - 62
- 62 - 68
- 68 - 74
- 74 - 85
- 85 - 100

CA CENSUS 2020

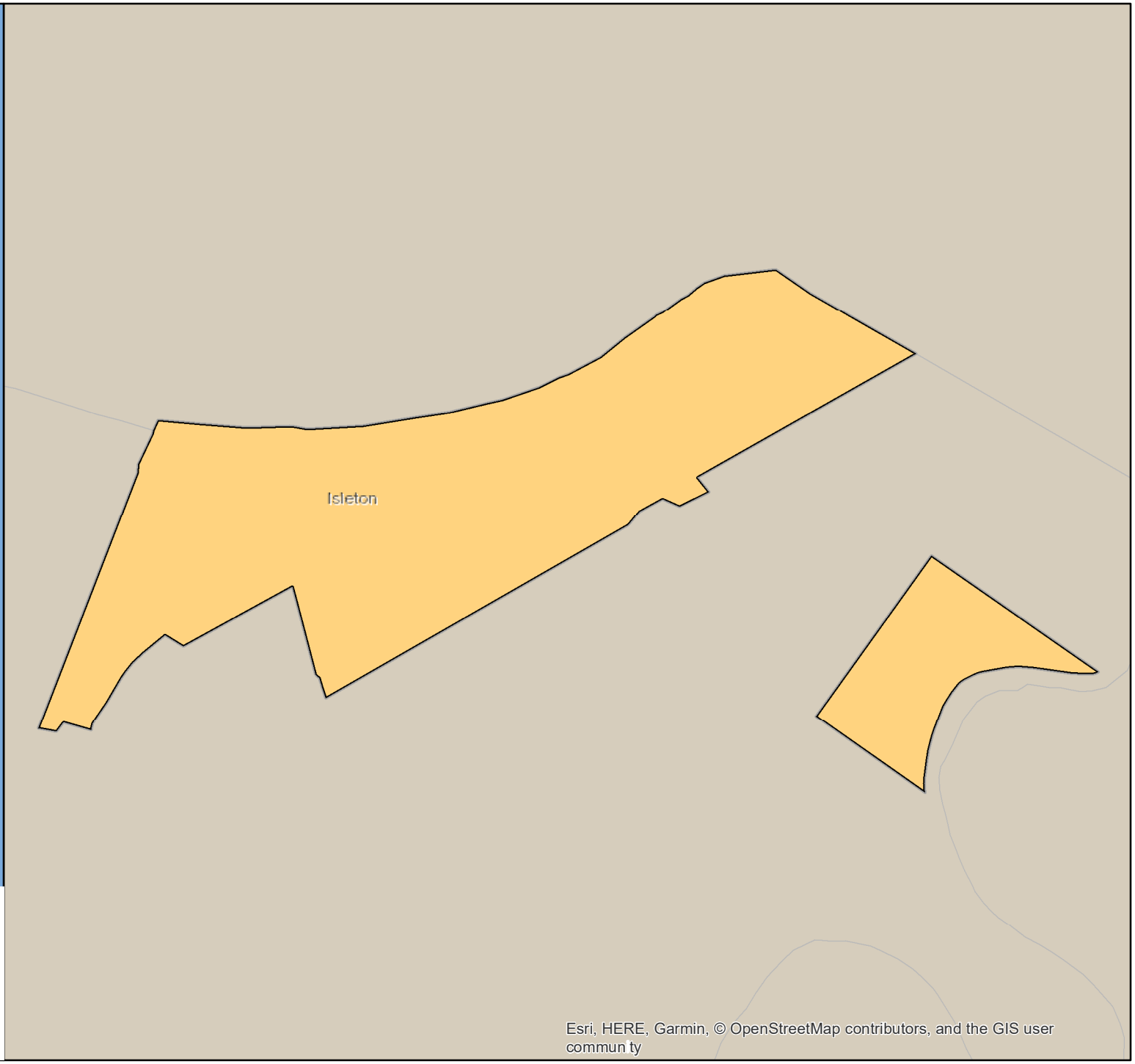

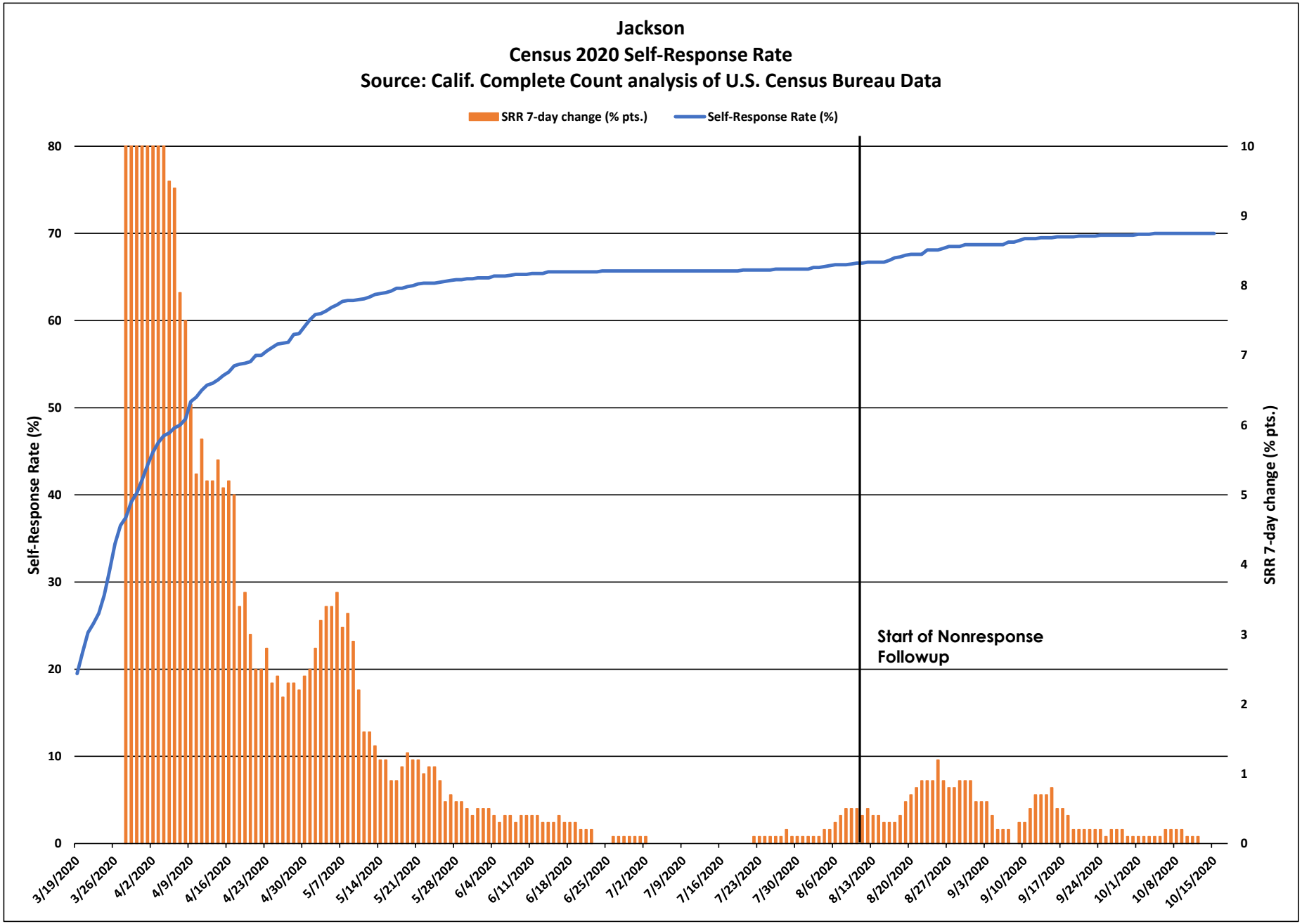
Jackson
Census 2020 Self-Response Rate
Source: Calif. Complete Count analysis of U.S. Census Bureau Data
SRR 7-day change (% pts.)
Self-Response Rate (%)
Self-Response Rate (%)
SRR 7-day change (% pts.)
Start of Nonresponse Followup
0
10
20
30
40
50
60
70
80
0
1
2
3
4
5
6
7
8
9
10
3/19/2020
3/26/2020
4/2/2020
4/9/2020
4/16/2020
4/23/2020
4/30/2020
5/7/2020
5/14/2020
5/21/2020
5/28/2020
6/4/2020
6/11/2020
6/18/2020
6/25/2020
7/2/2020
7/9/2020
7/16/2020
7/23/2020
7/30/2020
8/6/2020
8/13/2020
8/20/2020
8/27/2020
9/3/2020
9/10/2020
9/17/2020
9/24/2020
10/1/2020
10/8/2020
10/15/2020

Jackson

March 12 - Oct. 15 Census 2020 Self-Response Rate: 70.0%

Census tract Self-Response Rate (%)

- 0 - 15
- 15 - 30
- 30 - 40
- 40 - 50
- 50 - 56
- 56 - 62
- 62 - 68
- 68 - 74
- 74 - 85
- 85 - 100

CA CENSUS 2020

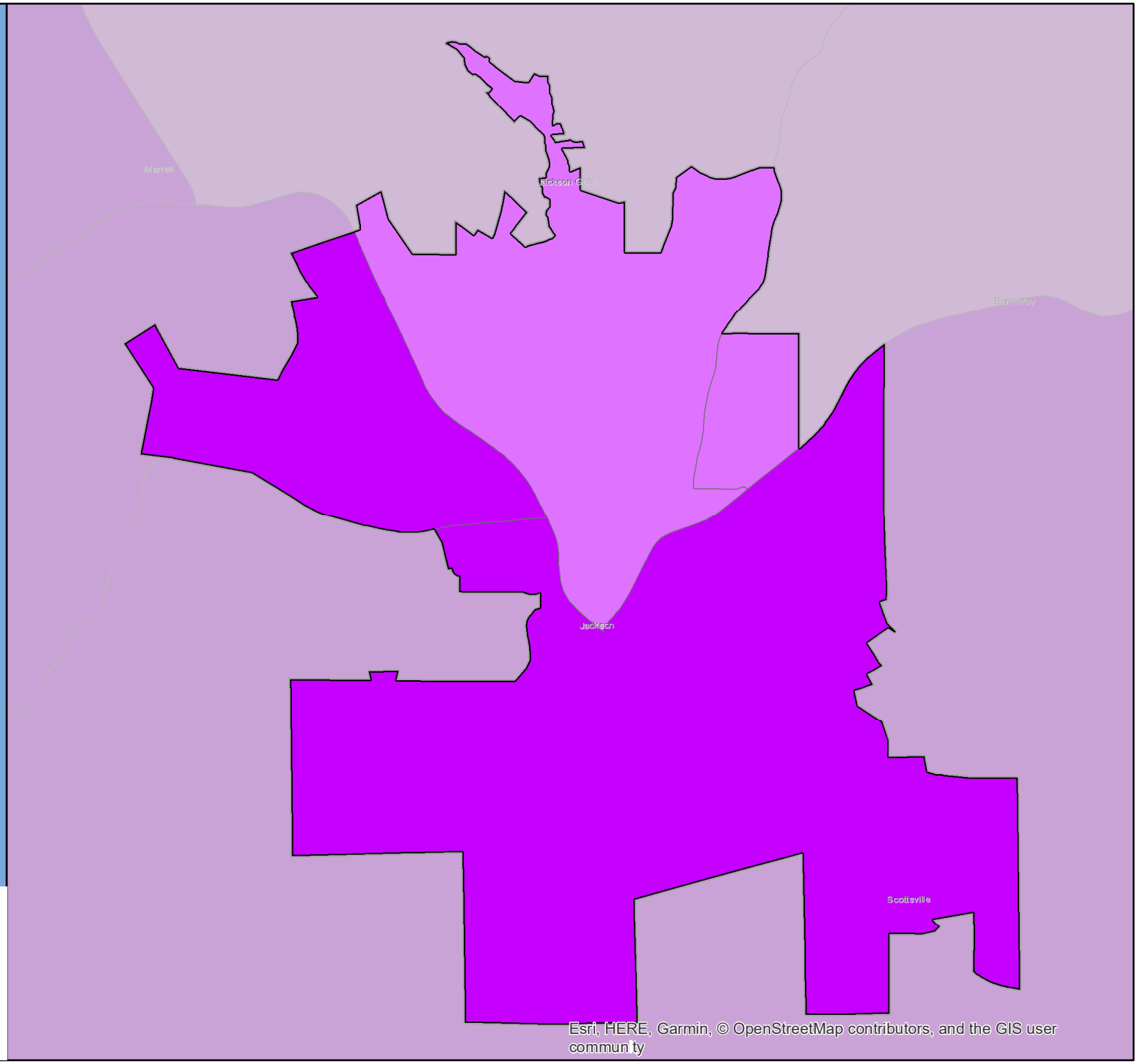

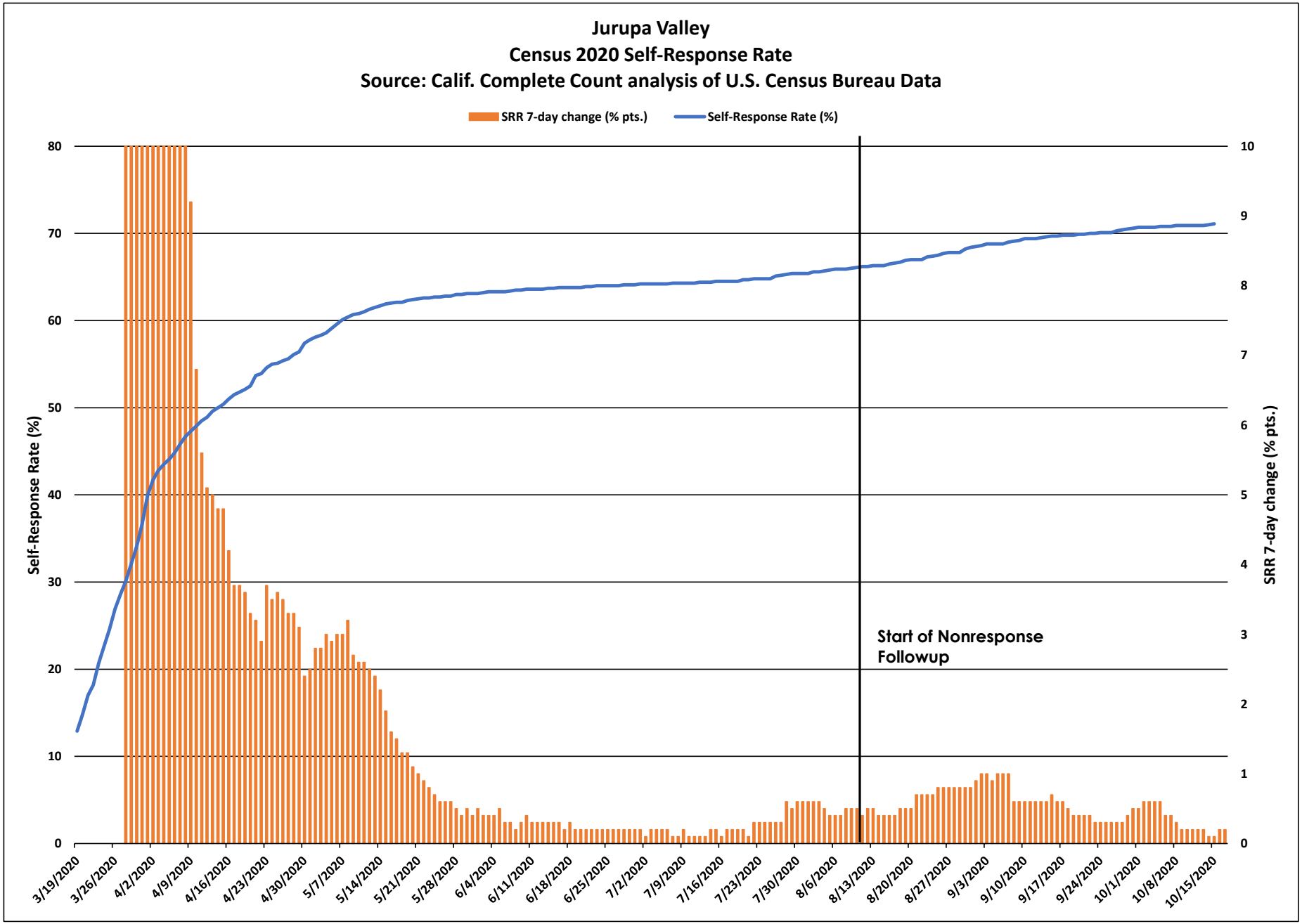
Jurupa Valley
Census 2020 Self-Response Rate
Source: Calif. Complete Count analysis of U.S. Census Bureau Data
SRR 7-day change (% pts.)
Self-Response Rate (%)
Self-Response Rate (%)
SRR 7-day change (% pts.)
Start of Nonresponse Followup
0
10
20
30
40
50
60
70
80
0
1
2
3
4
5
6
7
8
9
10
3/19/2020
3/26/2020
4/2/2020
4/9/2020
4/16/2020
4/23/2020
4/30/2020
5/7/2020
5/14/2020
5/21/2020
5/28/2020
6/4/2020
6/11/2020
6/18/2020
6/25/2020
7/2/2020
7/9/2020
7/16/2020
7/23/2020
7/30/2020
8/6/2020
8/13/2020
8/20/2020
8/27/2020
9/3/2020
9/10/2020
9/17/2020
9/24/2020
10/1/2020
10/8/2020
10/15/2020

Jurupa Valley

March 12 - Oct. 15 Census 2020 Self-Response Rate: 71.1%

Census tract Self-Response Rate (%)

- 0 - 15
- 15 - 30
- 30 - 40
- 40 - 50
- 50 - 56
- 56 - 62
- 62 - 68
- 68 - 74
- 74 - 85
- 85 - 100

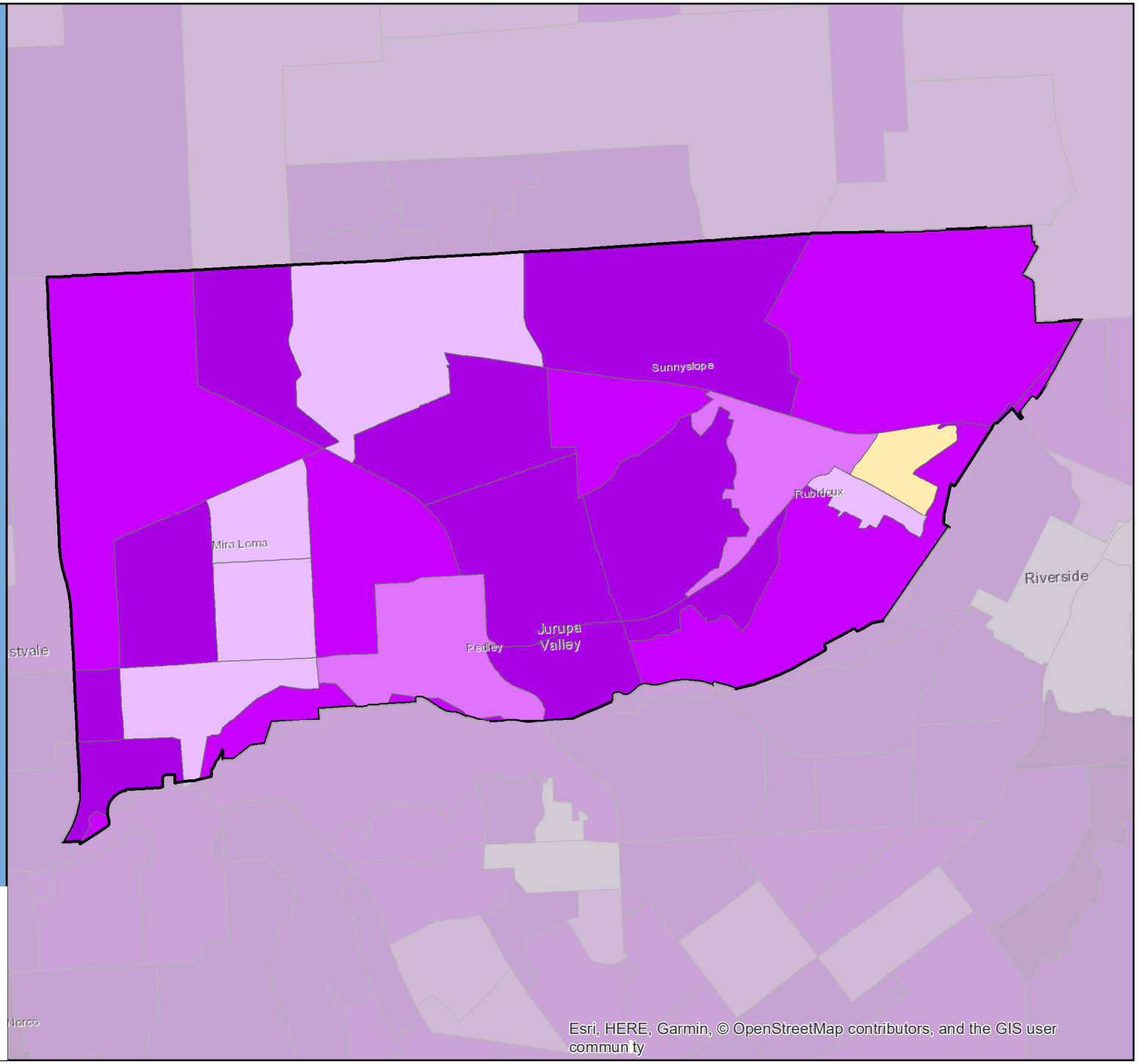

CA CENSUS 2020

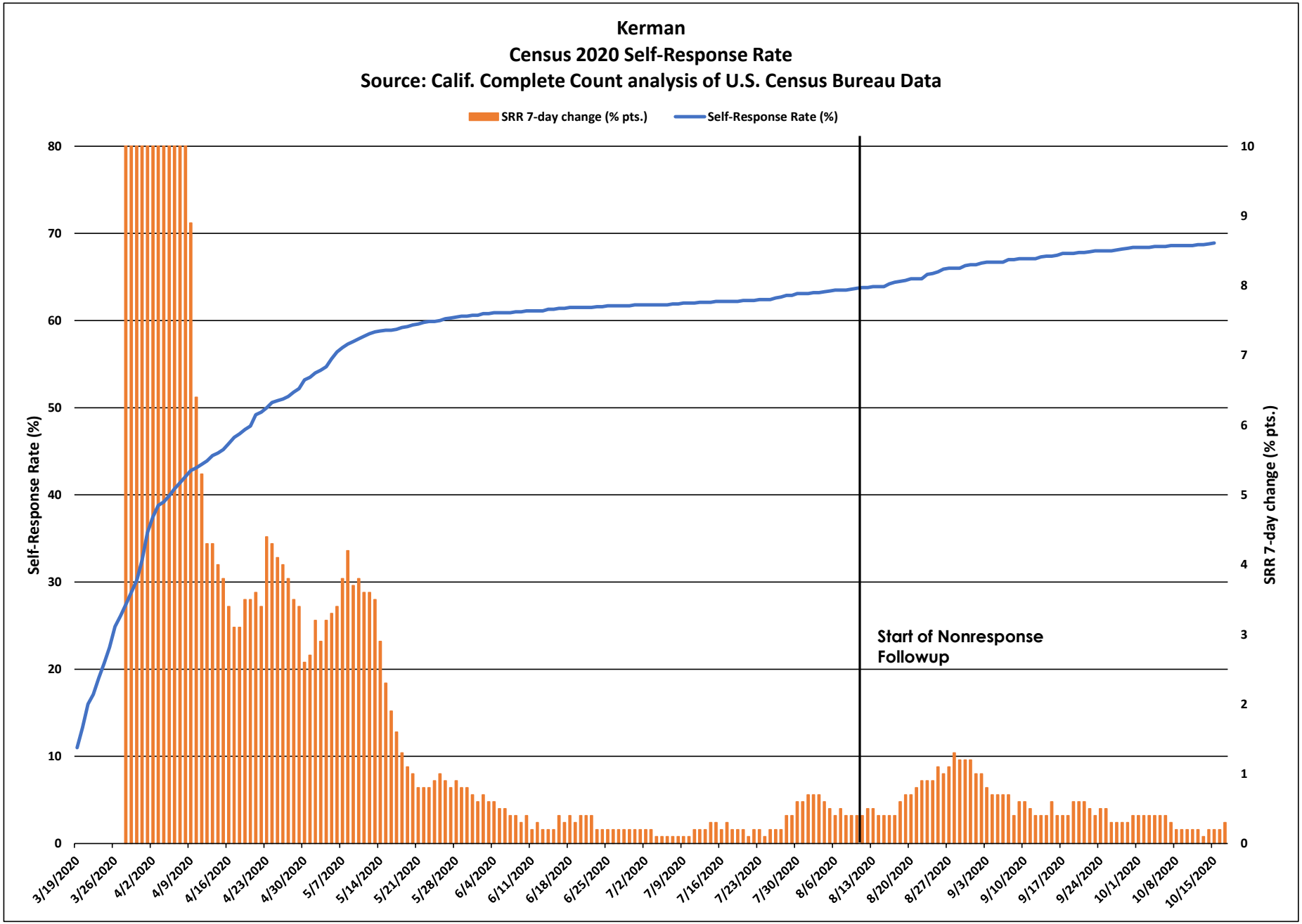
Kerman
Census 2020 Self-Response Rate
Source: Calif. Complete Count analysis of U.S. Census Bureau Data
SRR 7-day change (% pts.)
Self-Response Rate (%)
Self-Response Rate (%)
SRR 7-day change (% pts.)
Start of Nonresponse Followup
0
10
20
30
40
50
60
70
80
0
1
2
3
4
5
6
7
8
9
10
3/19/2020
3/26/2020
4/2/2020
4/9/2020
4/16/2020
4/23/2020
4/30/2020
5/7/2020
5/14/2020
5/21/2020
5/28/2020
6/4/2020
6/11/2020
6/18/2020
6/25/2020
7/2/2020
7/9/2020
7/16/2020
7/23/2020
7/30/2020
8/6/2020
8/13/2020
8/20/2020
8/27/2020
9/3/2020
9/10/2020
9/17/2020
9/24/2020
10/1/2020
10/8/2020
10/15/2020

Kerman

March 12 - Oct. 15 Census 2020 Self-Response Rate: 68.9%

Census tract Self-Response Rate (%)

- 0 - 15
- 15 - 30
- 30 - 40
- 40 - 50
- 50 - 56
- 56 - 62
- 62 - 68
- 68 - 74
- 74 - 85
- 85 - 100

CA CENSUS 2020

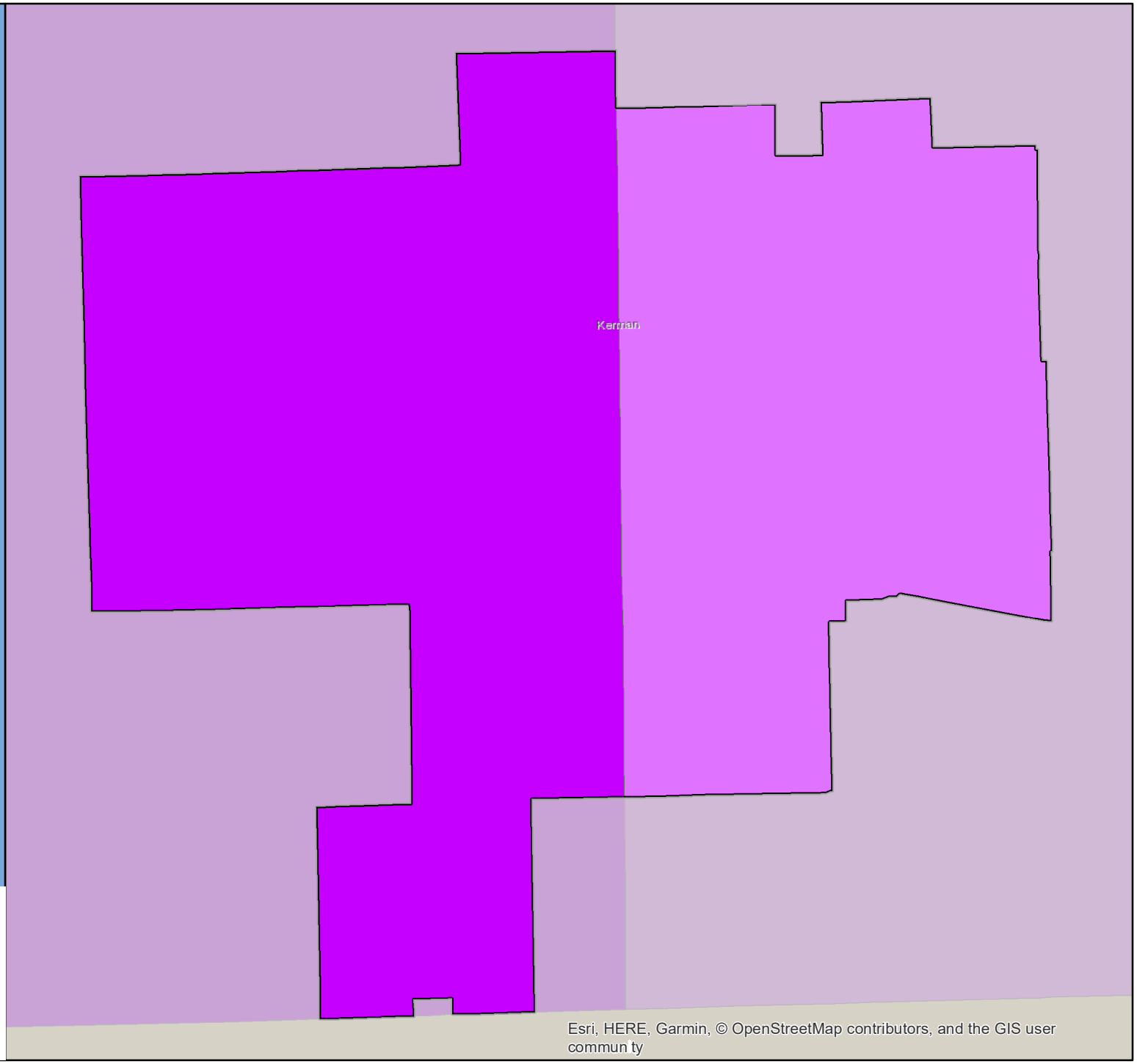

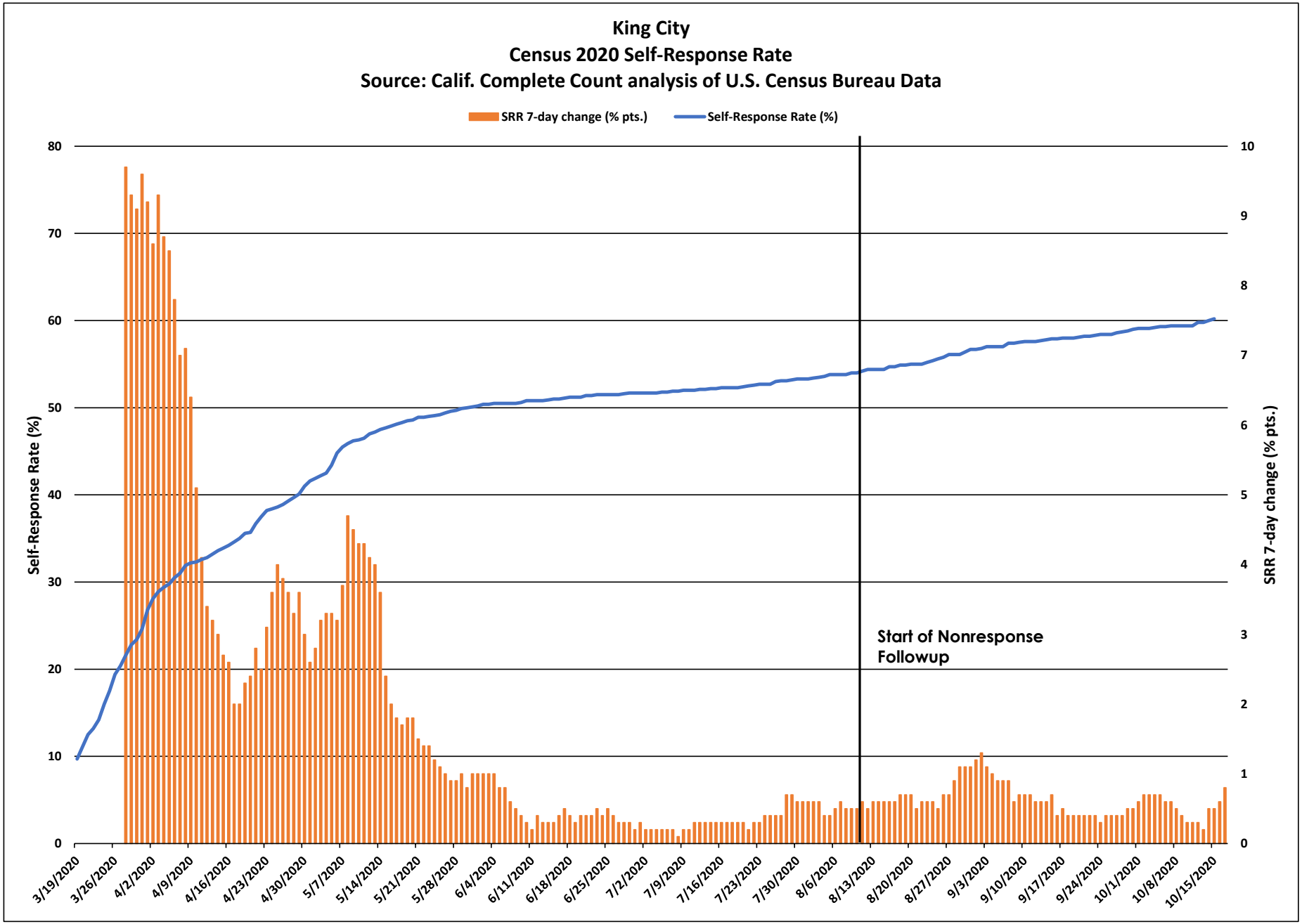
King City
Census 2020 Self-Response Rate
Source: Calif. Complete Count analysis of U.S. Census Bureau Data
SRR 7-day change (% pts.)
Self-Response Rate (%)
Self-Response Rate (%)
SRR 7-day change (% pts.)
Start of Nonresponse Followup
0
10
20
30
40
50
60
70
80
0
1
2
3
4
5
6
7
8
9
10
3/19/2020
3/26/2020
4/2/2020
4/9/2020
4/16/2020
4/23/2020
4/30/2020
5/7/2020
5/14/2020
5/21/2020
5/28/2020
6/4/2020
6/11/2020
6/18/2020
6/25/2020
7/2/2020
7/9/2020
7/16/2020
7/23/2020
7/30/2020
8/6/2020
8/13/2020
8/20/2020
8/27/2020
9/3/2020
9/10/2020
9/17/2020
9/24/2020
10/1/2020
10/8/2020
10/15/2020

King City

March 12 - Oct. 15 Census 2020 Self-Response Rate: 60.2%

Census tract Self-Response Rate (%)

- 0 - 15
- 15 - 30
- 30 - 40
- 40 - 50
- 50 - 56
- 56 - 62
- 62 - 68
- 68 - 74
- 74 - 85
- 85 - 100

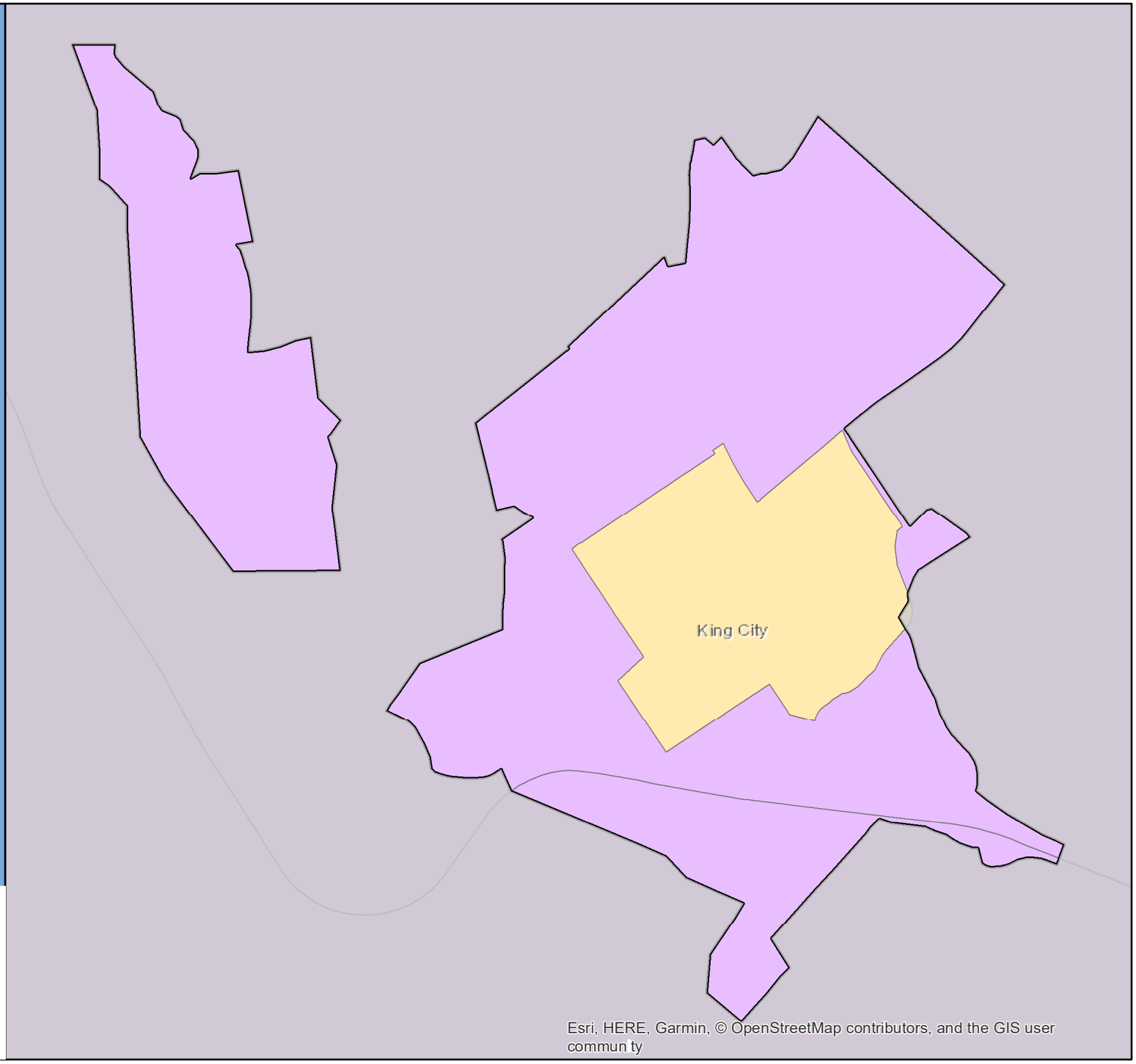

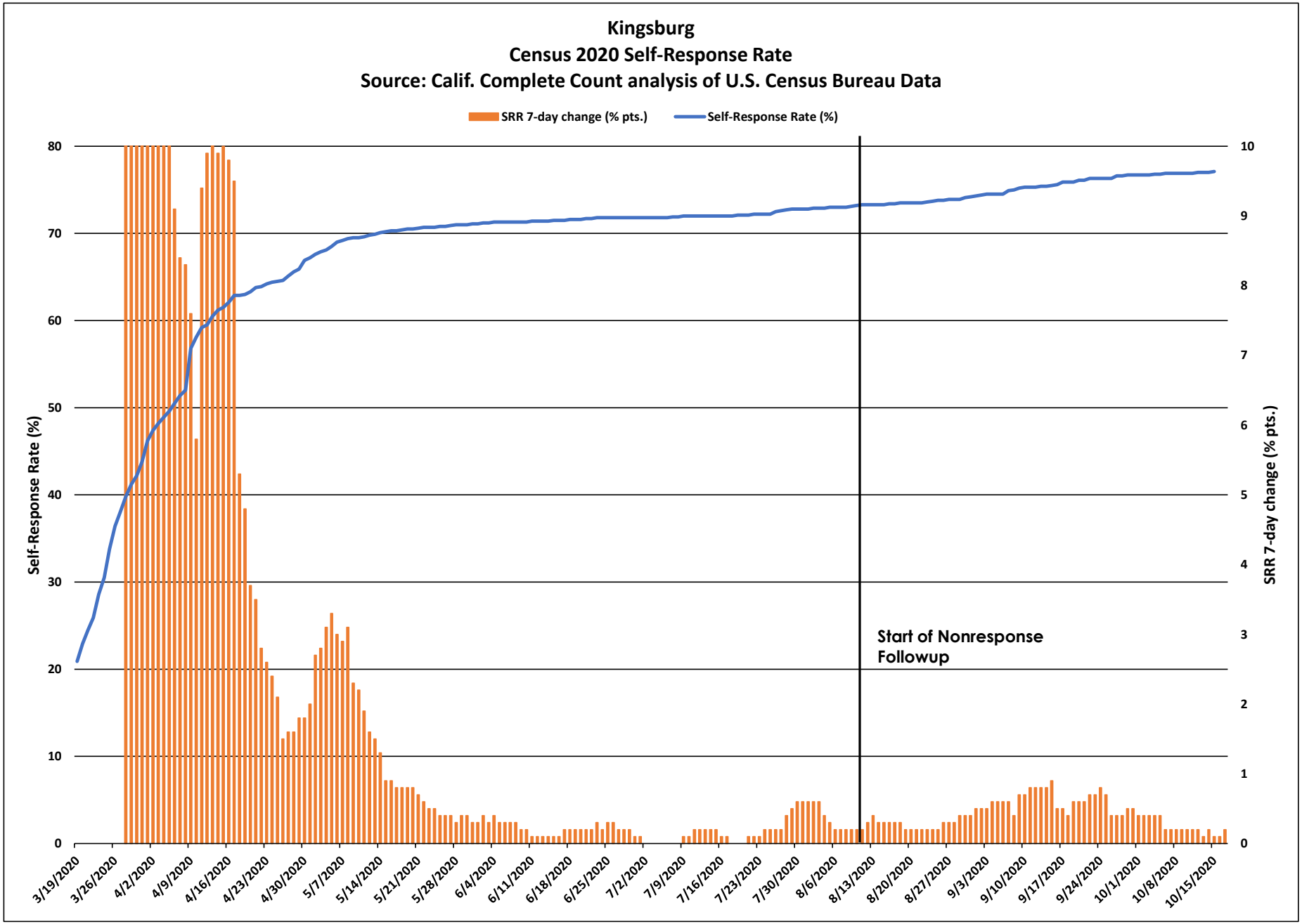
Kingsburg
Census 2020 Self-Response Rate
Source: Calif. Complete Count analysis of U.S. Census Bureau Data
SRR 7-day change (% pts.)
Self-Response Rate (%)
Self-Response Rate (%)
SRR 7-day change (% pts.)
Start of Nonresponse Followup
0
10
20
30
40
50
60
70
80
0
1
2
3
4
5
6
7
8
9
10
3/19/2020
3/26/2020
4/2/2020
4/9/2020
4/16/2020
4/23/2020
4/30/2020
5/7/2020
5/14/2020
5/21/2020
5/28/2020
6/4/2020
6/11/2020
6/18/2020
6/25/2020
7/2/2020
7/9/2020
7/16/2020
7/23/2020
7/30/2020
8/6/2020
8/13/2020
8/20/2020
8/27/2020
9/3/2020
9/10/2020
9/17/2020
9/24/2020
10/1/2020
10/8/2020
10/15/2020

Kingsburg

March 12 - Oct. 15 Census 2020 Self-Response Rate: 77.1%

Census tract Self-Response Rate (%)

- 0 - 15
- 15 - 30
- 30 - 40
- 40 - 50
- 50 - 56
- 56 - 62
- 62 - 68
- 68 - 74
- 74 - 85
- 85 - 100

CA CENSUS 2020

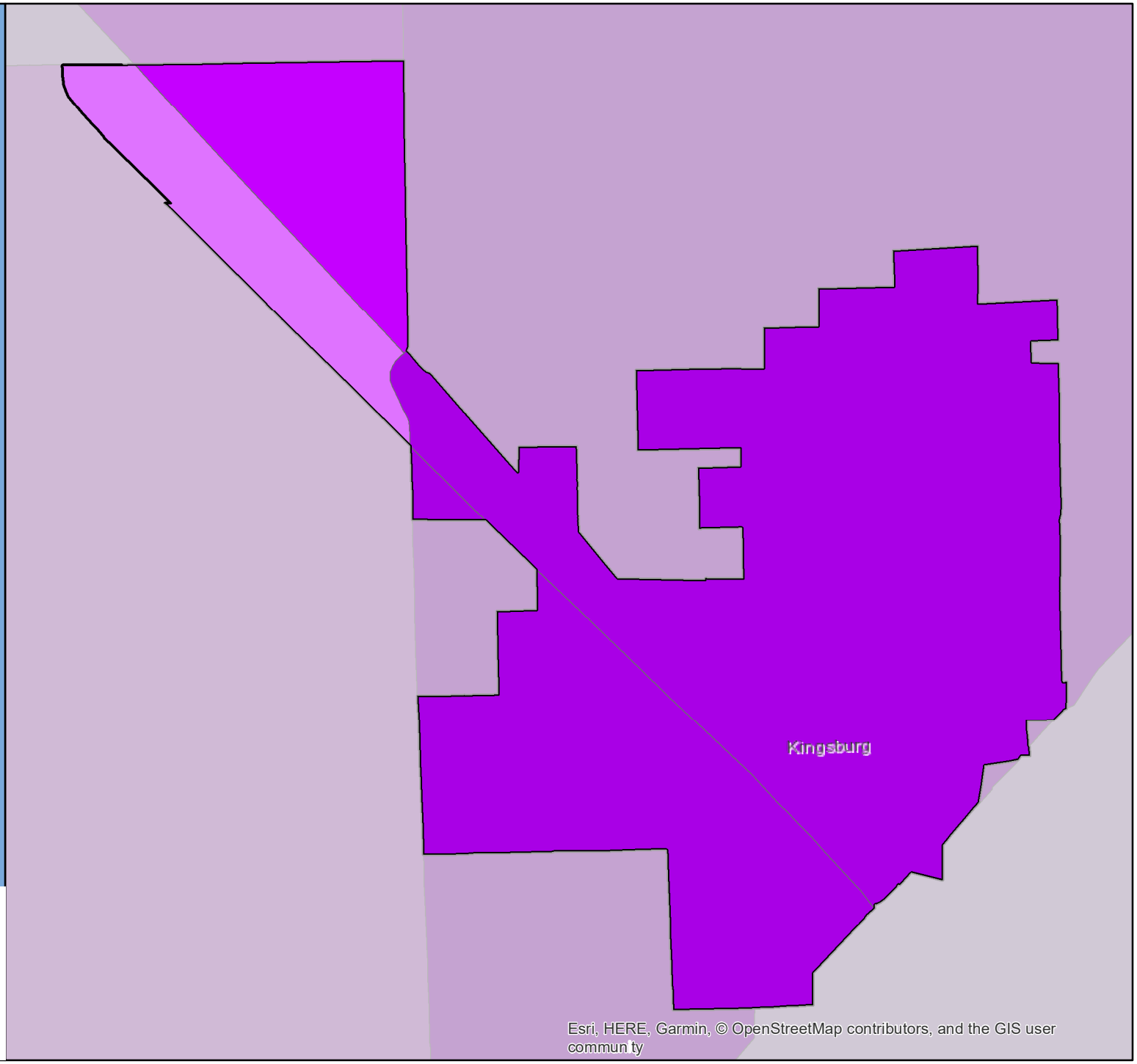

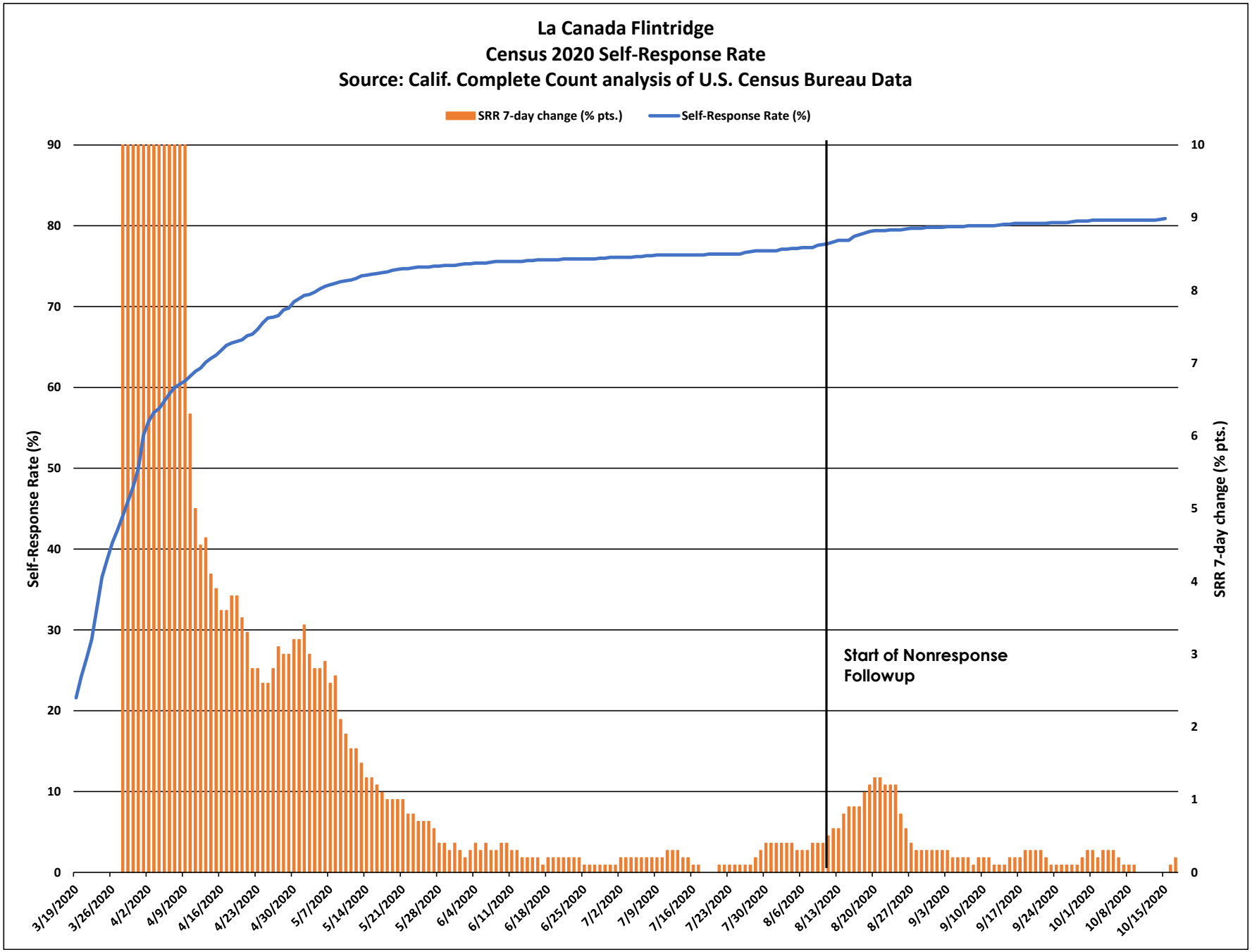
La Canada Flintridge
Census 2020 Self-Response Rate
Source: Calif. Complete Count analysis of U.S. Census Bureau Data
SRR 7-day change (% pts.)
Self-Response Rate (%)
Self-Response Rate (%)
SRR 7-day change (% pts.)
Start of Nonresponse Followup
90
80
70
60
50
40
30
20
10
0
10
9
8
7
6
5
4
3
2
1
0
3/19/2020
3/26/2020
4/2/2020
4/9/2020
4/16/2020
4/23/2020
4/30/2020
5/7/2020
5/14/2020
5/21/2020
5/28/2020
6/4/2020
6/11/2020
6/18/2020
6/25/2020
7/2/2020
7/9/2020
7/16/2020
7/23/2020
7/30/2020
8/6/2020
8/13/2020
8/20/2020
8/27/2020
9/3/2020
9/10/2020
9/17/2020
9/24/2020
10/1/2020
10/8/2020
10/15/2020

La Canada Flintridge

March 12 - Oct. 15 Census 2020 Self-Response Rate: 80.9%

Census tract Self-Response Rate (%)

- 0 - 15
- 15 - 30
- 30 - 40
- 40 - 50
- 50 - 56
- 56 - 62
- 62 - 68
- 68 - 74
- 74 - 85
- 85 - 100

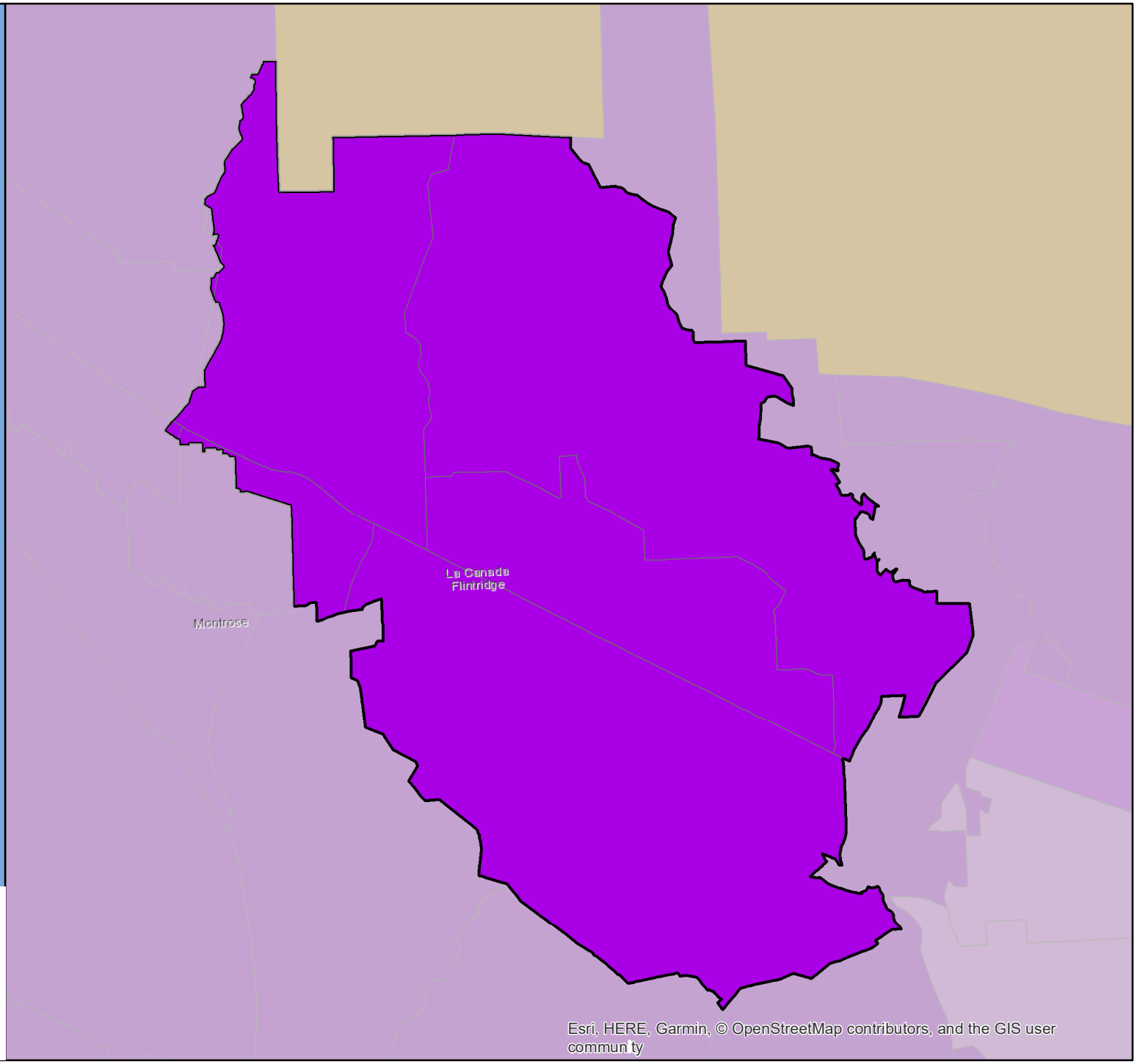

CA CENSUS 2020

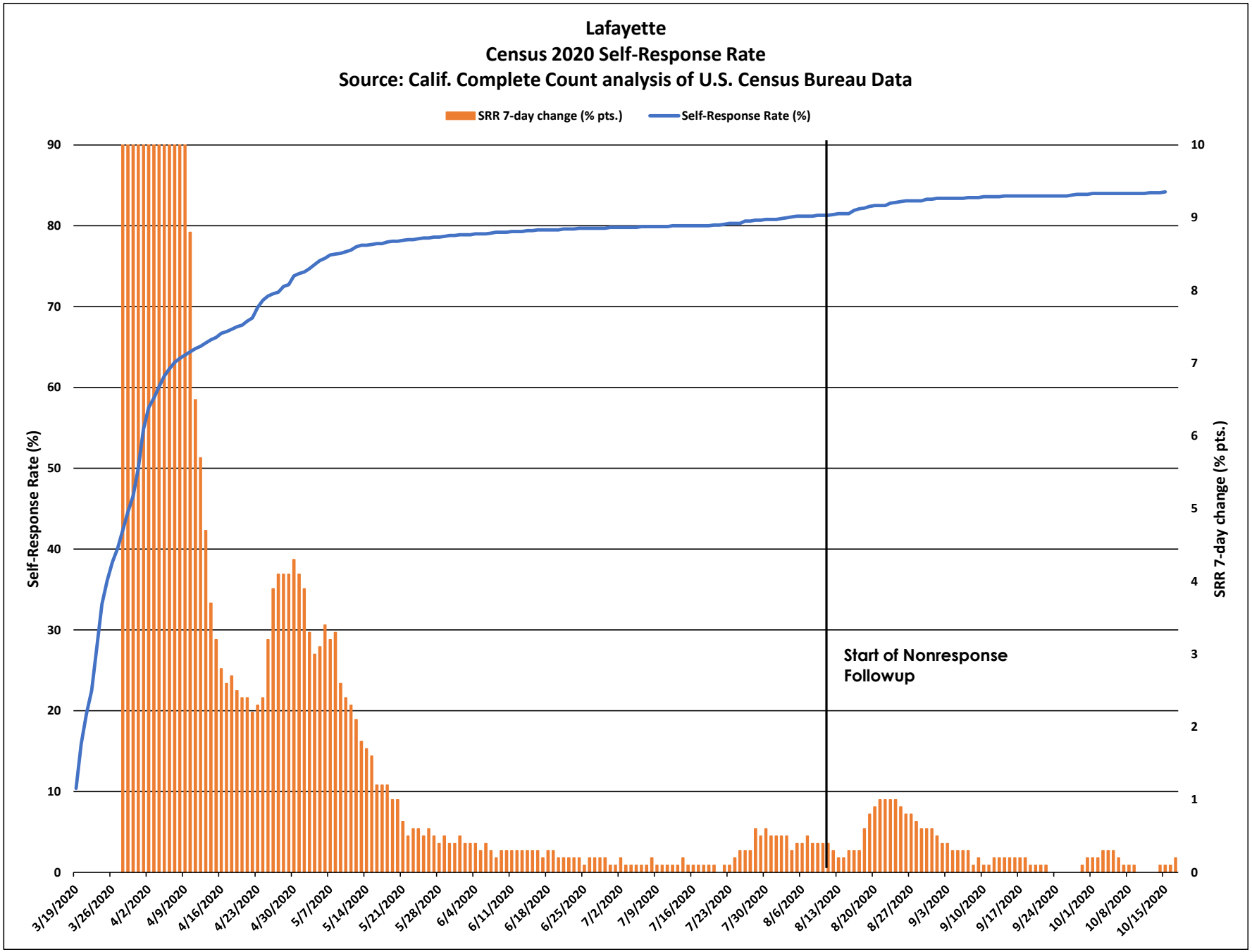
Lafayette
Census 2020 Self-Response Rate
Source: Calif. Complete Count analysis of U.S. Census Bureau Data
SRR 7-day change (% pts.)
Self-Response Rate (%)
Self-Response Rate (%)
SRR 7-day change (% pts.)
Start of Nonresponse Followup
3/19/2020
3/26/2020
4/2/2020
4/9/2020
4/16/2020
4/23/2020
4/30/2020
5/7/2020
5/14/2020
5/21/2020
5/28/2020
6/4/2020
6/11/2020
6/18/2020
6/25/2020
7/2/2020
7/9/2020
7/16/2020
7/23/2020
7/30/2020
8/6/2020
8/13/2020
8/20/2020
8/27/2020
9/3/2020
9/10/2020
9/17/2020
9/24/2020
10/1/2020
10/8/2020
10/15/2020

Lafayette

March 12 - Oct. 15 Census 2020 Self-Response Rate: 84.2%

Census tract Self-Response Rate (%)

- 0 - 15
- 15 - 30
- 30 - 40
- 40 - 50
- 50 - 56
- 56 - 62
- 62 - 68
- 68 - 74
- 74 - 85
- 85 - 100

CA CENSUS 2020

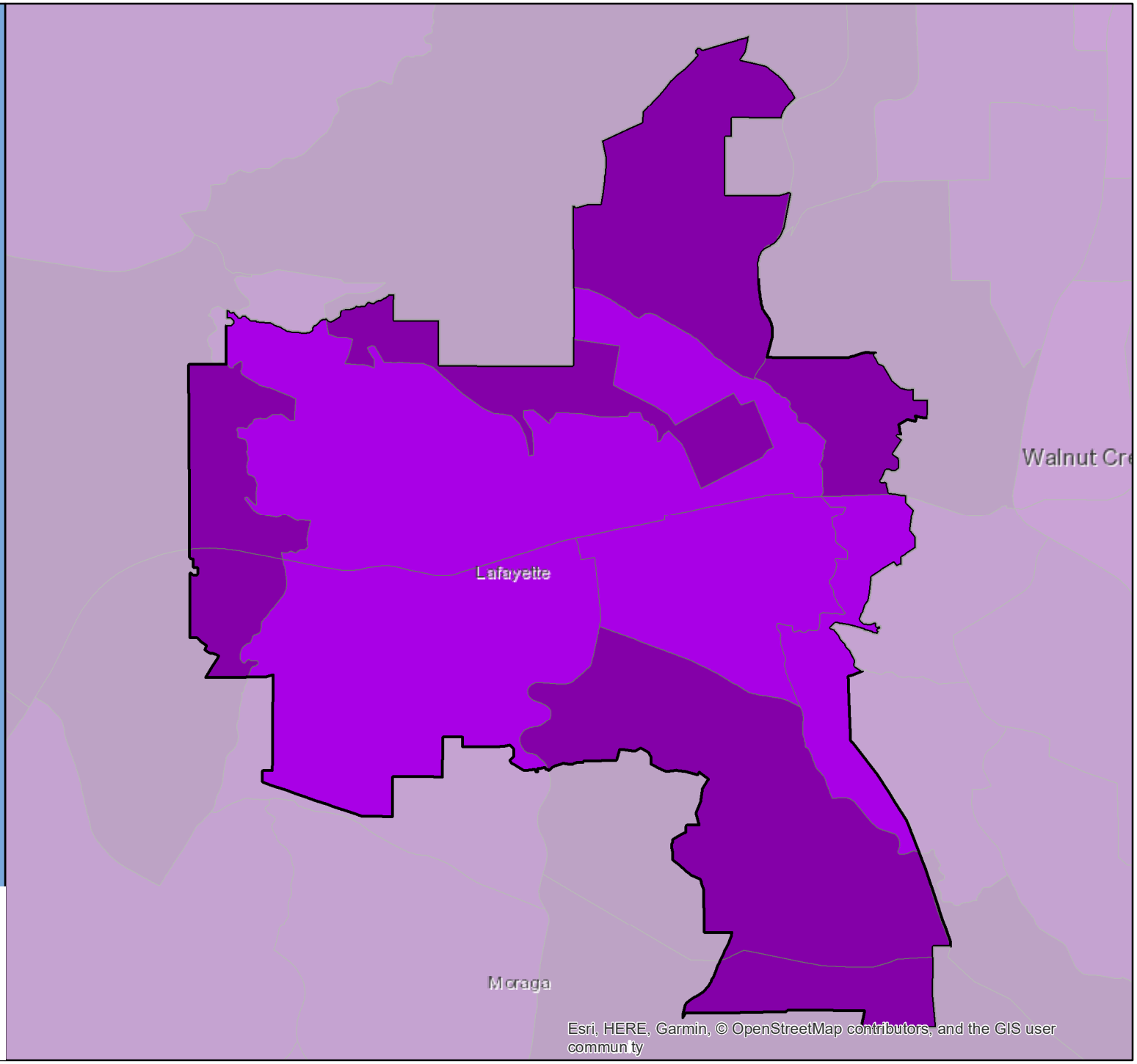

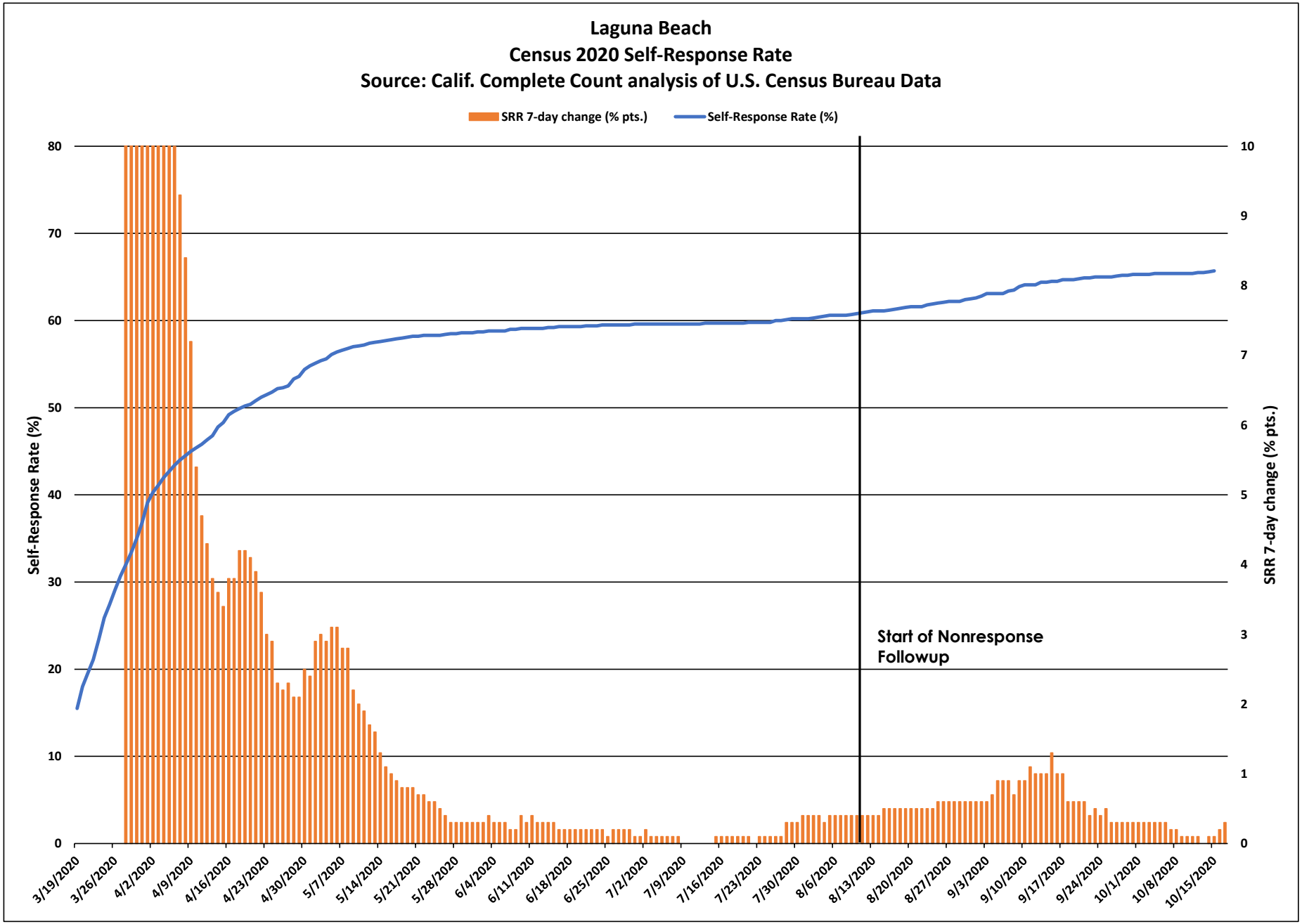
Laguna Beach
Census 2020 Self-Response Rate
Source: Calif. Complete Count analysis of U.S. Census Bureau Data
SRR 7-day change (% pts.)
Self-Response Rate (%)
Self-Response Rate (%)
SRR 7-day change (% pts.)
Start of Nonresponse Followup
0
10
20
30
40
50
60
70
80
0
1
2
3
4
5
6
7
8
9
10
3/19/2020
3/26/2020
4/2/2020
4/9/2020
4/16/2020
4/23/2020
4/30/2020
5/7/2020
5/14/2020
5/21/2020
5/28/2020
6/4/2020
6/11/2020
6/18/2020
6/25/2020
7/2/2020
7/9/2020
7/16/2020
7/23/2020
7/30/2020
8/6/2020
8/13/2020
8/20/2020
8/27/2020
9/3/2020
9/10/2020
9/17/2020
9/24/2020
10/1/2020
10/8/2020
10/15/2020

Laguna Beach

March 12 - Oct. 15 Census 2020 Self-Response Rate: 65.7%

Census tract Self-Response Rate (%)

- 0 - 15
- 15 - 30
- 30 - 40
- 40 - 50
- 50 - 56
- 56 - 62
- 62 - 68
- 68 - 74
- 74 - 85
- 85 - 100

CA CENSUS 2020

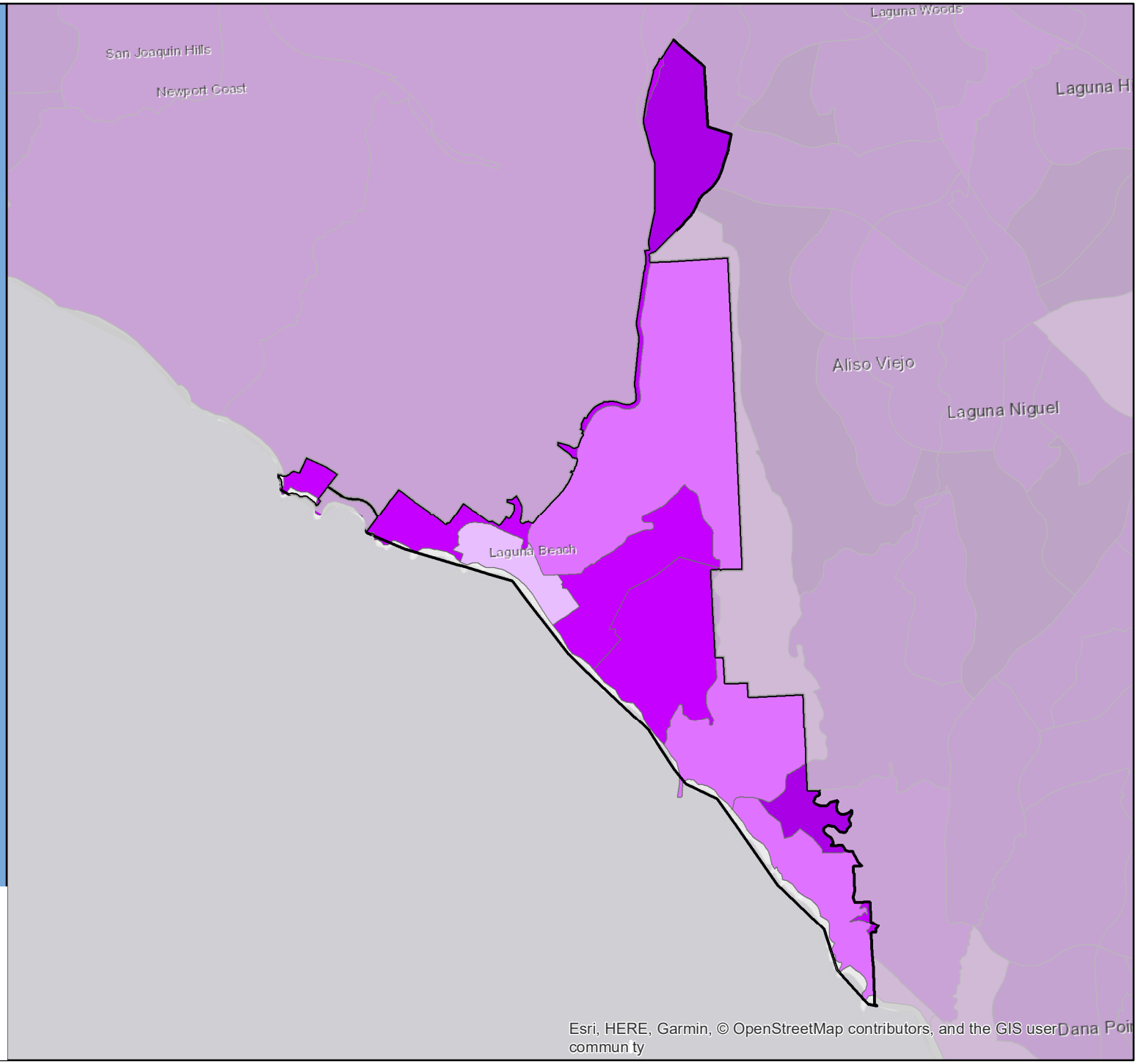

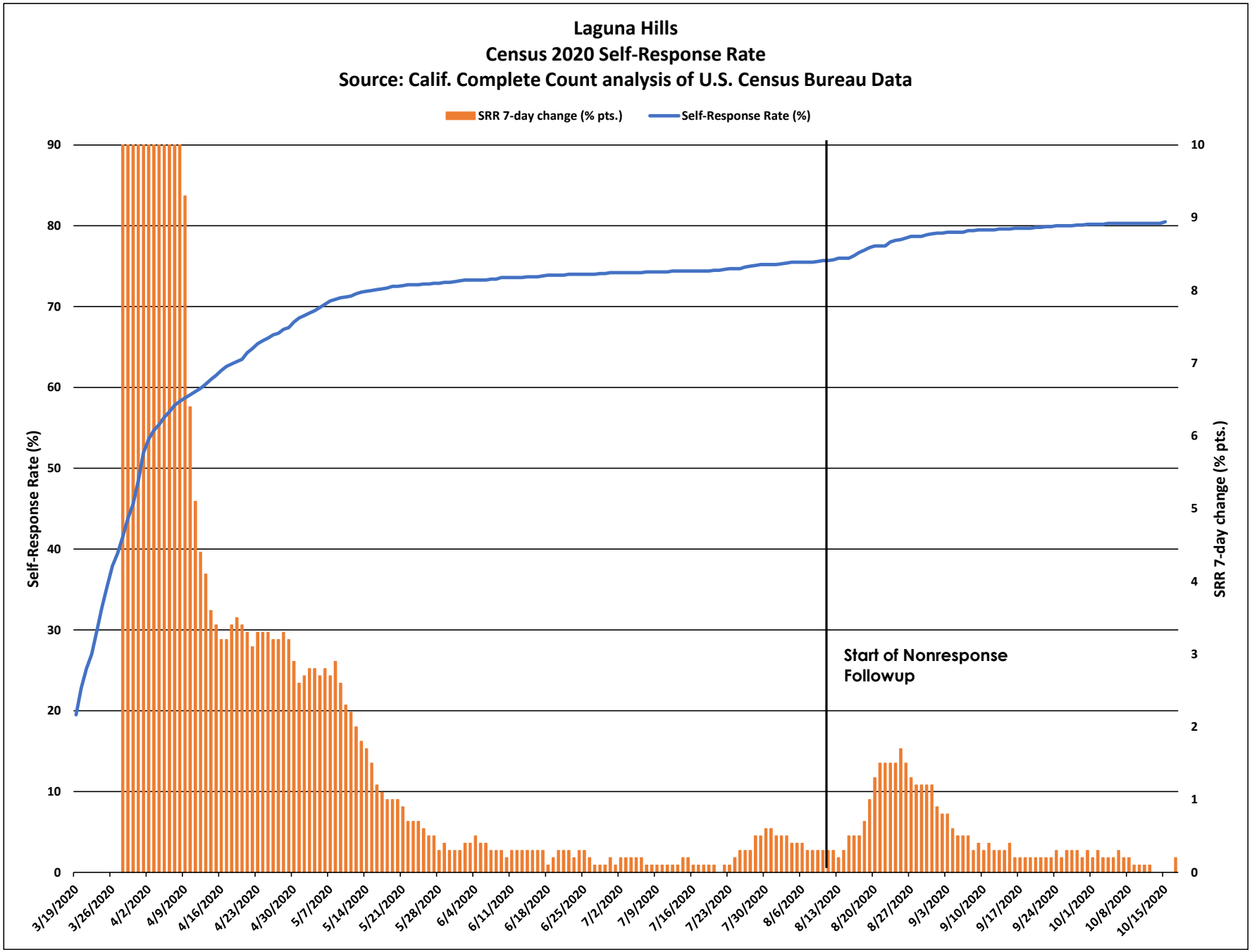
Laguna Hills
Census 2020 Self-Response Rate
Source: Calif. Complete Count analysis of U.S. Census Bureau Data
SRR 7-day change (% pts.)
Self-Response Rate (%)
Self-Response Rate (%)
SRR 7-day change (% pts.)
Start of Nonresponse Followup
90
80
70
60
50
40
30
20
10
0
10
9
8
7
6
5
4
3
2
1
0
3/19/2020
3/26/2020
4/2/2020
4/9/2020
4/16/2020
4/23/2020
4/30/2020
5/7/2020
5/14/2020
5/21/2020
5/28/2020
6/4/2020
6/11/2020
6/18/2020
6/25/2020
7/2/2020
7/9/2020
7/16/2020
7/23/2020
7/30/2020
8/6/2020
8/13/2020
8/20/2020
8/27/2020
9/3/2020
9/10/2020
9/17/2020
9/24/2020
10/1/2020
10/8/2020
10/15/2020

Laguna Hills

March 12 - Oct. 15 Census 2020 Self-Response Rate: 80.5%

Census tract Self-Response Rate (%)

- 0 - 15
- 15 - 30
- 30 - 40
- 40 - 50
- 50 - 56
- 56 - 62
- 62 - 68
- 68 - 74
- 74 - 85
- 85 - 100

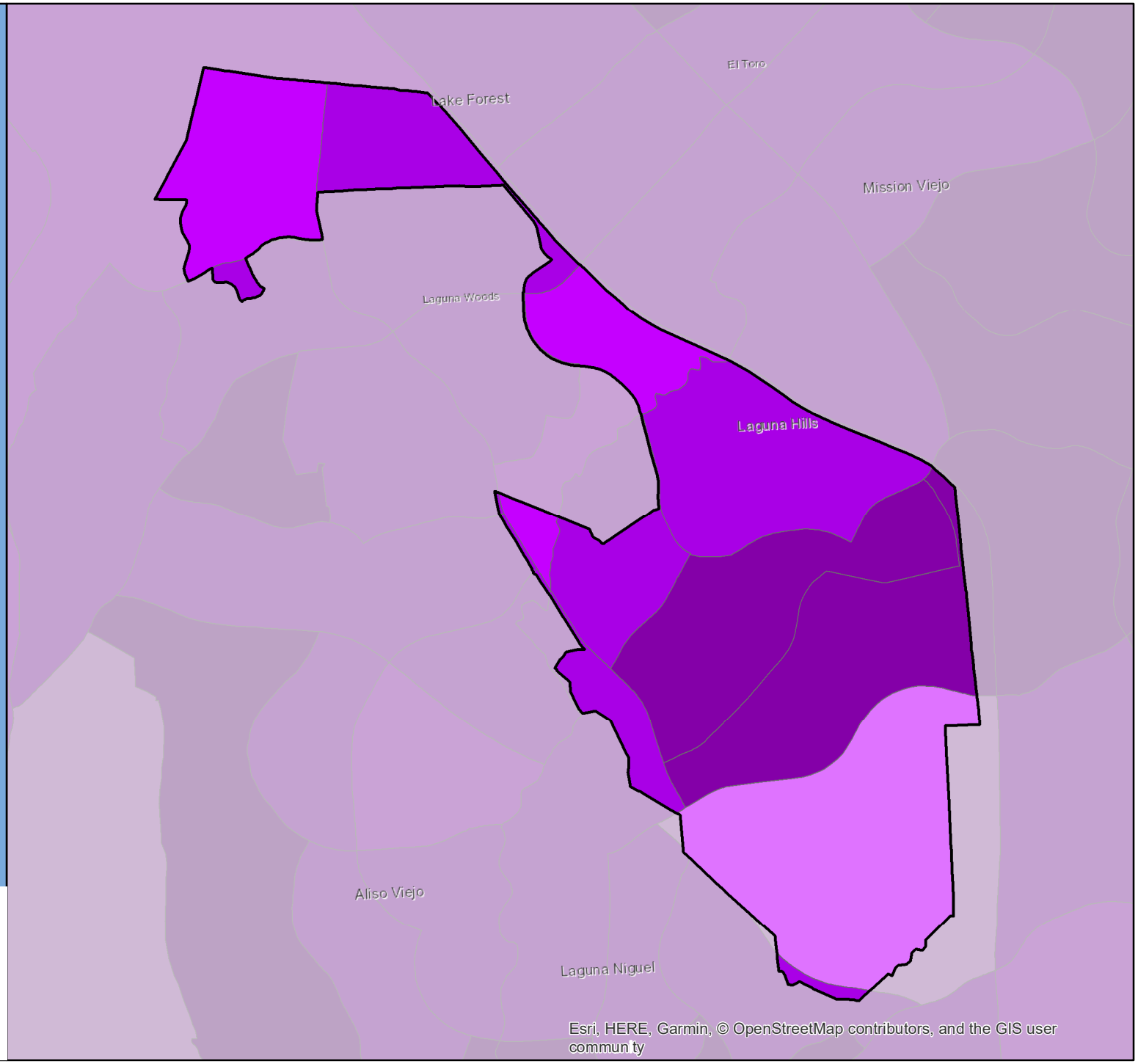

CA CENSUS 2020

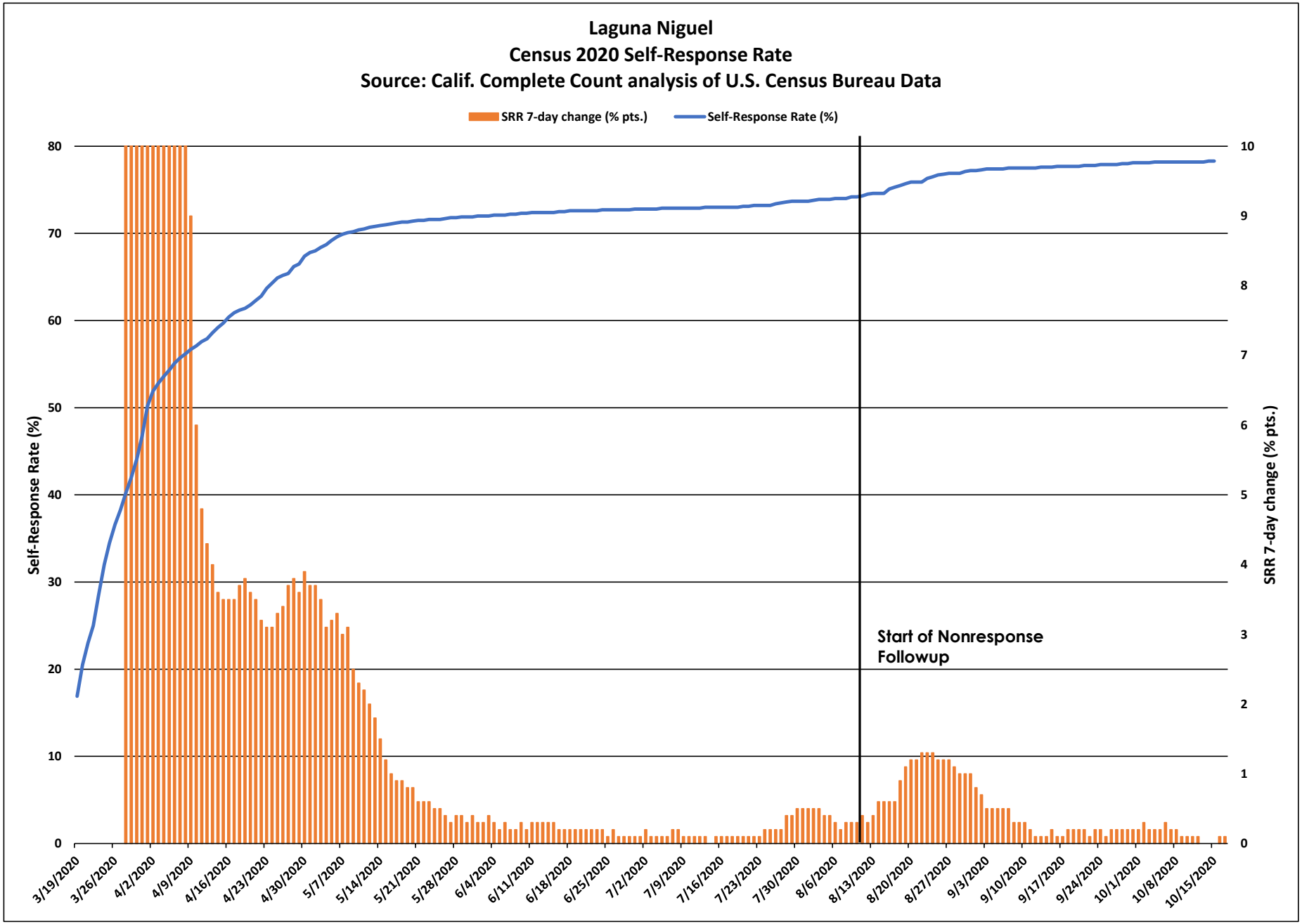
Laguna Niguel
Census 2020 Self-Response Rate
Source: Calif. Complete Count analysis of U.S. Census Bureau Data
SRR 7-day change (% pts.)
Self-Response Rate (%)
Self-Response Rate (%)
SRR 7-day change (% pts.)
Start of Nonresponse Followup
0
10
20
30
40
50
60
70
80
0
1
2
3
4
5
6
7
8
9
10
3/19/2020
3/26/2020
4/2/2020
4/9/2020
4/16/2020
4/23/2020
4/30/2020
5/7/2020
5/14/2020
5/21/2020
5/28/2020
6/4/2020
6/11/2020
6/18/2020
6/25/2020
7/2/2020
7/9/2020
7/16/2020
7/23/2020
7/30/2020
8/6/2020
8/13/2020
8/20/2020
8/27/2020
9/3/2020
9/10/2020
9/17/2020
9/24/2020
10/1/2020
10/8/2020
10/15/2020

Laguna Niguel

March 12 - Oct. 15 Census 2020 Self-Response Rate: 78.3%

Census tract Self-Response Rate (%)

- 0 - 15
- 15 - 30
- 30 - 40
- 40 - 50
- 50 - 56
- 56 - 62
- 62 - 68
- 68 - 74
- 74 - 85
- 85 - 100

CA CENSUS 2020

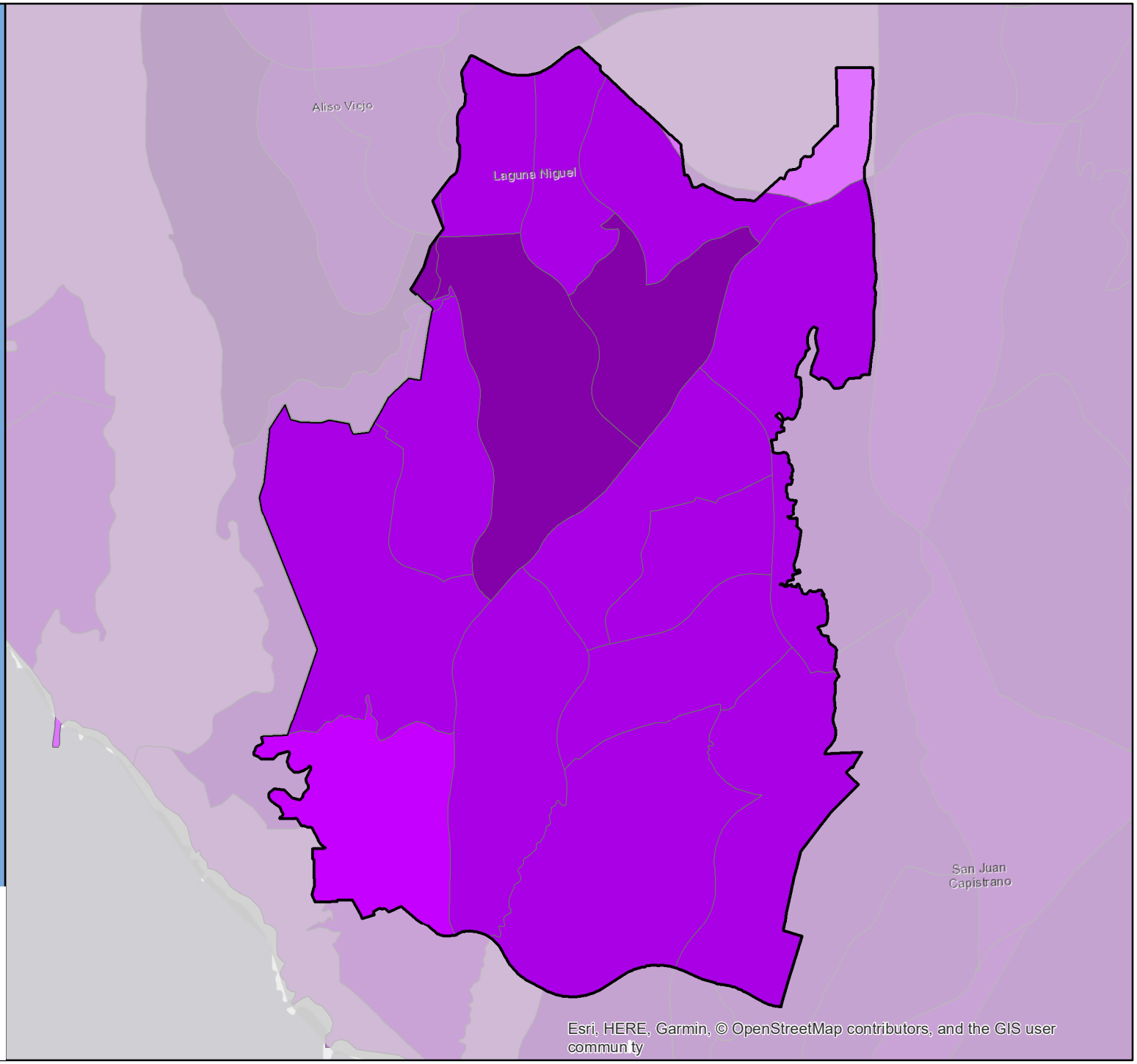

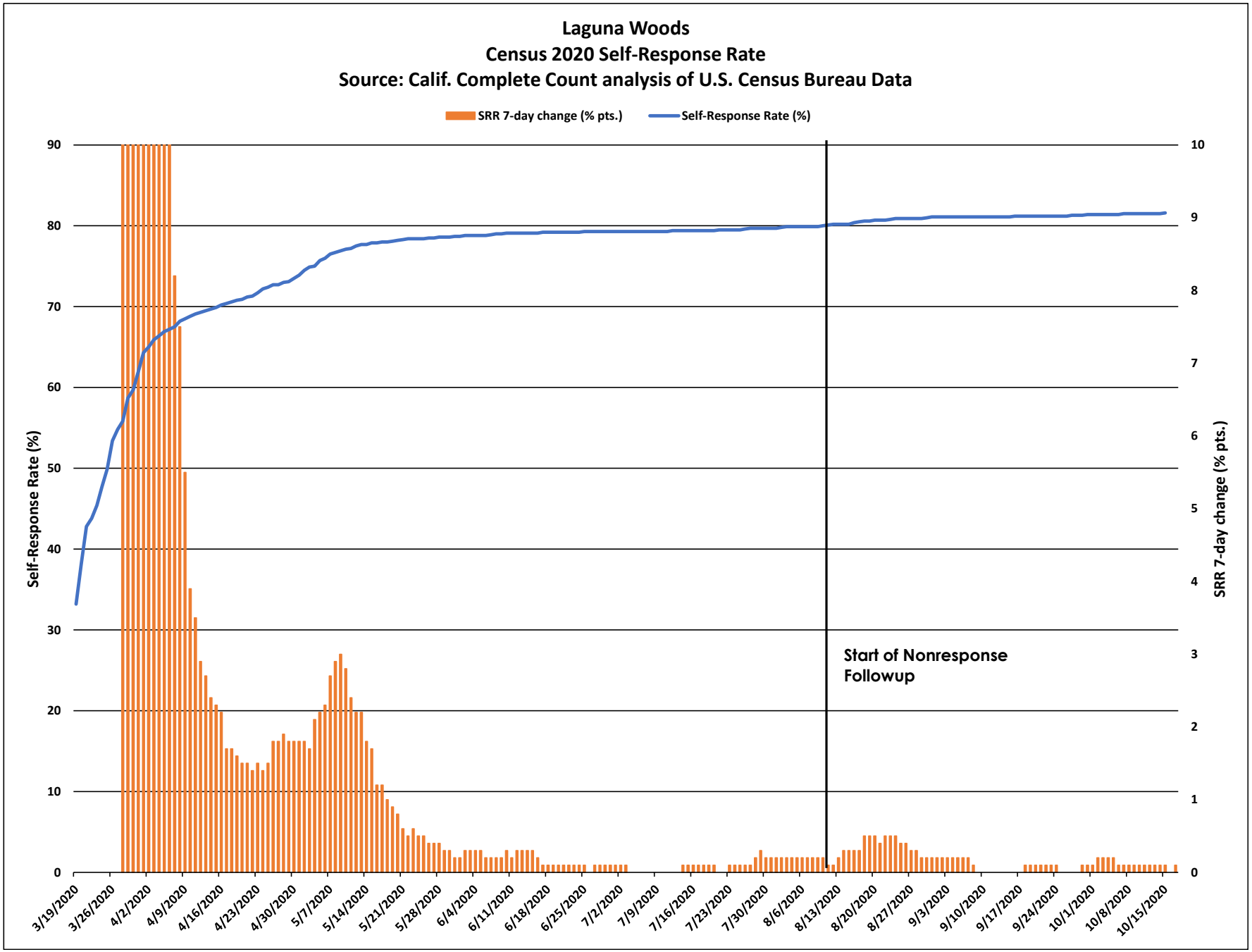
Laguna Woods
Census 2020 Self-Response Rate
Source: Calif. Complete Count analysis of U.S. Census Bureau Data
SRR 7-day change (% pts.)
Self-Response Rate (%)
Self-Response Rate (%)
SRR 7-day change (% pts.)
Start of Nonresponse Followup
90
80
70
60
50
40
30
20
10
0
10
9
8
7
6
5
4
3
2
1
0
3/19/2020
3/26/2020
4/2/2020
4/9/2020
4/16/2020
4/23/2020
4/30/2020
5/7/2020
5/14/2020
5/21/2020
5/28/2020
6/4/2020
6/11/2020
6/18/2020
6/25/2020
7/2/2020
7/9/2020
7/16/2020
7/23/2020
7/30/2020
8/6/2020
8/13/2020
8/20/2020
8/27/2020
9/3/2020
9/10/2020
9/17/2020
9/24/2020
10/1/2020
10/8/2020
10/15/2020

Laguna Woods

March 12 - Oct. 15 Census 2020 Self-Response Rate: 81.6%

Census tract Self-Response Rate (%)

- 0 - 15
- 15 - 30
- 30 - 40
- 40 - 50
- 50 - 56
- 56 - 62
- 62 - 68
- 68 - 74
- 74 - 85
- 85 - 100

CA CENSUS 2020

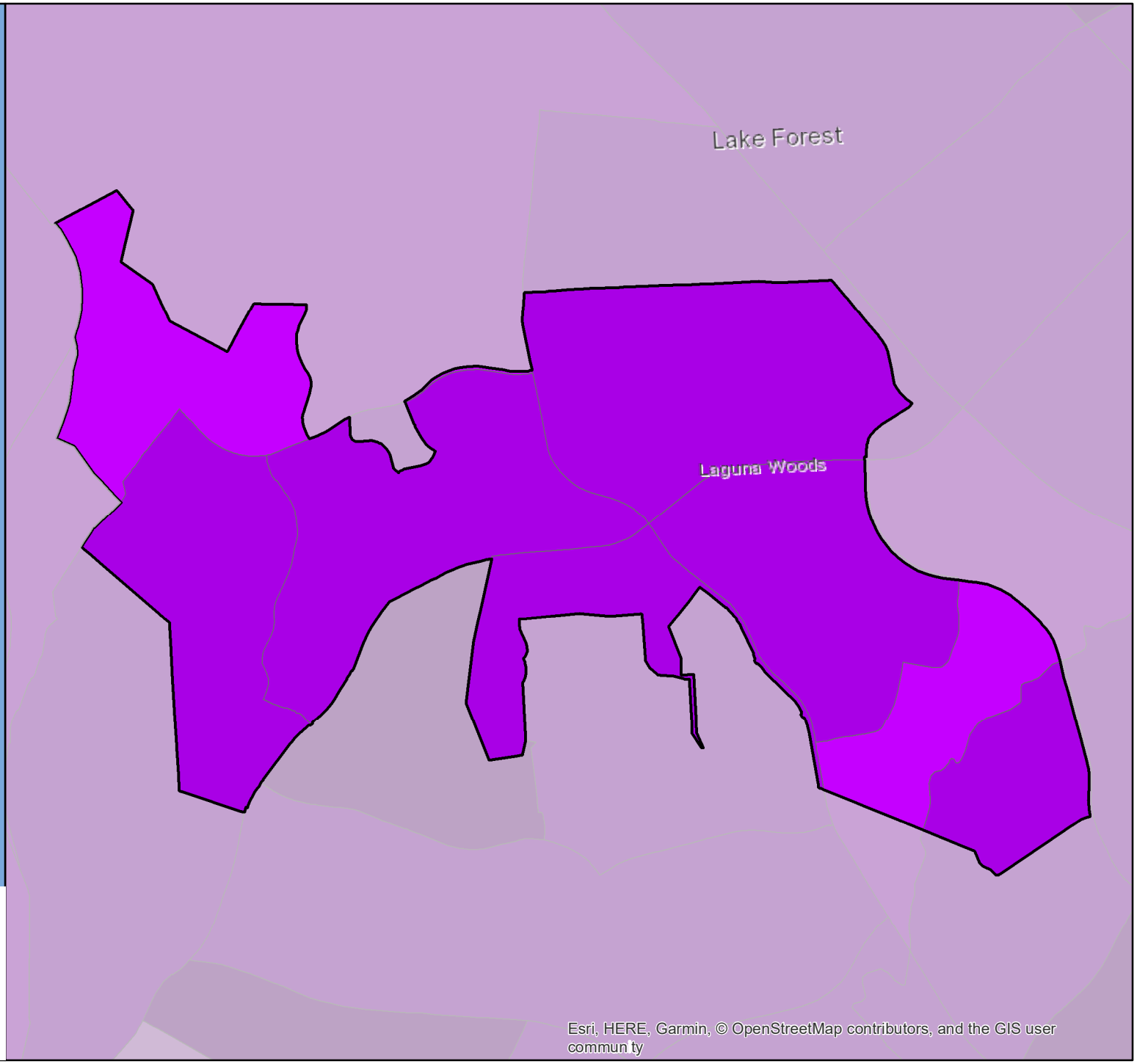

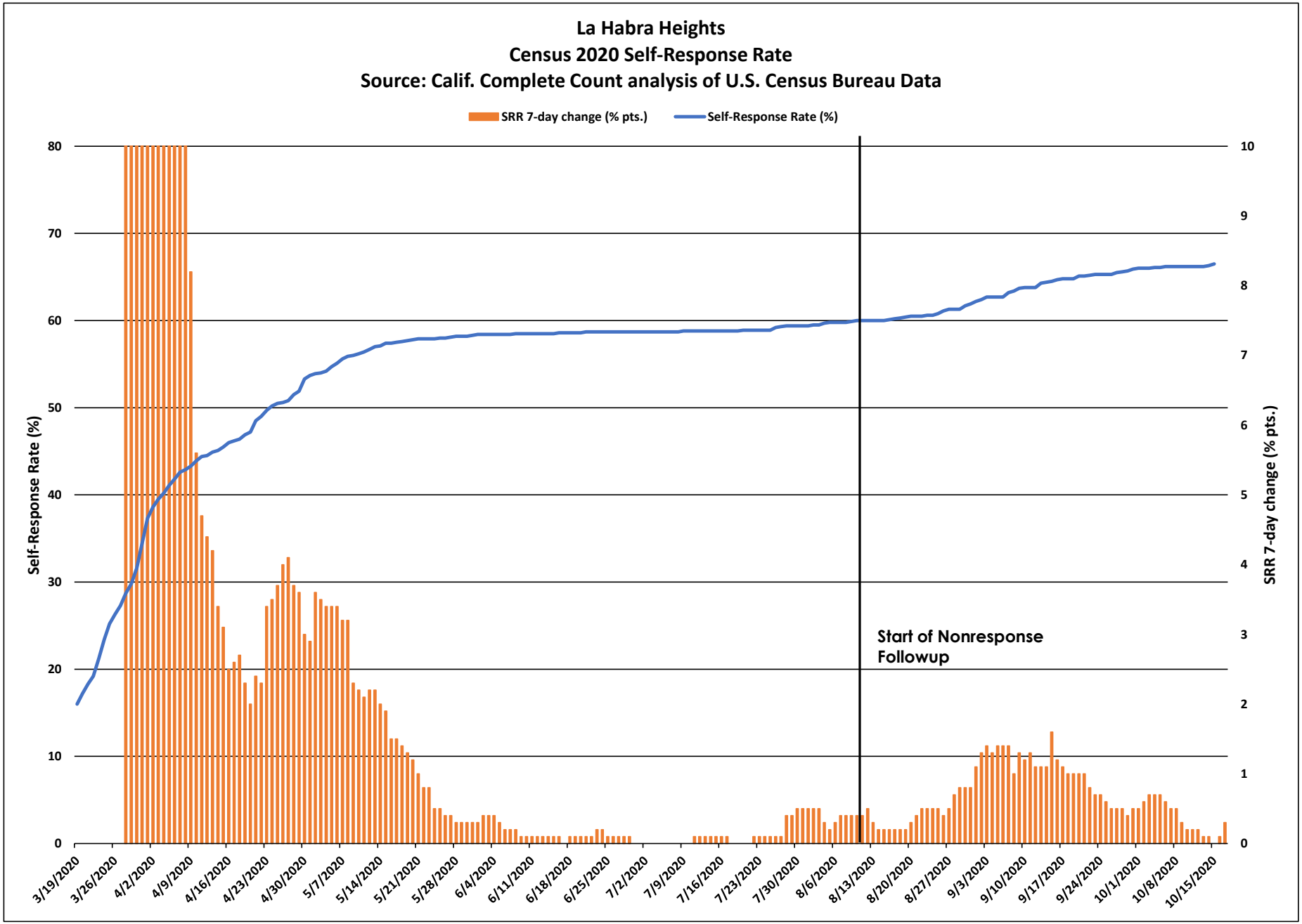
La Habra Heights
Census 2020 Self-Response Rate
Source: Calif. Complete Count analysis of U.S. Census Bureau Data
SRR 7-day change (% pts.)
Self-Response Rate (%)
Self-Response Rate (%)
SRR 7-day change (% pts.)
Start of Nonresponse Followup
0
10
20
30
40
50
60
70
80
0
1
2
3
4
5
6
7
8
9
10
3/19/2020
3/26/2020
4/2/2020
4/9/2020
4/16/2020
4/23/2020
4/30/2020
5/7/2020
5/14/2020
5/21/2020
5/28/2020
6/4/2020
6/11/2020
6/18/2020
6/25/2020
7/2/2020
7/9/2020
7/16/2020
7/23/2020
7/30/2020
8/6/2020
8/13/2020
8/20/2020
8/27/2020
9/3/2020
9/10/2020
9/17/2020
9/24/2020
10/1/2020
10/8/2020
10/15/2020

La Habra Heights

March 12 - Oct. 15 Census 2020 Self-Response Rate: 66.5%

Census tract Self-Response Rate (%)

- 0 - 15
- 15 - 30
- 30 - 40
- 40 - 50
- 50 - 56
- 56 - 62
- 62 - 68
- 68 - 74
- 74 - 85
- 85 - 100

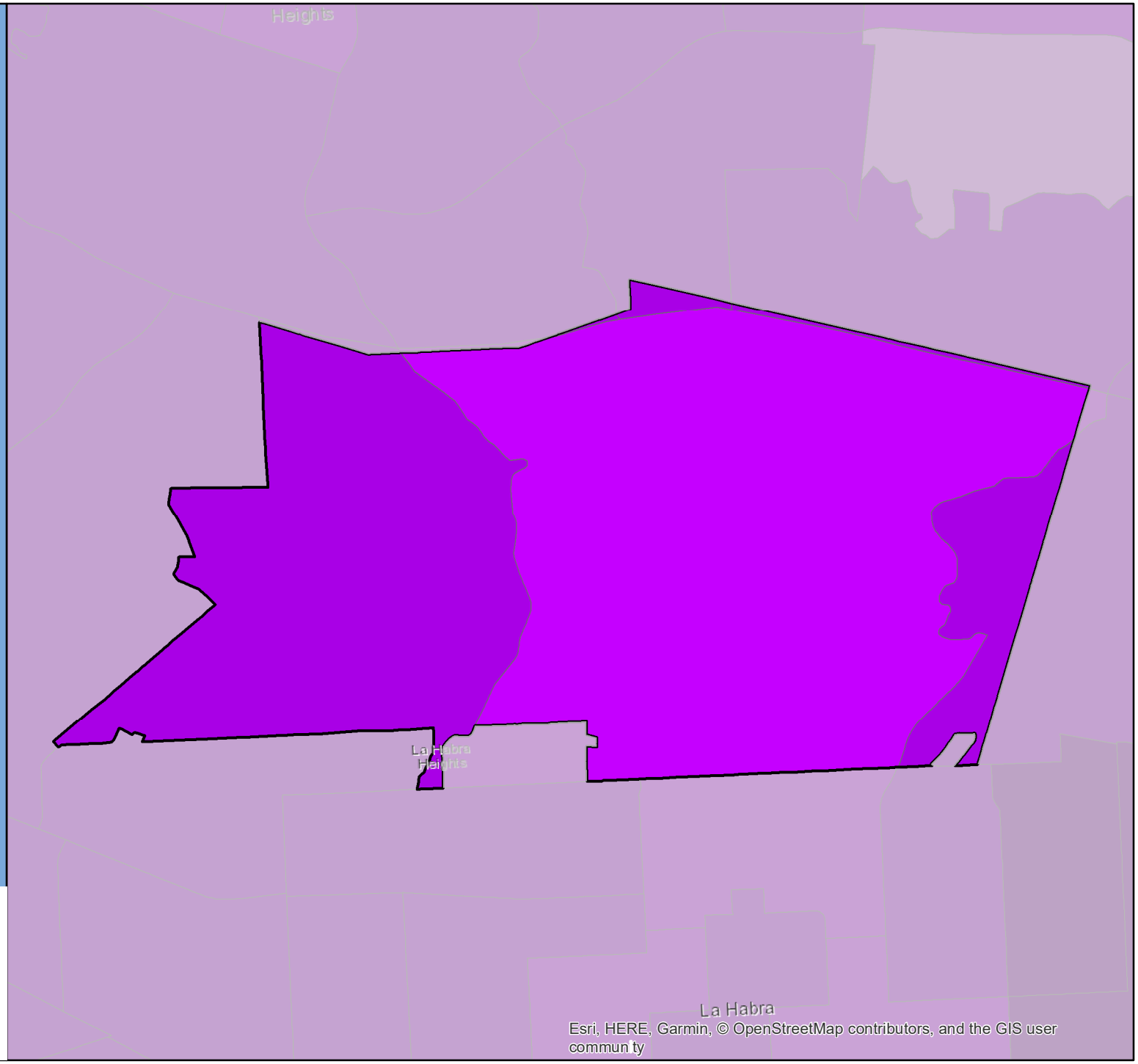

CA CENSUS 2020

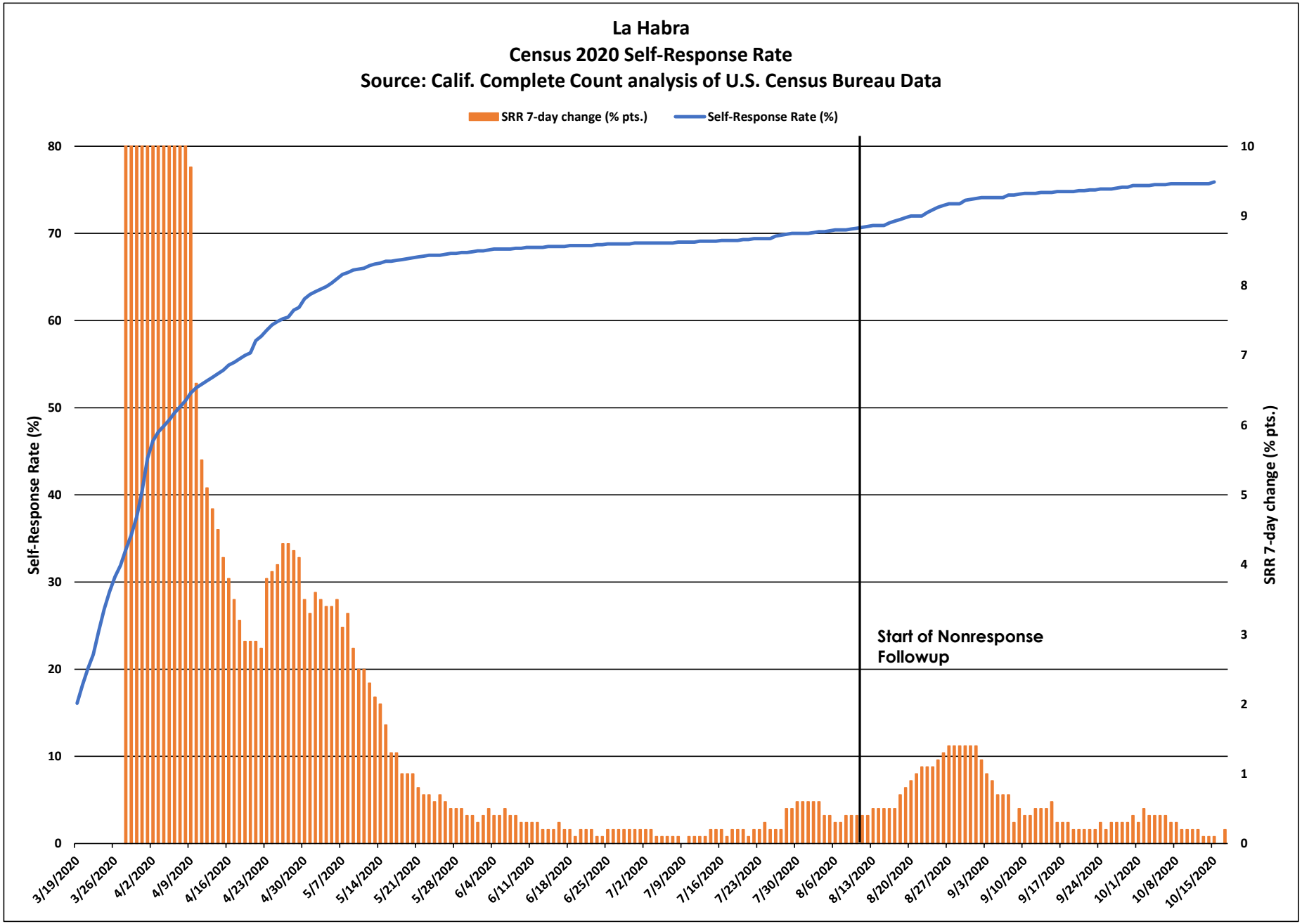
La Habra
Census 2020 Self-Response Rate
Source: Calif. Complete Count analysis of U.S. Census Bureau Data
SRR 7-day change (% pts.)
Self-Response Rate (%)
Self-Response Rate (%)
SRR 7-day change (% pts.)
Start of Nonresponse Followup
0
10
20
30
40
50
60
70
80
0
1
2
3
4
5
6
7
8
9
10
3/19/2020
3/26/2020
4/2/2020
4/9/2020
4/16/2020
4/23/2020
4/30/2020
5/7/2020
5/14/2020
5/21/2020
5/28/2020
6/4/2020
6/11/2020
6/18/2020
6/25/2020
7/2/2020
7/9/2020
7/16/2020
7/23/2020
7/30/2020
8/6/2020
8/13/2020
8/20/2020
8/27/2020
9/3/2020
9/10/2020
9/17/2020
9/24/2020
10/1/2020
10/8/2020
10/15/2020

La Habra

March 12 - Oct. 15 Census 2020 Self-Response Rate: 75.9%

Census tract Self-Response Rate (%)

- 0 - 15
- 15 - 30
- 30 - 40
- 40 - 50
- 50 - 56
- 56 - 62
- 62 - 68
- 68 - 74
- 74 - 85
- 85 - 100

CA CENSUS 2020

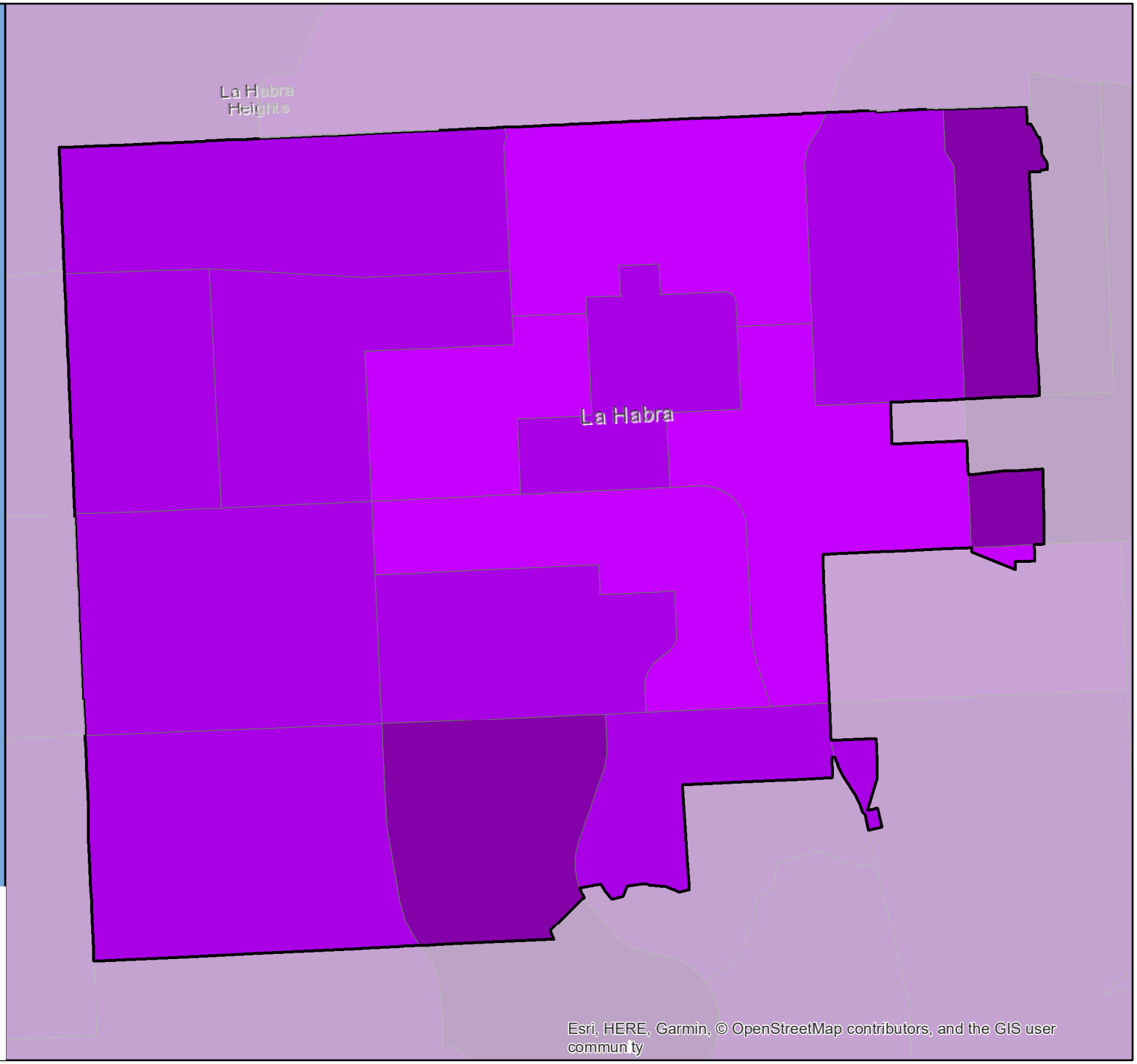

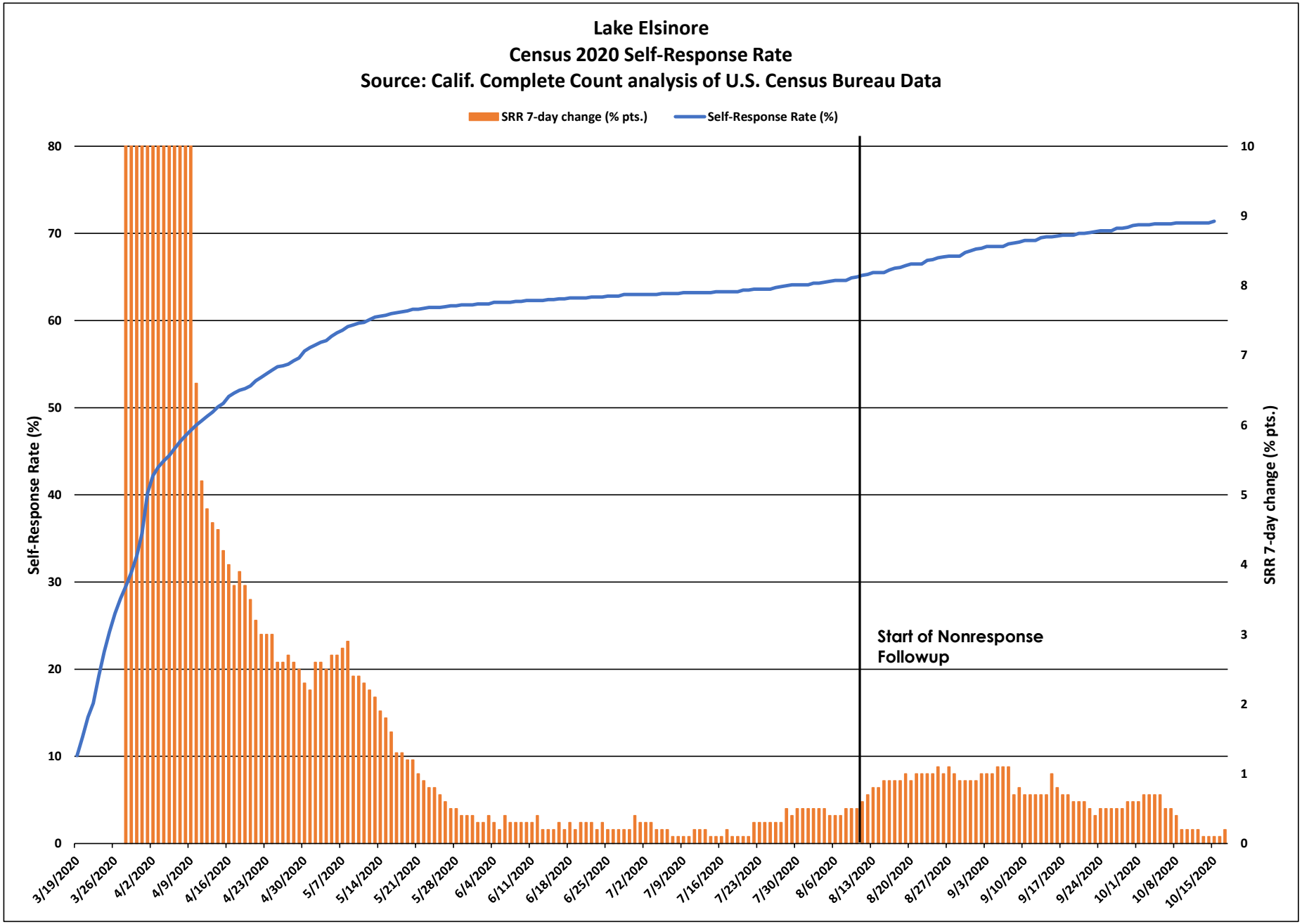
Lake Elsinore
Census 2020 Self-Response Rate
Source: Calif. Complete Count analysis of U.S. Census Bureau Data
SRR 7-day change (% pts.)
Self-Response Rate (%)
Self-Response Rate (%)
SRR 7-day change (% pts.)
Start of Nonresponse Followup
0
10
20
30
40
50
60
70
80
0
1
2
3
4
5
6
7
8
9
10
3/19/2020
3/26/2020
4/2/2020
4/9/2020
4/16/2020
4/23/2020
4/30/2020
5/7/2020
5/14/2020
5/21/2020
5/28/2020
6/4/2020
6/11/2020
6/18/2020
6/25/2020
7/2/2020
7/9/2020
7/16/2020
7/23/2020
7/30/2020
8/6/2020
8/13/2020
8/20/2020
8/27/2020
9/3/2020
9/10/2020
9/17/2020
9/24/2020
10/1/2020
10/8/2020
10/15/2020

Lake Elsinore

March 12 - Oct. 15 Census 2020 Self-Response Rate: 71.4%

Census tract Self-Response Rate (%)

- 0 - 15
- 15 - 30
- 30 - 40
- 40 - 50
- 50 - 56
- 56 - 62
- 62 - 68
- 68 - 74
- 74 - 85
- 85 - 100

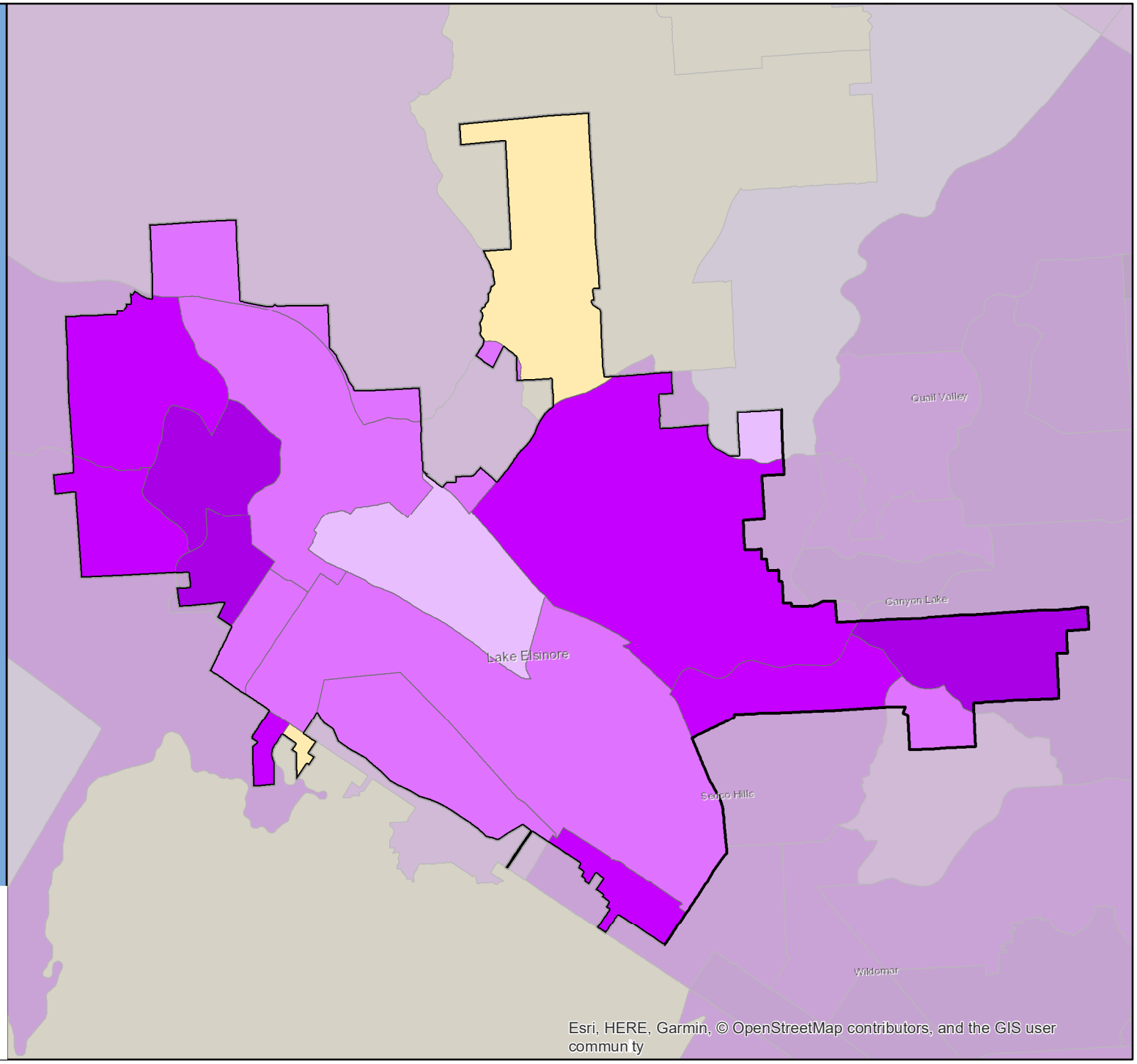

CA CENSUS 2020

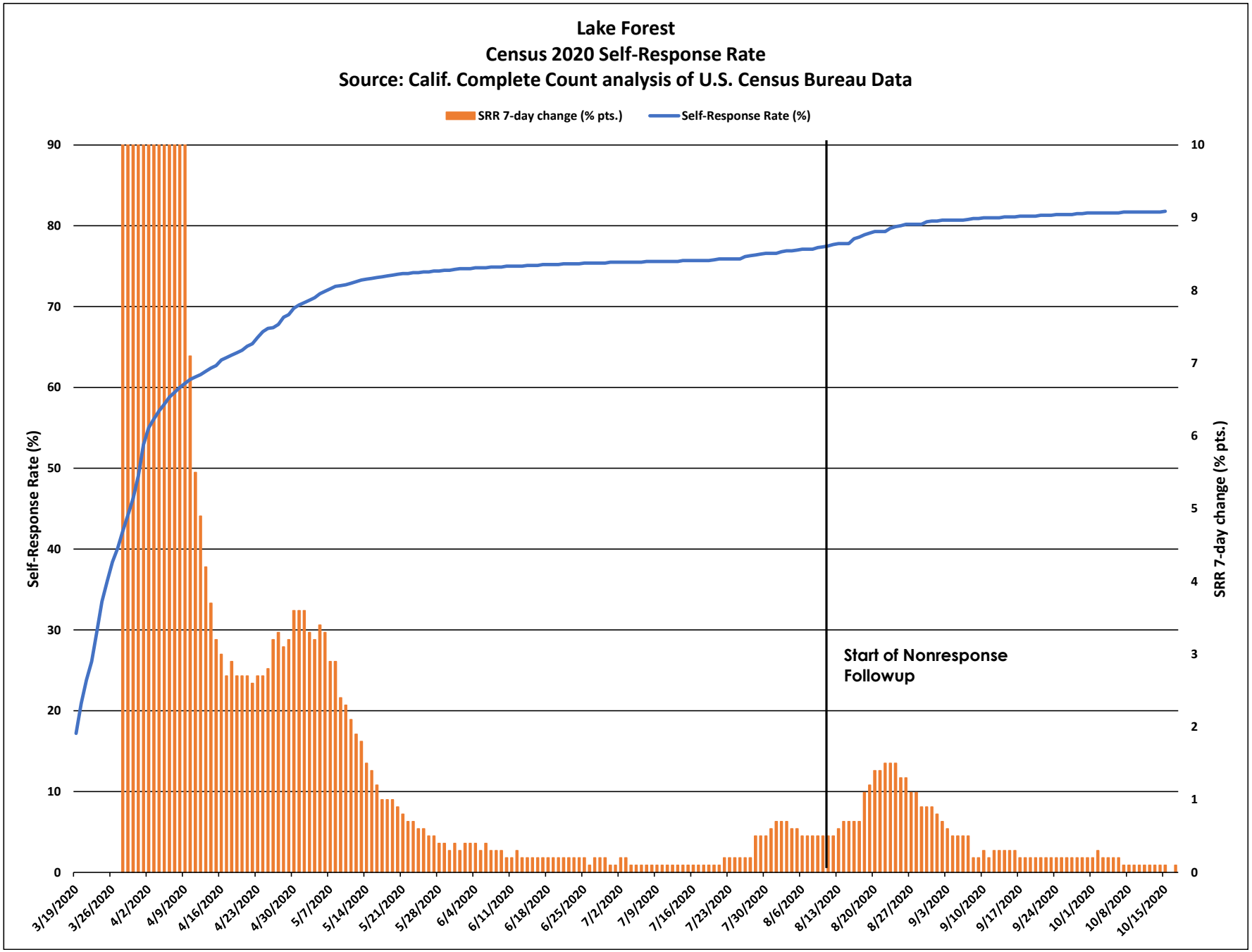
Lake Forest
Census 2020 Self-Response Rate
Source: Calif. Complete Count analysis of U.S. Census Bureau Data
SRR 7-day change (% pts.)
Self-Response Rate (%)
Self-Response Rate (%)
SRR 7-day change (% pts.)
Start of Nonresponse Followup
90
80
70
60
50
40
30
20
10
0
10
9
8
7
6
5
4
3
2
1
0
3/19/2020
3/26/2020
4/2/2020
4/9/2020
4/16/2020
4/23/2020
4/30/2020
5/7/2020
5/14/2020
5/21/2020
5/28/2020
6/4/2020
6/11/2020
6/18/2020
6/25/2020
7/2/2020
7/9/2020
7/16/2020
7/23/2020
7/30/2020
8/6/2020
8/13/2020
8/20/2020
8/27/2020
9/3/2020
9/10/2020
9/17/2020
9/24/2020
10/1/2020
10/8/2020
10/15/2020

Lake Forest

March 12 - Oct. 15 Census 2020 Self-Response Rate: 81.8%

Census tract Self-Response Rate (%)

- 0 - 15
- 15 - 30
- 30 - 40
- 40 - 50
- 50 - 56
- 56 - 62
- 62 - 68
- 68 - 74
- 74 - 85
- 85 - 100

CA CENSUS 2020

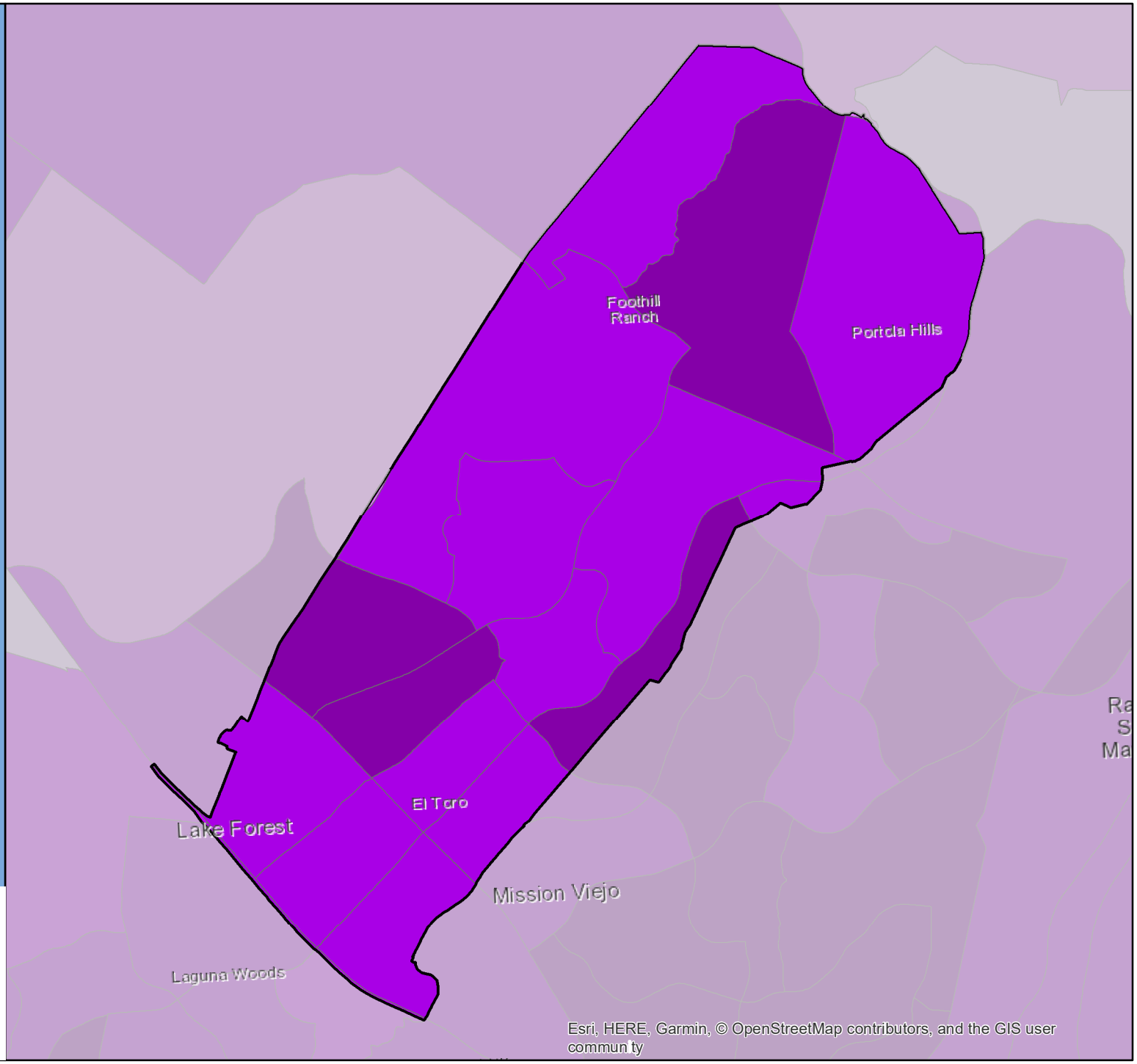

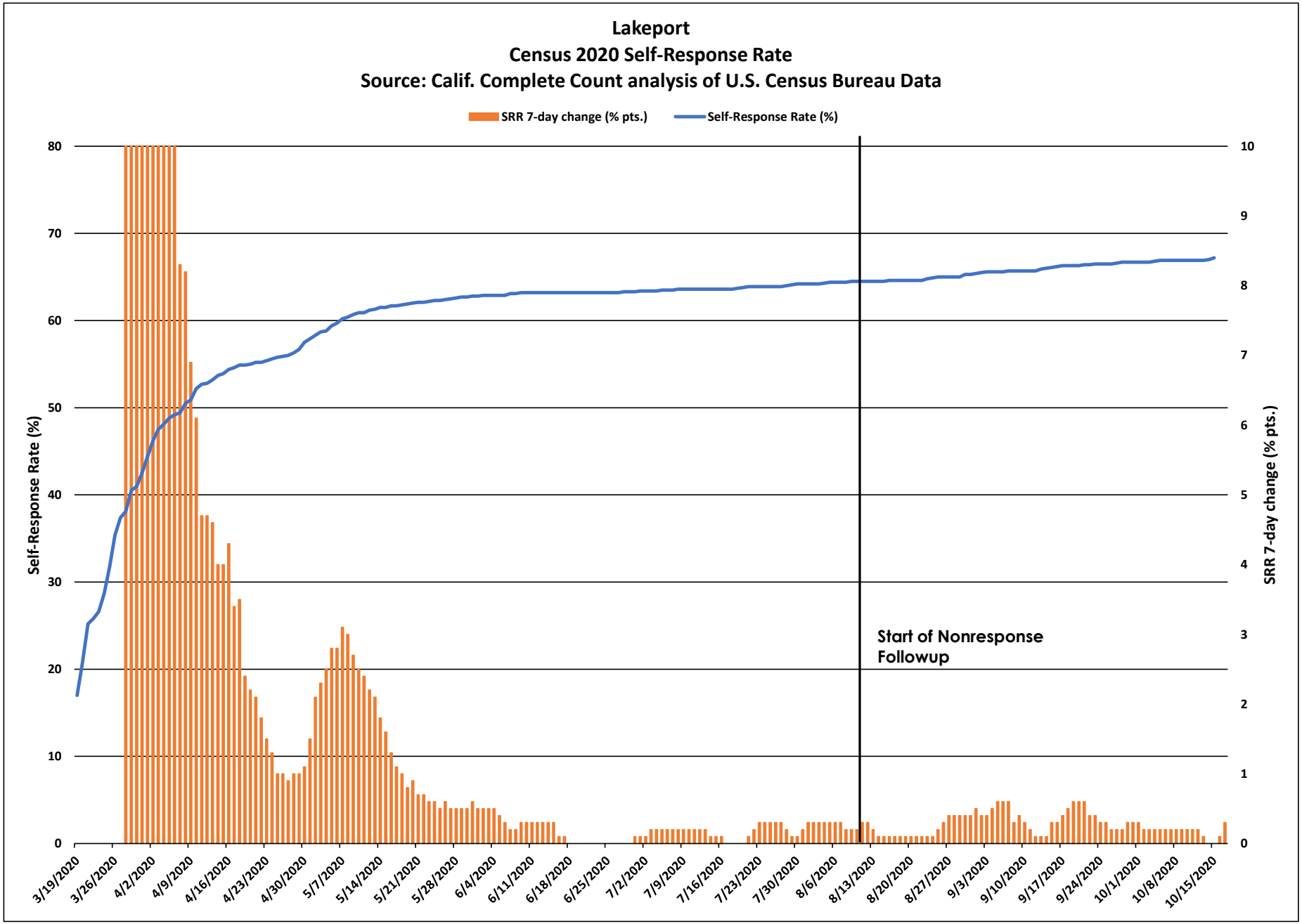
Lakeport
Census 2020 Self-Response Rate
Source: Calif. Complete Count analysis of U.S. Census Bureau Data
SRR 7-day change (% pts.)
Self-Response Rate (%)
Self-Response Rate (%)
SRR 7-day change (% pts.)
Start of Nonresponse Followup
0
10
20
30
40
50
60
70
80
0
1
2
3
4
5
6
7
8
9
10
3/19/2020
3/26/2020
4/2/2020
4/9/2020
4/16/2020
4/23/2020
4/30/2020
5/7/2020
5/14/2020
5/21/2020
5/28/2020
6/4/2020
6/11/2020
6/18/2020
6/25/2020
7/2/2020
7/9/2020
7/16/2020
7/23/2020
7/30/2020
8/6/2020
8/13/2020
8/20/2020
8/27/2020
9/3/2020
9/10/2020
9/17/2020
9/24/2020
10/1/2020
10/8/2020
10/15/2020

Lakeport

March 12 - Oct. 15 Census 2020 Self-Response Rate: 67.2%

Census tract Self-Response Rate (%)

- 0 - 15
- 15 - 30
- 30 - 40
- 40 - 50
- 50 - 56
- 56 - 62
- 62 - 68
- 68 - 74
- 74 - 85
- 85 - 100

CA CENSUS 2020

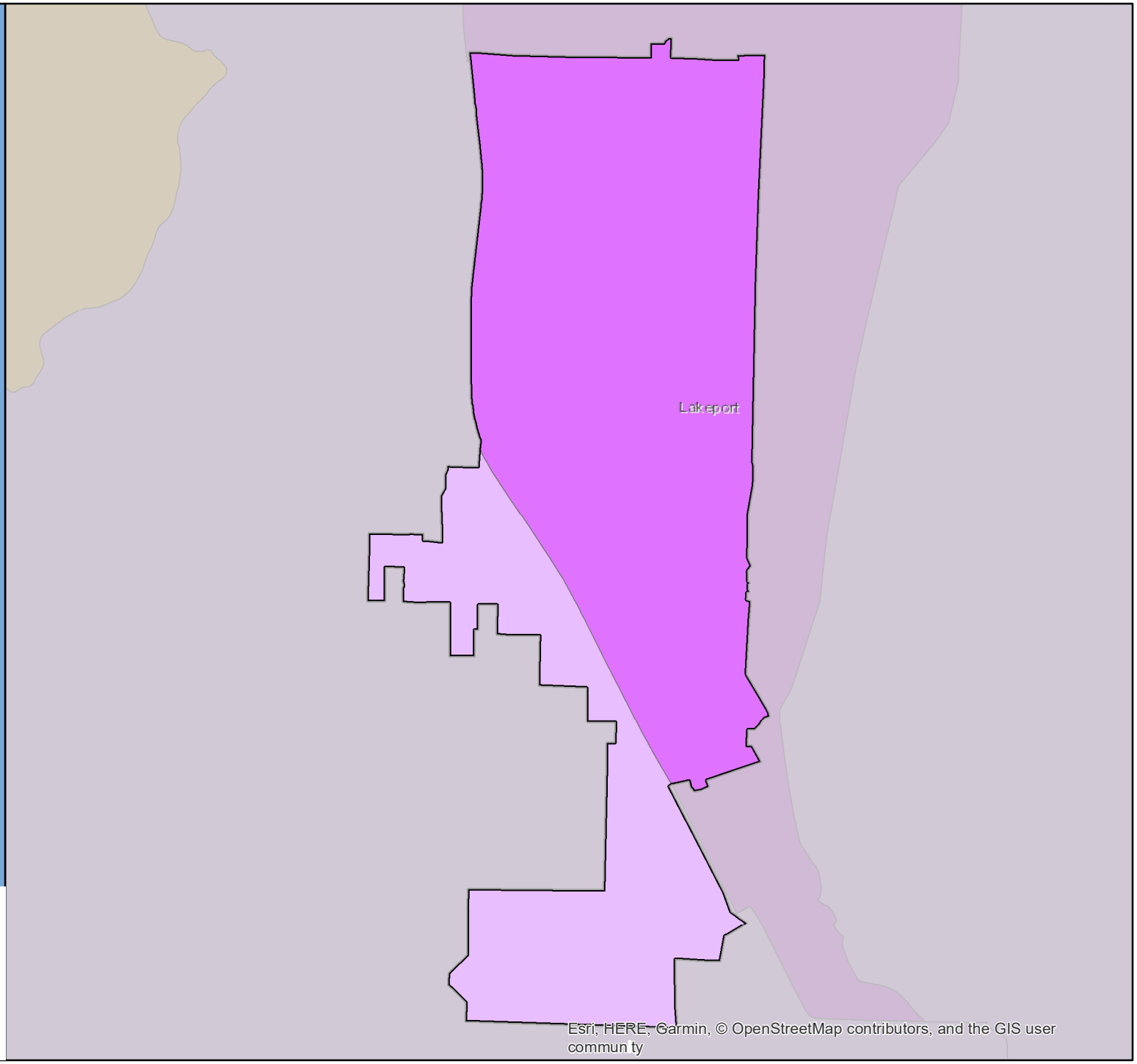

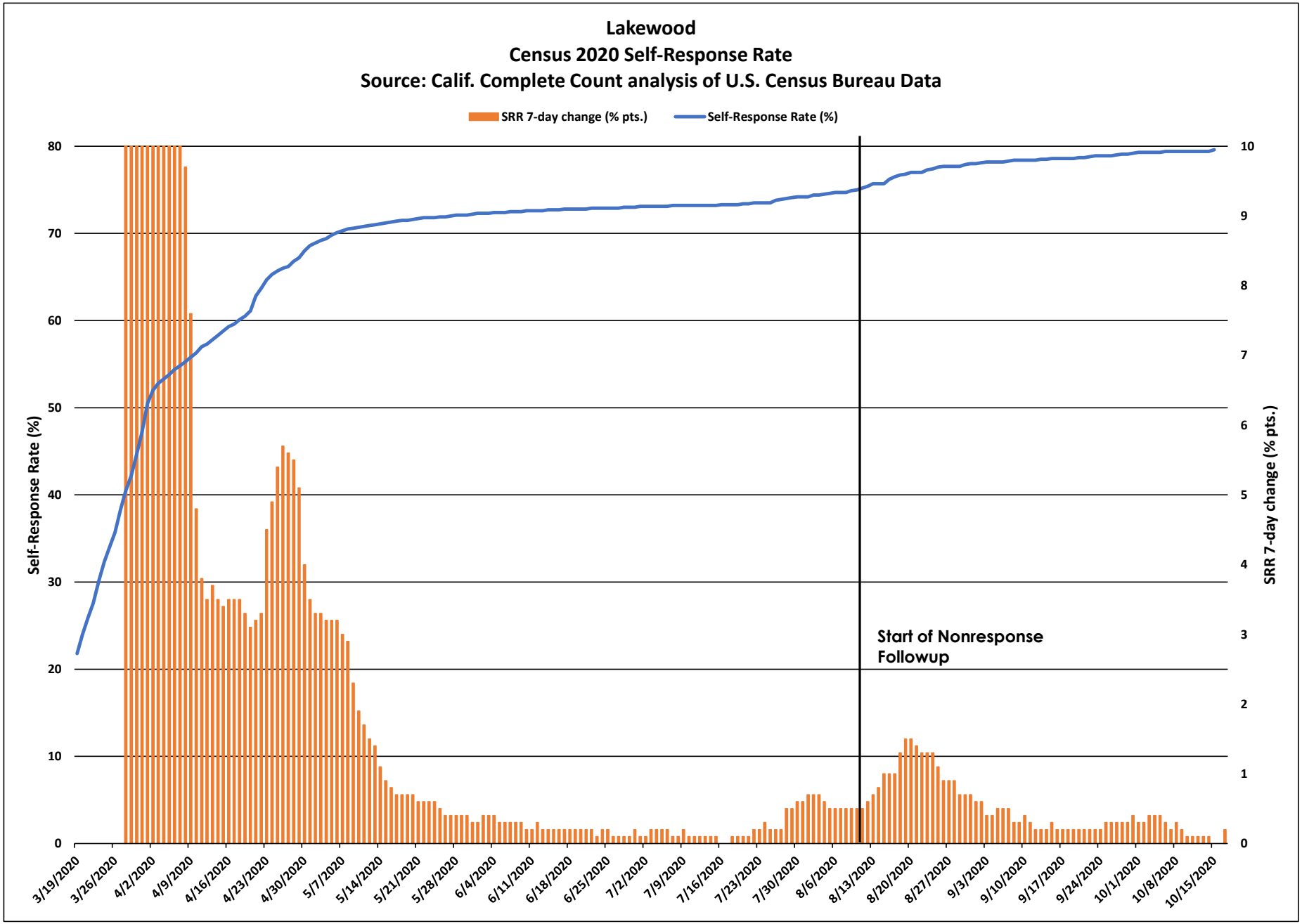
Lakewood
Census 2020 Self-Response Rate
Source: Calif. Complete Count analysis of U.S. Census Bureau Data
SRR 7-day change (% pts.)
Self-Response Rate (%)
Self-Response Rate (%)
SRR 7-day change (% pts.)
Start of Nonresponse Followup
0
10
20
30
40
50
60
70
80
0
1
2
3
4
5
6
7
8
9
10
3/19/2020
3/26/2020
4/2/2020
4/9/2020
4/16/2020
4/23/2020
4/30/2020
5/7/2020
5/14/2020
5/21/2020
5/28/2020
6/4/2020
6/11/2020
6/18/2020
6/25/2020
7/2/2020
7/9/2020
7/16/2020
7/23/2020
7/30/2020
8/6/2020
8/13/2020
8/20/2020
8/27/2020
9/3/2020
9/10/2020
9/17/2020
9/24/2020
10/1/2020
10/8/2020
10/15/2020

Lakewood

March 12 - Oct. 15 Census 2020 Self-Response Rate: 79.6%

Census tract Self-Response Rate (%)

- 0 - 15
- 15 - 30
- 30 - 40
- 40 - 50
- 50 - 56
- 56 - 62
- 62 - 68
- 68 - 74
- 74 - 85
- 85 - 100

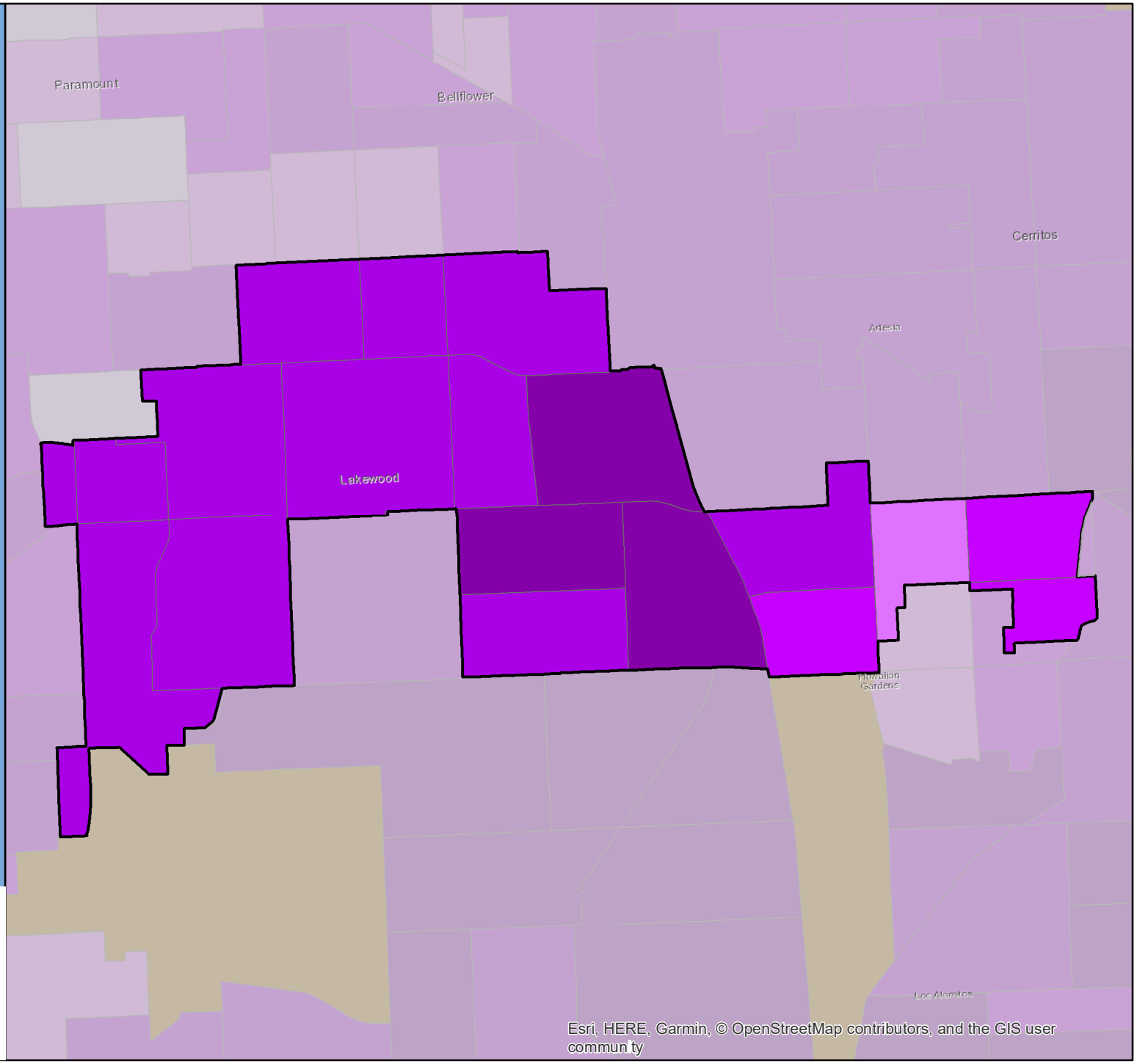

CA CENSUS 2020

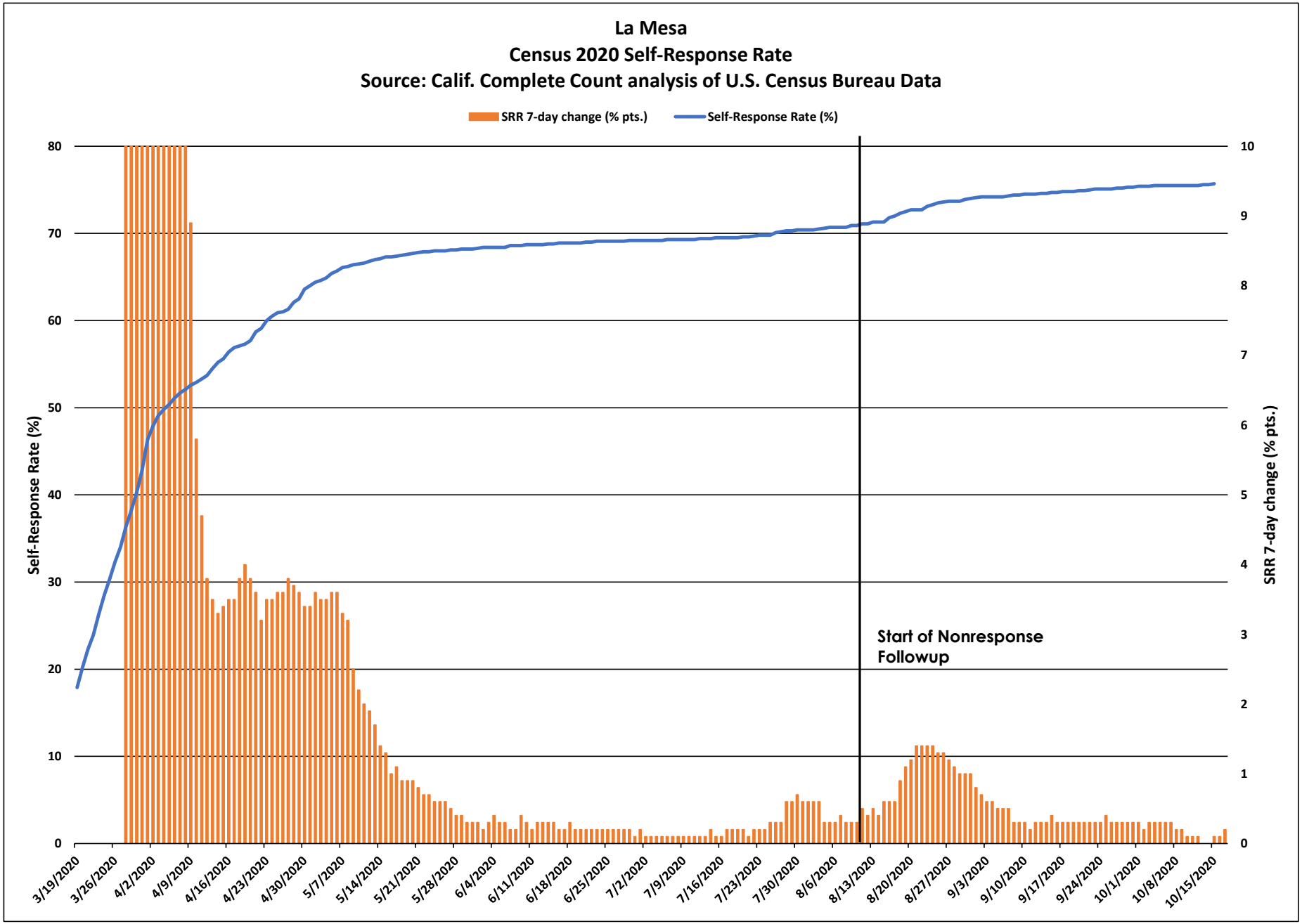
La Mesa
Census 2020 Self-Response Rate
Source: Calif. Complete Count analysis of U.S. Census Bureau Data
SRR 7-day change (% pts.)
Self-Response Rate (%)
Self-Response Rate (%)
SRR 7-day change (% pts.)
Start of Nonresponse Followup
0
10
20
30
40
50
60
70
80
0
1
2
3
4
5
6
7
8
9
10
3/19/2020
3/26/2020
4/2/2020
4/9/2020
4/16/2020
4/23/2020
4/30/2020
5/7/2020
5/14/2020
5/21/2020
5/28/2020
6/4/2020
6/11/2020
6/18/2020
6/25/2020
7/2/2020
7/9/2020
7/16/2020
7/23/2020
7/30/2020
8/6/2020
8/13/2020
8/20/2020
8/27/2020
9/3/2020
9/10/2020
9/17/2020
9/24/2020
10/1/2020
10/8/2020
10/15/2020

La Mesa

March 12 - Oct. 15 Census 2020 Self-Response Rate: 75.7%

Census tract Self-Response Rate (%)

- 0 - 15
- 15 - 30
- 30 - 40
- 40 - 50
- 50 - 56
- 56 - 62
- 62 - 68
- 68 - 74
- 74 - 85
- 85 - 100

CA CENSUS 2020

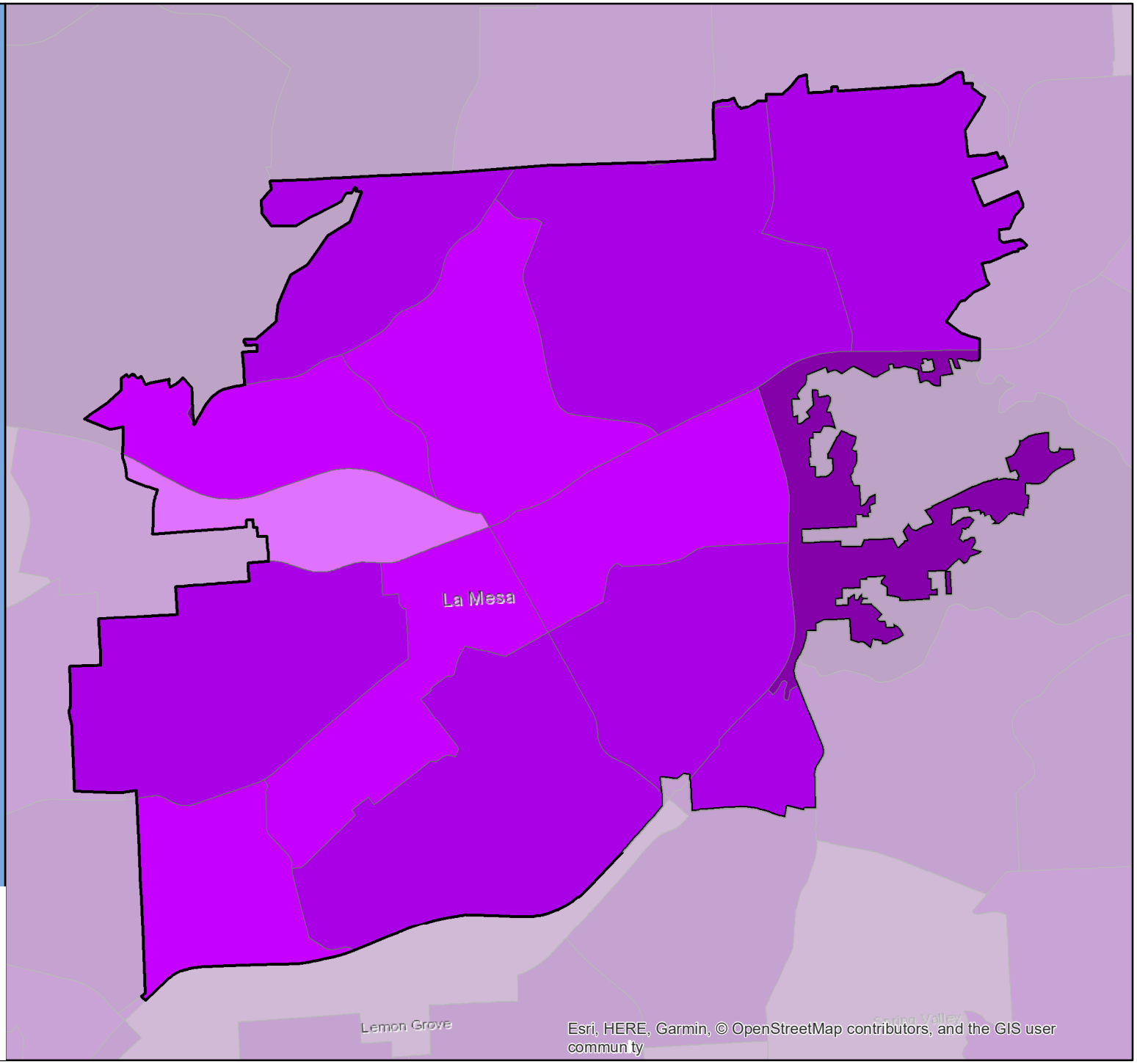

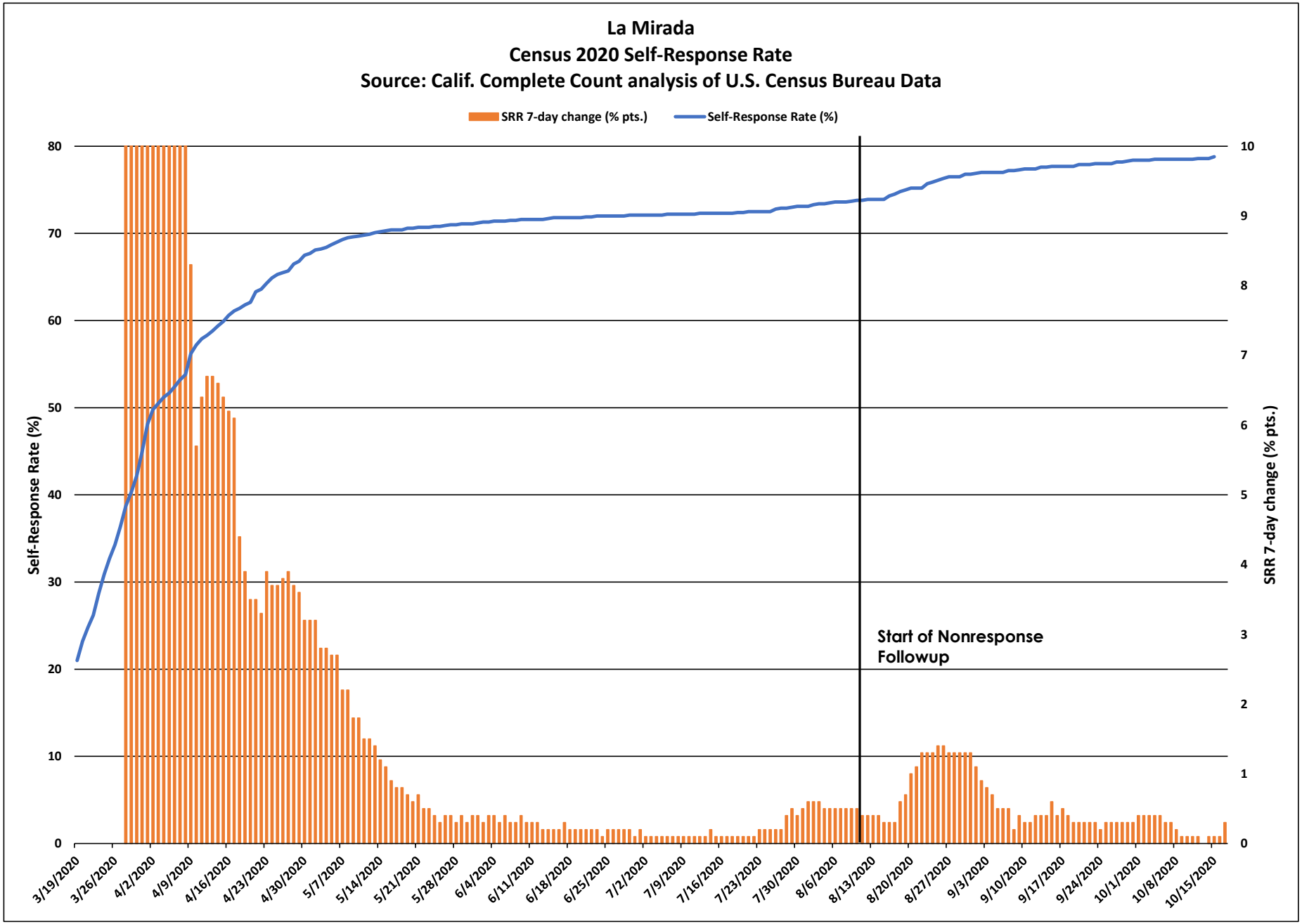
La Mirada
Census 2020 Self-Response Rate
Source: Calif. Complete Count analysis of U.S. Census Bureau Data
SRR 7-day change (% pts.)
Self-Response Rate (%)
Self-Response Rate (%)
SRR 7-day change (% pts.)
Start of Nonresponse Followup
0
10
20
30
40
50
60
70
80
0
1
2
3
4
5
6
7
8
9
10
3/19/2020
3/26/2020
4/2/2020
4/9/2020
4/16/2020
4/23/2020
4/30/2020
5/7/2020
5/14/2020
5/21/2020
5/28/2020
6/4/2020
6/11/2020
6/18/2020
6/25/2020
7/2/2020
7/9/2020
7/16/2020
7/23/2020
7/30/2020
8/6/2020
8/13/2020
8/20/2020
8/27/2020
9/3/2020
9/10/2020
9/17/2020
9/24/2020
10/1/2020
10/8/2020
10/15/2020

La Mirada

March 12 - Oct. 15
Census 2020 Self-Response Rate: 78.8%

Census tract Self-Response Rate (%)

- 0 - 15
- 15 - 30
- 30 - 40
- 40 - 50
- 50 - 56
- 56 - 62
- 62 - 68
- 68 - 74
- 74 - 85
- 85 - 100

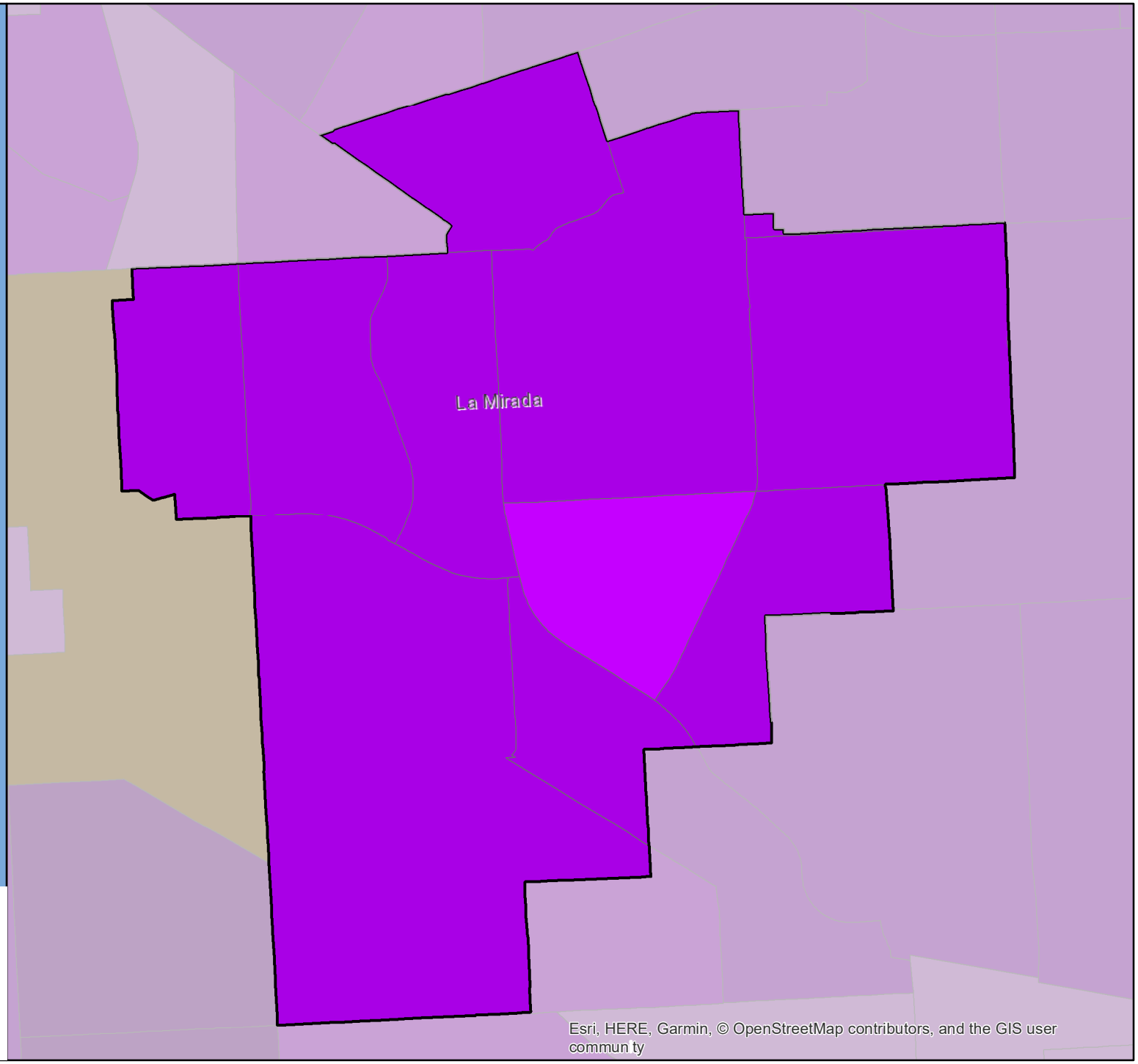

CA CENSUS 2020

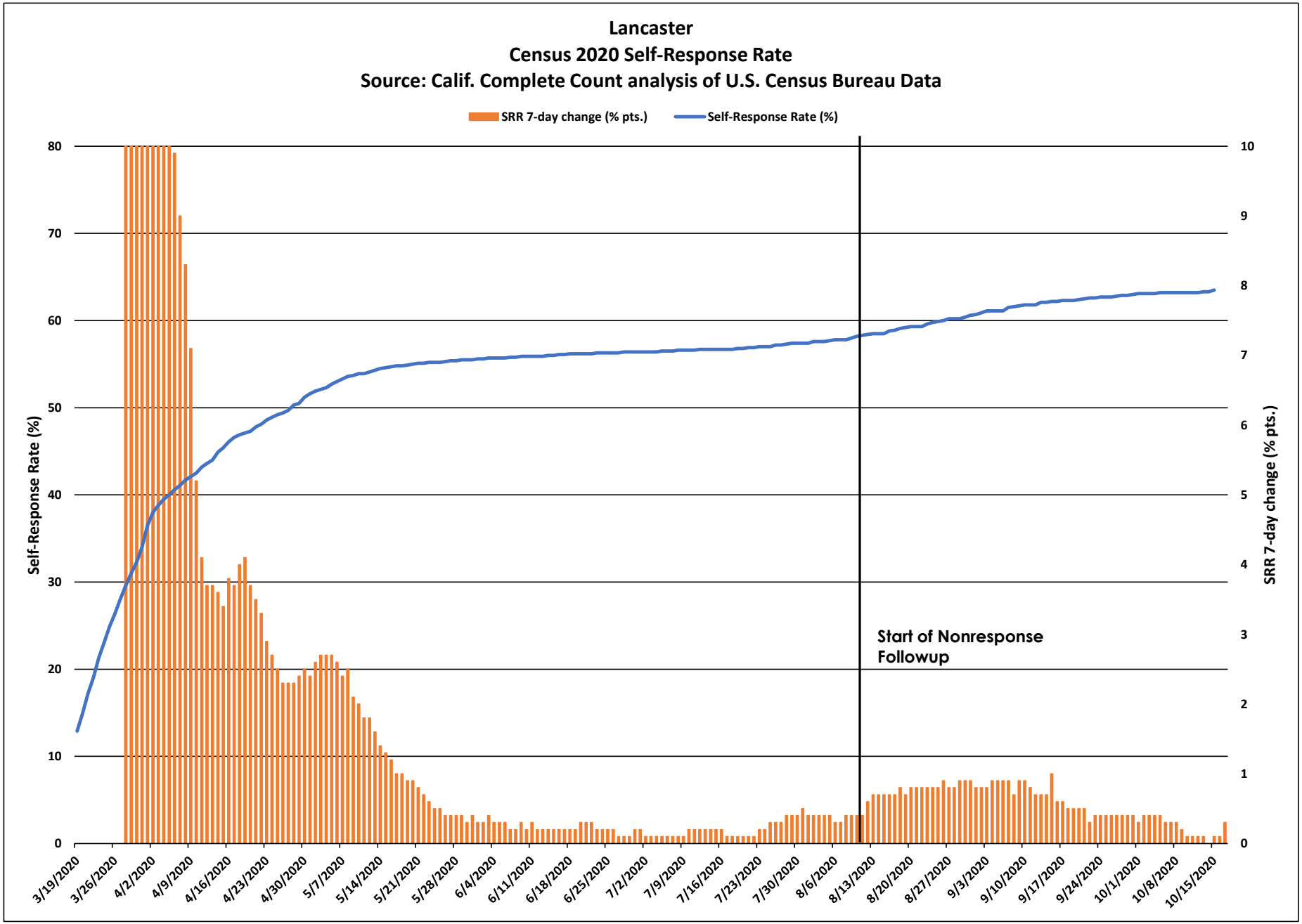
Lancaster
Census 2020 Self-Response Rate
Source: Calif. Complete Count analysis of U.S. Census Bureau Data
SRR 7-day change (% pts.)
Self-Response Rate (%)
Self-Response Rate (%)
SRR 7-day change (% pts.)
Start of Nonresponse Followup
80
70
60
50
40
30
20
10
0
10
9
8
7
6
5
4
3
2
1
0
3/19/2020
3/26/2020
4/2/2020
4/9/2020
4/16/2020
4/23/2020
4/30/2020
5/7/2020
5/14/2020
5/21/2020
5/28/2020
6/4/2020
6/11/2020
6/18/2020
6/25/2020
7/2/2020
7/9/2020
7/16/2020
7/23/2020
7/30/2020
8/6/2020
8/13/2020
8/20/2020
8/27/2020
9/3/2020
9/10/2020
9/17/2020
9/24/2020
10/1/2020
10/8/2020
10/15/2020

Lancaster

March 12 - Oct. 15 Census 2020 Self-Response Rate: 63.5%

Census tract Self-Response Rate (%)

- 0 - 15
- 15 - 30
- 30 - 40
- 40 - 50
- 50 - 56
- 56 - 62
- 62 - 68
- 68 - 74
- 74 - 85
- 85 - 100

CA CENSUS 2020

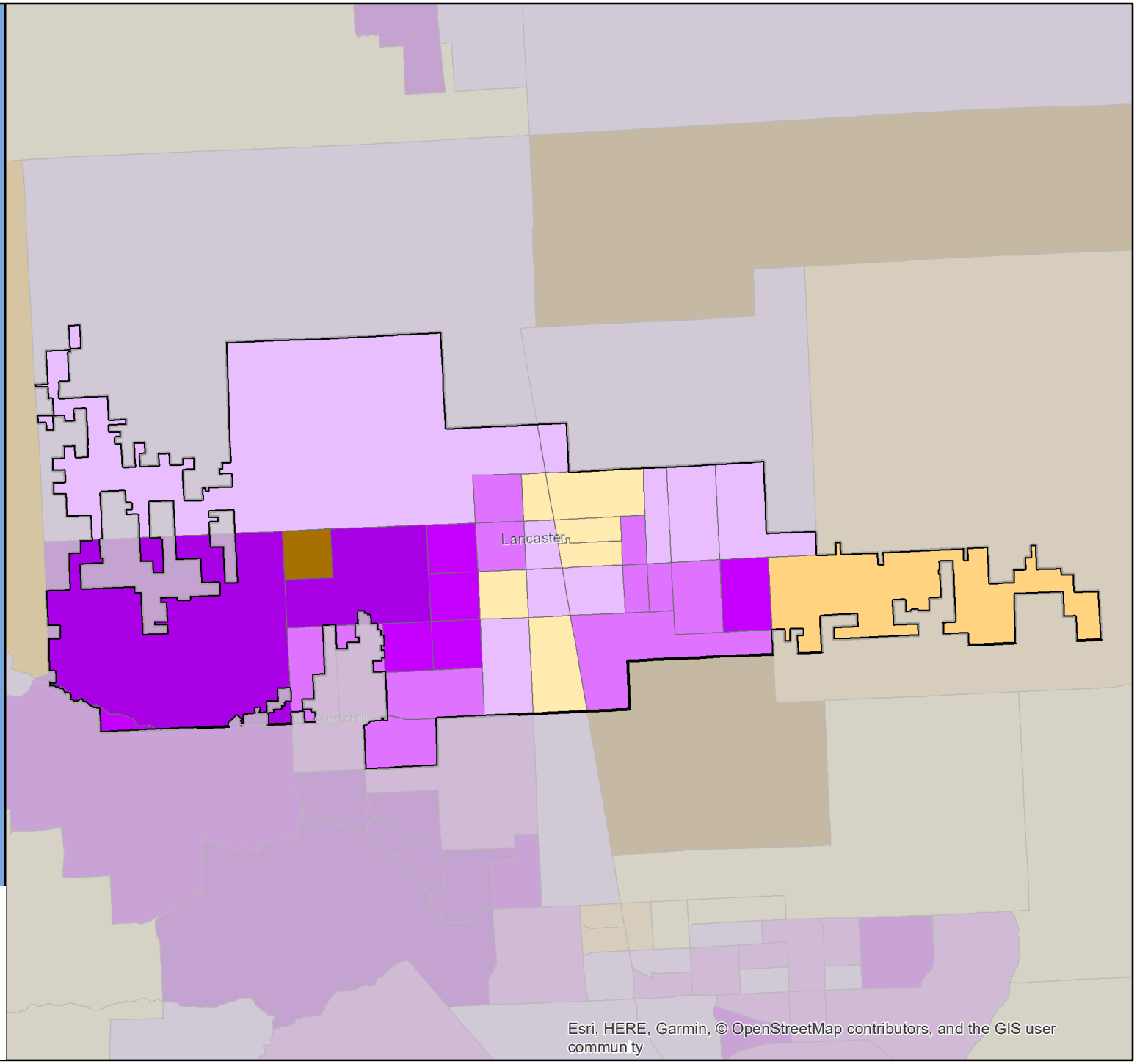

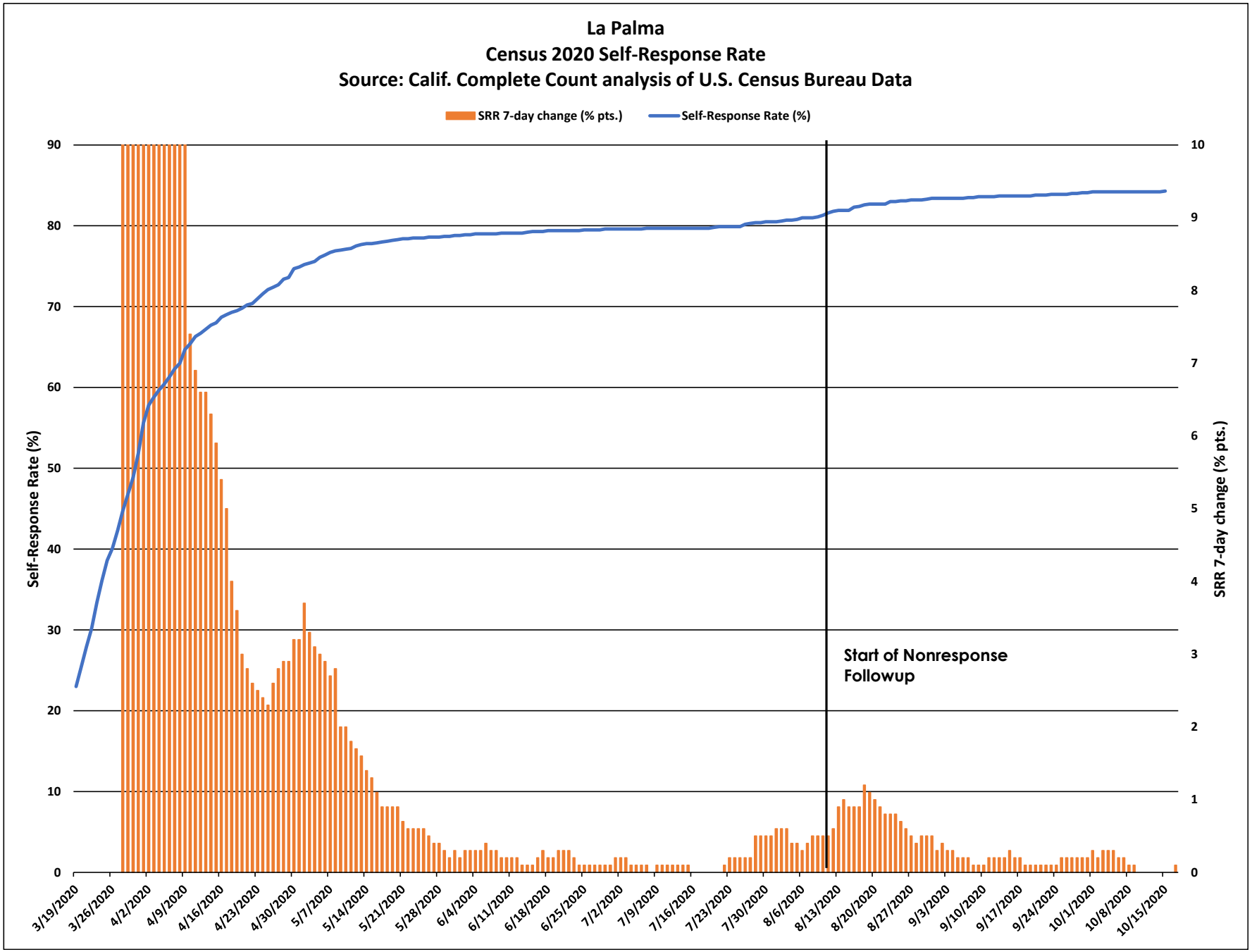
La Palma
Census 2020 Self-Response Rate
Source: Calif. Complete Count analysis of U.S. Census Bureau Data
SRR 7-day change (% pts.)
Self-Response Rate (%)
Self-Response Rate (%)
SRR 7-day change (% pts.)
Start of Nonresponse Followup
90
80
70
60
50
40
30
20
10
0
10
9
8
7
6
5
4
3
2
1
0
3/19/2020
3/26/2020
4/2/2020
4/9/2020
4/16/2020
4/23/2020
4/30/2020
5/7/2020
5/14/2020
5/21/2020
5/28/2020
6/4/2020
6/11/2020
6/18/2020
6/25/2020
7/2/2020
7/9/2020
7/16/2020
7/23/2020
7/30/2020
8/6/2020
8/13/2020
8/20/2020
8/27/2020
9/3/2020
9/10/2020
9/17/2020
9/24/2020
10/1/2020
10/8/2020
10/15/2020

La Palma

March 12 - Oct. 15 Census 2020 Self-Response Rate: 84.3%

Census tract Self-Response Rate (%)

- 0 - 15
- 15 - 30
- 30 - 40
- 40 - 50
- 50 - 56
- 56 - 62
- 62 - 68
- 68 - 74
- 74 - 85
- 85 - 100

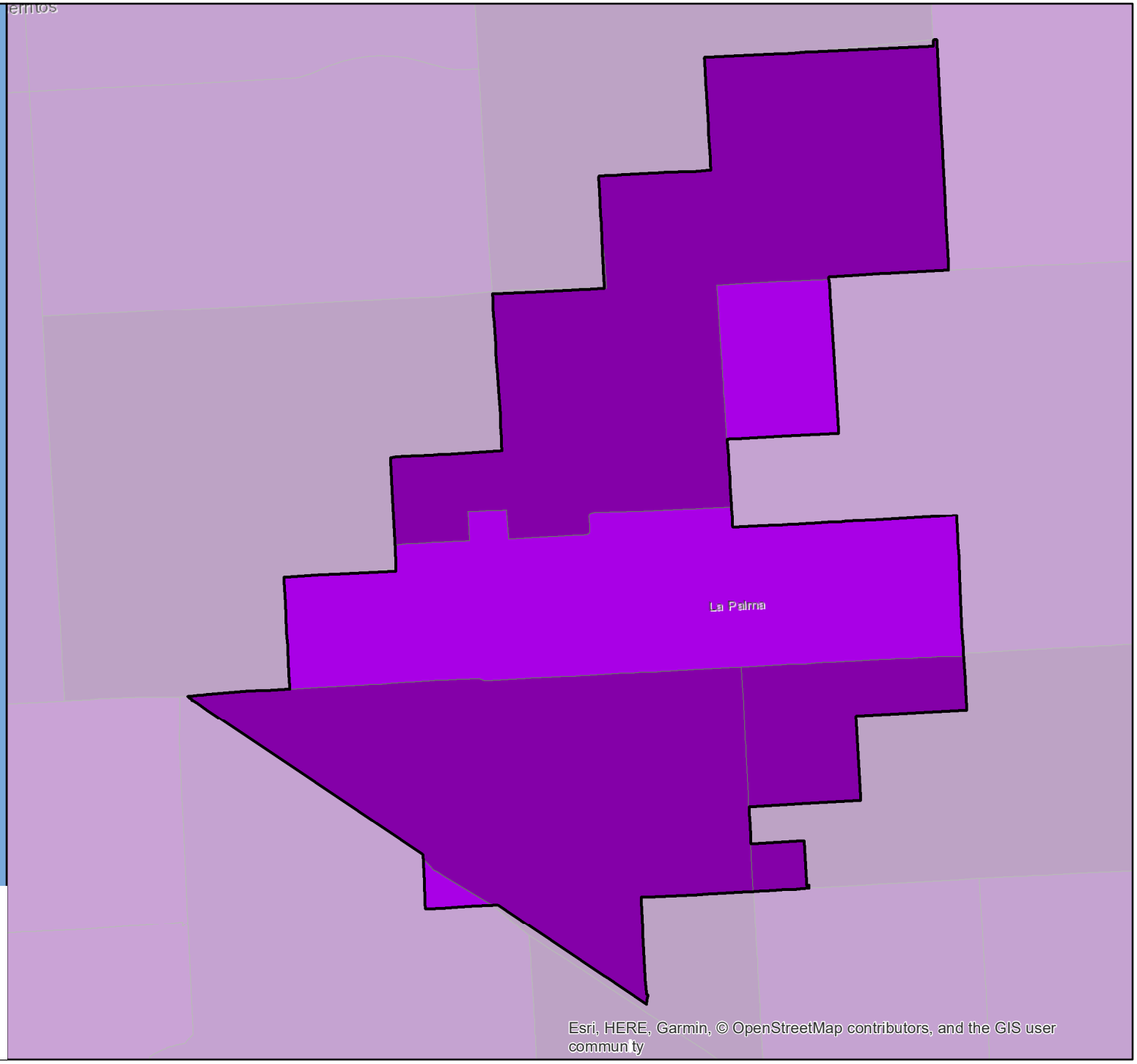

CA CENSUS 2020

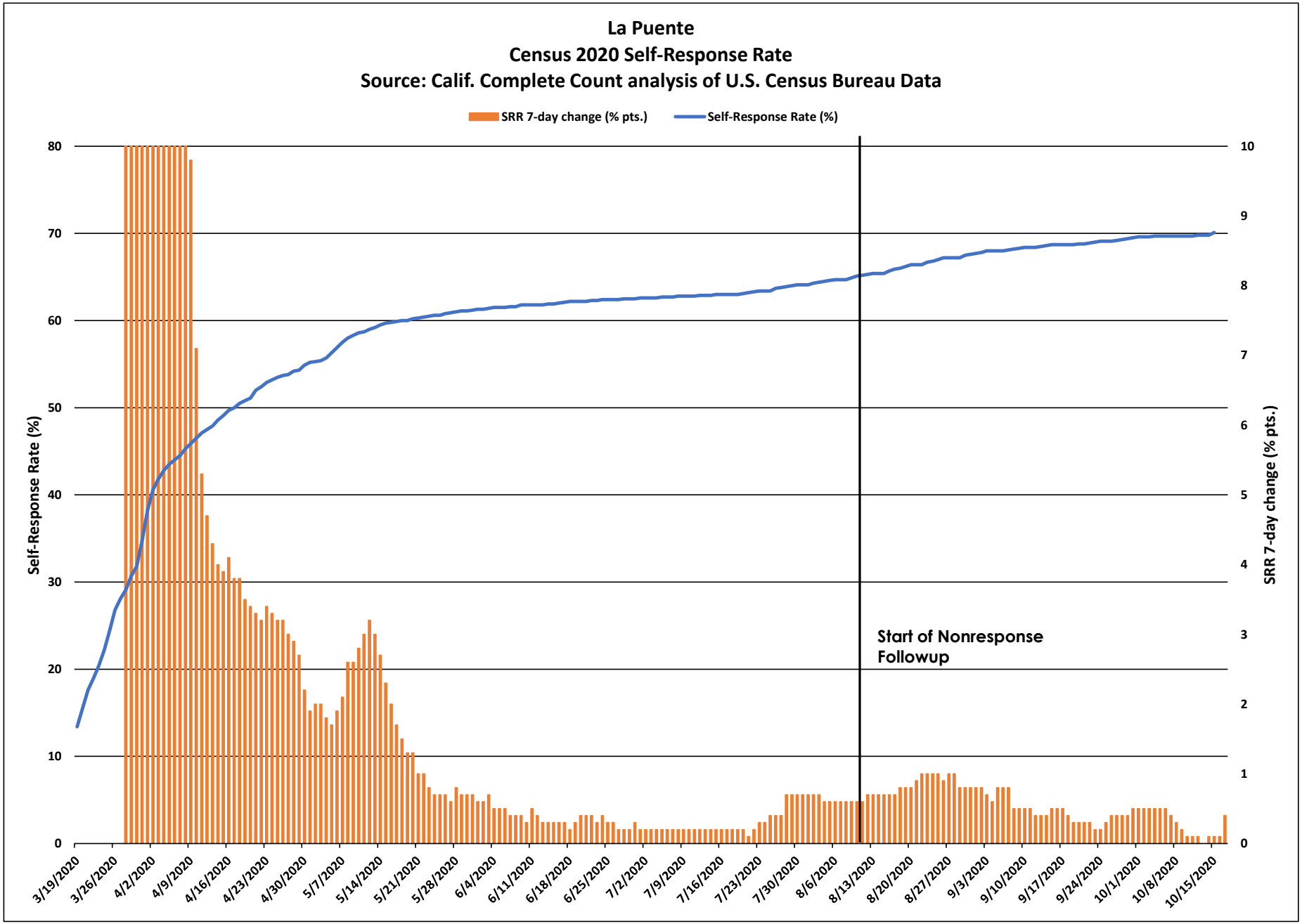
La Puente
Census 2020 Self-Response Rate
Source: Calif. Complete Count analysis of U.S. Census Bureau Data
SRR 7-day change (% pts.)
Self-Response Rate (%)
Self-Response Rate (%)
SRR 7-day change (% pts.)
Start of Nonresponse Followup
3/19/2020
3/26/2020
4/2/2020
4/9/2020
4/16/2020
4/23/2020
4/30/2020
5/7/2020
5/14/2020
5/21/2020
5/28/2020
6/4/2020
6/11/2020
6/18/2020
6/25/2020
7/2/2020
7/9/2020
7/16/2020
7/23/2020
7/30/2020
8/6/2020
8/13/2020
8/20/2020
8/27/2020
9/3/2020
9/10/2020
9/17/2020
9/24/2020
10/1/2020
10/8/2020
10/15/2020

La Puente

March 12 - Oct. 15
Census 2020 Self-Response Rate: 70.1%

Census tract Self-Response Rate (%)

- 0 - 15
- 15 - 30
- 30 - 40
- 40 - 50
- 50 - 56
- 56 - 62
- 62 - 68
- 68 - 74
- 74 - 85
- 85 - 100

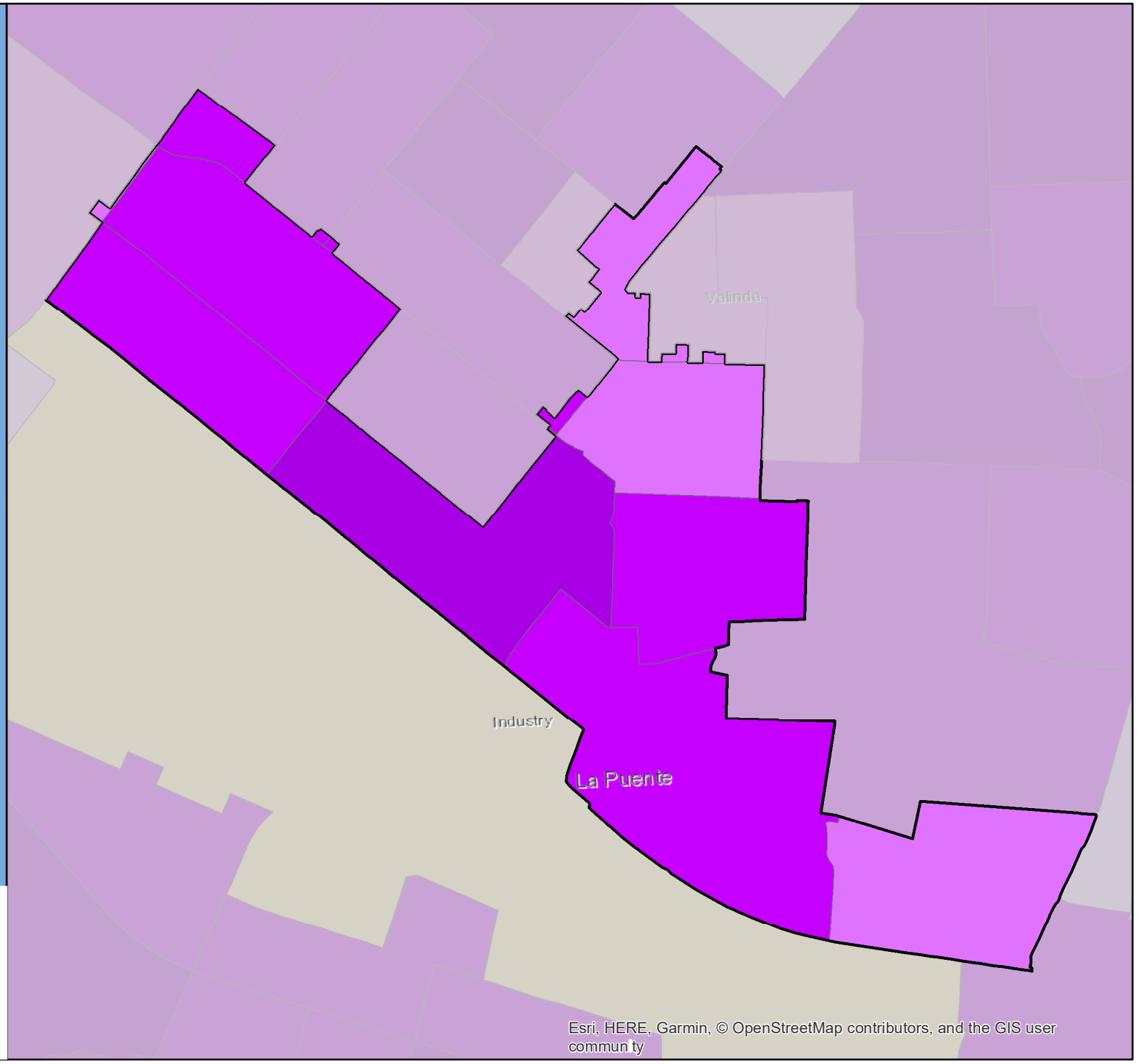

CA CENSUS 2020

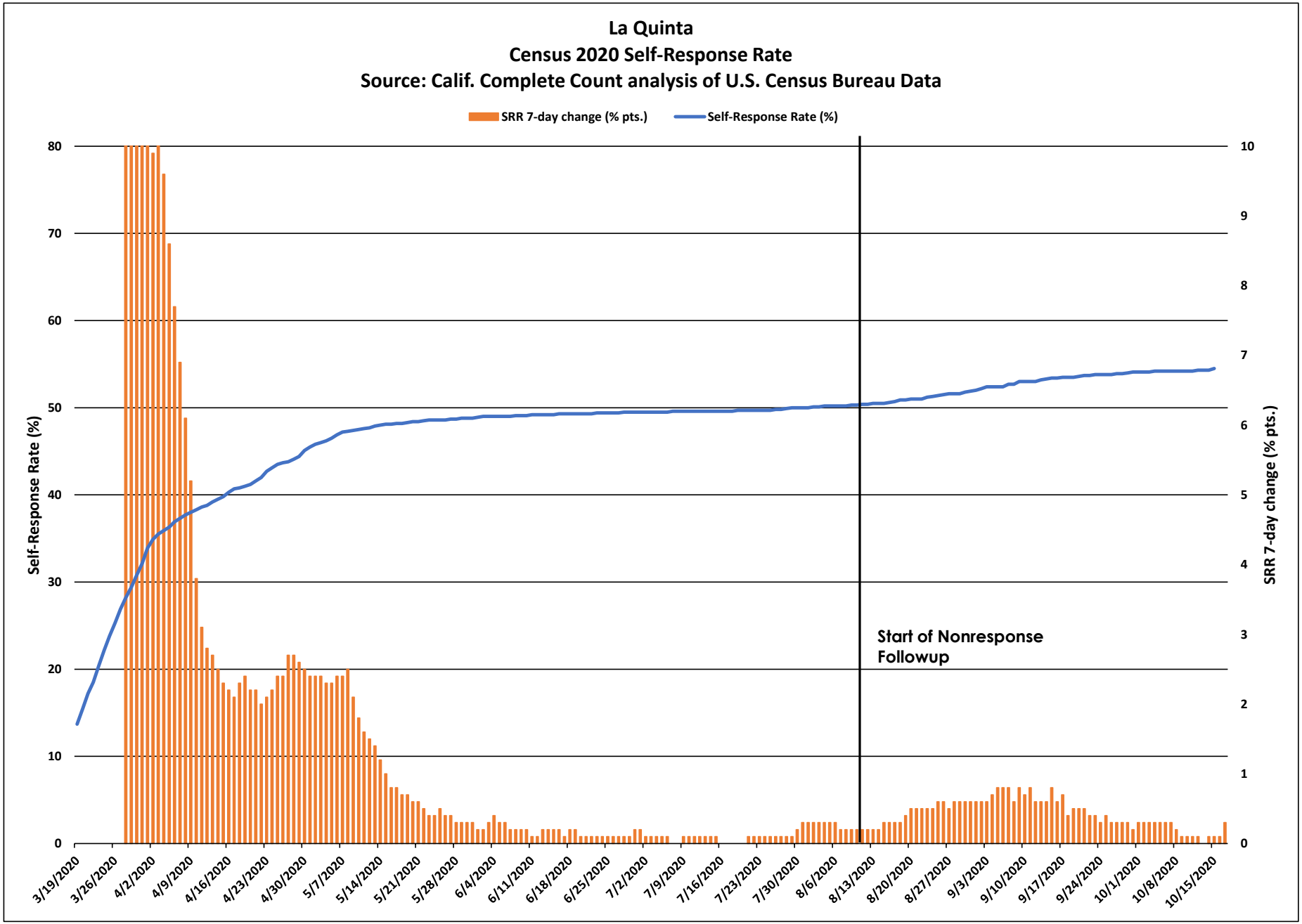
La Quinta
Census 2020 Self-Response Rate
Source: Calif. Complete Count analysis of U.S. Census Bureau Data
SRR 7-day change (% pts.)
Self-Response Rate (%)
Self-Response Rate (%)
SRR 7-day change (% pts.)
Start of Nonresponse Followup
0
10
20
30
40
50
60
70
80
0
1
2
3
4
5
6
7
8
9
10
3/19/2020
3/26/2020
4/2/2020
4/9/2020
4/16/2020
4/23/2020
4/30/2020
5/7/2020
5/14/2020
5/21/2020
5/28/2020
6/4/2020
6/11/2020
6/18/2020
6/25/2020
7/2/2020
7/9/2020
7/16/2020
7/23/2020
7/30/2020
8/6/2020
8/13/2020
8/20/2020
8/27/2020
9/3/2020
9/10/2020
9/17/2020
9/24/2020
10/1/2020
10/8/2020
10/15/2020

La Quinta

March 12 - Oct. 15 Census 2020 Self-Response Rate: 54.5%

Census tract Self-Response Rate (%)

- 0 - 15
- 15 - 30
- 30 - 40
- 40 - 50
- 50 - 56
- 56 - 62
- 62 - 68
- 68 - 74
- 74 - 85
- 85 - 100

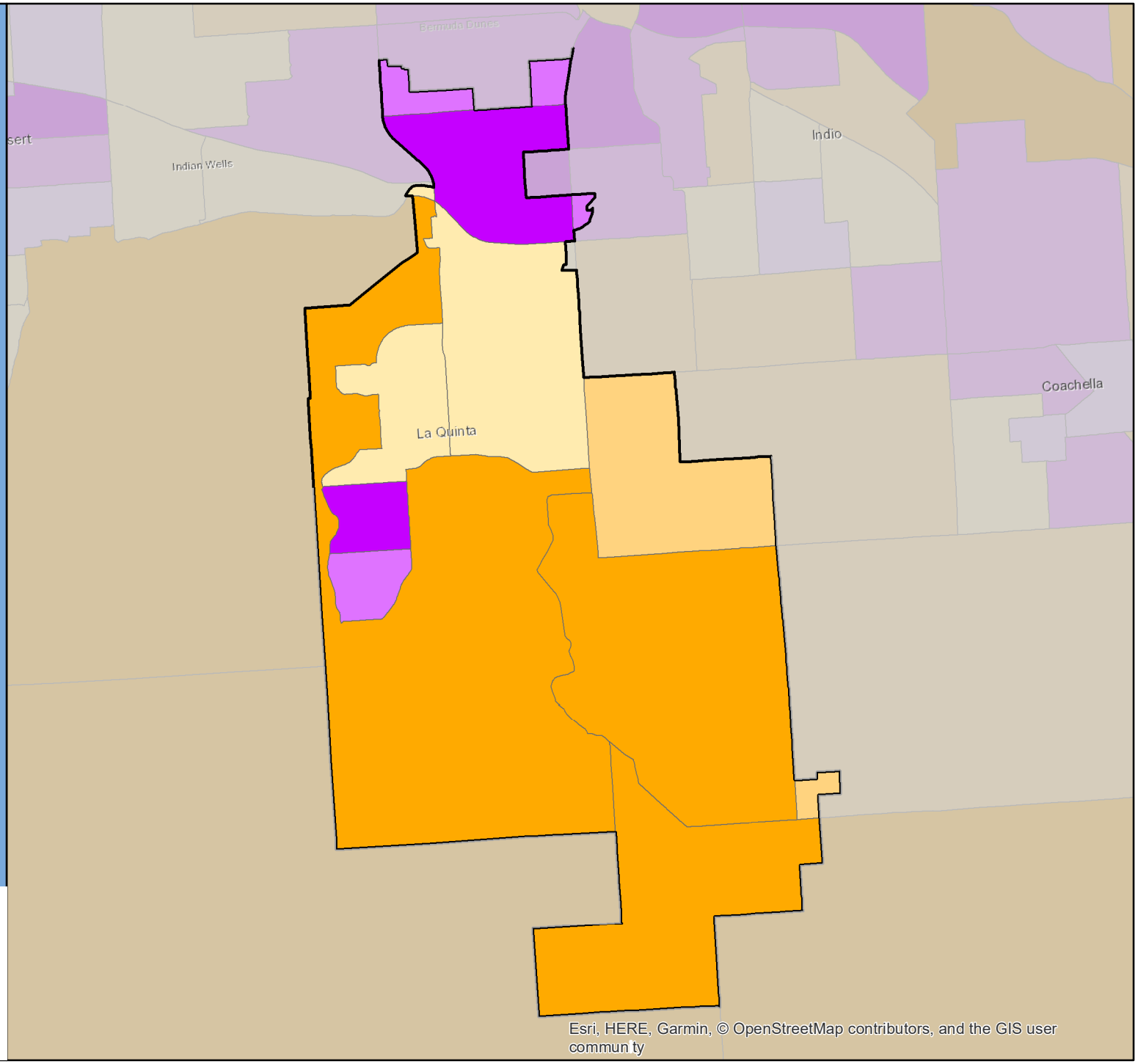

Esri, HERE, Garmin, © OpenStreetMap contributors, and the GIS user commun ty

CA CENSUS 2020

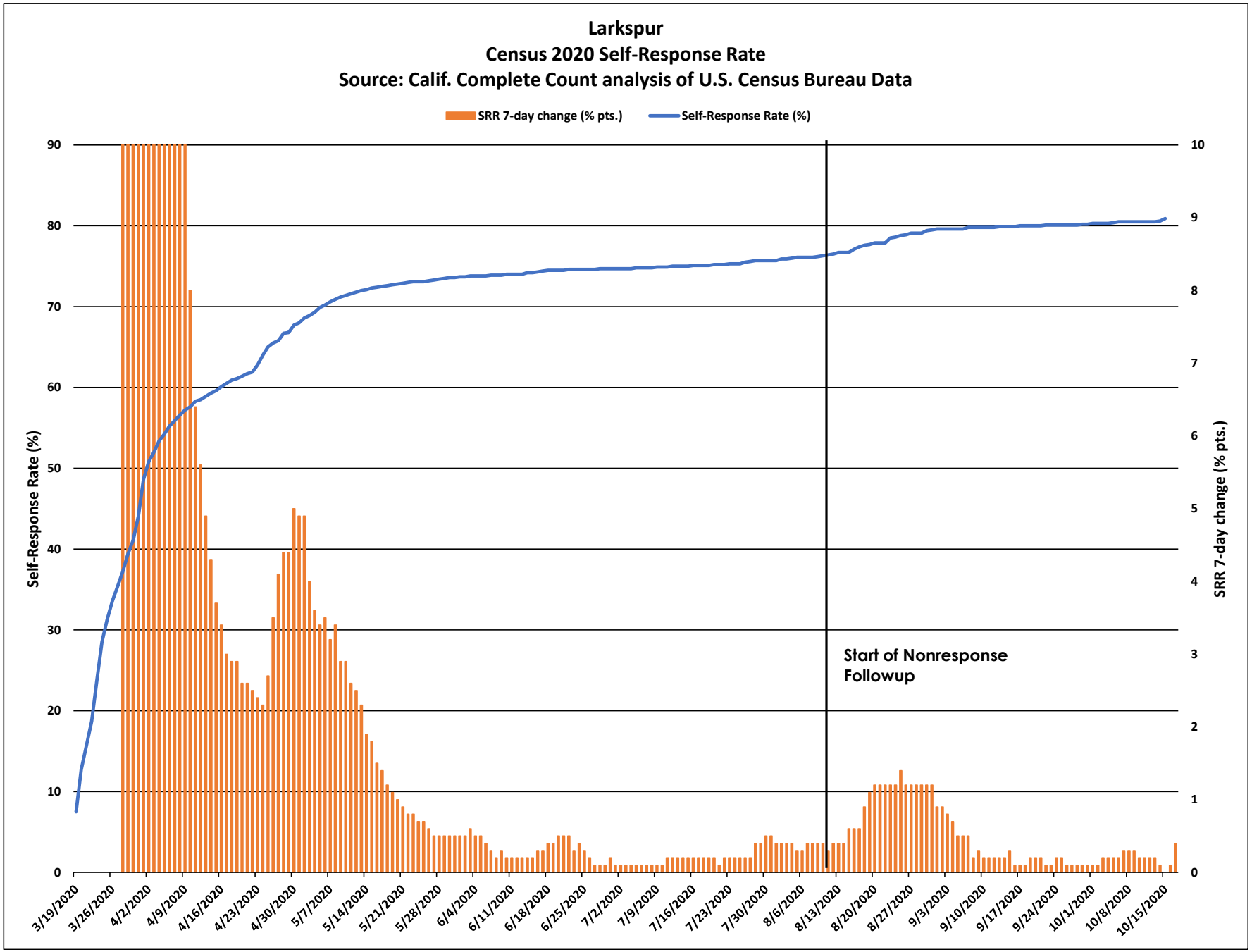
Larkspur
Census 2020 Self-Response Rate
Source: Calif. Complete Count analysis of U.S. Census Bureau Data
SRR 7-day change (% pts.)
Self-Response Rate (%)
Self-Response Rate (%)
SRR 7-day change (% pts.)
Start of Nonresponse Followup
3/19/2020
3/26/2020
4/2/2020
4/9/2020
4/16/2020
4/23/2020
4/30/2020
5/7/2020
5/14/2020
5/21/2020
5/28/2020
6/4/2020
6/11/2020
6/18/2020
6/25/2020
7/2/2020
7/9/2020
7/16/2020
7/23/2020
7/30/2020
8/6/2020
8/13/2020
8/20/2020
8/27/2020
9/3/2020
9/10/2020
9/17/2020
9/24/2020
10/1/2020
10/8/2020
10/15/2020

Larkspur

March 12 - Oct. 15 Census 2020 Self-Response Rate: 80.9%

Census tract Self-Response Rate (%)

- 0 - 15
- 15 - 30
- 30 - 40
- 40 - 50
- 50 - 56
- 56 - 62
- 62 - 68
- 68 - 74
- 74 - 85
- 85 - 100

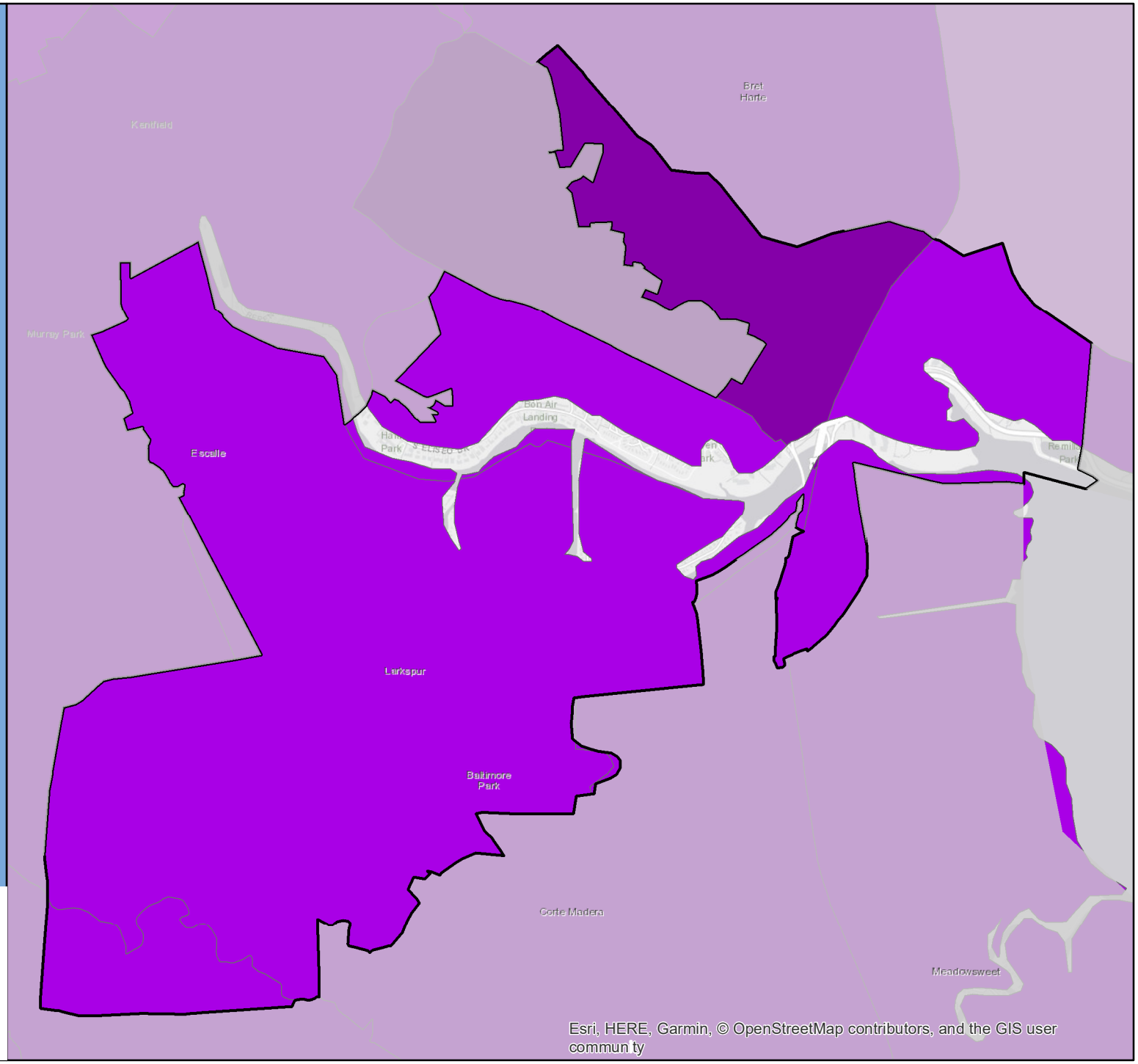

CA CENSUS 2020

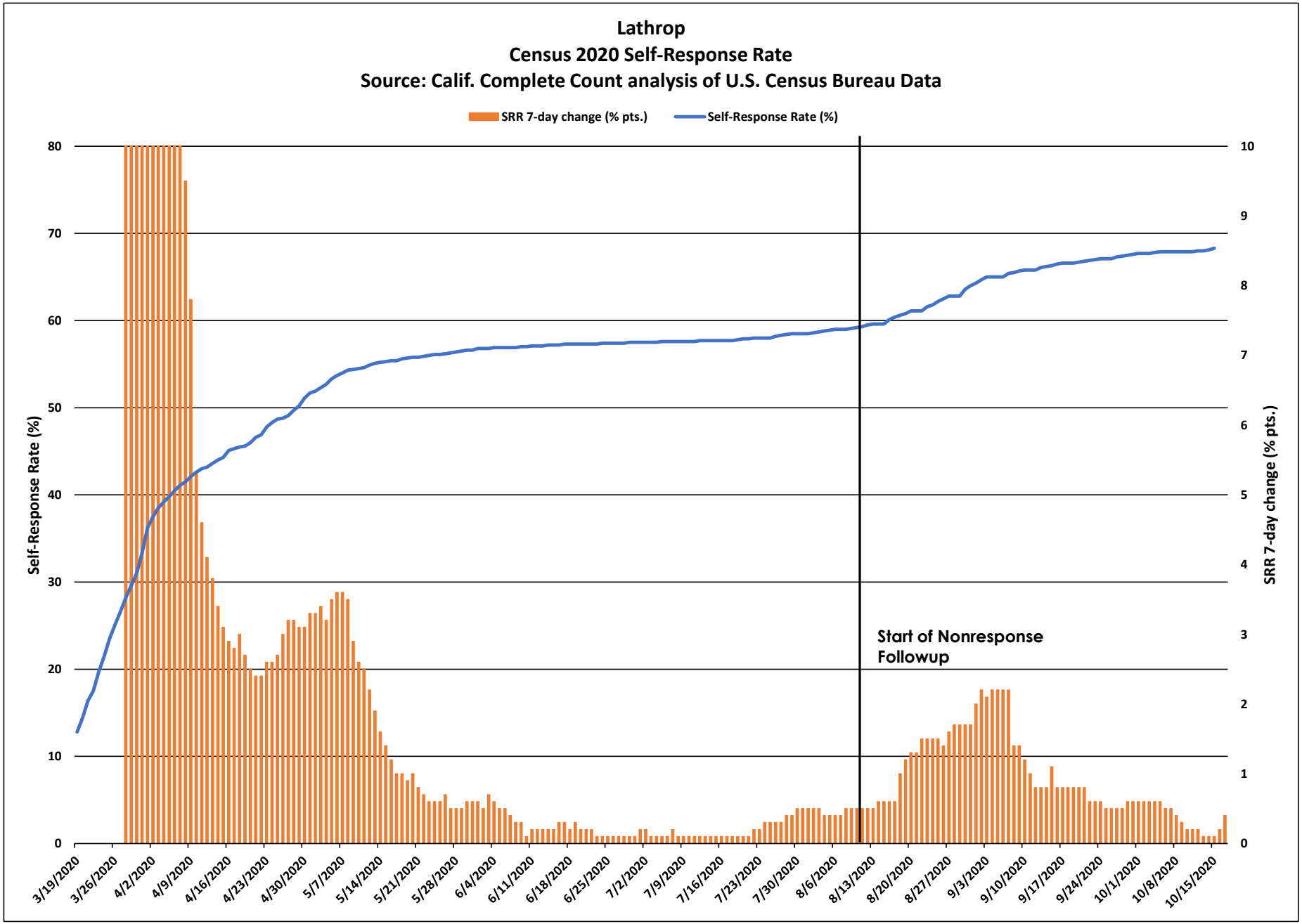
Lathrop
Census 2020 Self-Response Rate
Source: Calif. Complete Count analysis of U.S. Census Bureau Data
SRR 7-day change (% pts.)
Self-Response Rate (%)
Self-Response Rate (%)
SRR 7-day change (% pts.)
Start of Nonresponse Followup
0
10
20
30
40
50
60
70
80
0
1
2
3
4
5
6
7
8
9
10
3/19/2020
3/26/2020
4/2/2020
4/9/2020
4/16/2020
4/23/2020
4/30/2020
5/7/2020
5/14/2020
5/21/2020
5/28/2020
6/4/2020
6/11/2020
6/18/2020
6/25/2020
7/2/2020
7/9/2020
7/16/2020
7/23/2020
7/30/2020
8/6/2020
8/13/2020
8/20/2020
8/27/2020
9/3/2020
9/10/2020
9/17/2020
9/24/2020
10/1/2020
10/8/2020
10/15/2020

Lathrop

March 12 - Oct. 15 Census 2020 Self-Response Rate: 68.3%

Census tract Self-Response Rate (%)

- 0 - 15
- 15 - 30
- 30 - 40
- 40 - 50
- 50 - 56
- 56 - 62
- 62 - 68
- 68 - 74
- 74 - 85
- 85 - 100

CA CENSUS 2020

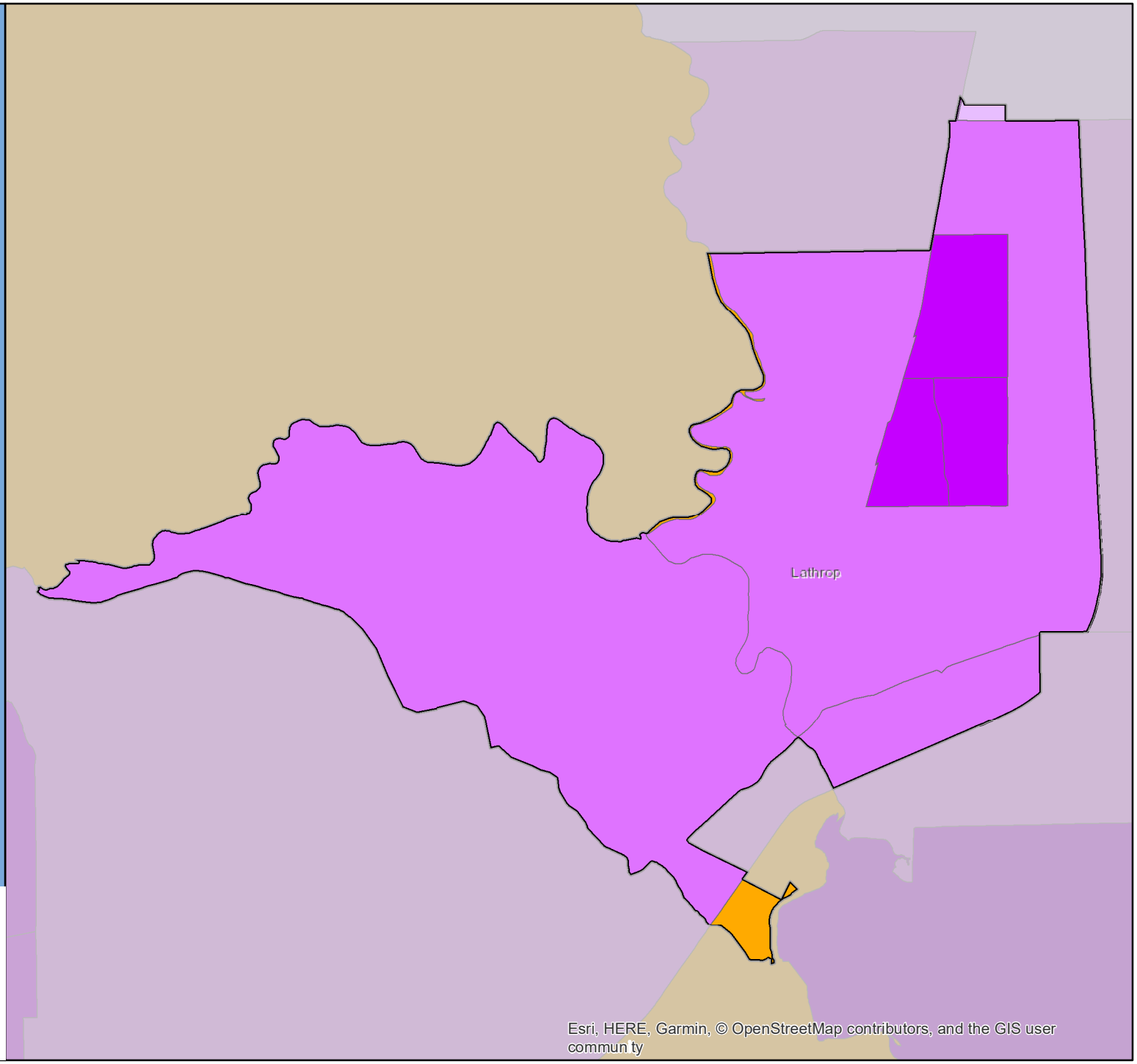

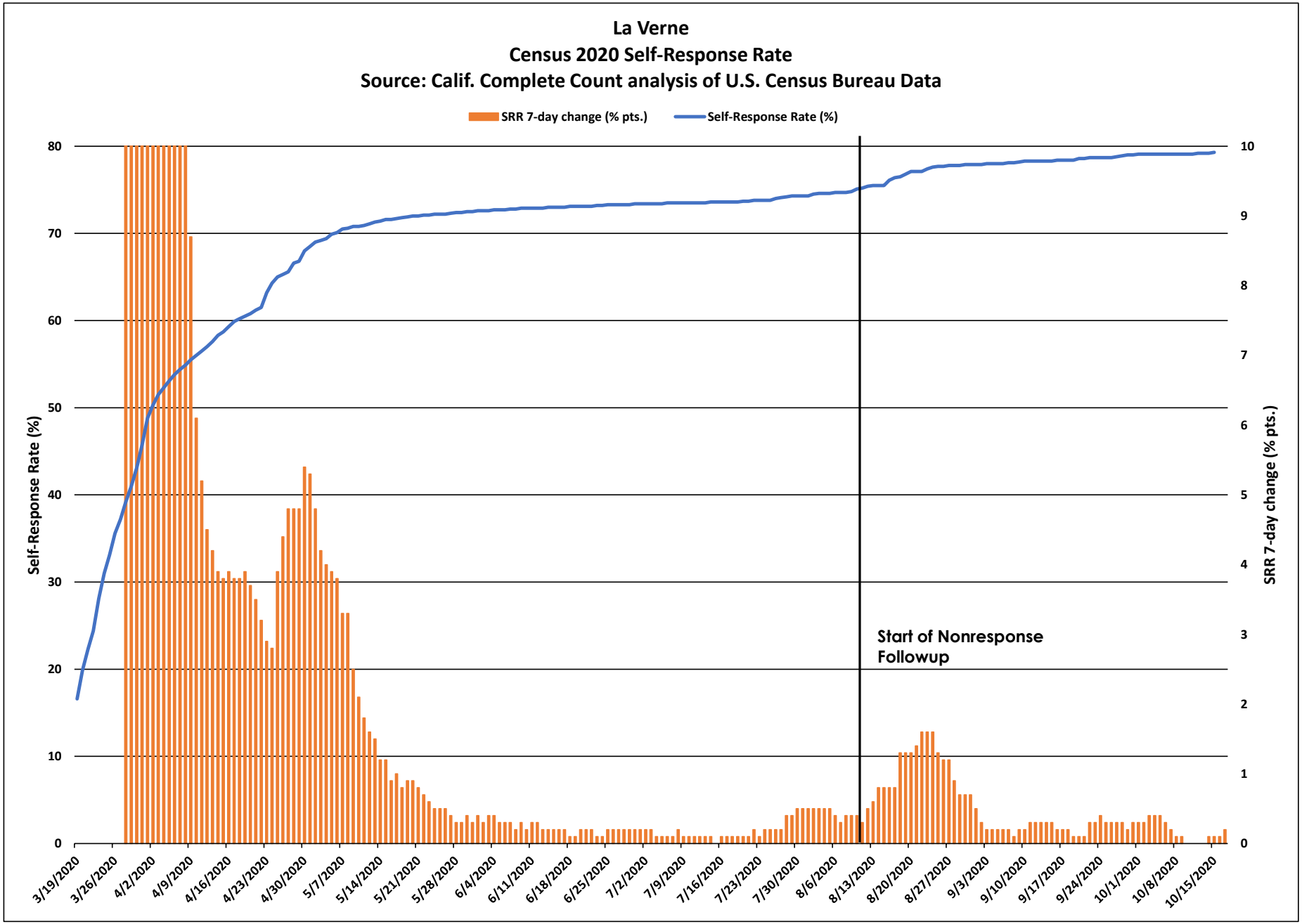
La Verne
Census 2020 Self-Response Rate
Source: Calif. Complete Count analysis of U.S. Census Bureau Data
SRR 7-day change (% pts.)
Self-Response Rate (%)
Self-Response Rate (%)
SRR 7-day change (% pts.)
Start of Nonresponse Followup
0
10
20
30
40
50
60
70
80
0
1
2
3
4
5
6
7
8
9
10
3/19/2020
3/26/2020
4/2/2020
4/9/2020
4/16/2020
4/23/2020
4/30/2020
5/7/2020
5/14/2020
5/21/2020
5/28/2020
6/4/2020
6/11/2020
6/18/2020
6/25/2020
7/2/2020
7/9/2020
7/16/2020
7/23/2020
7/30/2020
8/6/2020
8/13/2020
8/20/2020
8/27/2020
9/3/2020
9/10/2020
9/17/2020
9/24/2020
10/1/2020
10/8/2020
10/15/2020

La Verne

March 12 - Oct. 15 Census 2020 Self-Response Rate: 79.3%

Census tract Self-Response Rate (%)

- 0 - 15
- 15 - 30
- 30 - 40
- 40 - 50
- 50 - 56
- 56 - 62
- 62 - 68
- 68 - 74
- 74 - 85
- 85 - 100

CA CENSUS 2020

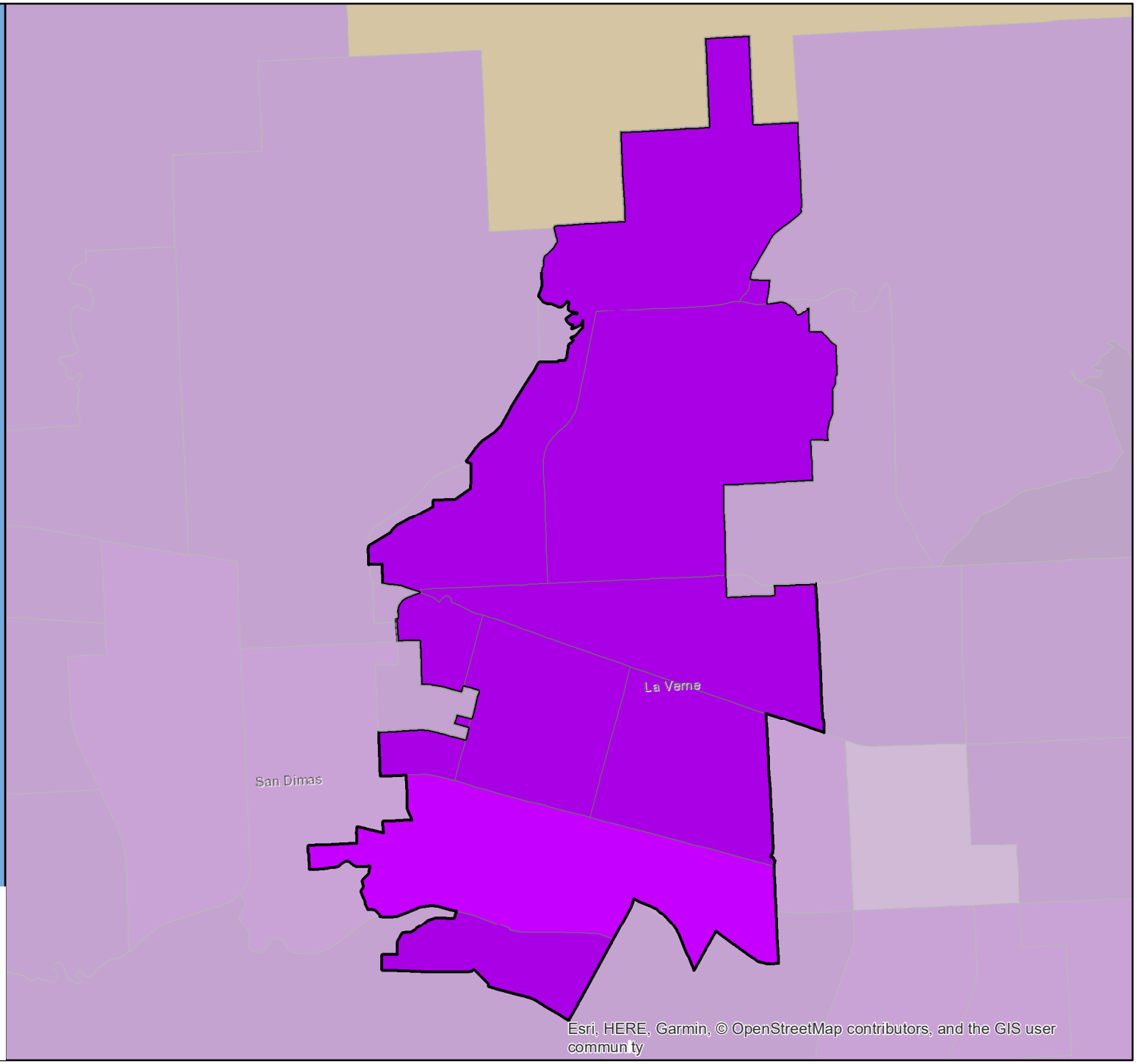

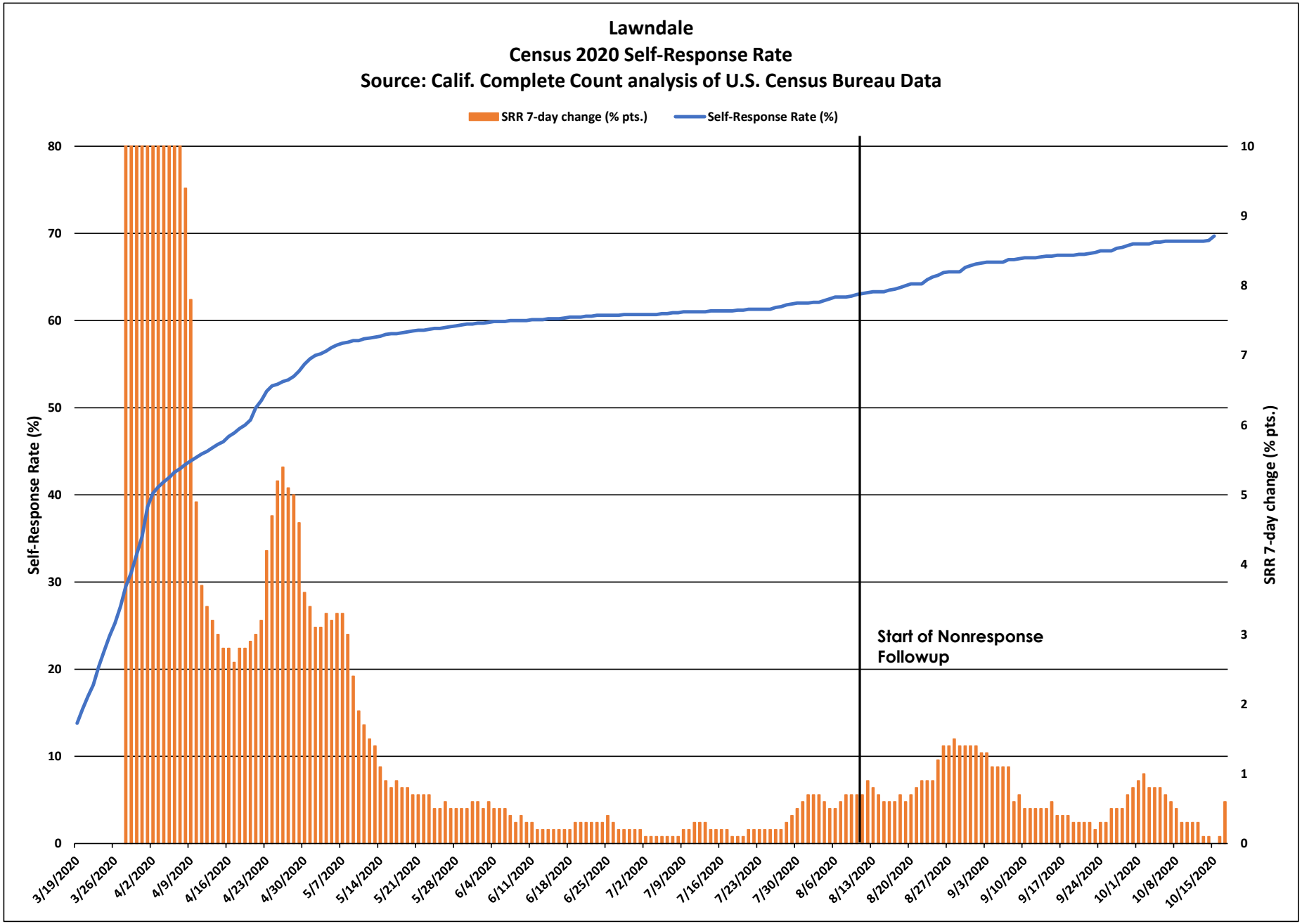
Lawndale
Census 2020 Self-Response Rate
Source: Calif. Complete Count analysis of U.S. Census Bureau Data
SRR 7-day change (% pts.)
Self-Response Rate (%)
Self-Response Rate (%)
SRR 7-day change (% pts.)
Start of Nonresponse Followup
0
10
20
30
40
50
60
70
80
0
1
2
3
4
5
6
7
8
9
10
3/19/2020
3/26/2020
4/2/2020
4/9/2020
4/16/2020
4/23/2020
4/30/2020
5/7/2020
5/14/2020
5/21/2020
5/28/2020
6/4/2020
6/11/2020
6/18/2020
6/25/2020
7/2/2020
7/9/2020
7/16/2020
7/23/2020
7/30/2020
8/6/2020
8/13/2020
8/20/2020
8/27/2020
9/3/2020
9/10/2020
9/17/2020
9/24/2020
10/1/2020
10/8/2020
10/15/2020

Lawndale

March 12 - Oct. 15 Census 2020 Self-Response Rate: 69.7%

Census tract Self-Response Rate (%)

- 0 - 15
- 15 - 30
- 30 - 40
- 40 - 50
- 50 - 56
- 56 - 62
- 62 - 68
- 68 - 74
- 74 - 85
- 85 - 100

CA CENSUS 2020

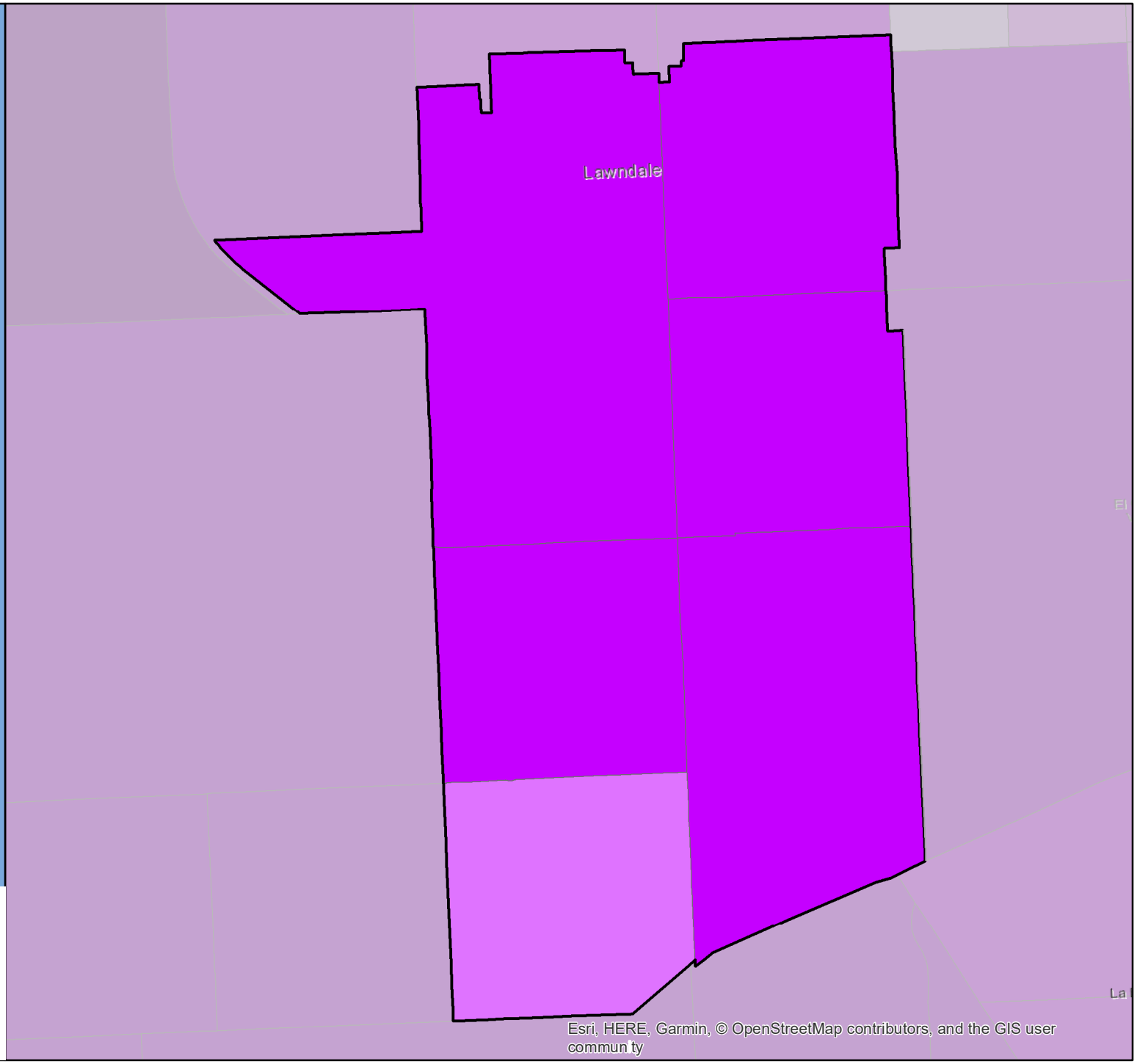

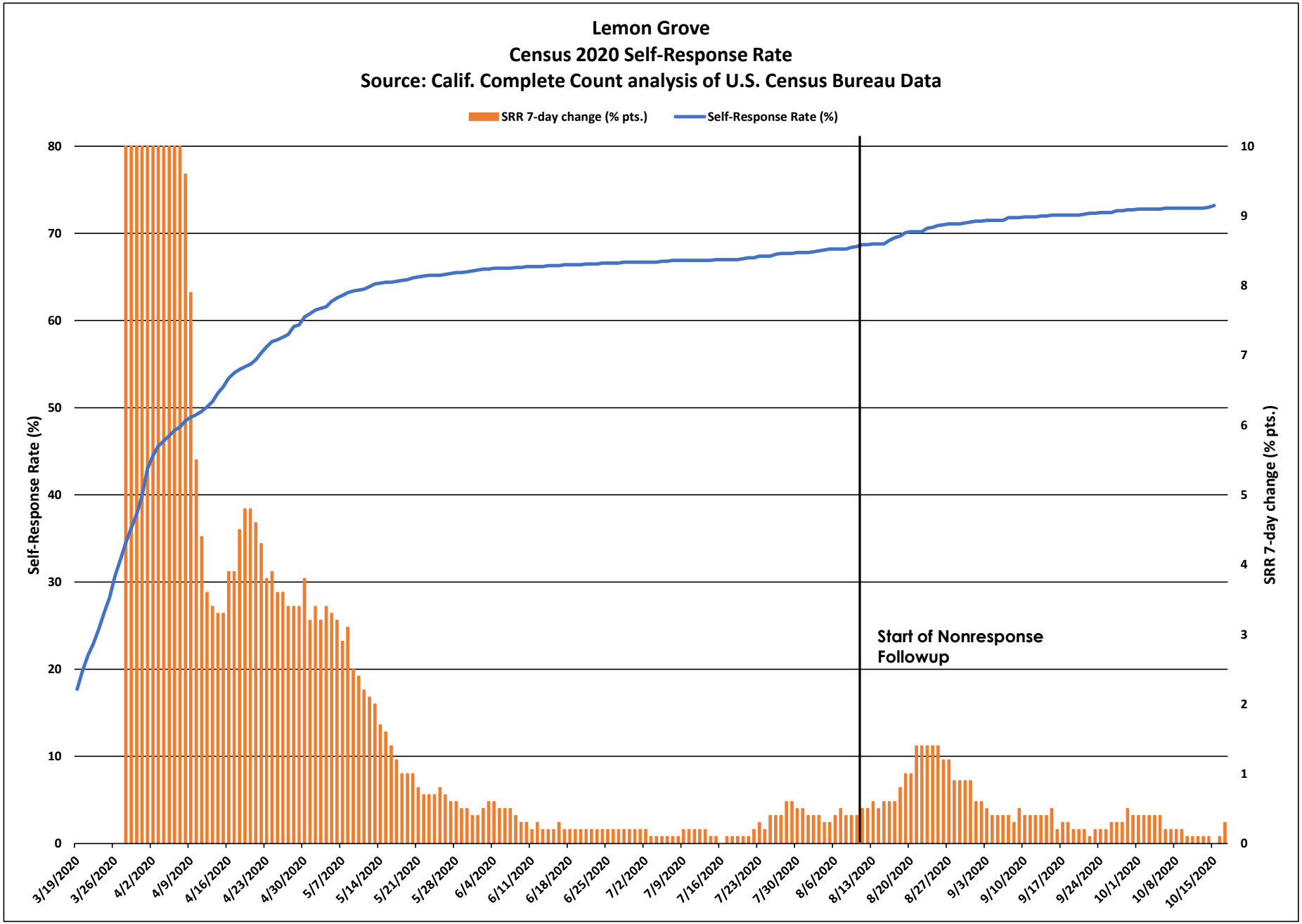
Lemon Grove
Census 2020 Self-Response Rate
Source: Calif. Complete Count analysis of U.S. Census Bureau Data
SRR 7-day change (% pts.)
Self-Response Rate (%)
Self-Response Rate (%)
SRR 7-day change (% pts.)
Start of Nonresponse Followup
0
10
20
30
40
50
60
70
80
0
1
2
3
4
5
6
7
8
9
10
3/19/2020
3/26/2020
4/2/2020
4/9/2020
4/16/2020
4/23/2020
4/30/2020
5/7/2020
5/14/2020
5/21/2020
5/28/2020
6/4/2020
6/11/2020
6/18/2020
6/25/2020
7/2/2020
7/9/2020
7/16/2020
7/23/2020
7/30/2020
8/6/2020
8/13/2020
8/20/2020
8/27/2020
9/3/2020
9/10/2020
9/17/2020
9/24/2020
10/1/2020
10/8/2020
10/15/2020

Lemon Grove

March 12 - Oct. 15 Census 2020 Self-Response Rate: 73.2%

Census tract Self-Response Rate (%)

- 0 - 15
- 15 - 30
- 30 - 40
- 40 - 50
- 50 - 56
- 56 - 62
- 62 - 68
- 68 - 74
- 74 - 85
- 85 - 100

CA CENSUS 2020

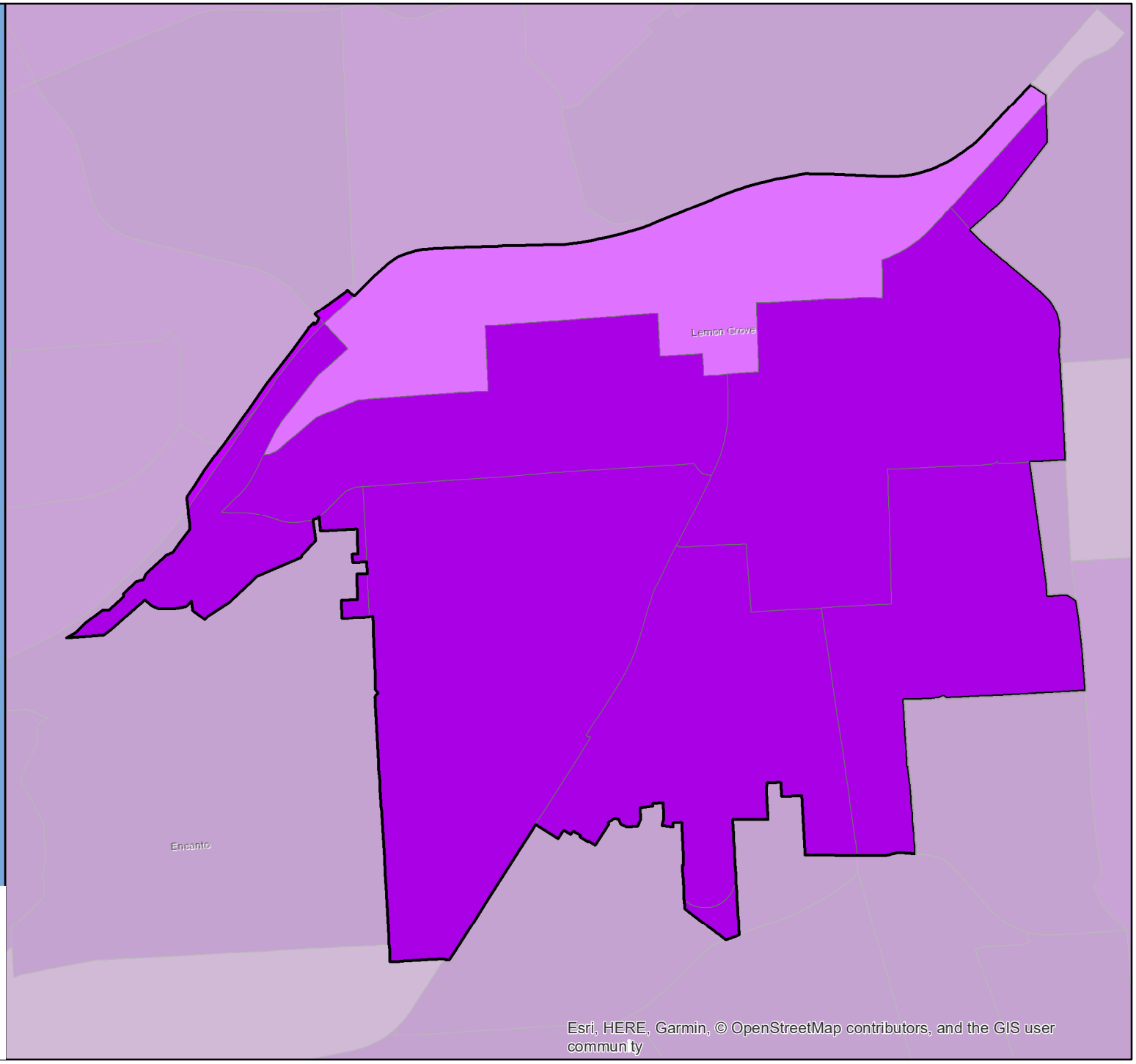

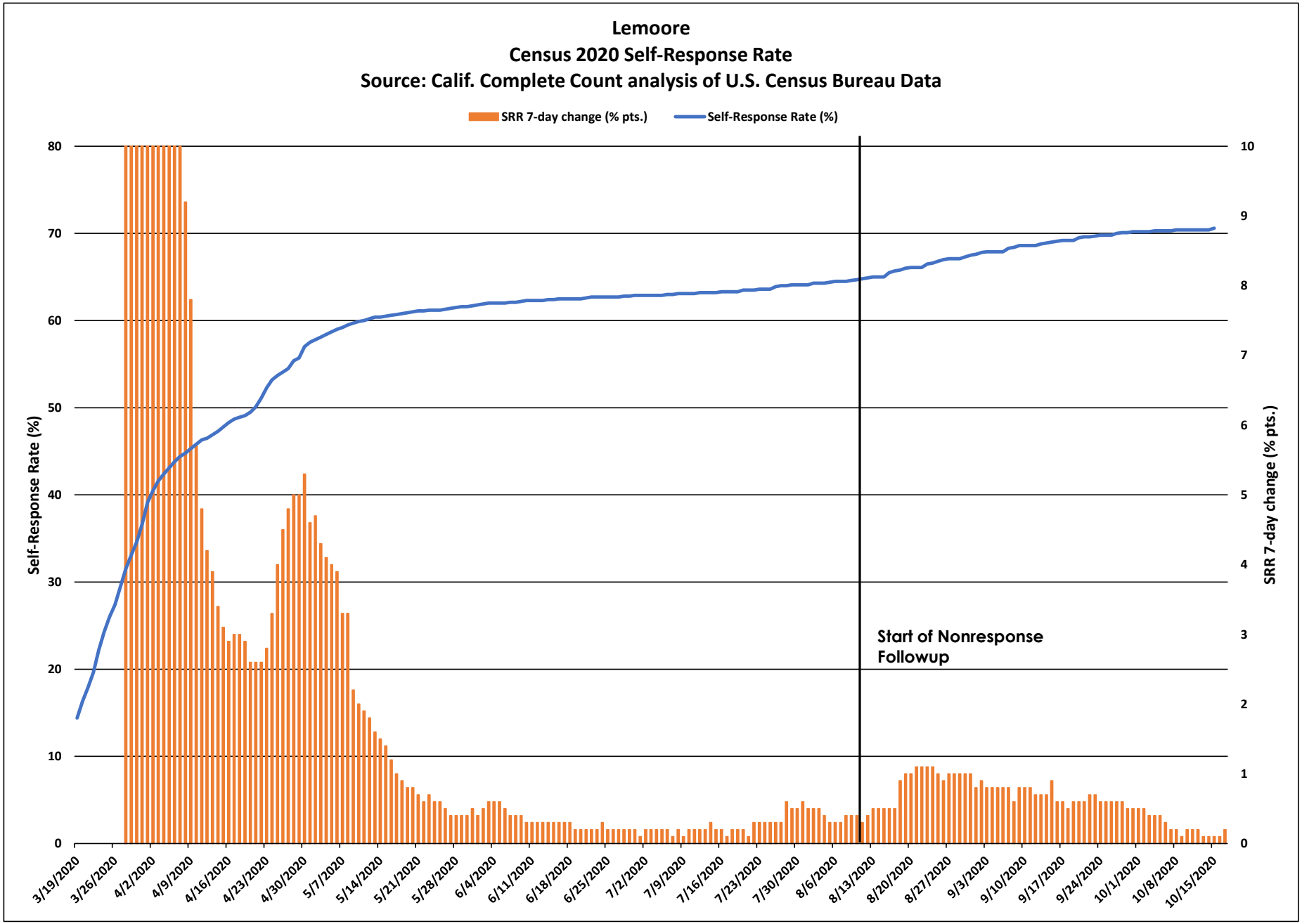
Lemoore
Census 2020 Self-Response Rate
Source: Calif. Complete Count analysis of U.S. Census Bureau Data
SRR 7-day change (% pts.)
Self-Response Rate (%)
Self-Response Rate (%)
SRR 7-day change (% pts.)
Start of Nonresponse Followup
0
10
20
30
40
50
60
70
80
0
1
2
3
4
5
6
7
8
9
10
3/19/2020
3/26/2020
4/2/2020
4/9/2020
4/16/2020
4/23/2020
4/30/2020
5/7/2020
5/14/2020
5/21/2020
5/28/2020
6/4/2020
6/11/2020
6/18/2020
6/25/2020
7/2/2020
7/9/2020
7/16/2020
7/23/2020
7/30/2020
8/6/2020
8/13/2020
8/20/2020
8/27/2020
9/3/2020
9/10/2020
9/17/2020
9/24/2020
10/1/2020
10/8/2020
10/15/2020

Lemoore

March 12 - Oct. 15 Census 2020 Self-Response Rate: 70.6%

Census tract Self-Response Rate (%)

- 0 - 15
- 15 - 30
- 30 - 40
- 40 - 50
- 50 - 56
- 56 - 62
- 62 - 68
- 68 - 74
- 74 - 85
- 85 - 100

CA CENSUS 2020

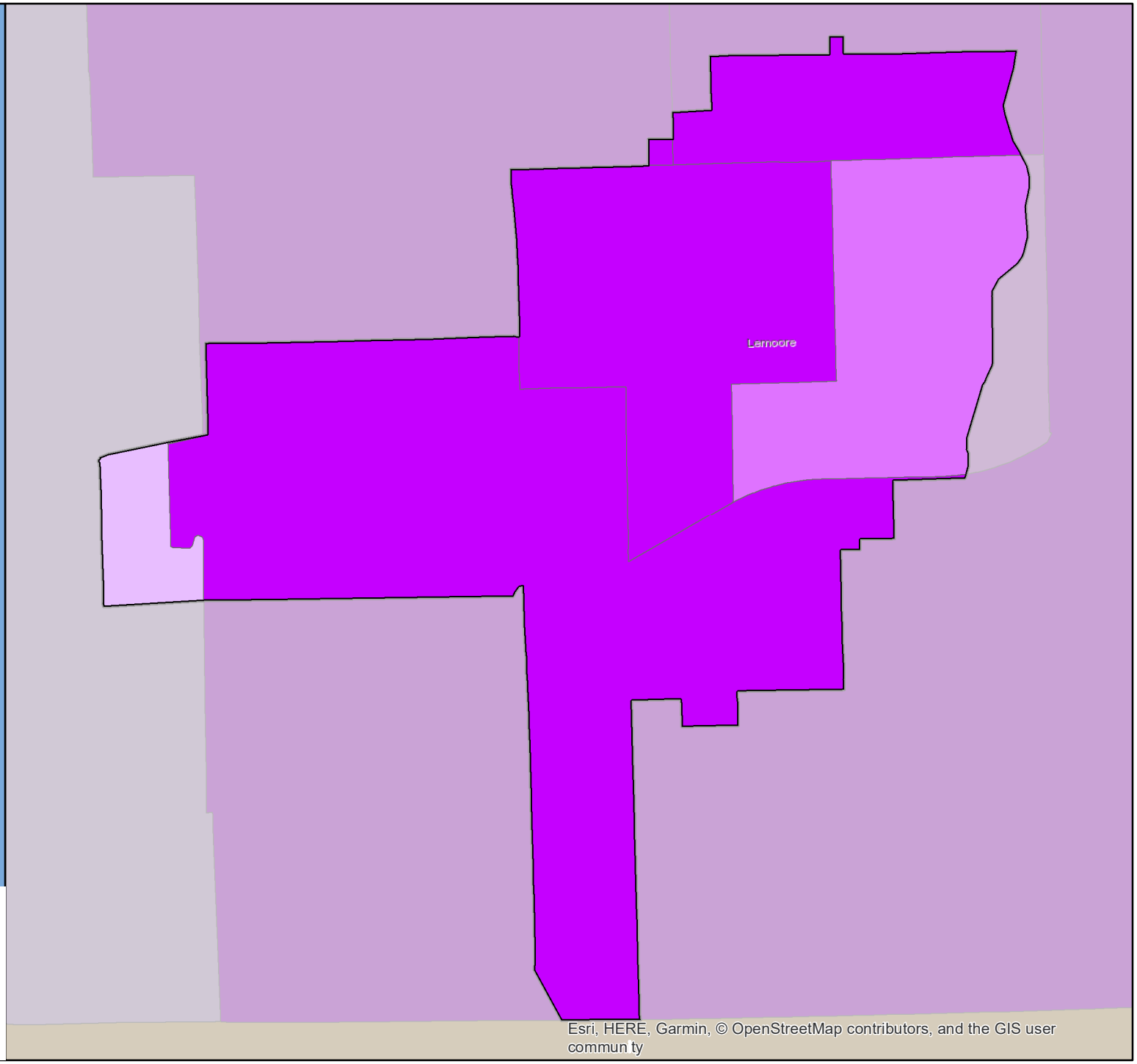

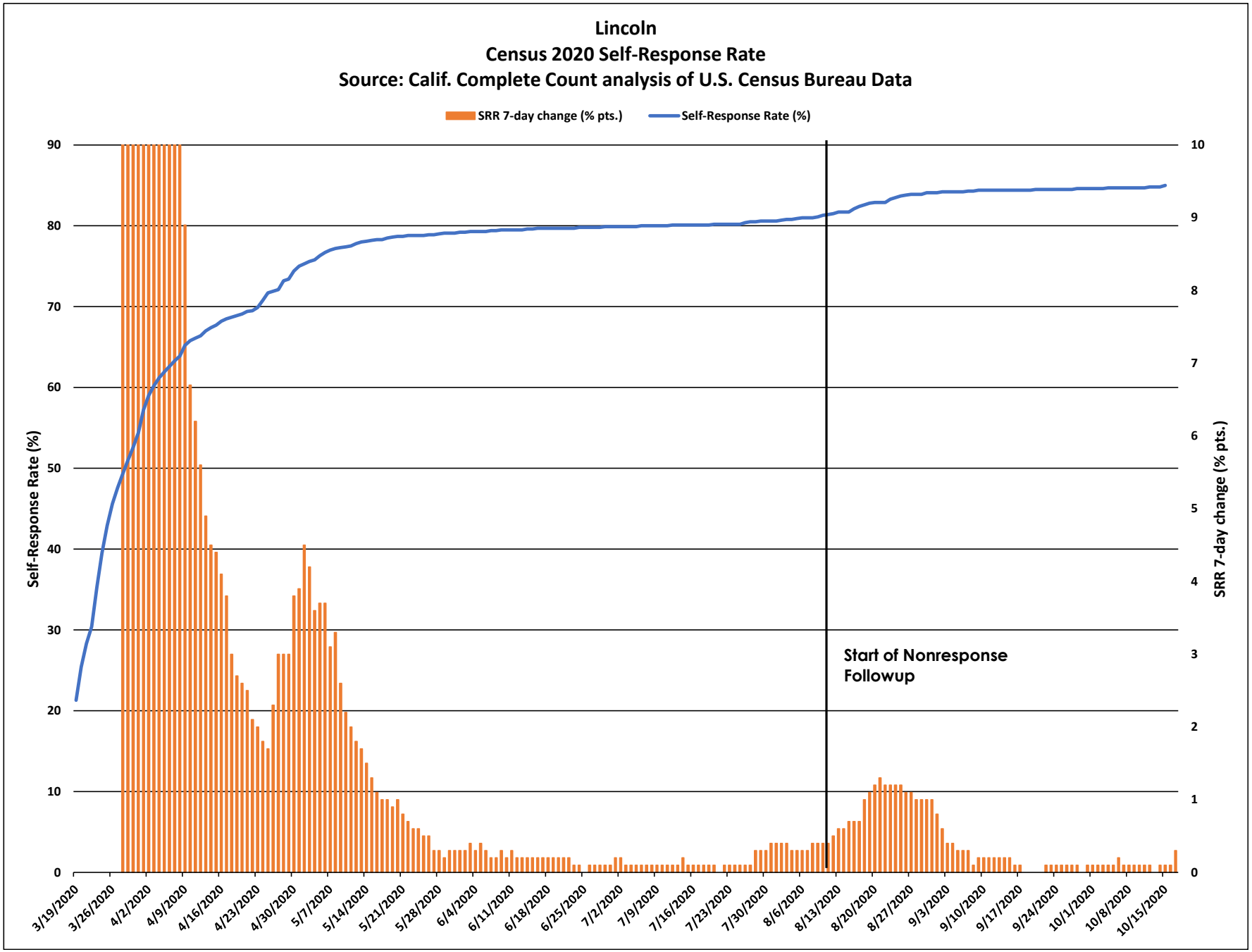
Lincoln
Census 2020 Self-Response Rate
Source: Calif. Complete Count analysis of U.S. Census Bureau Data
SRR 7-day change (% pts.)
Self-Response Rate (%)
Self-Response Rate (%)
SRR 7-day change (% pts.)
Start of Nonresponse Followup
90
80
70
60
50
40
30
20
10
0
10
9
8
7
6
5
4
3
2
1
0
3/19/2020
3/26/2020
4/2/2020
4/9/2020
4/16/2020
4/23/2020
4/30/2020
5/7/2020
5/14/2020
5/21/2020
5/28/2020
6/4/2020
6/11/2020
6/18/2020
6/25/2020
7/2/2020
7/9/2020
7/16/2020
7/23/2020
7/30/2020
8/6/2020
8/13/2020
8/20/2020
8/27/2020
9/3/2020
9/10/2020
9/17/2020
9/24/2020
10/1/2020
10/8/2020
10/15/2020

Lincoln

March 12 - Oct. 15 Census 2020 Self-Response Rate: 85.0%

Census tract Self-Response Rate (%)

- 0 - 15
- 15 - 30
- 30 - 40
- 40 - 50
- 50 - 56
- 56 - 62
- 62 - 68
- 68 - 74
- 74 - 85
- 85 - 100

CA CENSUS 2020

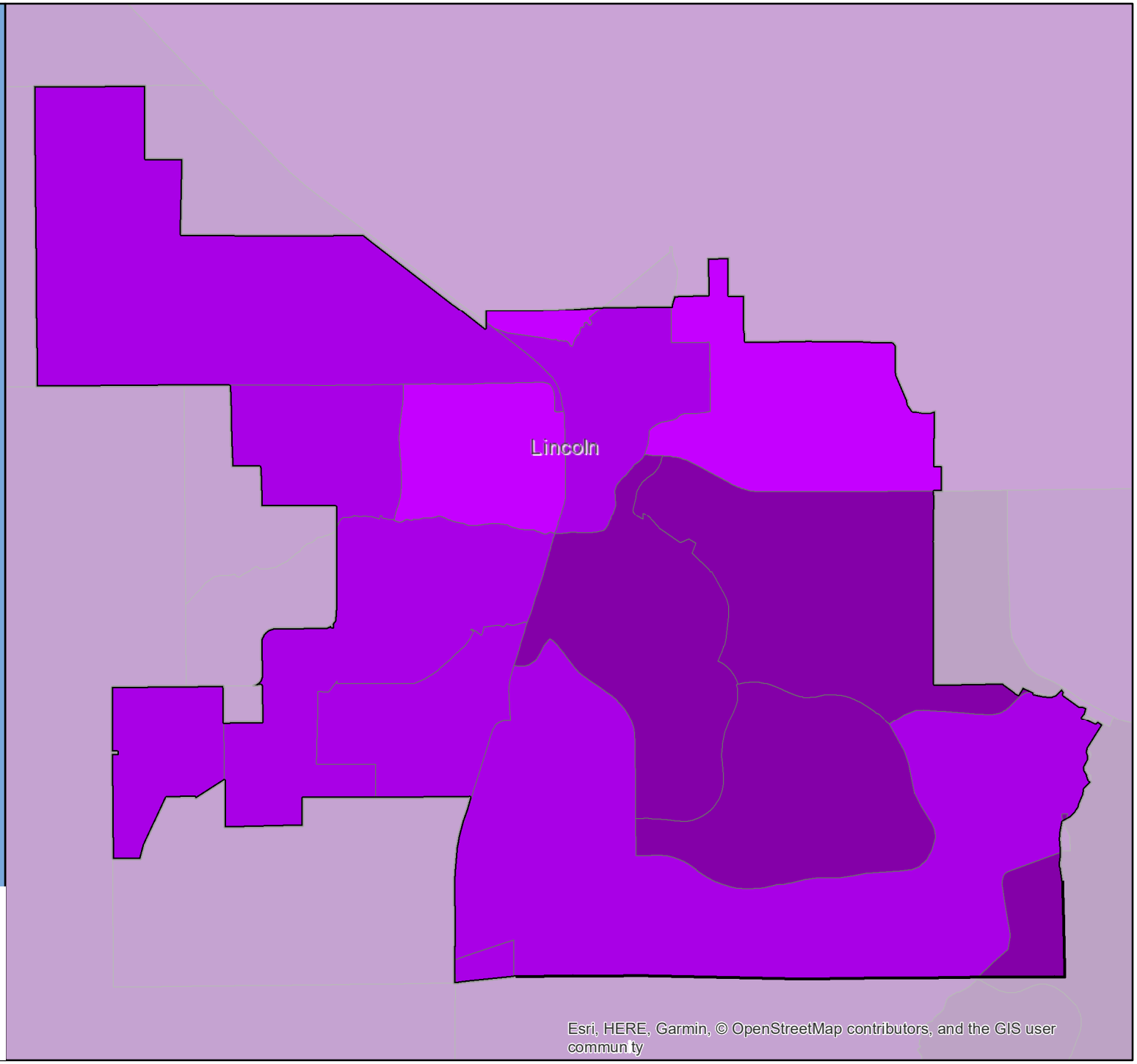

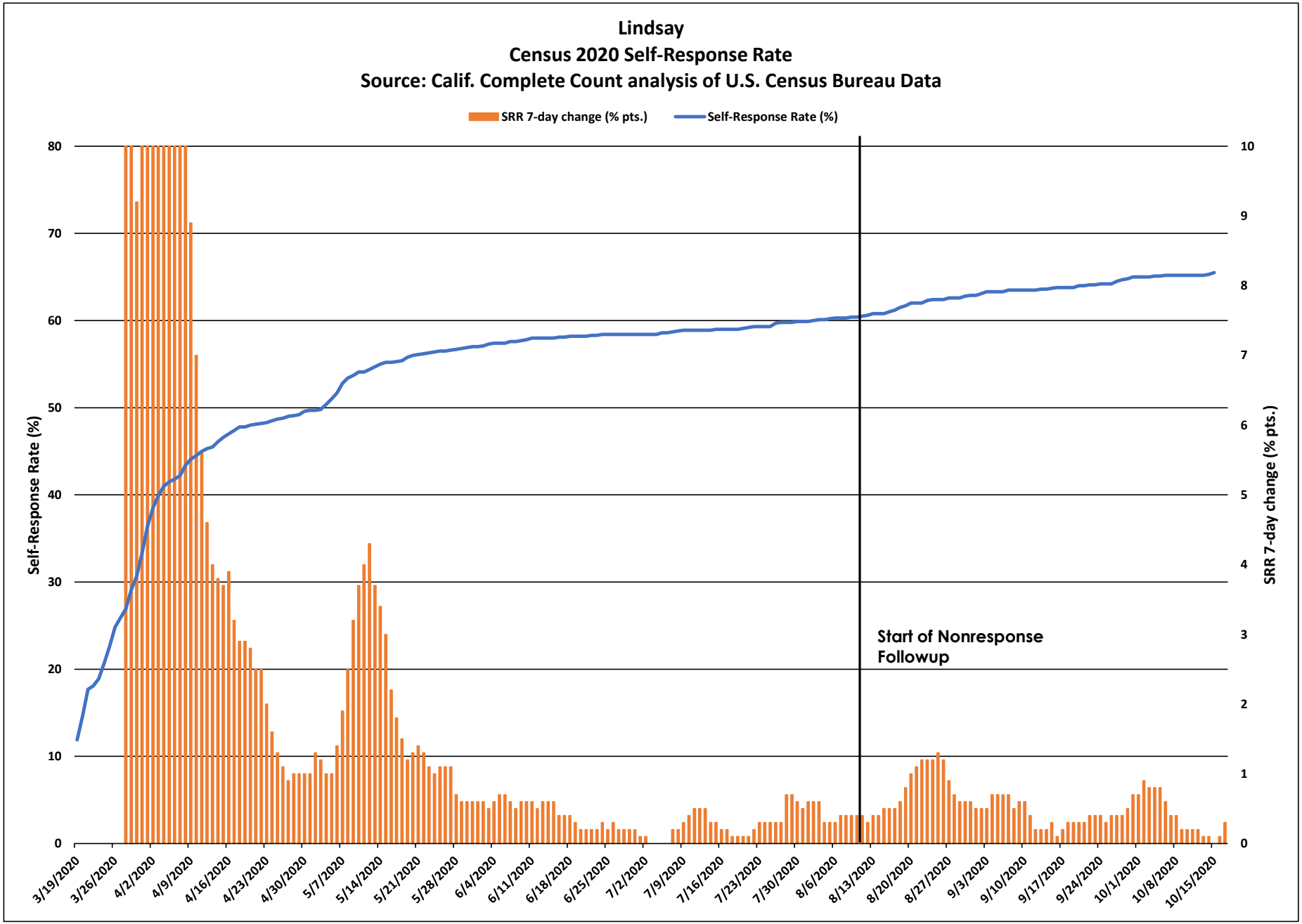
Lindsay
Census 2020 Self-Response Rate
Source: Calif. Complete Count analysis of U.S. Census Bureau Data
SRR 7-day change (% pts.)
Self-Response Rate (%)
Self-Response Rate (%)
SRR 7-day change (% pts.)
Start of Nonresponse Followup
0
10
20
30
40
50
60
70
80
0
1
2
3
4
5
6
7
8
9
10
3/19/2020
3/26/2020
4/2/2020
4/9/2020
4/16/2020
4/23/2020
4/30/2020
5/7/2020
5/14/2020
5/21/2020
5/28/2020
6/4/2020
6/11/2020
6/18/2020
6/25/2020
7/2/2020
7/9/2020
7/16/2020
7/23/2020
7/30/2020
8/6/2020
8/13/2020
8/20/2020
8/27/2020
9/3/2020
9/10/2020
9/17/2020
9/24/2020
10/1/2020
10/8/2020
10/15/2020

Lindsay

March 12 - Oct. 15 Census 2020 Self-Response Rate: 65.5%

Census tract Self-Response Rate (%)

- 0 - 15
- 15 - 30
- 30 - 40
- 40 - 50
- 50 - 56
- 56 - 62
- 62 - 68
- 68 - 74
- 74 - 85
- 85 - 100

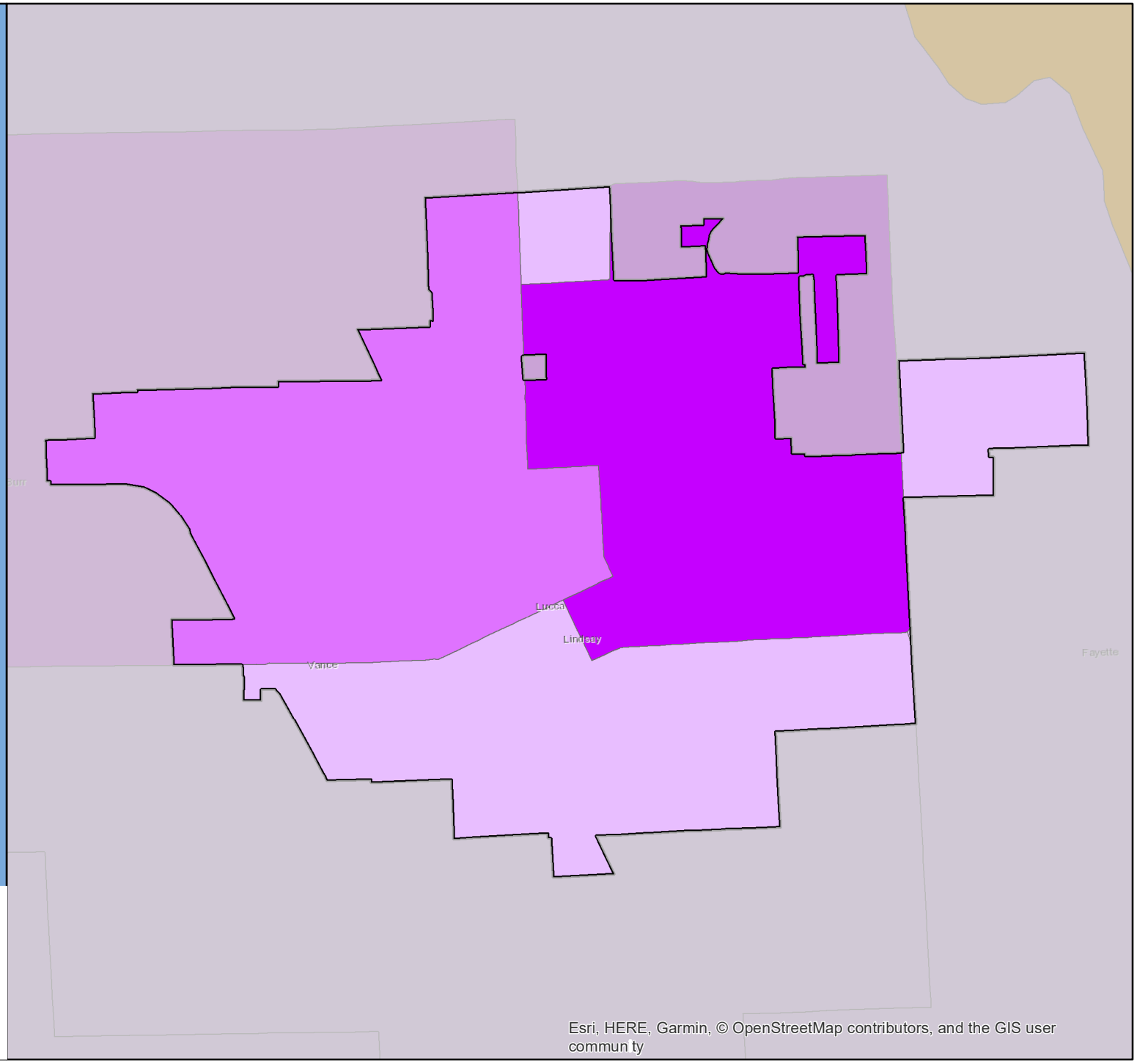

CA CENSUS 2020

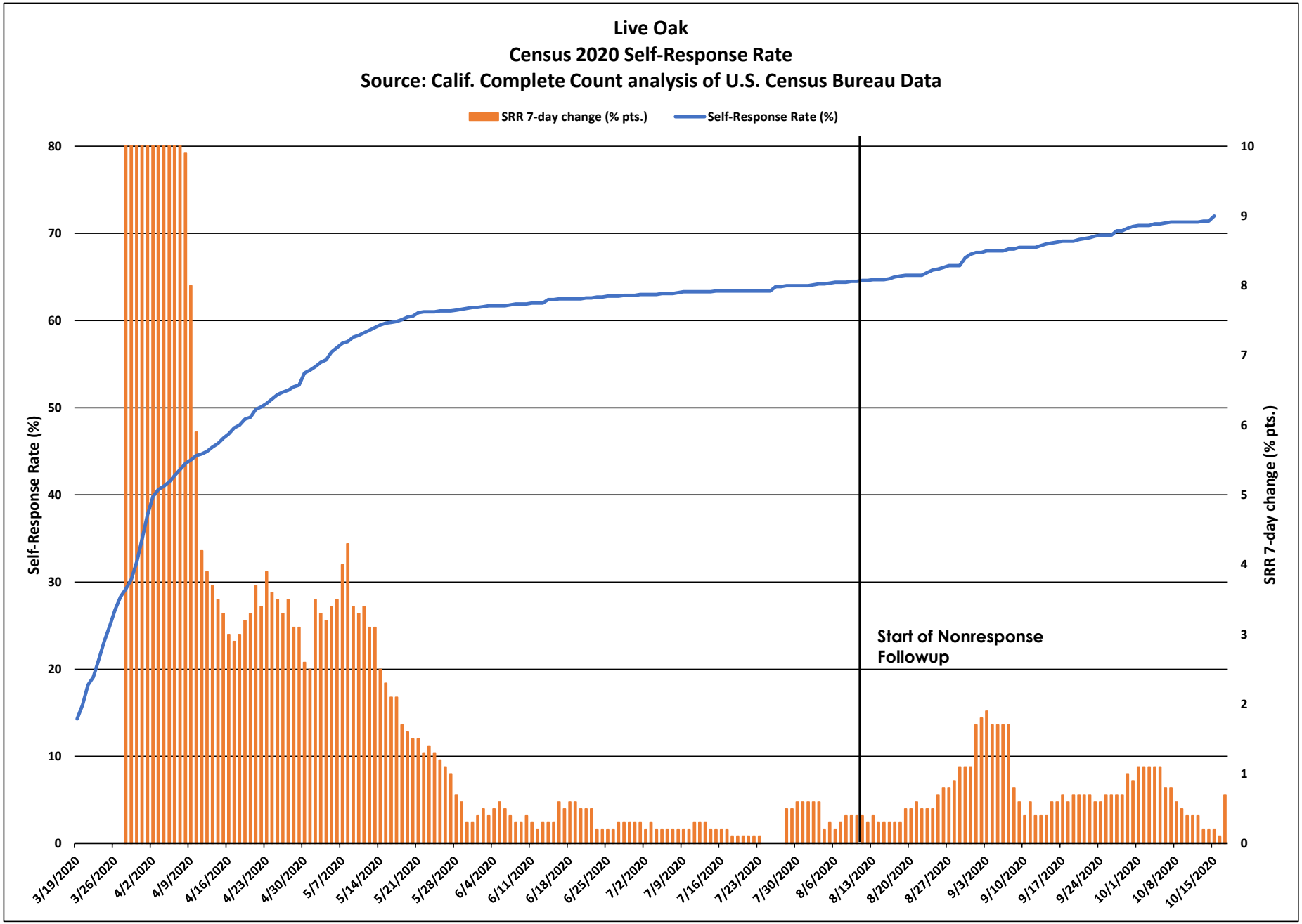
Live Oak
Census 2020 Self-Response Rate
Source: Calif. Complete Count analysis of U.S. Census Bureau Data
SRR 7-day change (% pts.)
Self-Response Rate (%)
Self-Response Rate (%)
SRR 7-day change (% pts.)
Start of Nonresponse Followup
0
10
20
30
40
50
60
70
80
0
1
2
3
4
5
6
7
8
9
10
3/19/2020
3/26/2020
4/2/2020
4/9/2020
4/16/2020
4/23/2020
4/30/2020
5/7/2020
5/14/2020
5/21/2020
5/28/2020
6/4/2020
6/11/2020
6/18/2020
6/25/2020
7/2/2020
7/9/2020
7/16/2020
7/23/2020
7/30/2020
8/6/2020
8/13/2020
8/20/2020
8/27/2020
9/3/2020
9/10/2020
9/17/2020
9/24/2020
10/1/2020
10/8/2020
10/15/2020

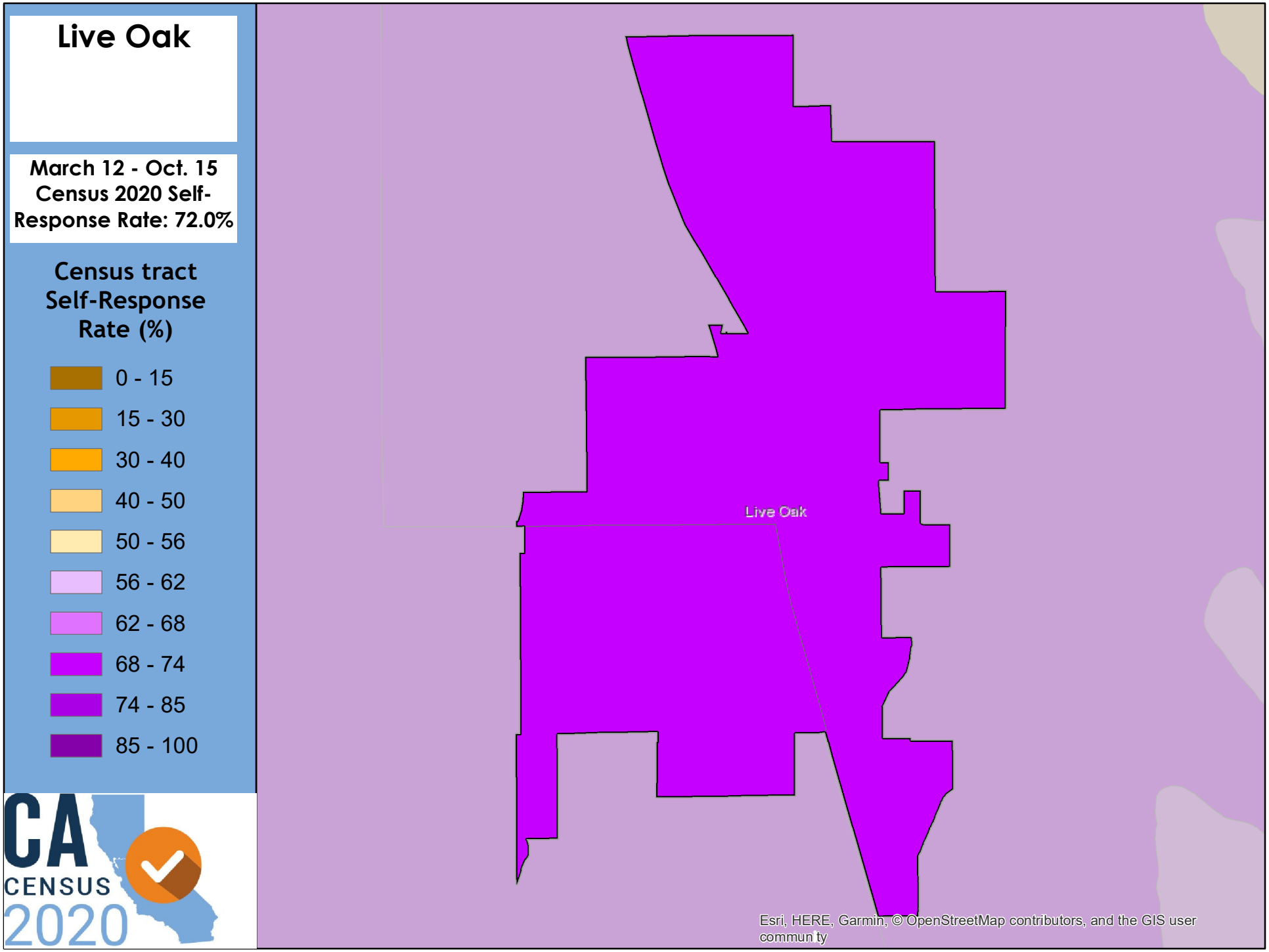
Live Oak
March 12 - Oct. 15
Census 2020 Self-Response Rate: 72.0%
Census tract Self-Response Rate (%)
0 - 15
15 - 30
30 - 40
40 - 50
50 - 56
56 - 62
62 - 68
68 - 74
74 - 85
85 - 100
CA CENSUS 2020
Live Oak
Esri, HERE, Garmin, © OpenStreetMap contributors, and the GIS user commun ty

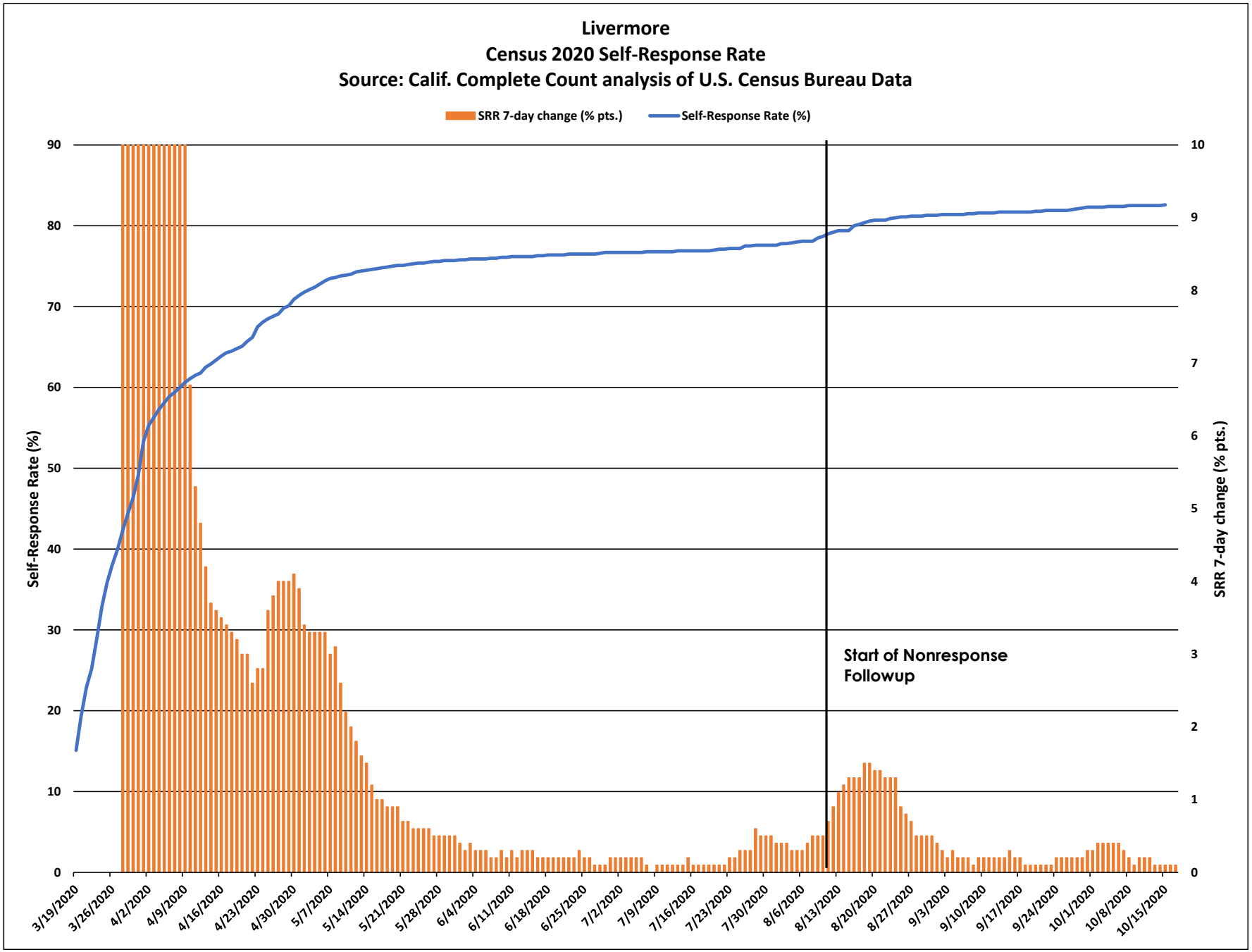
Livermore
Census 2020 Self-Response Rate
Source: Calif. Complete Count analysis of U.S. Census Bureau Data
SRR 7-day change (% pts.)
Self-Response Rate (%)
Self-Response Rate (%)
SRR 7-day change (% pts.)
Start of Nonresponse Followup
90
80
70
60
50
40
30
20
10
0
10
9
8
7
6
5
4
3
2
1
0
3/19/2020
3/26/2020
4/2/2020
4/9/2020
4/16/2020
4/23/2020
4/30/2020
5/7/2020
5/14/2020
5/21/2020
5/28/2020
6/4/2020
6/11/2020
6/18/2020
6/25/2020
7/2/2020
7/9/2020
7/16/2020
7/23/2020
7/30/2020
8/6/2020
8/13/2020
8/20/2020
8/27/2020
9/3/2020
9/10/2020
9/17/2020
9/24/2020
10/1/2020
10/8/2020
10/15/2020

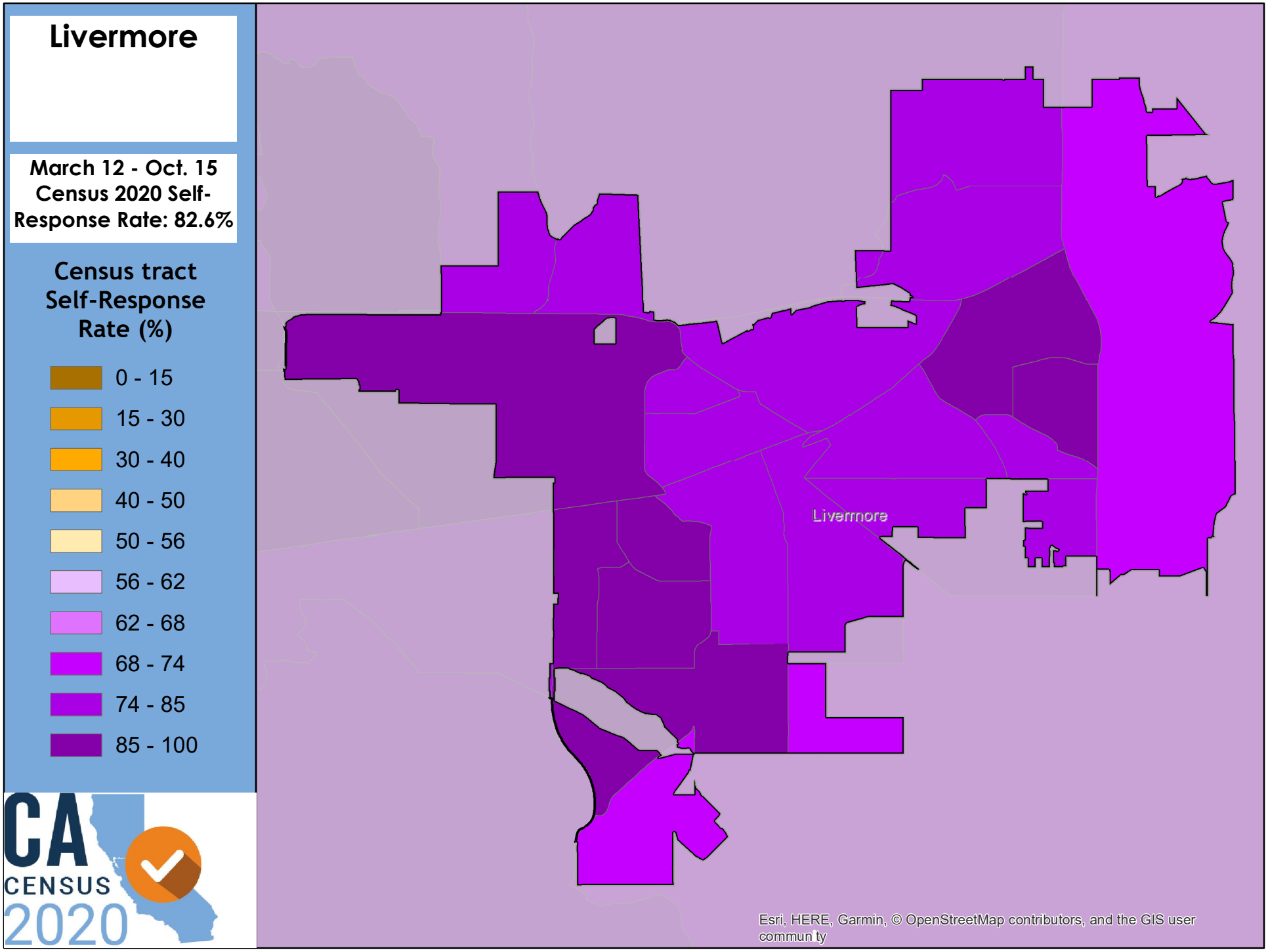
Livermore
March 12 - Oct. 15
Census 2020 Self-
Response Rate: 82.6%
Census tract
Self-Response
Rate (%)
0 - 15
15 - 30
30 - 40
40 - 50
50 - 56
56 - 62
62 - 68
68 - 74
74 - 85
85 - 100
CA
CENSUS
2020
Livermore
Esri, HERE, Garmin, © OpenStreetMap contributors, and the GIS user
commun ty

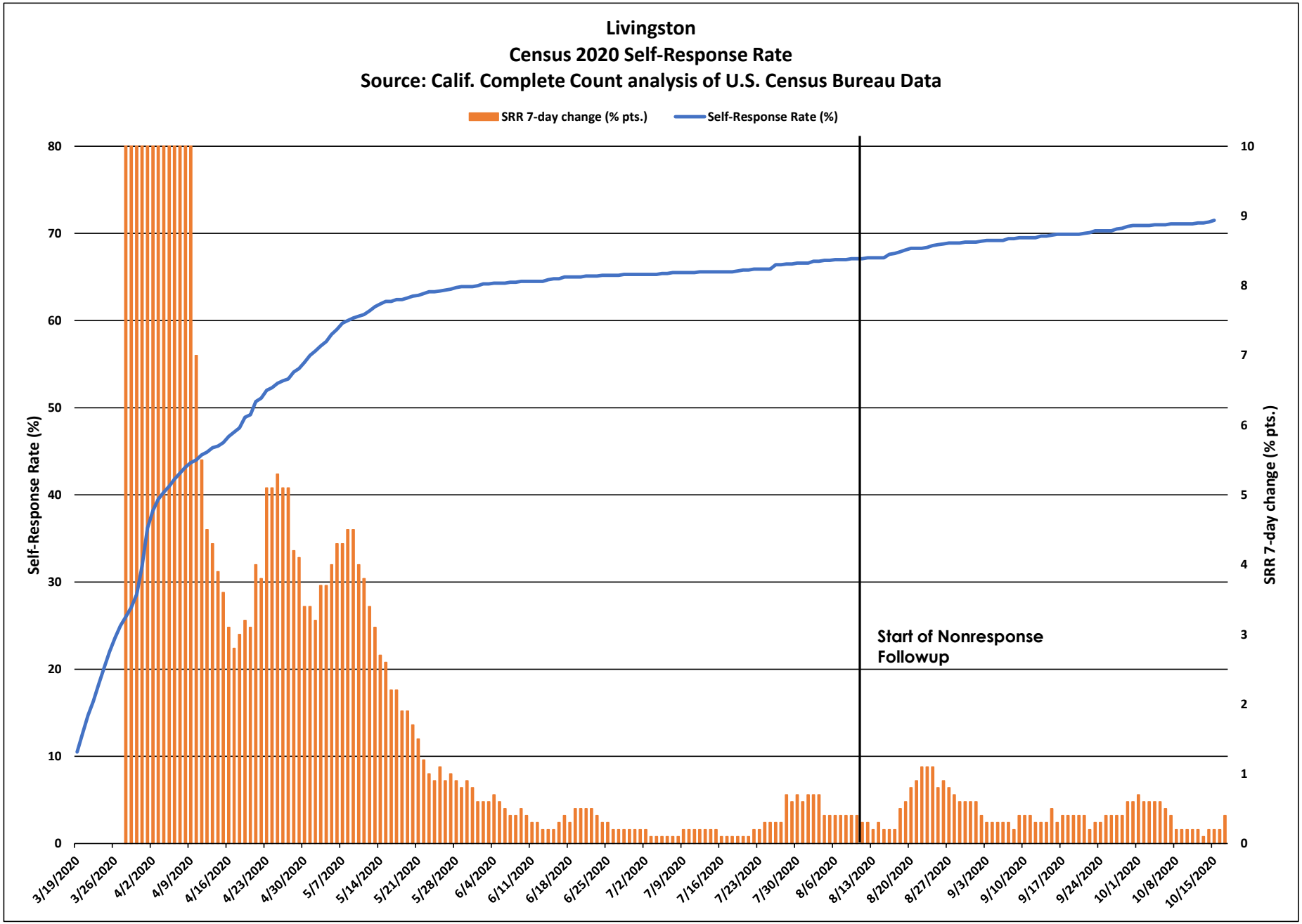
Livingston
Census 2020 Self-Response Rate
Source: Calif. Complete Count analysis of U.S. Census Bureau Data
SRR 7-day change (% pts.)
Self-Response Rate (%)
Self-Response Rate (%)
SRR 7-day change (% pts.)
Start of Nonresponse Followup
0
10
20
30
40
50
60
70
80
0
1
2
3
4
5
6
7
8
9
10
3/19/2020
3/26/2020
4/2/2020
4/9/2020
4/16/2020
4/23/2020
4/30/2020
5/7/2020
5/14/2020
5/21/2020
5/28/2020
6/4/2020
6/11/2020
6/18/2020
6/25/2020
7/2/2020
7/9/2020
7/16/2020
7/23/2020
7/30/2020
8/6/2020
8/13/2020
8/20/2020
8/27/2020
9/3/2020
9/10/2020
9/17/2020
9/24/2020
10/1/2020
10/8/2020
10/15/2020

Livingston

March 12 - Oct. 15 Census 2020 Self-Response Rate: 71.5%

Census tract Self-Response Rate (%)

- 0 - 15
- 15 - 30
- 30 - 40
- 40 - 50
- 50 - 56
- 56 - 62
- 62 - 68
- 68 - 74
- 74 - 85
- 85 - 100

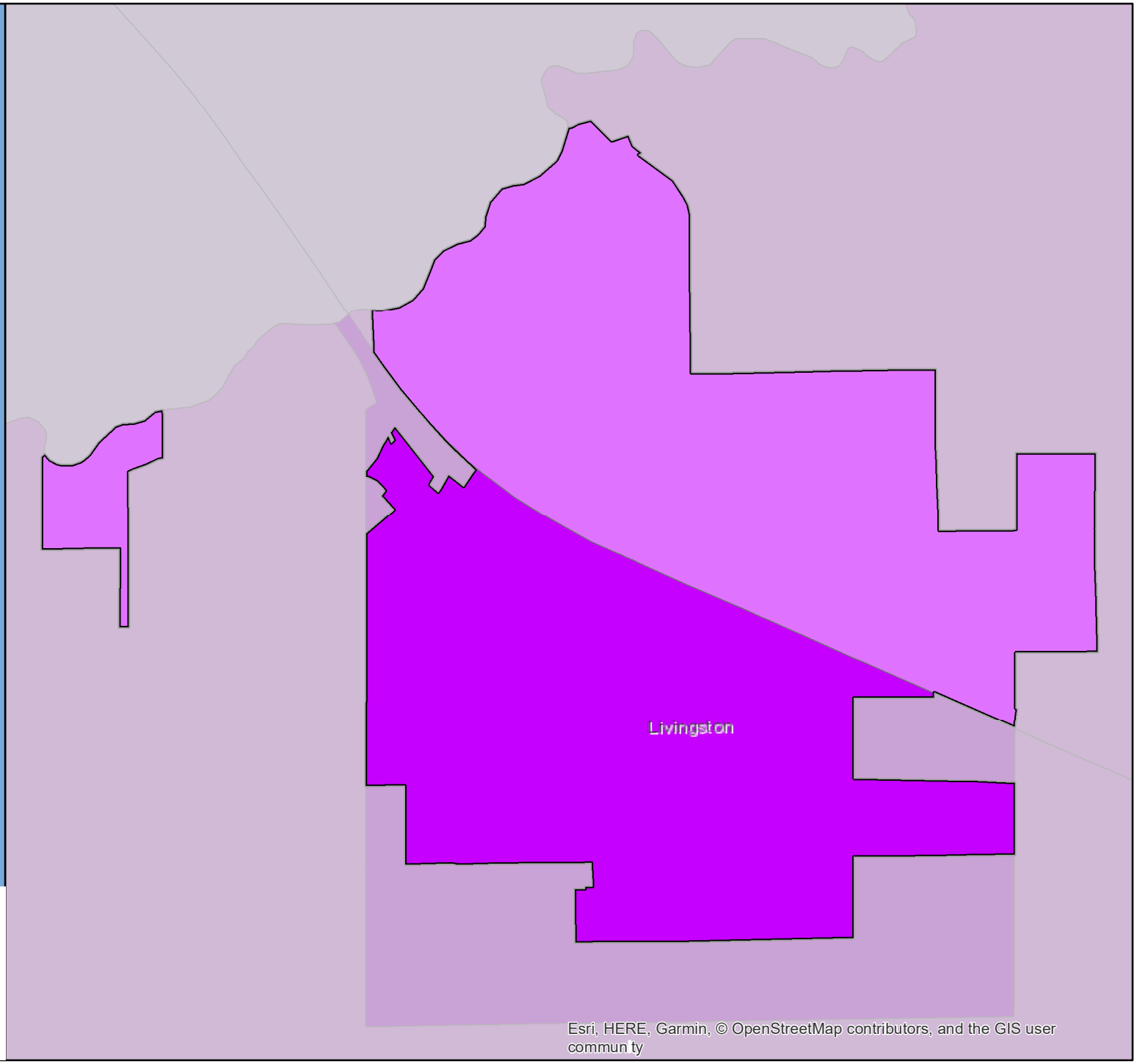

CA CENSUS 2020

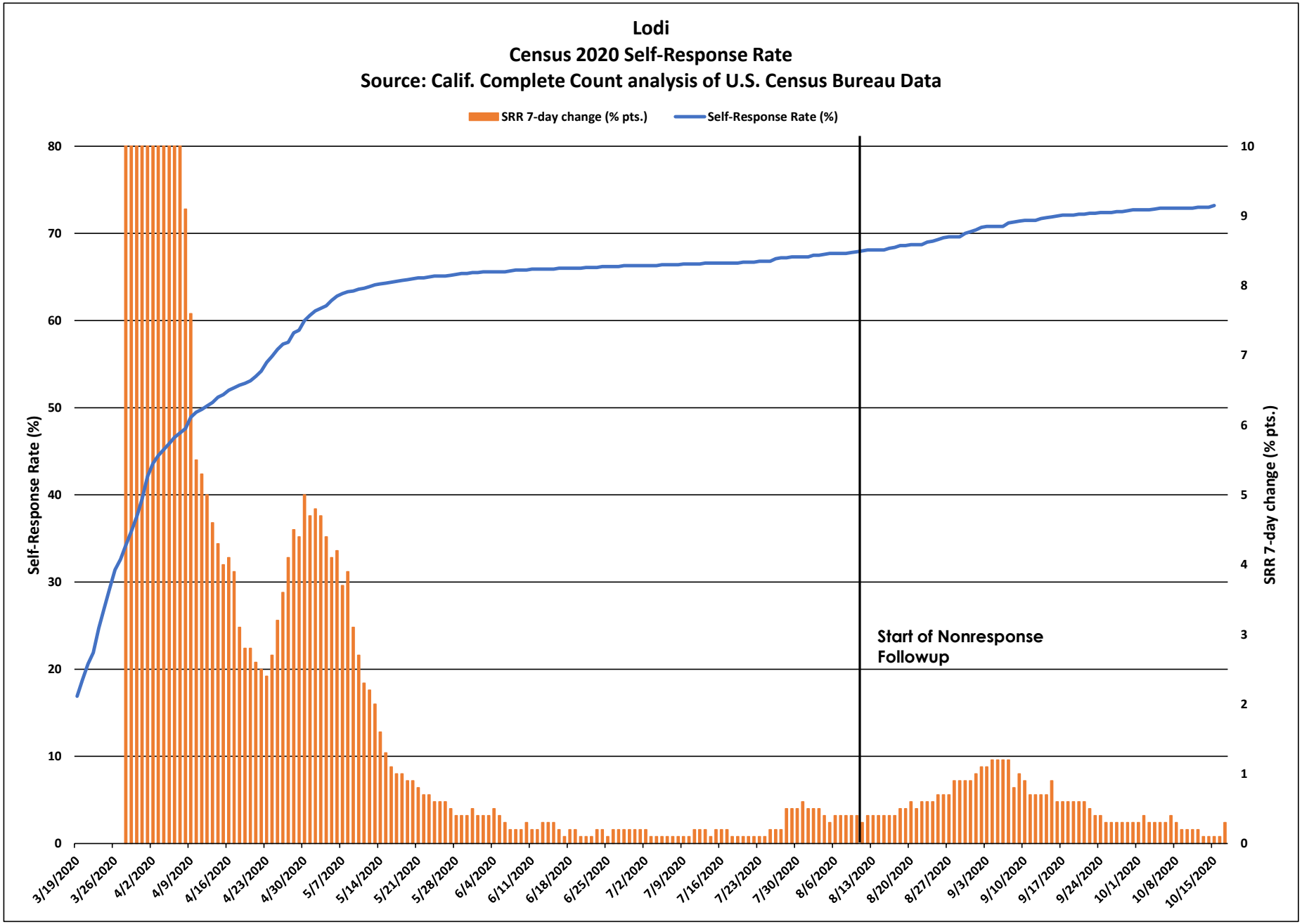
Lodi
Census 2020 Self-Response Rate
Source: Calif. Complete Count analysis of U.S. Census Bureau Data
SRR 7-day change (% pts.)
Self-Response Rate (%)
Self-Response Rate (%)
SRR 7-day change (% pts.)
Start of Nonresponse Followup
0
10
20
30
40
50
60
70
80
0
1
2
3
4
5
6
7
8
9
10
3/19/2020
3/26/2020
4/2/2020
4/9/2020
4/16/2020
4/23/2020
4/30/2020
5/7/2020
5/14/2020
5/21/2020
5/28/2020
6/4/2020
6/11/2020
6/18/2020
6/25/2020
7/2/2020
7/9/2020
7/16/2020
7/23/2020
7/30/2020
8/6/2020
8/13/2020
8/20/2020
8/27/2020
9/3/2020
9/10/2020
9/17/2020
9/24/2020
10/1/2020
10/8/2020
10/15/2020

Lodi

March 12 - Oct. 15 Census 2020 Self-Response Rate: 73.2%

Census tract Self-Response Rate (%)

- 0 - 15
- 15 - 30
- 30 - 40
- 40 - 50
- 50 - 56
- 56 - 62
- 62 - 68
- 68 - 74
- 74 - 85
- 85 - 100

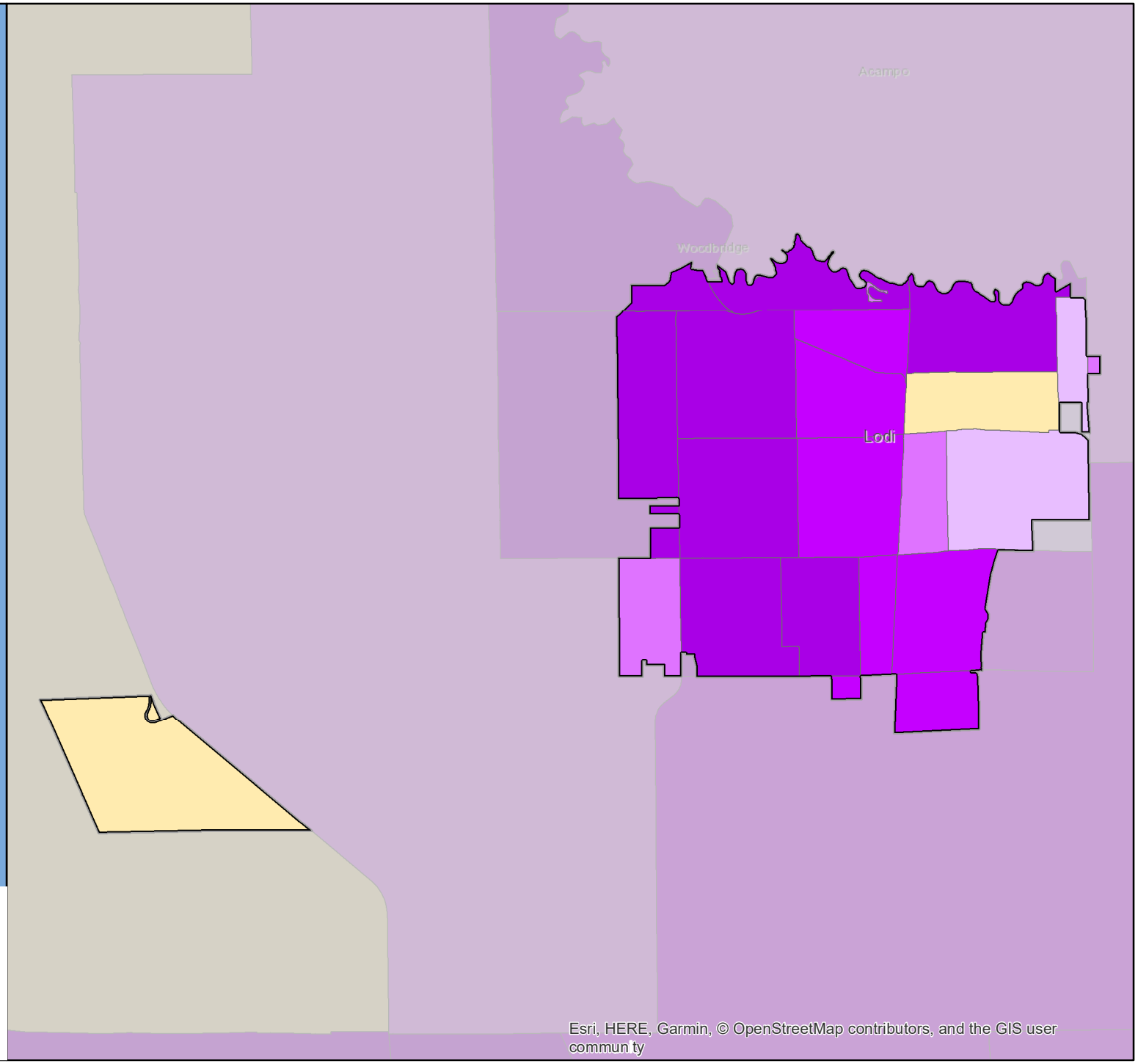

CA CENSUS 2020

Esri, HERE, Garmin, © OpenStreetMap contributors, and the GIS user commun ty

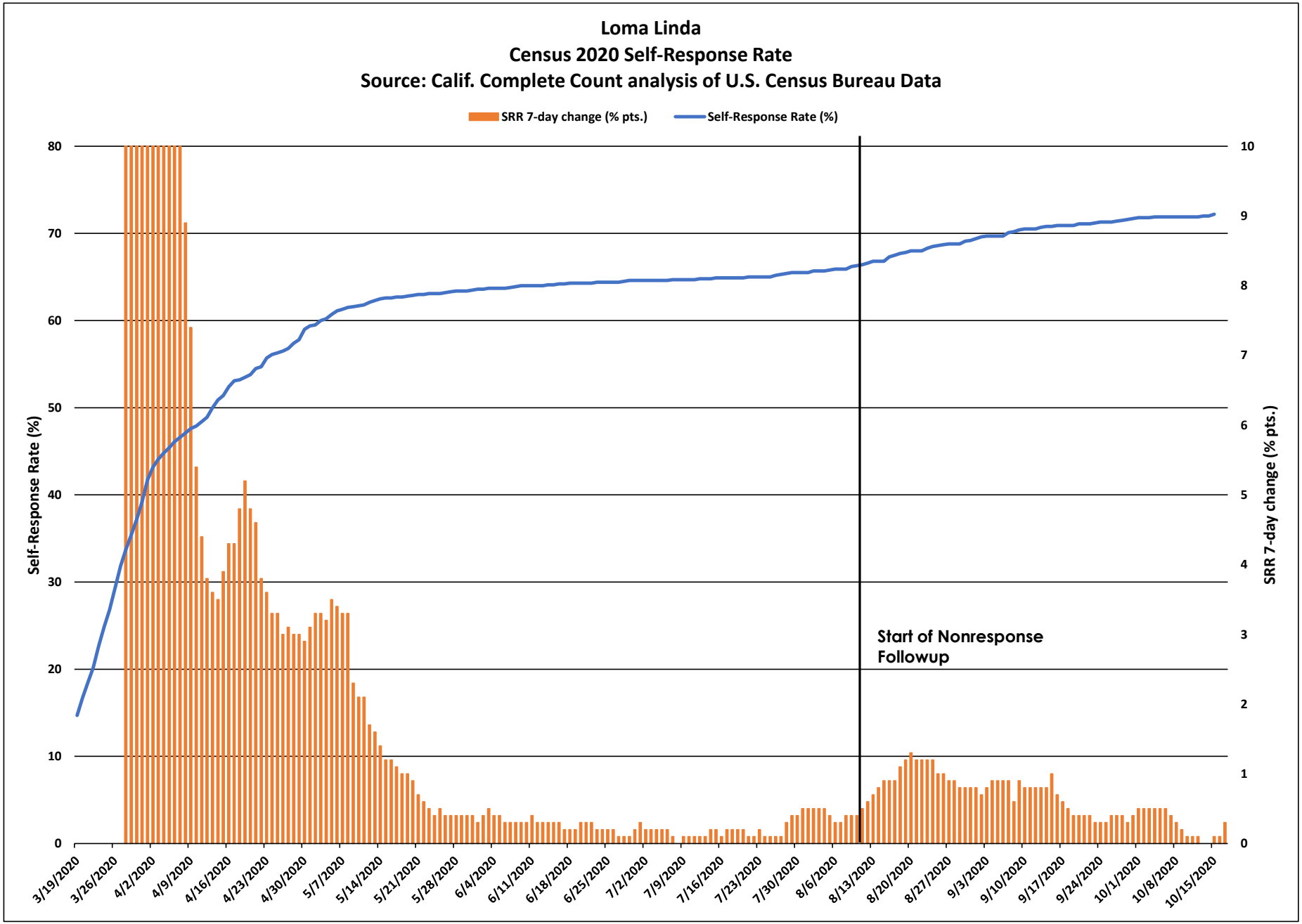
Loma Linda
Census 2020 Self-Response Rate
Source: Calif. Complete Count analysis of U.S. Census Bureau Data
SRR 7-day change (% pts.)
Self-Response Rate (%)
Self-Response Rate (%)
SRR 7-day change (% pts.)
Start of Nonresponse Followup
0
10
20
30
40
50
60
70
80
0
1
2
3
4
5
6
7
8
9
10
3/19/2020
3/26/2020
4/2/2020
4/9/2020
4/16/2020
4/23/2020
4/30/2020
5/7/2020
5/14/2020
5/21/2020
5/28/2020
6/4/2020
6/11/2020
6/18/2020
6/25/2020
7/2/2020
7/9/2020
7/16/2020
7/23/2020
7/30/2020
8/6/2020
8/13/2020
8/20/2020
8/27/2020
9/3/2020
9/10/2020
9/17/2020
9/24/2020
10/1/2020
10/8/2020
10/15/2020

Loma Linda

March 12 - Oct. 15
Census 2020 Self-Response Rate: 72.2%

Census tract Self-Response Rate (%)

- 0 - 15
- 15 - 30
- 30 - 40
- 40 - 50
- 50 - 56
- 56 - 62
- 62 - 68
- 68 - 74
- 74 - 85
- 85 - 100

CA CENSUS 2020

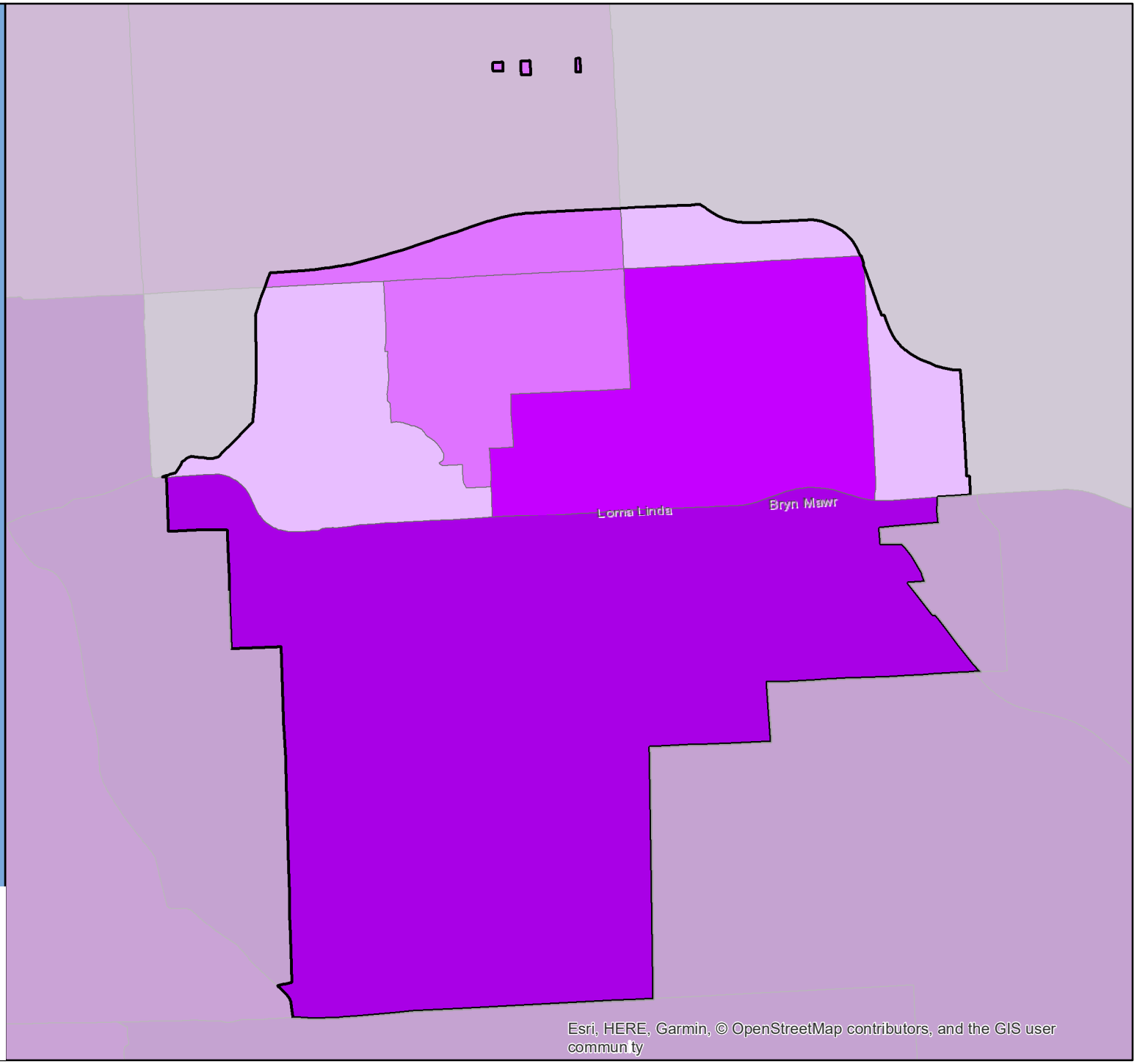

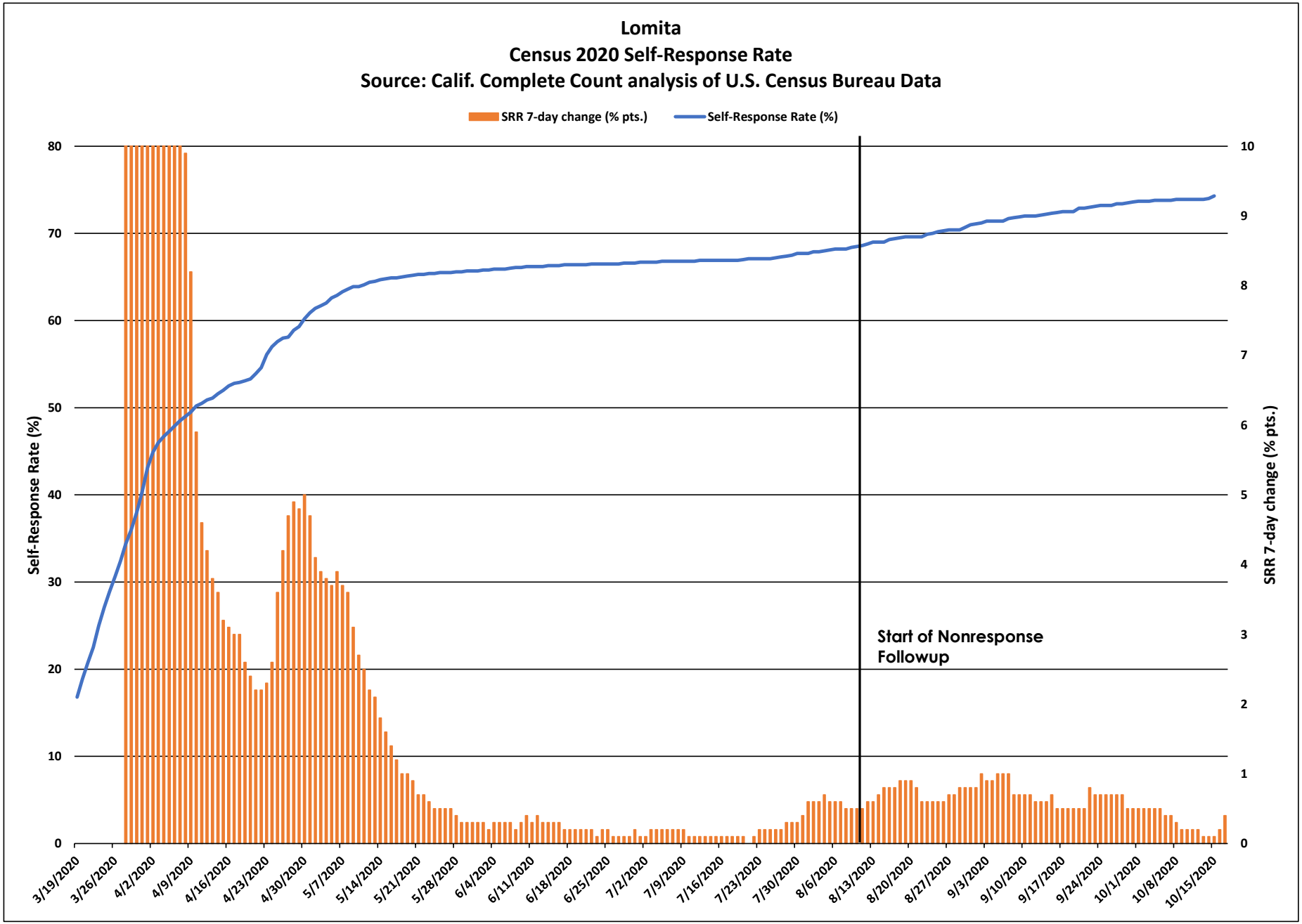
Lomita
Census 2020 Self-Response Rate
Source: Calif. Complete Count analysis of U.S. Census Bureau Data
SRR 7-day change (% pts.)
Self-Response Rate (%)
Self-Response Rate (%)
SRR 7-day change (% pts.)
Start of Nonresponse Followup
0
10
20
30
40
50
60
70
80
0
1
2
3
4
5
6
7
8
9
10
3/19/2020
3/26/2020
4/2/2020
4/9/2020
4/16/2020
4/23/2020
4/30/2020
5/7/2020
5/14/2020
5/21/2020
5/28/2020
6/4/2020
6/11/2020
6/18/2020
6/25/2020
7/2/2020
7/9/2020
7/16/2020
7/23/2020
7/30/2020
8/6/2020
8/13/2020
8/20/2020
8/27/2020
9/3/2020
9/10/2020
9/17/2020
9/24/2020
10/1/2020
10/8/2020
10/15/2020

Lomita

March 12 - Oct. 15 Census 2020 Self-Response Rate: 74.3%

Census tract Self-Response Rate (%)

- 0 - 15
- 15 - 30
- 30 - 40
- 40 - 50
- 50 - 56
- 56 - 62
- 62 - 68
- 68 - 74
- 74 - 85
- 85 - 100

CA CENSUS 2020

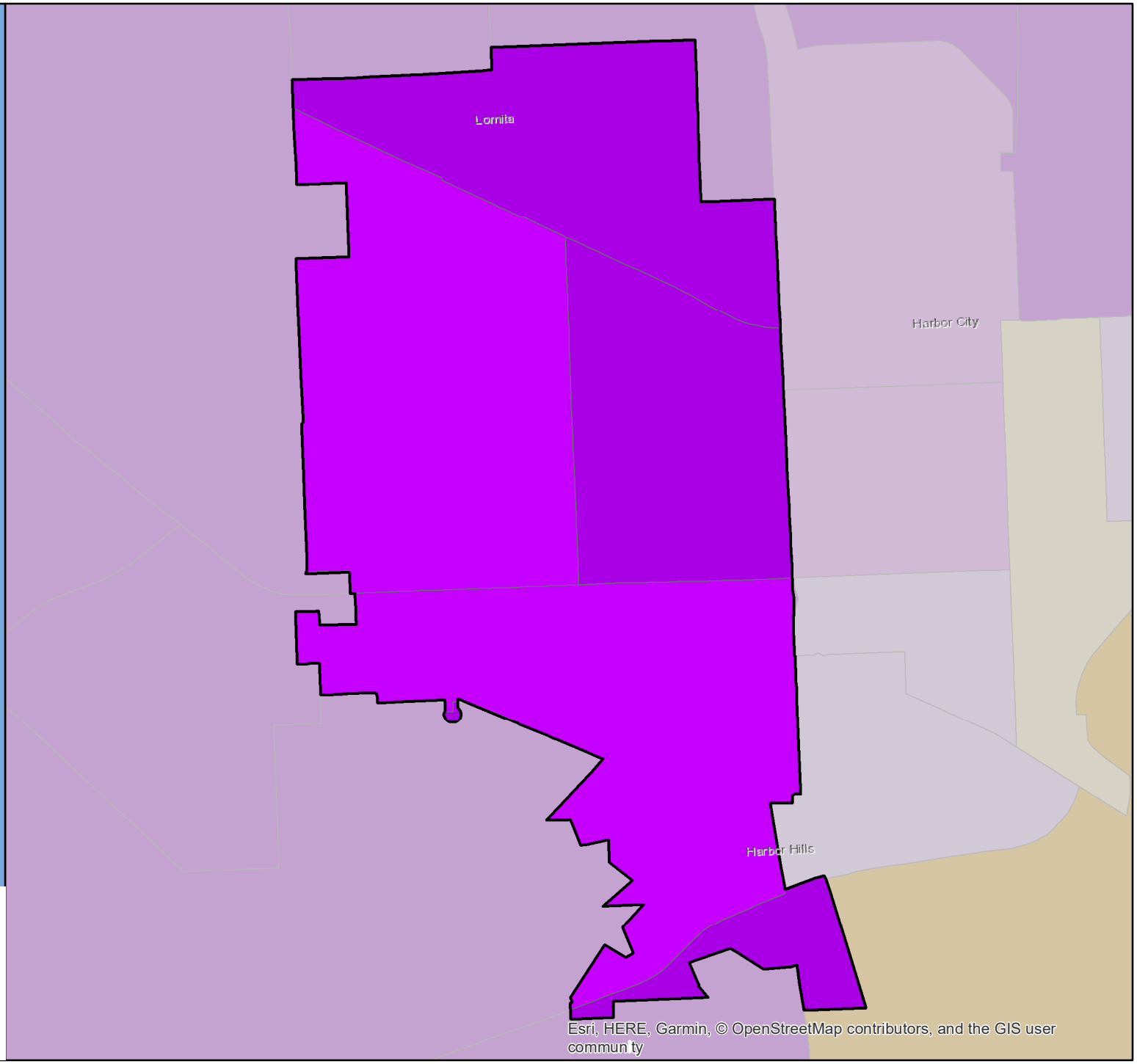

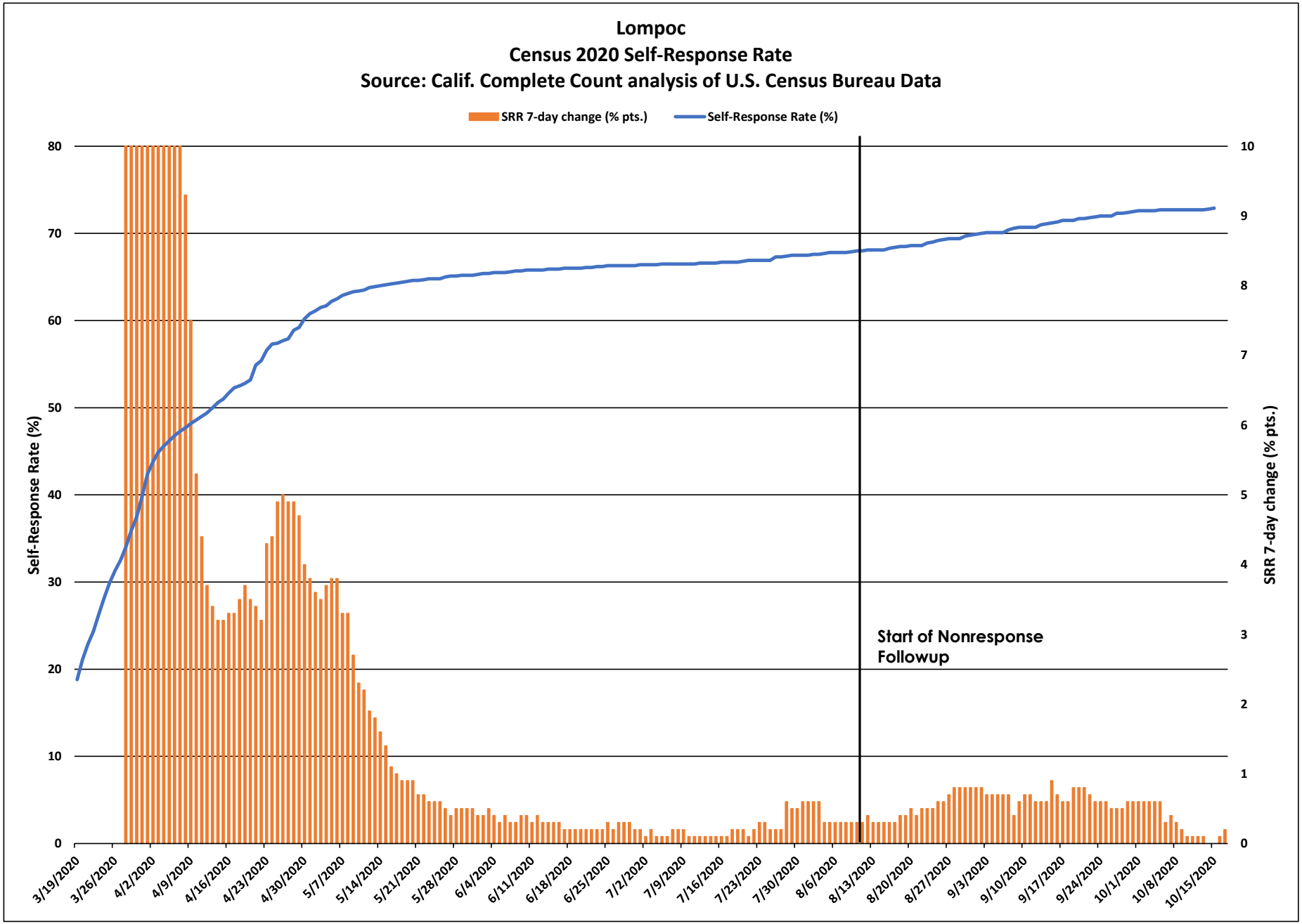
Lompoc
Census 2020 Self-Response Rate
Source: Calif. Complete Count analysis of U.S. Census Bureau Data
SRR 7-day change (% pts.)
Self-Response Rate (%)
Self-Response Rate (%)
SRR 7-day change (% pts.)
Start of Nonresponse Followup
0
10
20
30
40
50
60
70
80
0
1
2
3
4
5
6
7
8
9
10
3/19/2020
3/26/2020
4/2/2020
4/9/2020
4/16/2020
4/23/2020
4/30/2020
5/7/2020
5/14/2020
5/21/2020
5/28/2020
6/4/2020
6/11/2020
6/18/2020
6/25/2020
7/2/2020
7/9/2020
7/16/2020
7/23/2020
7/30/2020
8/6/2020
8/13/2020
8/20/2020
8/27/2020
9/3/2020
9/10/2020
9/17/2020
9/24/2020
10/1/2020
10/8/2020
10/15/2020

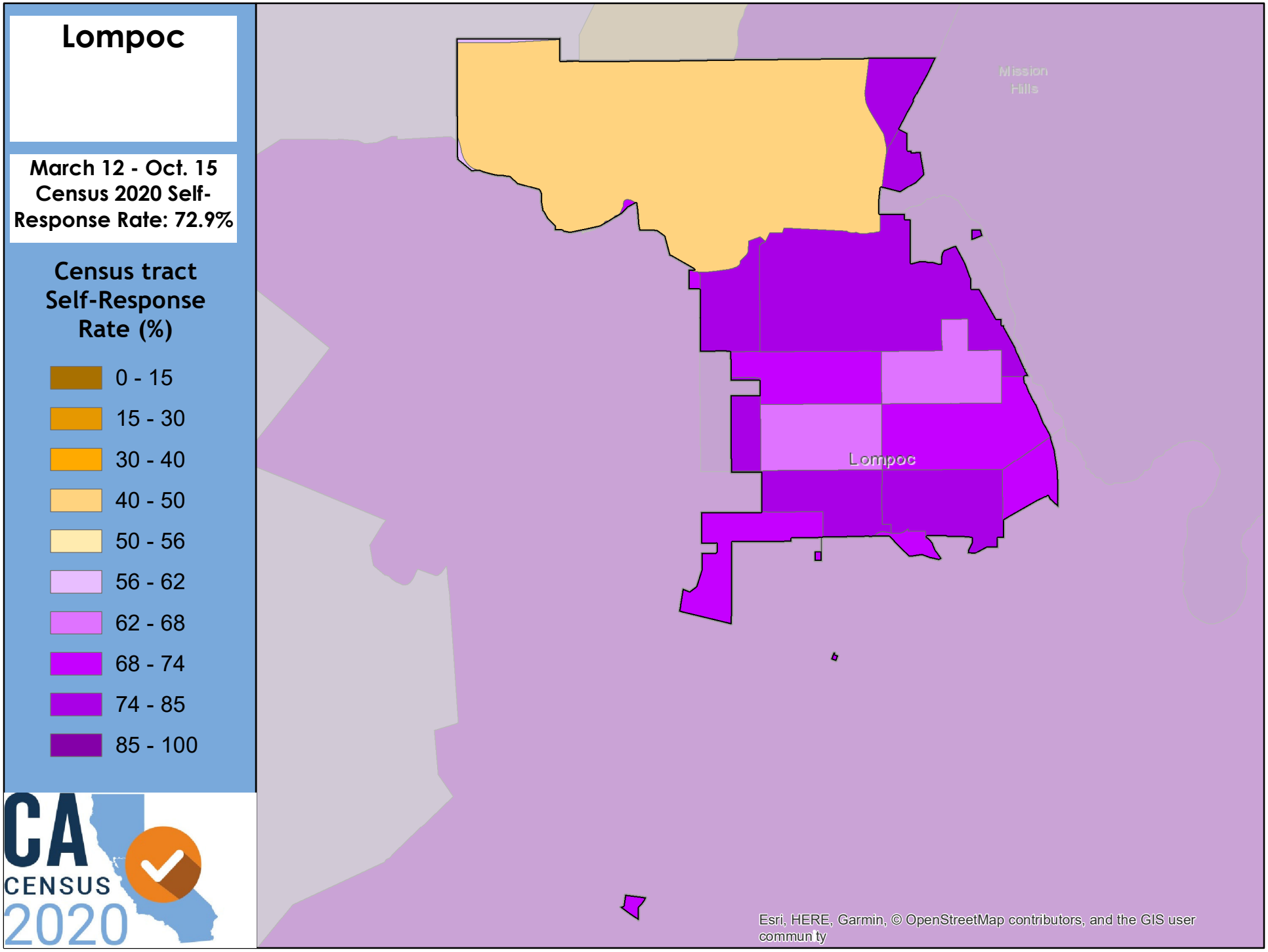
Lompoc
March 12 - Oct. 15 Census 2020 Self-Response Rate: 72.9%
Census tract Self-Response Rate (%)
0 - 15
15 - 30
30 - 40
40 - 50
50 - 56
56 - 62
62 - 68
68 - 74
74 - 85
85 - 100
CA CENSUS 2020
Mission Hills
Lompoc
Esri, HERE, Garmin, © OpenStreetMap contributors, and the GIS user commun ty

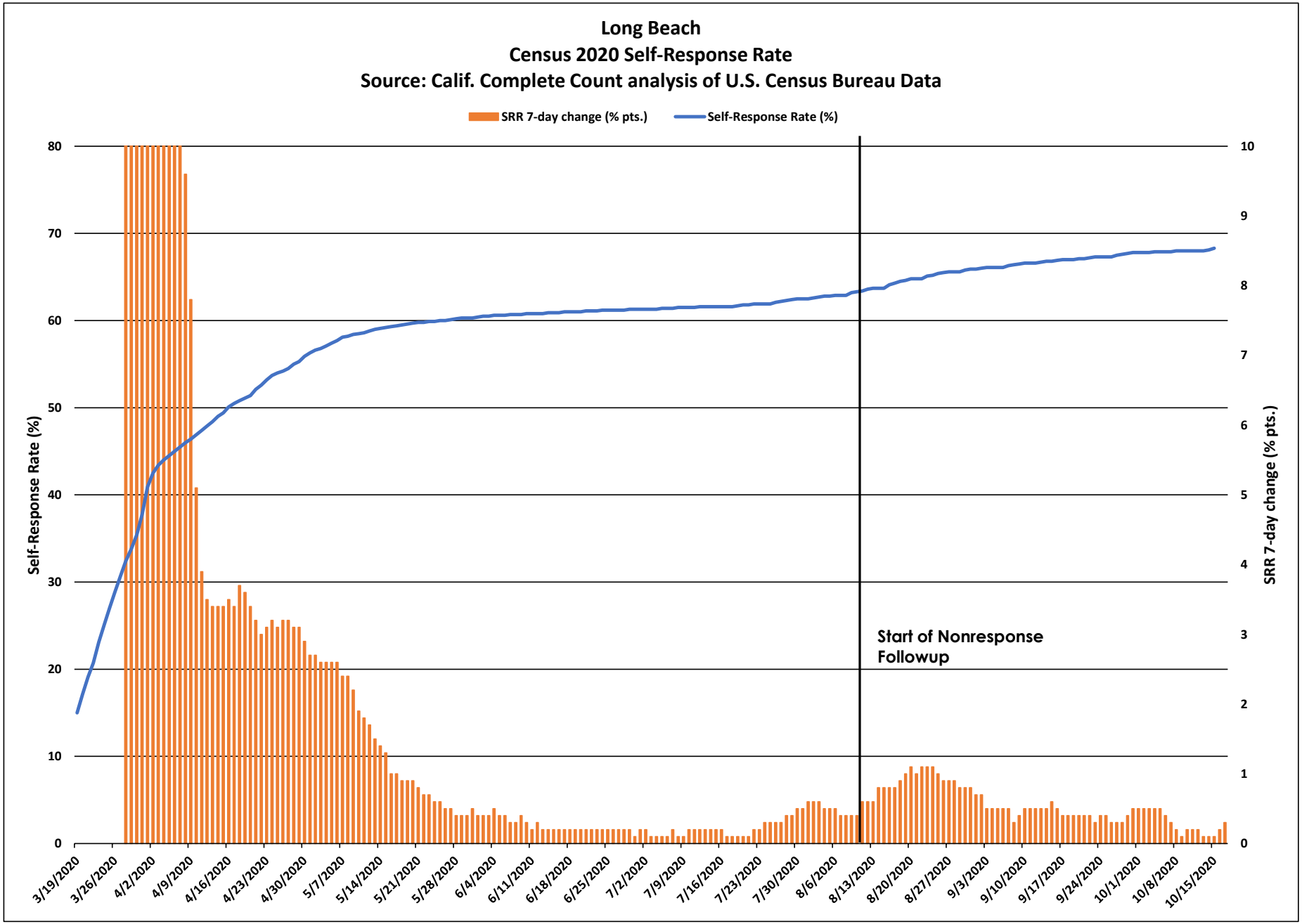
Long Beach
Census 2020 Self-Response Rate
Source: Calif. Complete Count analysis of U.S. Census Bureau Data
SRR 7-day change (% pts.)
Self-Response Rate (%)
Self-Response Rate (%)
SRR 7-day change (% pts.)
Start of Nonresponse Followup
0
10
20
30
40
50
60
70
80
0
1
2
3
4
5
6
7
8
9
10
3/19/2020
3/26/2020
4/2/2020
4/9/2020
4/16/2020
4/23/2020
4/30/2020
5/7/2020
5/14/2020
5/21/2020
5/28/2020
6/4/2020
6/11/2020
6/18/2020
6/25/2020
7/2/2020
7/9/2020
7/16/2020
7/23/2020
7/30/2020
8/6/2020
8/13/2020
8/20/2020
8/27/2020
9/3/2020
9/10/2020
9/17/2020
9/24/2020
10/1/2020
10/8/2020
10/15/2020

Long Beach

March 12 - Oct. 15 Census 2020 Self-Response Rate: 68.3%

Census tract Self-Response Rate (%)

- 0 - 15
- 15 - 30
- 30 - 40
- 40 - 50
- 50 - 56
- 56 - 62
- 62 - 68
- 68 - 74
- 74 - 85
- 85 - 100

CA CENSUS 2020

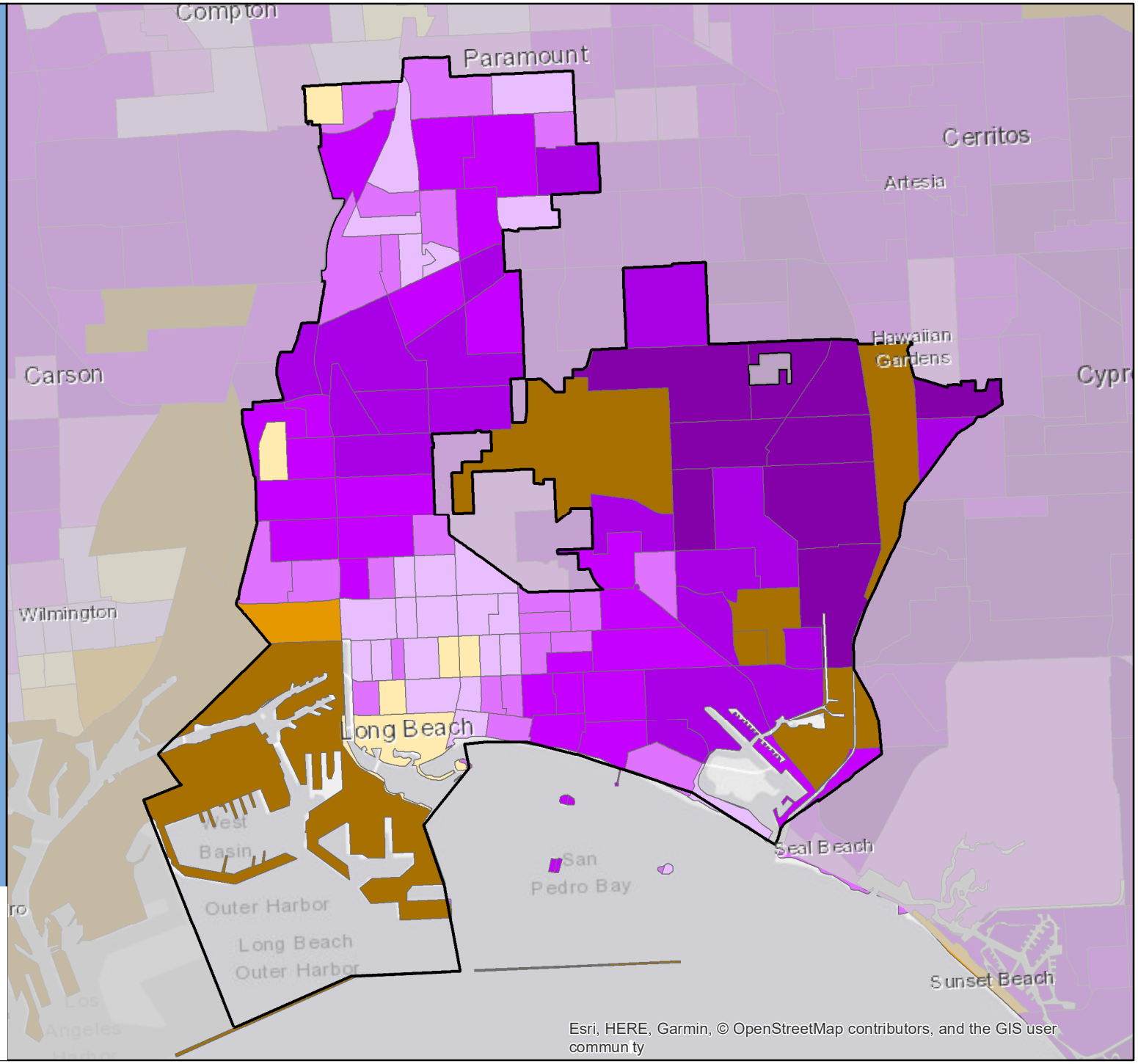

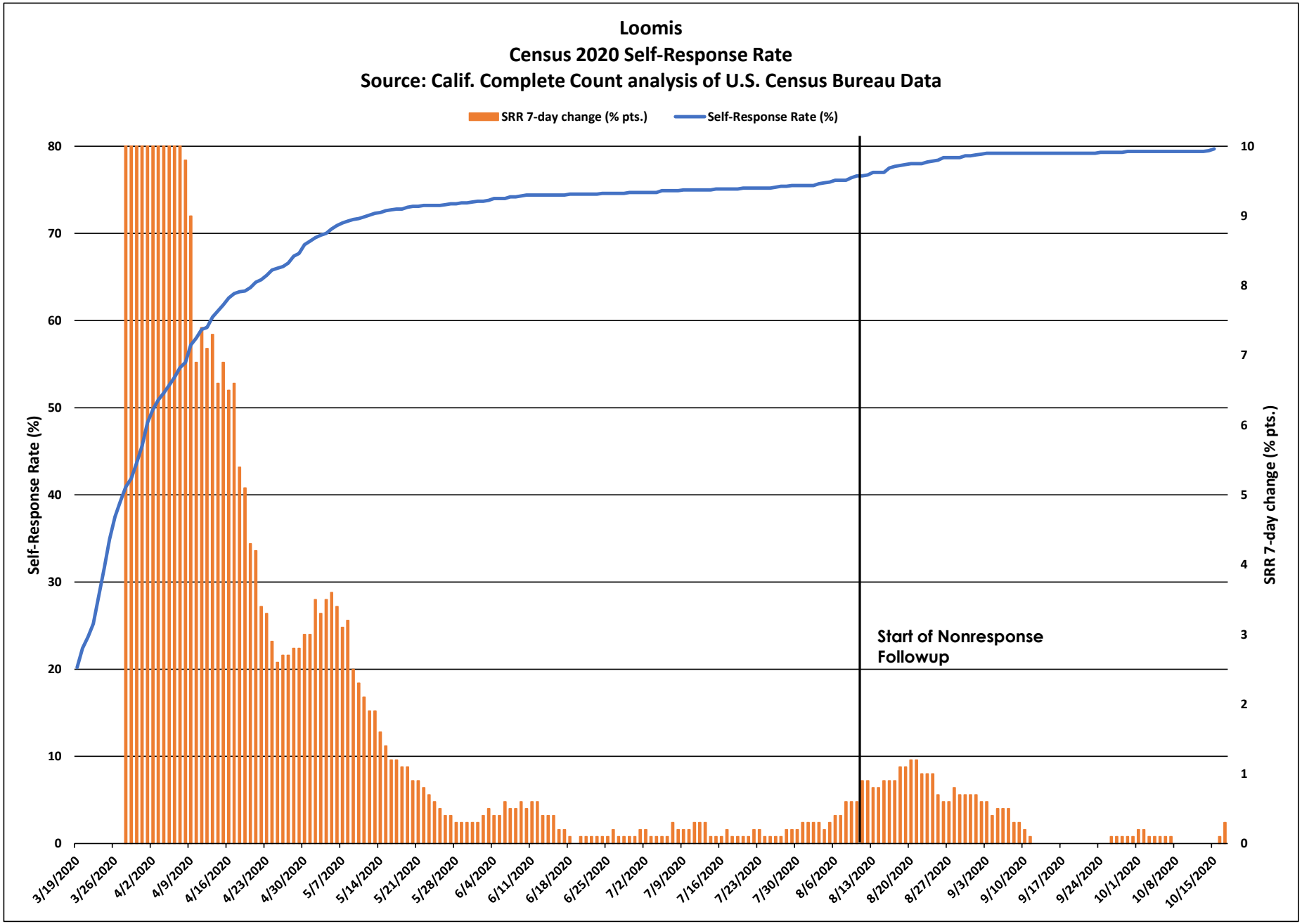
Loomis
Census 2020 Self-Response Rate
Source: Calif. Complete Count analysis of U.S. Census Bureau Data
SRR 7-day change (% pts.)
Self-Response Rate (%)
Self-Response Rate (%)
SRR 7-day change (% pts.)
Start of Nonresponse Followup
0
10
20
30
40
50
60
70
80
0
1
2
3
4
5
6
7
8
9
10
3/19/2020
3/26/2020
4/2/2020
4/9/2020
4/16/2020
4/23/2020
4/30/2020
5/7/2020
5/14/2020
5/21/2020
5/28/2020
6/4/2020
6/11/2020
6/18/2020
6/25/2020
7/2/2020
7/9/2020
7/16/2020
7/23/2020
7/30/2020
8/6/2020
8/13/2020
8/20/2020
8/27/2020
9/3/2020
9/10/2020
9/17/2020
9/24/2020
10/1/2020
10/8/2020
10/15/2020

Loomis

March 12 - Oct. 15 Census 2020 Self-Response Rate: 79.7%

Census tract Self-Response Rate (%)

- 0 - 15
- 15 - 30
- 30 - 40
- 40 - 50
- 50 - 56
- 56 - 62
- 62 - 68
- 68 - 74
- 74 - 85
- 85 - 100

CA CENSUS 2020

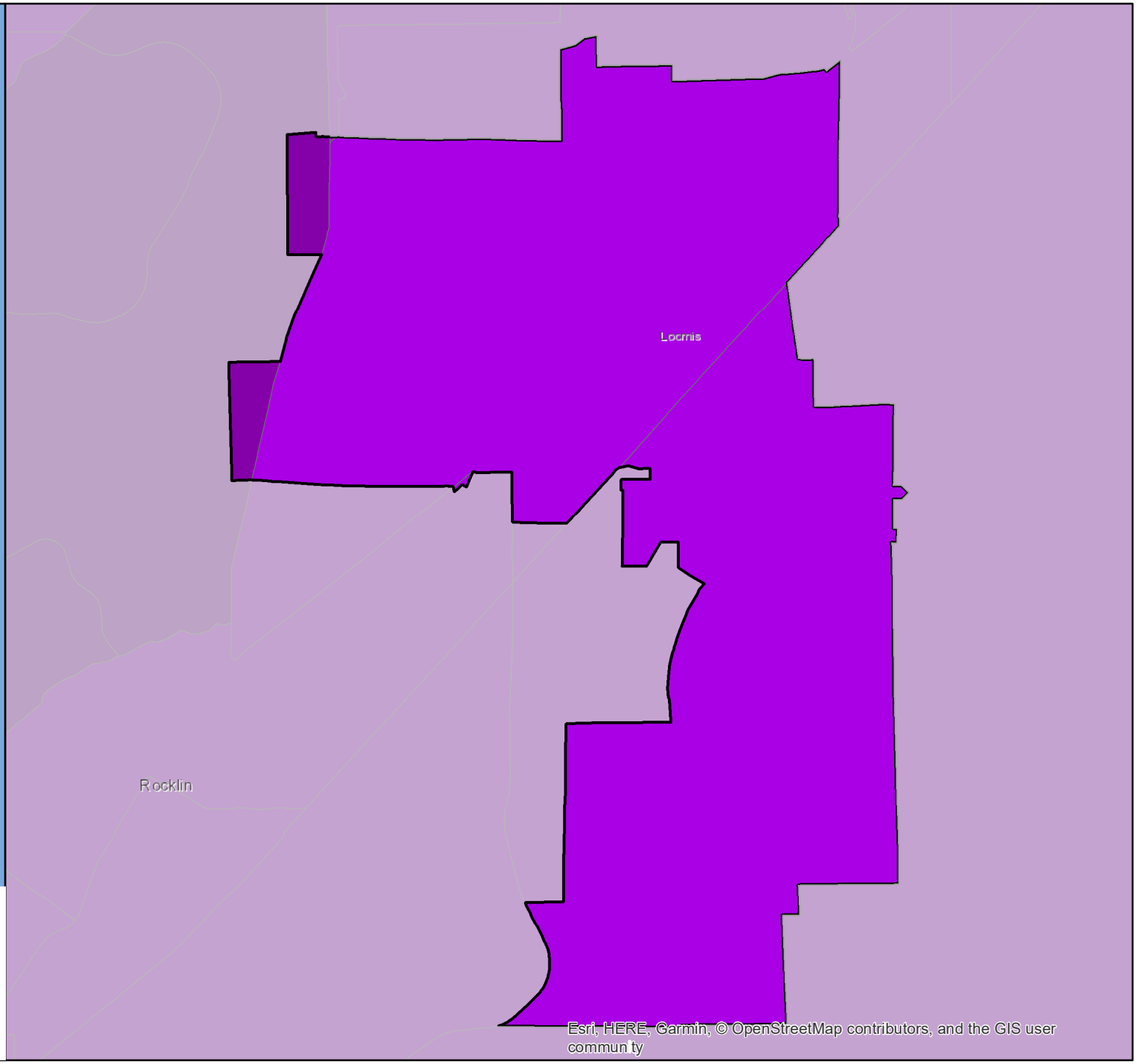

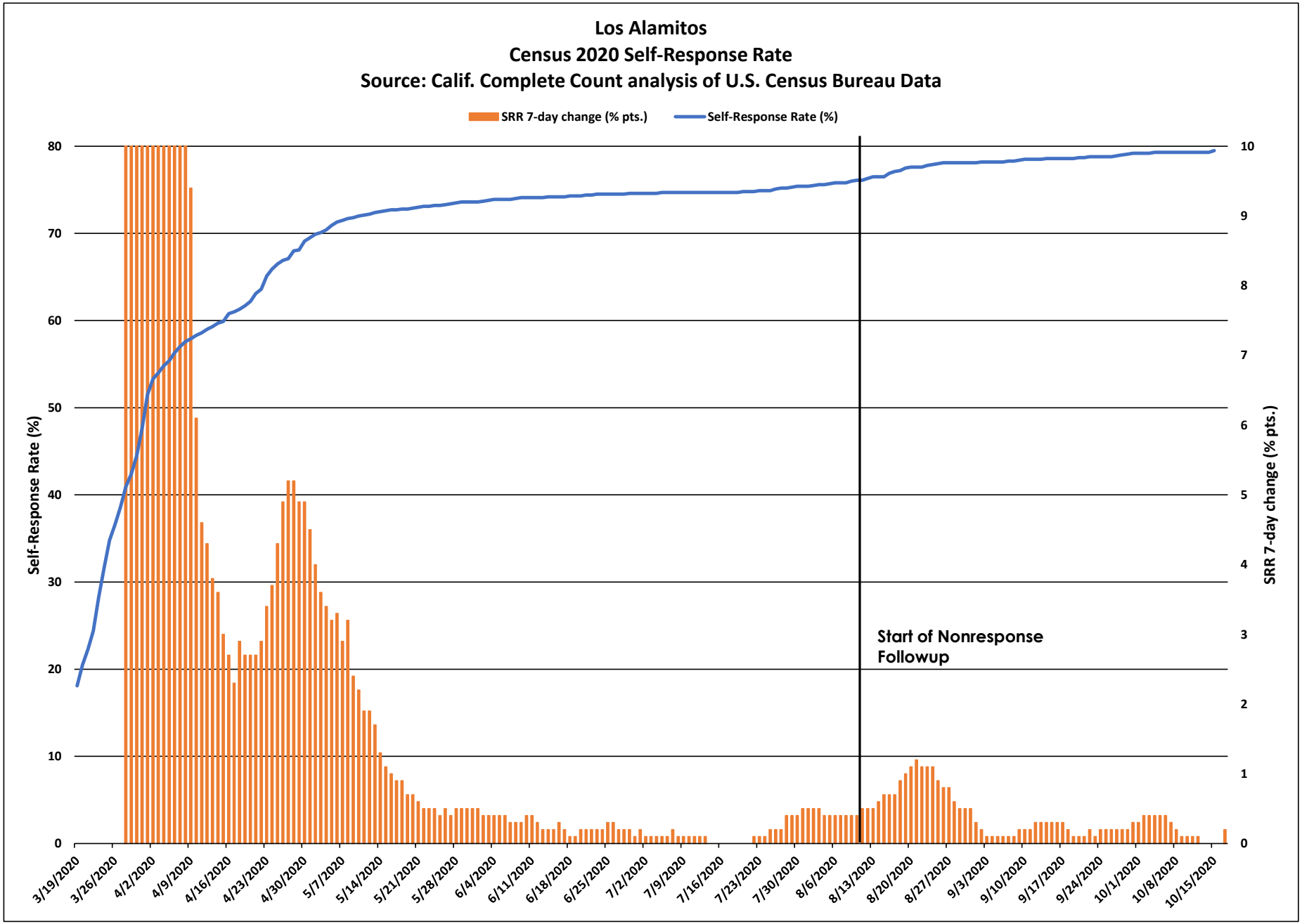
Los Alamitos
Census 2020 Self-Response Rate
Source: Calif. Complete Count analysis of U.S. Census Bureau Data
SRR 7-day change (% pts.)
Self-Response Rate (%)
Self-Response Rate (%)
SRR 7-day change (% pts.)
Start of Nonresponse Followup
0
10
20
30
40
50
60
70
80
0
1
2
3
4
5
6
7
8
9
10
3/19/2020
3/26/2020
4/2/2020
4/9/2020
4/16/2020
4/23/2020
4/30/2020
5/7/2020
5/14/2020
5/21/2020
5/28/2020
6/4/2020
6/11/2020
6/18/2020
6/25/2020
7/2/2020
7/9/2020
7/16/2020
7/23/2020
7/30/2020
8/6/2020
8/13/2020
8/20/2020
8/27/2020
9/3/2020
9/10/2020
9/17/2020
9/24/2020
10/1/2020
10/8/2020
10/15/2020

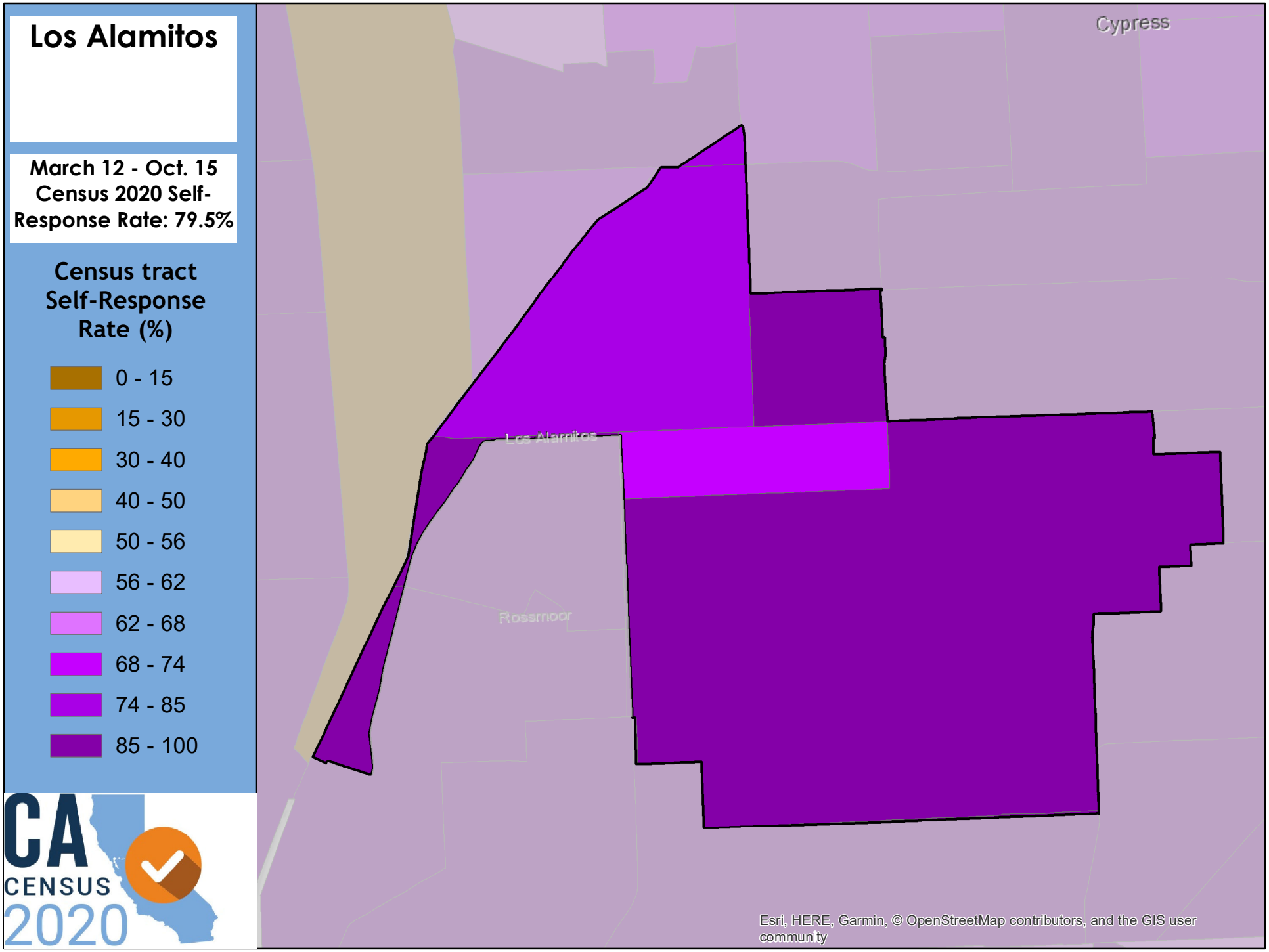
Los Alamitos
March 12 - Oct. 15
Census 2020 Self-Response Rate: 79.5%
Census tract Self-Response Rate (%)
0 - 15
15 - 30
30 - 40
40 - 50
50 - 56
56 - 62
62 - 68
68 - 74
74 - 85
85 - 100
CA CENSUS 2020
Cypress
Los Alamitos
Rossmoor
Esri, HERE, Garmin, © OpenStreetMap contributors, and the GIS user commun ty

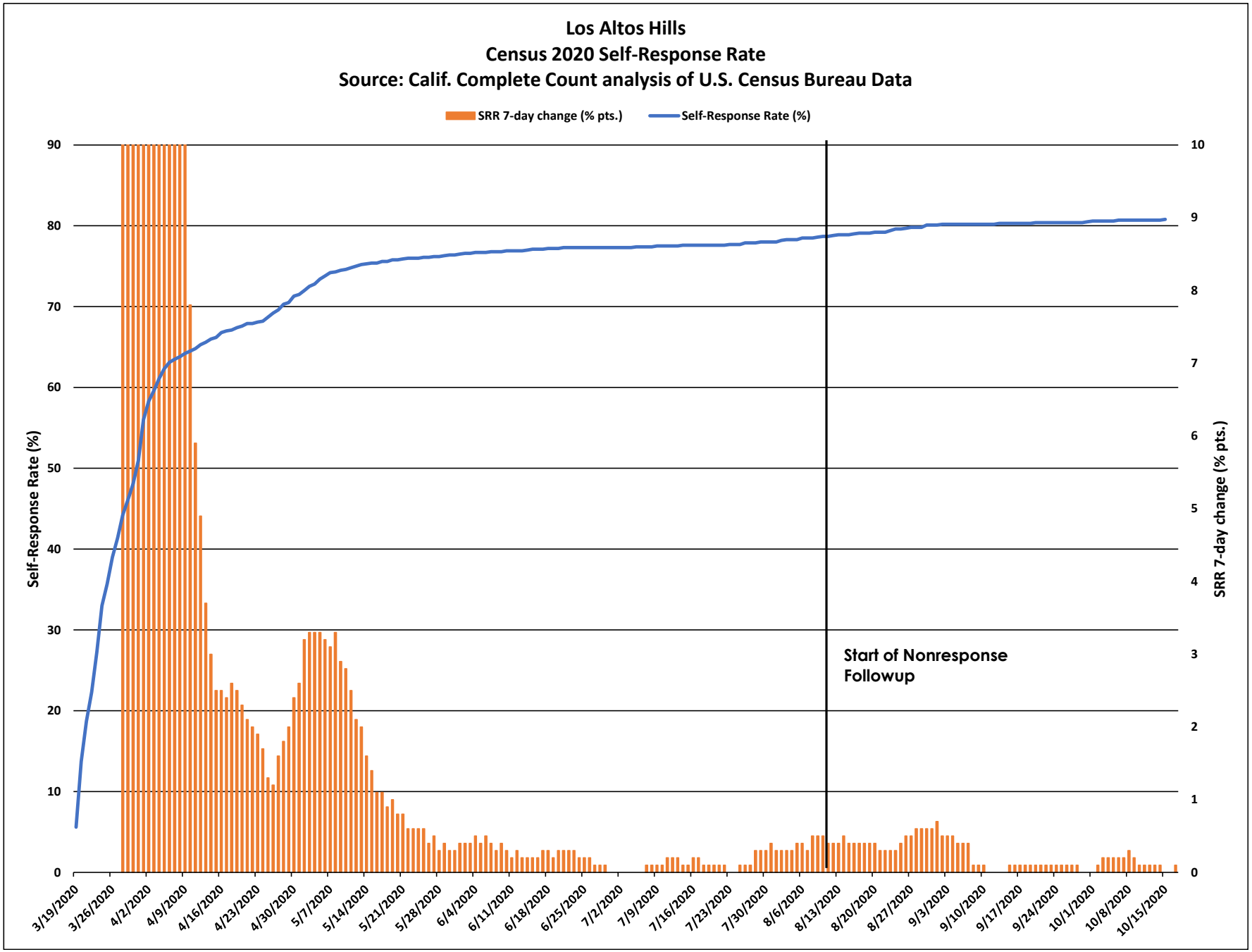
Los Altos Hills
Census 2020 Self-Response Rate
Source: Calif. Complete Count analysis of U.S. Census Bureau Data
SRR 7-day change (% pts.)
Self-Response Rate (%)
Self-Response Rate (%)
SRR 7-day change (% pts.)
Start of Nonresponse Followup
90
80
70
60
50
40
30
20
10
0
10
9
8
7
6
5
4
3
2
1
0
3/19/2020
3/26/2020
4/2/2020
4/9/2020
4/16/2020
4/23/2020
4/30/2020
5/7/2020
5/14/2020
5/21/2020
5/28/2020
6/4/2020
6/11/2020
6/18/2020
6/25/2020
7/2/2020
7/9/2020
7/16/2020
7/23/2020
7/30/2020
8/6/2020
8/13/2020
8/20/2020
8/27/2020
9/3/2020
9/10/2020
9/17/2020
9/24/2020
10/1/2020
10/8/2020
10/15/2020

Los Altos Hills

March 12 - Oct. 15
Census 2020 Self-Response Rate: 80.8%

Census tract Self-Response Rate (%)

- 0 - 15
- 15 - 30
- 30 - 40
- 40 - 50
- 50 - 56
- 56 - 62
- 62 - 68
- 68 - 74
- 74 - 85
- 85 - 100

CA CENSUS 2020

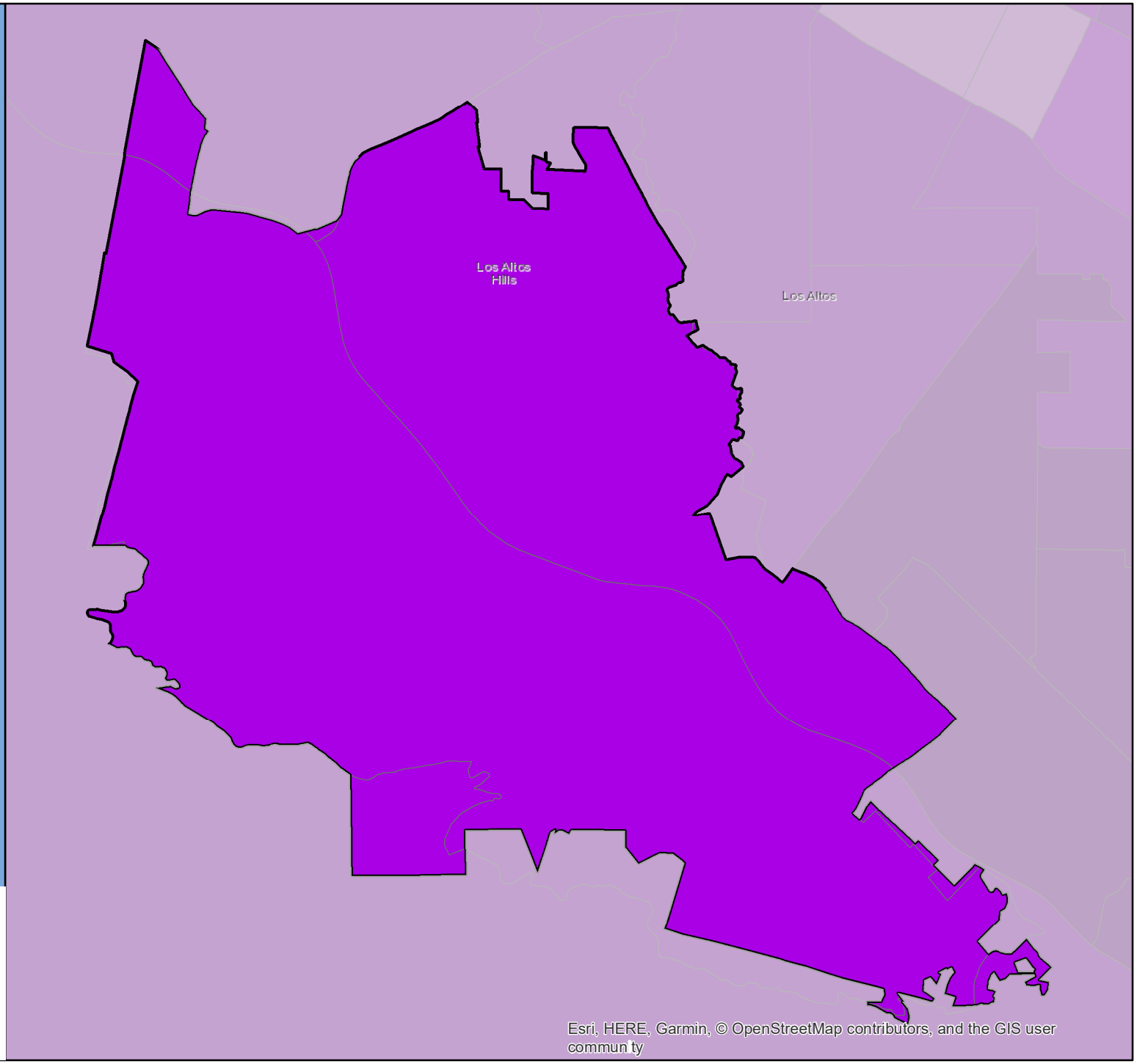

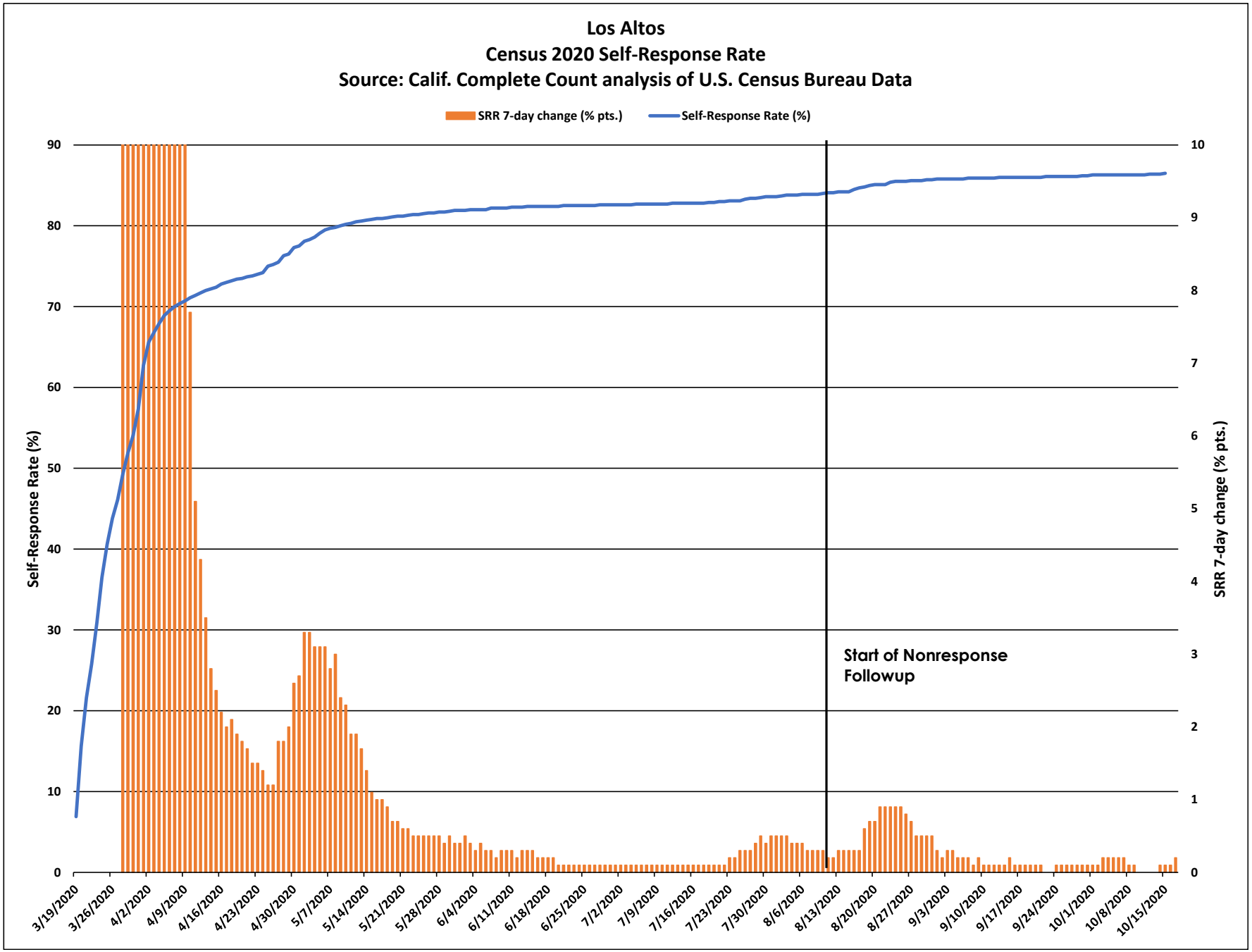
Los Altos
Census 2020 Self-Response Rate
Source: Calif. Complete Count analysis of U.S. Census Bureau Data
SRR 7-day change (% pts.)
Self-Response Rate (%)
Self-Response Rate (%)
SRR 7-day change (% pts.)
Start of Nonresponse Followup
90
80
70
60
50
40
30
20
10
0
10
9
8
7
6
5
4
3
2
1
0
3/19/2020
3/26/2020
4/2/2020
4/9/2020
4/16/2020
4/23/2020
4/30/2020
5/7/2020
5/14/2020
5/21/2020
5/28/2020
6/4/2020
6/11/2020
6/18/2020
6/25/2020
7/2/2020
7/9/2020
7/16/2020
7/23/2020
7/30/2020
8/6/2020
8/13/2020
8/20/2020
8/27/2020
9/3/2020
9/10/2020
9/17/2020
9/24/2020
10/1/2020
10/8/2020
10/15/2020

Los Altos

March 12 - Oct. 15 Census 2020 Self-Response Rate: 86.5%

Census tract Self-Response Rate (%)

- 0 - 15
- 15 - 30
- 30 - 40
- 40 - 50
- 50 - 56
- 56 - 62
- 62 - 68
- 68 - 74
- 74 - 85
- 85 - 100

CA CENSUS 2020

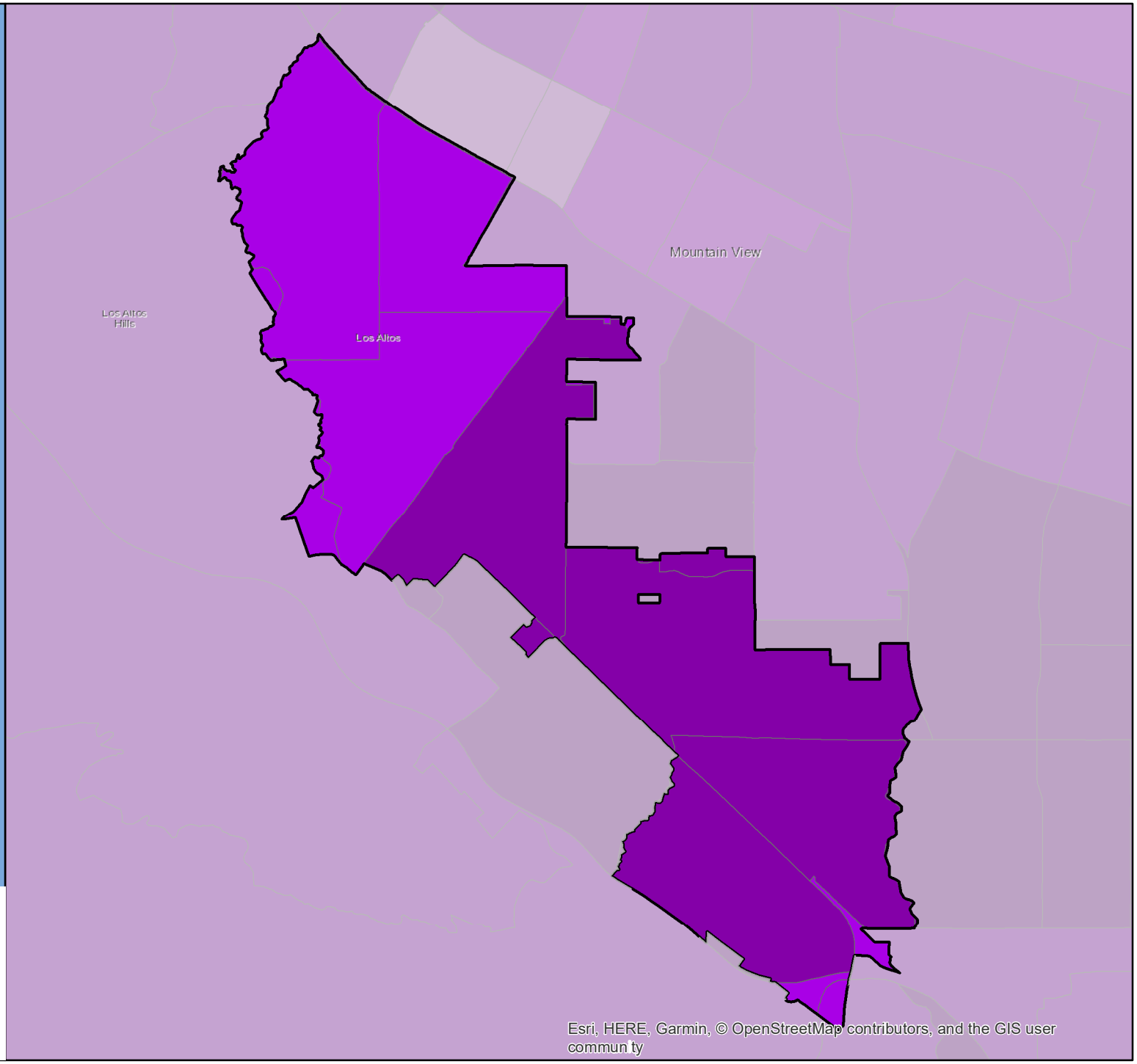

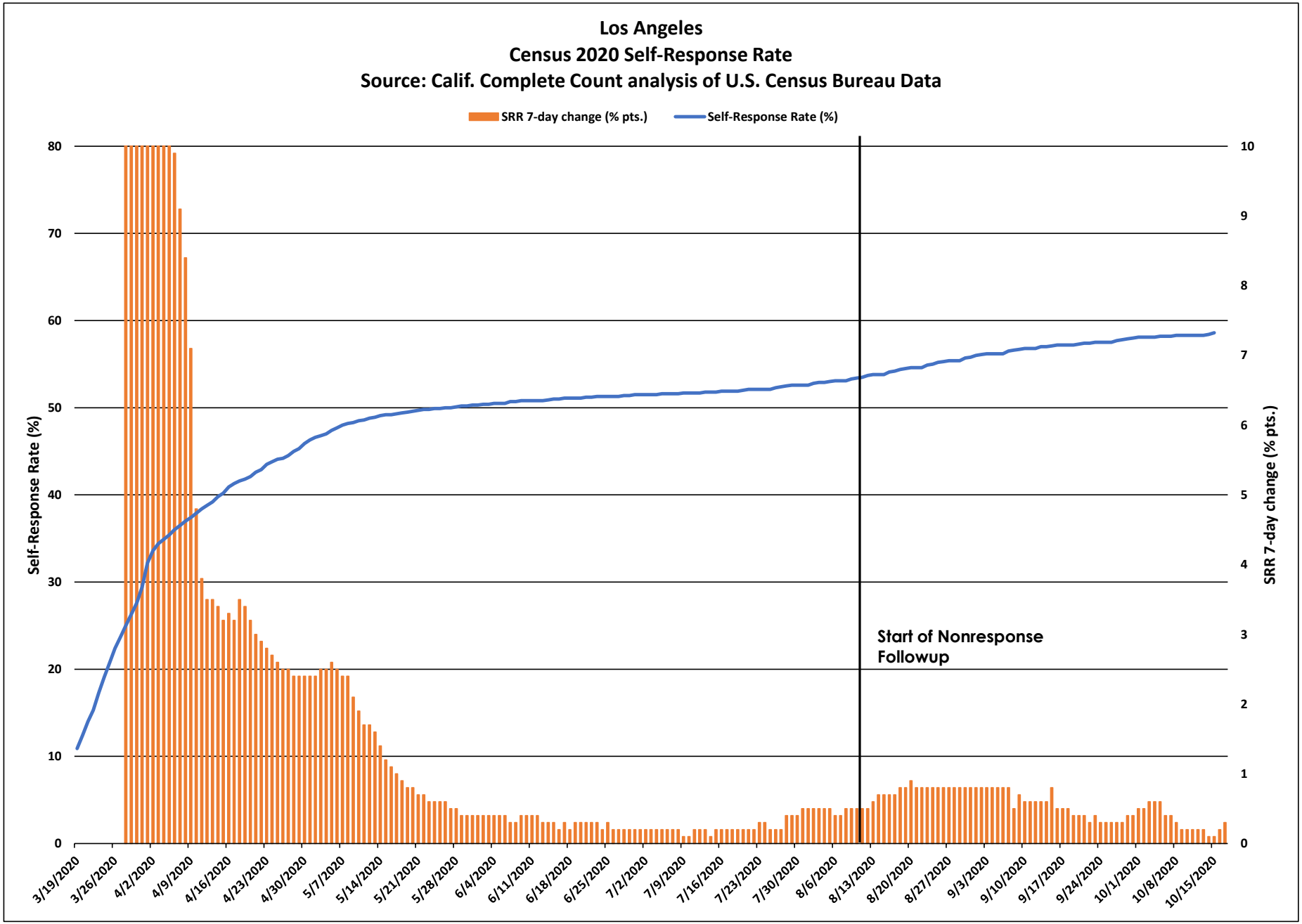
Los Angeles
Census 2020 Self-Response Rate
Source: Calif. Complete Count analysis of U.S. Census Bureau Data
SRR 7-day change (% pts.)
Self-Response Rate (%)
Self-Response Rate (%)
SRR 7-day change (% pts.)
Start of Nonresponse Followup
0
10
20
30
40
50
60
70
80
0
1
2
3
4
5
6
7
8
9
10
3/19/2020
3/26/2020
4/2/2020
4/9/2020
4/16/2020
4/23/2020
4/30/2020
5/7/2020
5/14/2020
5/21/2020
5/28/2020
6/4/2020
6/11/2020
6/18/2020
6/25/2020
7/2/2020
7/9/2020
7/16/2020
7/23/2020
7/30/2020
8/6/2020
8/13/2020
8/20/2020
8/27/2020
9/3/2020
9/10/2020
9/17/2020
9/24/2020
10/1/2020
10/8/2020
10/15/2020

Los Angeles

March 12 - Oct. 15 Census 2020 Self-Response Rate: 58.6%

Census tract Self-Response Rate (%)

- 0 - 15
- 15 - 30
- 30 - 40
- 40 - 50
- 50 - 56
- 56 - 62
- 62 - 68
- 68 - 74
- 74 - 85
- 85 - 100

CA CENSUS 2020

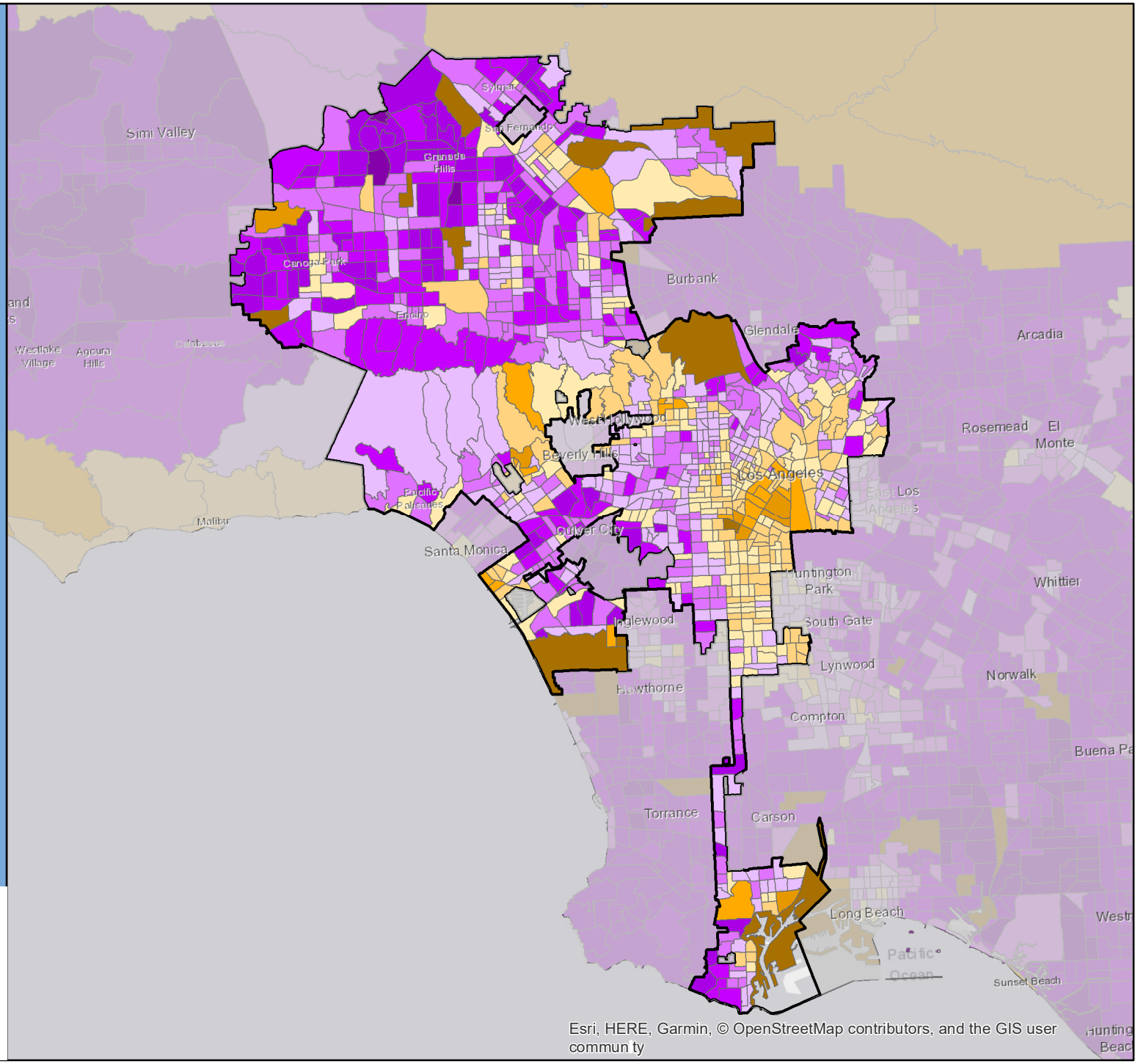

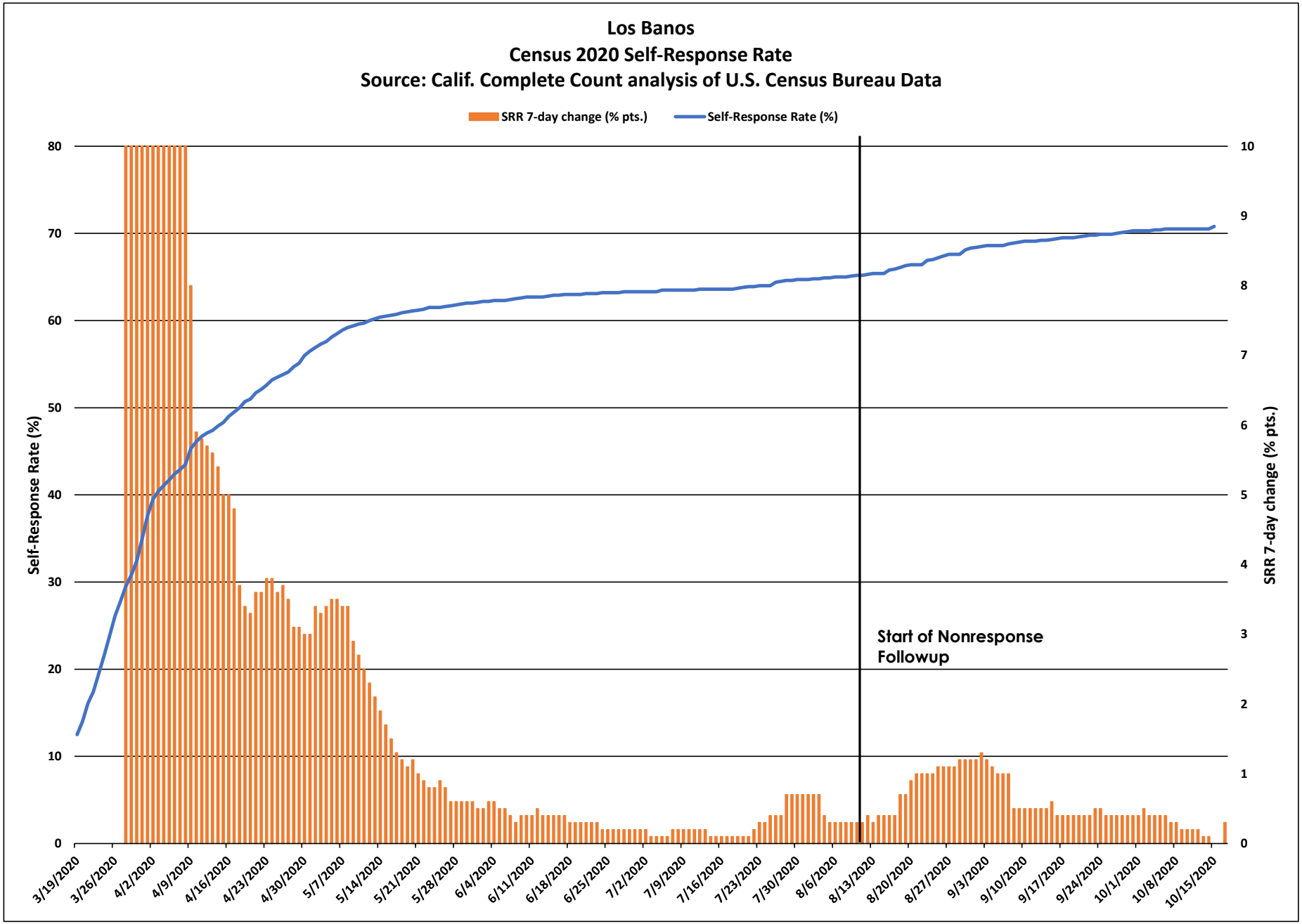
Los Banos
Census 2020 Self-Response Rate
Source: Calif. Complete Count analysis of U.S. Census Bureau Data
SRR 7-day change (% pts.)
Self-Response Rate (%)
Self-Response Rate (%)
SRR 7-day change (% pts.)
Start of Nonresponse Followup
0
10
20
30
40
50
60
70
80
0
1
2
3
4
5
6
7
8
9
10
3/19/2020
3/26/2020
4/2/2020
4/9/2020
4/16/2020
4/23/2020
4/30/2020
5/7/2020
5/14/2020
5/21/2020
5/28/2020
6/4/2020
6/11/2020
6/18/2020
6/25/2020
7/2/2020
7/9/2020
7/16/2020
7/23/2020
7/30/2020
8/6/2020
8/13/2020
8/20/2020
8/27/2020
9/3/2020
9/10/2020
9/17/2020
9/24/2020
10/1/2020
10/8/2020
10/15/2020

Los Banos

March 12 - Oct. 15 Census 2020 Self-Response Rate: 70.8%

Census tract Self-Response Rate (%)

- 0 - 15
- 15 - 30
- 30 - 40
- 40 - 50
- 50 - 56
- 56 - 62
- 62 - 68
- 68 - 74
- 74 - 85
- 85 - 100

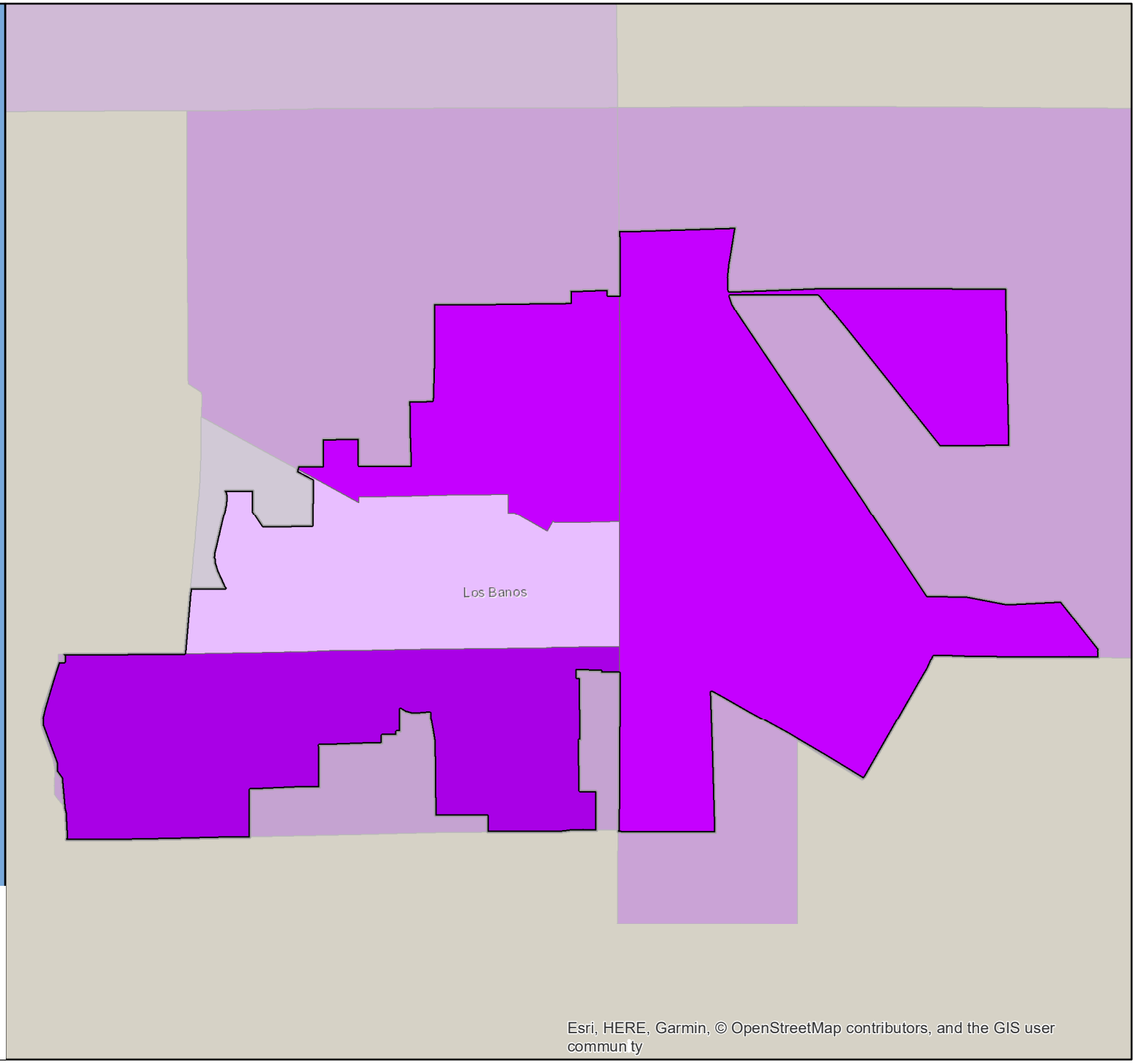

CA CENSUS 2020

Esri, HERE, Garmin, © OpenStreetMap contributors, and the GIS user commun ty

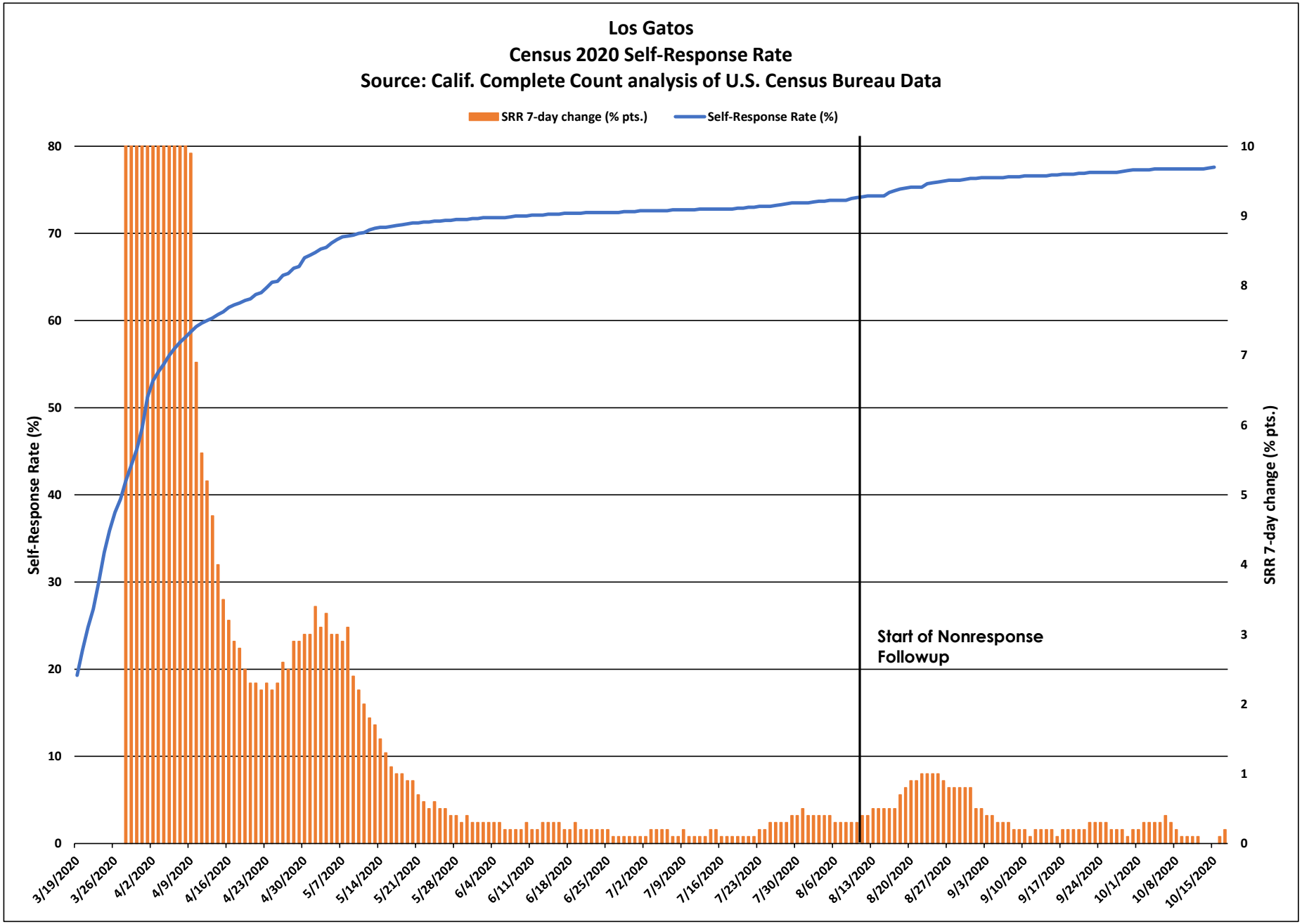
Los Gatos
Census 2020 Self-Response Rate
Source: Calif. Complete Count analysis of U.S. Census Bureau Data
SRR 7-day change (% pts.)
Self-Response Rate (%)
Self-Response Rate (%)
SRR 7-day change (% pts.)
Start of Nonresponse Followup
0
10
20
30
40
50
60
70
80
0
1
2
3
4
5
6
7
8
9
10
3/19/2020
3/26/2020
4/2/2020
4/9/2020
4/16/2020
4/23/2020
4/30/2020
5/7/2020
5/14/2020
5/21/2020
5/28/2020
6/4/2020
6/11/2020
6/18/2020
6/25/2020
7/2/2020
7/9/2020
7/16/2020
7/23/2020
7/30/2020
8/6/2020
8/13/2020
8/20/2020
8/27/2020
9/3/2020
9/10/2020
9/17/2020
9/24/2020
10/1/2020
10/8/2020
10/15/2020

Los Gatos

March 12 - Oct. 15 Census 2020 Self-Response Rate: 77.6%

Census tract Self-Response Rate (%)

- 0 - 15
- 15 - 30
- 30 - 40
- 40 - 50
- 50 - 56
- 56 - 62
- 62 - 68
- 68 - 74
- 74 - 85
- 85 - 100

CA CENSUS 2020

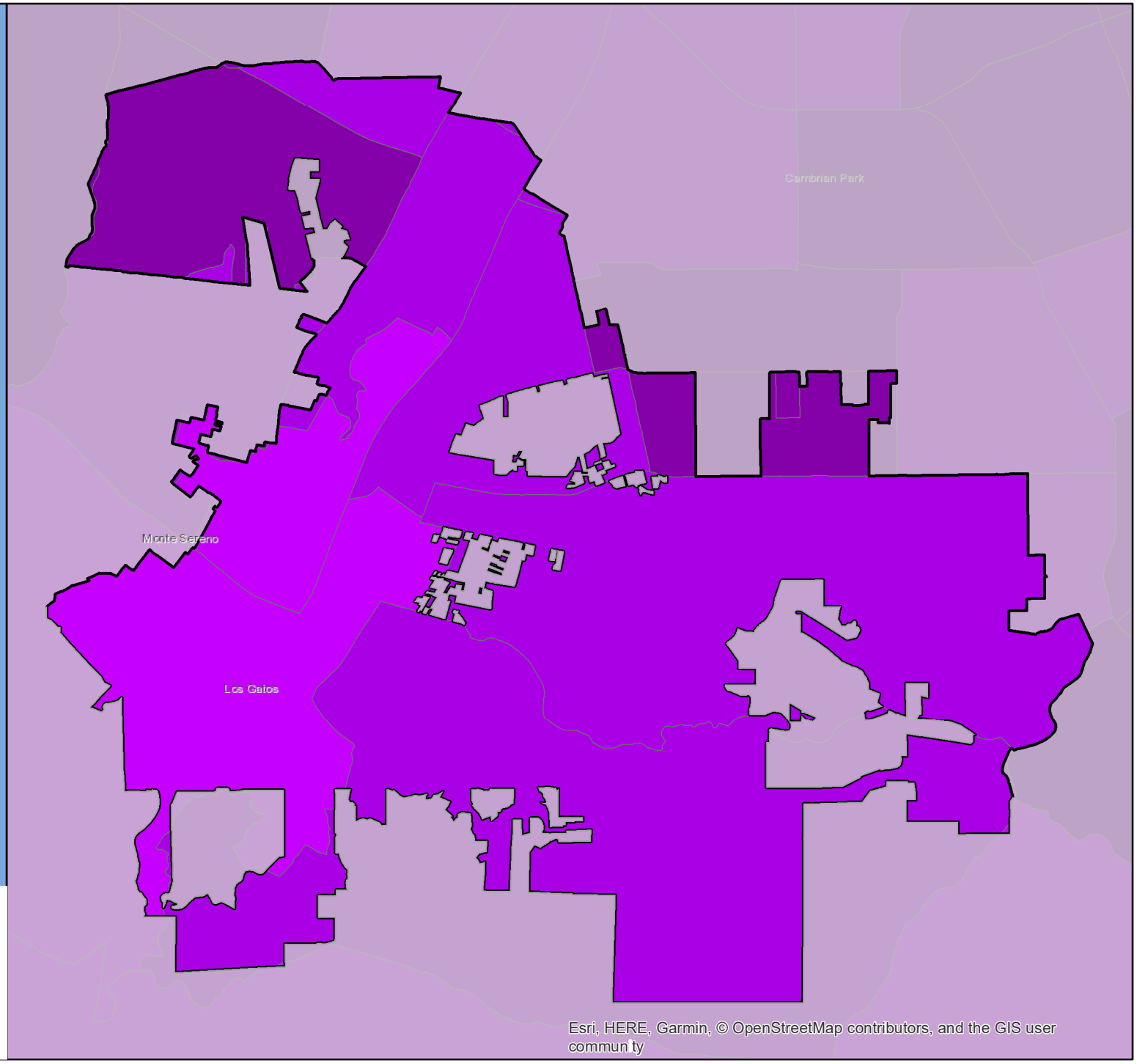

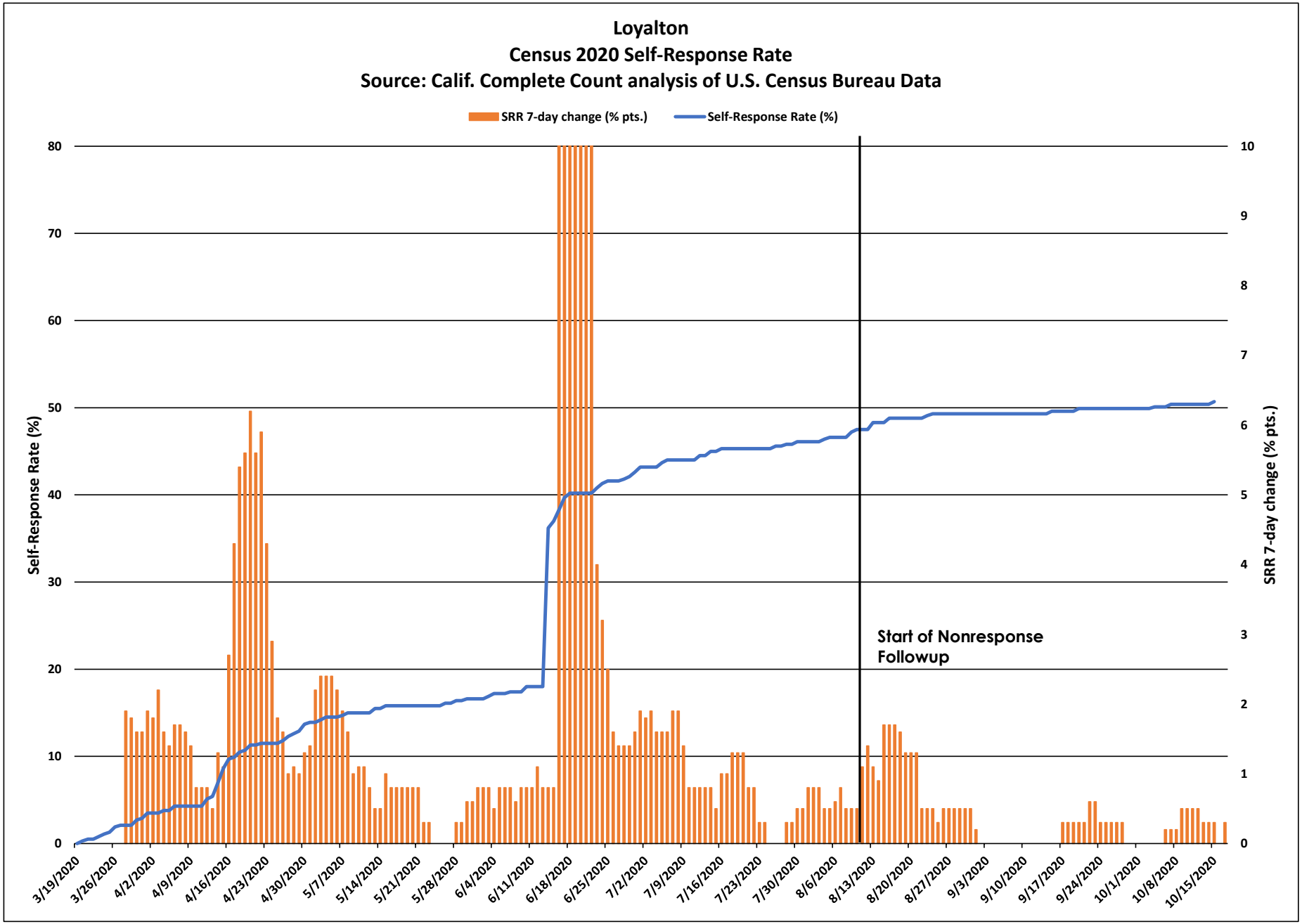
Loyalton
Census 2020 Self-Response Rate
Source: Calif. Complete Count analysis of U.S. Census Bureau Data
SRR 7-day change (% pts.)
Self-Response Rate (%)
Self-Response Rate (%)
SRR 7-day change (% pts.)
Start of Nonresponse Followup
0
10
20
30
40
50
60
70
80
0
1
2
3
4
5
6
7
8
9
10
3/19/2020
3/26/2020
4/2/2020
4/9/2020
4/16/2020
4/23/2020
4/30/2020
5/7/2020
5/14/2020
5/21/2020
5/28/2020
6/4/2020
6/11/2020
6/18/2020
6/25/2020
7/2/2020
7/9/2020
7/16/2020
7/23/2020
7/30/2020
8/6/2020
8/13/2020
8/20/2020
8/27/2020
9/3/2020
9/10/2020
9/17/2020
9/24/2020
10/1/2020
10/8/2020
10/15/2020

Loyalton

March 12 - Oct. 15 Census 2020 Self-Response Rate: 50.7%

Census tract Self-Response Rate (%)

- 0 - 15
- 15 - 30
- 30 - 40
- 40 - 50
- 50 - 56
- 56 - 62
- 62 - 68
- 68 - 74
- 74 - 85
- 85 - 100

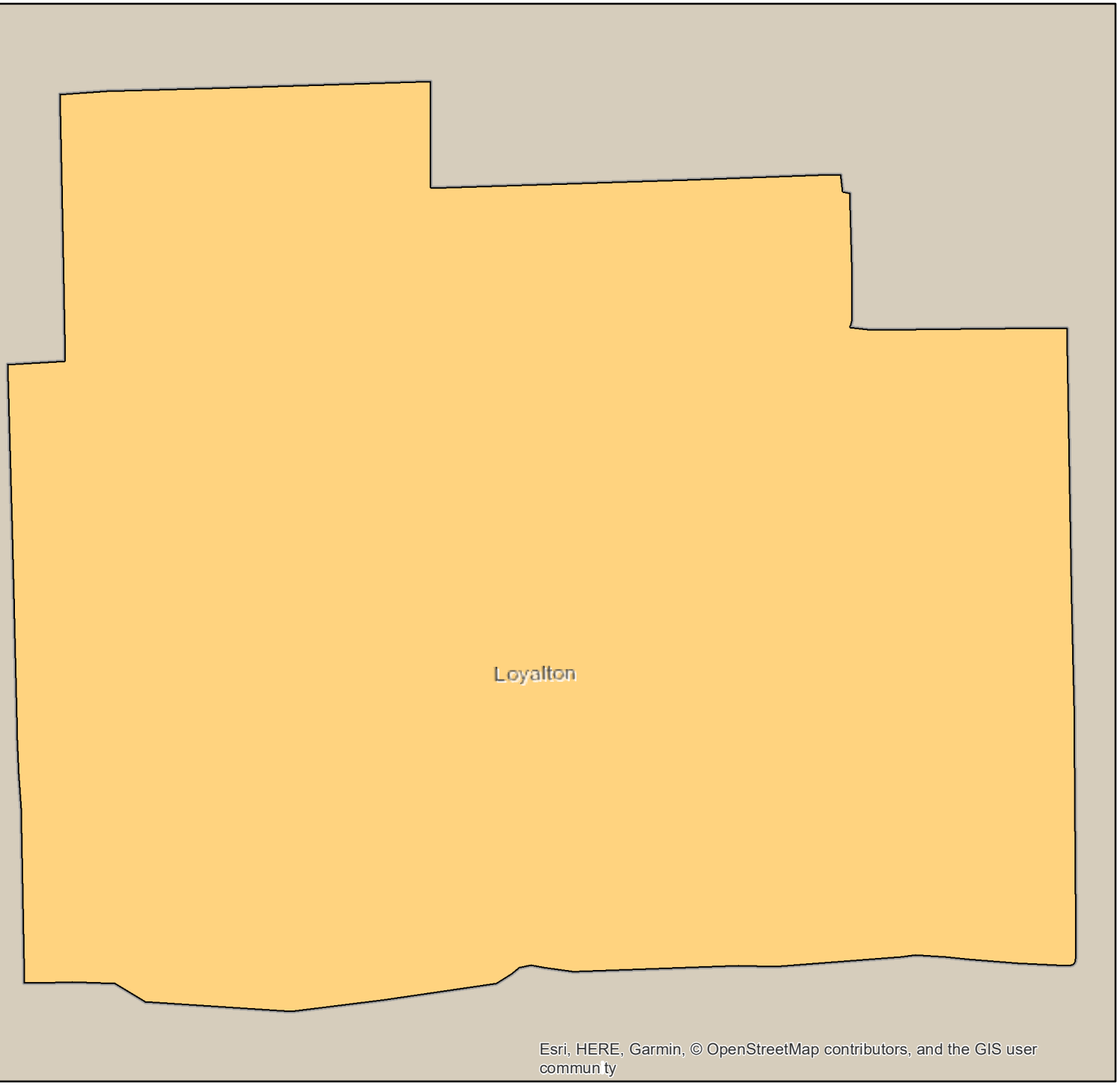

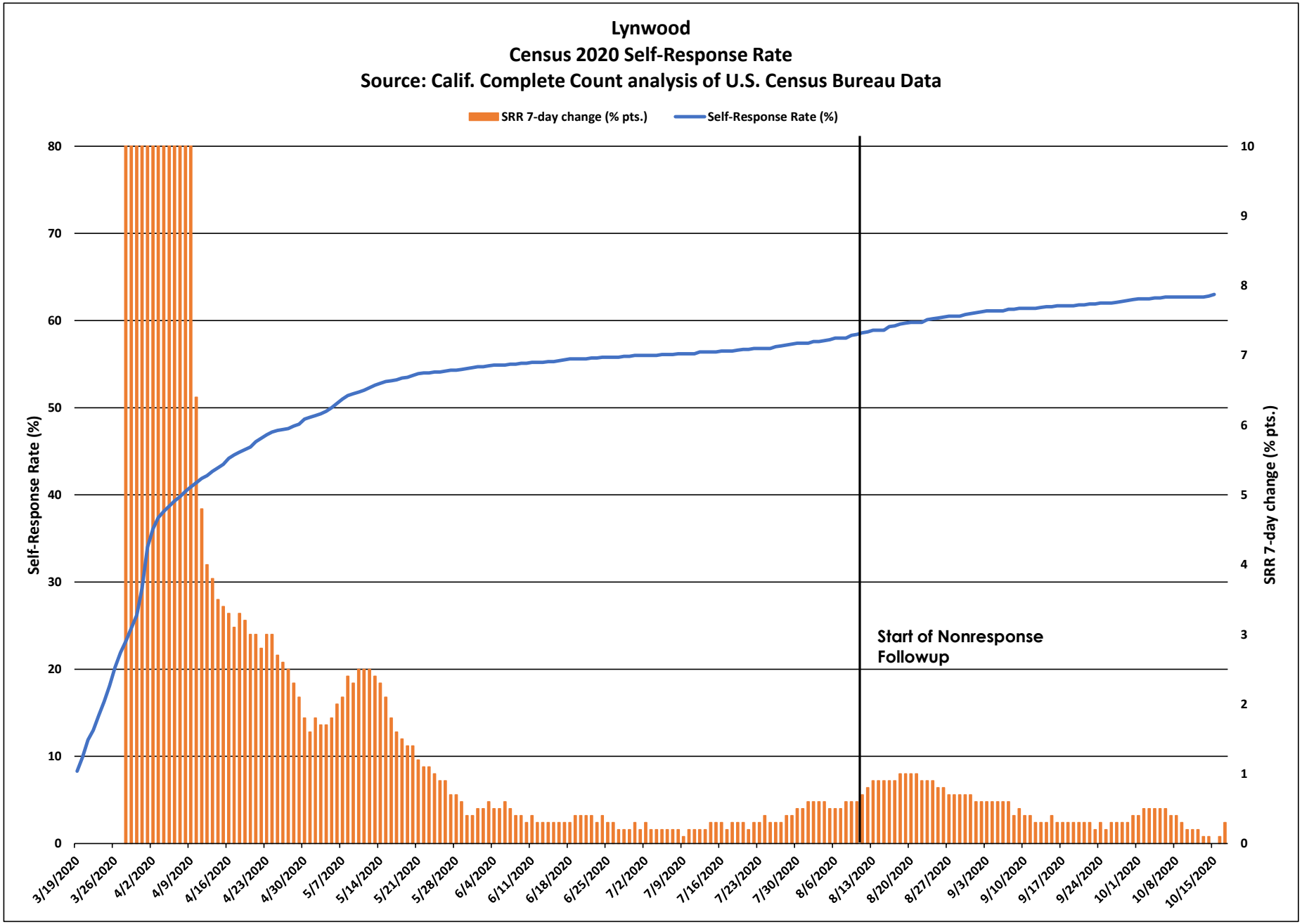
Lynwood
Census 2020 Self-Response Rate
Source: Calif. Complete Count analysis of U.S. Census Bureau Data
SRR 7-day change (% pts.)
Self-Response Rate (%)
Self-Response Rate (%)
SRR 7-day change (% pts.)
Start of Nonresponse Followup
0
10
20
30
40
50
60
70
80
0
1
2
3
4
5
6
7
8
9
10
3/19/2020
3/26/2020
4/2/2020
4/9/2020
4/16/2020
4/23/2020
4/30/2020
5/7/2020
5/14/2020
5/21/2020
5/28/2020
6/4/2020
6/11/2020
6/18/2020
6/25/2020
7/2/2020
7/9/2020
7/16/2020
7/23/2020
7/30/2020
8/6/2020
8/13/2020
8/20/2020
8/27/2020
9/3/2020
9/10/2020
9/17/2020
9/24/2020
10/1/2020
10/8/2020
10/15/2020

Lynwood

March 12 - Oct. 15 Census 2020 Self-Response Rate: 63.0%

Census tract Self-Response Rate (%)

- 0 - 15
- 15 - 30
- 30 - 40
- 40 - 50
- 50 - 56
- 56 - 62
- 62 - 68
- 68 - 74
- 74 - 85
- 85 - 100

CA CENSUS 2020

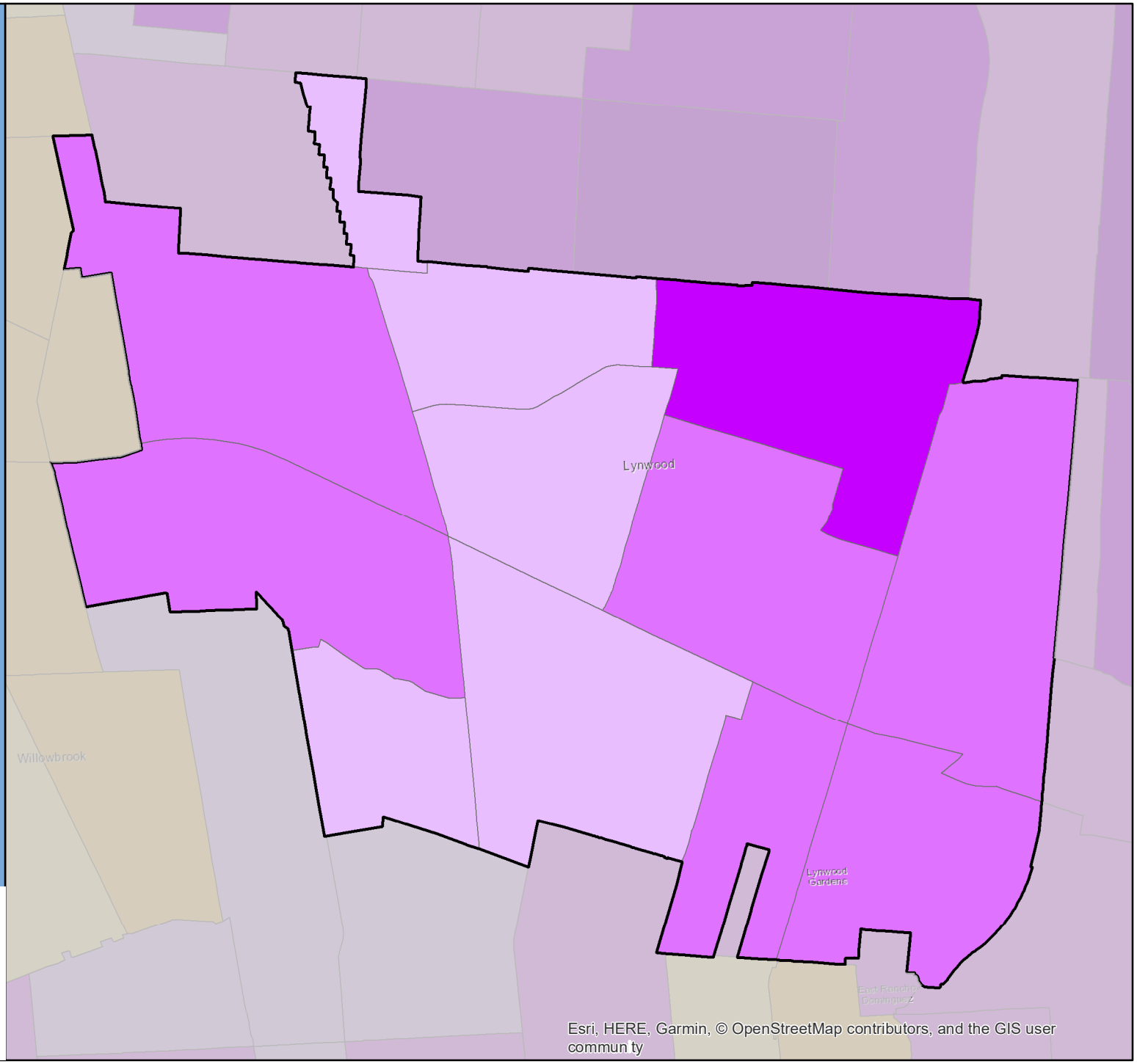

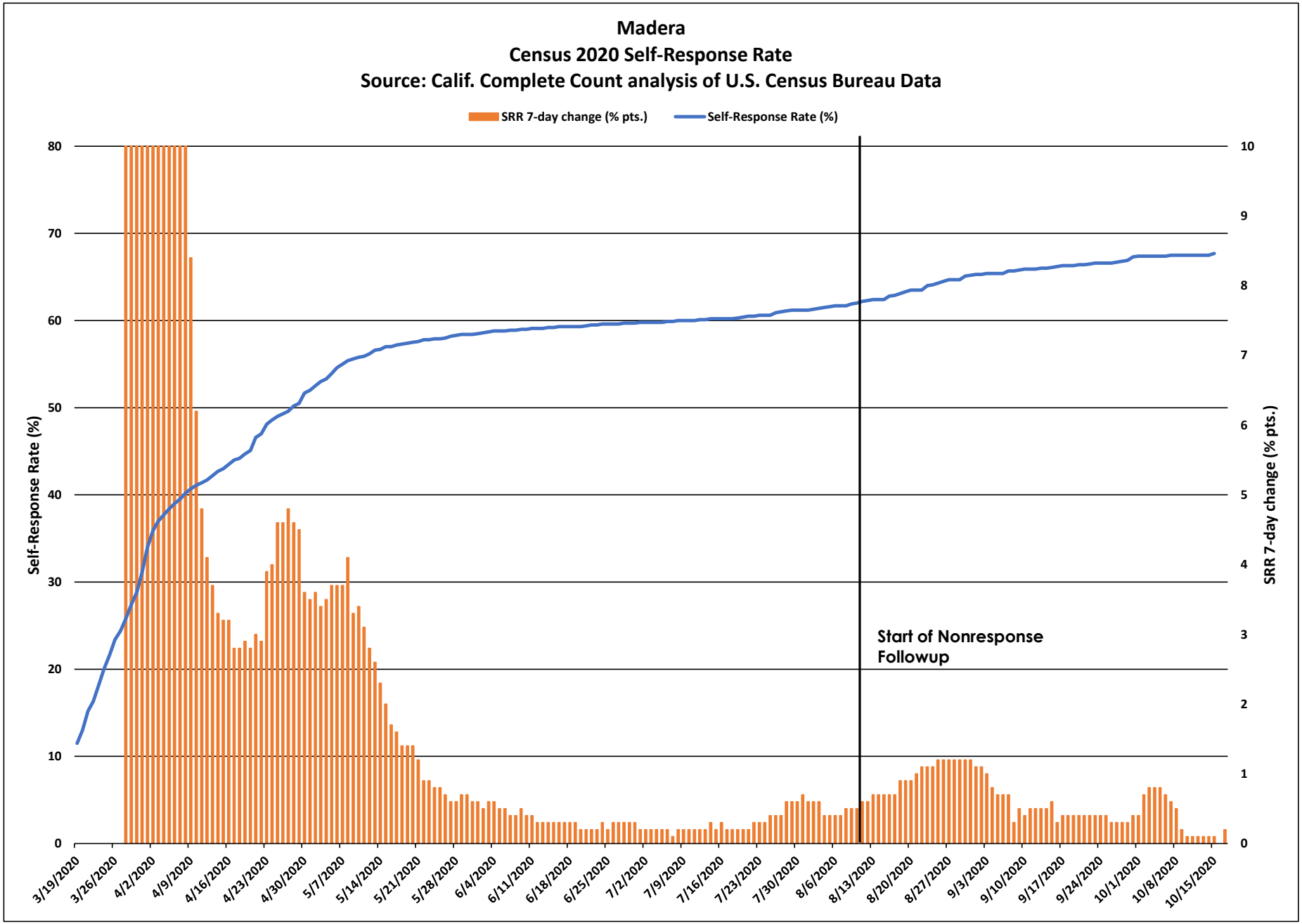
Madera
Census 2020 Self-Response Rate
Source: Calif. Complete Count analysis of U.S. Census Bureau Data
SRR 7-day change (% pts.)
Self-Response Rate (%)
Self-Response Rate (%)
SRR 7-day change (% pts.)
Start of Nonresponse Followup
0
10
20
30
40
50
60
70
80
0
1
2
3
4
5
6
7
8
9
10
3/19/2020
3/26/2020
4/2/2020
4/9/2020
4/16/2020
4/23/2020
4/30/2020
5/7/2020
5/14/2020
5/21/2020
5/28/2020
6/4/2020
6/11/2020
6/18/2020
6/25/2020
7/2/2020
7/9/2020
7/16/2020
7/23/2020
7/30/2020
8/6/2020
8/13/2020
8/20/2020
8/27/2020
9/3/2020
9/10/2020
9/17/2020
9/24/2020
10/1/2020
10/8/2020
10/15/2020

Madera

March 12 - Oct. 15 Census 2020 Self-Response Rate: 67.7%

Census tract Self-Response Rate (%)

- 0 - 15
- 15 - 30
- 30 - 40
- 40 - 50
- 50 - 56
- 56 - 62
- 62 - 68
- 68 - 74
- 74 - 85
- 85 - 100

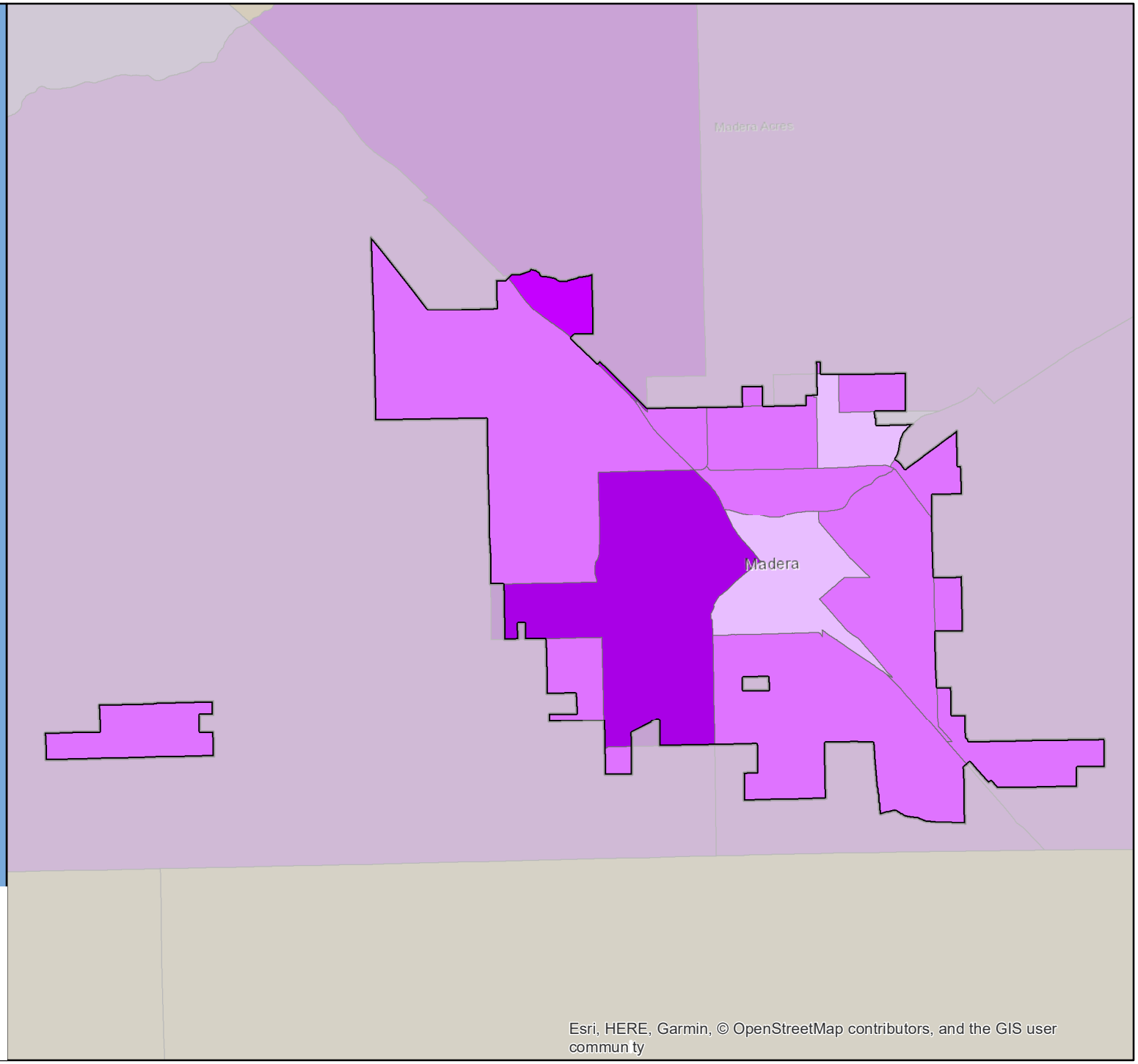

CA CENSUS 2020

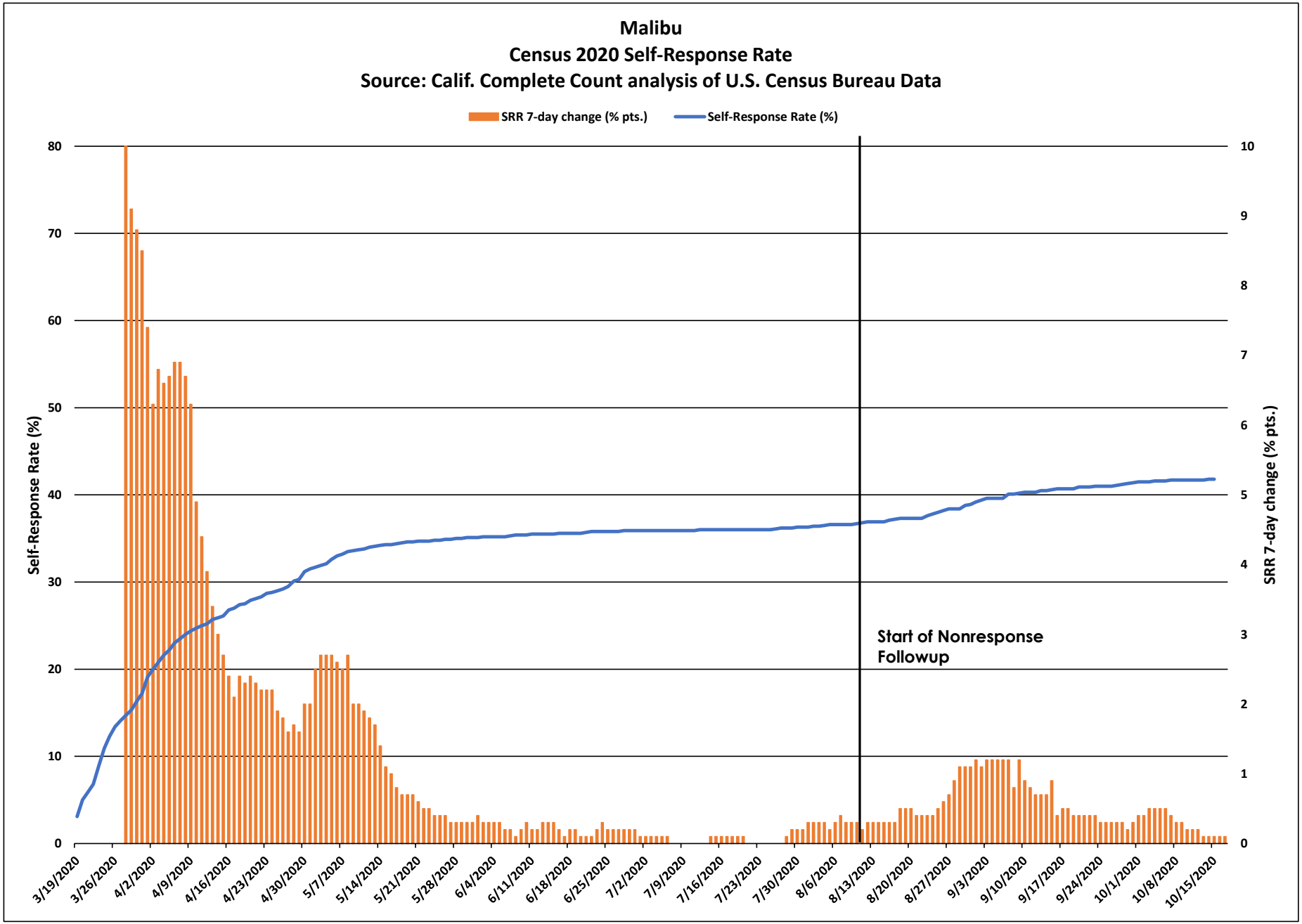
Malibu
Census 2020 Self-Response Rate
Source: Calif. Complete Count analysis of U.S. Census Bureau Data
SRR 7-day change (% pts.)
Self-Response Rate (%)
Self-Response Rate (%)
SRR 7-day change (% pts.)
Start of Nonresponse Followup
0
10
20
30
40
50
60
70
80
0
1
2
3
4
5
6
7
8
9
10
3/19/2020
3/26/2020
4/2/2020
4/9/2020
4/16/2020
4/23/2020
4/30/2020
5/7/2020
5/14/2020
5/21/2020
5/28/2020
6/4/2020
6/11/2020
6/18/2020
6/25/2020
7/2/2020
7/9/2020
7/16/2020
7/23/2020
7/30/2020
8/6/2020
8/13/2020
8/20/2020
8/27/2020
9/3/2020
9/10/2020
9/17/2020
9/24/2020
10/1/2020
10/8/2020
10/15/2020

Malibu

March 12 - Oct. 15 Census 2020 Self-Response Rate: 41.8%

Census tract Self-Response Rate (%)

- 0 - 15
- 15 - 30
- 30 - 40
- 40 - 50
- 50 - 56
- 56 - 62
- 62 - 68
- 68 - 74
- 74 - 85
- 85 - 100

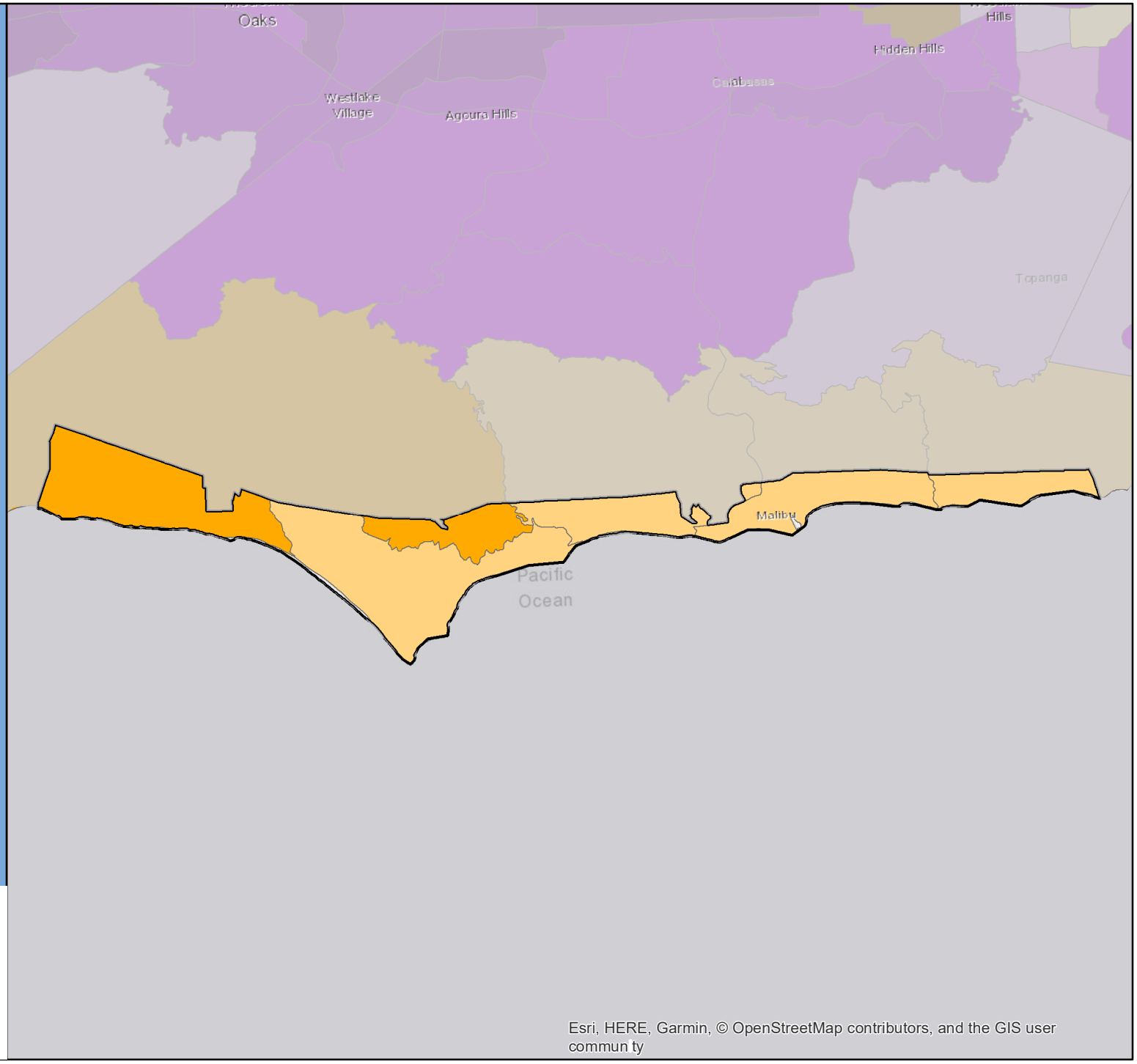

CA CENSUS 2020

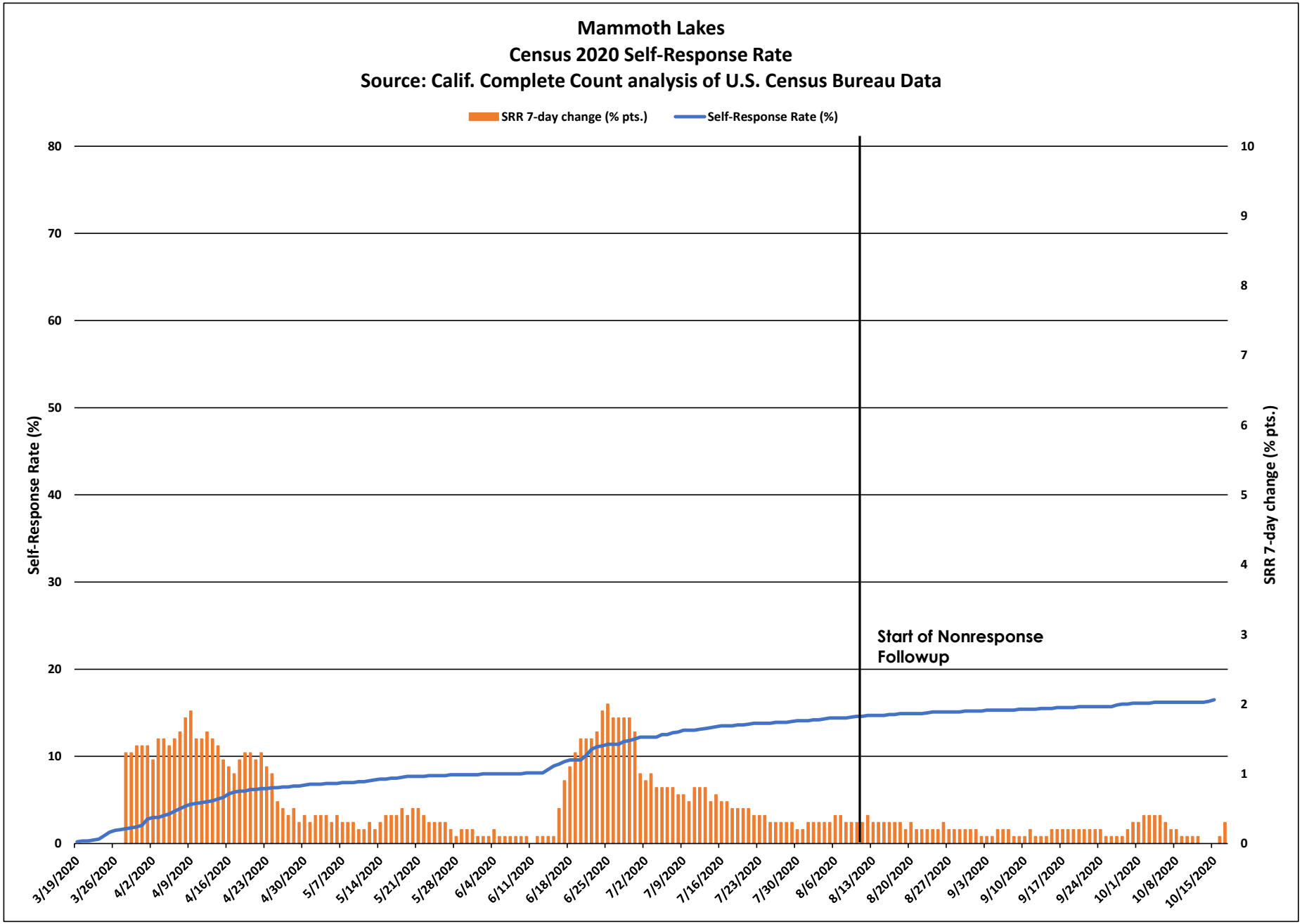
Mammoth Lakes
Census 2020 Self-Response Rate
Source: Calif. Complete Count analysis of U.S. Census Bureau Data
SRR 7-day change (% pts.)
Self-Response Rate (%)
Self-Response Rate (%)
SRR 7-day change (% pts.)
Start of Nonresponse Followup
80
70
60
50
40
30
20
10
0
10
9
8
7
6
5
4
3
2
1
0
3/19/2020
3/26/2020
4/2/2020
4/9/2020
4/16/2020
4/23/2020
4/30/2020
5/7/2020
5/14/2020
5/21/2020
5/28/2020
6/4/2020
6/11/2020
6/18/2020
6/25/2020
7/2/2020
7/9/2020
7/16/2020
7/23/2020
7/30/2020
8/6/2020
8/13/2020
8/20/2020
8/27/2020
9/3/2020
9/10/2020
9/17/2020
9/24/2020
10/1/2020
10/8/2020
10/15/2020

Mammoth Lakes

March 12 - Oct. 15 Census 2020 Self-Response Rate: 16.5%

Census tract Self-Response Rate (%)

- 0 - 15
- 15 - 30
- 30 - 40
- 40 - 50
- 50 - 56
- 56 - 62
- 62 - 68
- 68 - 74
- 74 - 85
- 85 - 100

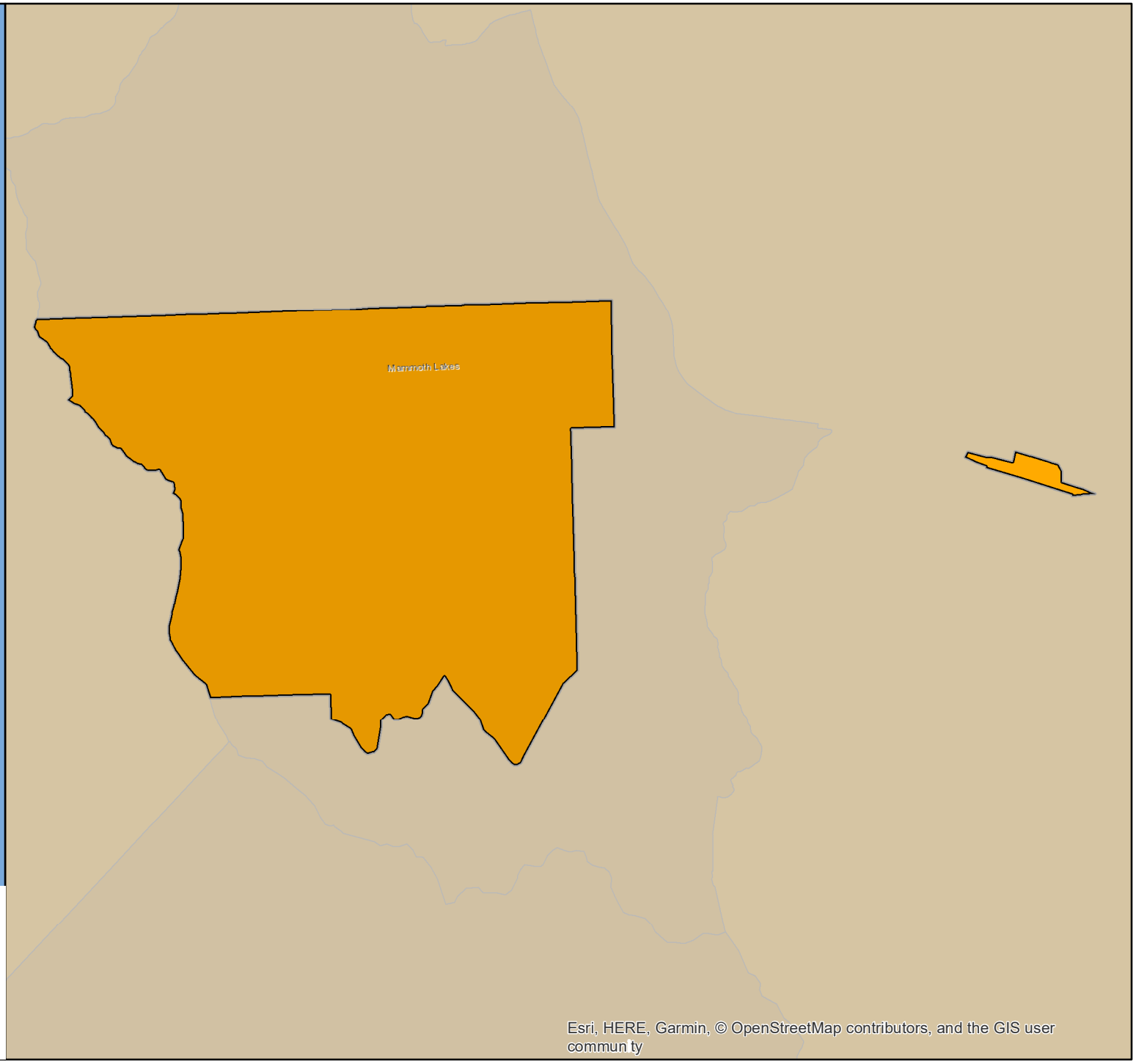

CA CENSUS 2020

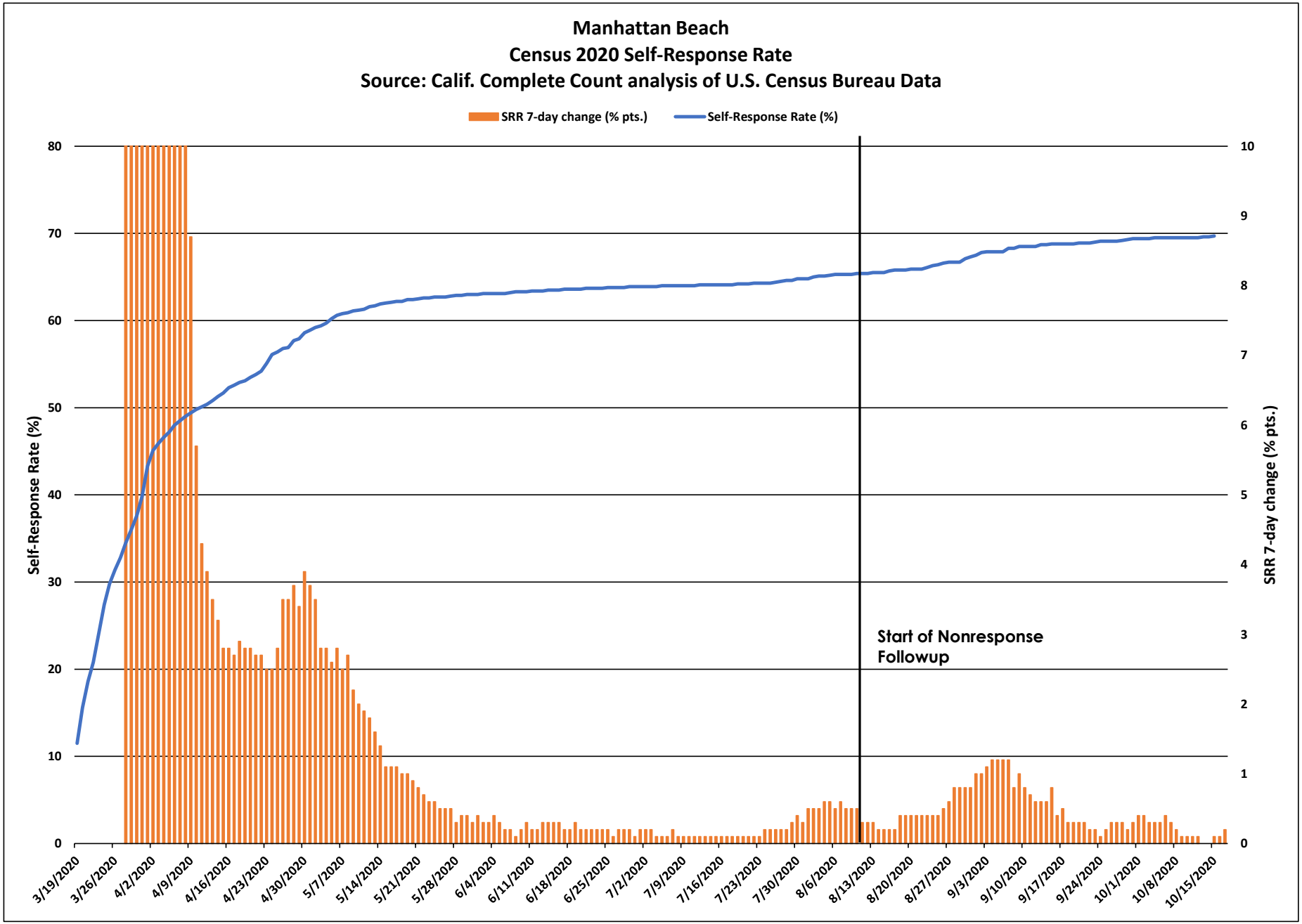
Manhattan Beach
Census 2020 Self-Response Rate
Source: Calif. Complete Count analysis of U.S. Census Bureau Data
SRR 7-day change (% pts.)
Self-Response Rate (%)
Self-Response Rate (%)
SRR 7-day change (% pts.)
Start of Nonresponse Followup
0
10
20
30
40
50
60
70
80
0
1
2
3
4
5
6
7
8
9
10
3/19/2020
3/26/2020
4/2/2020
4/9/2020
4/16/2020
4/23/2020
4/30/2020
5/7/2020
5/14/2020
5/21/2020
5/28/2020
6/4/2020
6/11/2020
6/18/2020
6/25/2020
7/2/2020
7/9/2020
7/16/2020
7/23/2020
7/30/2020
8/6/2020
8/13/2020
8/20/2020
8/27/2020
9/3/2020
9/10/2020
9/17/2020
9/24/2020
10/1/2020
10/8/2020
10/15/2020

Manhattan Beach

March 12 - Oct. 15 Census 2020 Self-Response Rate: 69.7%

Census tract Self-Response Rate (%)

- 0 - 15
- 15 - 30
- 30 - 40
- 40 - 50
- 50 - 56
- 56 - 62
- 62 - 68
- 68 - 74
- 74 - 85
- 85 - 100

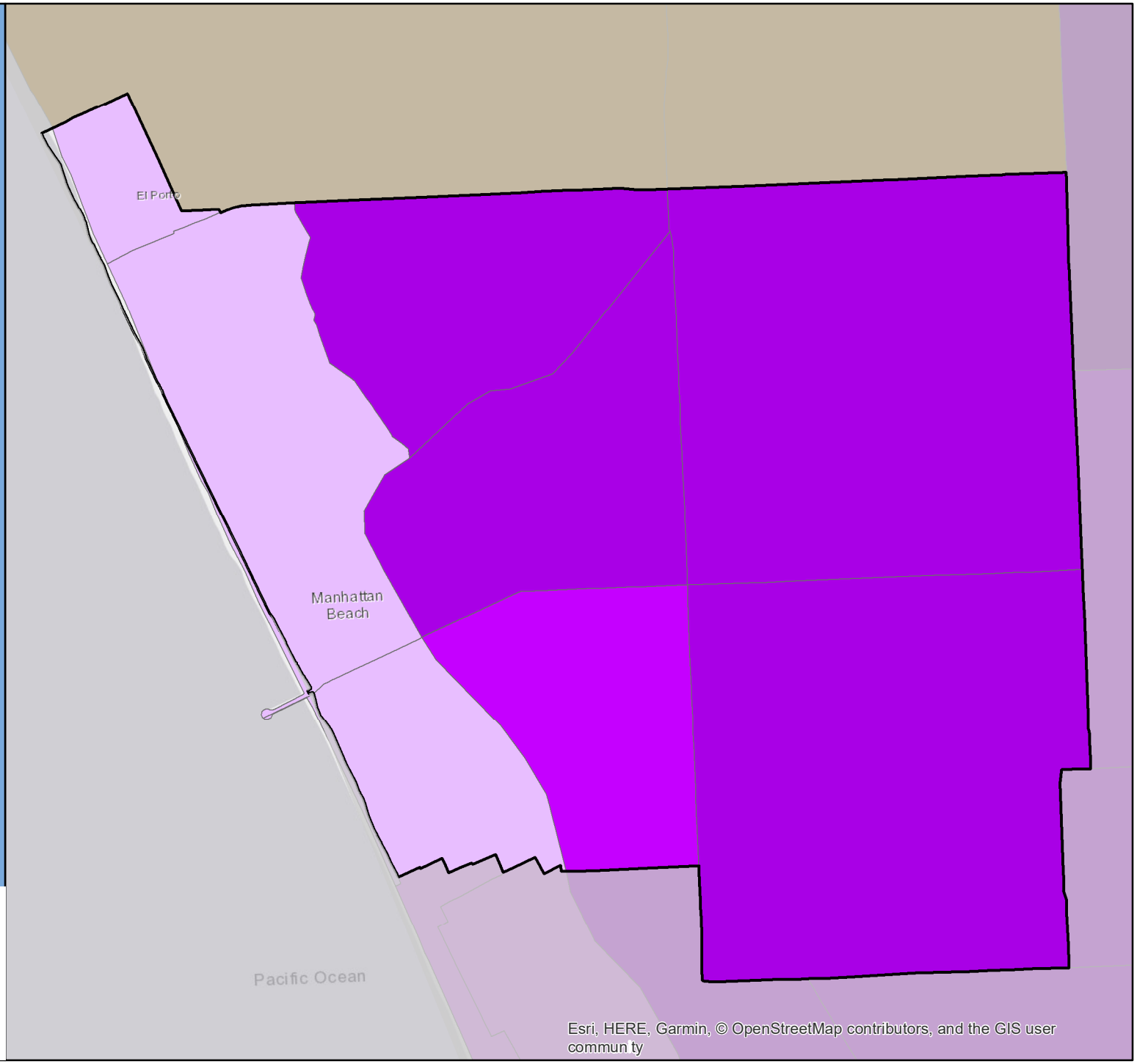

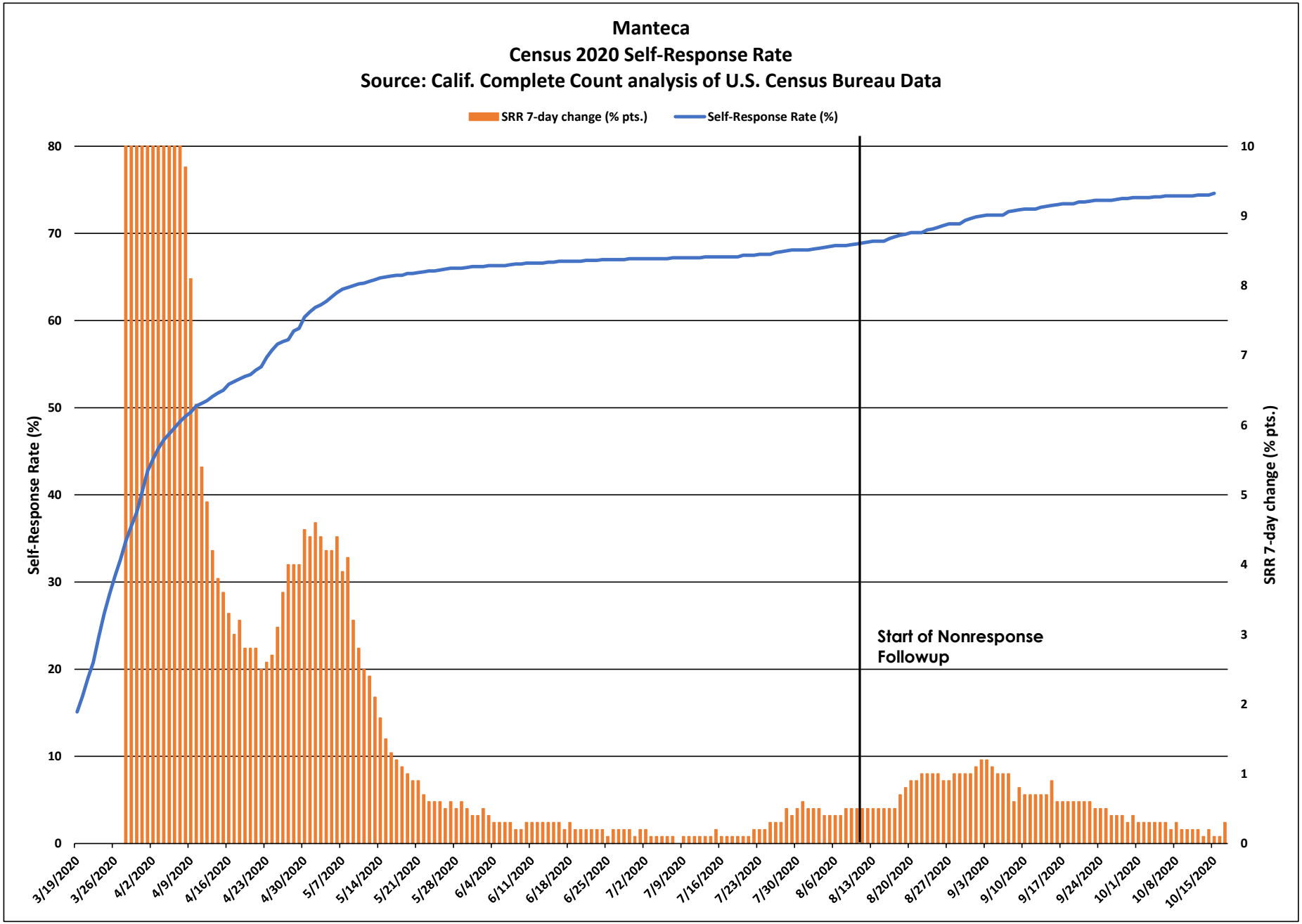
Manteca
Census 2020 Self-Response Rate
Source: Calif. Complete Count analysis of U.S. Census Bureau Data
SRR 7-day change (% pts.)
Self-Response Rate (%)
Self-Response Rate (%)
SRR 7-day change (% pts.)
Start of Nonresponse Followup
0
10
20
30
40
50
60
70
80
0
1
2
3
4
5
6
7
8
9
10
3/19/2020
3/26/2020
4/2/2020
4/9/2020
4/16/2020
4/23/2020
4/30/2020
5/7/2020
5/14/2020
5/21/2020
5/28/2020
6/4/2020
6/11/2020
6/18/2020
6/25/2020
7/2/2020
7/9/2020
7/16/2020
7/23/2020
7/30/2020
8/6/2020
8/13/2020
8/20/2020
8/27/2020
9/3/2020
9/10/2020
9/17/2020
9/24/2020
10/1/2020
10/8/2020
10/15/2020

Manteca

March 12 - Oct. 15 Census 2020 Self-Response Rate: 74.6%

Census tract Self-Response Rate (%)

- 0 - 15
- 15 - 30
- 30 - 40
- 40 - 50
- 50 - 56
- 56 - 62
- 62 - 68
- 68 - 74
- 74 - 85
- 85 - 100

CA CENSUS 2020

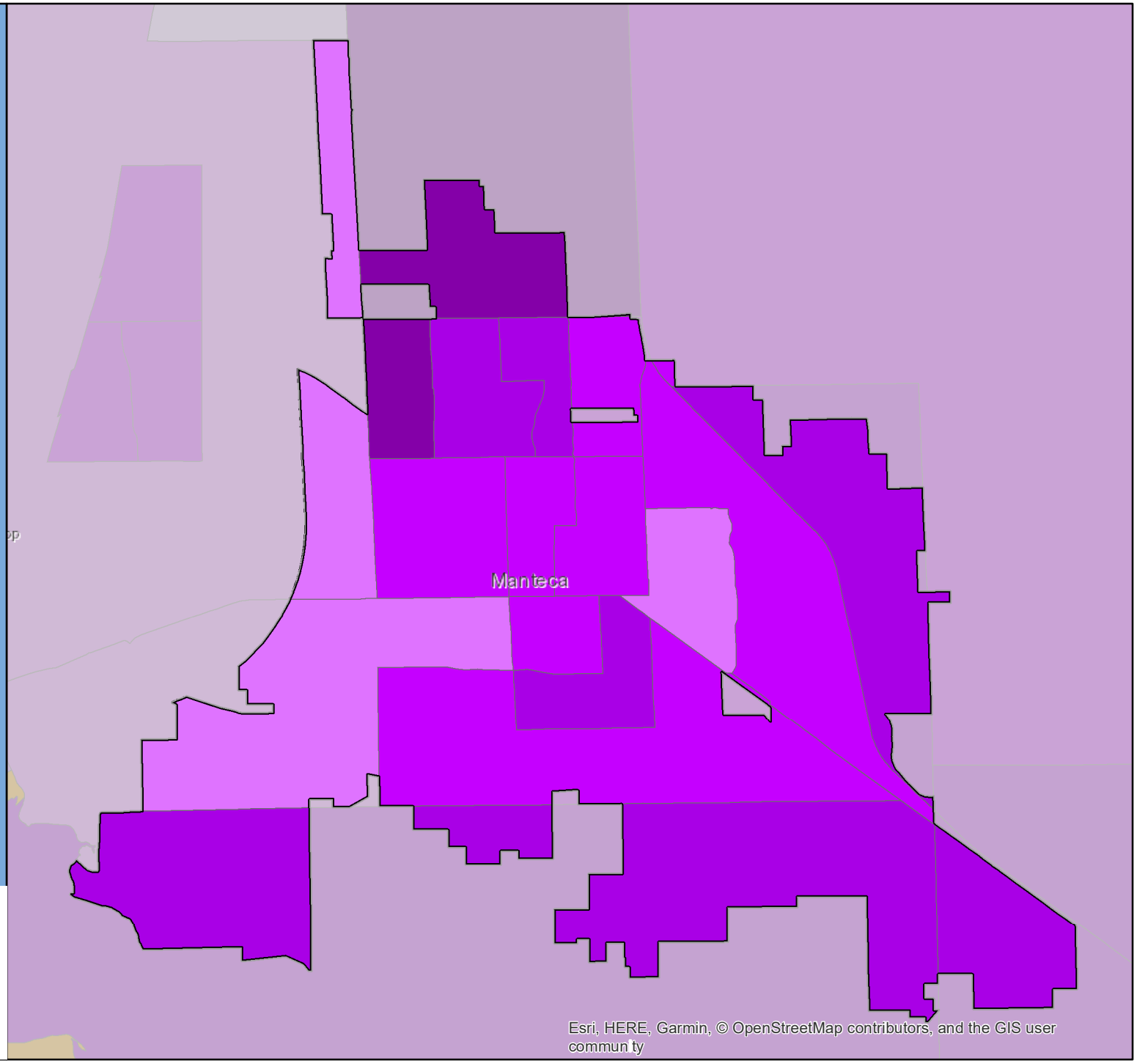

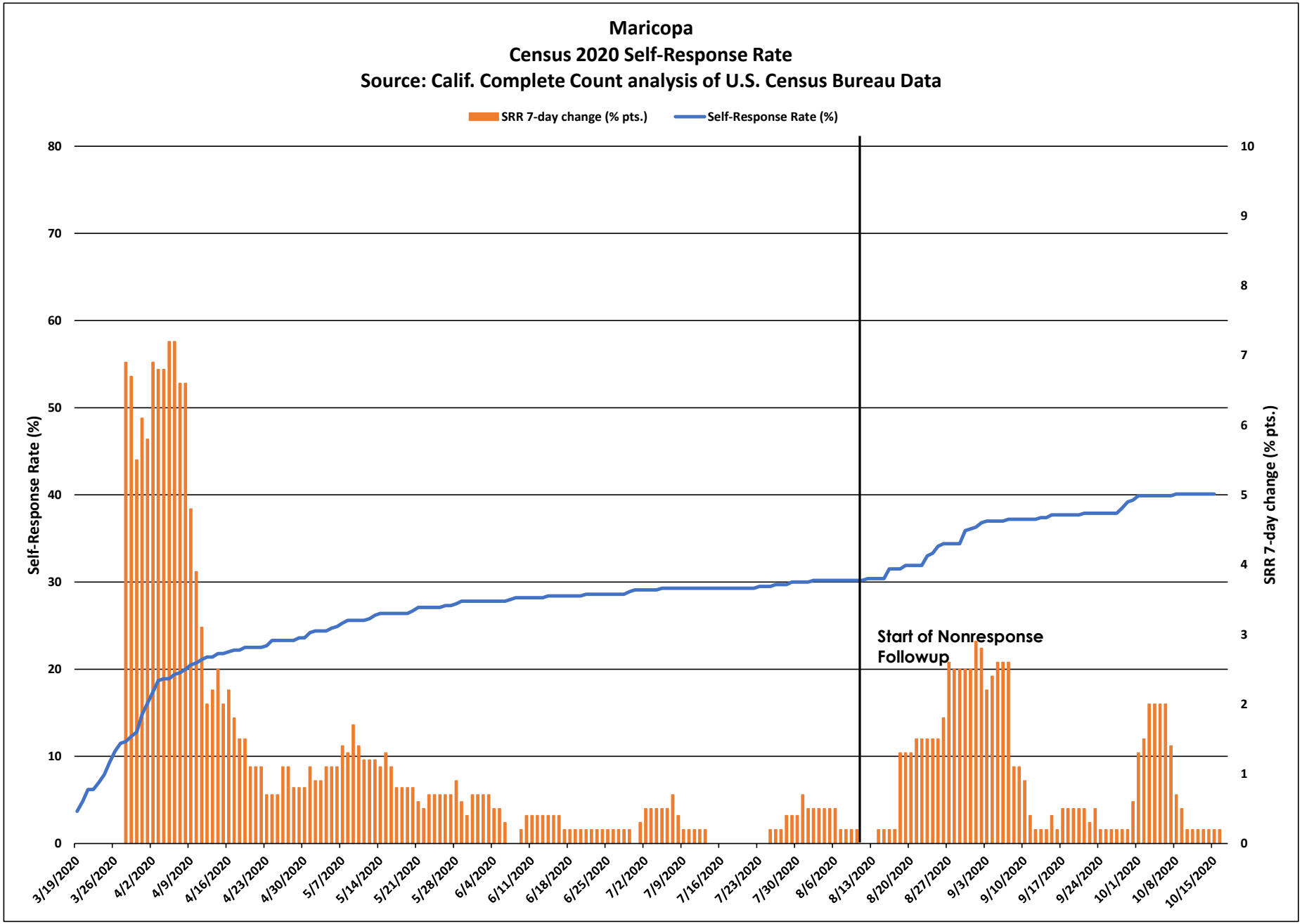
Maricopa
Census 2020 Self-Response Rate
Source: Calif. Complete Count analysis of U.S. Census Bureau Data
SRR 7-day change (% pts.)
Self-Response Rate (%)
Self-Response Rate (%)
SRR 7-day change (% pts.)
Start of Nonresponse Followup
0
10
20
30
40
50
60
70
80
0
1
2
3
4
5
6
7
8
9
10
3/19/2020
3/26/2020
4/2/2020
4/9/2020
4/16/2020
4/23/2020
4/30/2020
5/7/2020
5/14/2020
5/21/2020
5/28/2020
6/4/2020
6/11/2020
6/18/2020
6/25/2020
7/2/2020
7/9/2020
7/16/2020
7/23/2020
7/30/2020
8/6/2020
8/13/2020
8/20/2020
8/27/2020
9/3/2020
9/10/2020
9/17/2020
9/24/2020
10/1/2020
10/8/2020
10/15/2020

Maricopa

March 12 - Oct. 15 Census 2020 Self-Response Rate: 40.1%

Census tract Self-Response Rate (%)

- 0 - 15
- 15 - 30
- 30 - 40
- 40 - 50
- 50 - 56
- 56 - 62
- 62 - 68
- 68 - 74
- 74 - 85
- 85 - 100

CA CENSUS 2020

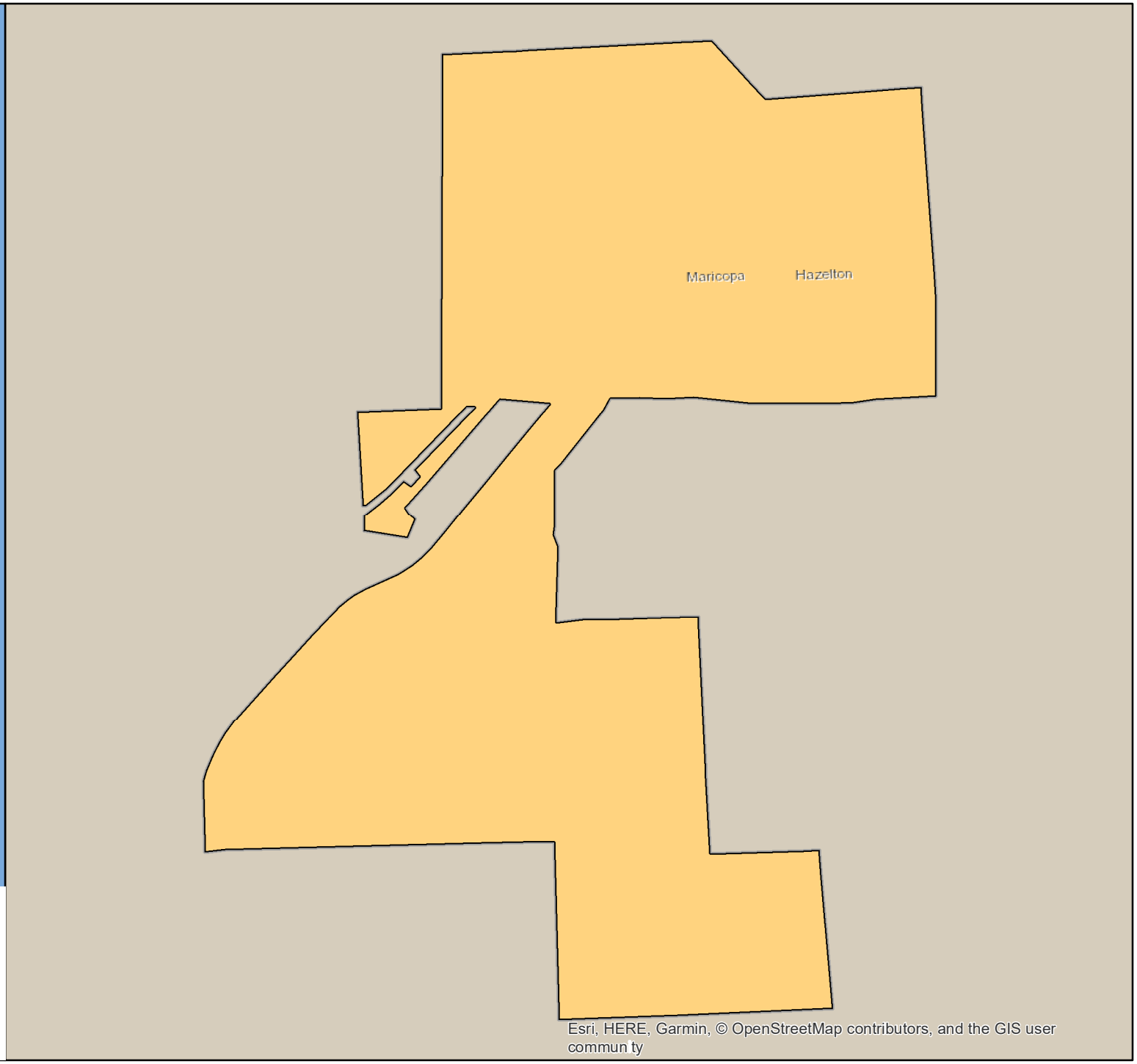

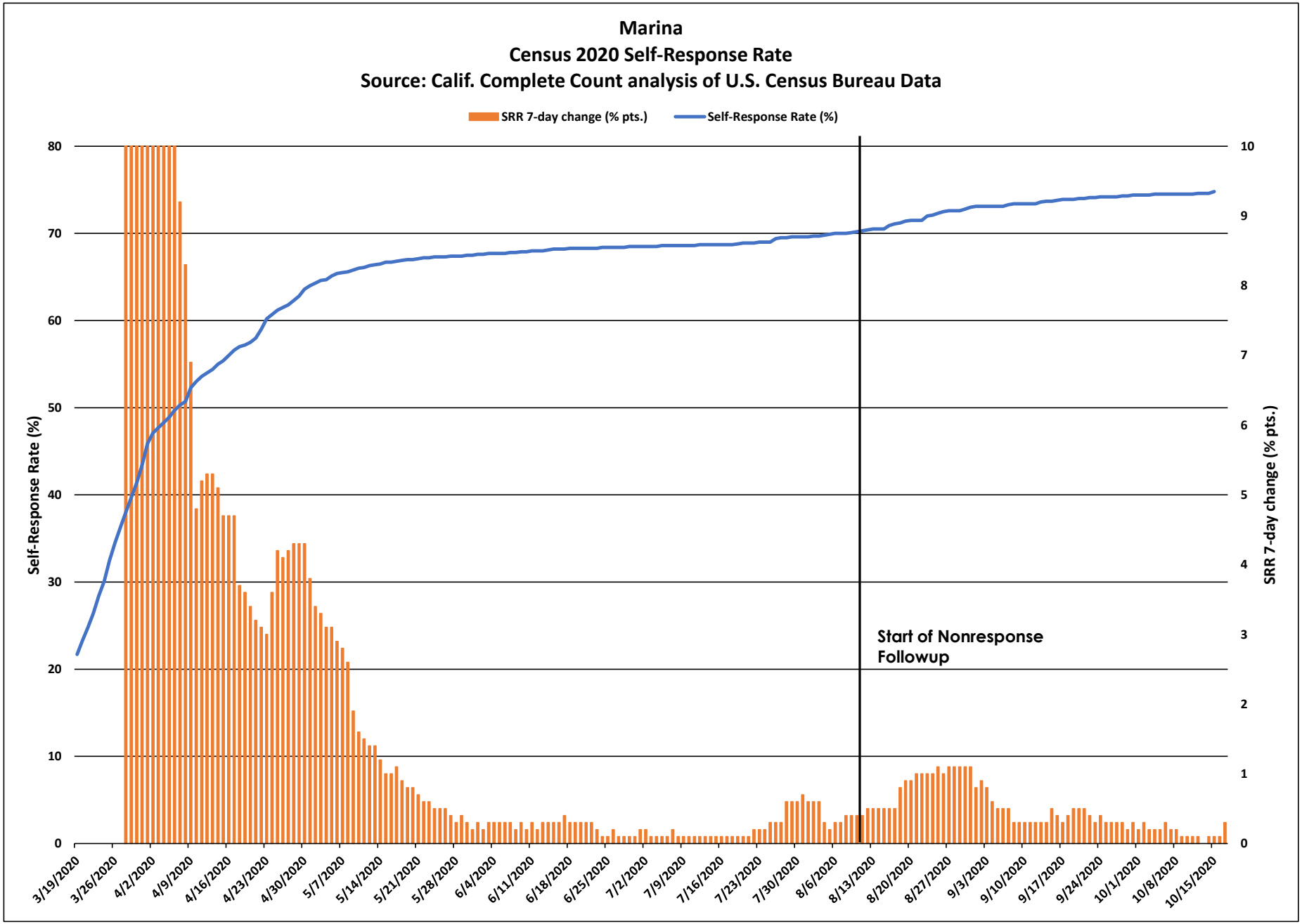
Marina
Census 2020 Self-Response Rate
Source: Calif. Complete Count analysis of U.S. Census Bureau Data
SRR 7-day change (% pts.)
Self-Response Rate (%)
Self-Response Rate (%)
SRR 7-day change (% pts.)
Start of Nonresponse Followup
0
10
20
30
40
50
60
70
80
0
1
2
3
4
5
6
7
8
9
10
3/19/2020
3/26/2020
4/2/2020
4/9/2020
4/16/2020
4/23/2020
4/30/2020
5/7/2020
5/14/2020
5/21/2020
5/28/2020
6/4/2020
6/11/2020
6/18/2020
6/25/2020
7/2/2020
7/9/2020
7/16/2020
7/23/2020
7/30/2020
8/6/2020
8/13/2020
8/20/2020
8/27/2020
9/3/2020
9/10/2020
9/17/2020
9/24/2020
10/1/2020
10/8/2020
10/15/2020

Marina

March 12 - Oct. 15 Census 2020 Self-Response Rate: 74.8%

Census tract Self-Response Rate (%)

- 0 - 15
- 15 - 30
- 30 - 40
- 40 - 50
- 50 - 56
- 56 - 62
- 62 - 68
- 68 - 74
- 74 - 85
- 85 - 100

CA CENSUS 2020

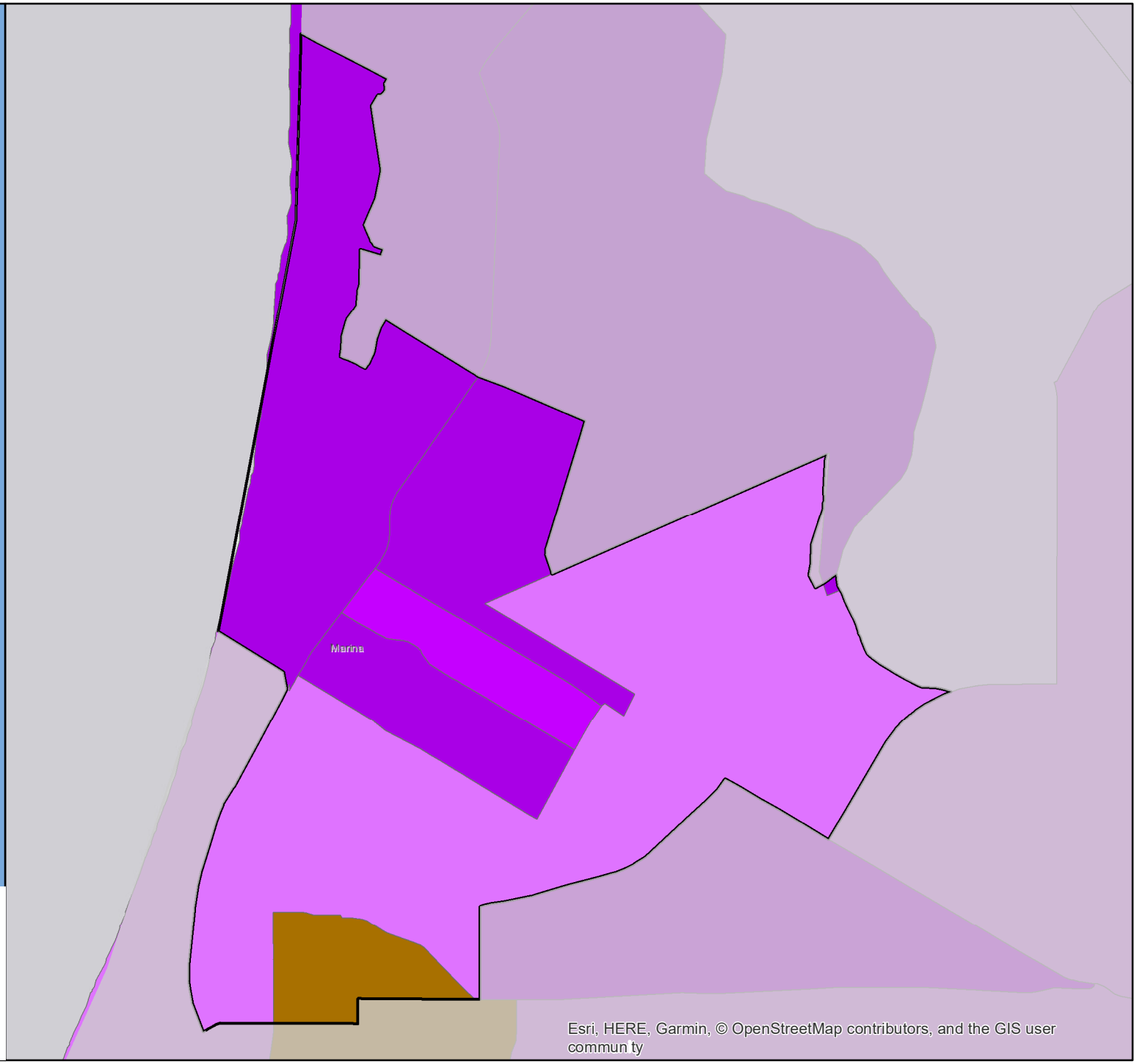

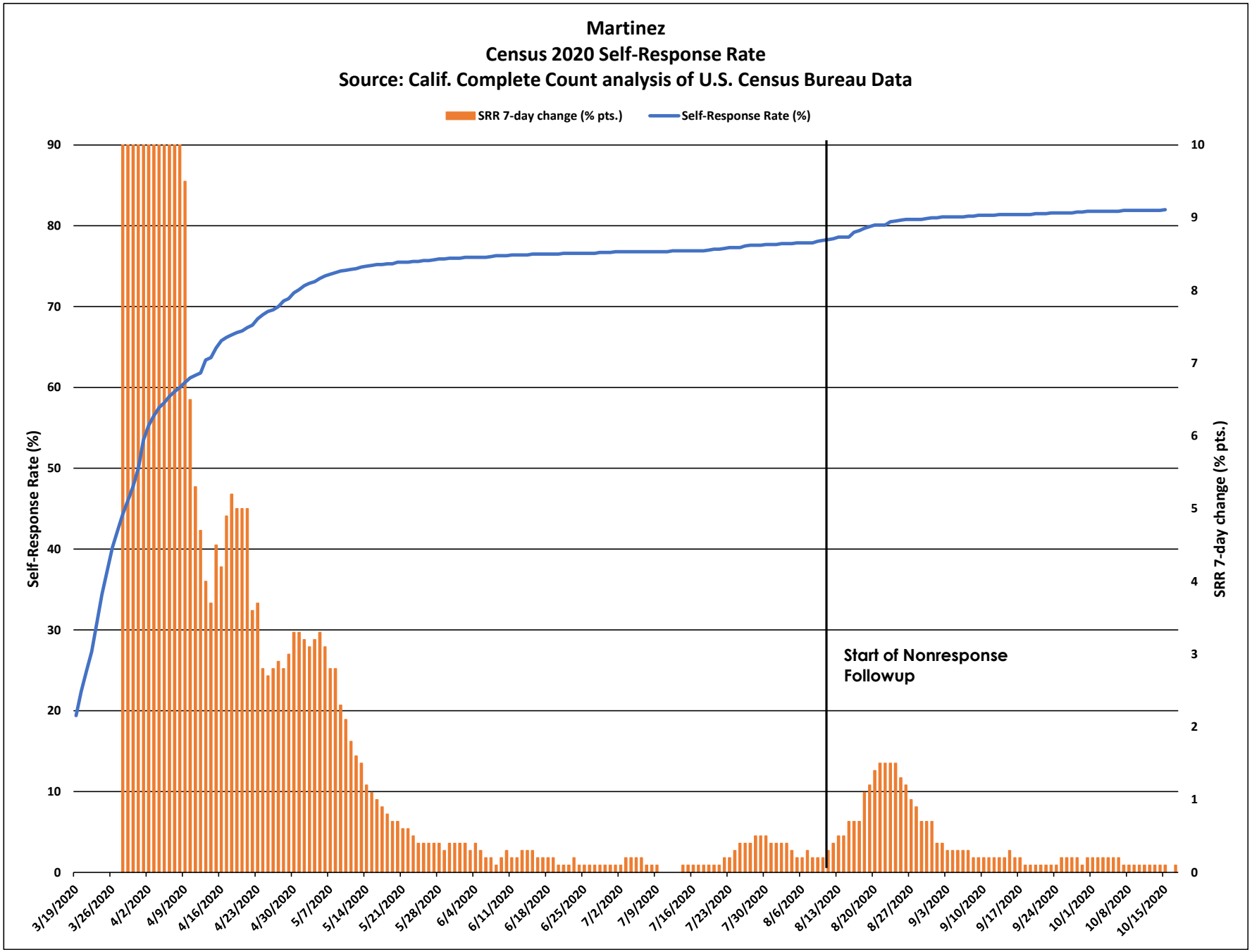
Martinez
Census 2020 Self-Response Rate
Source: Calif. Complete Count analysis of U.S. Census Bureau Data
SRR 7-day change (% pts.)
Self-Response Rate (%)
Self-Response Rate (%)
SRR 7-day change (% pts.)
Start of Nonresponse Followup
90
80
70
60
50
40
30
20
10
0
10
9
8
7
6
5
4
3
2
1
0
3/19/2020
3/26/2020
4/2/2020
4/9/2020
4/16/2020
4/23/2020
4/30/2020
5/7/2020
5/14/2020
5/21/2020
5/28/2020
6/4/2020
6/11/2020
6/18/2020
6/25/2020
7/2/2020
7/9/2020
7/16/2020
7/23/2020
7/30/2020
8/6/2020
8/13/2020
8/20/2020
8/27/2020
9/3/2020
9/10/2020
9/17/2020
9/24/2020
10/1/2020
10/8/2020
10/15/2020

Martinez

March 12 - Oct. 15
Census 2020 Self-Response Rate: 82.0%

Census tract Self-Response Rate (%)

- 0 - 15
- 15 - 30
- 30 - 40
- 40 - 50
- 50 - 56
- 56 - 62
- 62 - 68
- 68 - 74
- 74 - 85
- 85 - 100

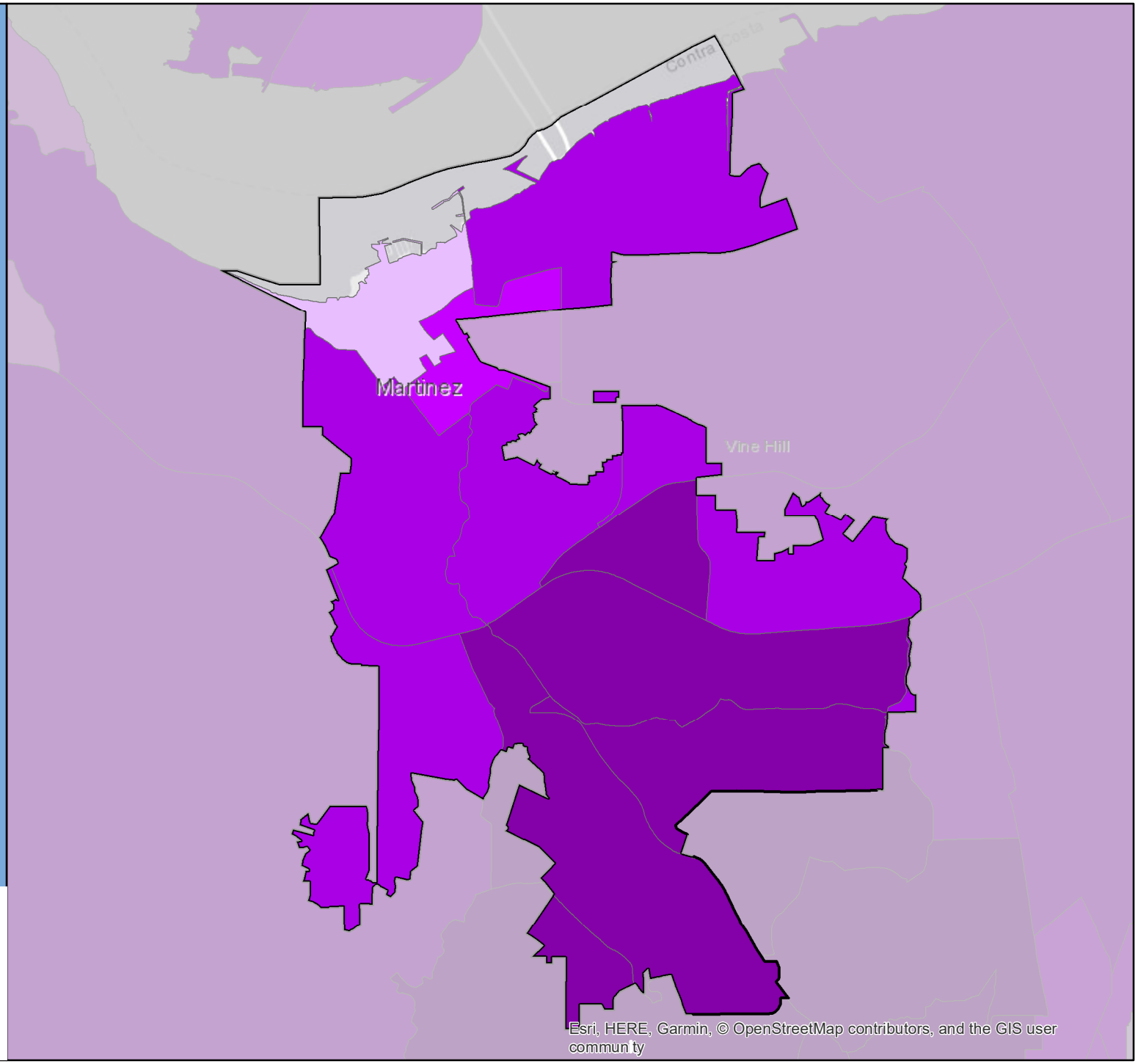

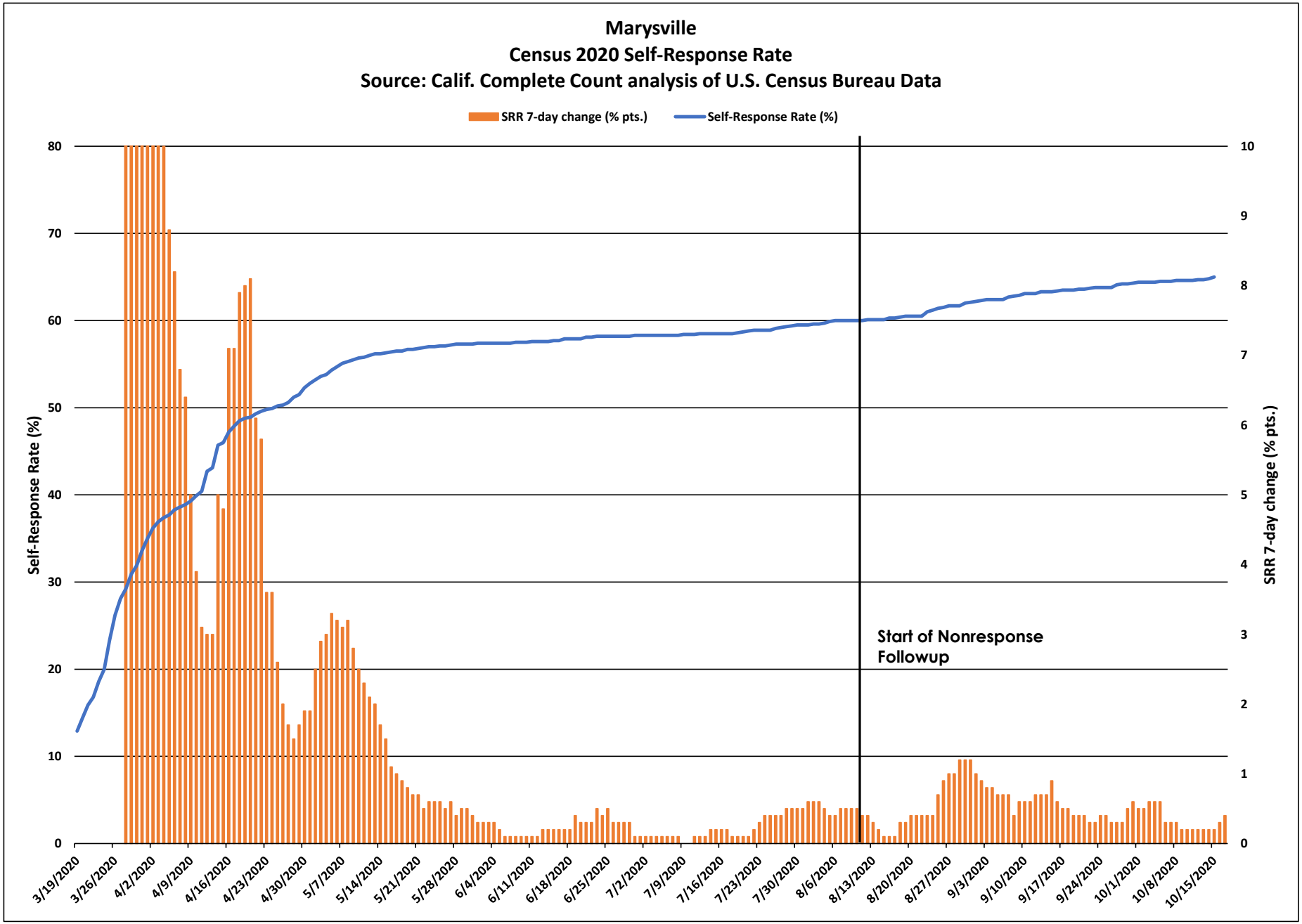
Marysville
Census 2020 Self-Response Rate
Source: Calif. Complete Count analysis of U.S. Census Bureau Data
SRR 7-day change (% pts.)
Self-Response Rate (%)
Self-Response Rate (%)
SRR 7-day change (% pts.)
Start of Nonresponse Followup
0
10
20
30
40
50
60
70
80
0
1
2
3
4
5
6
7
8
9
10
3/19/2020
3/26/2020
4/2/2020
4/9/2020
4/16/2020
4/23/2020
4/30/2020
5/7/2020
5/14/2020
5/21/2020
5/28/2020
6/4/2020
6/11/2020
6/18/2020
6/25/2020
7/2/2020
7/9/2020
7/16/2020
7/23/2020
7/30/2020
8/6/2020
8/13/2020
8/20/2020
8/27/2020
9/3/2020
9/10/2020
9/17/2020
9/24/2020
10/1/2020
10/8/2020
10/15/2020

Marysville

March 12 - Oct. 15 Census 2020 Self-Response Rate: 65.0%

Census tract Self-Response Rate (%)

- 0 - 15
- 15 - 30
- 30 - 40
- 40 - 50
- 50 - 56
- 56 - 62
- 62 - 68
- 68 - 74
- 74 - 85
- 85 - 100

CA CENSUS 2020

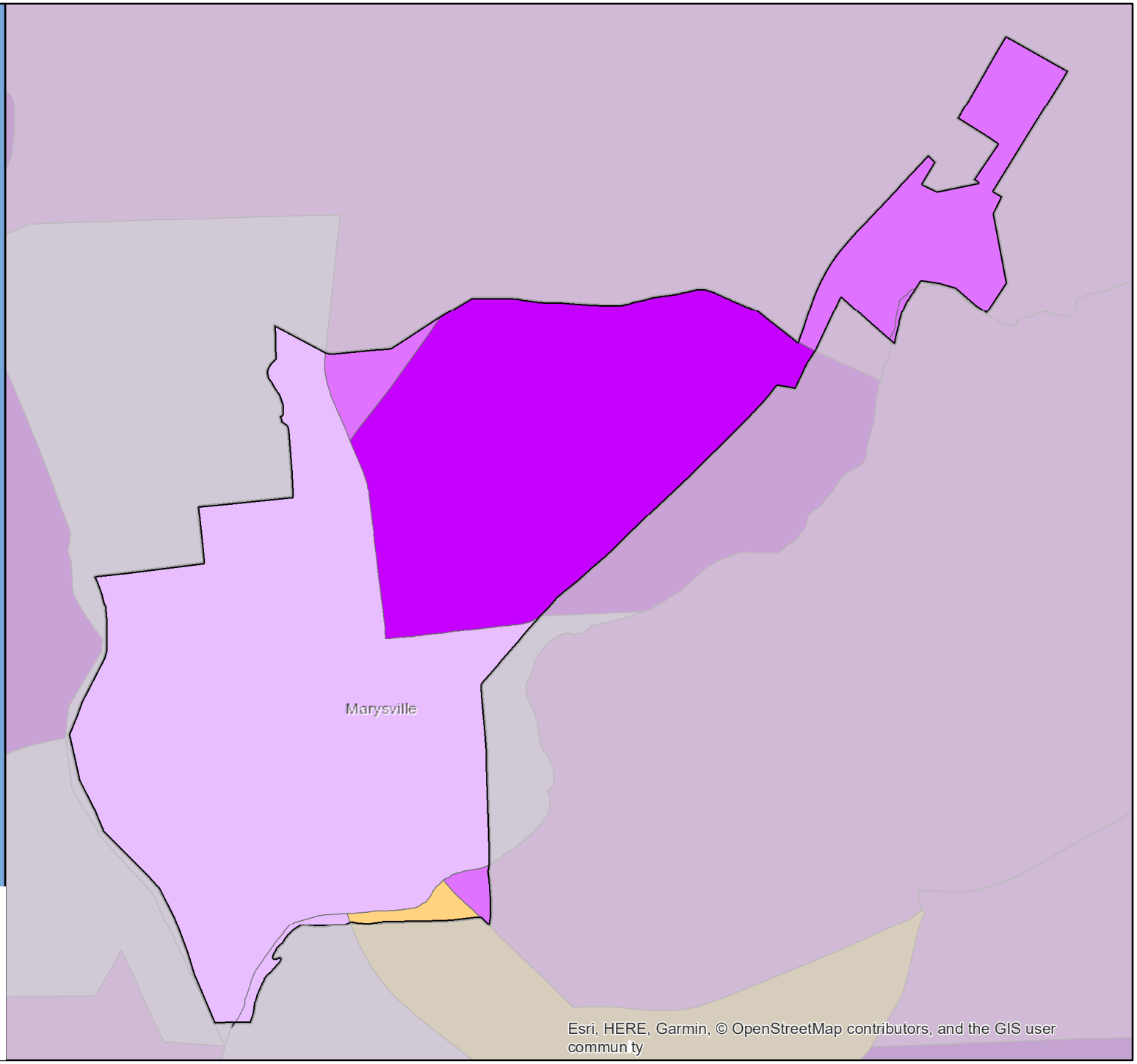

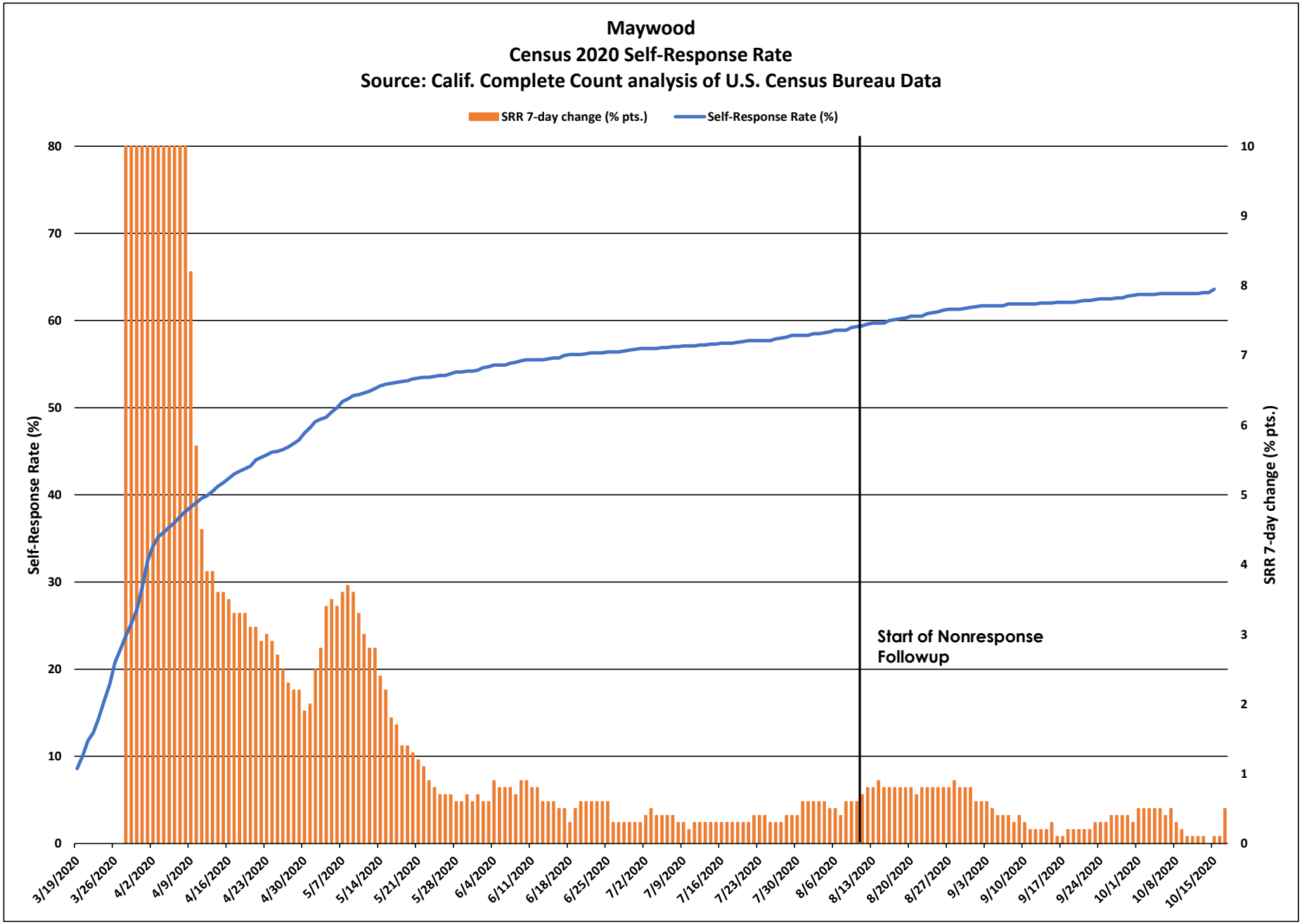
Maywood
Census 2020 Self-Response Rate
Source: Calif. Complete Count analysis of U.S. Census Bureau Data
SRR 7-day change (% pts.)
Self-Response Rate (%)
Self-Response Rate (%)
SRR 7-day change (% pts.)
Start of Nonresponse Followup
0
10
20
30
40
50
60
70
80
1
2
3
4
5
6
7
8
9
10
3/19/2020
3/26/2020
4/2/2020
4/9/2020
4/16/2020
4/23/2020
4/30/2020
5/7/2020
5/14/2020
5/21/2020
5/28/2020
6/4/2020
6/11/2020
6/18/2020
6/25/2020
7/2/2020
7/9/2020
7/16/2020
7/23/2020
7/30/2020
8/6/2020
8/13/2020
8/20/2020
8/27/2020
9/3/2020
9/10/2020
9/17/2020
9/24/2020
10/1/2020
10/8/2020
10/15/2020

Maywood

March 12 - Oct. 15 Census 2020 Self-Response Rate: 63.6%

Census tract Self-Response Rate (%)

- 0 - 15
- 15 - 30
- 30 - 40
- 40 - 50
- 50 - 56
- 56 - 62
- 62 - 68
- 68 - 74
- 74 - 85
- 85 - 100

CA CENSUS 2020

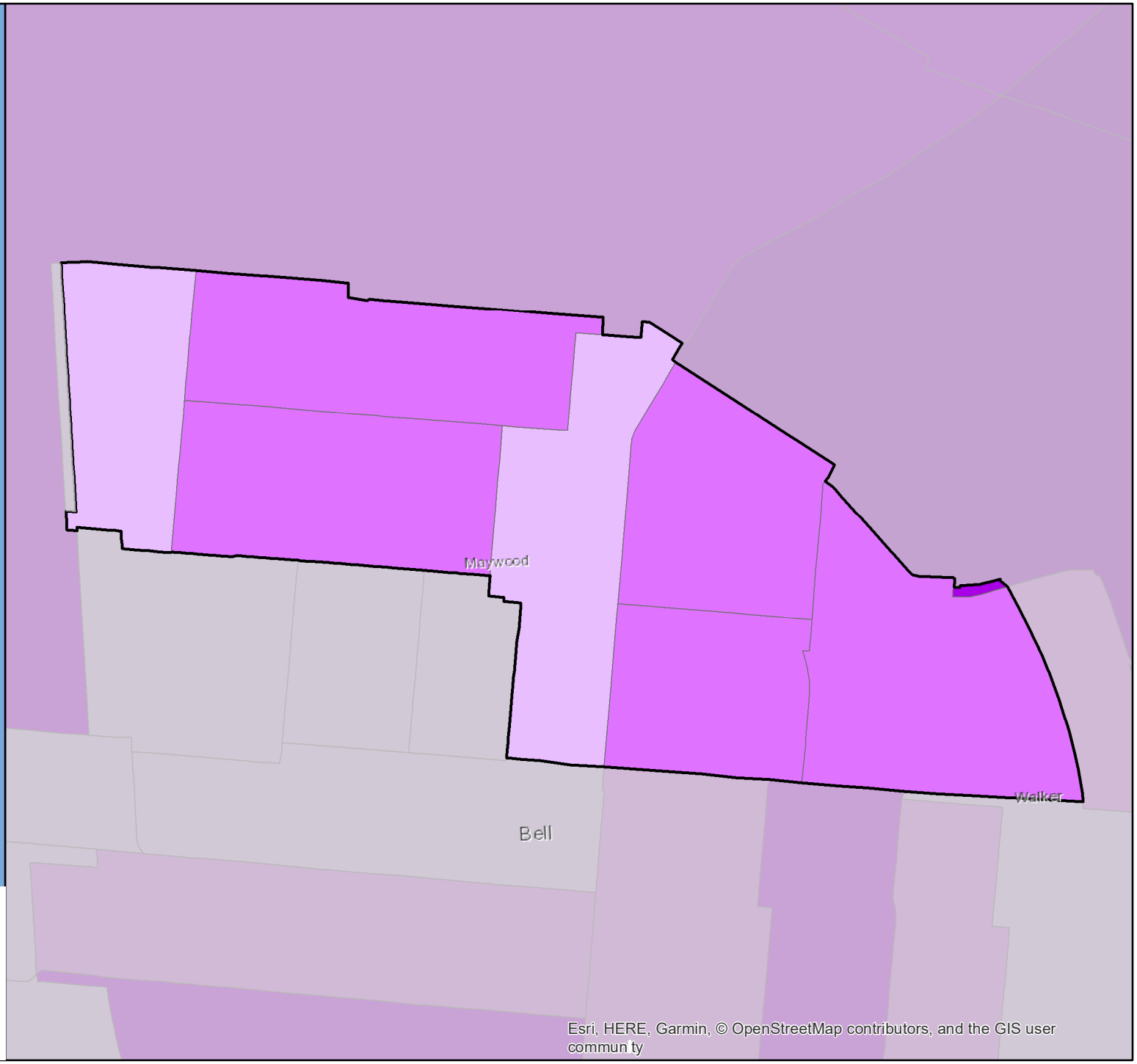

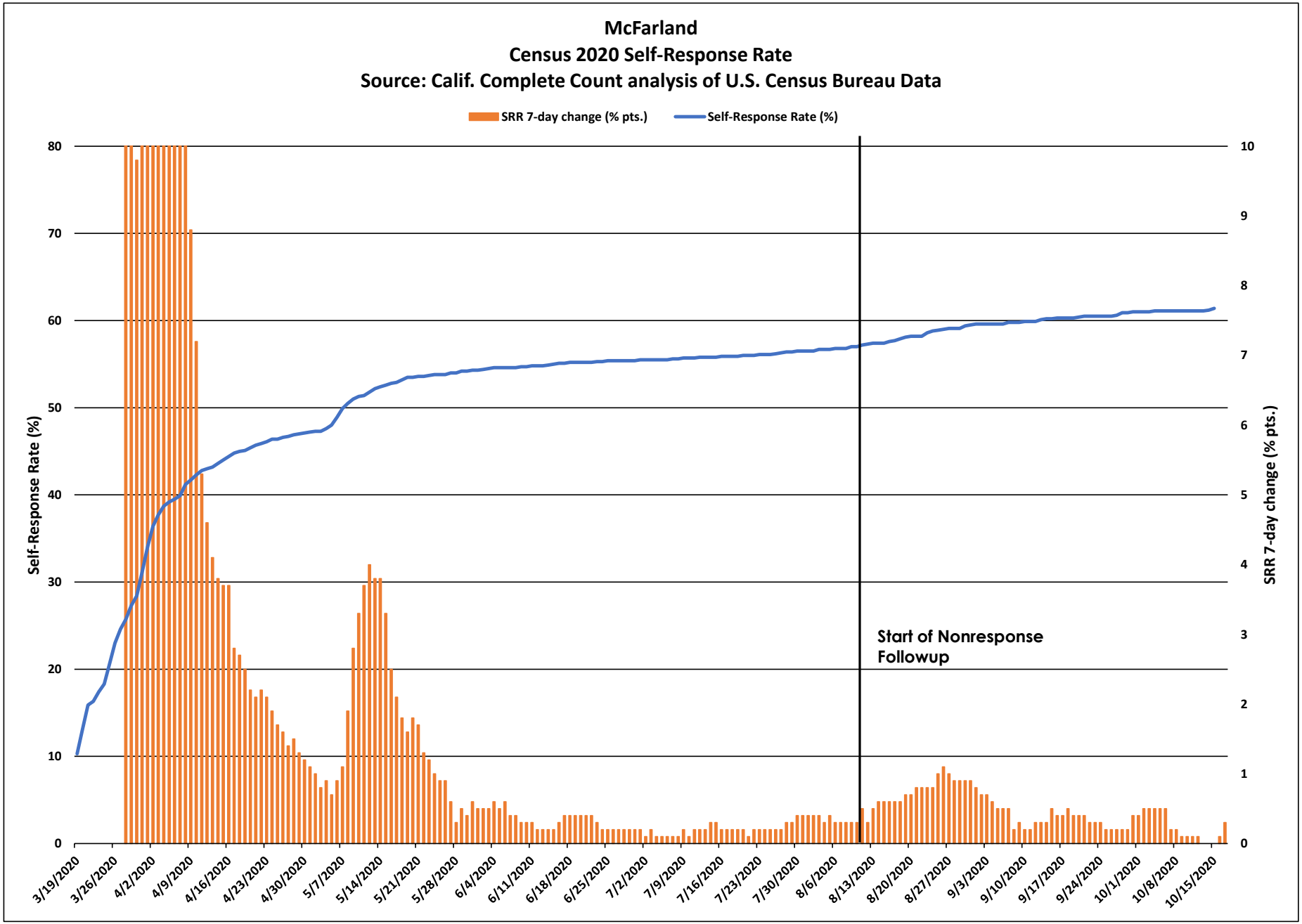
McFarland
Census 2020 Self-Response Rate
Source: Calif. Complete Count analysis of U.S. Census Bureau Data
SRR 7-day change (% pts.)
Self-Response Rate (%)
Self-Response Rate (%)
SRR 7-day change (% pts.)
Start of Nonresponse Followup
80
70
60
50
40
30
20
10
0
10
9
8
7
6
5
4
3
2
1
0
3/19/2020
3/26/2020
4/2/2020
4/9/2020
4/16/2020
4/23/2020
4/30/2020
5/7/2020
5/14/2020
5/21/2020
5/28/2020
6/4/2020
6/11/2020
6/18/2020
6/25/2020
7/2/2020
7/9/2020
7/16/2020
7/23/2020
7/30/2020
8/6/2020
8/13/2020
8/20/2020
8/27/2020
9/3/2020
9/10/2020
9/17/2020
9/24/2020
10/1/2020
10/8/2020
10/15/2020

McFarland

March 12 - Oct. 15 Census 2020 Self-Response Rate: 61.4%

Census tract Self-Response Rate (%)

- 0 - 15
- 15 - 30
- 30 - 40
- 40 - 50
- 50 - 56
- 56 - 62
- 62 - 68
- 68 - 74
- 74 - 85
- 85 - 100

CA CENSUS 2020

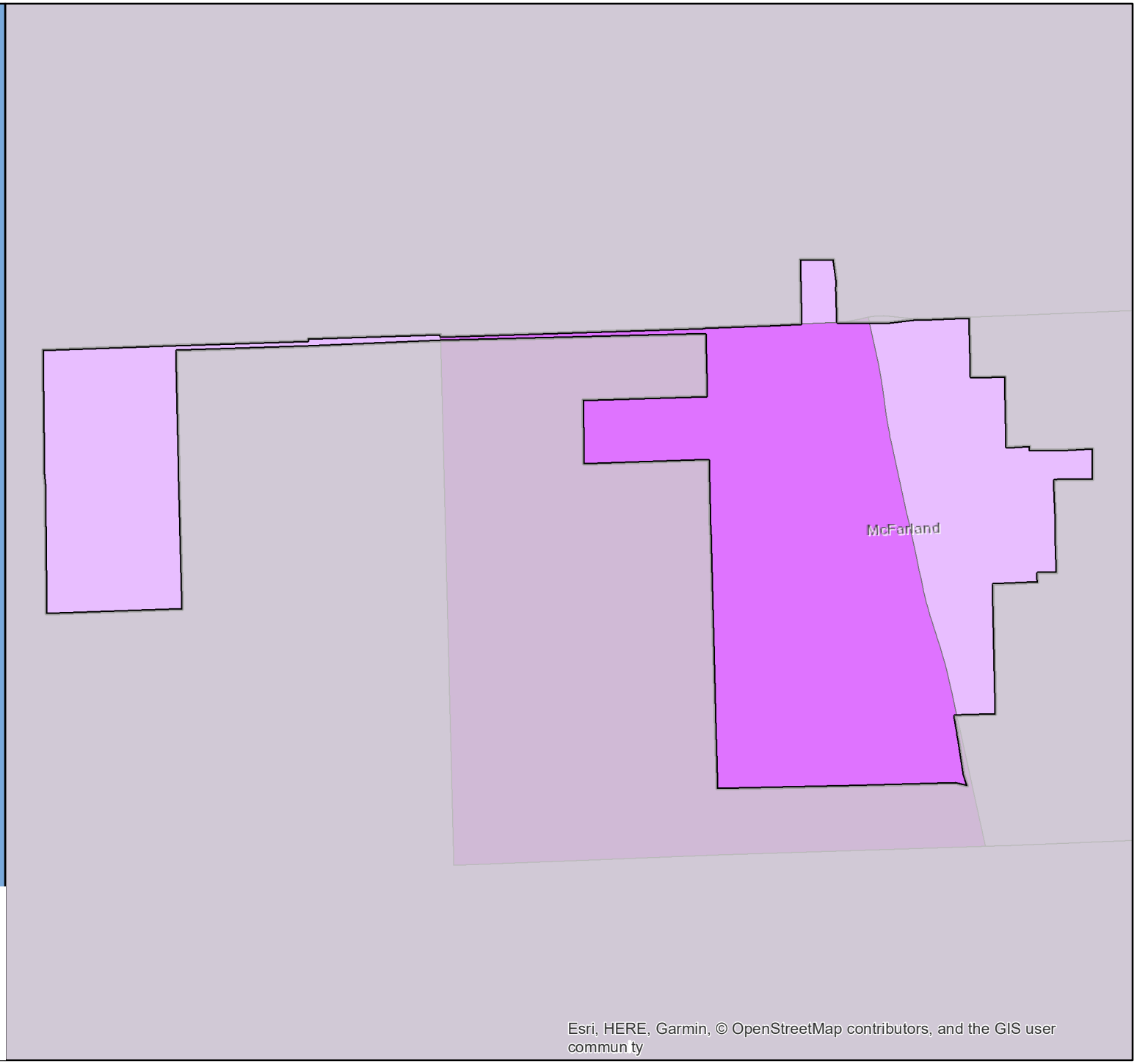

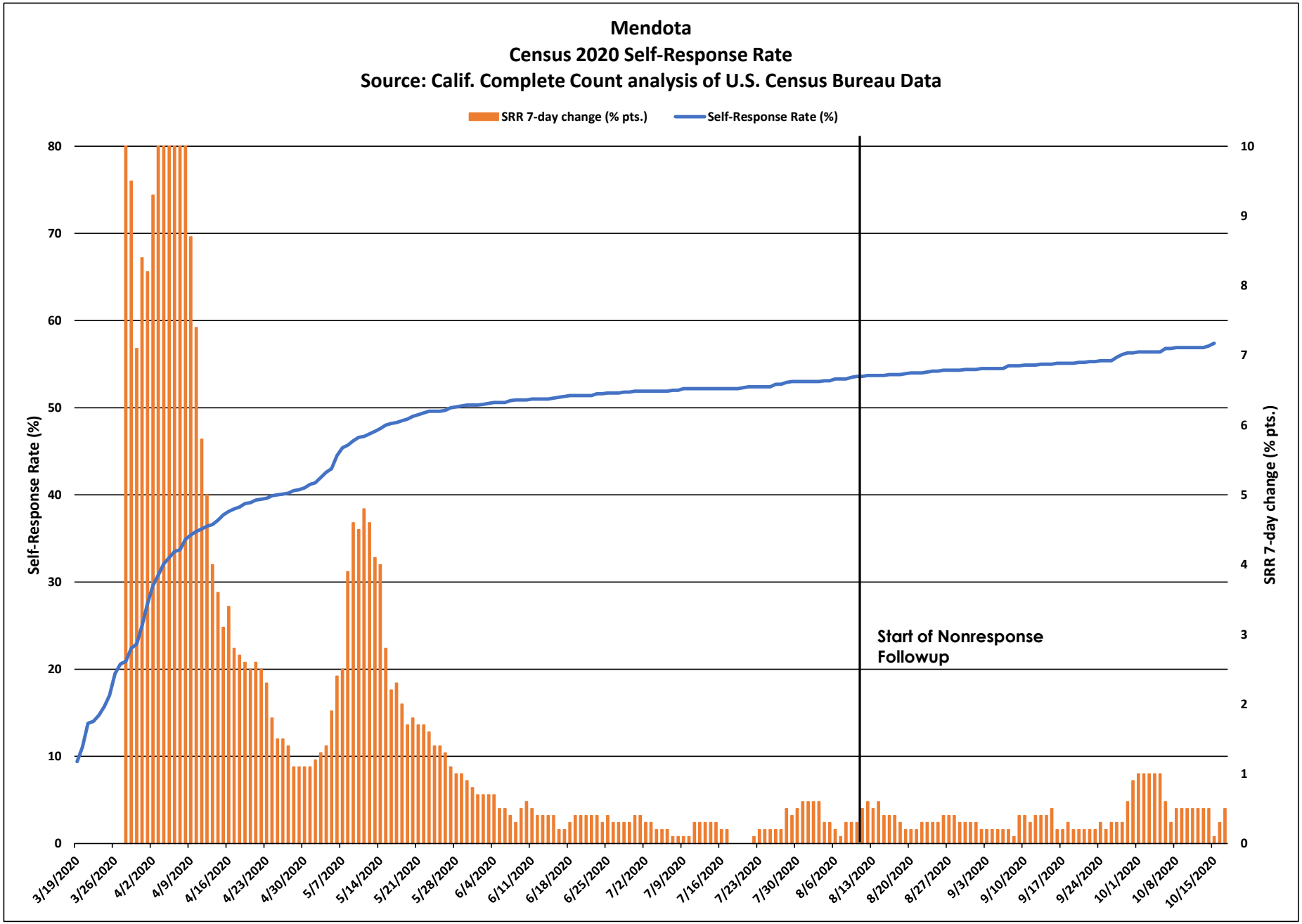
Mendota
Census 2020 Self-Response Rate
Source: Calif. Complete Count analysis of U.S. Census Bureau Data
SRR 7-day change (% pts.)
Self-Response Rate (%)
Self-Response Rate (%)
SRR 7-day change (% pts.)
Start of Nonresponse Followup
0
10
20
30
40
50
60
70
80
0
1
2
3
4
5
6
7
8
9
10
3/19/2020
3/26/2020
4/2/2020
4/9/2020
4/16/2020
4/23/2020
4/30/2020
5/7/2020
5/14/2020
5/21/2020
5/28/2020
6/4/2020
6/11/2020
6/18/2020
6/25/2020
7/2/2020
7/9/2020
7/16/2020
7/23/2020
7/30/2020
8/6/2020
8/13/2020
8/20/2020
8/27/2020
9/3/2020
9/10/2020
9/17/2020
9/24/2020
10/1/2020
10/8/2020
10/15/2020

Mendota

March 12 - Oct. 15 Census 2020 Self-Response Rate: 57.4%

Census tract Self-Response Rate (%)

- 0 - 15
- 15 - 30
- 30 - 40
- 40 - 50
- 50 - 56
- 56 - 62
- 62 - 68
- 68 - 74
- 74 - 85
- 85 - 100

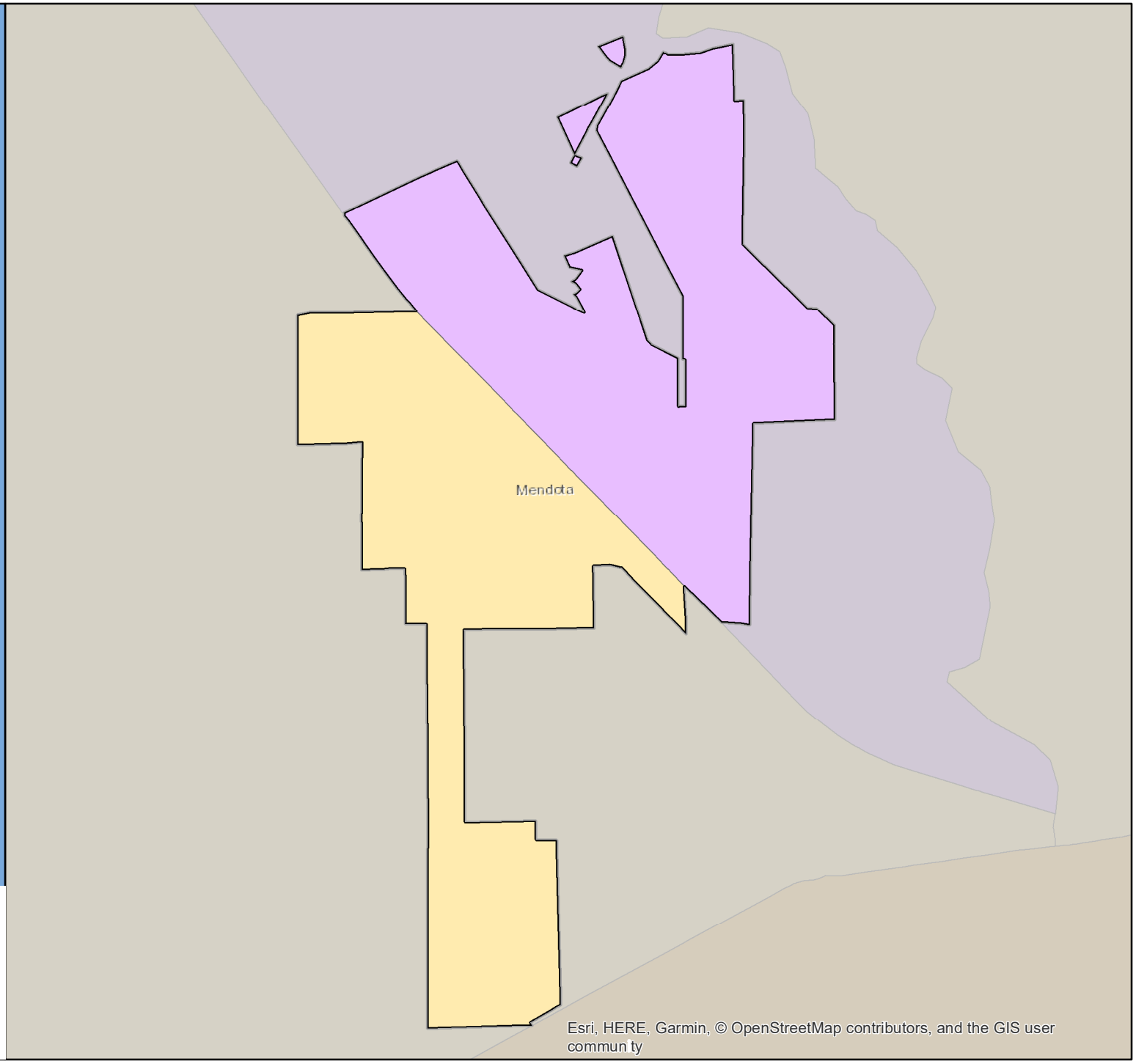

CA CENSUS 2020

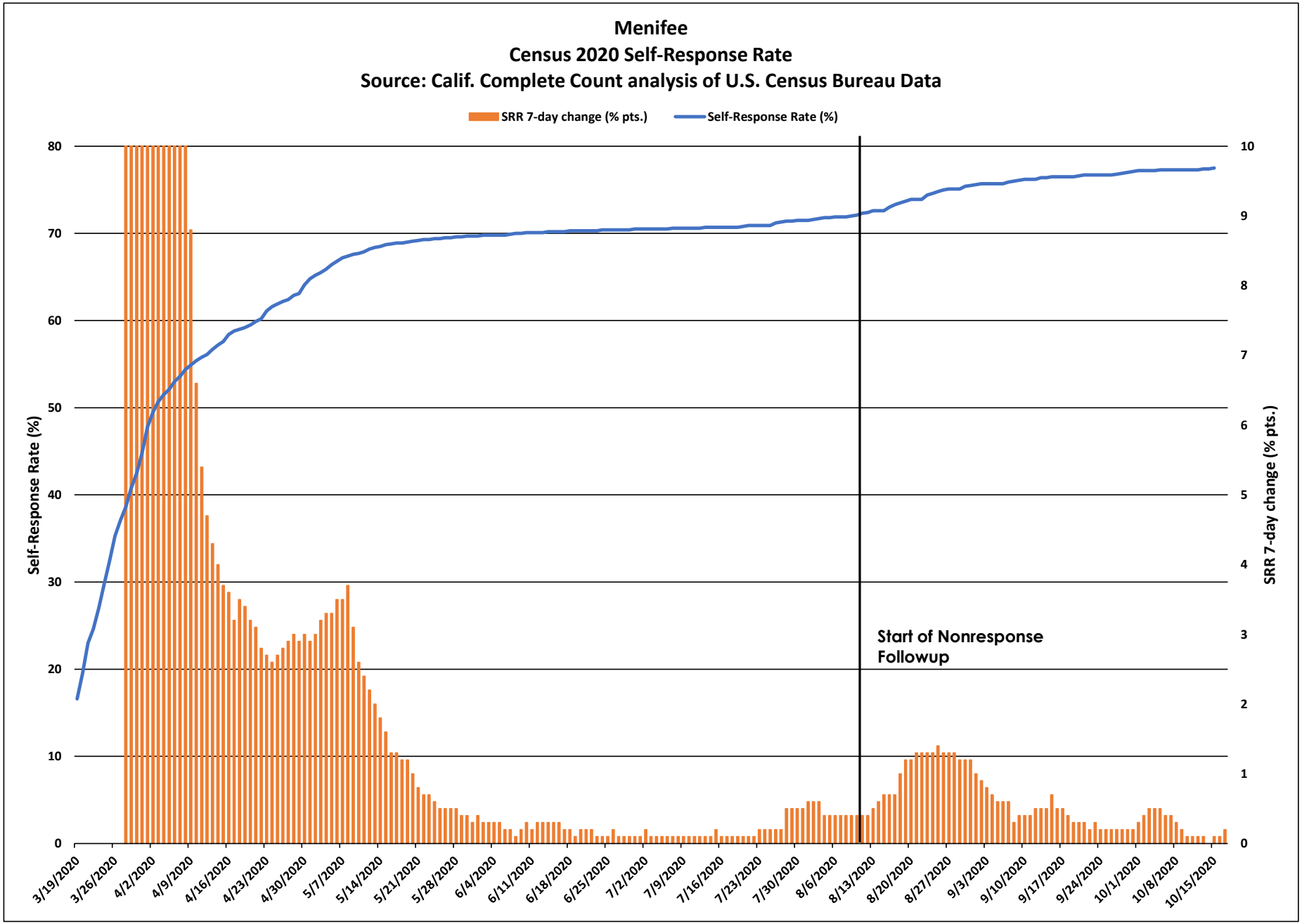
Menifee
Census 2020 Self-Response Rate
Source: Calif. Complete Count analysis of U.S. Census Bureau Data
SRR 7-day change (% pts.)
Self-Response Rate (%)
Self-Response Rate (%)
SRR 7-day change (% pts.)
Start of Nonresponse Followup
0
10
20
30
40
50
60
70
80
0
1
2
3
4
5
6
7
8
9
10
3/19/2020
3/26/2020
4/2/2020
4/9/2020
4/16/2020
4/23/2020
4/30/2020
5/7/2020
5/14/2020
5/21/2020
5/28/2020
6/4/2020
6/11/2020
6/18/2020
6/25/2020
7/2/2020
7/9/2020
7/16/2020
7/23/2020
7/30/2020
8/6/2020
8/13/2020
8/20/2020
8/27/2020
9/3/2020
9/10/2020
9/17/2020
9/24/2020
10/1/2020
10/8/2020
10/15/2020

Menifee

March 12 - Oct. 15 Census 2020 Self-Response Rate: 77.5%

Census tract Self-Response Rate (%)

- 0 - 15
- 15 - 30
- 30 - 40
- 40 - 50
- 50 - 56
- 56 - 62
- 62 - 68
- 68 - 74
- 74 - 85
- 85 - 100

CA CENSUS 2020

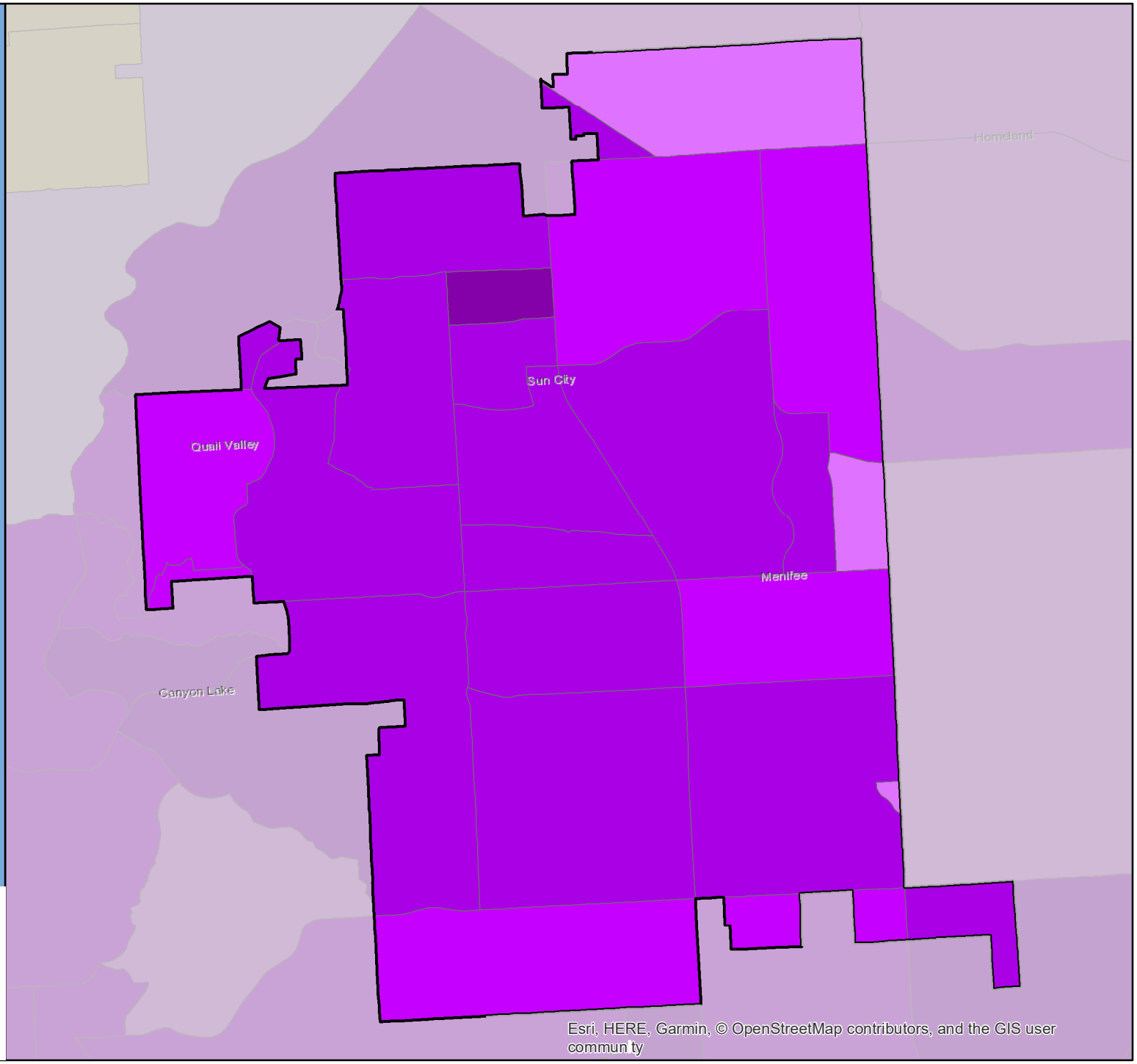

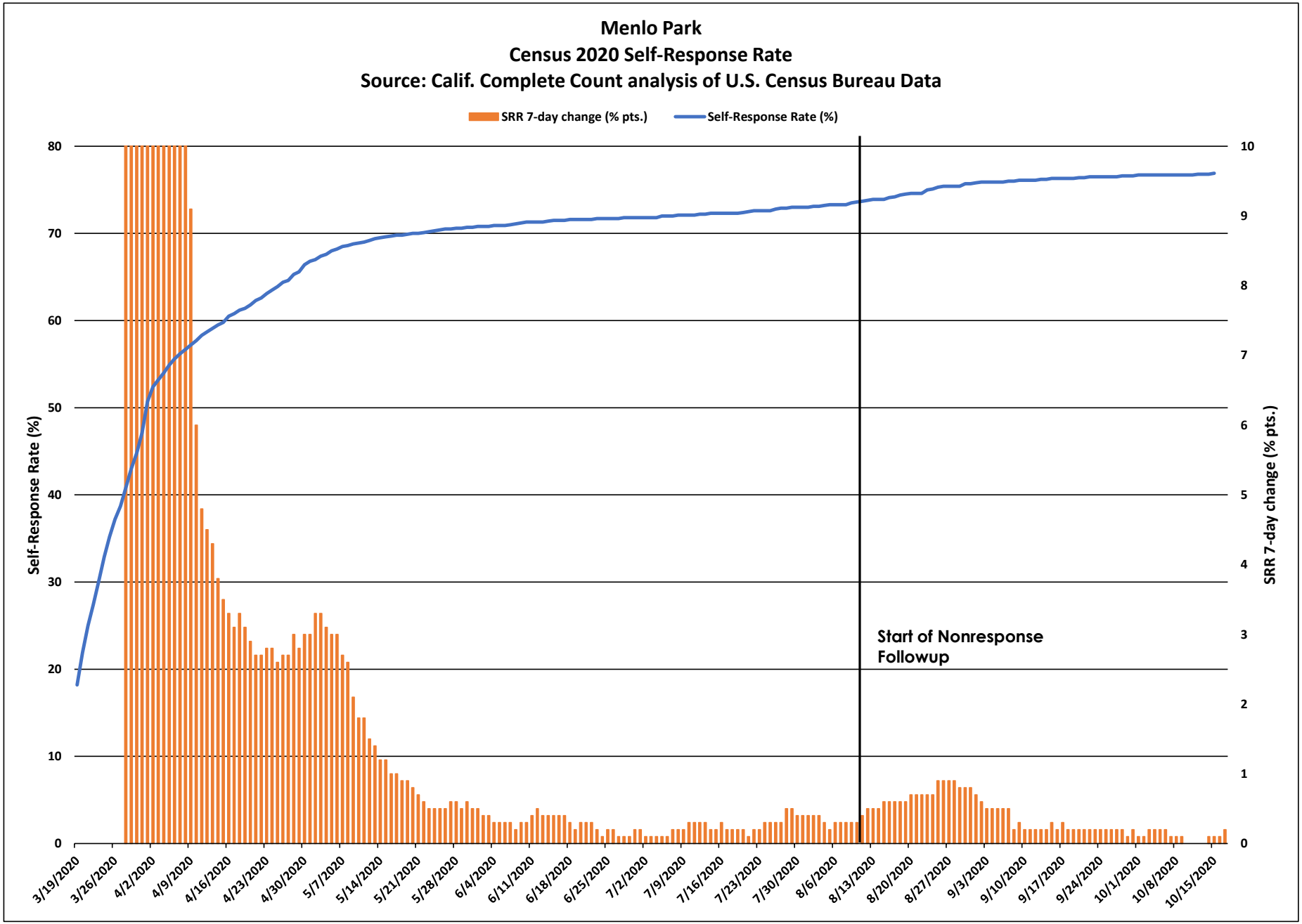
Menlo Park
Census 2020 Self-Response Rate
Source: Calif. Complete Count analysis of U.S. Census Bureau Data
SRR 7-day change (% pts.)
Self-Response Rate (%)
Self-Response Rate (%)
SRR 7-day change (% pts.)
Start of Nonresponse Followup
0
10
20
30
40
50
60
70
80
0
1
2
3
4
5
6
7
8
9
10
3/19/2020
3/26/2020
4/2/2020
4/9/2020
4/16/2020
4/23/2020
4/30/2020
5/7/2020
5/14/2020
5/21/2020
5/28/2020
6/4/2020
6/11/2020
6/18/2020
6/25/2020
7/2/2020
7/9/2020
7/16/2020
7/23/2020
7/30/2020
8/6/2020
8/13/2020
8/20/2020
8/27/2020
9/3/2020
9/10/2020
9/17/2020
9/24/2020
10/1/2020
10/8/2020
10/15/2020

Menlo Park

March 12 - Oct. 15 Census 2020 Self-Response Rate: 76.9%

Census tract Self-Response Rate (%)

- 0 - 15
- 15 - 30
- 30 - 40
- 40 - 50
- 50 - 56
- 56 - 62
- 62 - 68
- 68 - 74
- 74 - 85
- 85 - 100

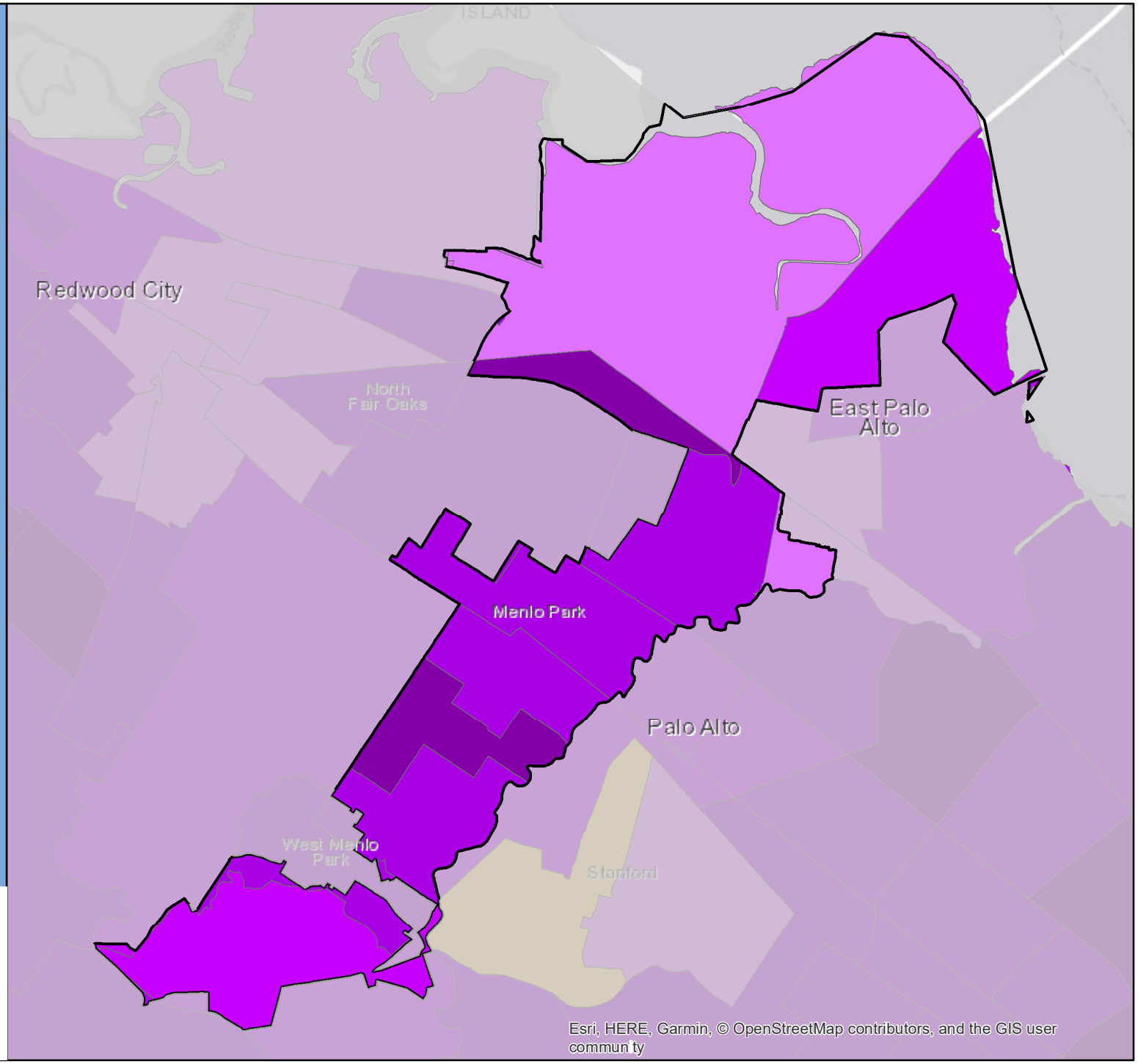

CA CENSUS 2020

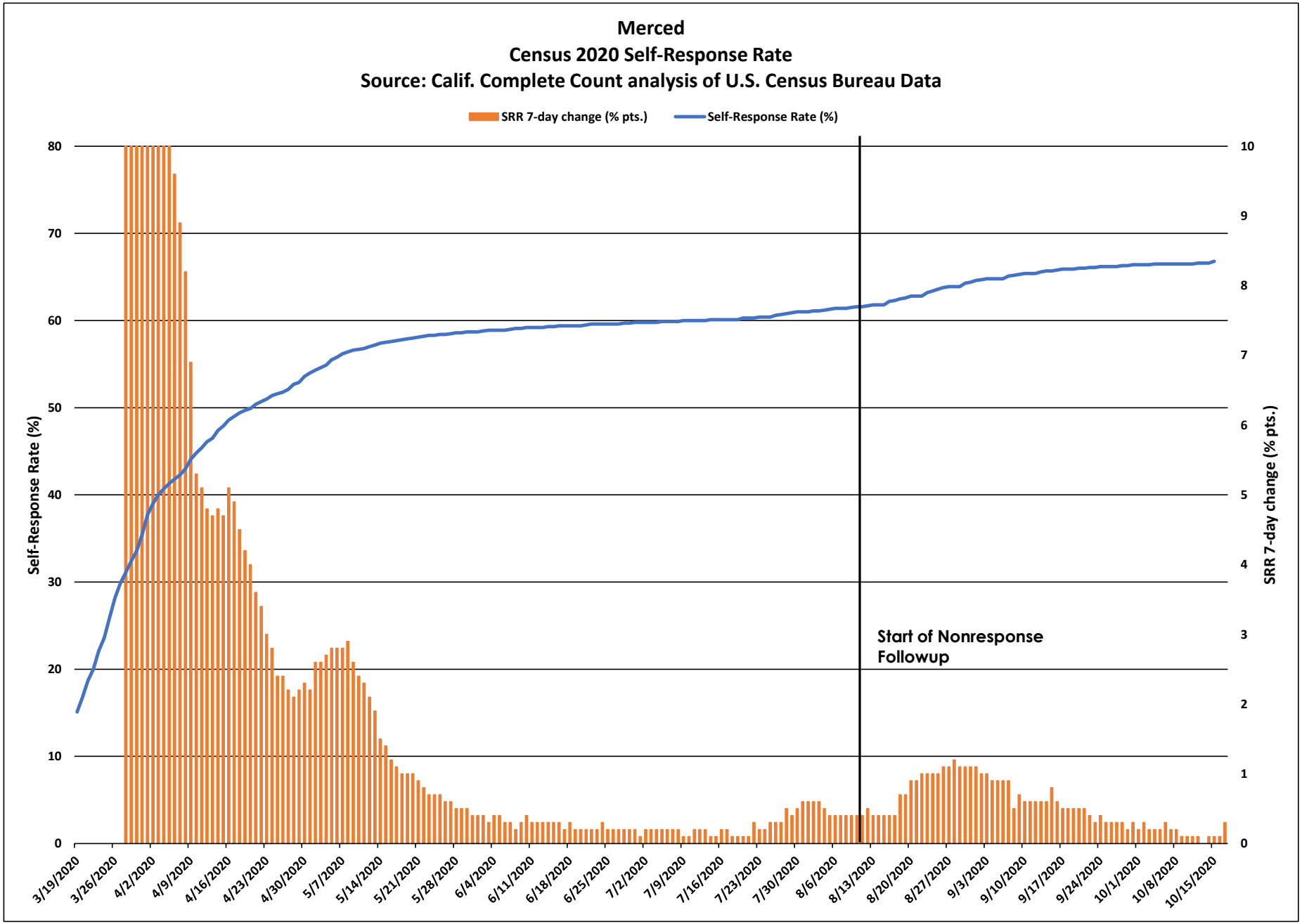
Merced
Census 2020 Self-Response Rate
Source: Calif. Complete Count analysis of U.S. Census Bureau Data
SRR 7-day change (% pts.)
Self-Response Rate (%)
Self-Response Rate (%)
SRR 7-day change (% pts.)
Start of Nonresponse Followup
80
70
60
50
40
30
20
10
0
10
9
8
7
6
5
4
3
2
1
0
3/19/2020
3/26/2020
4/2/2020
4/9/2020
4/16/2020
4/23/2020
4/30/2020
5/7/2020
5/14/2020
5/21/2020
5/28/2020
6/4/2020
6/11/2020
6/18/2020
6/25/2020
7/2/2020
7/9/2020
7/16/2020
7/23/2020
7/30/2020
8/6/2020
8/13/2020
8/20/2020
8/27/2020
9/3/2020
9/10/2020
9/17/2020
9/24/2020
10/1/2020
10/8/2020
10/15/2020

Merced

March 12 - Oct. 15 Census 2020 Self-Response Rate: 66.8%

Census tract Self-Response Rate (%)

- 0 - 15
- 15 - 30
- 30 - 40
- 40 - 50
- 50 - 56
- 56 - 62
- 62 - 68
- 68 - 74
- 74 - 85
- 85 - 100

CA CENSUS 2020

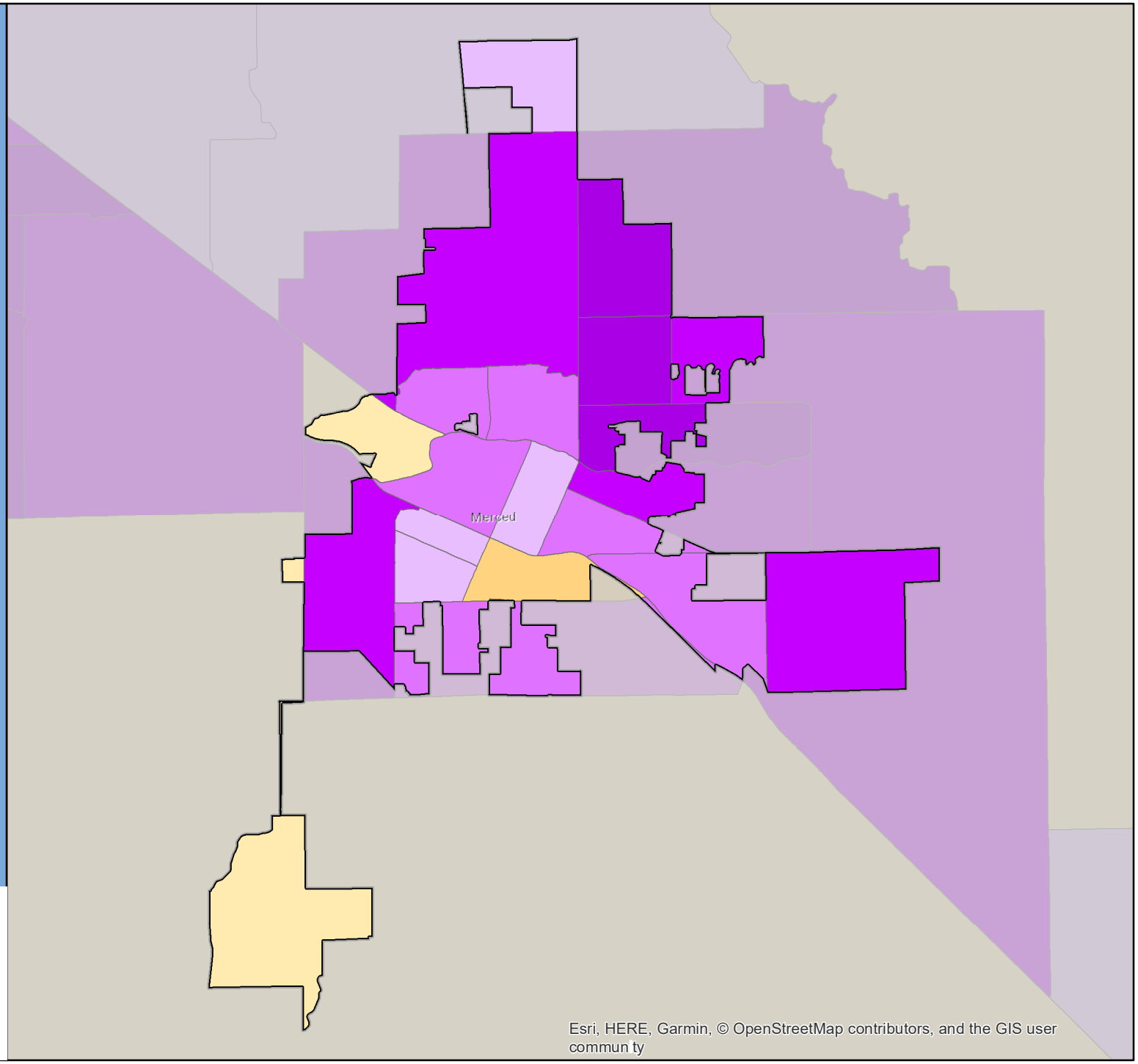

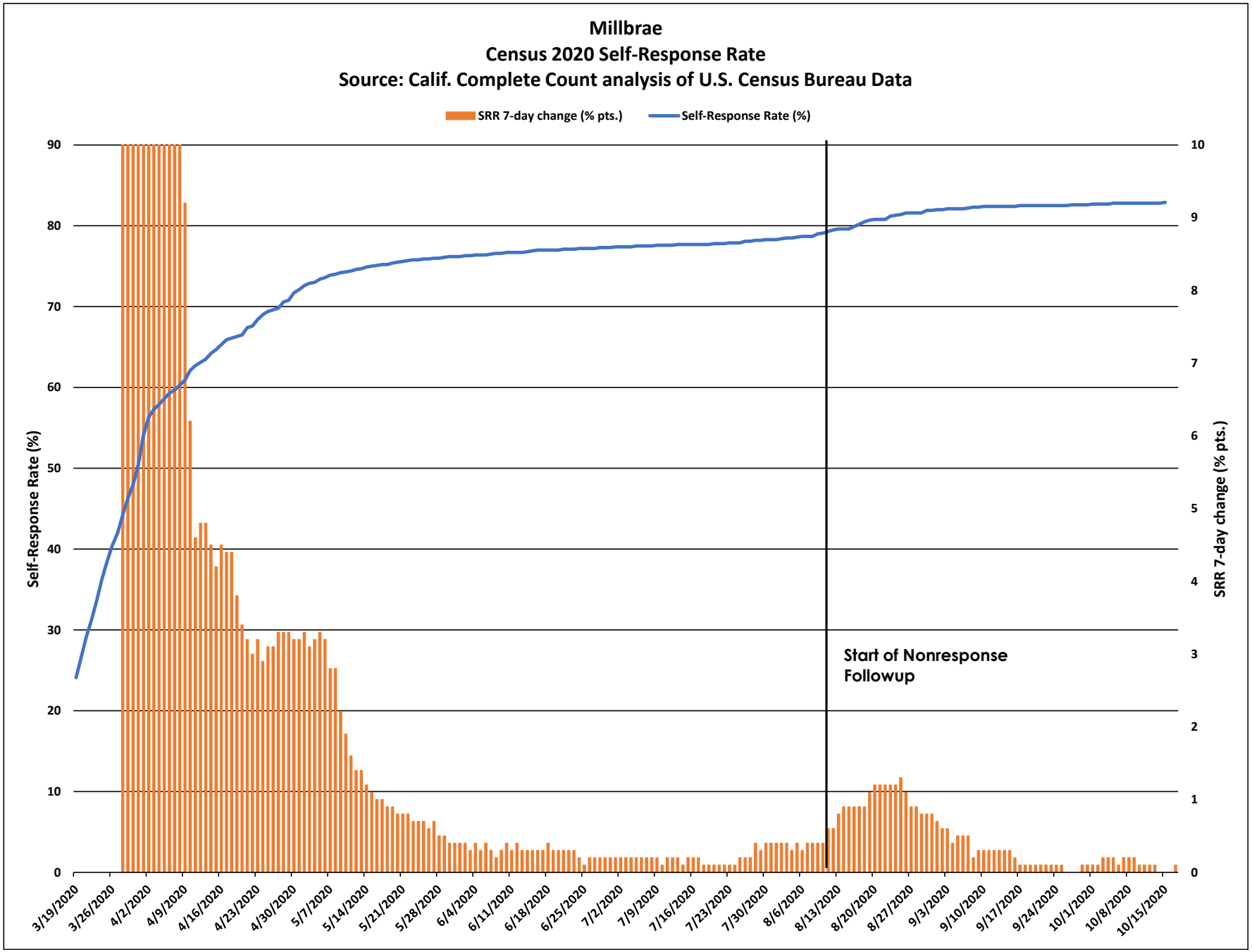
Millbrae
Census 2020 Self-Response Rate
Source: Calif. Complete Count analysis of U.S. Census Bureau Data
SRR 7-day change (% pts.)
Self-Response Rate (%)
Self-Response Rate (%)
SRR 7-day change (% pts.)
Start of Nonresponse Followup
3/19/2020
3/26/2020
4/2/2020
4/9/2020
4/16/2020
4/23/2020
4/30/2020
5/7/2020
5/14/2020
5/21/2020
5/28/2020
6/4/2020
6/11/2020
6/18/2020
6/25/2020
7/2/2020
7/9/2020
7/16/2020
7/23/2020
7/30/2020
8/6/2020
8/13/2020
8/20/2020
8/27/2020
9/3/2020
9/10/2020
9/17/2020
9/24/2020
10/1/2020
10/8/2020
10/15/2020

Millbrae

March 12 - Oct. 15 Census 2020 Self-Response Rate: 82.9%

Census tract Self-Response Rate (%)

- 0 - 15
- 15 - 30
- 30 - 40
- 40 - 50
- 50 - 56
- 56 - 62
- 62 - 68
- 68 - 74
- 74 - 85
- 85 - 100

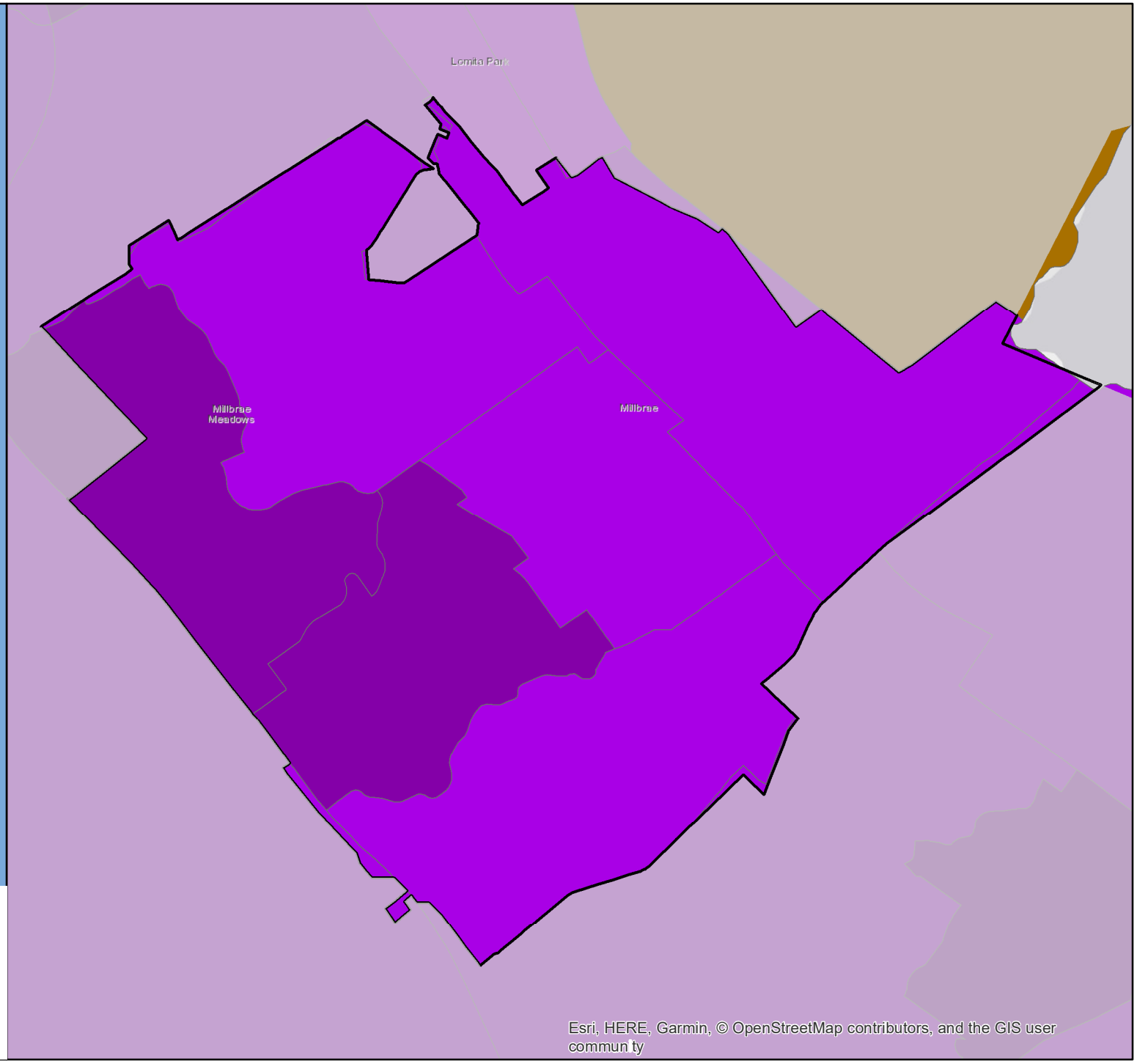

CA CENSUS 2020

Esri, HERE, Garmin, © OpenStreetMap contributors, and the GIS user commun ty

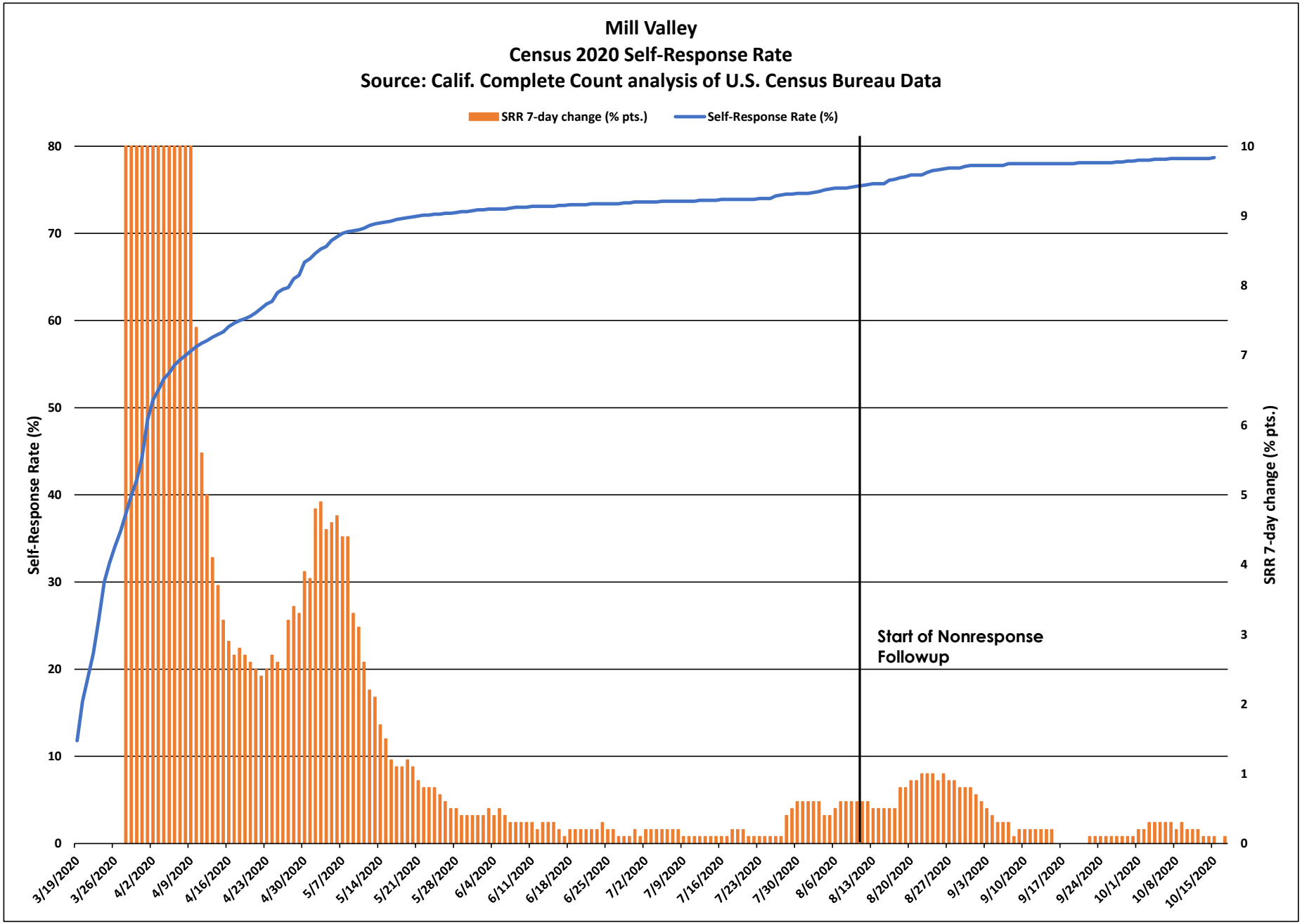
Mill Valley
Census 2020 Self-Response Rate
Source: Calif. Complete Count analysis of U.S. Census Bureau Data
SRR 7-day change (% pts.)
Self-Response Rate (%)
Self-Response Rate (%)
SRR 7-day change (% pts.)
Start of Nonresponse Followup
0
10
20
30
40
50
60
70
80
0
1
2
3
4
5
6
7
8
9
10
3/19/2020
3/26/2020
4/2/2020
4/9/2020
4/16/2020
4/23/2020
4/30/2020
5/7/2020
5/14/2020
5/21/2020
5/28/2020
6/4/2020
6/11/2020
6/18/2020
6/25/2020
7/2/2020
7/9/2020
7/16/2020
7/23/2020
7/30/2020
8/6/2020
8/13/2020
8/20/2020
8/27/2020
9/3/2020
9/10/2020
9/17/2020
9/24/2020
10/1/2020
10/8/2020
10/15/2020

Mill Valley

March 12 - Oct. 15 Census 2020 Self-Response Rate: 78.7%

Census tract Self-Response Rate (%)

- 0 - 15
- 15 - 30
- 30 - 40
- 40 - 50
- 50 - 56
- 56 - 62
- 62 - 68
- 68 - 74
- 74 - 85
- 85 - 100

CA CENSUS 2020

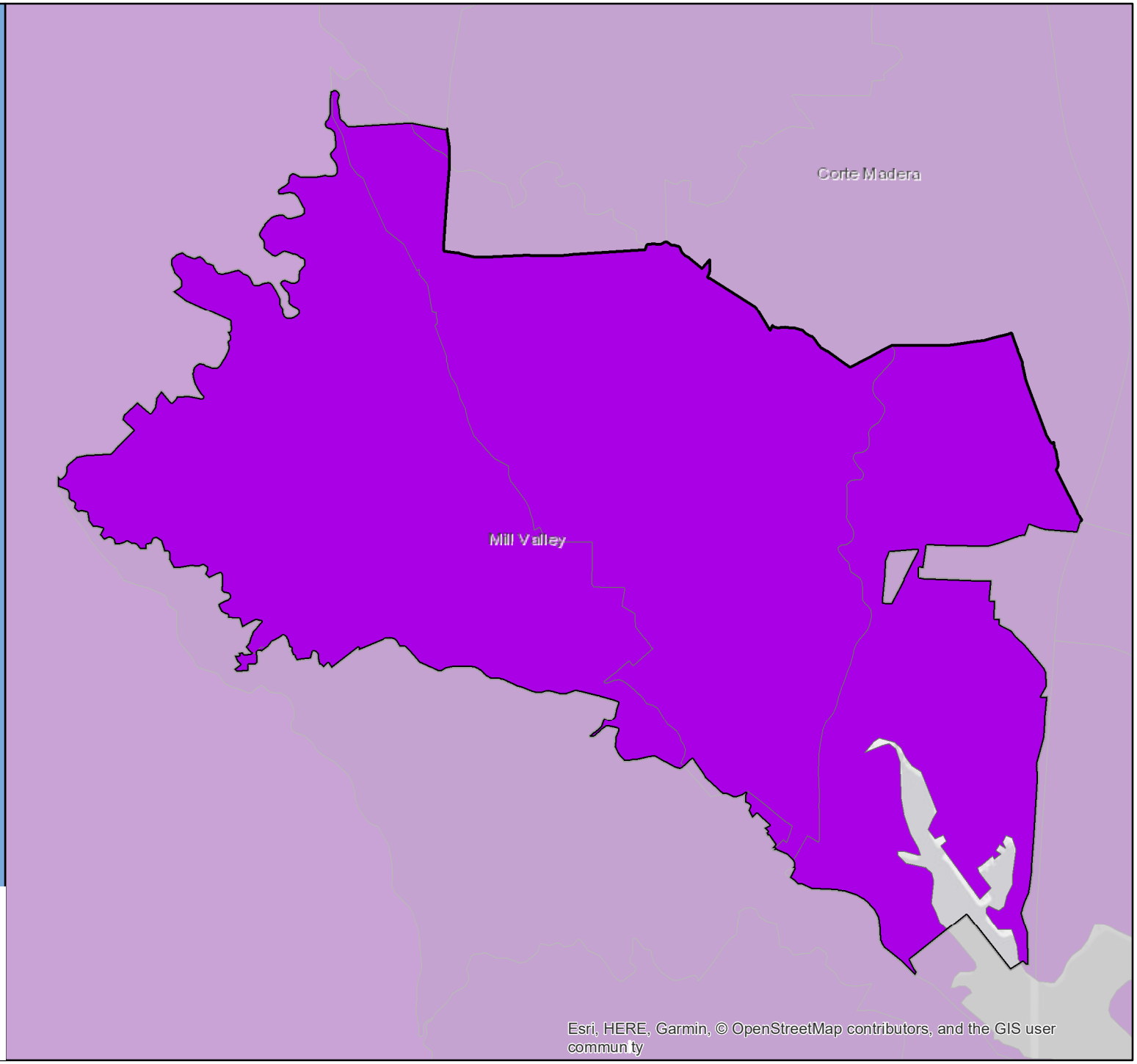

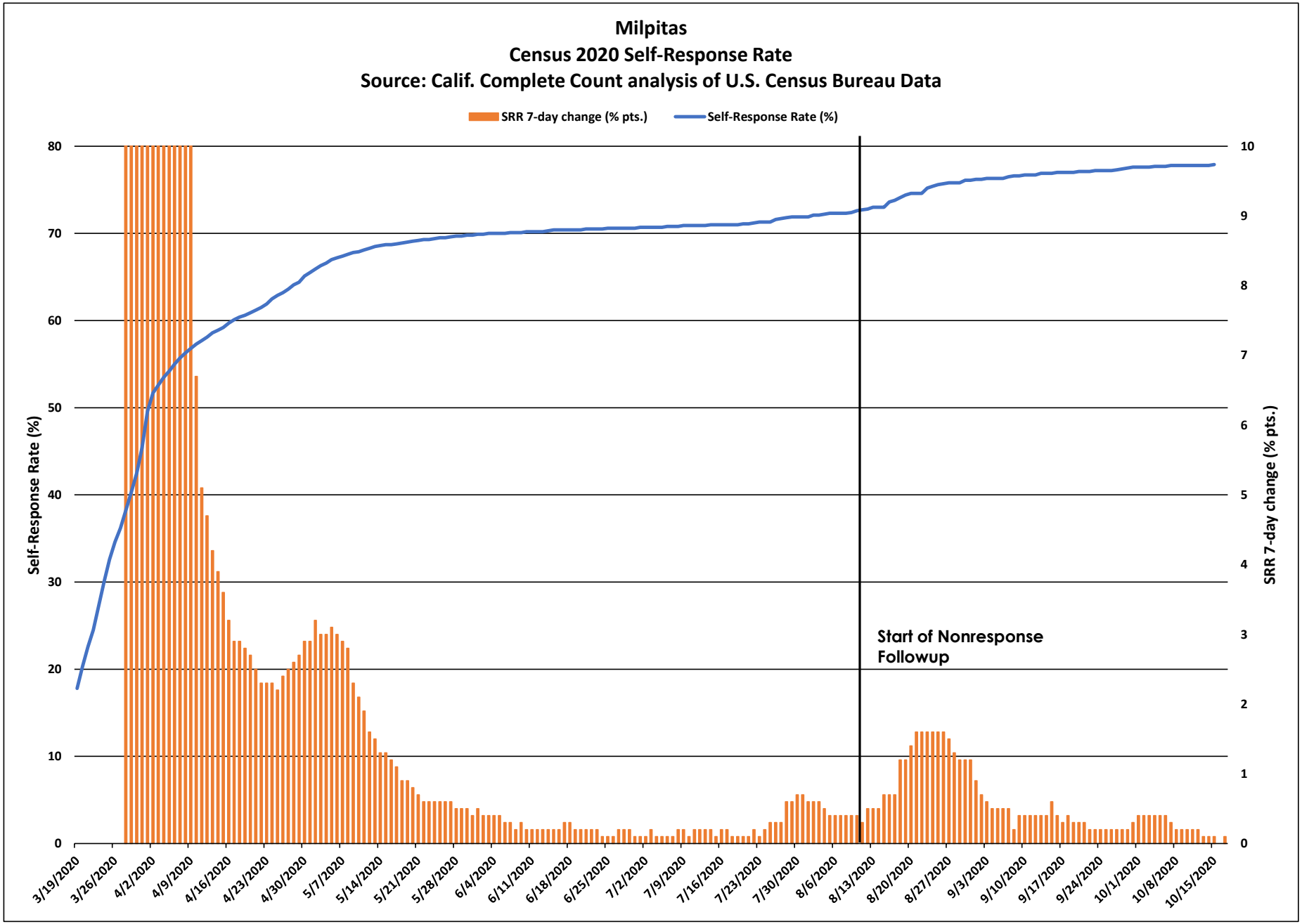
Milpitas
Census 2020 Self-Response Rate
Source: Calif. Complete Count analysis of U.S. Census Bureau Data
SRR 7-day change (% pts.)
Self-Response Rate (%)
Self-Response Rate (%)
SRR 7-day change (% pts.)
Start of Nonresponse Followup
0
10
20
30
40
50
60
70
80
0
1
2
3
4
5
6
7
8
9
10
3/19/2020
3/26/2020
4/2/2020
4/9/2020
4/16/2020
4/23/2020
4/30/2020
5/7/2020
5/14/2020
5/21/2020
5/28/2020
6/4/2020
6/11/2020
6/18/2020
6/25/2020
7/2/2020
7/9/2020
7/16/2020
7/23/2020
7/30/2020
8/6/2020
8/13/2020
8/20/2020
8/27/2020
9/3/2020
9/10/2020
9/17/2020
9/24/2020
10/1/2020
10/8/2020
10/15/2020

Milpitas

March 12 - Oct. 15
Census 2020 Self-Response Rate: 77.9%

Census tract Self-Response Rate (%)

- 0 - 15
- 15 - 30
- 30 - 40
- 40 - 50
- 50 - 56
- 56 - 62
- 62 - 68
- 68 - 74
- 74 - 85
- 85 - 100

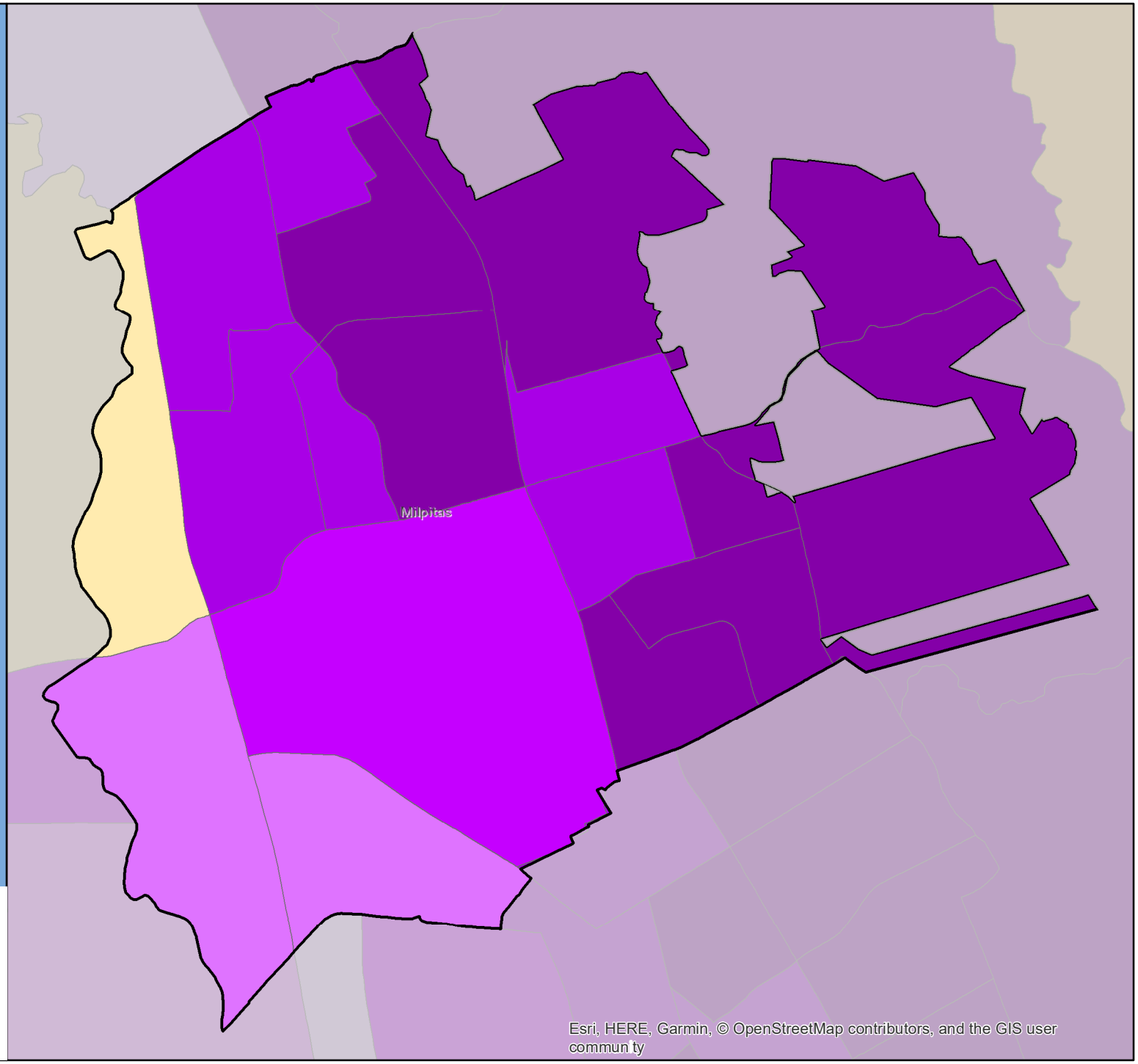

CA CENSUS 2020

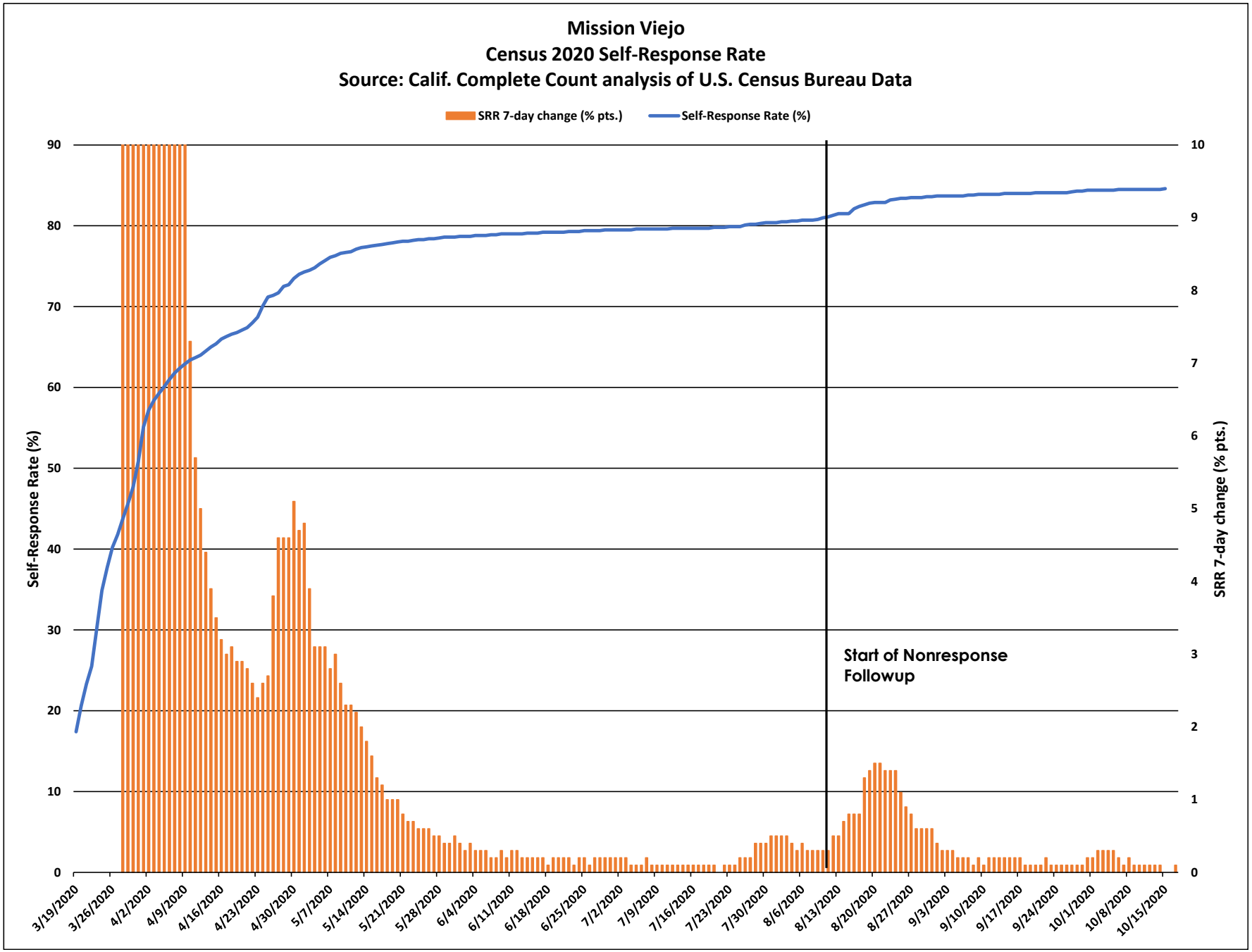
Mission Viejo
Census 2020 Self-Response Rate
Source: Calif. Complete Count analysis of U.S. Census Bureau Data
SRR 7-day change (% pts.)
Self-Response Rate (%)
Self-Response Rate (%)
SRR 7-day change (% pts.)
Start of Nonresponse Followup
90
80
70
60
50
40
30
20
10
0
10
9
8
7
6
5
4
3
2
1
0
3/19/2020
3/26/2020
4/2/2020
4/9/2020
4/16/2020
4/23/2020
4/30/2020
5/7/2020
5/14/2020
5/21/2020
5/28/2020
6/4/2020
6/11/2020
6/18/2020
6/25/2020
7/2/2020
7/9/2020
7/16/2020
7/23/2020
7/30/2020
8/6/2020
8/13/2020
8/20/2020
8/27/2020
9/3/2020
9/10/2020
9/17/2020
9/24/2020
10/1/2020
10/8/2020
10/15/2020

Mission Viejo

March 12 - Oct. 15 Census 2020 Self-Response Rate: 84.6%

Census tract Self-Response Rate (%)

- 0 - 15
- 15 - 30
- 30 - 40
- 40 - 50
- 50 - 56
- 56 - 62
- 62 - 68
- 68 - 74
- 74 - 85
- 85 - 100

CA CENSUS 2020

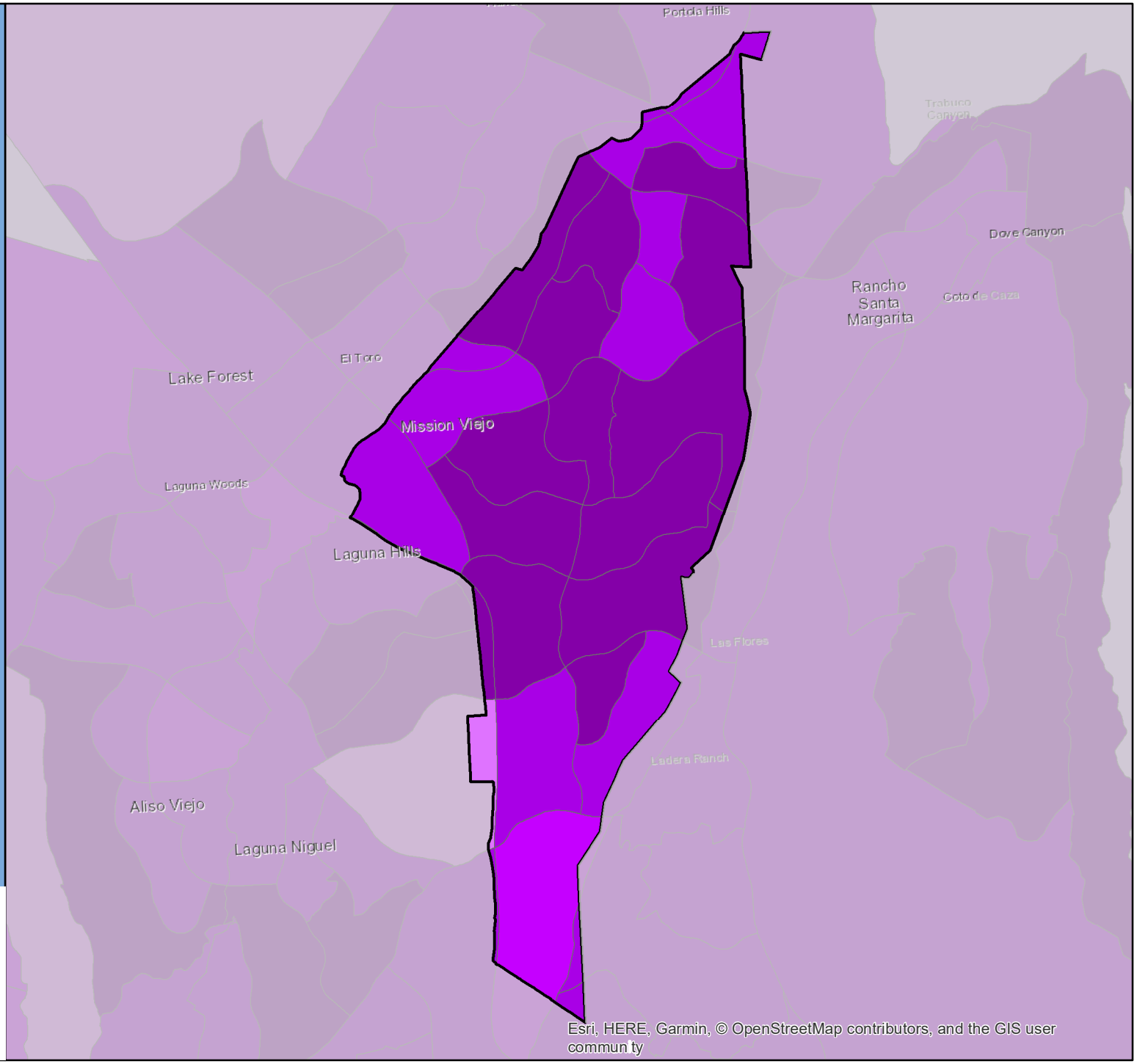

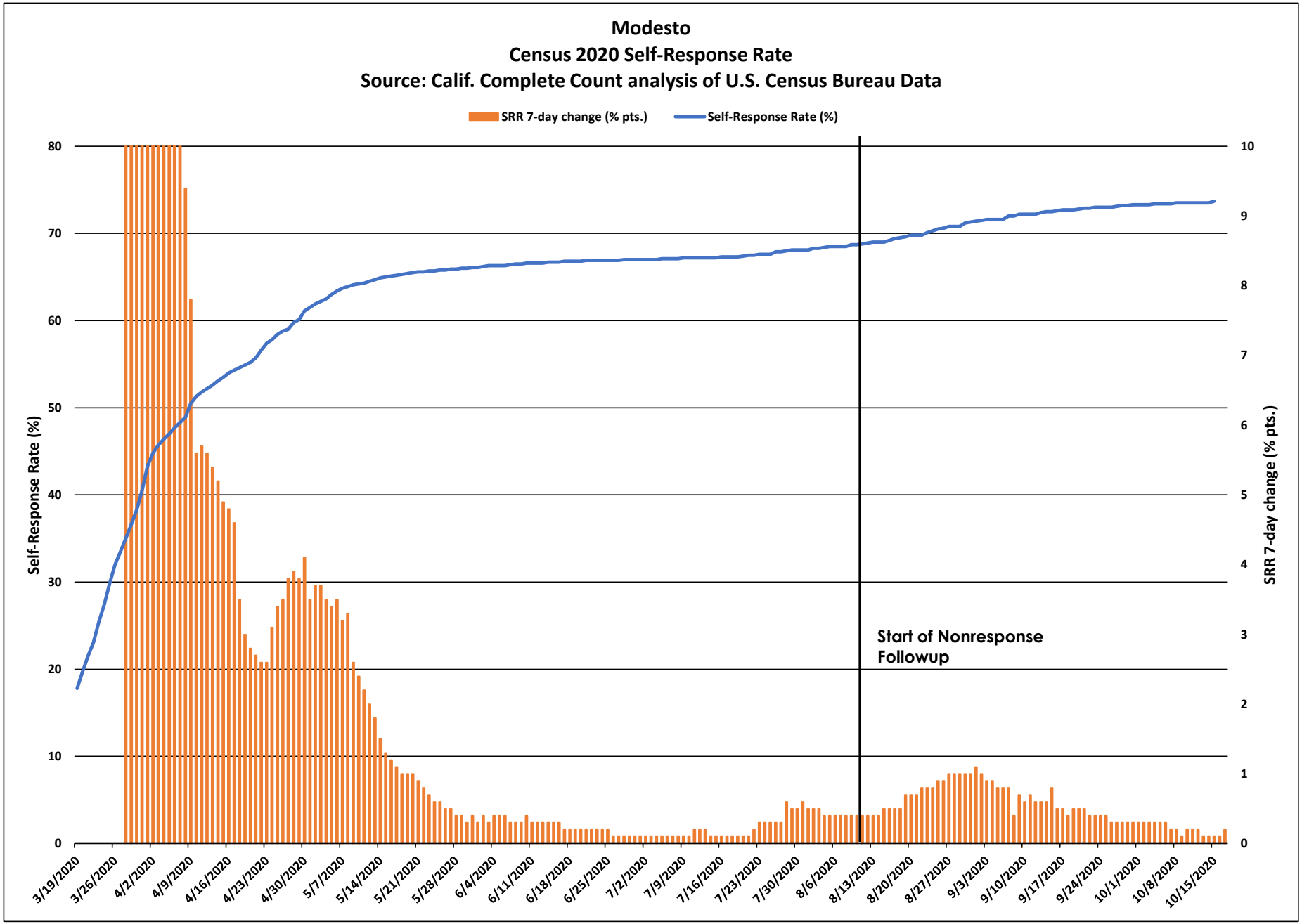
Modesto
Census 2020 Self-Response Rate
Source: Calif. Complete Count analysis of U.S. Census Bureau Data
SRR 7-day change (% pts.)
Self-Response Rate (%)
Self-Response Rate (%)
SRR 7-day change (% pts.)
Start of Nonresponse Followup
0
10
20
30
40
50
60
70
80
0
1
2
3
4
5
6
7
8
9
10
3/19/2020
3/26/2020
4/2/2020
4/9/2020
4/16/2020
4/23/2020
4/30/2020
5/7/2020
5/14/2020
5/21/2020
5/28/2020
6/4/2020
6/11/2020
6/18/2020
6/25/2020
7/2/2020
7/9/2020
7/16/2020
7/23/2020
7/30/2020
8/6/2020
8/13/2020
8/20/2020
8/27/2020
9/3/2020
9/10/2020
9/17/2020
9/24/2020
10/1/2020
10/8/2020
10/15/2020

Modesto

March 12 - Oct. 15 Census 2020 Self-Response Rate: 73.7%

Census tract Self-Response Rate (%)

- 0 - 15
- 15 - 30
- 30 - 40
- 40 - 50
- 50 - 56
- 56 - 62
- 62 - 68
- 68 - 74
- 74 - 85
- 85 - 100

CA CENSUS 2020

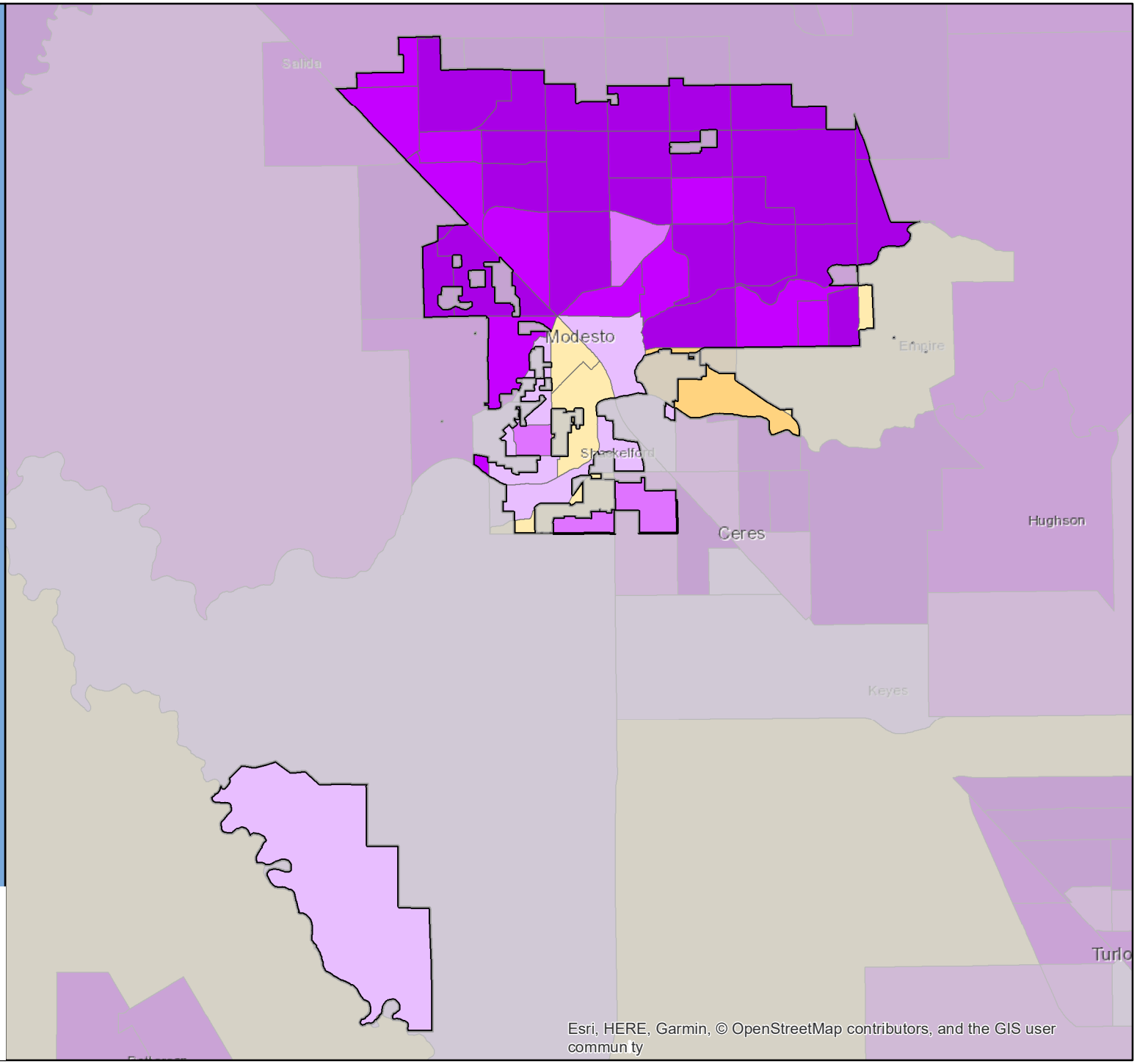

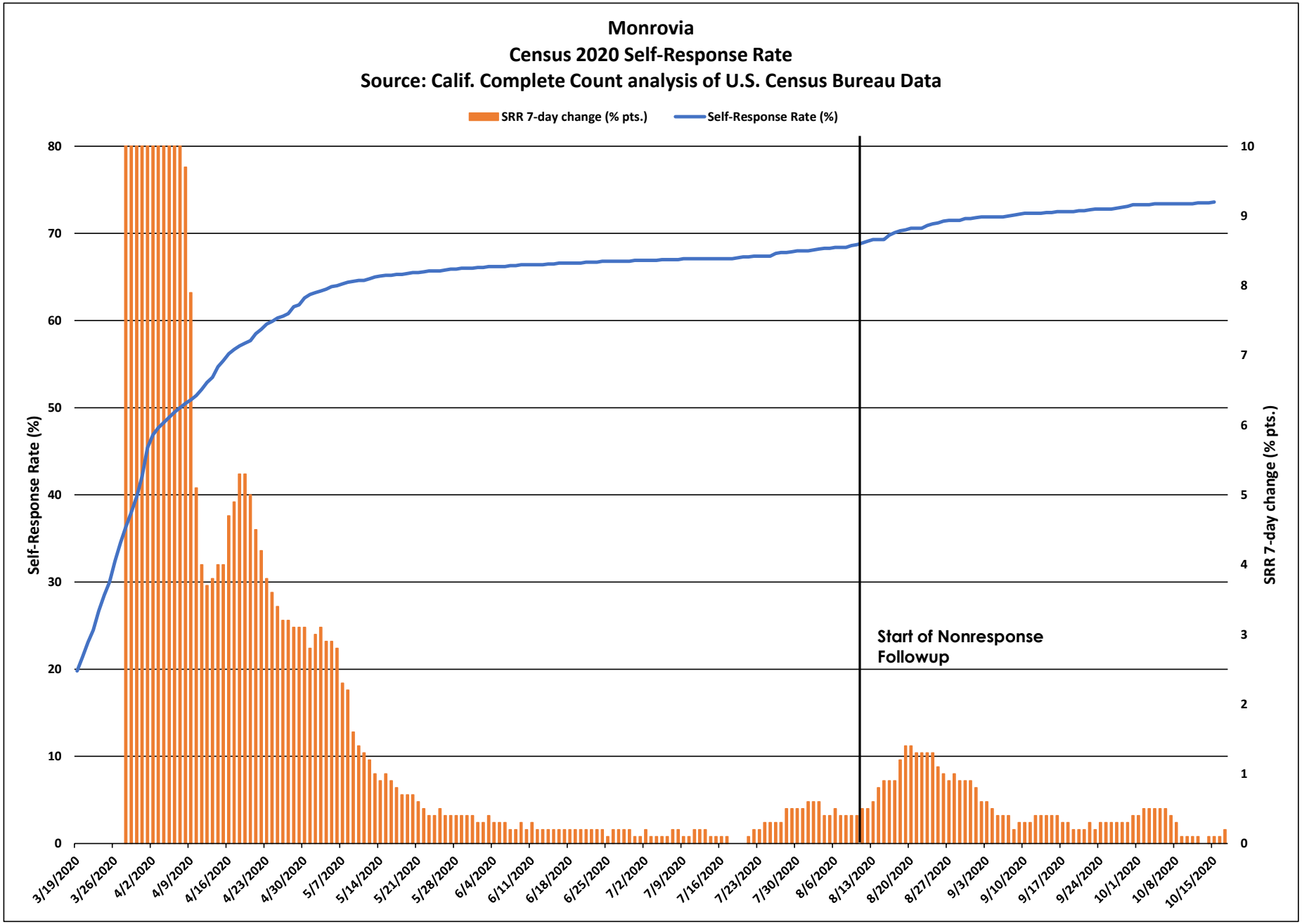
Monrovia
Census 2020 Self-Response Rate
Source: Calif. Complete Count analysis of U.S. Census Bureau Data
SRR 7-day change (% pts.)
Self-Response Rate (%)
Self-Response Rate (%)
SRR 7-day change (% pts.)
Start of Nonresponse Followup
0
10
20
30
40
50
60
70
80
0
1
2
3
4
5
6
7
8
9
10
3/19/2020
3/26/2020
4/2/2020
4/9/2020
4/16/2020
4/23/2020
4/30/2020
5/7/2020
5/14/2020
5/21/2020
5/28/2020
6/4/2020
6/11/2020
6/18/2020
6/25/2020
7/2/2020
7/9/2020
7/16/2020
7/23/2020
7/30/2020
8/6/2020
8/13/2020
8/20/2020
8/27/2020
9/3/2020
9/10/2020
9/17/2020
9/24/2020
10/1/2020
10/8/2020
10/15/2020

Monrovia

March 12 - Oct. 15 Census 2020 Self-Response Rate: 73.6%

Census tract Self-Response Rate (%)

- 0 - 15
- 15 - 30
- 30 - 40
- 40 - 50
- 50 - 56
- 56 - 62
- 62 - 68
- 68 - 74
- 74 - 85
- 85 - 100

CA CENSUS 2020

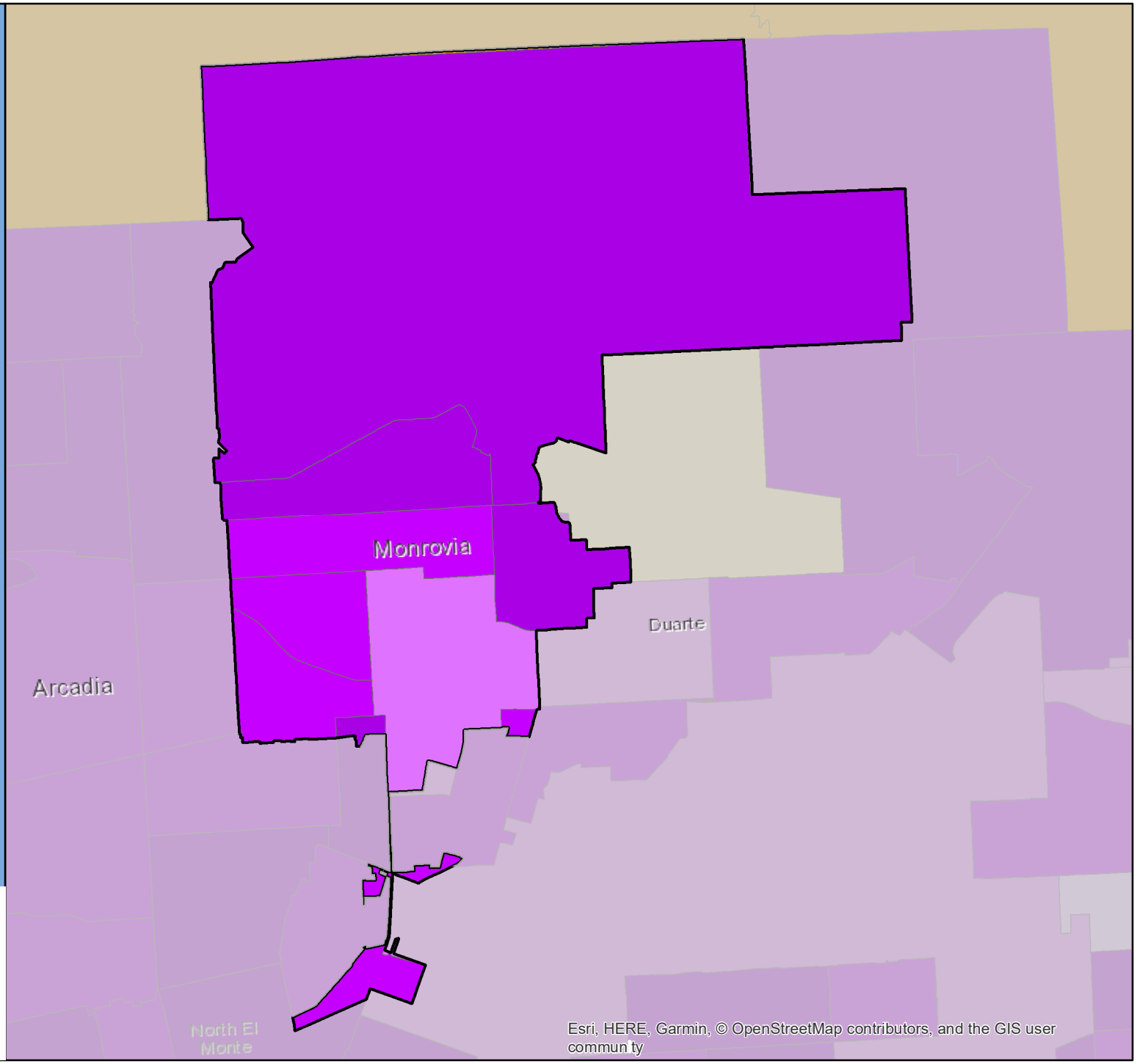

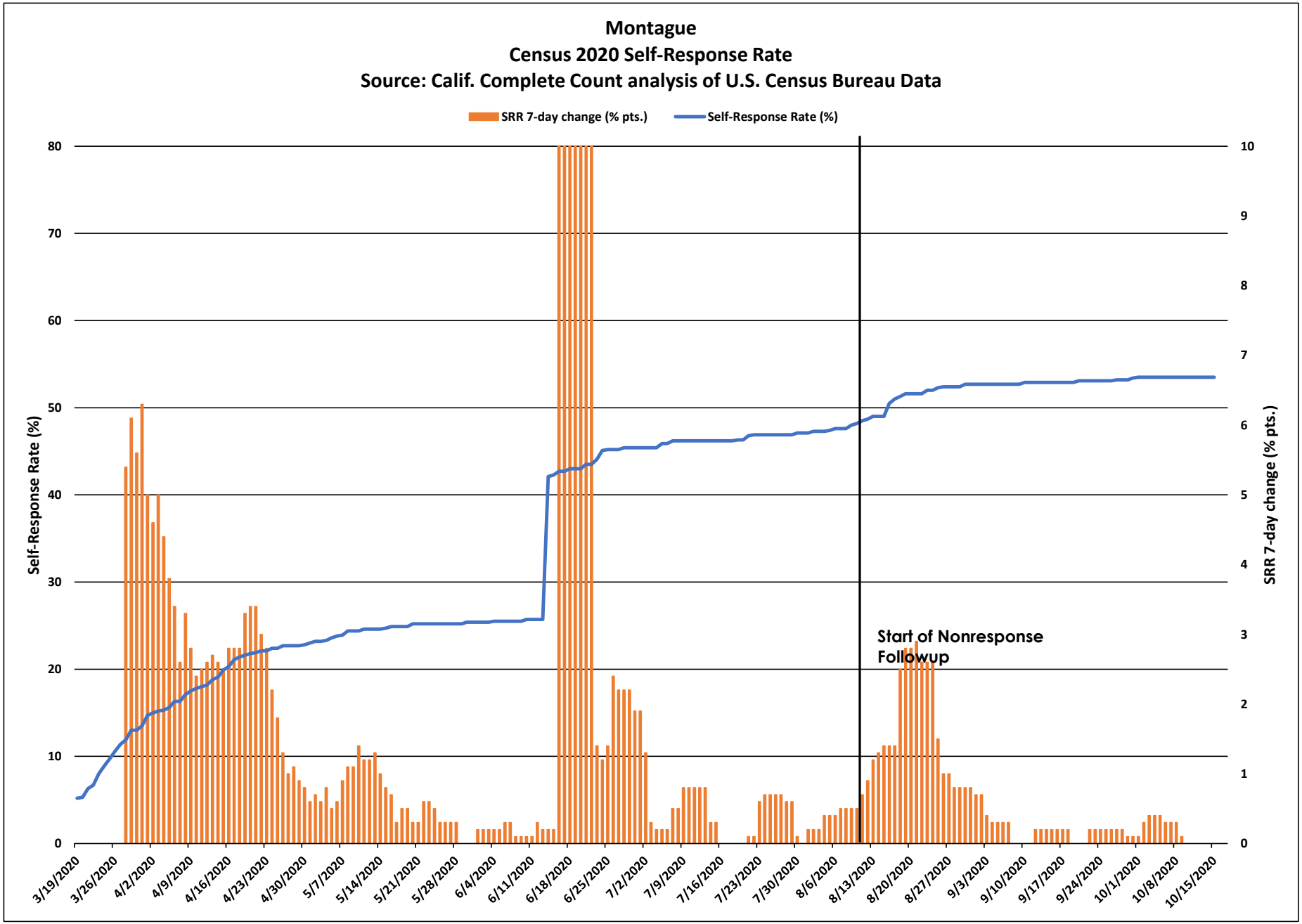
Montague
Census 2020 Self-Response Rate
Source: Calif. Complete Count analysis of U.S. Census Bureau Data
SRR 7-day change (% pts.)
Self-Response Rate (%)
Self-Response Rate (%)
SRR 7-day change (% pts.)
Start of Nonresponse Followup
0
10
20
30
40
50
60
70
80
0
1
2
3
4
5
6
7
8
9
10
3/19/2020
3/26/2020
4/2/2020
4/9/2020
4/16/2020
4/23/2020
4/30/2020
5/7/2020
5/14/2020
5/21/2020
5/28/2020
6/4/2020
6/11/2020
6/18/2020
6/25/2020
7/2/2020
7/9/2020
7/16/2020
7/23/2020
7/30/2020
8/6/2020
8/13/2020
8/20/2020
8/27/2020
9/3/2020
9/10/2020
9/17/2020
9/24/2020
10/1/2020
10/8/2020
10/15/2020

Montague

March 12 - Oct. 15 Census 2020 Self-Response Rate: 53.5%

Census tract Self-Response Rate (%)

- 0 - 15
- 15 - 30
- 30 - 40
- 40 - 50
- 50 - 56
- 56 - 62
- 62 - 68
- 68 - 74
- 74 - 85
- 85 - 100

CA CENSUS 2020

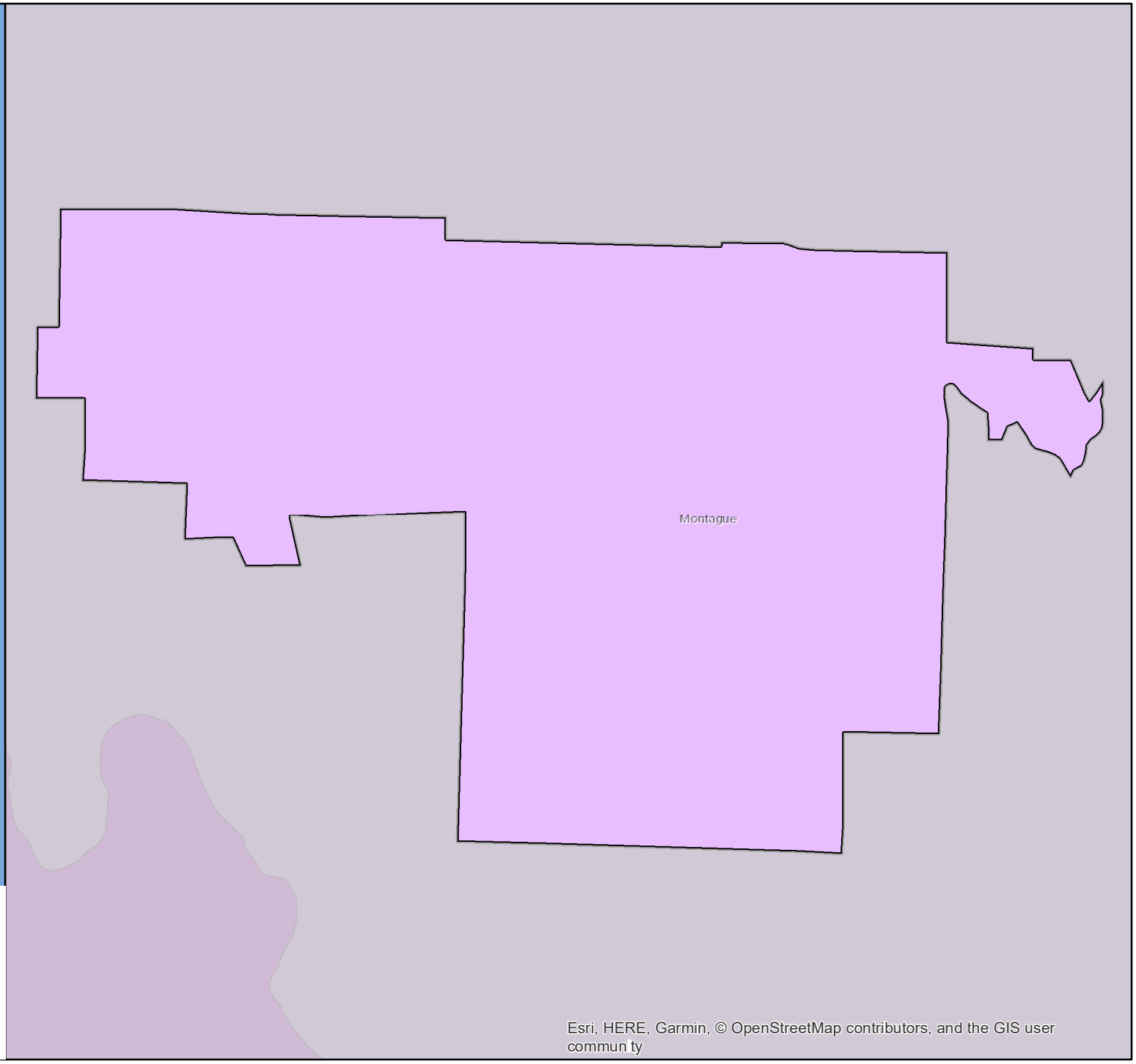

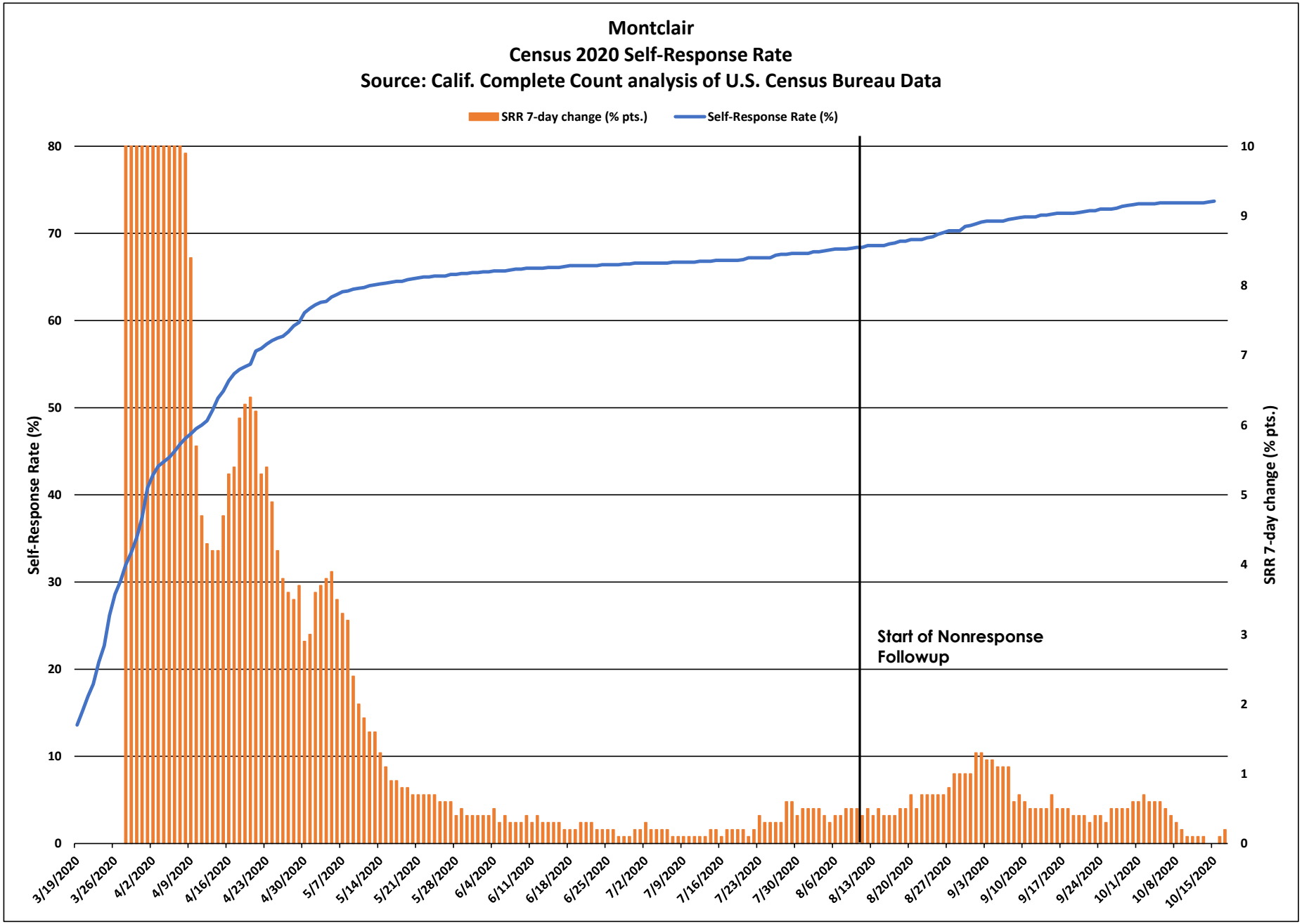
Montclair
Census 2020 Self-Response Rate
Source: Calif. Complete Count analysis of U.S. Census Bureau Data
SRR 7-day change (% pts.)
Self-Response Rate (%)
Self-Response Rate (%)
SRR 7-day change (% pts.)
Start of Nonresponse Followup
0
10
20
30
40
50
60
70
80
0
1
2
3
4
5
6
7
8
9
10
3/19/2020
3/26/2020
4/2/2020
4/9/2020
4/16/2020
4/23/2020
4/30/2020
5/7/2020
5/14/2020
5/21/2020
5/28/2020
6/4/2020
6/11/2020
6/18/2020
6/25/2020
7/2/2020
7/9/2020
7/16/2020
7/23/2020
7/30/2020
8/6/2020
8/13/2020
8/20/2020
8/27/2020
9/3/2020
9/10/2020
9/17/2020
9/24/2020
10/1/2020
10/8/2020
10/15/2020

Montclair

March 12 - Oct. 15 Census 2020 Self-Response Rate: 73.7%

Census tract Self-Response Rate (%)

- 0 - 15
- 15 - 30
- 30 - 40
- 40 - 50
- 50 - 56
- 56 - 62
- 62 - 68
- 68 - 74
- 74 - 85
- 85 - 100

CA CENSUS 2020

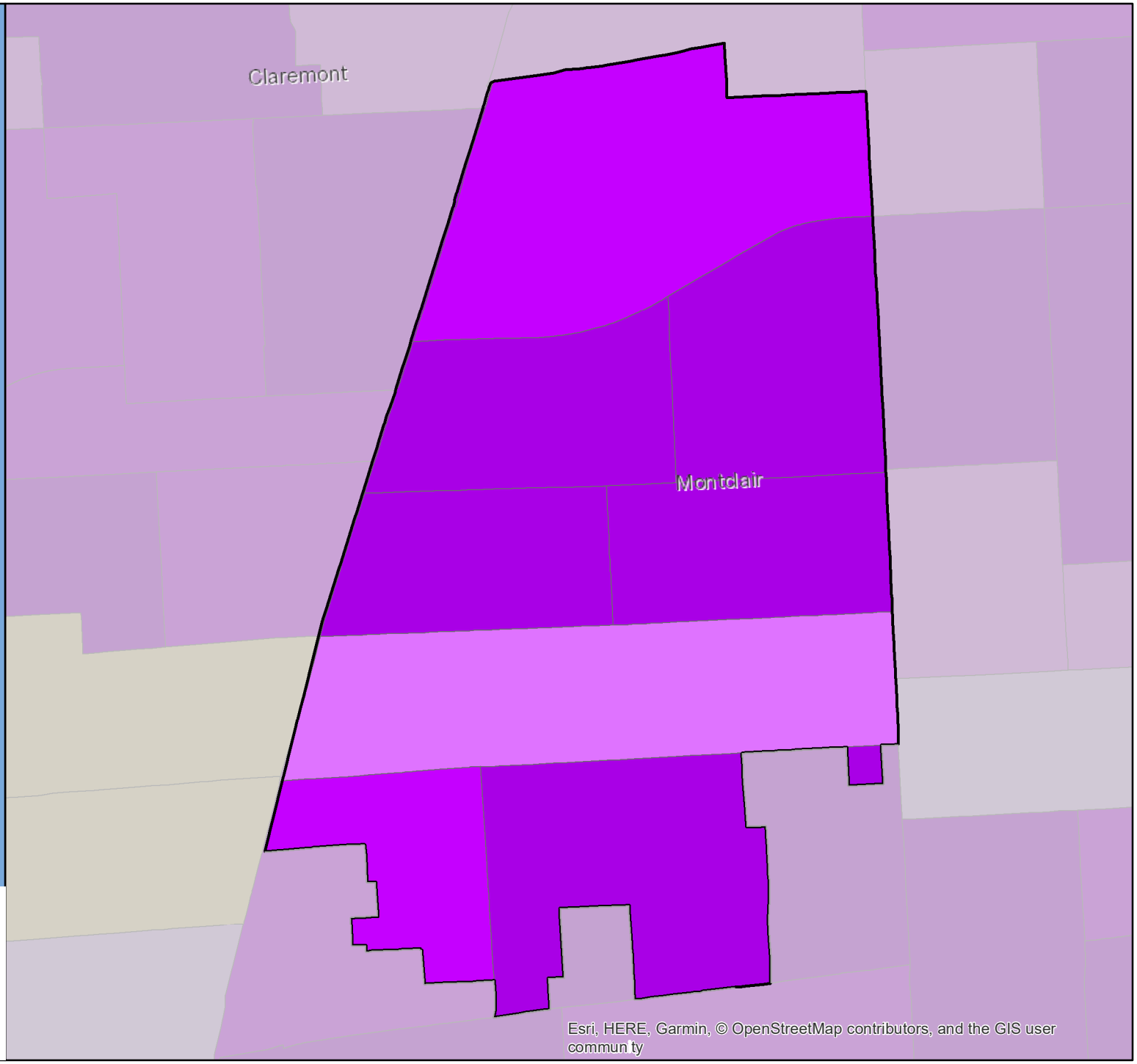

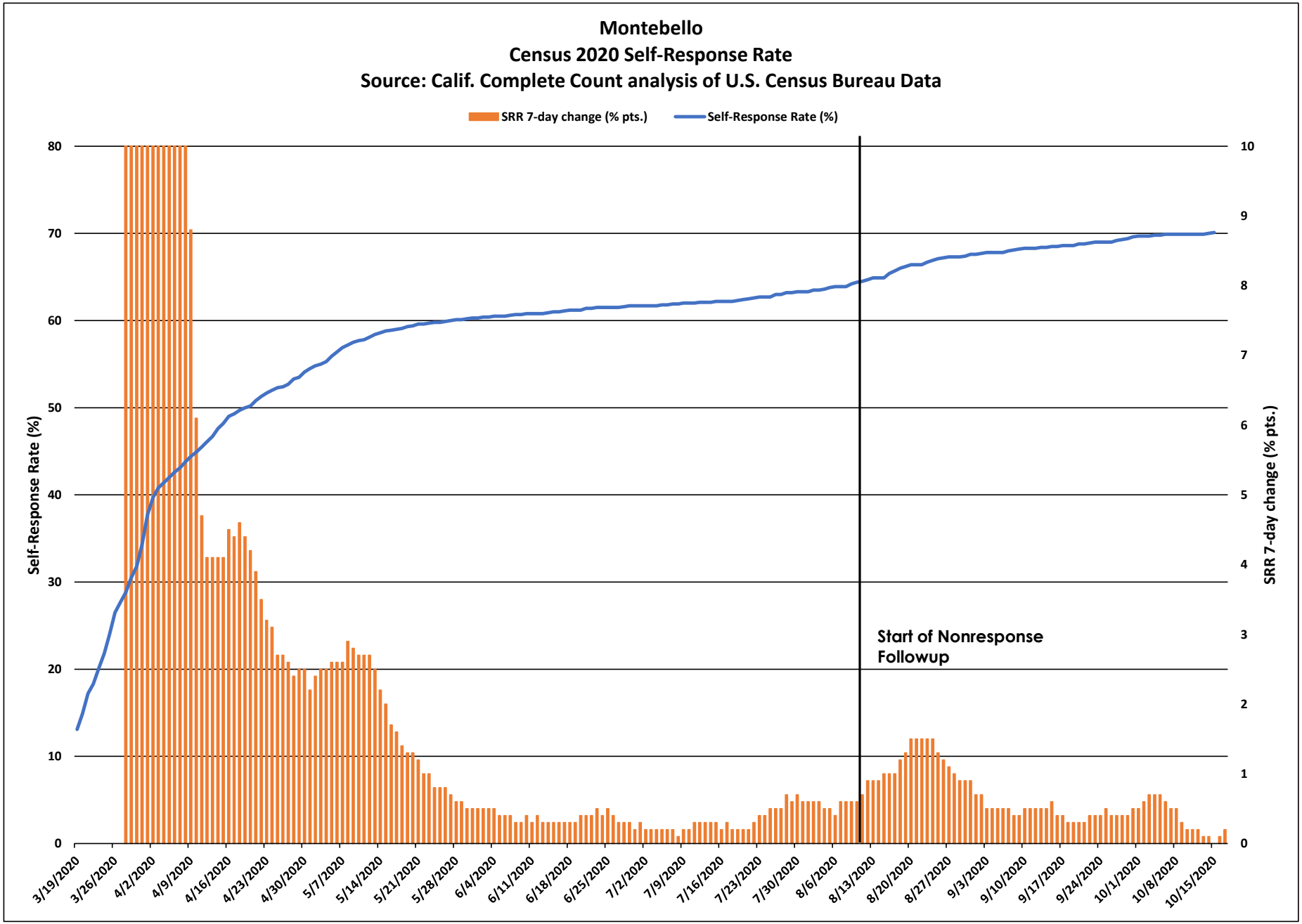
Montebello
Census 2020 Self-Response Rate
Source: Calif. Complete Count analysis of U.S. Census Bureau Data
SRR 7-day change (% pts.)
Self-Response Rate (%)
Self-Response Rate (%)
SRR 7-day change (% pts.)
Start of Nonresponse Followup
0
10
20
30
40
50
60
70
80
0
1
2
3
4
5
6
7
8
9
10
3/19/2020
3/26/2020
4/2/2020
4/9/2020
4/16/2020
4/23/2020
4/30/2020
5/7/2020
5/14/2020
5/21/2020
5/28/2020
6/4/2020
6/11/2020
6/18/2020
6/25/2020
7/2/2020
7/9/2020
7/16/2020
7/23/2020
7/30/2020
8/6/2020
8/13/2020
8/20/2020
8/27/2020
9/3/2020
9/10/2020
9/17/2020
9/24/2020
10/1/2020
10/8/2020
10/15/2020

Montebello

March 12 - Oct. 15
Census 2020 Self-Response Rate: 70.1%

Census tract Self-Response Rate (%)

- 0 - 15
- 15 - 30
- 30 - 40
- 40 - 50
- 50 - 56
- 56 - 62
- 62 - 68
- 68 - 74
- 74 - 85
- 85 - 100

CA CENSUS 2020

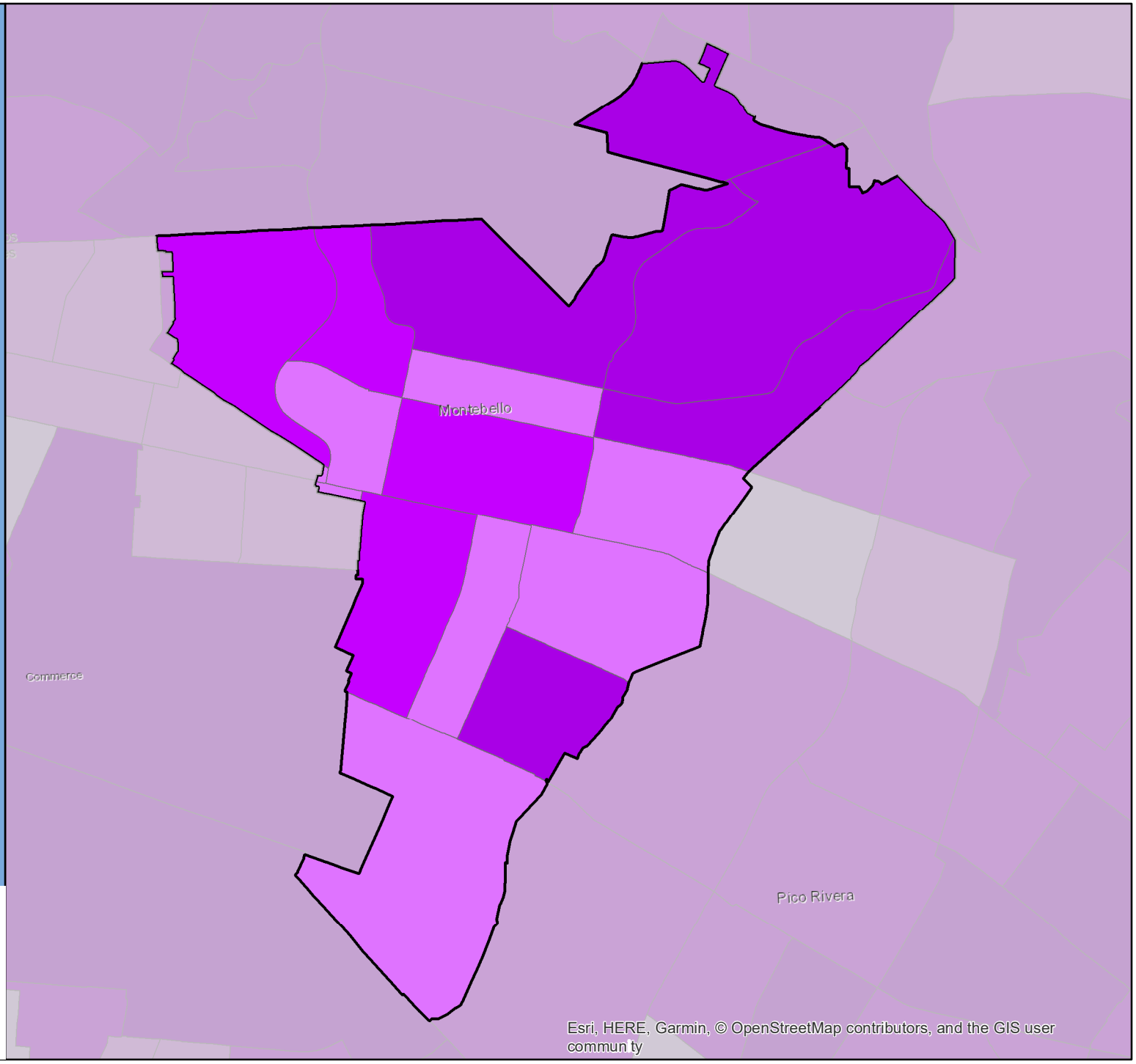

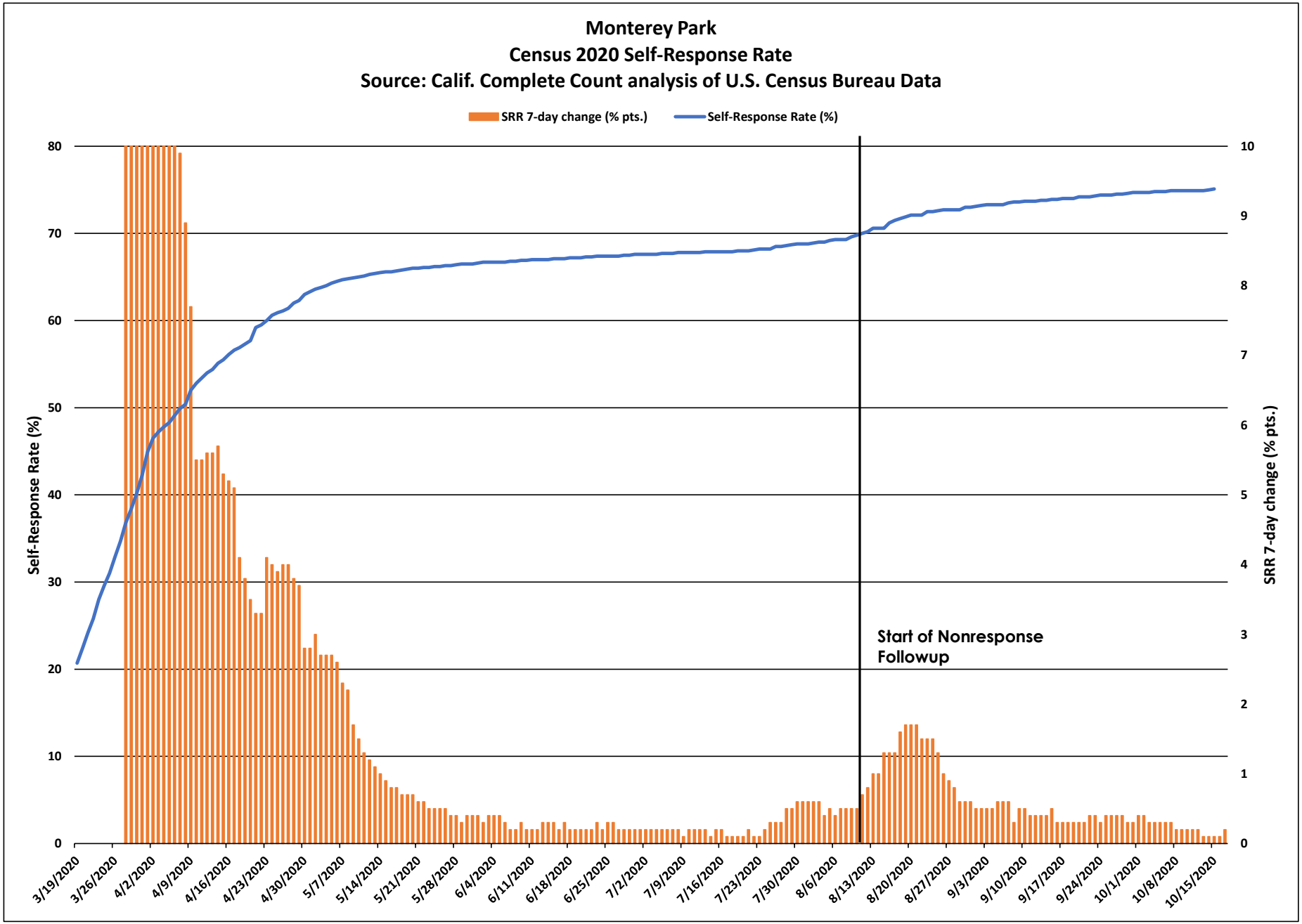
Monterey Park
Census 2020 Self-Response Rate
Source: Calif. Complete Count analysis of U.S. Census Bureau Data
SRR 7-day change (% pts.)
Self-Response Rate (%)
Self-Response Rate (%)
SRR 7-day change (% pts.)
Start of Nonresponse Followup
0
10
20
30
40
50
60
70
80
0
1
2
3
4
5
6
7
8
9
10
3/19/2020
3/26/2020
4/2/2020
4/9/2020
4/16/2020
4/23/2020
4/30/2020
5/7/2020
5/14/2020
5/21/2020
5/28/2020
6/4/2020
6/11/2020
6/18/2020
6/25/2020
7/2/2020
7/9/2020
7/16/2020
7/23/2020
7/30/2020
8/6/2020
8/13/2020
8/20/2020
8/27/2020
9/3/2020
9/10/2020
9/17/2020
9/24/2020
10/1/2020
10/8/2020
10/15/2020

Monterey Park

March 12 - Oct. 15
Census 2020 Self-Response Rate: 75.1%

Census tract Self-Response Rate (%)

- 0 - 15
- 15 - 30
- 30 - 40
- 40 - 50
- 50 - 56
- 56 - 62
- 62 - 68
- 68 - 74
- 74 - 85
- 85 - 100

CA CENSUS 2020

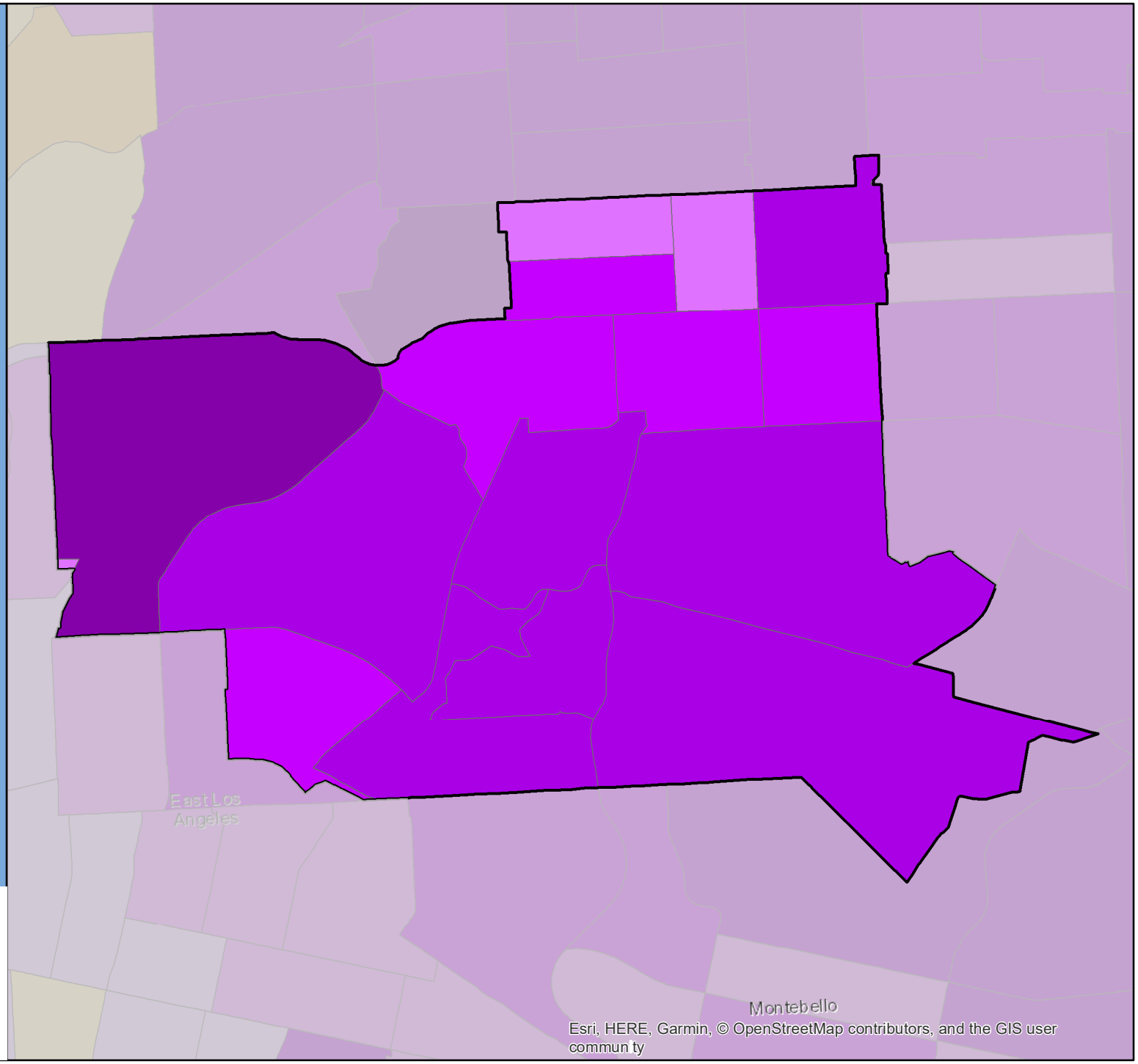

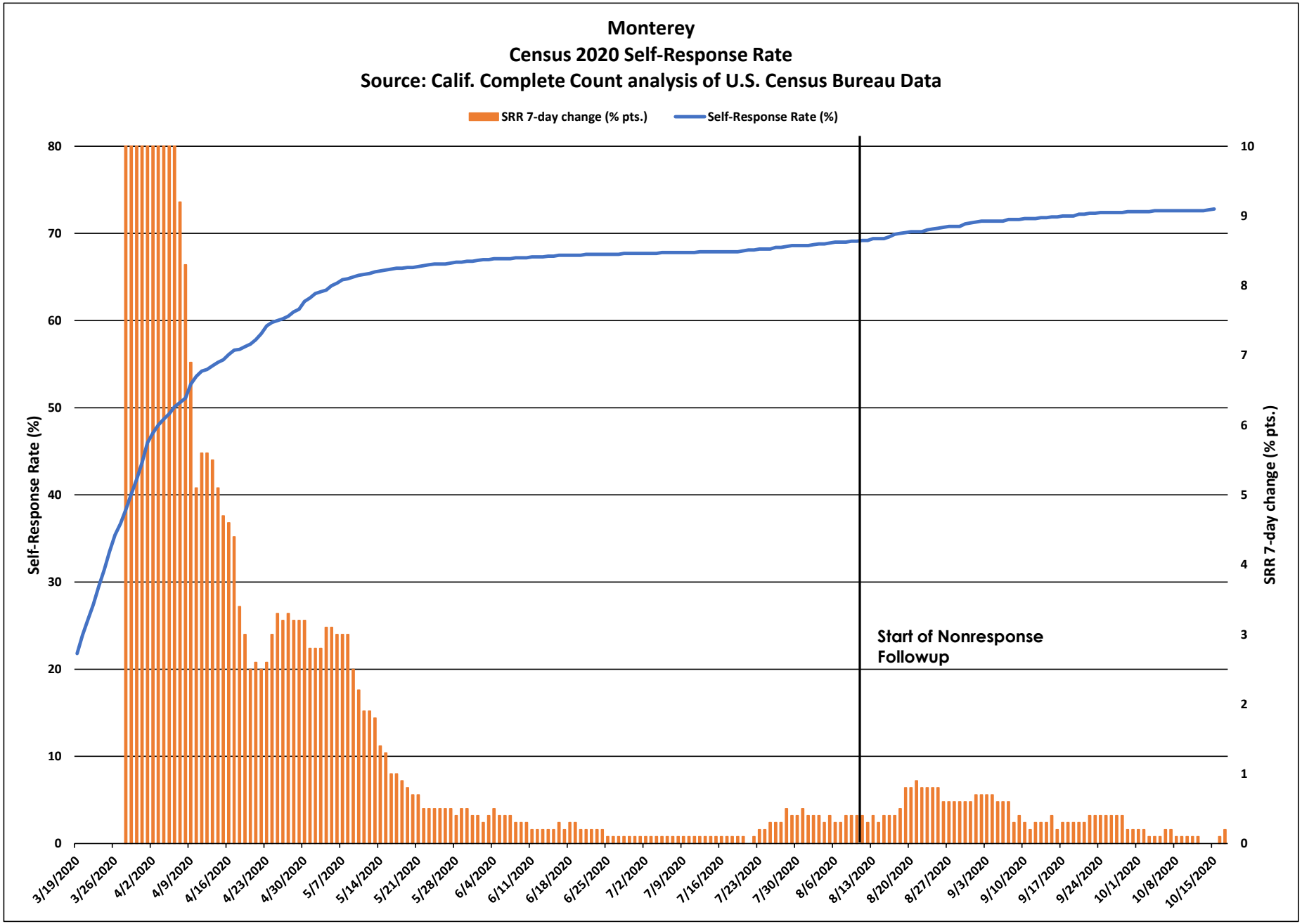
Monterey
Census 2020 Self-Response Rate
Source: Calif. Complete Count analysis of U.S. Census Bureau Data
SRR 7-day change (% pts.)
Self-Response Rate (%)
Self-Response Rate (%)
SRR 7-day change (% pts.)
Start of Nonresponse Followup
0
10
20
30
40
50
60
70
80
0
1
2
3
4
5
6
7
8
9
10
3/19/2020
3/26/2020
4/2/2020
4/9/2020
4/16/2020
4/23/2020
4/30/2020
5/7/2020
5/14/2020
5/21/2020
5/28/2020
6/4/2020
6/11/2020
6/18/2020
6/25/2020
7/2/2020
7/9/2020
7/16/2020
7/23/2020
7/30/2020
8/6/2020
8/13/2020
8/20/2020
8/27/2020
9/3/2020
9/10/2020
9/17/2020
9/24/2020
10/1/2020
10/8/2020
10/15/2020

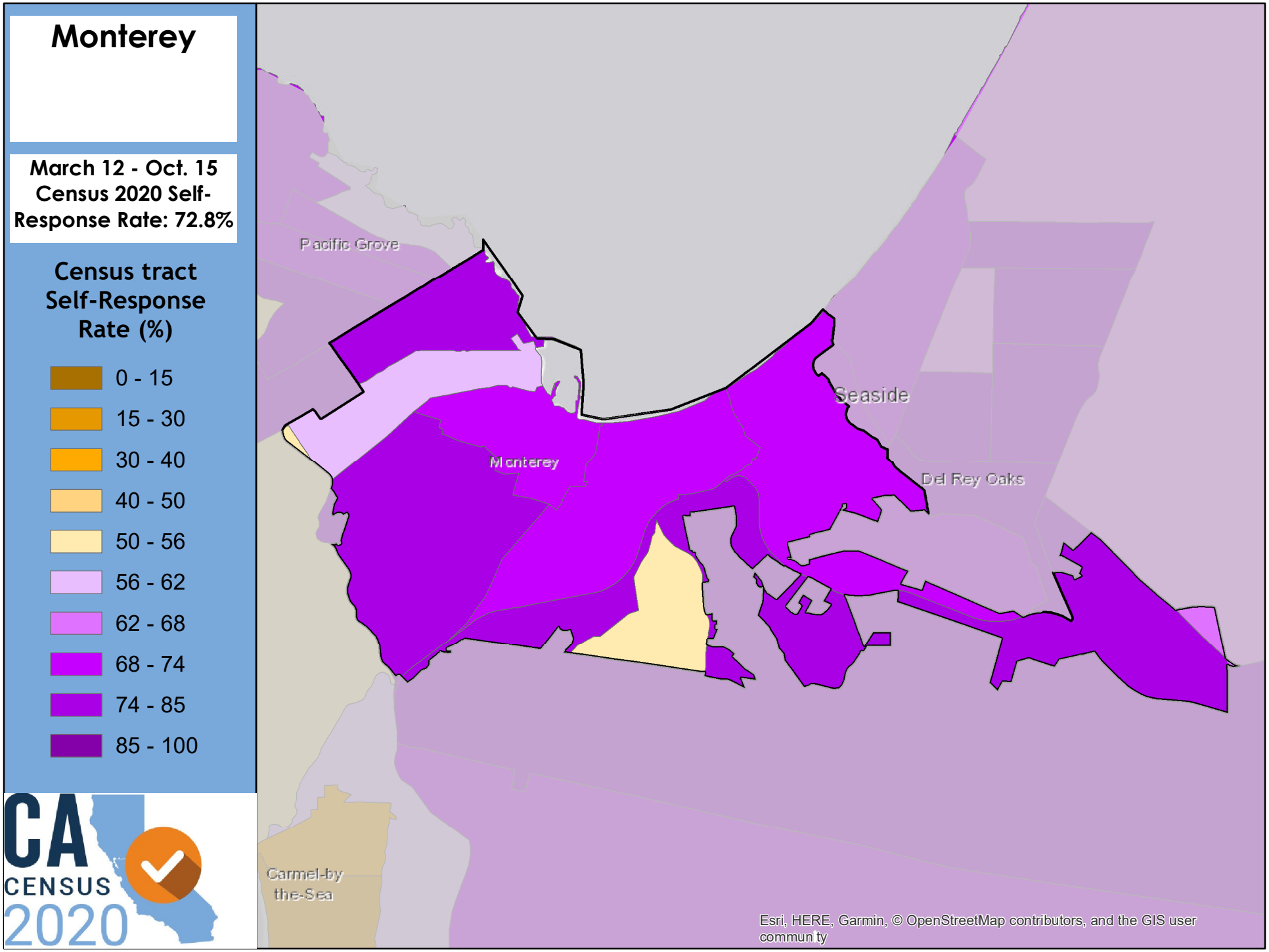
Monterey
March 12 - Oct. 15
Census 2020 Self-Response Rate: 72.8%
Census tract Self-Response Rate (%)
0 - 15
15 - 30
30 - 40
40 - 50
50 - 56
56 - 62
62 - 68
68 - 74
74 - 85
85 - 100
CA CENSUS 2020
Pacific Grove
Monterey
Seaside
Del Rey Oaks
Carmel-by the-Sea
Esri, HERE, Garmin, © OpenStreetMap contributors, and the GIS user commun ty

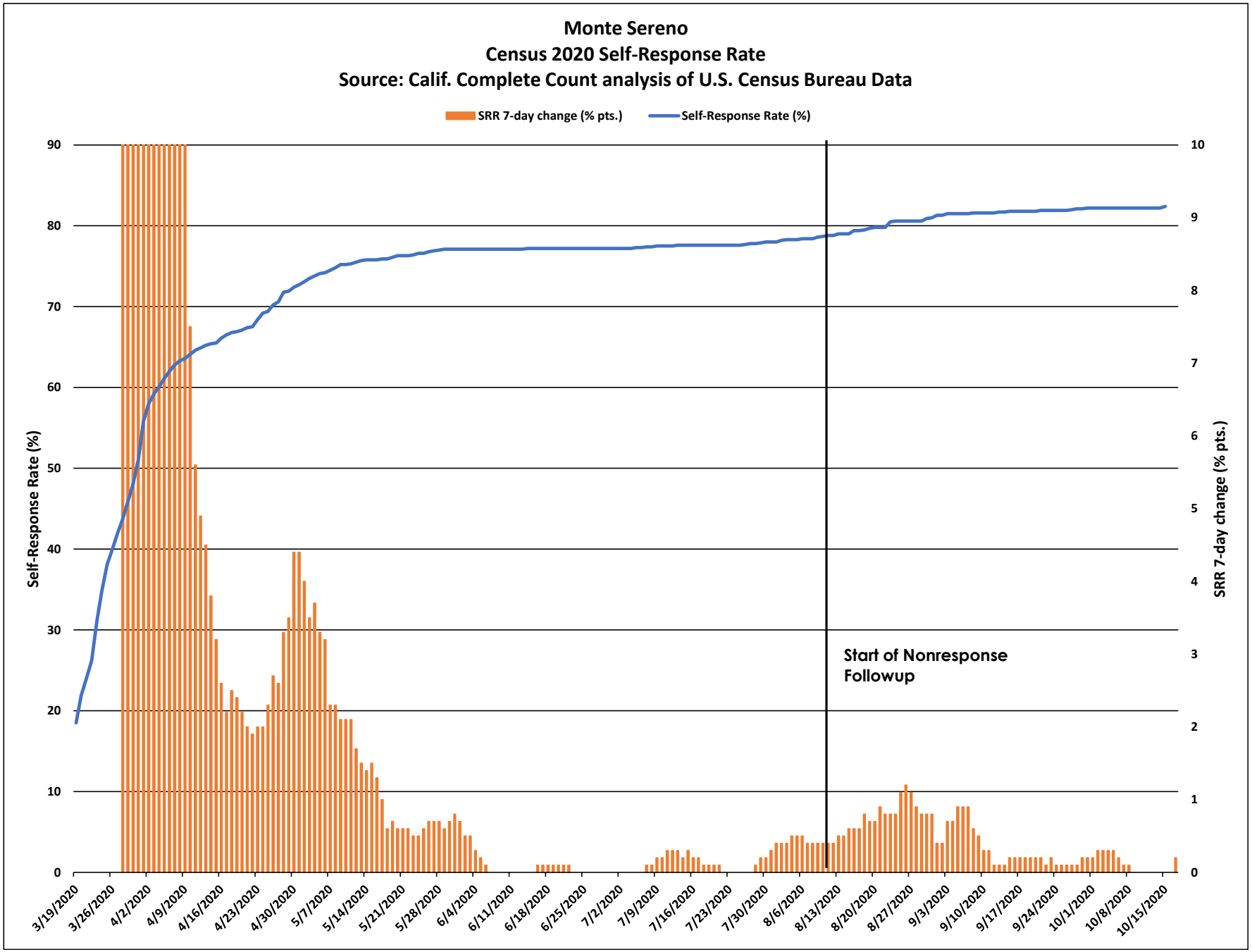
Monte Sereno
Census 2020 Self-Response Rate
Source: Calif. Complete Count analysis of U.S. Census Bureau Data
SRR 7-day change (% pts.)
Self-Response Rate (%)
Self-Response Rate (%)
SRR 7-day change (% pts.)
Start of Nonresponse Followup
90
80
70
60
50
40
30
20
10
0
10
9
8
7
6
5
4
3
2
1
0
3/19/2020
3/26/2020
4/2/2020
4/9/2020
4/16/2020
4/23/2020
4/30/2020
5/7/2020
5/14/2020
5/21/2020
5/28/2020
6/4/2020
6/11/2020
6/18/2020
6/25/2020
7/2/2020
7/9/2020
7/16/2020
7/23/2020
7/30/2020
8/6/2020
8/13/2020
8/20/2020
8/27/2020
9/3/2020
9/10/2020
9/17/2020
9/24/2020
10/1/2020
10/8/2020
10/15/2020

Monte Sereno

March 12 - Oct. 15
Census 2020 Self-Response Rate: 82.4%

Census tract Self-Response Rate (%)

- 0 - 15
- 15 - 30
- 30 - 40
- 40 - 50
- 50 - 56
- 56 - 62
- 62 - 68
- 68 - 74
- 74 - 85
- 85 - 100

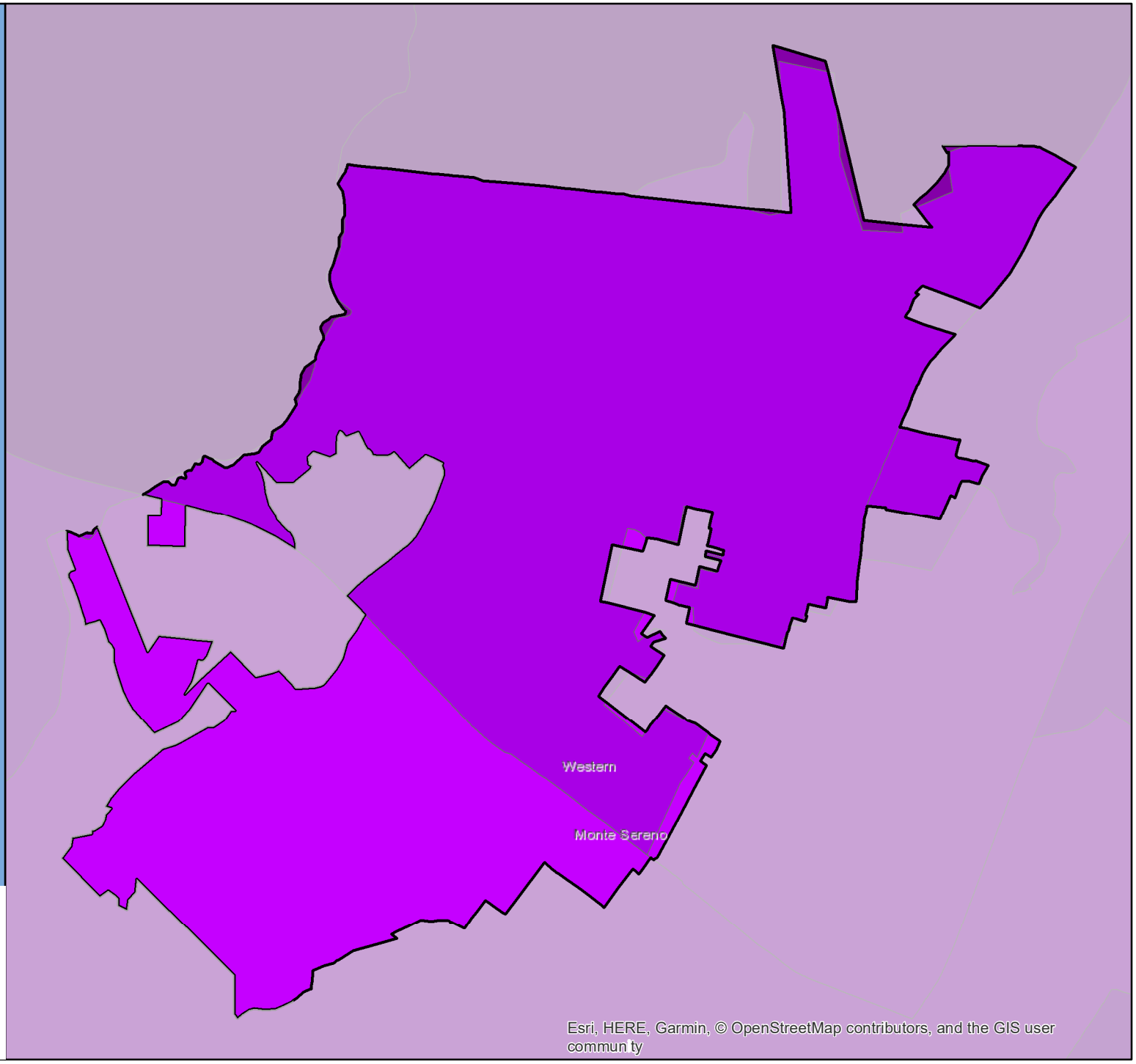

CA CENSUS 2020

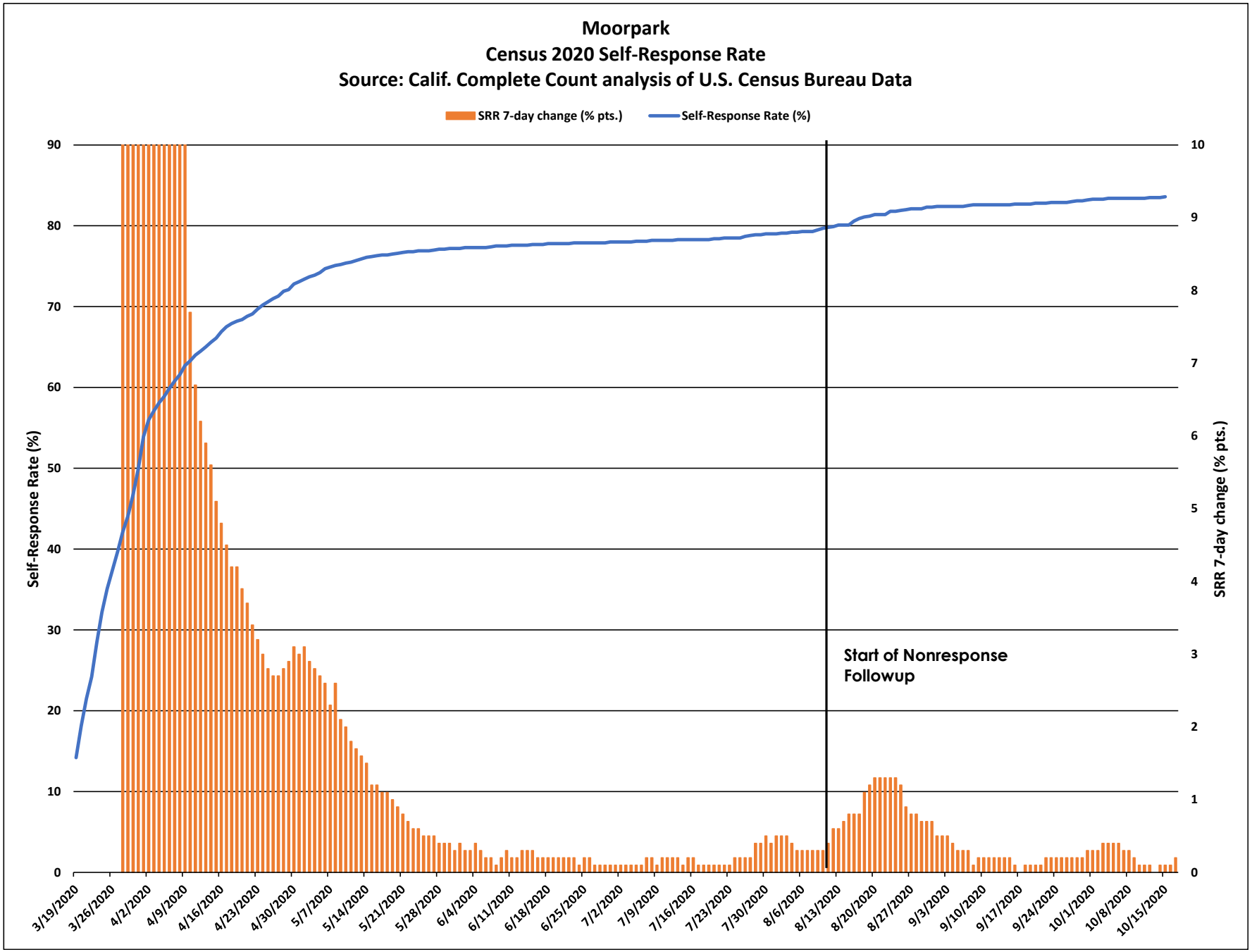
Moorpark
Census 2020 Self-Response Rate
Source: Calif. Complete Count analysis of U.S. Census Bureau Data
SRR 7-day change (% pts.)
Self-Response Rate (%)
Self-Response Rate (%)
SRR 7-day change (% pts.)
Start of Nonresponse Followup
90
80
70
60
50
40
30
20
10
0
10
9
8
7
6
5
4
3
2
1
0
3/19/2020
3/26/2020
4/2/2020
4/9/2020
4/16/2020
4/23/2020
4/30/2020
5/7/2020
5/14/2020
5/21/2020
5/28/2020
6/4/2020
6/11/2020
6/18/2020
6/25/2020
7/2/2020
7/9/2020
7/16/2020
7/23/2020
7/30/2020
8/6/2020
8/13/2020
8/20/2020
8/27/2020
9/3/2020
9/10/2020
9/17/2020
9/24/2020
10/1/2020
10/8/2020
10/15/2020

Moorpark

March 12 - Oct. 15 Census 2020 Self-Response Rate: 83.6%

Census tract Self-Response Rate (%)

- 0 - 15
- 15 - 30
- 30 - 40
- 40 - 50
- 50 - 56
- 56 - 62
- 62 - 68
- 68 - 74
- 74 - 85
- 85 - 100

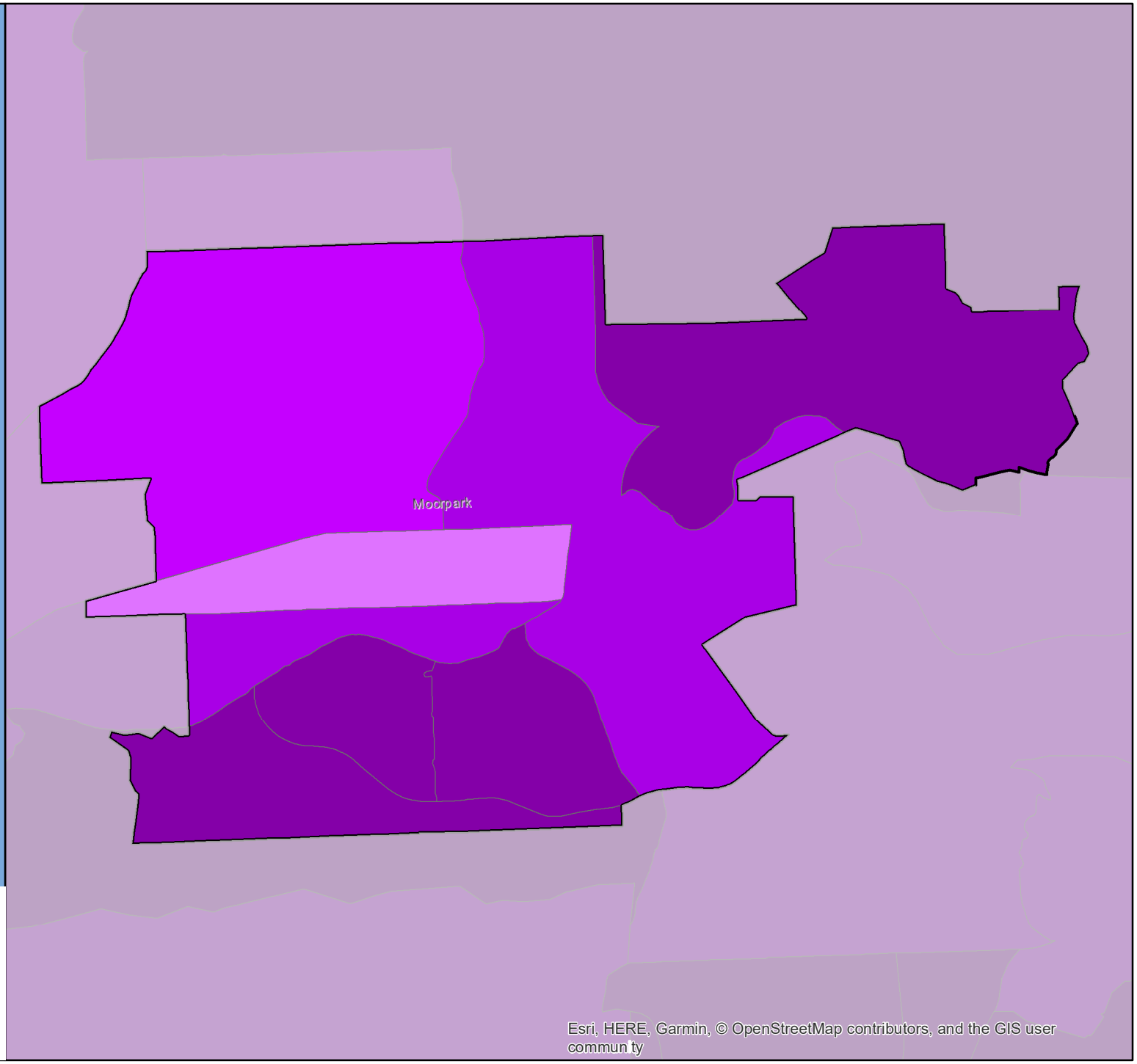

CA CENSUS 2020

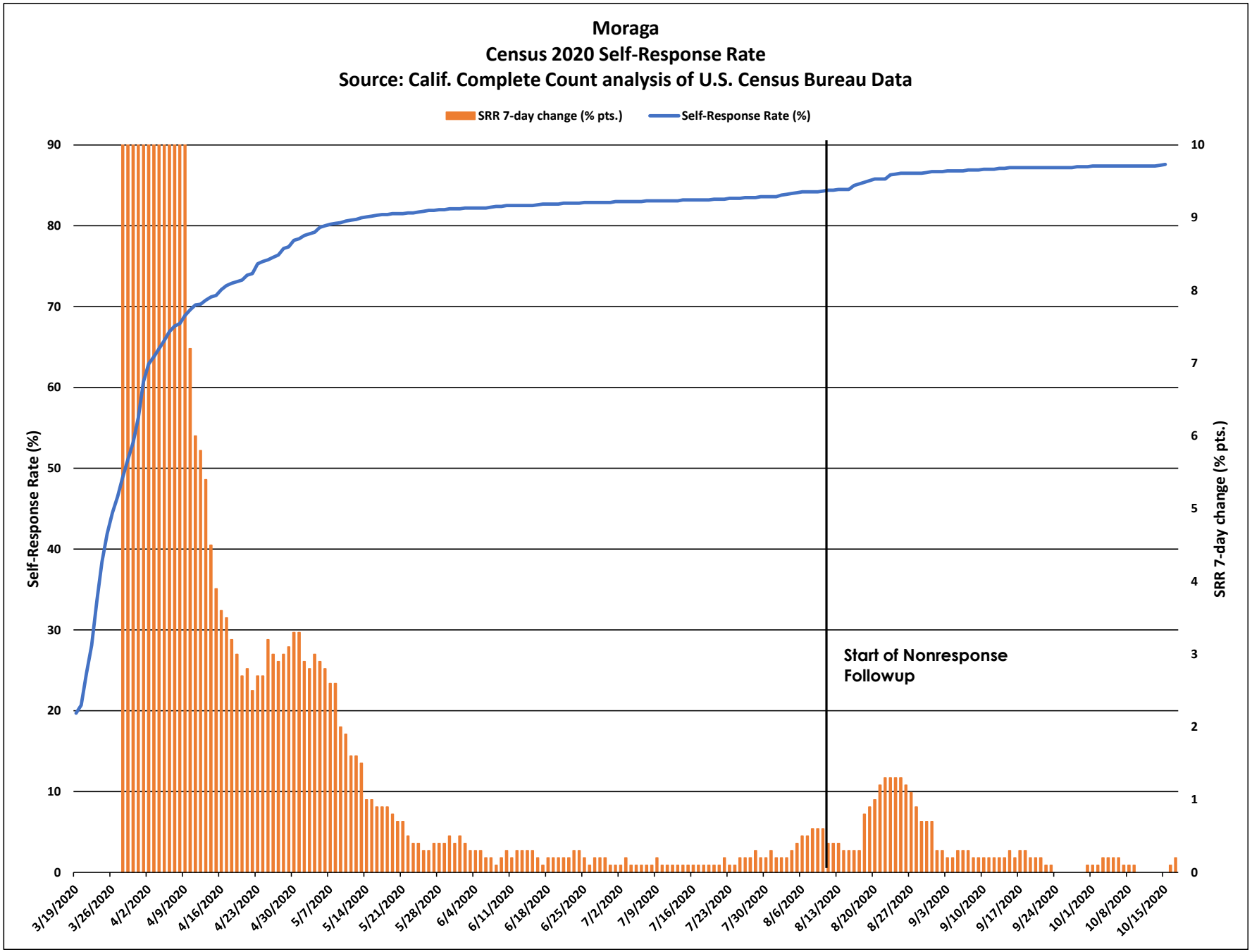
Moraga
Census 2020 Self-Response Rate
Source: Calif. Complete Count analysis of U.S. Census Bureau Data
SRR 7-day change (% pts.)
Self-Response Rate (%)
Self-Response Rate (%)
SRR 7-day change (% pts.)
Start of Nonresponse Followup
90
80
70
60
50
40
30
20
10
0
10
9
8
7
6
5
4
3
2
1
0
3/19/2020
3/26/2020
4/2/2020
4/9/2020
4/16/2020
4/23/2020
4/30/2020
5/7/2020
5/14/2020
5/21/2020
5/28/2020
6/4/2020
6/11/2020
6/18/2020
6/25/2020
7/2/2020
7/9/2020
7/16/2020
7/23/2020
7/30/2020
8/6/2020
8/13/2020
8/20/2020
8/27/2020
9/3/2020
9/10/2020
9/17/2020
9/24/2020
10/1/2020
10/8/2020
10/15/2020

Moraga

March 12 - Oct. 15 Census 2020 Self-Response Rate: 87.6%

Census tract Self-Response Rate (%)

- 0 - 15
- 15 - 30
- 30 - 40
- 40 - 50
- 50 - 56
- 56 - 62
- 62 - 68
- 68 - 74
- 74 - 85
- 85 - 100

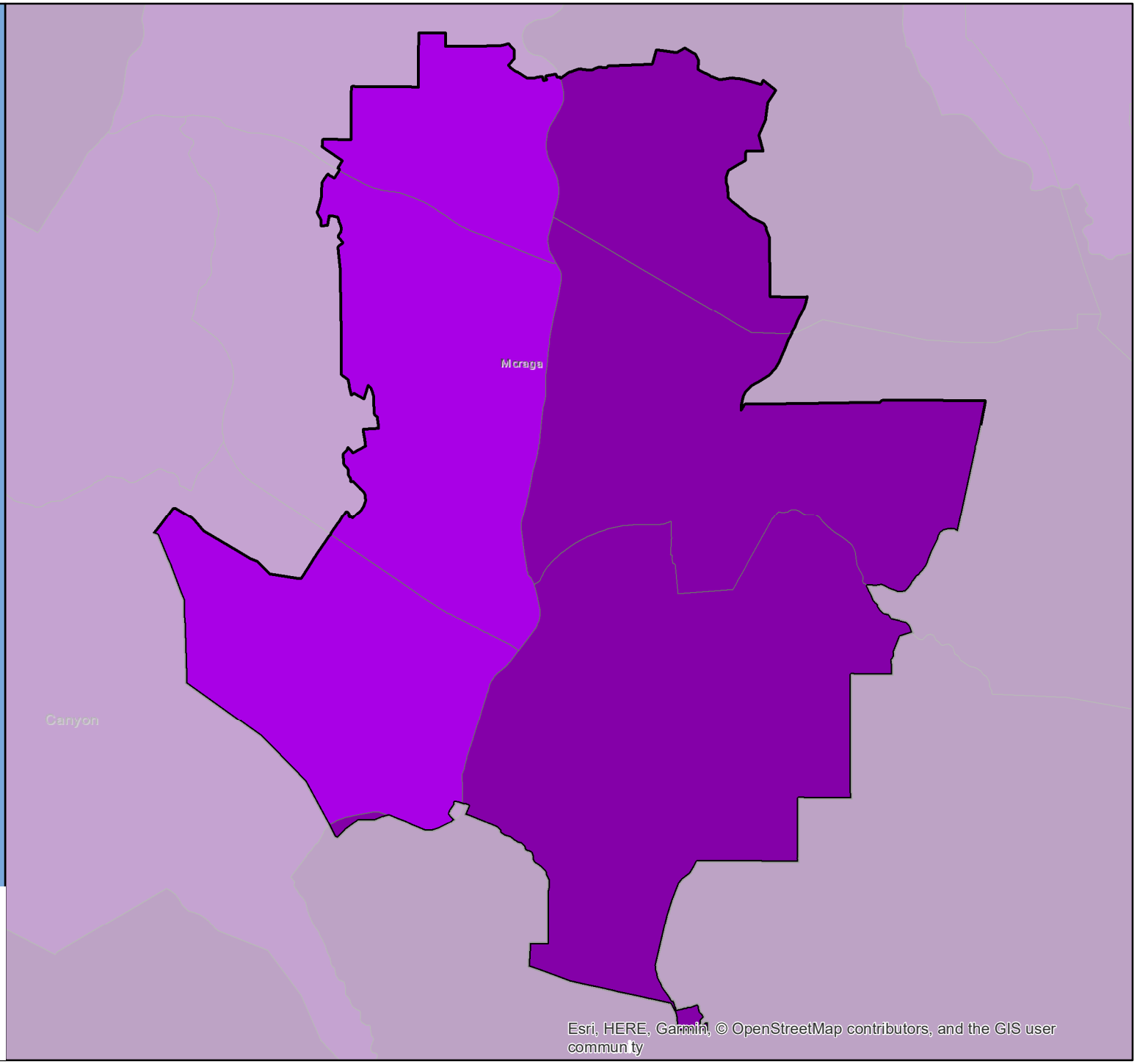

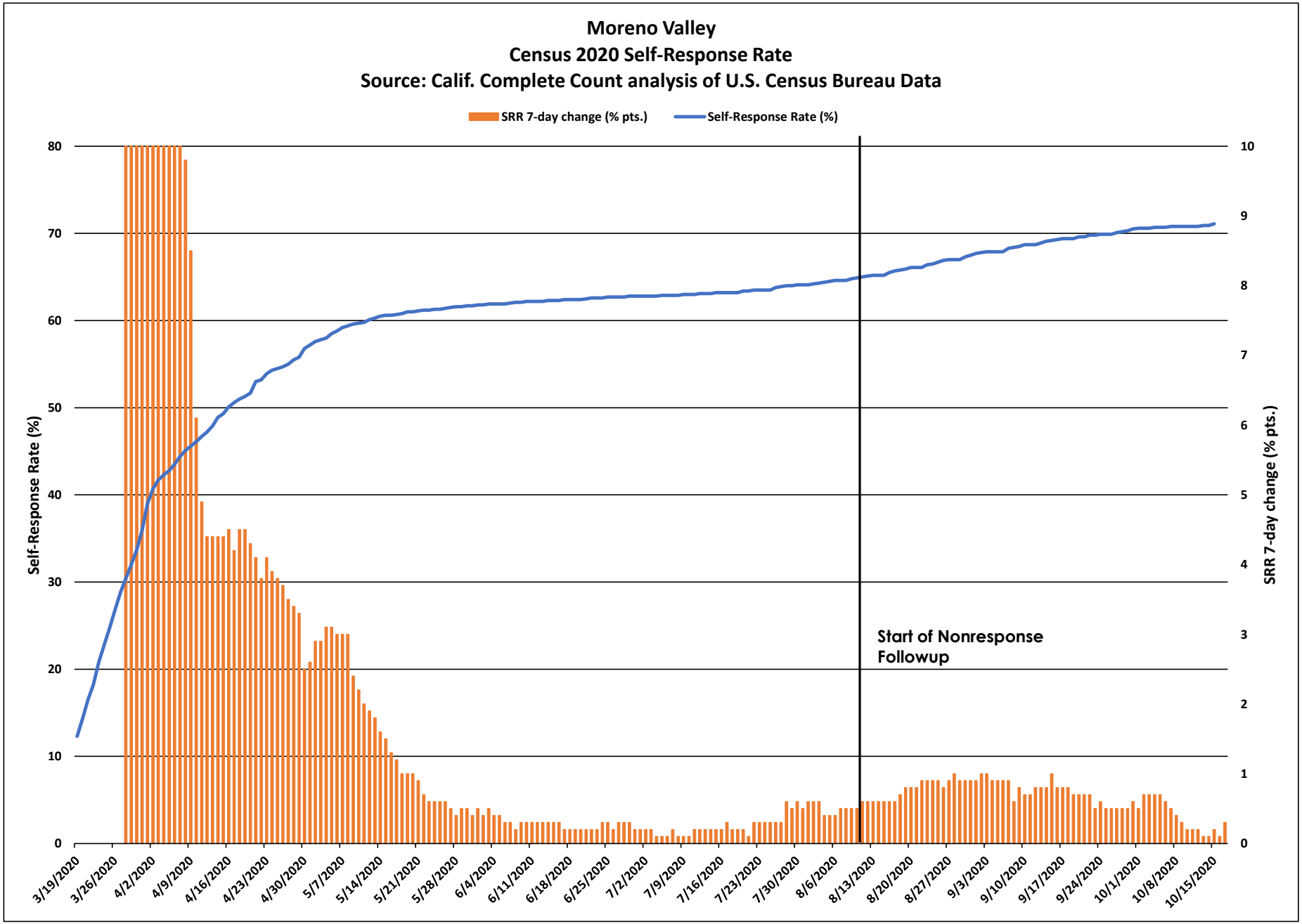
Moreno Valley
Census 2020 Self-Response Rate
Source: Calif. Complete Count analysis of U.S. Census Bureau Data
SRR 7-day change (% pts.)
Self-Response Rate (%)
Self-Response Rate (%)
SRR 7-day change (% pts.)
Start of Nonresponse Followup
0
10
20
30
40
50
60
70
80
0
1
2
3
4
5
6
7
8
9
10
3/19/2020
3/26/2020
4/2/2020
4/9/2020
4/16/2020
4/23/2020
4/30/2020
5/7/2020
5/14/2020
5/21/2020
5/28/2020
6/4/2020
6/11/2020
6/18/2020
6/25/2020
7/2/2020
7/9/2020
7/16/2020
7/23/2020
7/30/2020
8/6/2020
8/13/2020
8/20/2020
8/27/2020
9/3/2020
9/10/2020
9/17/2020
9/24/2020
10/1/2020
10/8/2020
10/15/2020

Moreno Valley

March 12 - Oct. 15 Census 2020 Self-Response Rate: 71.1%

Census tract Self-Response Rate (%)

- 0 - 15
- 15 - 30
- 30 - 40
- 40 - 50
- 50 - 56
- 56 - 62
- 62 - 68
- 68 - 74
- 74 - 85
- 85 - 100

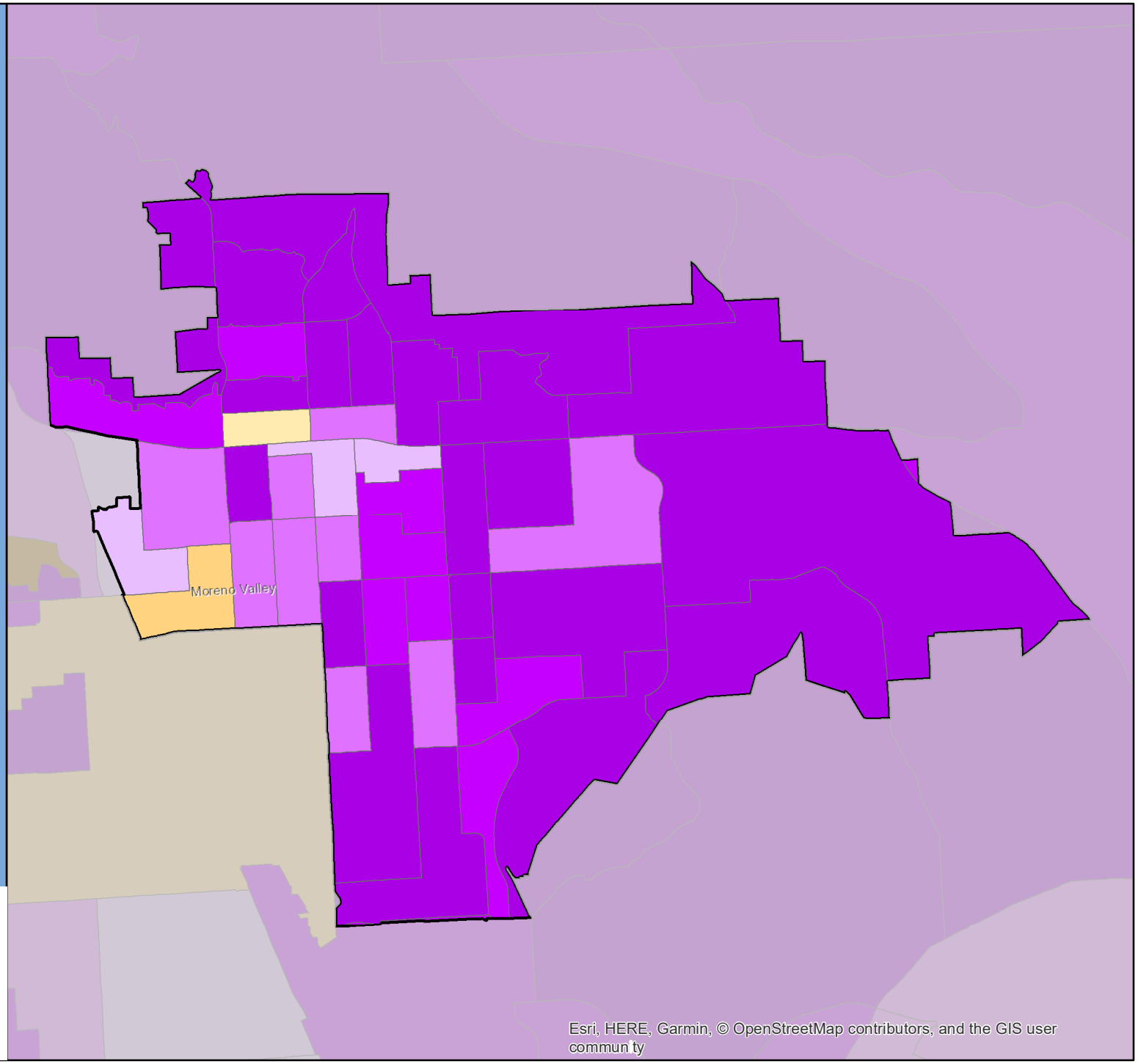

CA CENSUS 2020

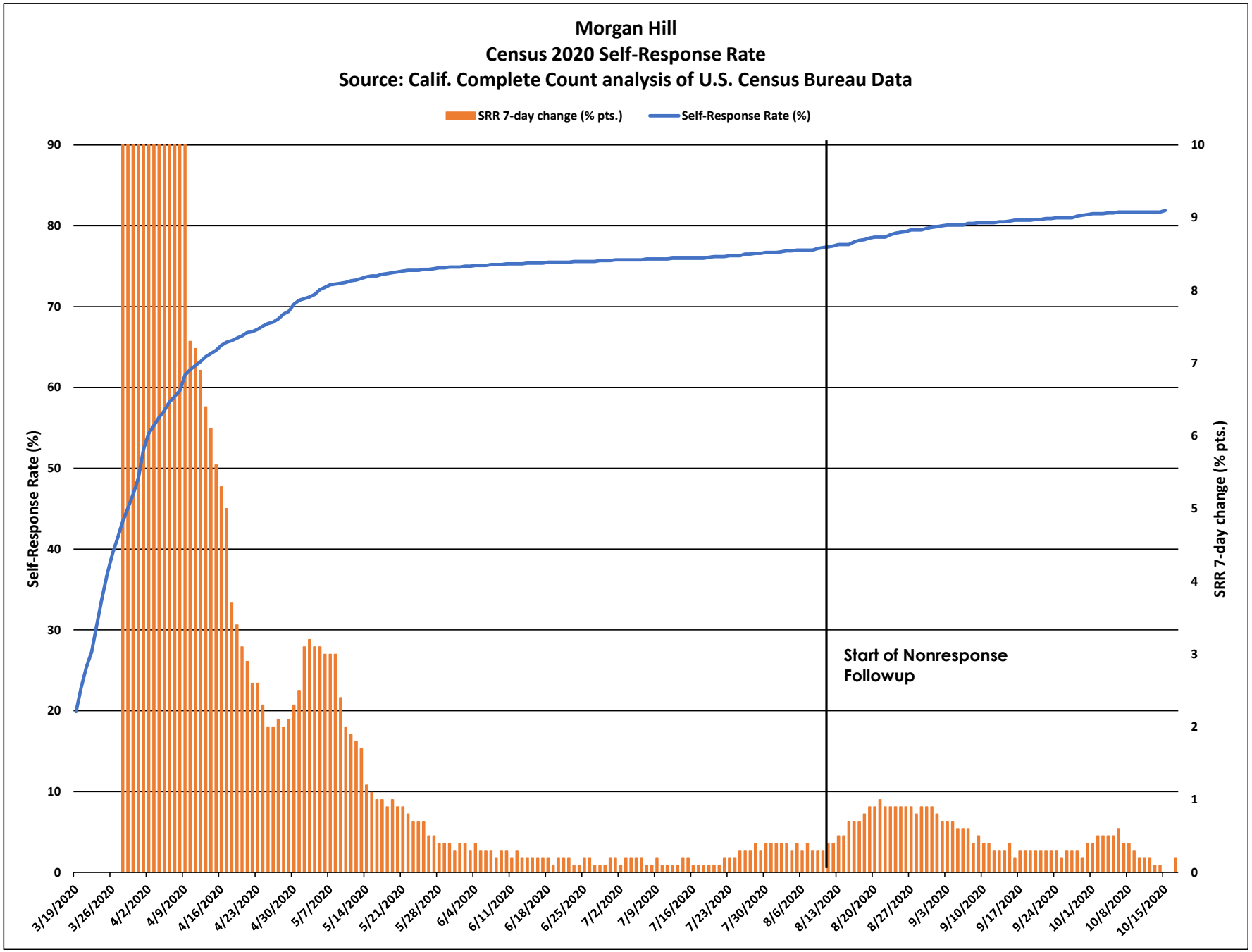
Morgan Hill
Census 2020 Self-Response Rate
Source: Calif. Complete Count analysis of U.S. Census Bureau Data
SRR 7-day change (% pts.)
Self-Response Rate (%)
Self-Response Rate (%)
SRR 7-day change (% pts.)
Start of Nonresponse Followup
90
80
70
60
50
40
30
20
10
0
10
9
8
7
6
5
4
3
2
1
0
3/19/2020
3/26/2020
4/2/2020
4/9/2020
4/16/2020
4/23/2020
4/30/2020
5/7/2020
5/14/2020
5/21/2020
5/28/2020
6/4/2020
6/11/2020
6/18/2020
6/25/2020
7/2/2020
7/9/2020
7/16/2020
7/23/2020
7/30/2020
8/6/2020
8/13/2020
8/20/2020
8/27/2020
9/3/2020
9/10/2020
9/17/2020
9/24/2020
10/1/2020
10/8/2020
10/15/2020

Morgan Hill

March 12 - Oct. 15
Census 2020 Self-Response Rate: 81.9%

Census tract Self-Response Rate (%)

- 0 - 15
- 15 - 30
- 30 - 40
- 40 - 50
- 50 - 56
- 56 - 62
- 62 - 68
- 68 - 74
- 74 - 85
- 85 - 100

CA CENSUS 2020

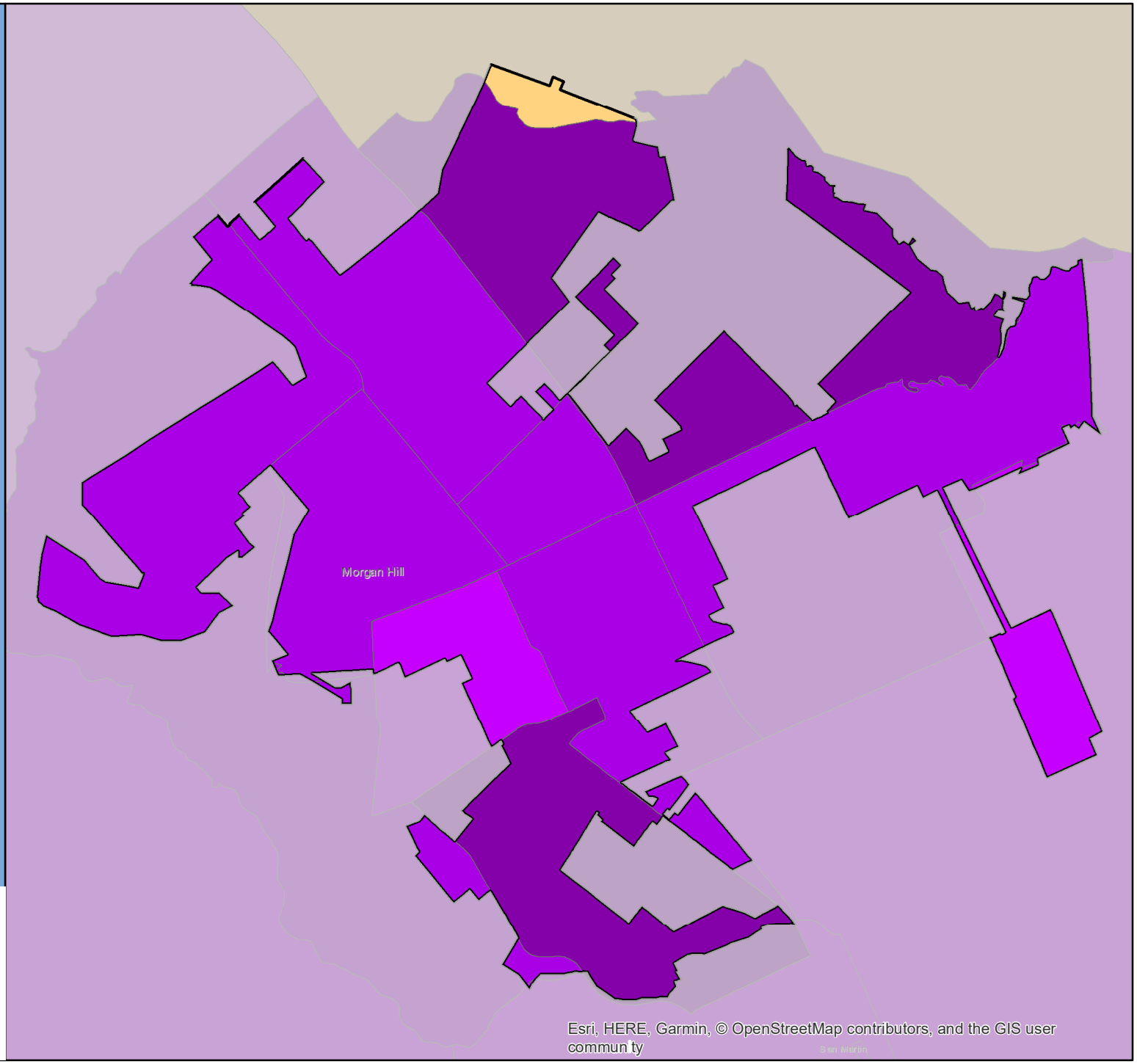

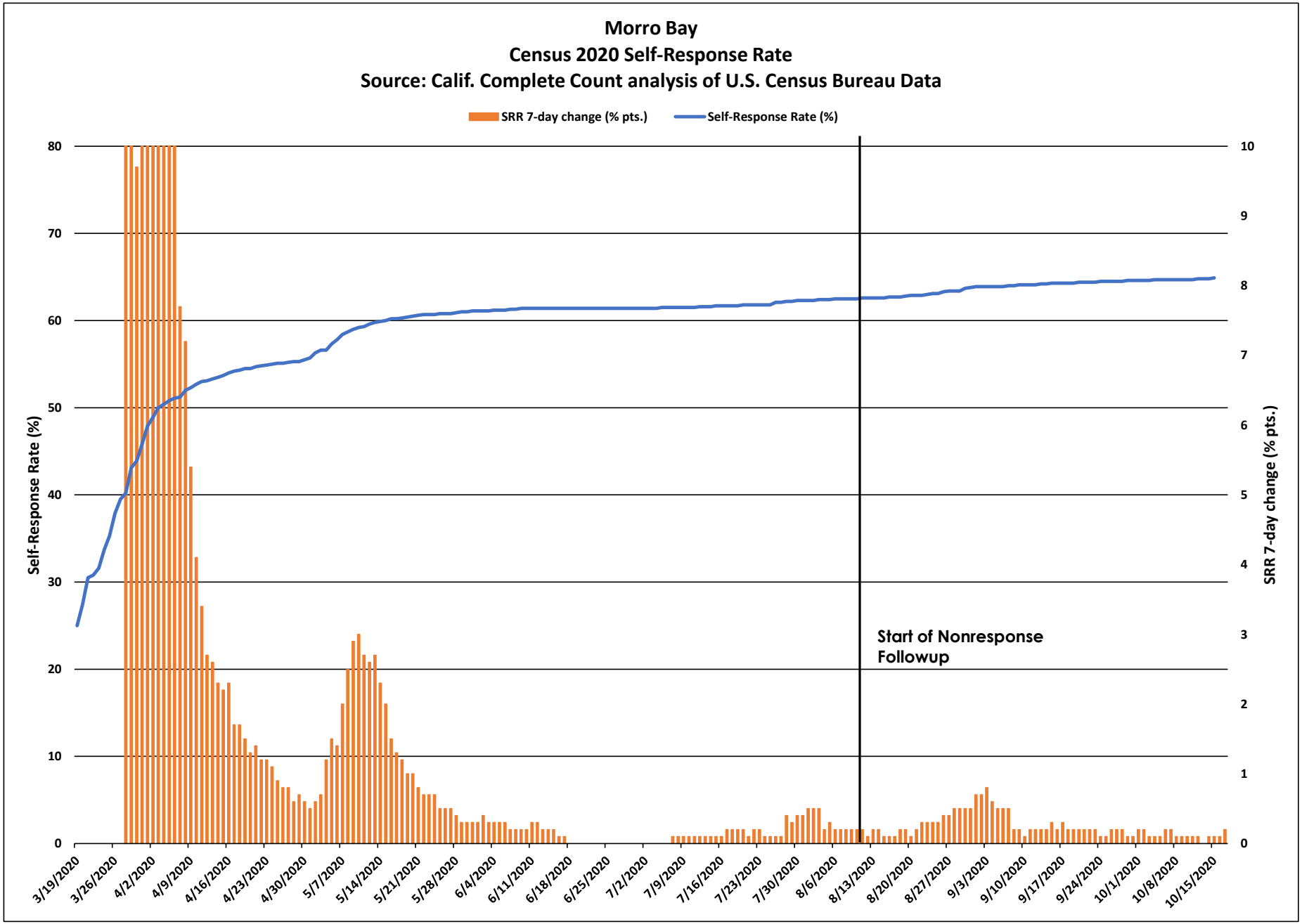
Morro Bay
Census 2020 Self-Response Rate
Source: Calif. Complete Count analysis of U.S. Census Bureau Data
SRR 7-day change (% pts.)
Self-Response Rate (%)
Self-Response Rate (%)
SRR 7-day change (% pts.)
Start of Nonresponse Followup
0
10
20
30
40
50
60
70
80
0
1
2
3
4
5
6
7
8
9
10
3/19/2020
3/26/2020
4/2/2020
4/9/2020
4/16/2020
4/23/2020
4/30/2020
5/7/2020
5/14/2020
5/21/2020
5/28/2020
6/4/2020
6/11/2020
6/18/2020
6/25/2020
7/2/2020
7/9/2020
7/16/2020
7/23/2020
7/30/2020
8/6/2020
8/13/2020
8/20/2020
8/27/2020
9/3/2020
9/10/2020
9/17/2020
9/24/2020
10/1/2020
10/8/2020
10/15/2020

Morro Bay

March 12 - Oct. 15 Census 2020 Self-Response Rate: 64.9%

Census tract Self-Response Rate (%)

- 0 - 15
- 15 - 30
- 30 - 40
- 40 - 50
- 50 - 56
- 56 - 62
- 62 - 68
- 68 - 74
- 74 - 85
- 85 - 100

CA CENSUS 2020

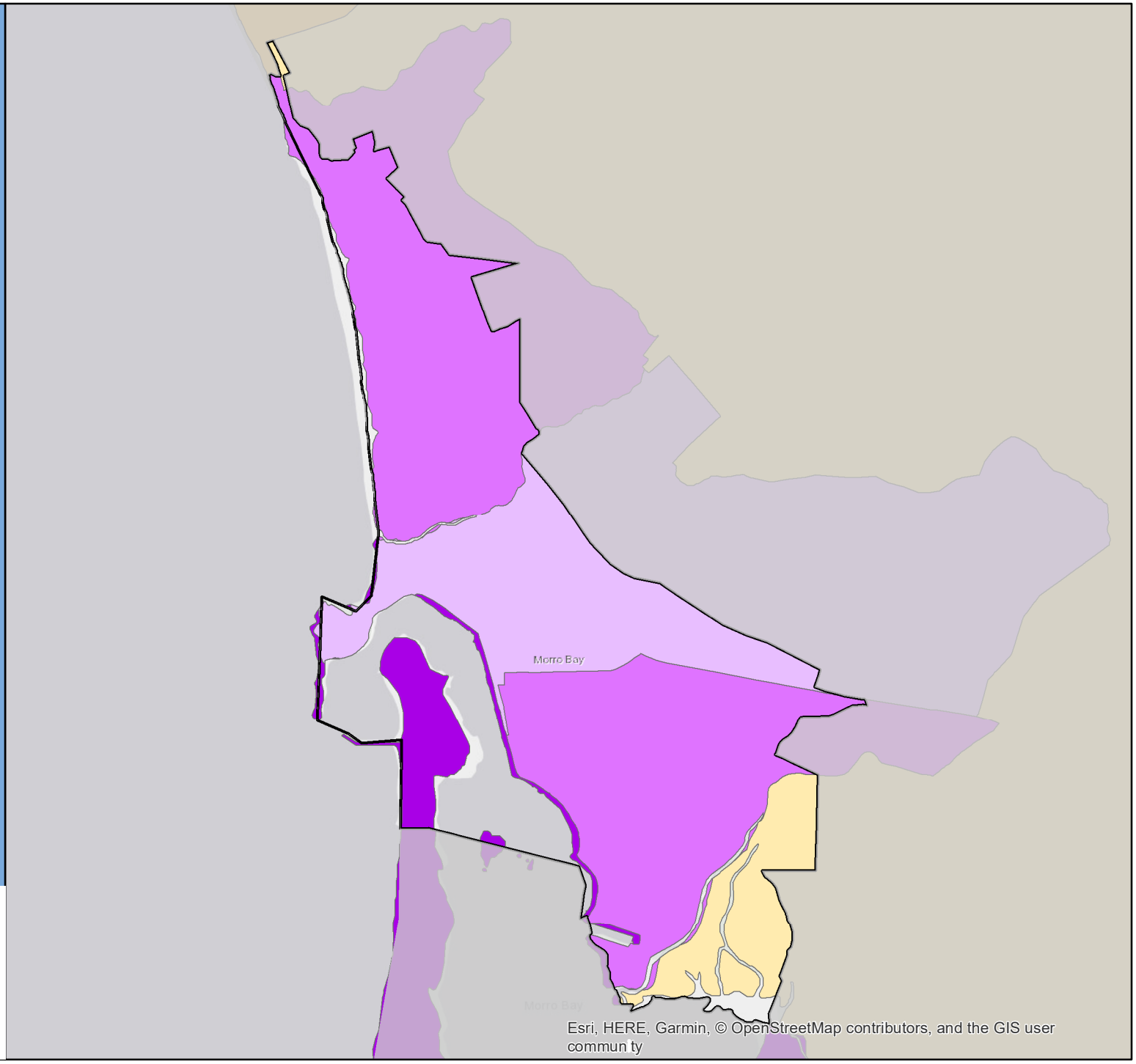

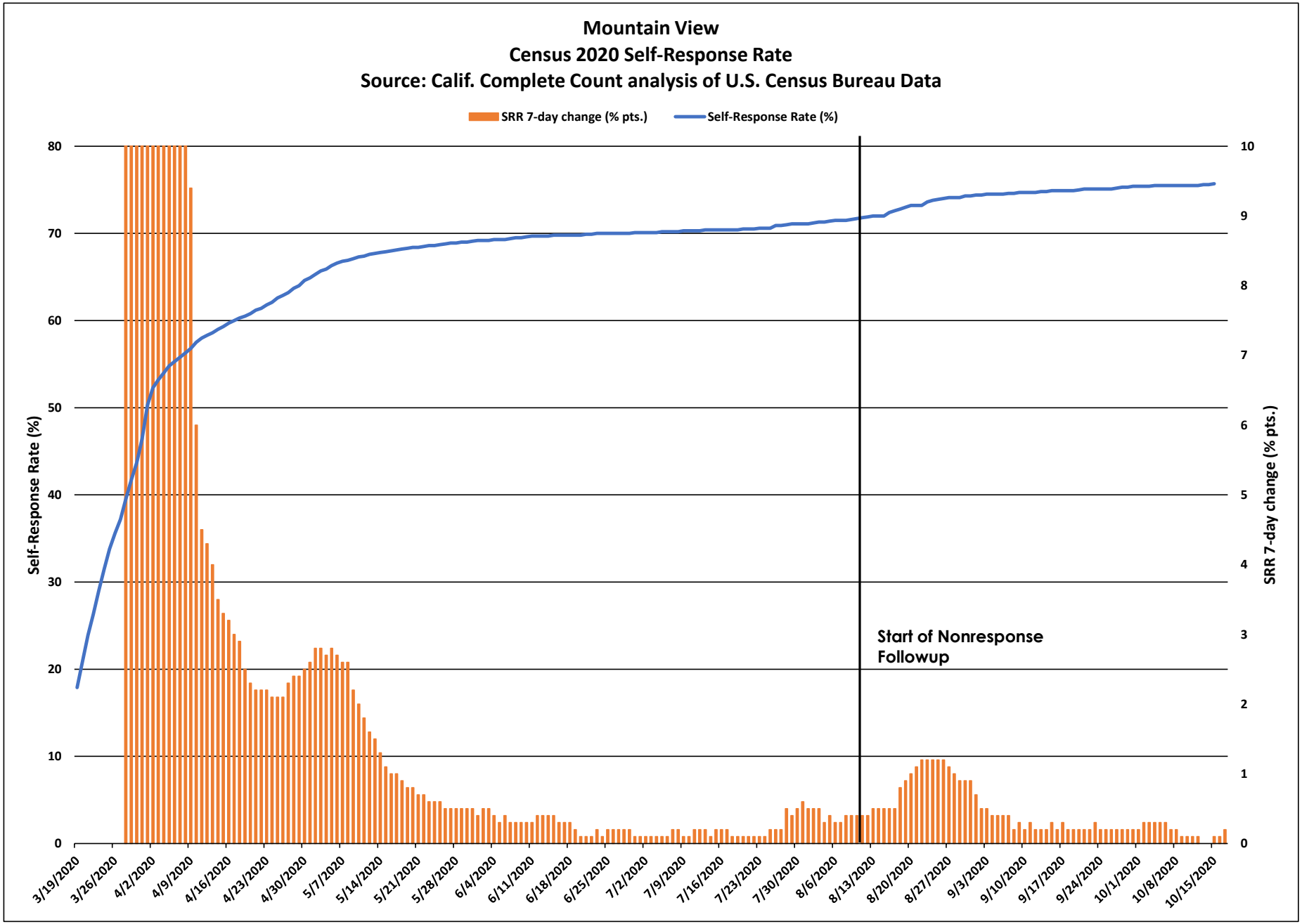
Mountain View
Census 2020 Self-Response Rate
Source: Calif. Complete Count analysis of U.S. Census Bureau Data
SRR 7-day change (% pts.)
Self-Response Rate (%)
Self-Response Rate (%)
SRR 7-day change (% pts.)
Start of Nonresponse Followup
0
10
20
30
40
50
60
70
80
0
1
2
3
4
5
6
7
8
9
10
3/19/2020
3/26/2020
4/2/2020
4/9/2020
4/16/2020
4/23/2020
4/30/2020
5/7/2020
5/14/2020
5/21/2020
5/28/2020
6/4/2020
6/11/2020
6/18/2020
6/25/2020
7/2/2020
7/9/2020
7/16/2020
7/23/2020
7/30/2020
8/6/2020
8/13/2020
8/20/2020
8/27/2020
9/3/2020
9/10/2020
9/17/2020
9/24/2020
10/1/2020
10/8/2020
10/15/2020

Mountain View

March 12 - Oct. 15 Census 2020 Self-Response Rate: 75.7%

Census tract Self-Response Rate (%)

- 0 - 15
- 15 - 30
- 30 - 40
- 40 - 50
- 50 - 56
- 56 - 62
- 62 - 68
- 68 - 74
- 74 - 85
- 85 - 100

CA CENSUS 2020

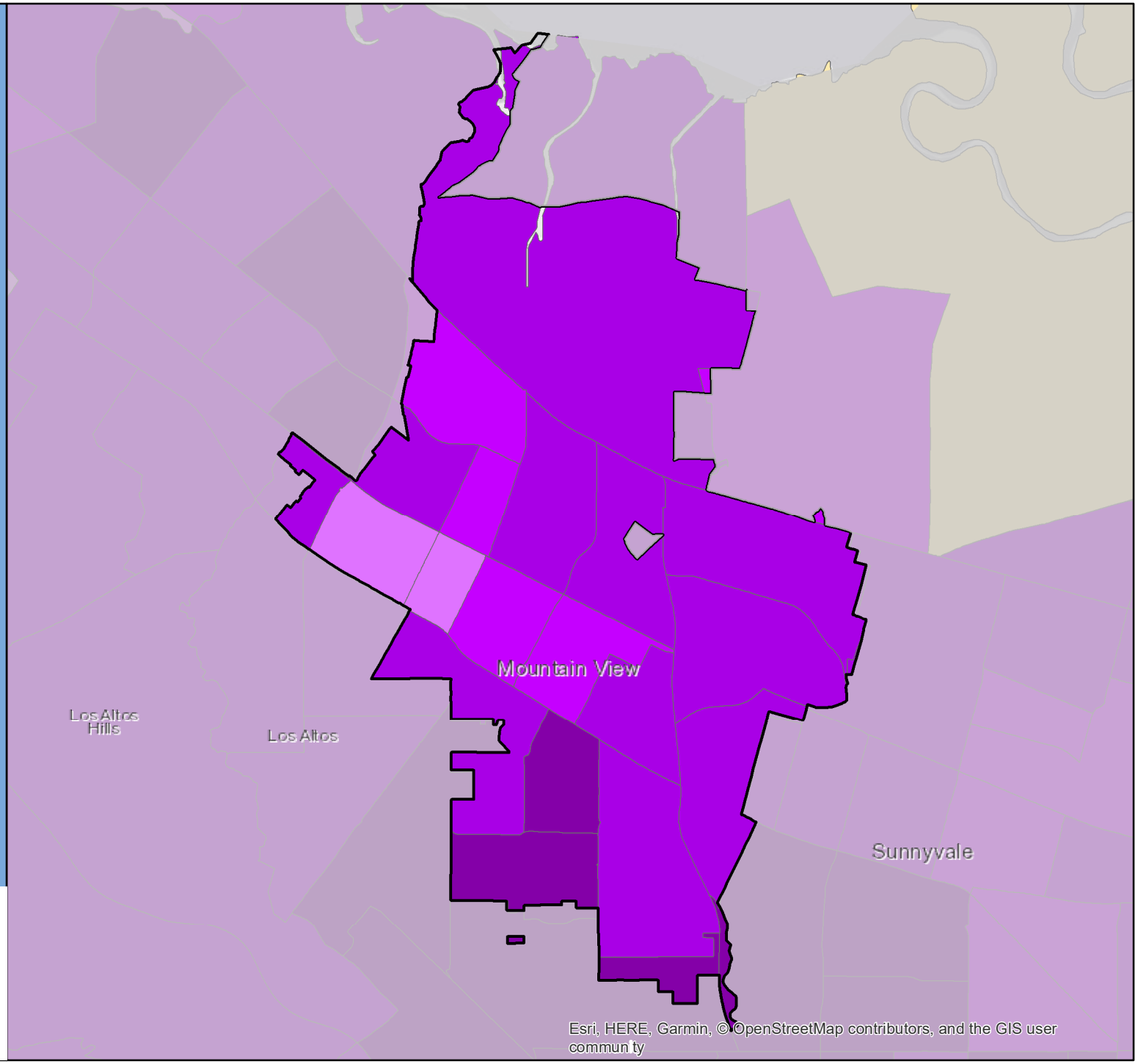

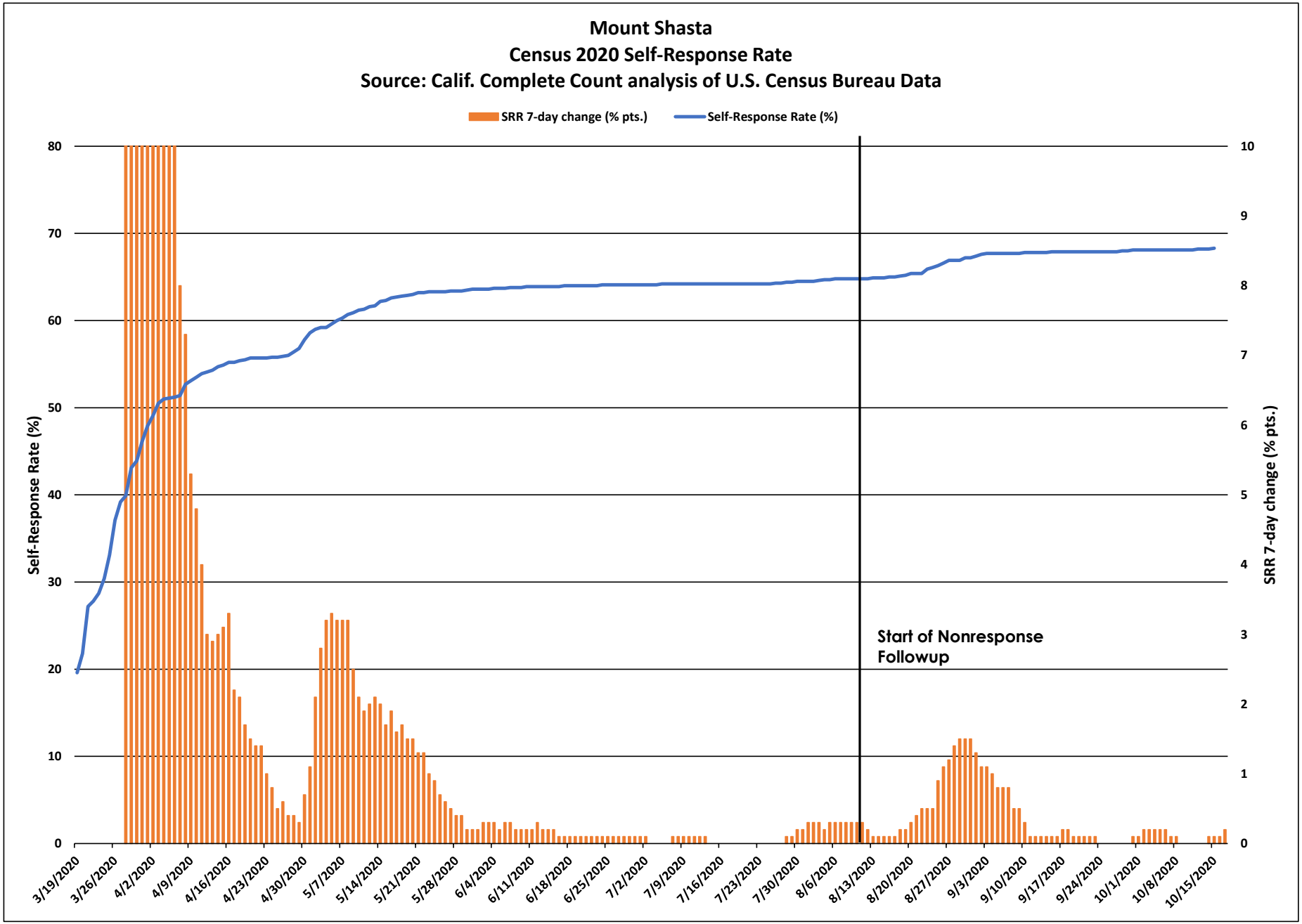
Mount Shasta
Census 2020 Self-Response Rate
Source: Calif. Complete Count analysis of U.S. Census Bureau Data
SRR 7-day change (% pts.)
Self-Response Rate (%)
Self-Response Rate (%)
SRR 7-day change (% pts.)
Start of Nonresponse Followup
0
10
20
30
40
50
60
70
80
0
1
2
3
4
5
6
7
8
9
10
3/19/2020
3/26/2020
4/2/2020
4/9/2020
4/16/2020
4/23/2020
4/30/2020
5/7/2020
5/14/2020
5/21/2020
5/28/2020
6/4/2020
6/11/2020
6/18/2020
6/25/2020
7/2/2020
7/9/2020
7/16/2020
7/23/2020
7/30/2020
8/6/2020
8/13/2020
8/20/2020
8/27/2020
9/3/2020
9/10/2020
9/17/2020
9/24/2020
10/1/2020
10/8/2020
10/15/2020

Mount Shasta

March 12 - Oct. 15
Census 2020 Self-Response Rate: 68.3%

Census tract Self-Response Rate (%)

- 0 - 15
- 15 - 30
- 30 - 40
- 40 - 50
- 50 - 56
- 56 - 62
- 62 - 68
- 68 - 74
- 74 - 85
- 85 - 100

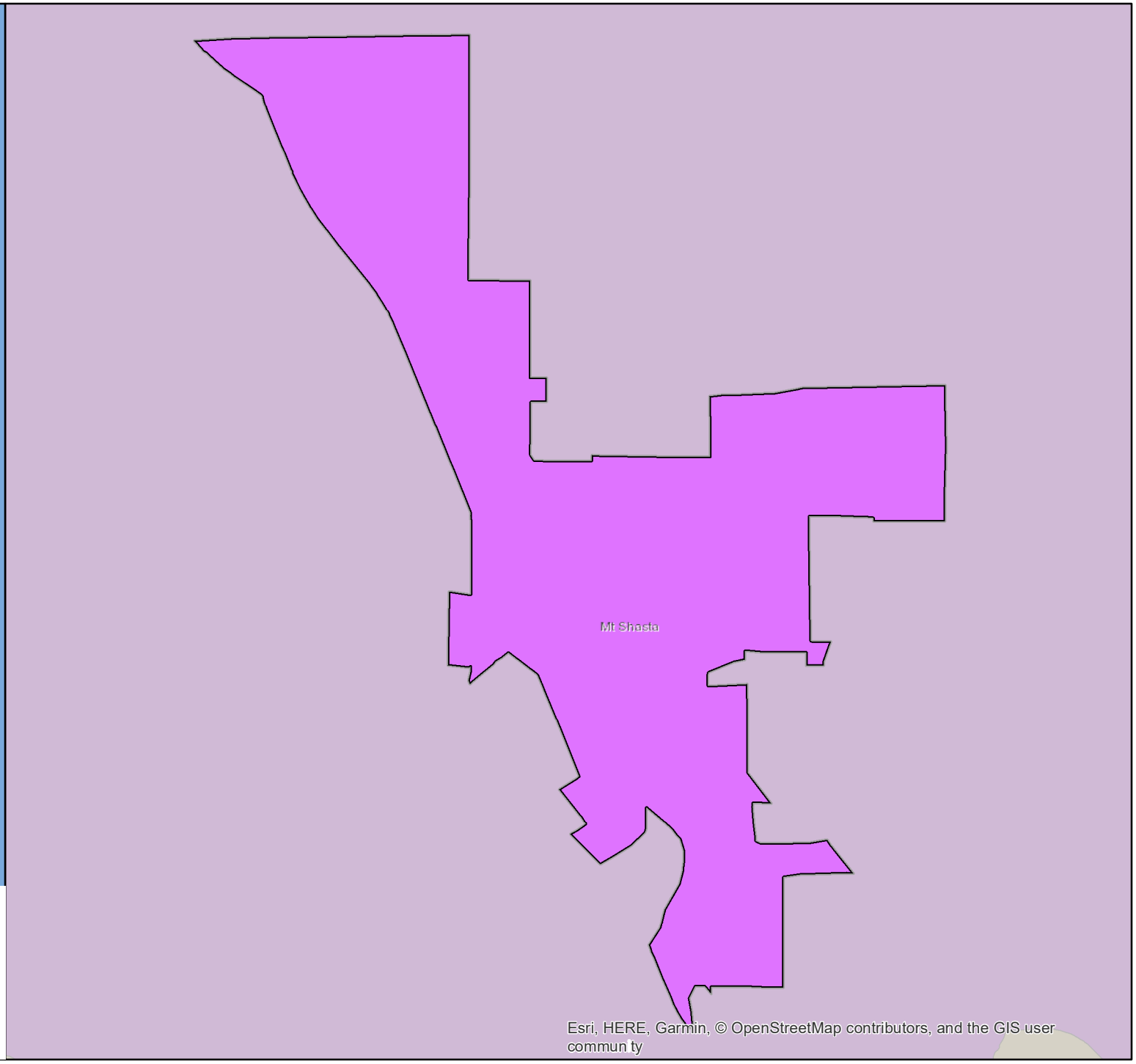

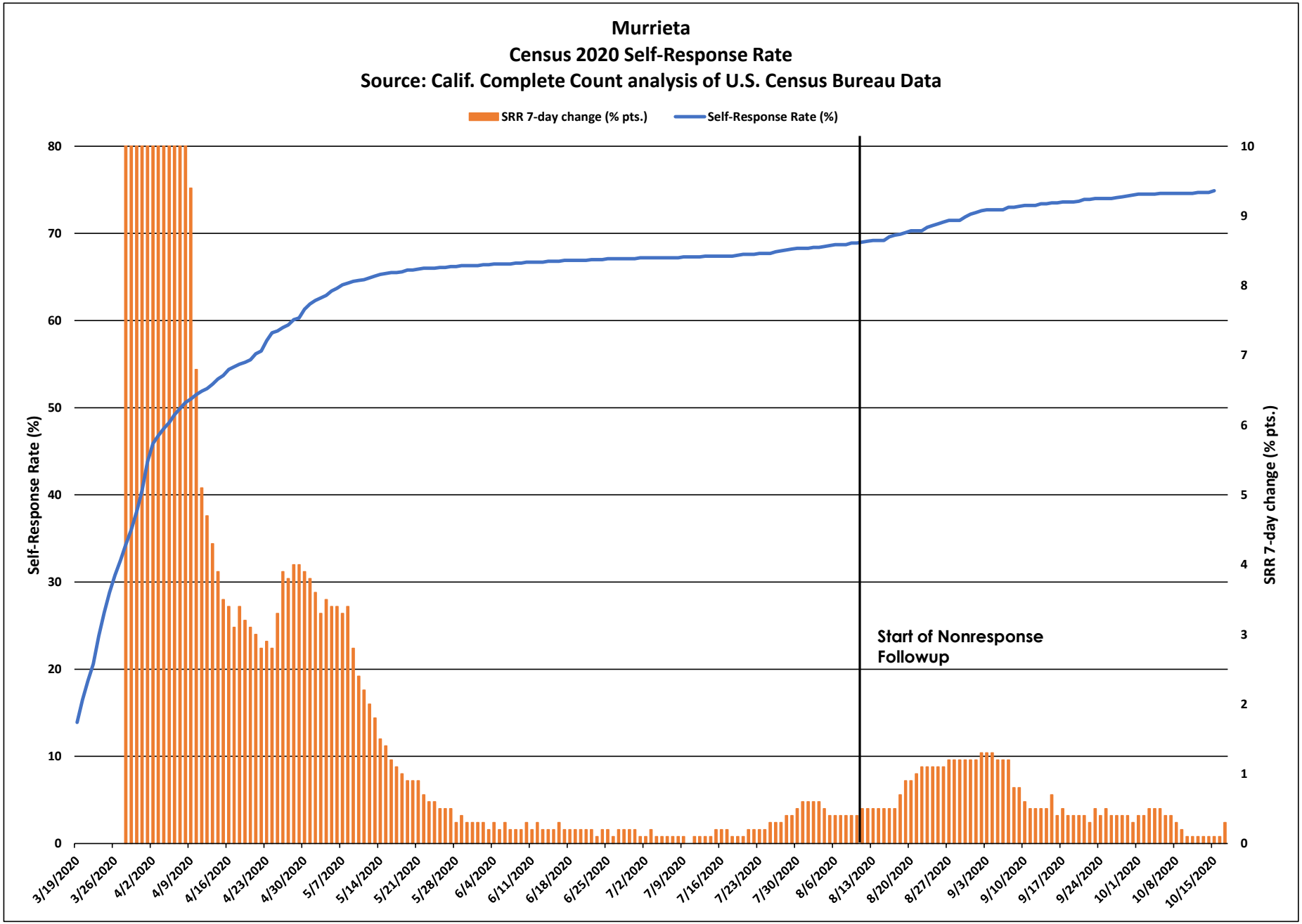
Murrieta
Census 2020 Self-Response Rate
Source: Calif. Complete Count analysis of U.S. Census Bureau Data
SRR 7-day change (% pts.)
Self-Response Rate (%)
Self-Response Rate (%)
SRR 7-day change (% pts.)
Start of Nonresponse Followup
0
10
20
30
40
50
60
70
80
0
1
2
3
4
5
6
7
8
9
10
3/19/2020
3/26/2020
4/2/2020
4/9/2020
4/16/2020
4/23/2020
4/30/2020
5/7/2020
5/14/2020
5/21/2020
5/28/2020
6/4/2020
6/11/2020
6/18/2020
6/25/2020
7/2/2020
7/9/2020
7/16/2020
7/23/2020
7/30/2020
8/6/2020
8/13/2020
8/20/2020
8/27/2020
9/3/2020
9/10/2020
9/17/2020
9/24/2020
10/1/2020
10/8/2020
10/15/2020

Murrieta

March 12 - Oct. 15 Census 2020 Self-Response Rate: 74.9%

Census tract Self-Response Rate (%)

- 0 - 15
- 15 - 30
- 30 - 40
- 40 - 50
- 50 - 56
- 56 - 62
- 62 - 68
- 68 - 74
- 74 - 85
- 85 - 100

CA CENSUS 2020

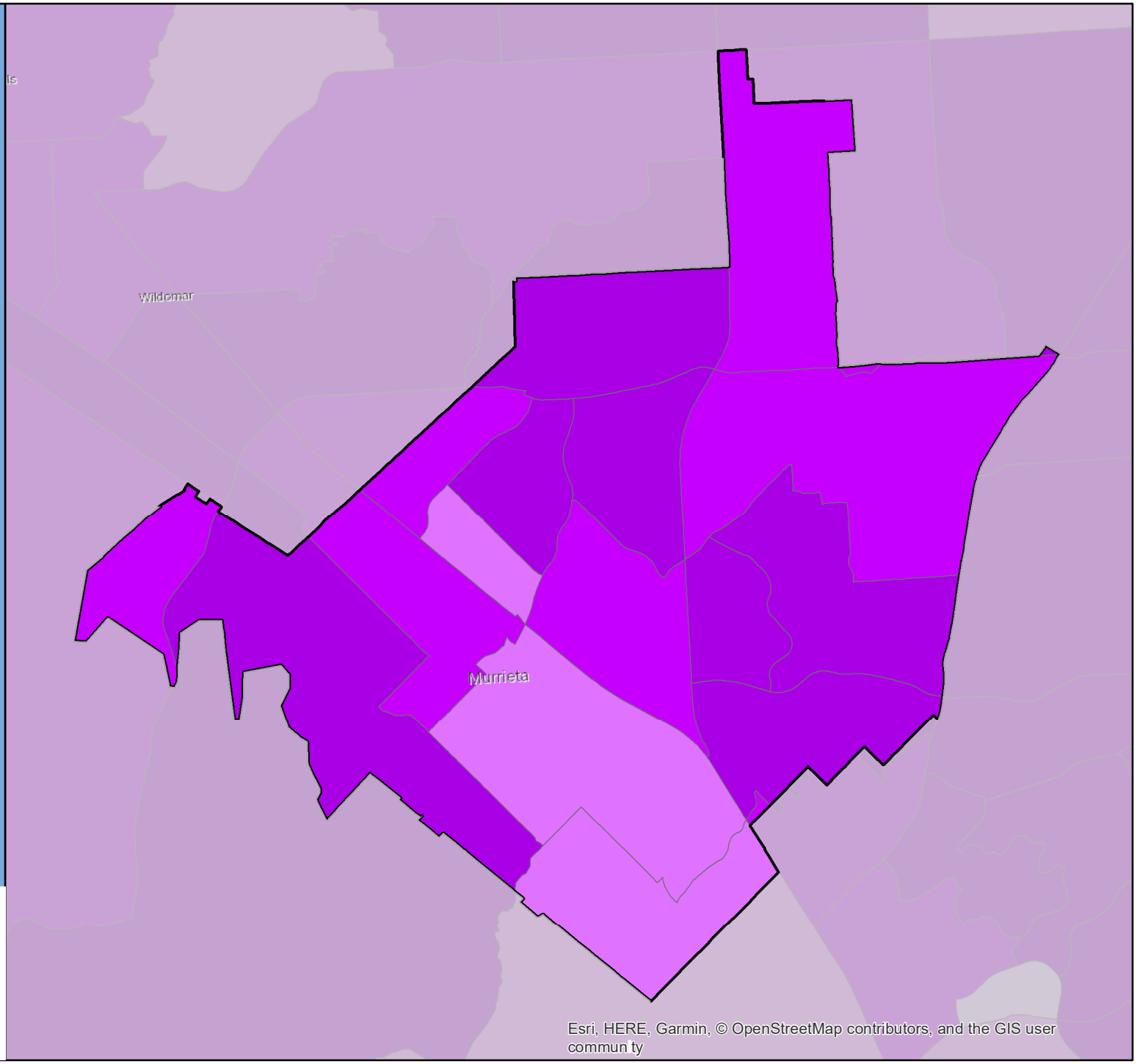

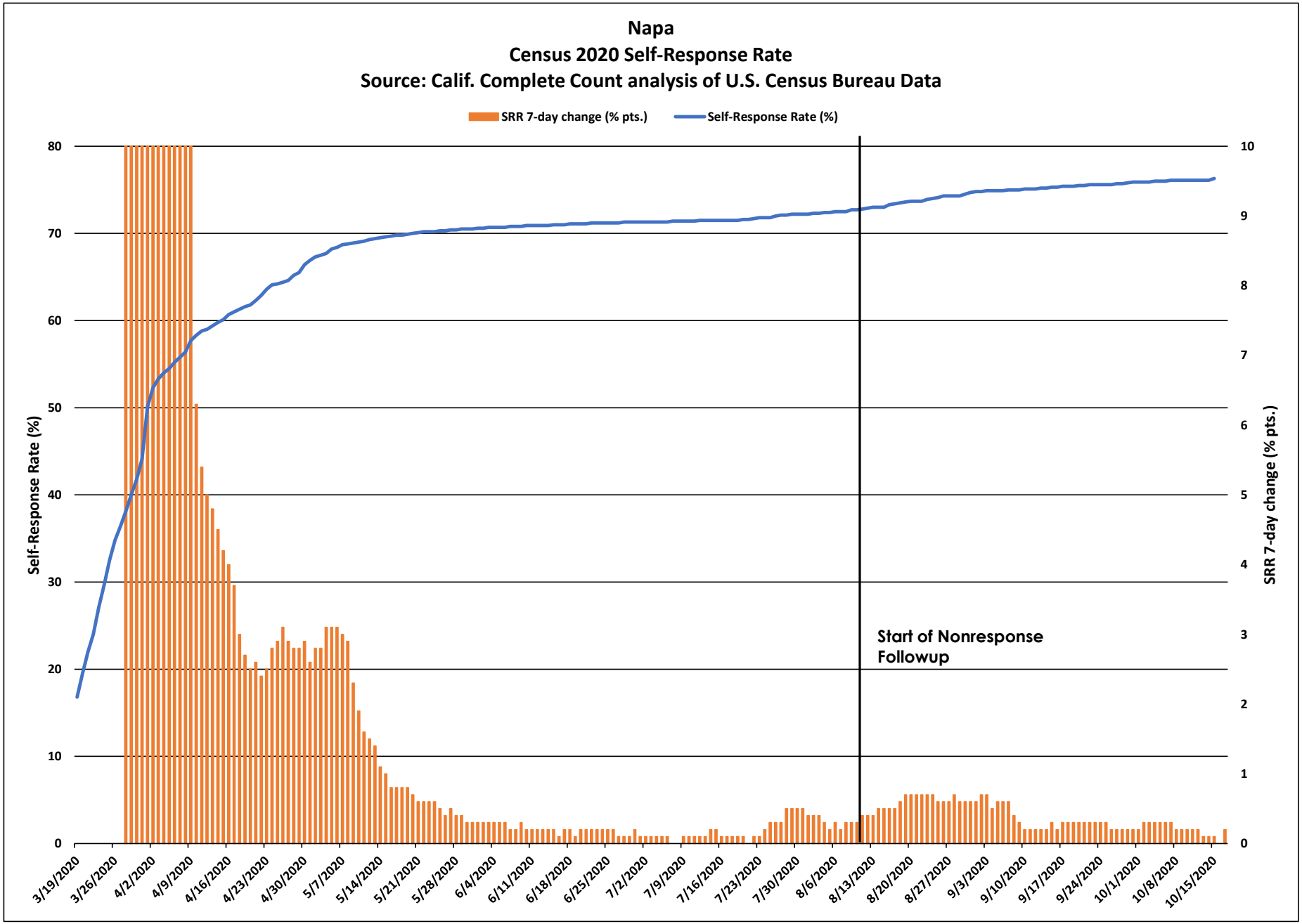
Napa
Census 2020 Self-Response Rate
Source: Calif. Complete Count analysis of U.S. Census Bureau Data
SRR 7-day change (% pts.)
Self-Response Rate (%)
Self-Response Rate (%)
SRR 7-day change (% pts.)
Start of Nonresponse Followup
0
10
20
30
40
50
60
70
80
0
1
2
3
4
5
6
7
8
9
10
3/19/2020
3/26/2020
4/2/2020
4/9/2020
4/16/2020
4/23/2020
4/30/2020
5/7/2020
5/14/2020
5/21/2020
5/28/2020
6/4/2020
6/11/2020
6/18/2020
6/25/2020
7/2/2020
7/9/2020
7/16/2020
7/23/2020
7/30/2020
8/6/2020
8/13/2020
8/20/2020
8/27/2020
9/3/2020
9/10/2020
9/17/2020
9/24/2020
10/1/2020
10/8/2020
10/15/2020

Napa

March 12 - Oct. 15
Census 2020 Self-Response Rate: 76.3%

Census tract Self-Response Rate (%)

- 0 - 15
- 15 - 30
- 30 - 40
- 40 - 50
- 50 - 56
- 56 - 62
- 62 - 68
- 68 - 74
- 74 - 85
- 85 - 100

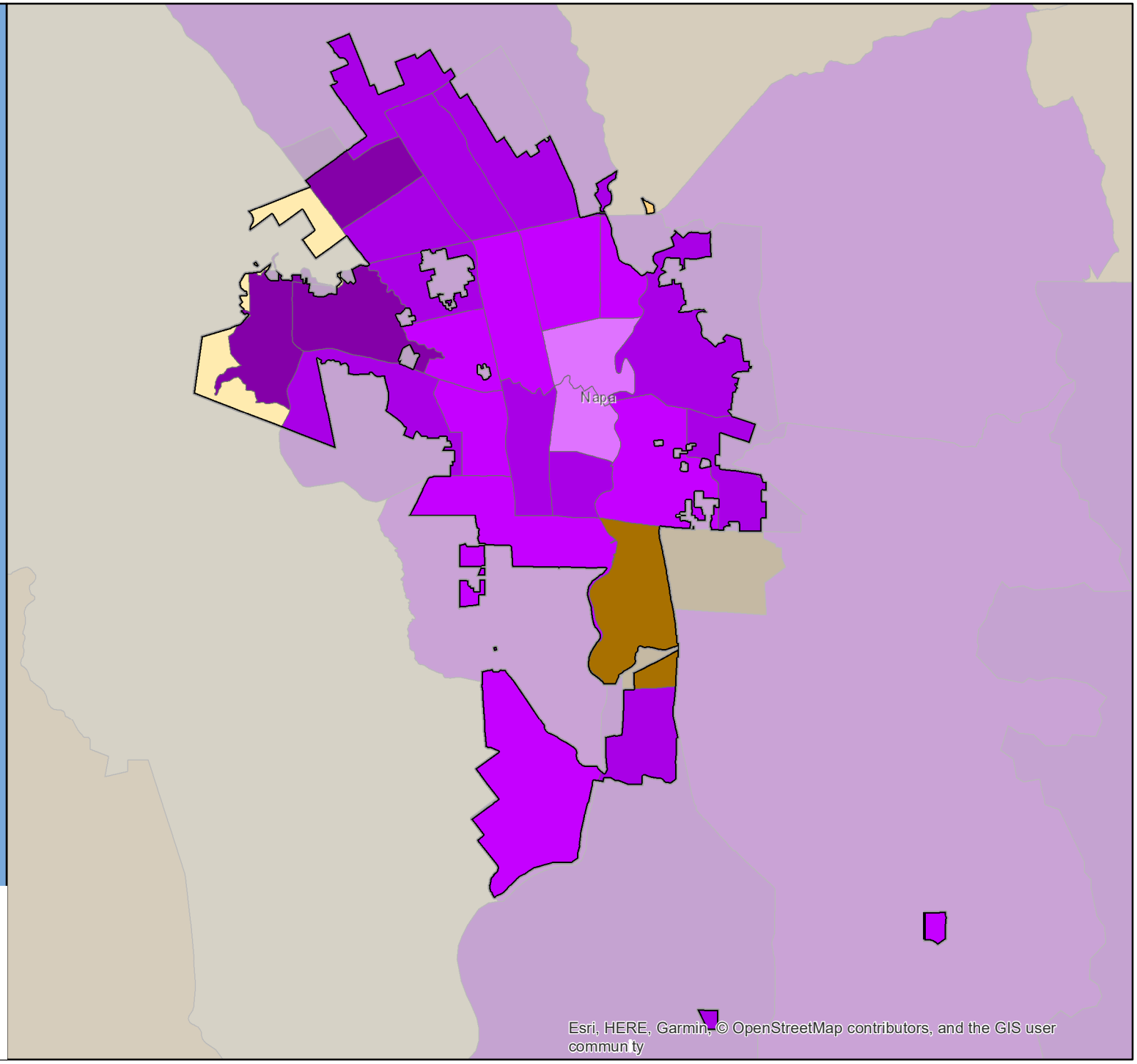

CA CENSUS 2020

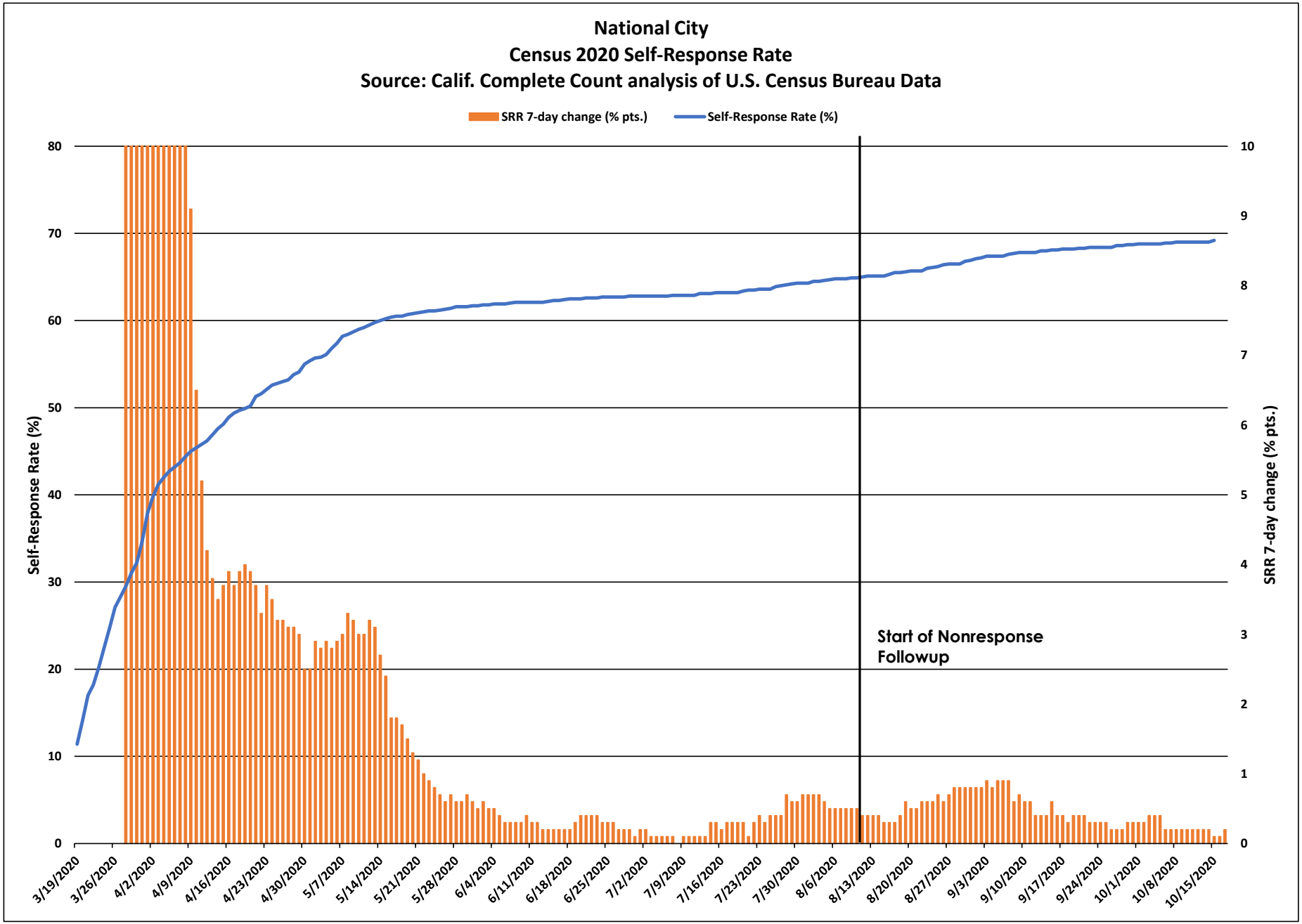
National City
Census 2020 Self-Response Rate
Source: Calif. Complete Count analysis of U.S. Census Bureau Data
SRR 7-day change (% pts.)
Self-Response Rate (%)
Self-Response Rate (%)
SRR 7-day change (% pts.)
Start of Nonresponse Followup
0
10
20
30
40
50
60
70
80
0
1
2
3
4
5
6
7
8
9
10
3/19/2020
3/26/2020
4/2/2020
4/9/2020
4/16/2020
4/23/2020
4/30/2020
5/7/2020
5/14/2020
5/21/2020
5/28/2020
6/4/2020
6/11/2020
6/18/2020
6/25/2020
7/2/2020
7/9/2020
7/16/2020
7/23/2020
7/30/2020
8/6/2020
8/13/2020
8/20/2020
8/27/2020
9/3/2020
9/10/2020
9/17/2020
9/24/2020
10/1/2020
10/8/2020
10/15/2020

National City

March 12 - Oct. 15 Census 2020 Self-Response Rate: 69.2%

Census tract Self-Response Rate (%)

- 0 - 15
- 15 - 30
- 30 - 40
- 40 - 50
- 50 - 56
- 56 - 62
- 62 - 68
- 68 - 74
- 74 - 85
- 85 - 100

CA CENSUS 2020

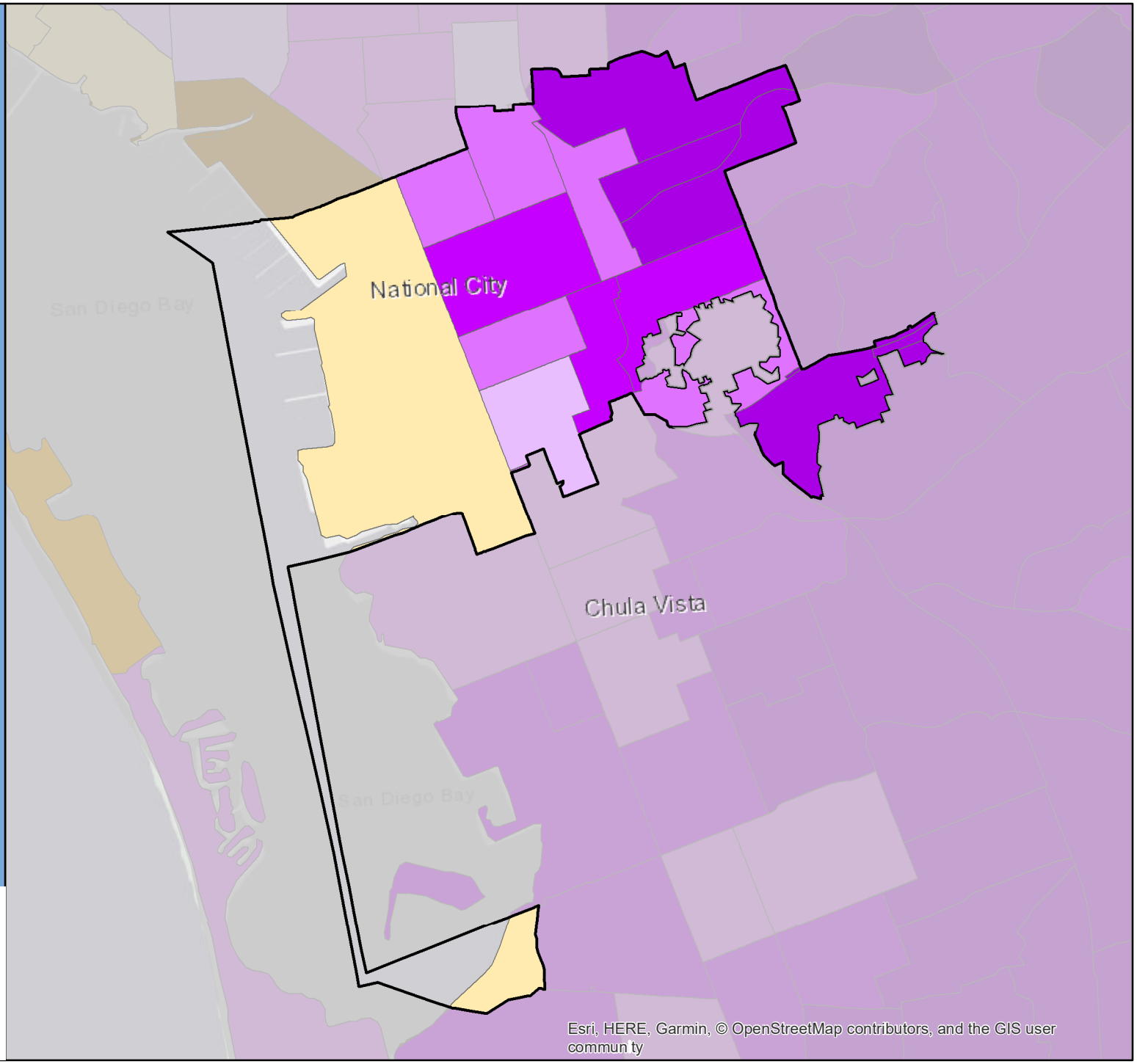

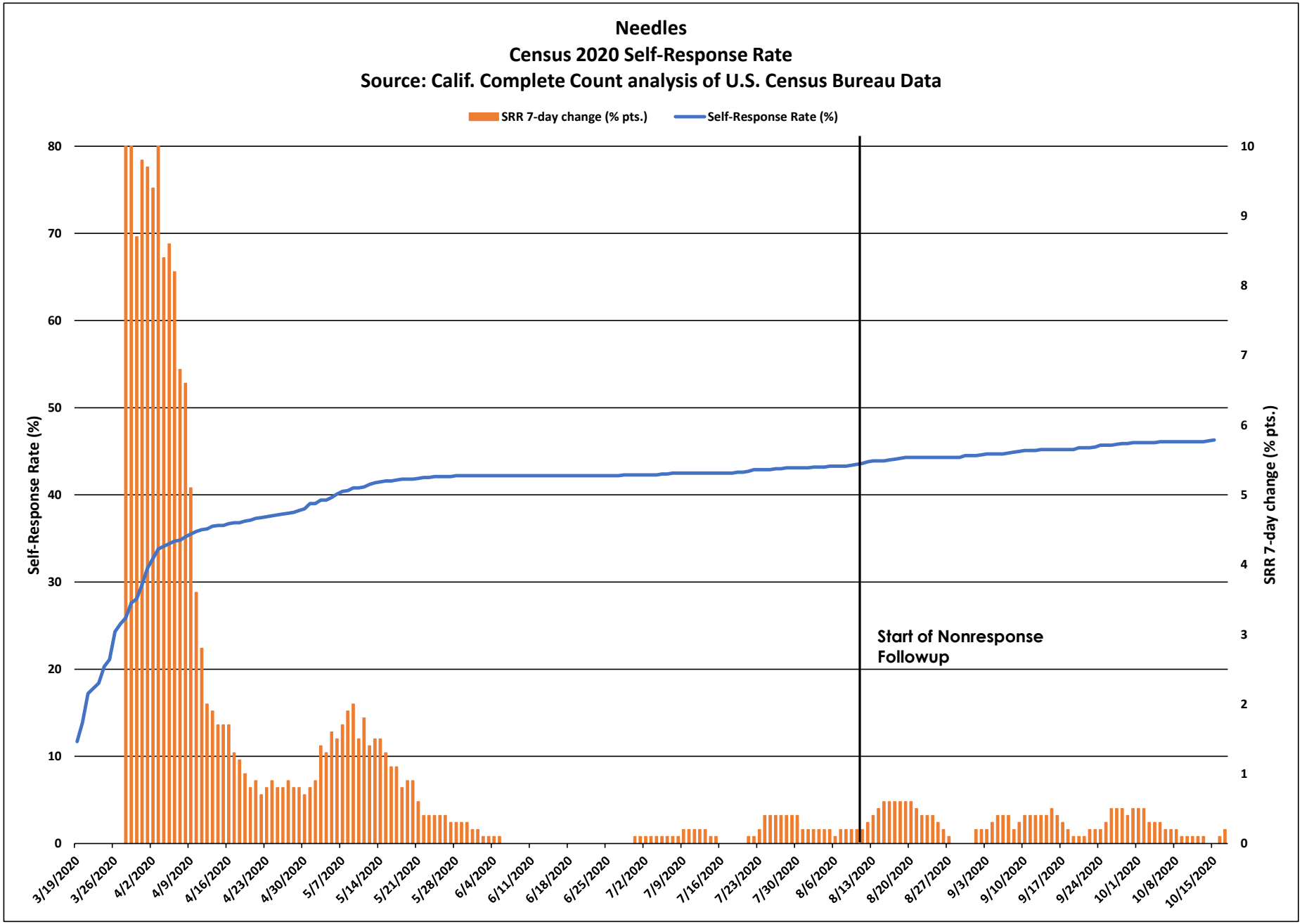
Needles
Census 2020 Self-Response Rate
Source: Calif. Complete Count analysis of U.S. Census Bureau Data
SRR 7-day change (% pts.)
Self-Response Rate (%)
Self-Response Rate (%)
SRR 7-day change (% pts.)
Start of Nonresponse Followup
0
10
20
30
40
50
60
70
80
0
1
2
3
4
5
6
7
8
9
10
3/19/2020
3/26/2020
4/2/2020
4/9/2020
4/16/2020
4/23/2020
4/30/2020
5/7/2020
5/14/2020
5/21/2020
5/28/2020
6/4/2020
6/11/2020
6/18/2020
6/25/2020
7/2/2020
7/9/2020
7/16/2020
7/23/2020
7/30/2020
8/6/2020
8/13/2020
8/20/2020
8/27/2020
9/3/2020
9/10/2020
9/17/2020
9/24/2020
10/1/2020
10/8/2020
10/15/2020

Needles

March 12 - Oct. 15 Census 2020 Self-Response Rate: 46.3%

Census tract Self-Response Rate (%)

- 0 - 15
- 15 - 30
- 30 - 40
- 40 - 50
- 50 - 56
- 56 - 62
- 62 - 68
- 68 - 74
- 74 - 85
- 85 - 100

CA CENSUS 2020

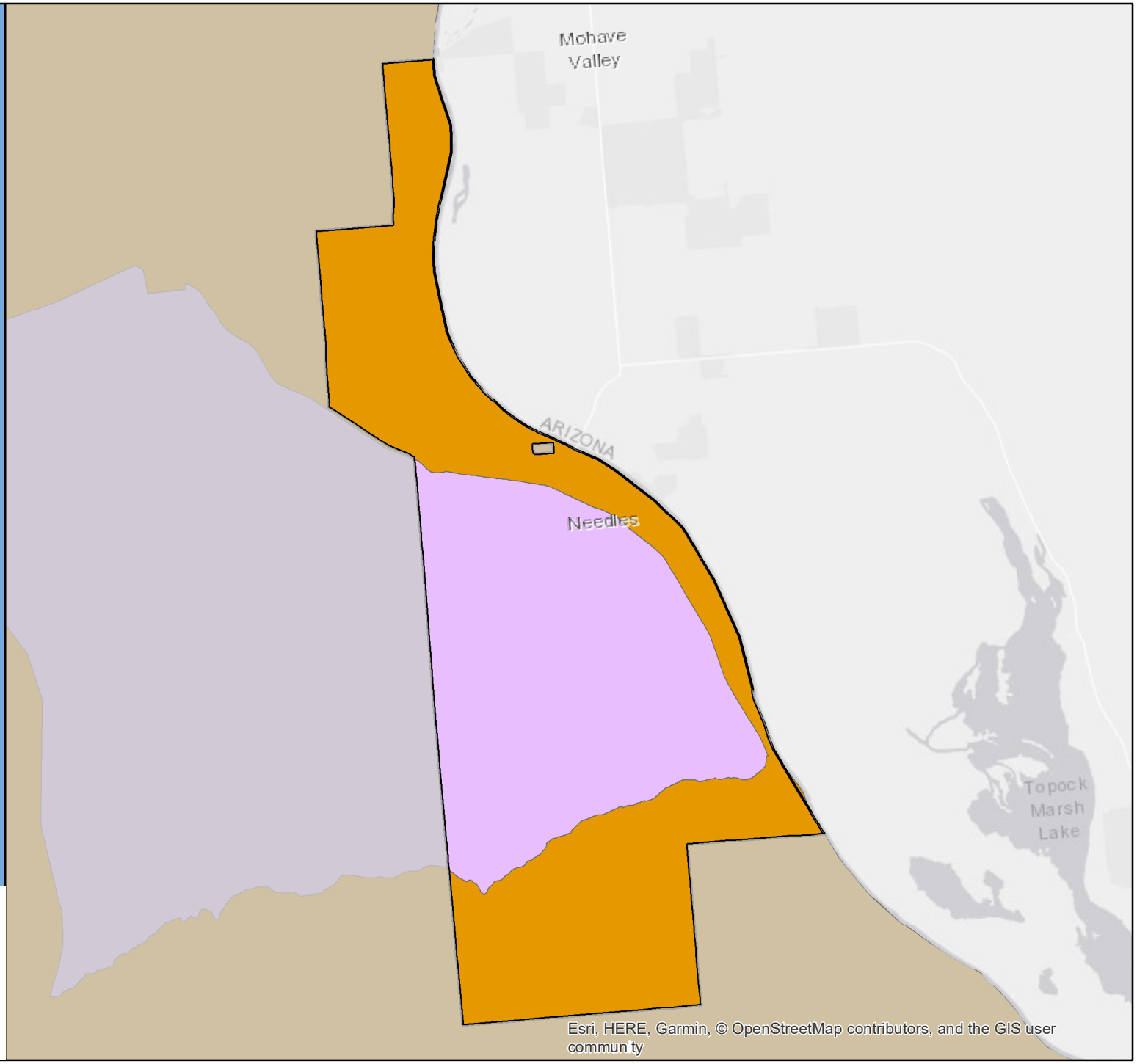

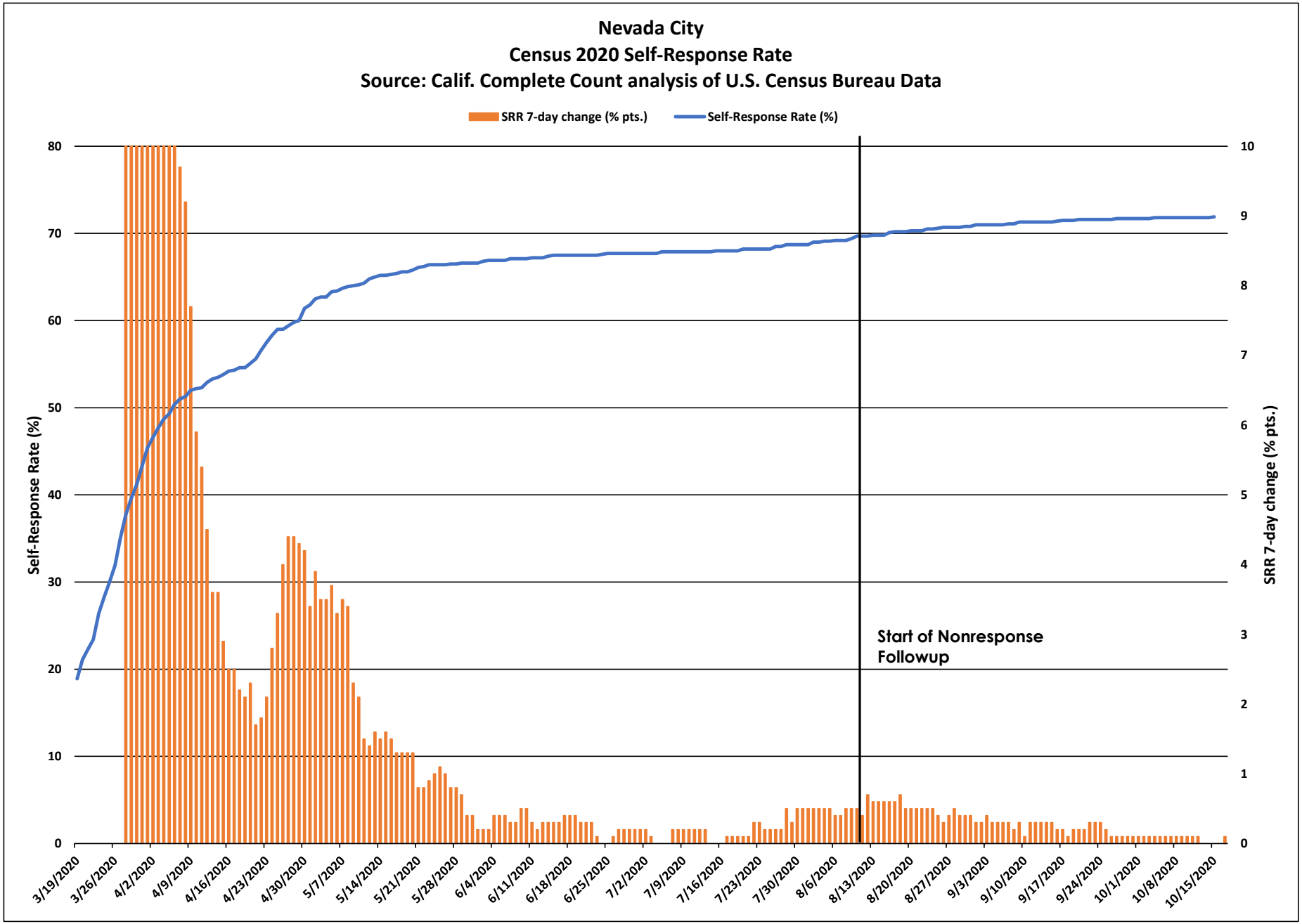
Nevada City
Census 2020 Self-Response Rate
Source: Calif. Complete Count analysis of U.S. Census Bureau Data
SRR 7-day change (% pts.)
Self-Response Rate (%)
Self-Response Rate (%)
SRR 7-day change (% pts.)
Start of Nonresponse Followup
0
10
20
30
40
50
60
70
80
0
1
2
3
4
5
6
7
8
9
10
3/19/2020
3/26/2020
4/2/2020
4/9/2020
4/16/2020
4/23/2020
4/30/2020
5/7/2020
5/14/2020
5/21/2020
5/28/2020
6/4/2020
6/11/2020
6/18/2020
6/25/2020
7/2/2020
7/9/2020
7/16/2020
7/23/2020
7/30/2020
8/6/2020
8/13/2020
8/20/2020
8/27/2020
9/3/2020
9/10/2020
9/17/2020
9/24/2020
10/1/2020
10/8/2020
10/15/2020

Nevada City

March 12 - Oct. 15 Census 2020 Self-Response Rate: 71.9%

Census tract Self-Response Rate (%)

- 0 - 15
- 15 - 30
- 30 - 40
- 40 - 50
- 50 - 56
- 56 - 62
- 62 - 68
- 68 - 74
- 74 - 85
- 85 - 100

CA CENSUS 2020

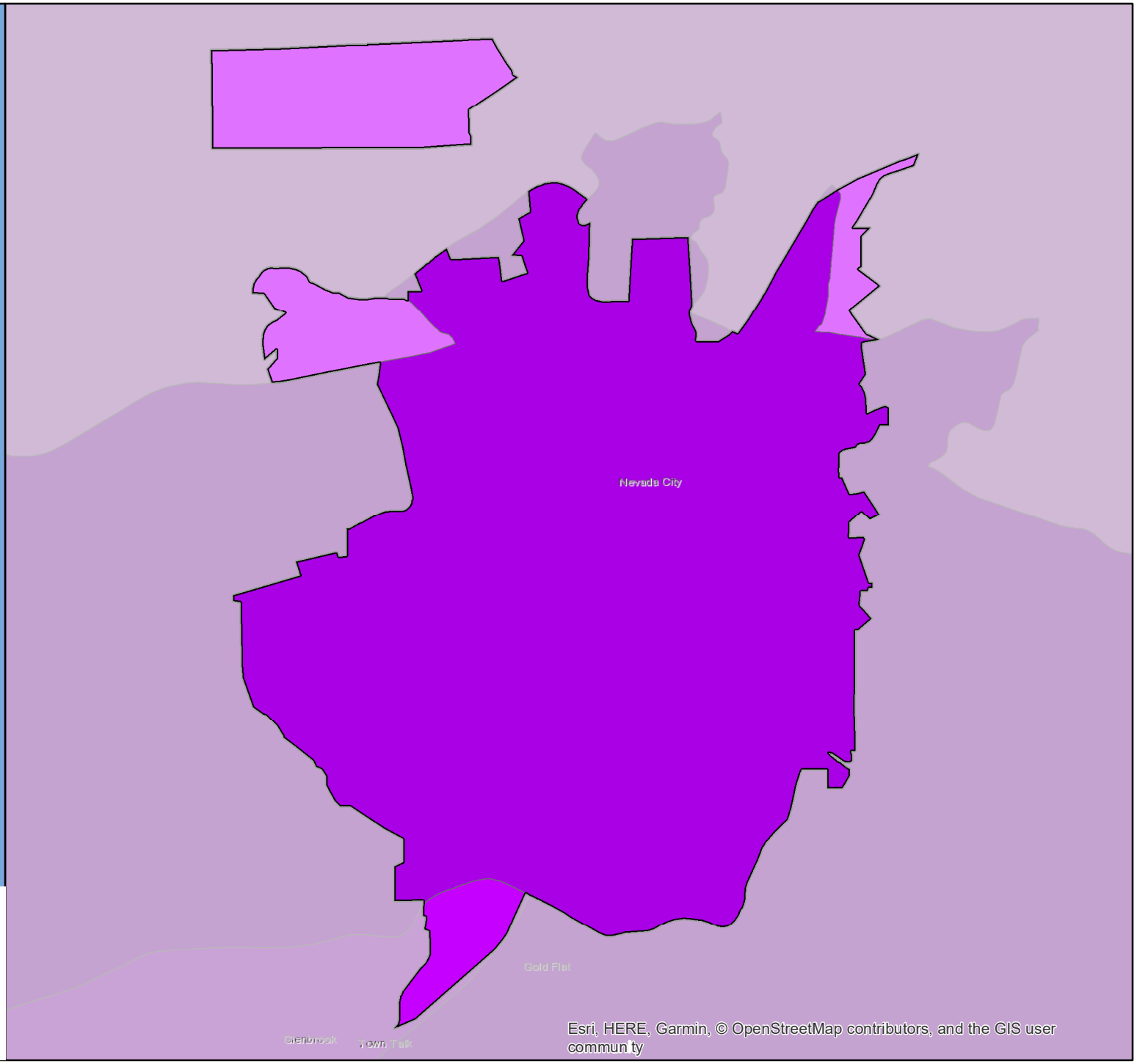

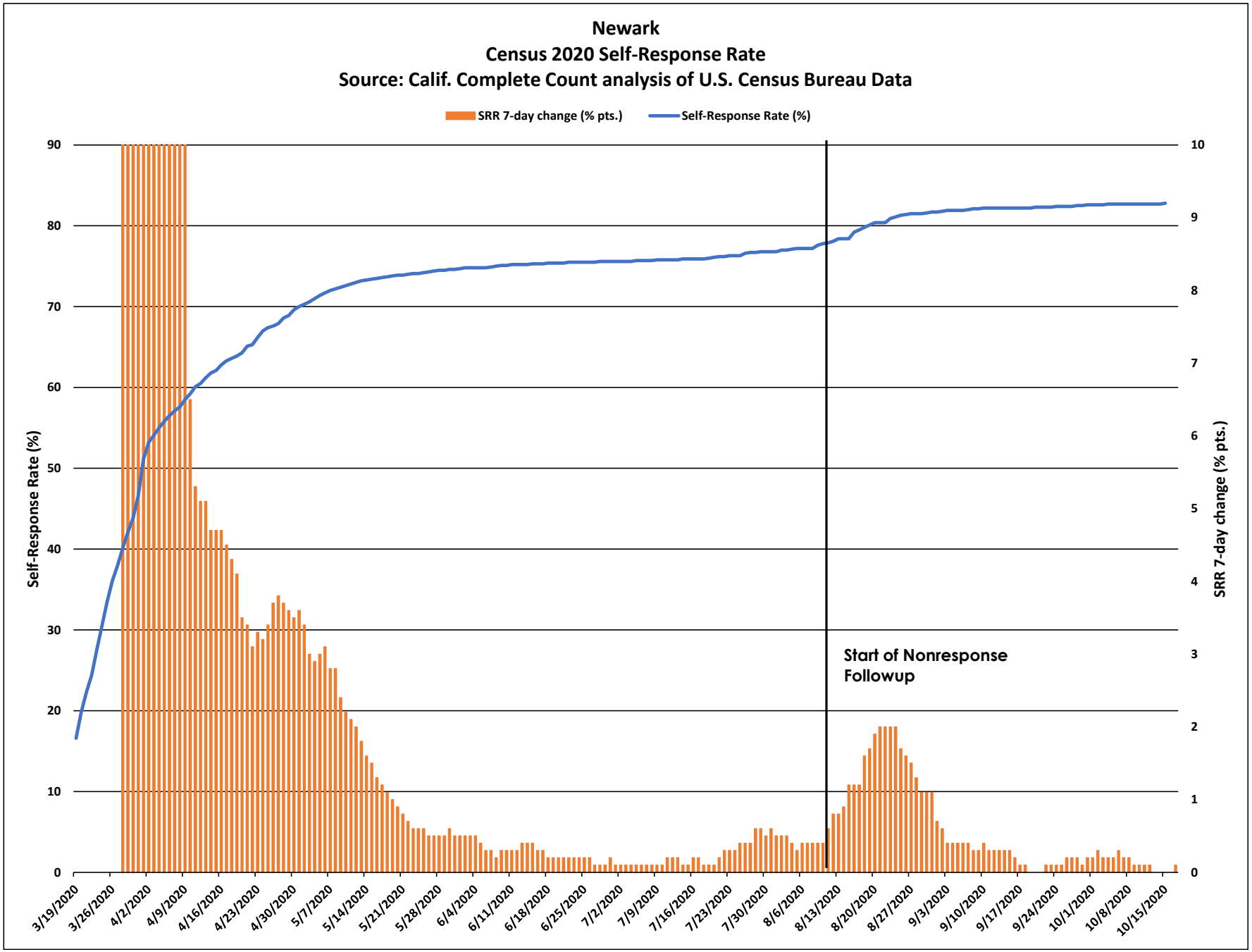
Newark
Census 2020 Self-Response Rate
Source: Calif. Complete Count analysis of U.S. Census Bureau Data
SRR 7-day change (% pts.)
Self-Response Rate (%)
Self-Response Rate (%)
SRR 7-day change (% pts.)
Start of Nonresponse Followup
90
80
70
60
50
40
30
20
10
0
10
9
8
7
6
5
4
3
2
1
0
3/19/2020
3/26/2020
4/2/2020
4/9/2020
4/16/2020
4/23/2020
4/30/2020
5/7/2020
5/14/2020
5/21/2020
5/28/2020
6/4/2020
6/11/2020
6/18/2020
6/25/2020
7/2/2020
7/9/2020
7/16/2020
7/23/2020
7/30/2020
8/6/2020
8/13/2020
8/20/2020
8/27/2020
9/3/2020
9/10/2020
9/17/2020
9/24/2020
10/1/2020
10/8/2020
10/15/2020

Newark

March 12 - Oct. 15 Census 2020 Self-Response Rate: 82.8%

Census tract Self-Response Rate (%)

- 0 - 15
- 15 - 30
- 30 - 40
- 40 - 50
- 50 - 56
- 56 - 62
- 62 - 68
- 68 - 74
- 74 - 85
- 85 - 100

CA CENSUS 2020

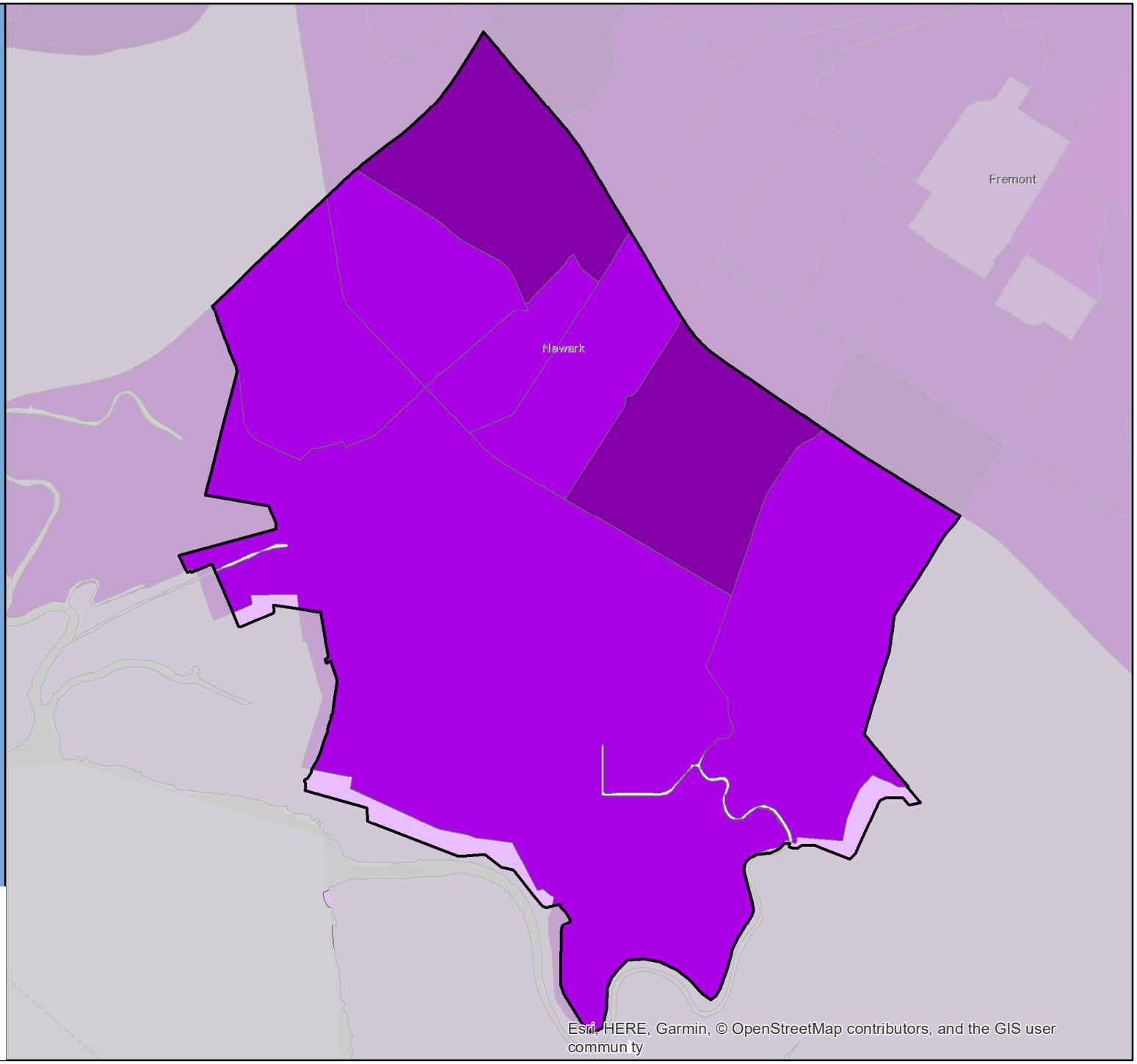

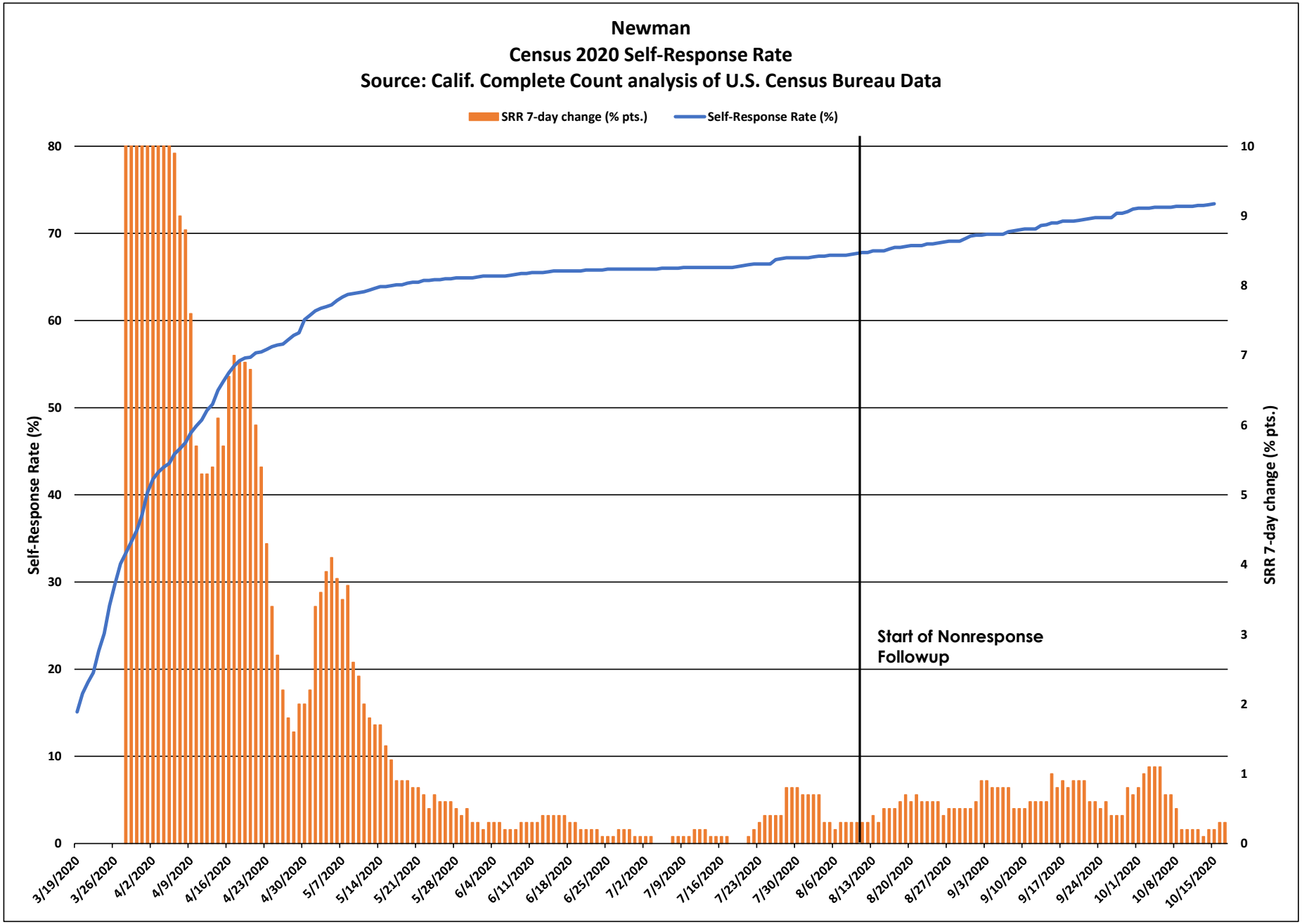
Newman
Census 2020 Self-Response Rate
Source: Calif. Complete Count analysis of U.S. Census Bureau Data
SRR 7-day change (% pts.)
Self-Response Rate (%)
Self-Response Rate (%)
SRR 7-day change (% pts.)
Start of Nonresponse Followup
0
10
20
30
40
50
60
70
80
0
1
2
3
4
5
6
7
8
9
10
3/19/2020
3/26/2020
4/2/2020
4/9/2020
4/16/2020
4/23/2020
4/30/2020
5/7/2020
5/14/2020
5/21/2020
5/28/2020
6/4/2020
6/11/2020
6/18/2020
6/25/2020
7/2/2020
7/9/2020
7/16/2020
7/23/2020
7/30/2020
8/6/2020
8/13/2020
8/20/2020
8/27/2020
9/3/2020
9/10/2020
9/17/2020
9/24/2020
10/1/2020
10/8/2020
10/15/2020

Newman

March 12 - Oct. 15
Census 2020 Self-Response Rate: 73.4%

Census tract Self-Response Rate (%)

- 0 - 15
- 15 - 30
- 30 - 40
- 40 - 50
- 50 - 56
- 56 - 62
- 62 - 68
- 68 - 74
- 74 - 85
- 85 - 100

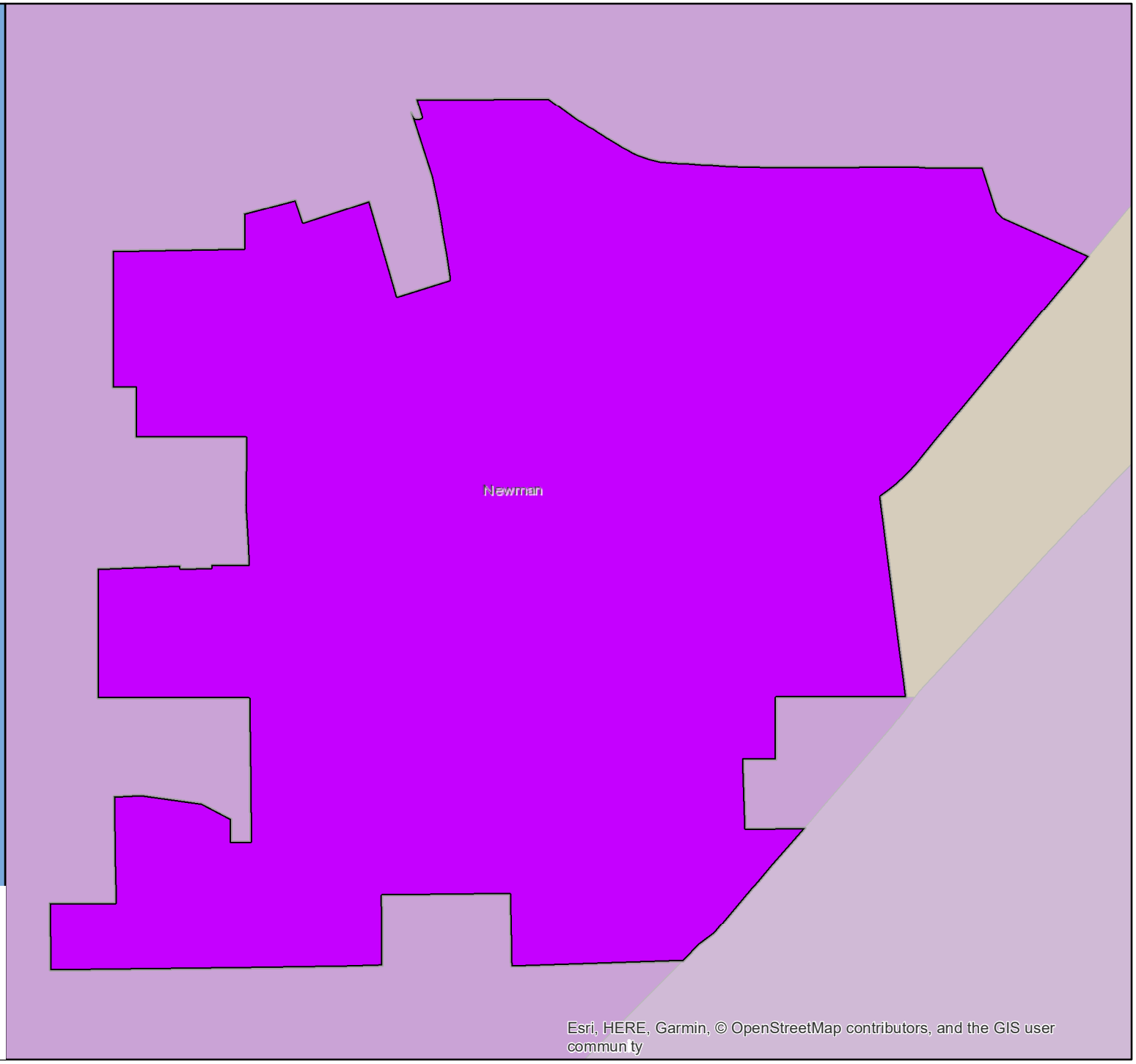

CA CENSUS 2020

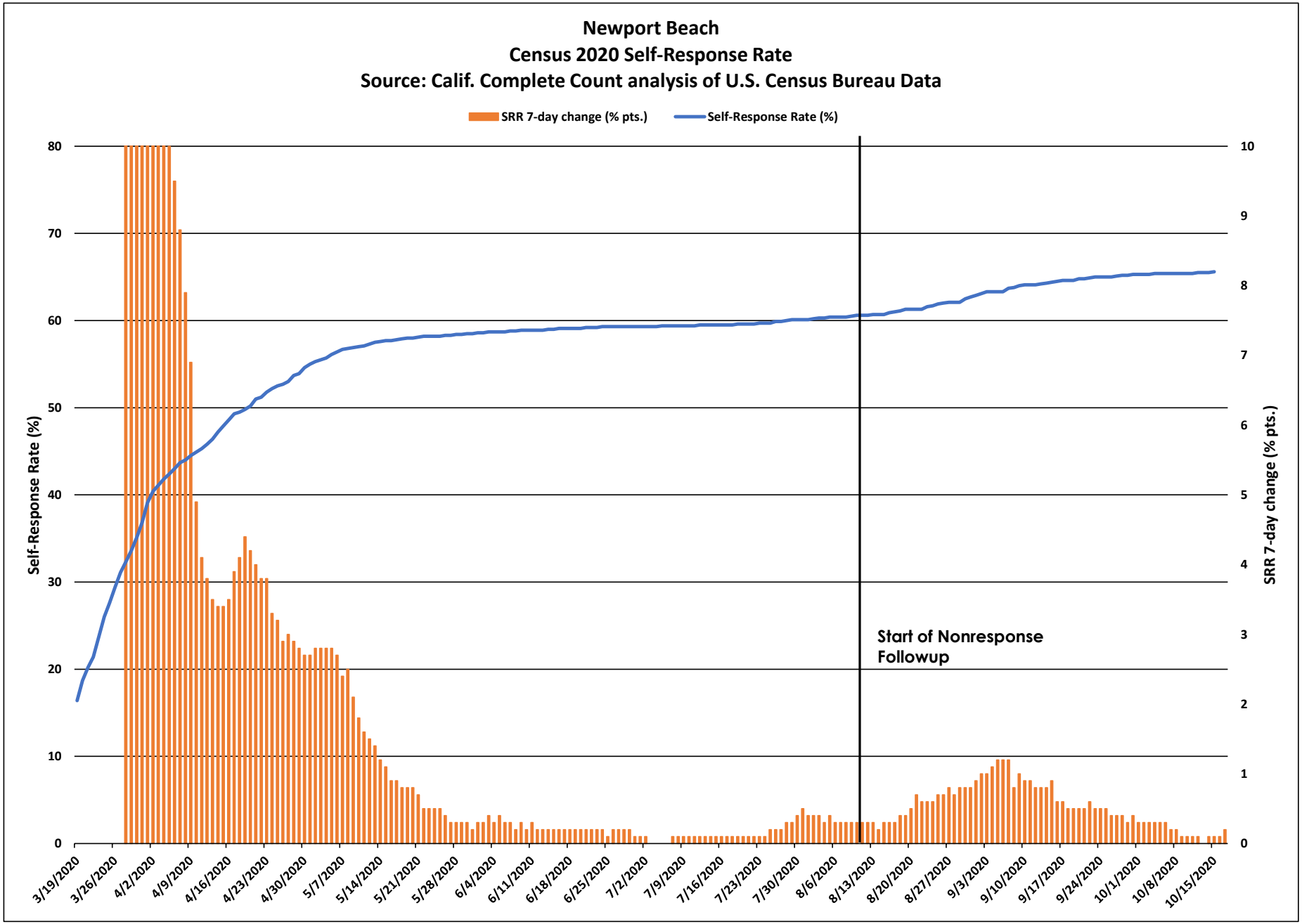
Newport Beach
Census 2020 Self-Response Rate
Source: Calif. Complete Count analysis of U.S. Census Bureau Data
SRR 7-day change (% pts.)
Self-Response Rate (%)
Self-Response Rate (%)
SRR 7-day change (% pts.)
Start of Nonresponse Followup
0
10
20
30
40
50
60
70
80
0
1
2
3
4
5
6
7
8
9
10
3/19/2020
3/26/2020
4/2/2020
4/9/2020
4/16/2020
4/23/2020
4/30/2020
5/7/2020
5/14/2020
5/21/2020
5/28/2020
6/4/2020
6/11/2020
6/18/2020
6/25/2020
7/2/2020
7/9/2020
7/16/2020
7/23/2020
7/30/2020
8/6/2020
8/13/2020
8/20/2020
8/27/2020
9/3/2020
9/10/2020
9/17/2020
9/24/2020
10/1/2020
10/8/2020
10/15/2020

Newport Beach

March 12 - Oct. 15 Census 2020 Self-Response Rate: 65.6%

Census tract Self-Response Rate (%)

- 0 - 15
- 15 - 30
- 30 - 40
- 40 - 50
- 50 - 56
- 56 - 62
- 62 - 68
- 68 - 74
- 74 - 85
- 85 - 100

CA CENSUS 2020

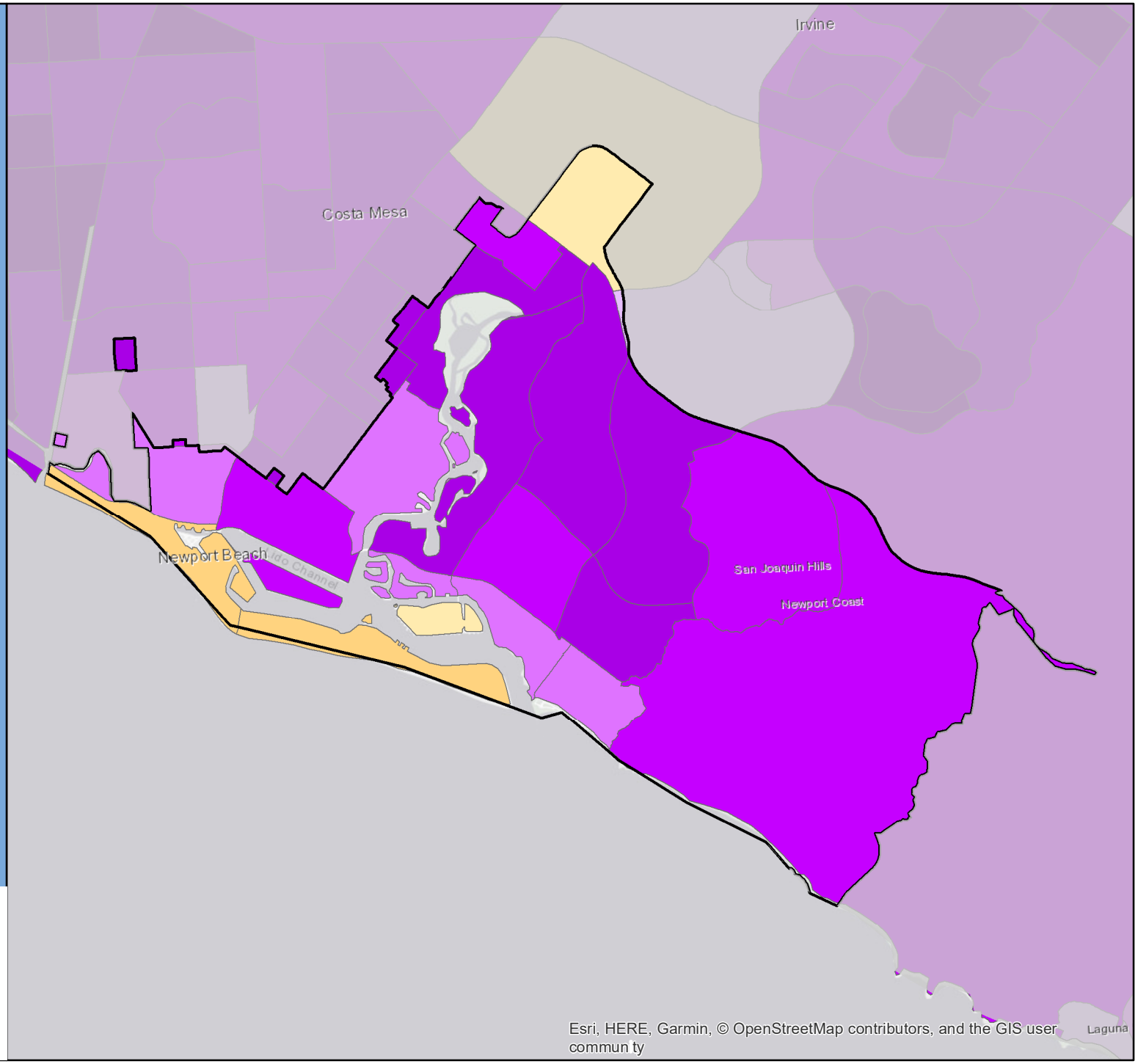

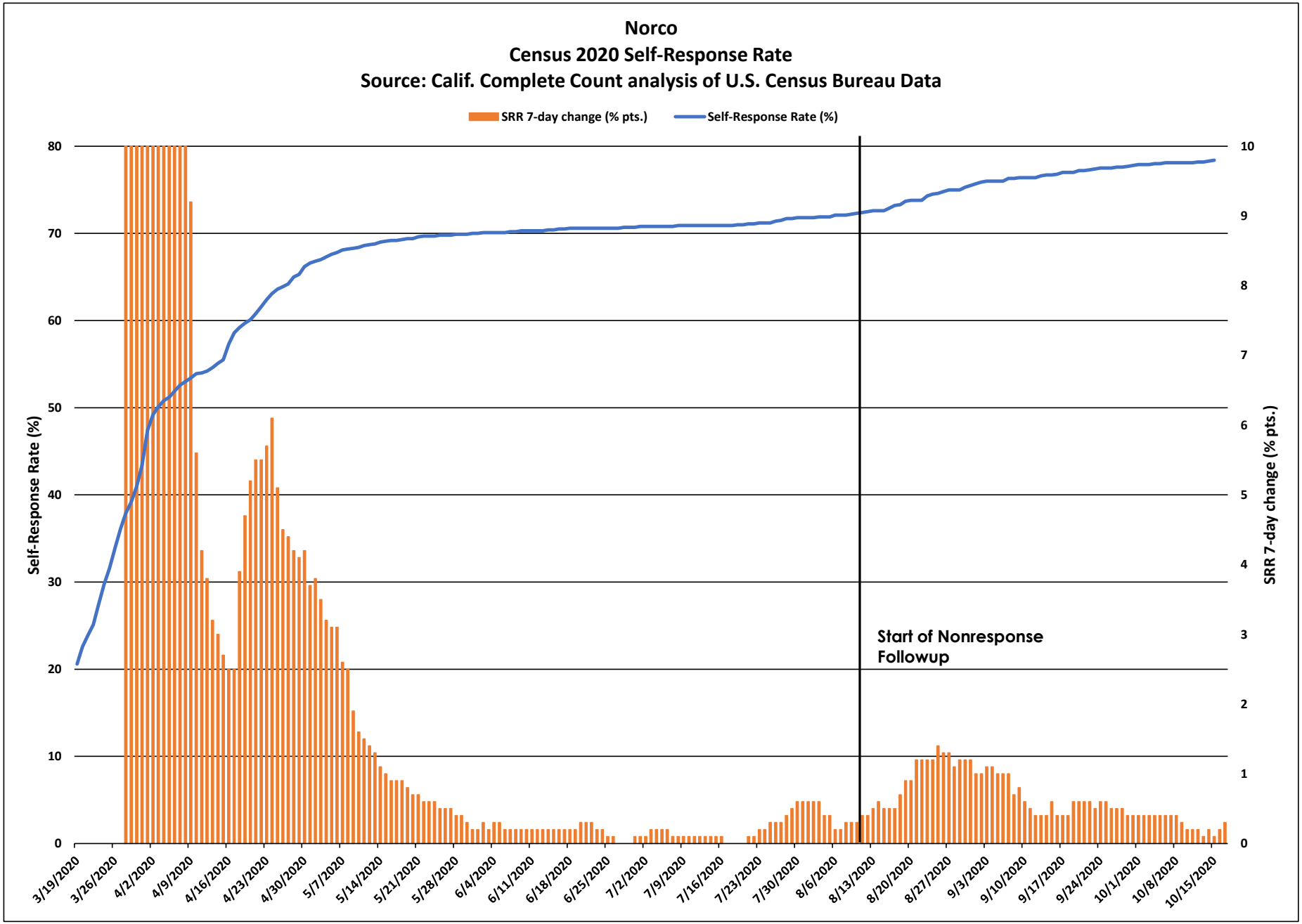
Norco
Census 2020 Self-Response Rate
Source: Calif. Complete Count analysis of U.S. Census Bureau Data
SRR 7-day change (% pts.)
Self-Response Rate (%)
Self-Response Rate (%)
SRR 7-day change (% pts.)
Start of Nonresponse Followup
0
10
20
30
40
50
60
70
80
0
1
2
3
4
5
6
7
8
9
10
3/19/2020
3/26/2020
4/2/2020
4/9/2020
4/16/2020
4/23/2020
4/30/2020
5/7/2020
5/14/2020
5/21/2020
5/28/2020
6/4/2020
6/11/2020
6/18/2020
6/25/2020
7/2/2020
7/9/2020
7/16/2020
7/23/2020
7/30/2020
8/6/2020
8/13/2020
8/20/2020
8/27/2020
9/3/2020
9/10/2020
9/17/2020
9/24/2020
10/1/2020
10/8/2020
10/15/2020

Norco

March 12 - Oct. 15
Census 2020 Self-Response Rate: 78.4%

Census tract Self-Response Rate (%)

- 0 - 15
- 15 - 30
- 30 - 40
- 40 - 50
- 50 - 56
- 56 - 62
- 62 - 68
- 68 - 74
- 74 - 85
- 85 - 100

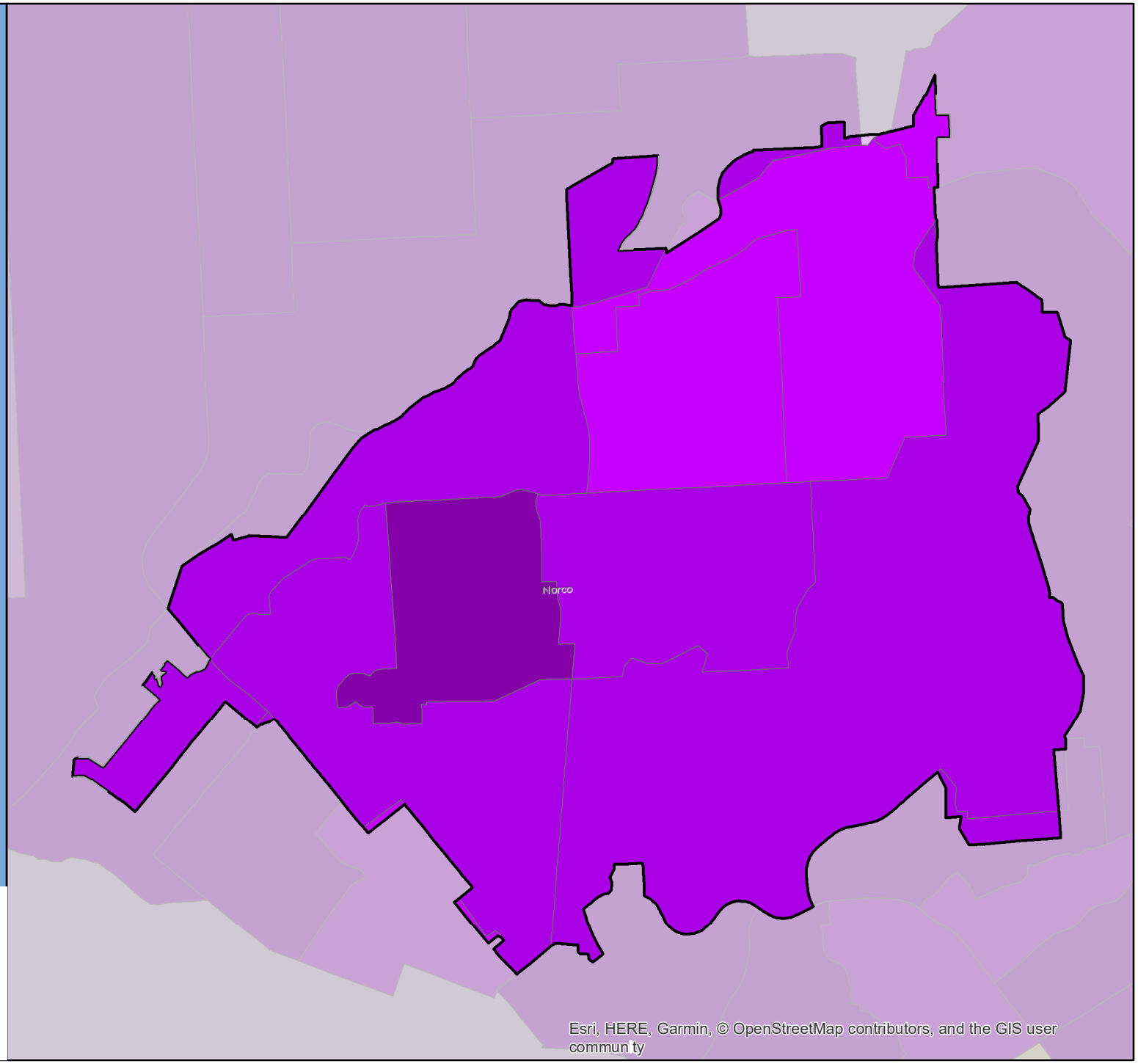

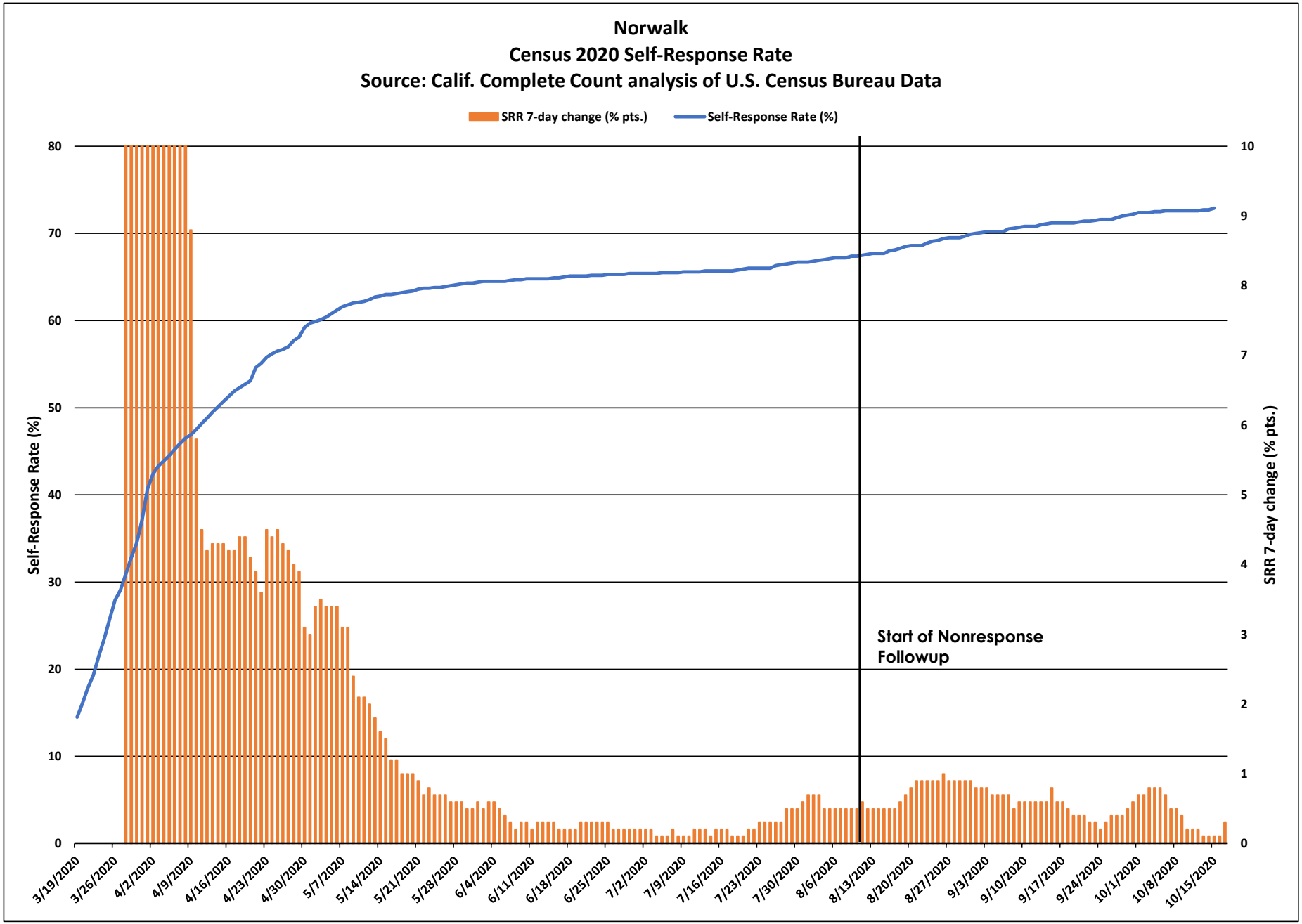
Norwalk
Census 2020 Self-Response Rate
Source: Calif. Complete Count analysis of U.S. Census Bureau Data
SRR 7-day change (% pts.)
Self-Response Rate (%)
Self-Response Rate (%)
SRR 7-day change (% pts.)
Start of Nonresponse Followup
0
10
20
30
40
50
60
70
80
0
1
2
3
4
5
6
7
8
9
10
3/19/2020
3/26/2020
4/2/2020
4/9/2020
4/16/2020
4/23/2020
4/30/2020
5/7/2020
5/14/2020
5/21/2020
5/28/2020
6/4/2020
6/11/2020
6/18/2020
6/25/2020
7/2/2020
7/9/2020
7/16/2020
7/23/2020
7/30/2020
8/6/2020
8/13/2020
8/20/2020
8/27/2020
9/3/2020
9/10/2020
9/17/2020
9/24/2020
10/1/2020
10/8/2020
10/15/2020

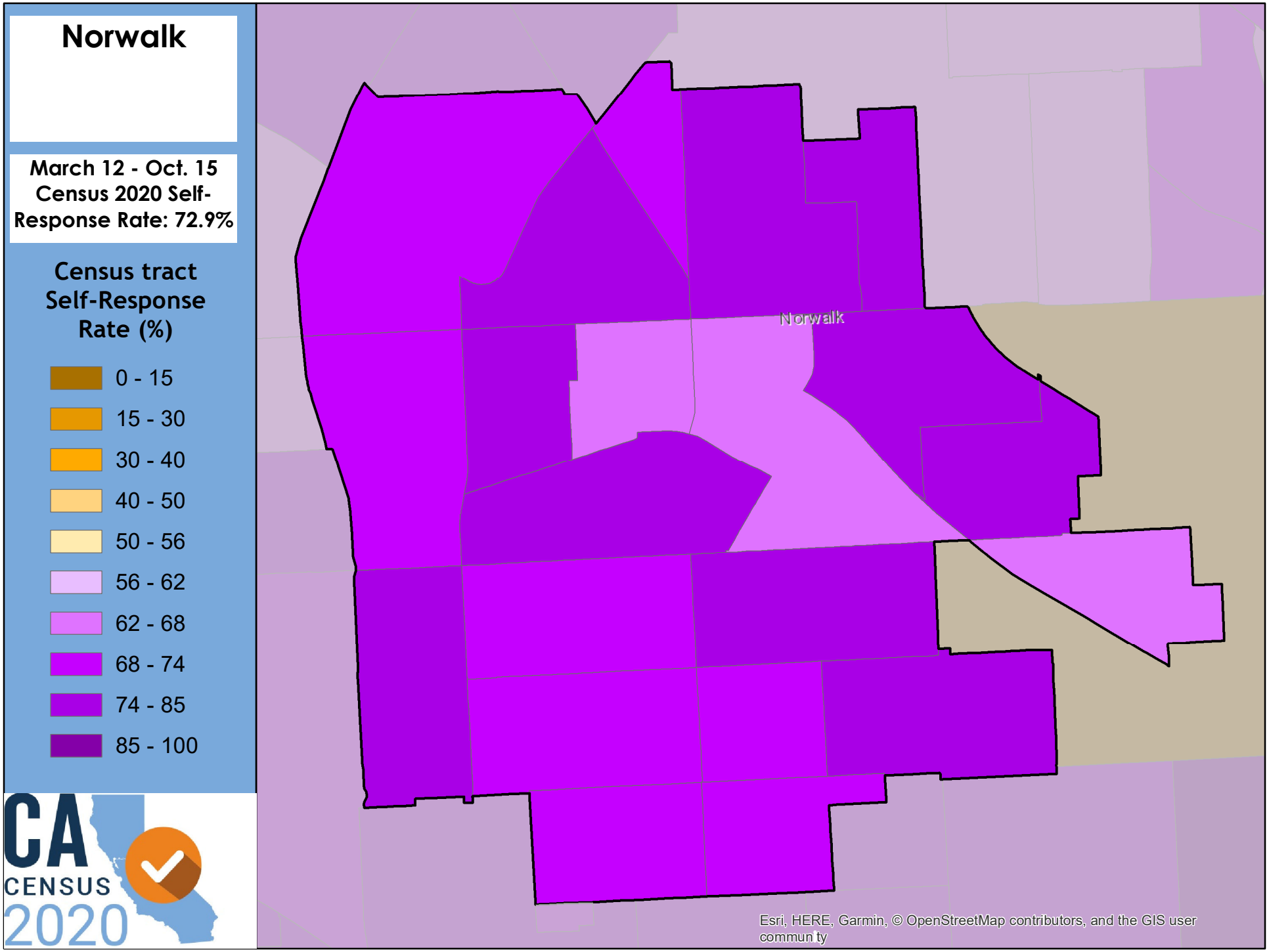
Norwalk
March 12 - Oct. 15
Census 2020 Self-
Response Rate: 72.9%
Census tract
Self-Response
Rate (%)
0 - 15
15 - 30
30 - 40
40 - 50
50 - 56
56 - 62
62 - 68
68 - 74
74 - 85
85 - 100
CA
CENSUS
2020
Norwalk
Esri, HERE, Garmin, © OpenStreetMap contributors, and the GIS user
commun ty

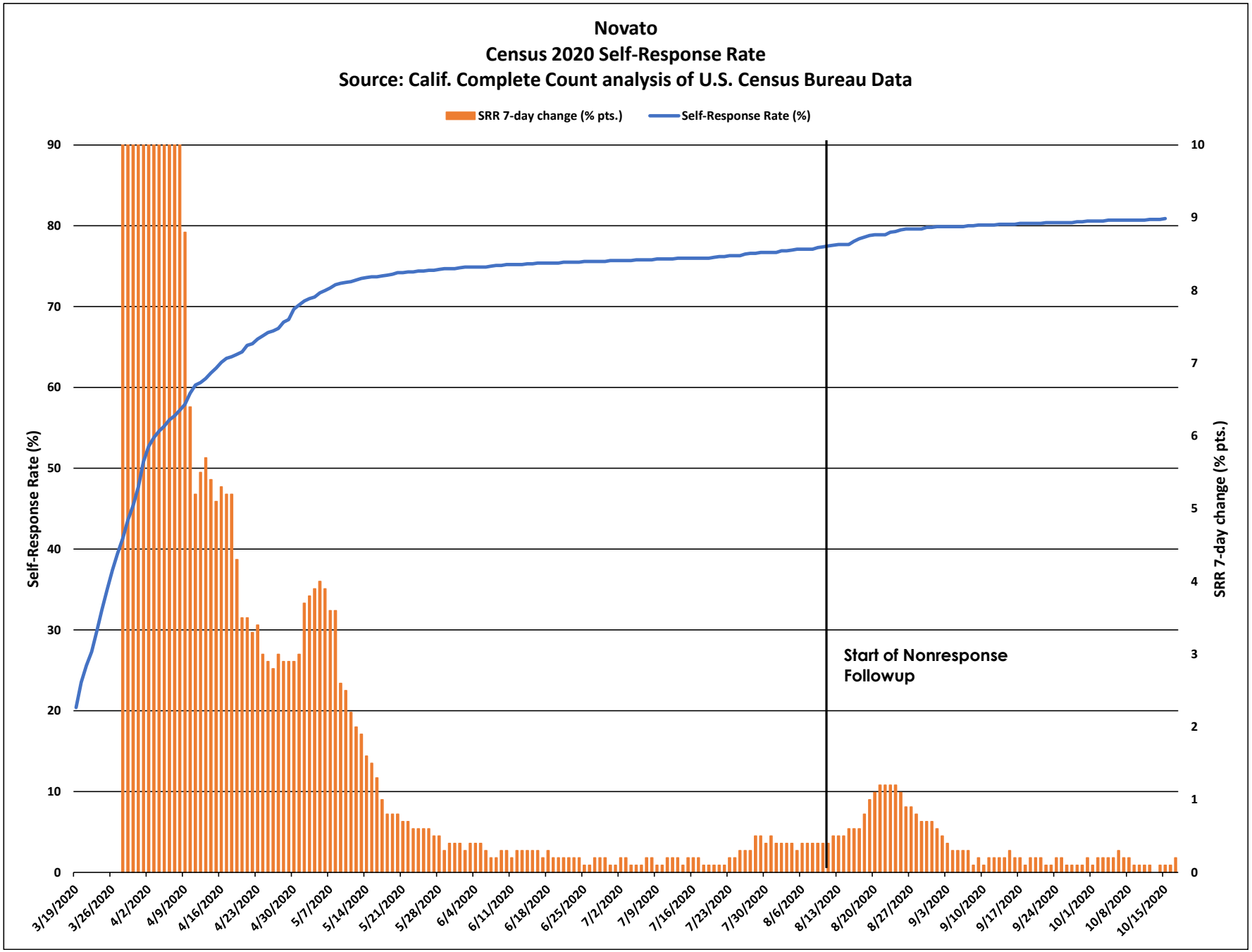
Novato
Census 2020 Self-Response Rate
Source: Calif. Complete Count analysis of U.S. Census Bureau Data
SRR 7-day change (% pts.)
Self-Response Rate (%)
Self-Response Rate (%)
SRR 7-day change (% pts.)
Start of Nonresponse Followup
90
80
70
60
50
40
30
20
10
0
10
9
8
7
6
5
4
3
2
1
0
3/19/2020
3/26/2020
4/2/2020
4/9/2020
4/16/2020
4/23/2020
4/30/2020
5/7/2020
5/14/2020
5/21/2020
5/28/2020
6/4/2020
6/11/2020
6/18/2020
6/25/2020
7/2/2020
7/9/2020
7/16/2020
7/23/2020
7/30/2020
8/6/2020
8/13/2020
8/20/2020
8/27/2020
9/3/2020
9/10/2020
9/17/2020
9/24/2020
10/1/2020
10/8/2020
10/15/2020

Novato

March 12 - Oct. 15 Census 2020 Self-Response Rate: 80.9%

Census tract Self-Response Rate (%)

- 0 - 15
- 15 - 30
- 30 - 40
- 40 - 50
- 50 - 56
- 56 - 62
- 62 - 68
- 68 - 74
- 74 - 85
- 85 - 100

CA CENSUS 2020

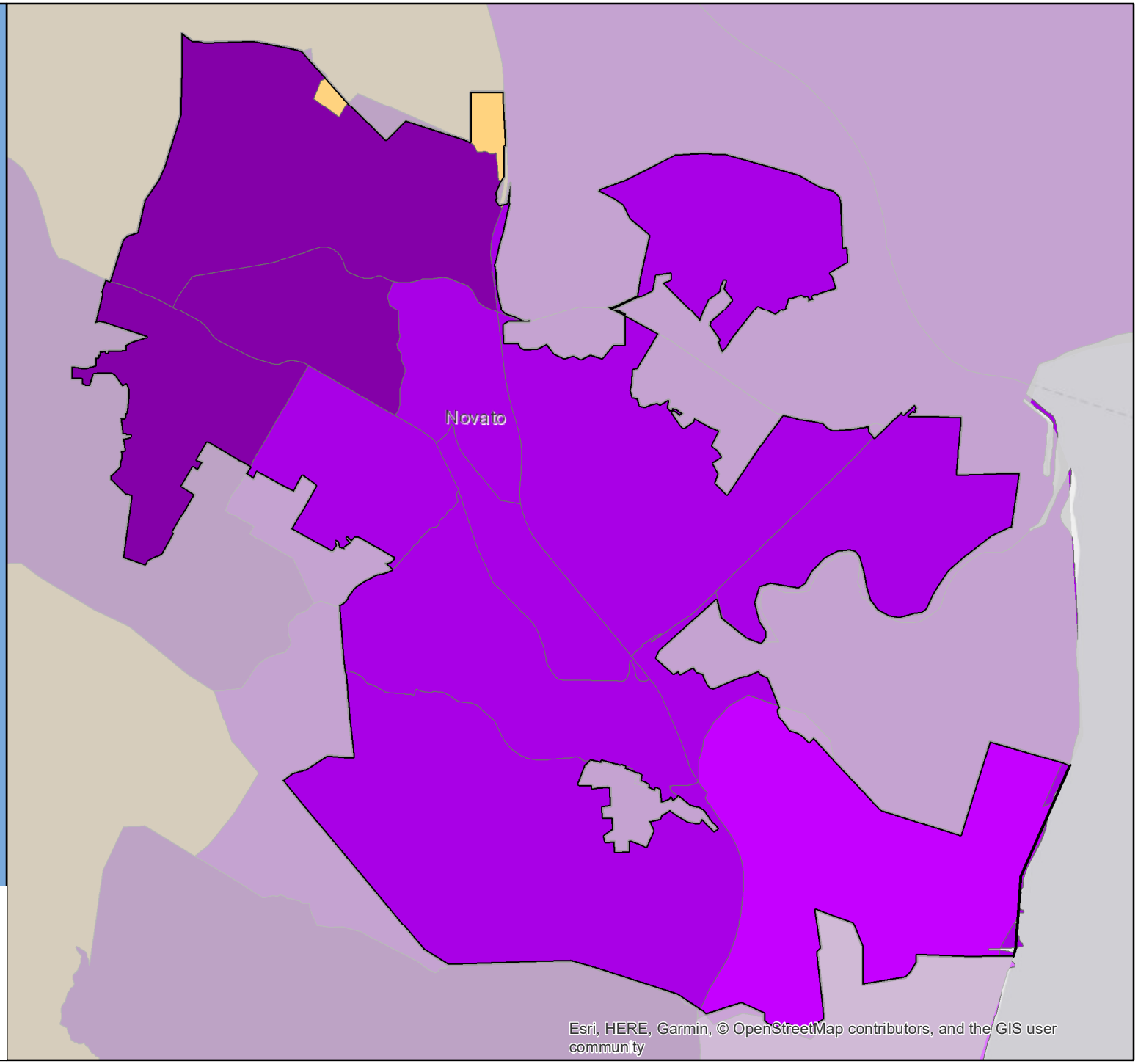

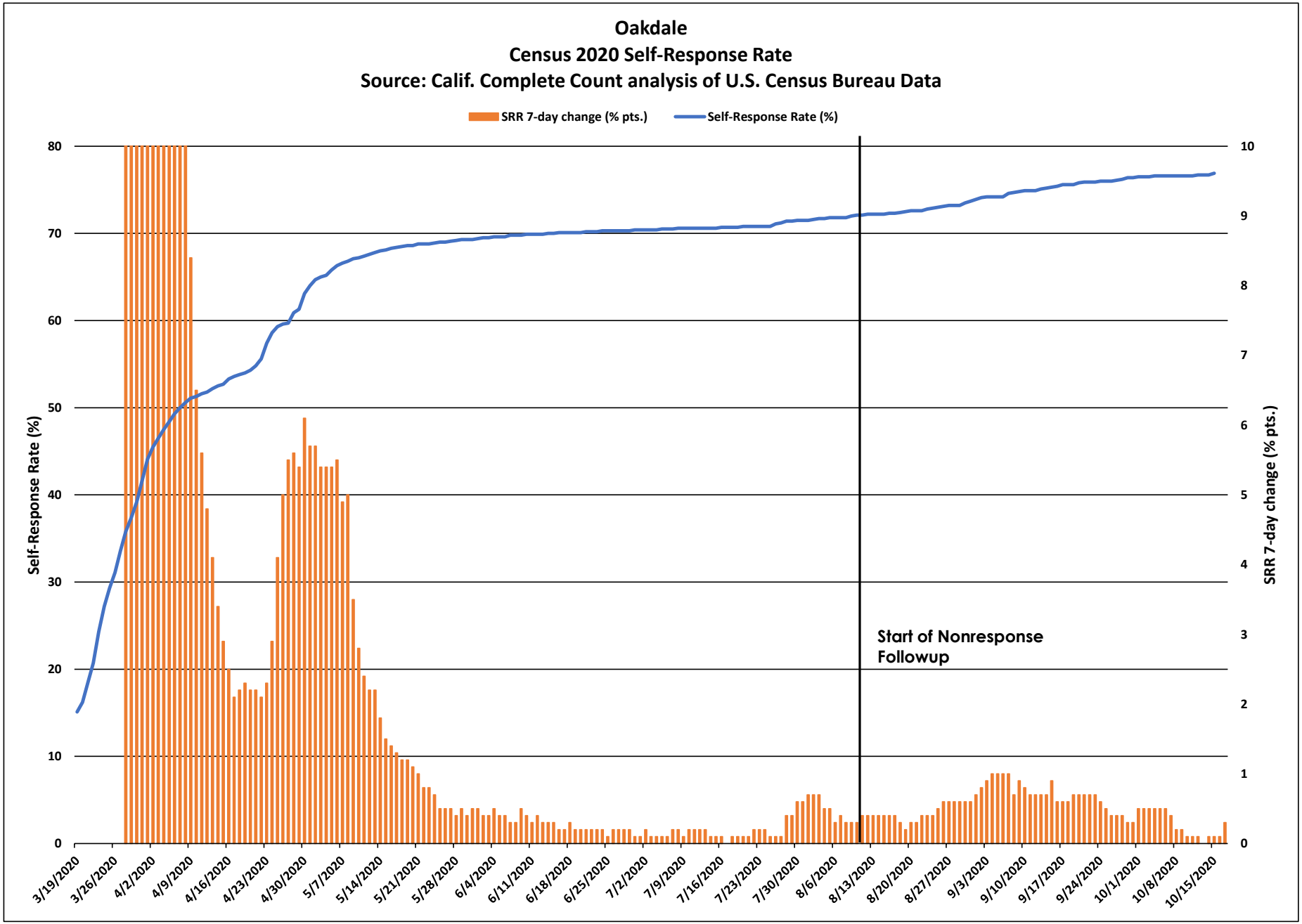
Oakdale
Census 2020 Self-Response Rate
Source: Calif. Complete Count analysis of U.S. Census Bureau Data
SRR 7-day change (% pts.)
Self-Response Rate (%)
Self-Response Rate (%)
SRR 7-day change (% pts.)
Start of Nonresponse Followup
0
10
20
30
40
50
60
70
80
0
1
2
3
4
5
6
7
8
9
10
3/19/2020
3/26/2020
4/2/2020
4/9/2020
4/16/2020
4/23/2020
4/30/2020
5/7/2020
5/14/2020
5/21/2020
5/28/2020
6/4/2020
6/11/2020
6/18/2020
6/25/2020
7/2/2020
7/9/2020
7/16/2020
7/23/2020
7/30/2020
8/6/2020
8/13/2020
8/20/2020
8/27/2020
9/3/2020
9/10/2020
9/17/2020
9/24/2020
10/1/2020
10/8/2020
10/15/2020

Oakdale

March 12 - Oct. 15 Census 2020 Self-Response Rate: 76.9%

Census tract Self-Response Rate (%)

- 0 - 15
- 15 - 30
- 30 - 40
- 40 - 50
- 50 - 56
- 56 - 62
- 62 - 68
- 68 - 74
- 74 - 85
- 85 - 100

CA CENSUS 2020

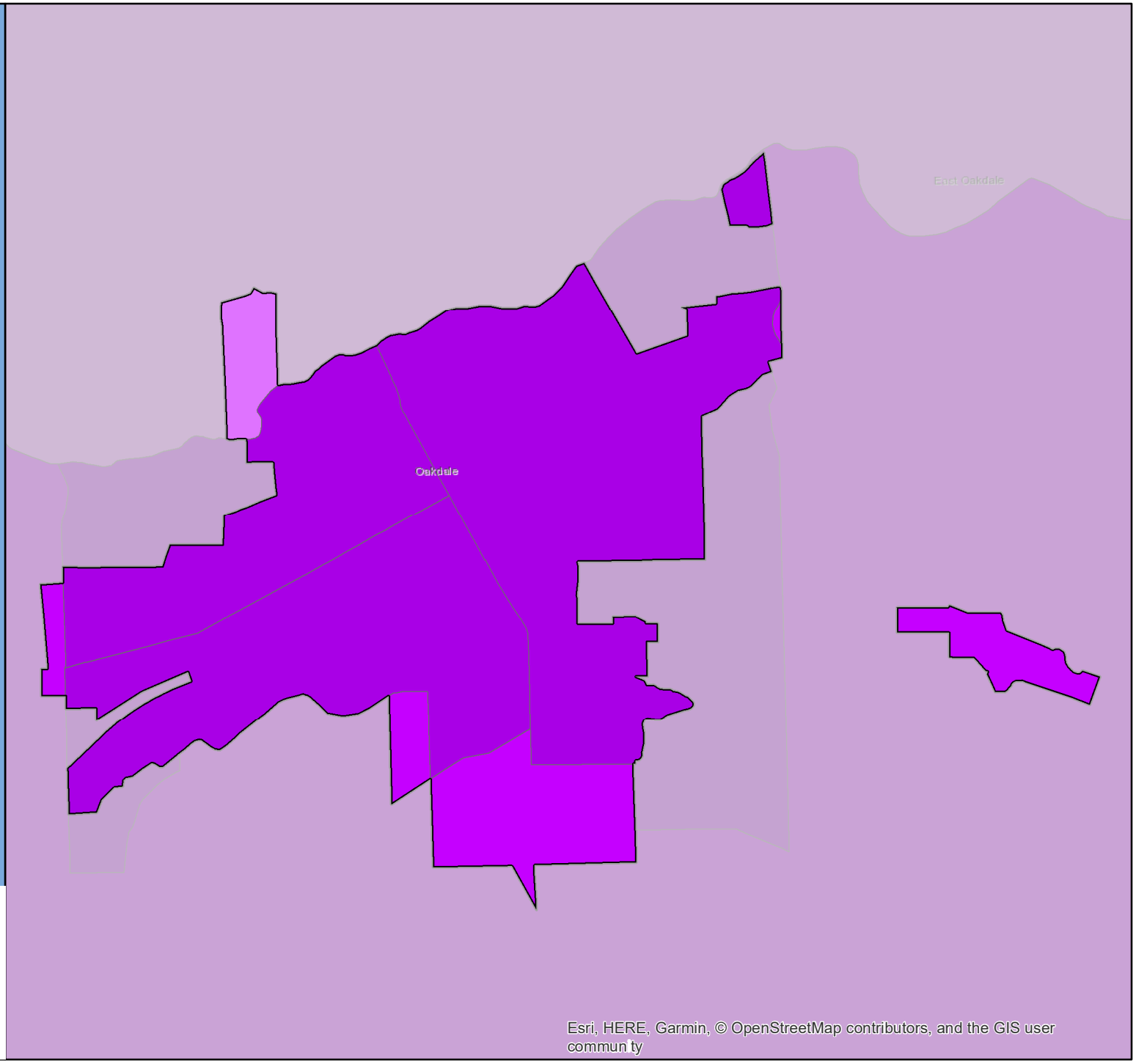

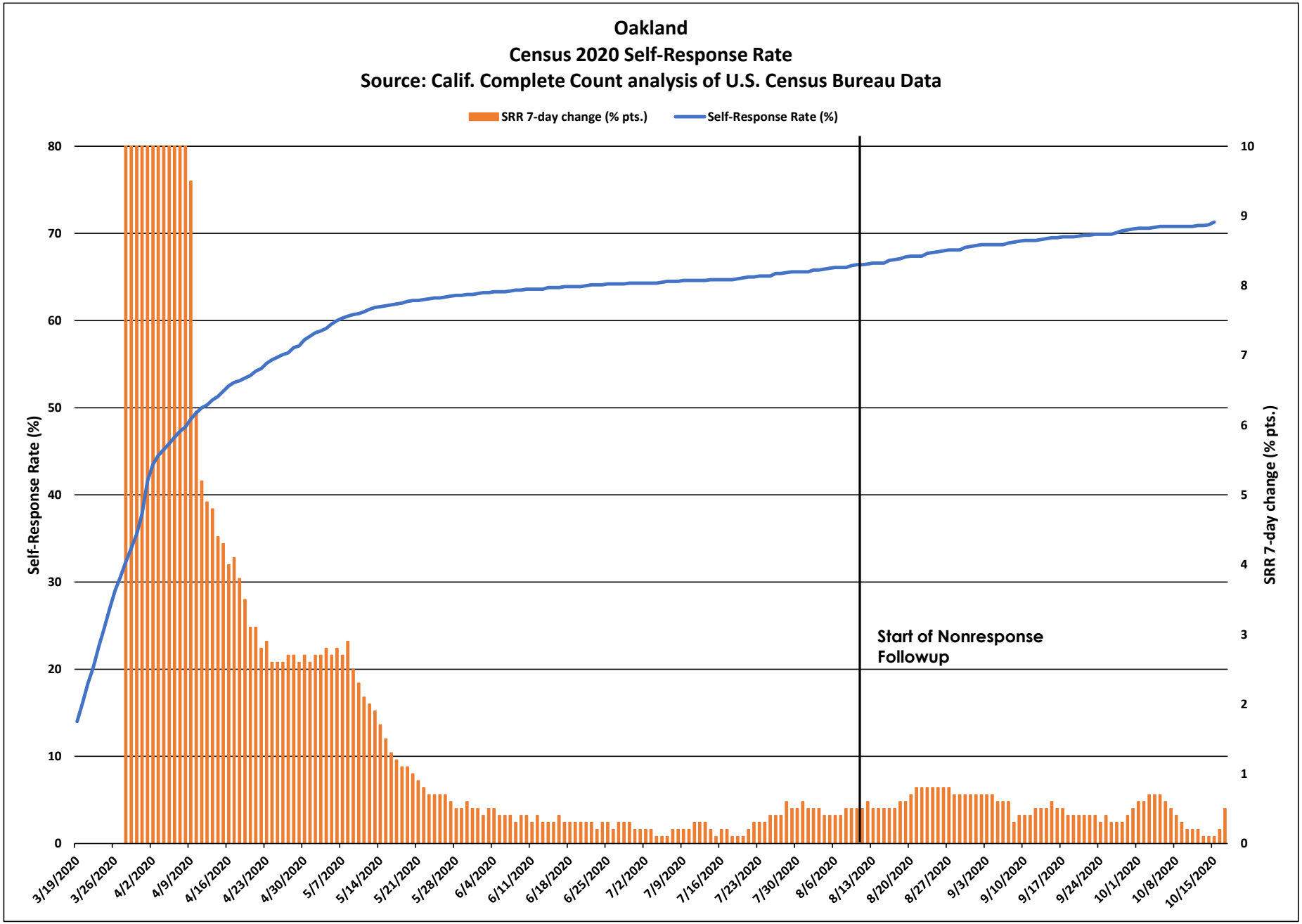
Oakland
Census 2020 Self-Response Rate
Source: Calif. Complete Count analysis of U.S. Census Bureau Data
SRR 7-day change (% pts.)
Self-Response Rate (%)
Self-Response Rate (%)
SRR 7-day change (% pts.)
Start of Nonresponse Followup
0
10
20
30
40
50
60
70
80
0
1
2
3
4
5
6
7
8
9
10
3/19/2020
3/26/2020
4/2/2020
4/9/2020
4/16/2020
4/23/2020
4/30/2020
5/7/2020
5/14/2020
5/21/2020
5/28/2020
6/4/2020
6/11/2020
6/18/2020
6/25/2020
7/2/2020
7/9/2020
7/16/2020
7/23/2020
7/30/2020
8/6/2020
8/13/2020
8/20/2020
8/27/2020
9/3/2020
9/10/2020
9/17/2020
9/24/2020
10/1/2020
10/8/2020
10/15/2020

Oakland

March 12 - Oct. 15 Census 2020 Self-Response Rate: 71.3%

Census tract Self-Response Rate (%)

- 0 - 15
- 15 - 30
- 30 - 40
- 40 - 50
- 50 - 56
- 56 - 62
- 62 - 68
- 68 - 74
- 74 - 85
- 85 - 100

CA CENSUS 2020

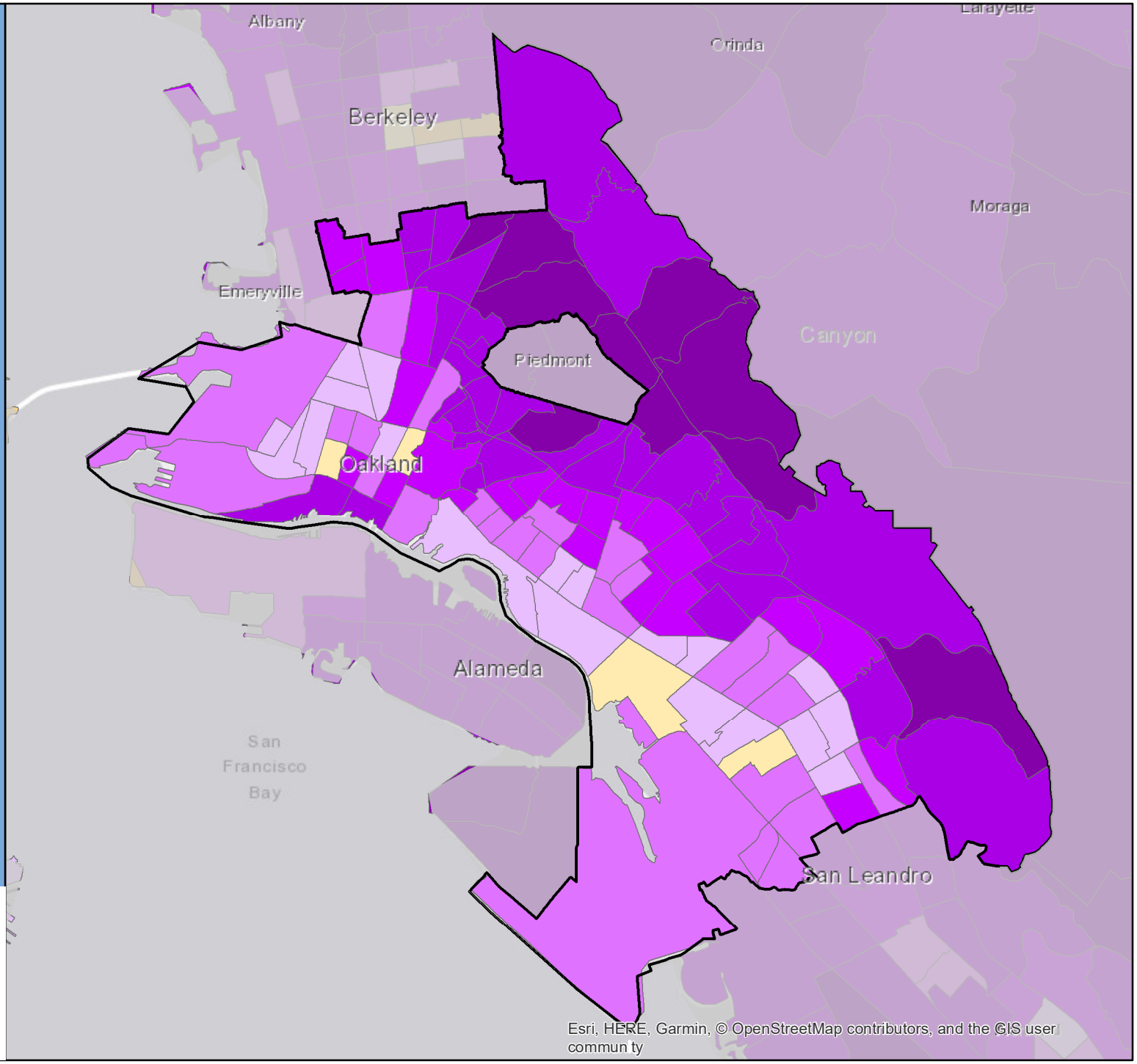

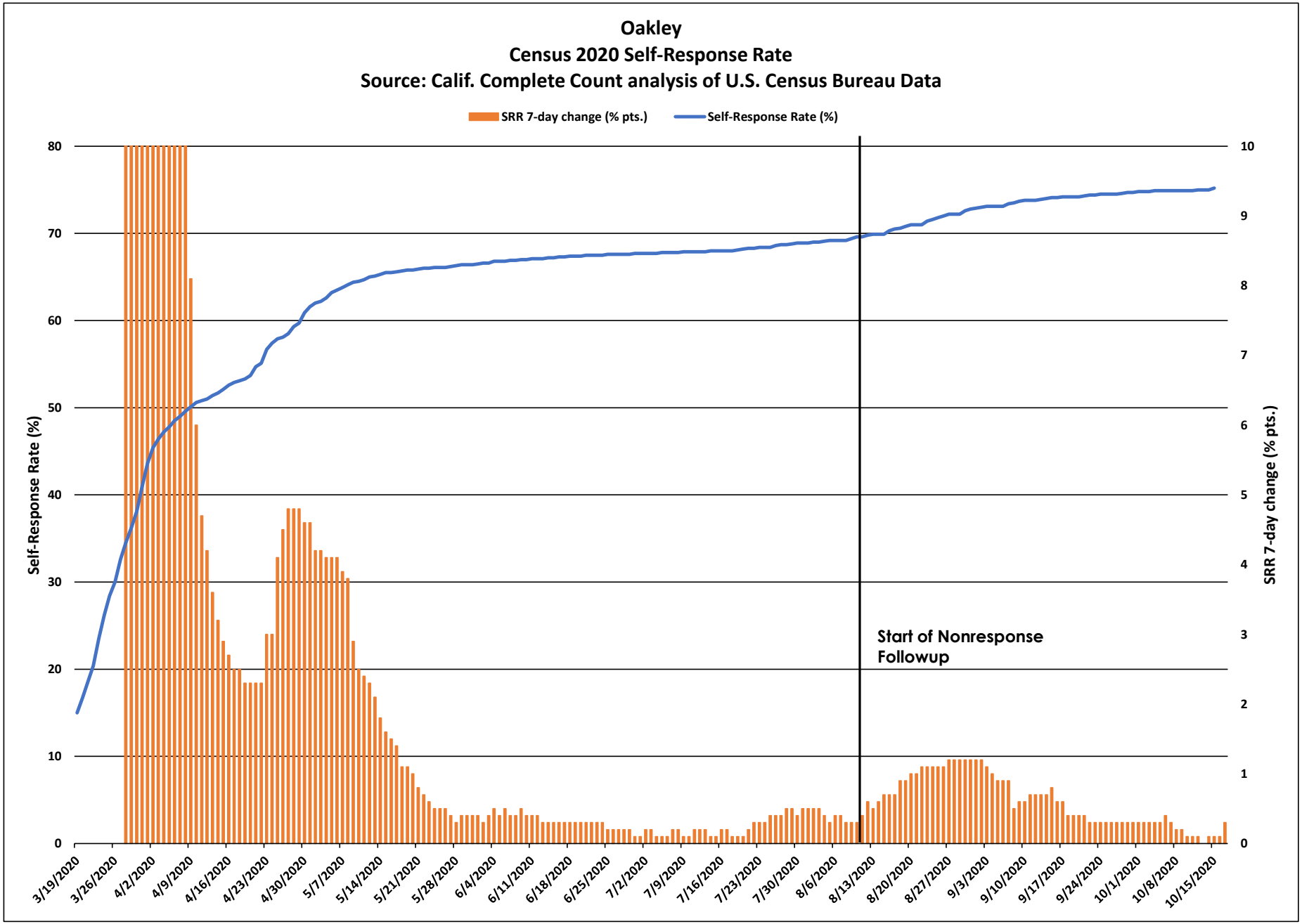
Oakley
Census 2020 Self-Response Rate
Source: Calif. Complete Count analysis of U.S. Census Bureau Data
SRR 7-day change (% pts.)
Self-Response Rate (%)
Self-Response Rate (%)
SRR 7-day change (% pts.)
Start of Nonresponse Followup
0
10
20
30
40
50
60
70
80
0
1
2
3
4
5
6
7
8
9
10
3/19/2020
3/26/2020
4/2/2020
4/9/2020
4/16/2020
4/23/2020
4/30/2020
5/7/2020
5/14/2020
5/21/2020
5/28/2020
6/4/2020
6/11/2020
6/18/2020
6/25/2020
7/2/2020
7/9/2020
7/16/2020
7/23/2020
7/30/2020
8/6/2020
8/13/2020
8/20/2020
8/27/2020
9/3/2020
9/10/2020
9/17/2020
9/24/2020
10/1/2020
10/8/2020
10/15/2020

Oakley

March 12 - Oct. 15 Census 2020 Self-Response Rate: 75.2%

Census tract Self-Response Rate (%)

- 0 - 15
- 15 - 30
- 30 - 40
- 40 - 50
- 50 - 56
- 56 - 62
- 62 - 68
- 68 - 74
- 74 - 85
- 85 - 100

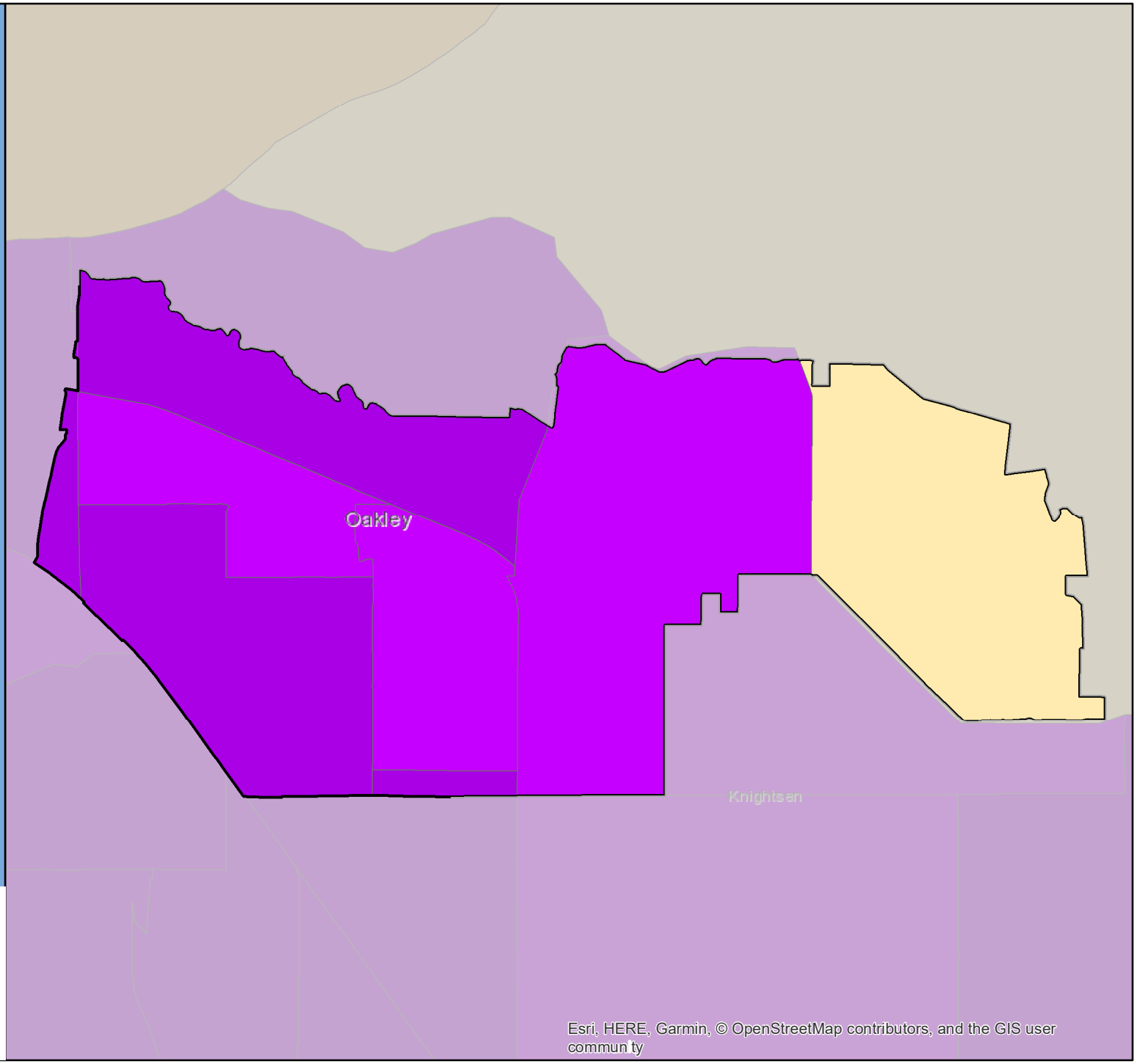

CA CENSUS 2020

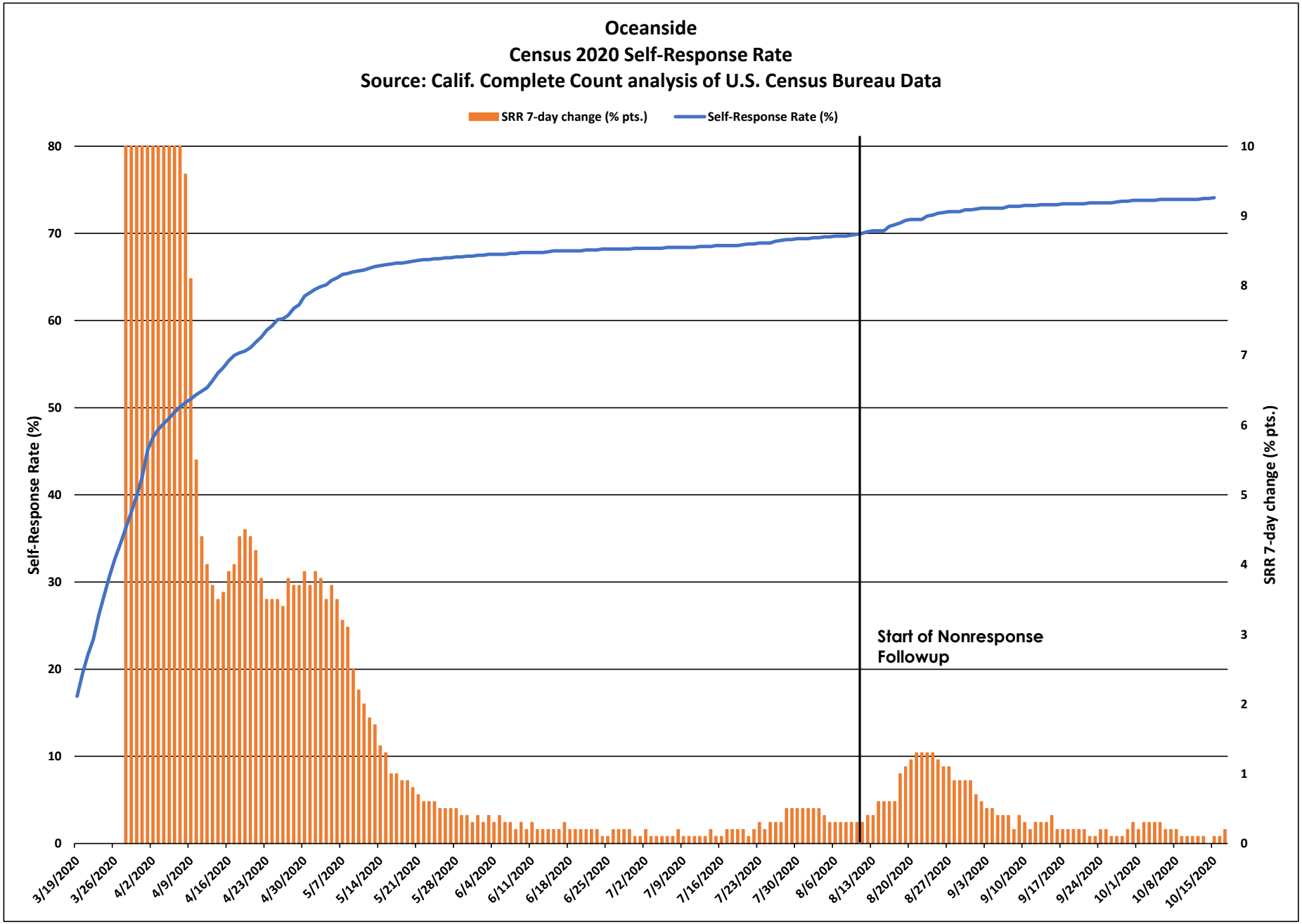
Oceanside
Census 2020 Self-Response Rate
Source: Calif. Complete Count analysis of U.S. Census Bureau Data
SRR 7-day change (% pts.)
Self-Response Rate (%)
Self-Response Rate (%)
SRR 7-day change (% pts.)
Start of Nonresponse Followup
0
10
20
30
40
50
60
70
80
0
1
2
3
4
5
6
7
8
9
10
3/19/2020
3/26/2020
4/2/2020
4/9/2020
4/16/2020
4/23/2020
4/30/2020
5/7/2020
5/14/2020
5/21/2020
5/28/2020
6/4/2020
6/11/2020
6/18/2020
6/25/2020
7/2/2020
7/9/2020
7/16/2020
7/23/2020
7/30/2020
8/6/2020
8/13/2020
8/20/2020
8/27/2020
9/3/2020
9/10/2020
9/17/2020
9/24/2020
10/1/2020
10/8/2020
10/15/2020

Oceanside

March 12 - Oct. 15 Census 2020 Self-Response Rate: 74.1%

Census tract Self-Response Rate (%)

- 0 - 15
- 15 - 30
- 30 - 40
- 40 - 50
- 50 - 56
- 56 - 62
- 62 - 68
- 68 - 74
- 74 - 85
- 85 - 100

CA CENSUS 2020

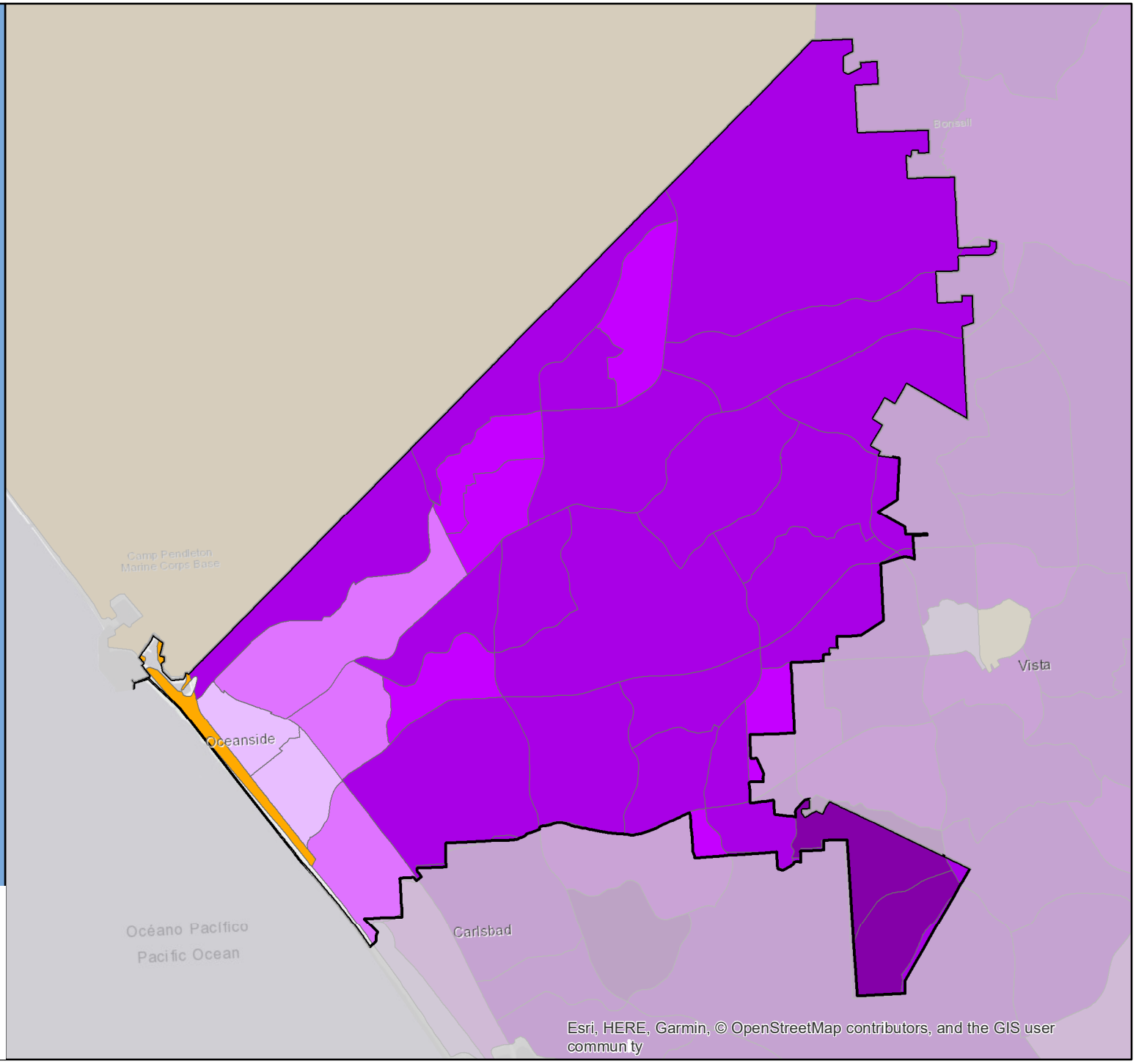

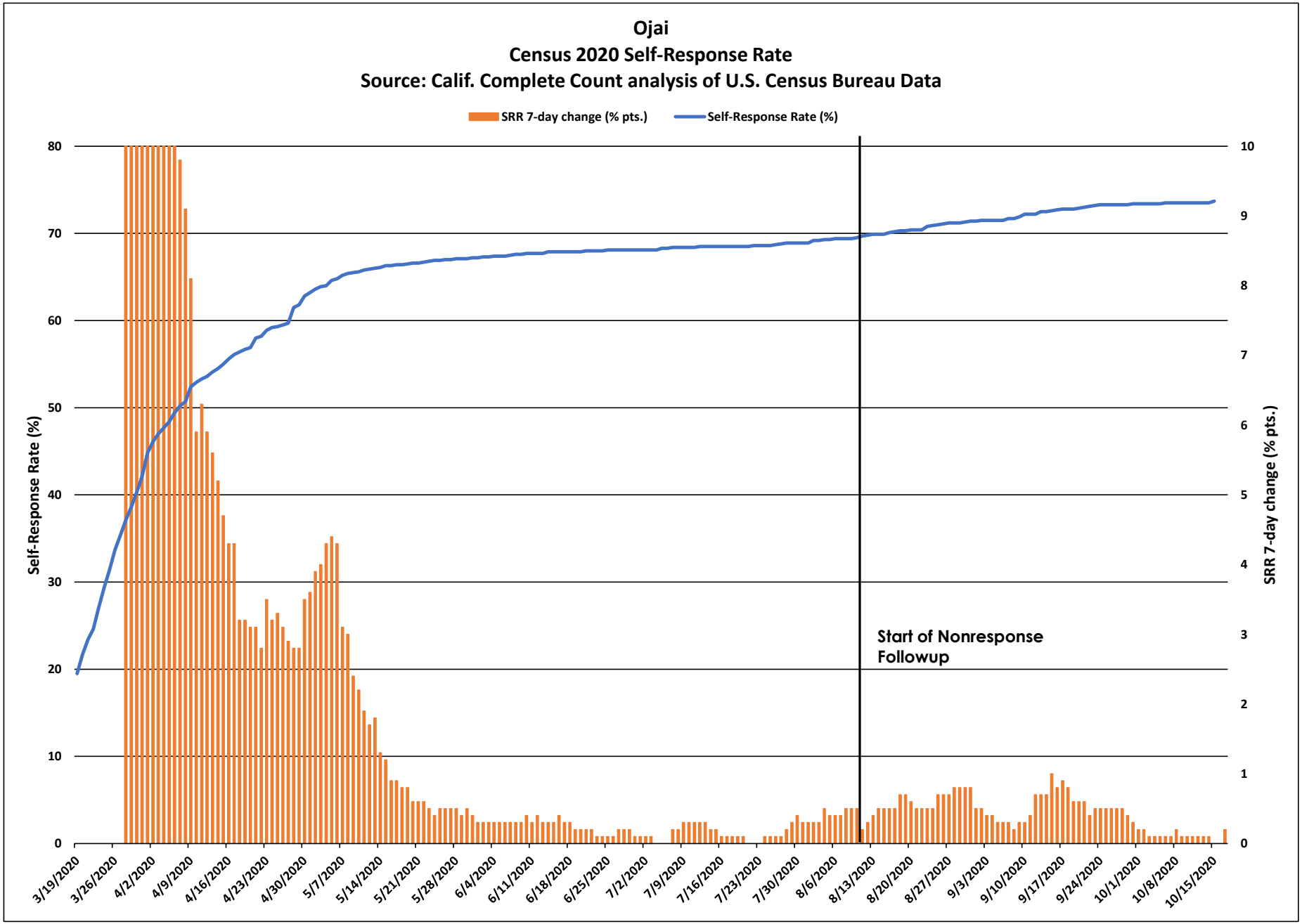
Ojai
Census 2020 Self-Response Rate
Source: Calif. Complete Count analysis of U.S. Census Bureau Data
SRR 7-day change (% pts.)
Self-Response Rate (%)
Self-Response Rate (%)
SRR 7-day change (% pts.)
Start of Nonresponse Followup
0
10
20
30
40
50
60
70
80
0
1
2
3
4
5
6
7
8
9
10
3/19/2020
3/26/2020
4/2/2020
4/9/2020
4/16/2020
4/23/2020
4/30/2020
5/7/2020
5/14/2020
5/21/2020
5/28/2020
6/4/2020
6/11/2020
6/18/2020
6/25/2020
7/2/2020
7/9/2020
7/16/2020
7/23/2020
7/30/2020
8/6/2020
8/13/2020
8/20/2020
8/27/2020
9/3/2020
9/10/2020
9/17/2020
9/24/2020
10/1/2020
10/8/2020
10/15/2020

Ojai

March 12 - Oct. 15 Census 2020 Self-Response Rate: 73.7%

Census tract Self-Response Rate (%)

- 0 - 15
- 15 - 30
- 30 - 40
- 40 - 50
- 50 - 56
- 56 - 62
- 62 - 68
- 68 - 74
- 74 - 85
- 85 - 100

CA CENSUS 2020

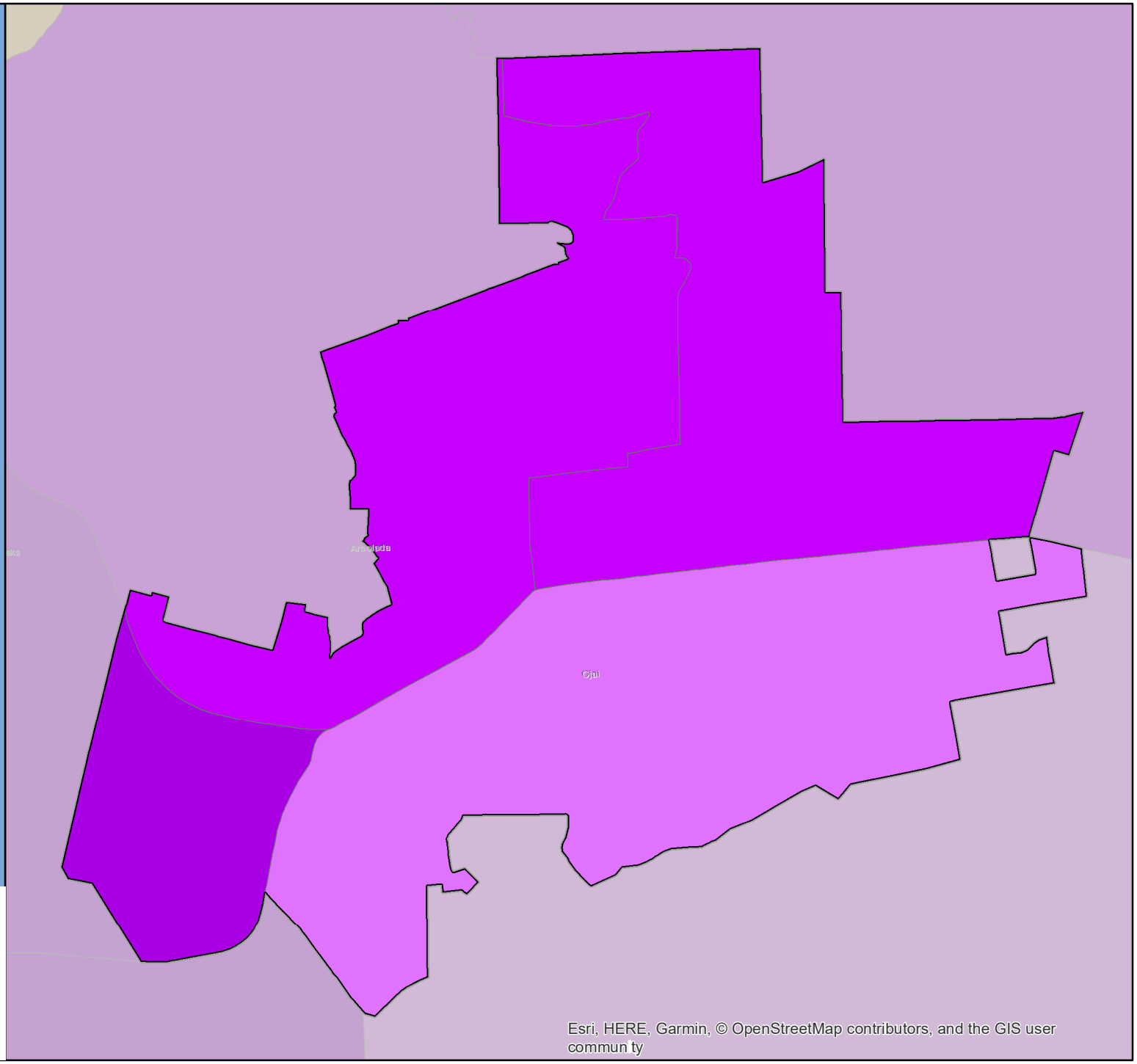

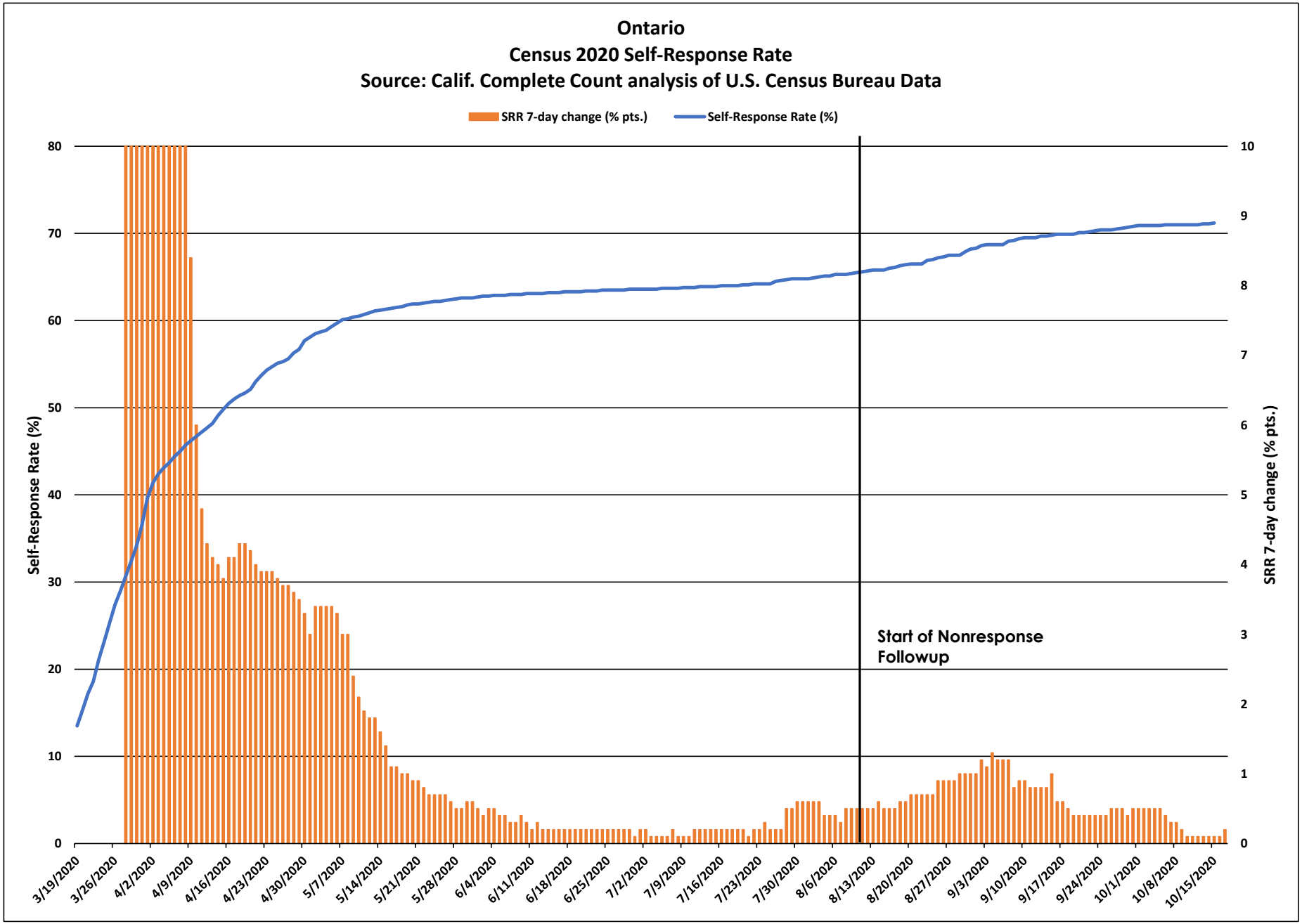
Ontario
Census 2020 Self-Response Rate
Source: Calif. Complete Count analysis of U.S. Census Bureau Data
SRR 7-day change (% pts.)
Self-Response Rate (%)
Self-Response Rate (%)
SRR 7-day change (% pts.)
Start of Nonresponse Followup
0
10
20
30
40
50
60
70
80
0
1
2
3
4
5
6
7
8
9
10
3/19/2020
3/26/2020
4/2/2020
4/9/2020
4/16/2020
4/23/2020
4/30/2020
5/7/2020
5/14/2020
5/21/2020
5/28/2020
6/4/2020
6/11/2020
6/18/2020
6/25/2020
7/2/2020
7/9/2020
7/16/2020
7/23/2020
7/30/2020
8/6/2020
8/13/2020
8/20/2020
8/27/2020
9/3/2020
9/10/2020
9/17/2020
9/24/2020
10/1/2020
10/8/2020
10/15/2020

Ontario

March 12 - Oct. 15 Census 2020 Self-Response Rate: 71.2%

Census tract Self-Response Rate (%)

- 0 - 15
- 15 - 30
- 30 - 40
- 40 - 50
- 50 - 56
- 56 - 62
- 62 - 68
- 68 - 74
- 74 - 85
- 85 - 100

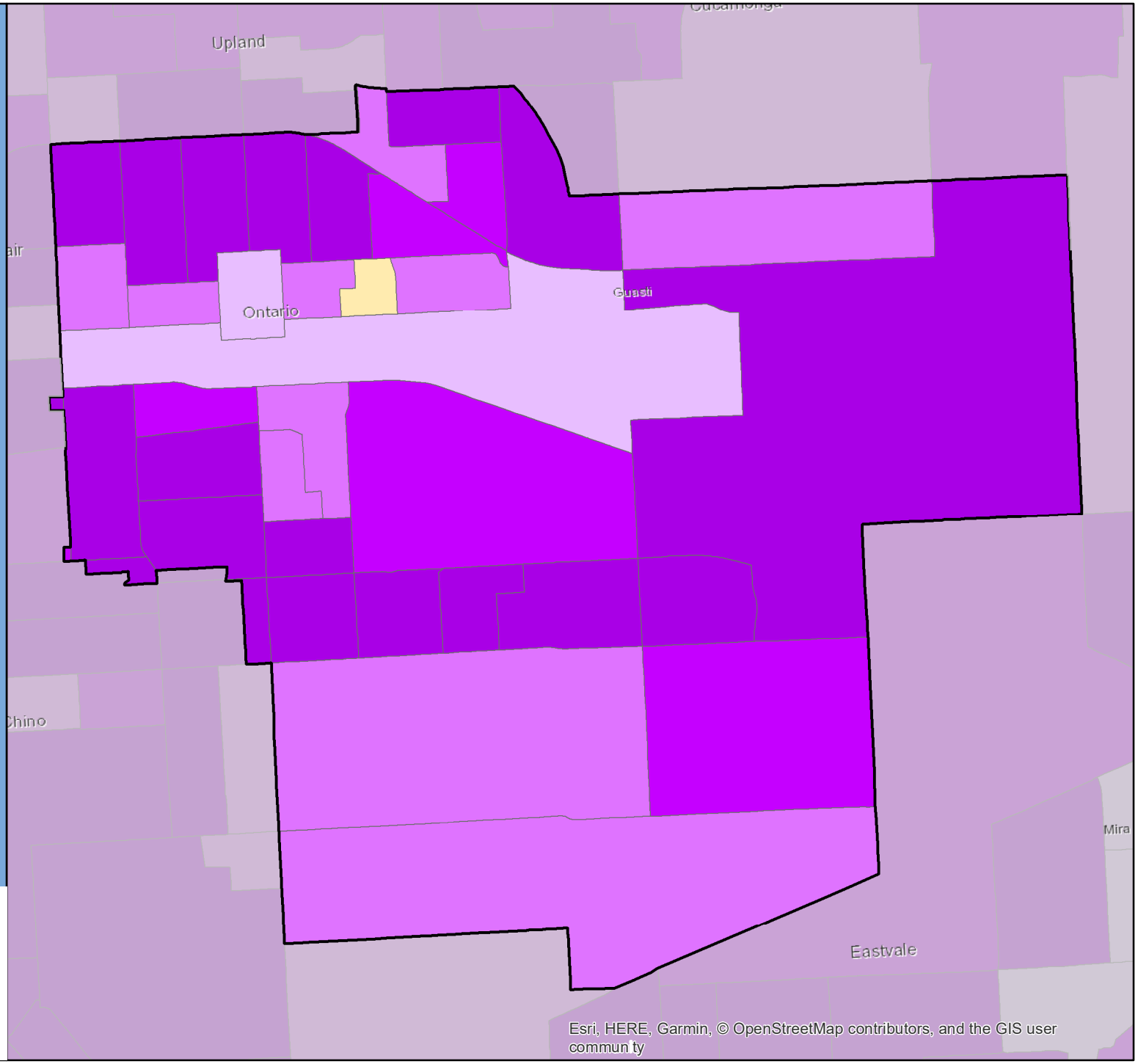

CA CENSUS 2020

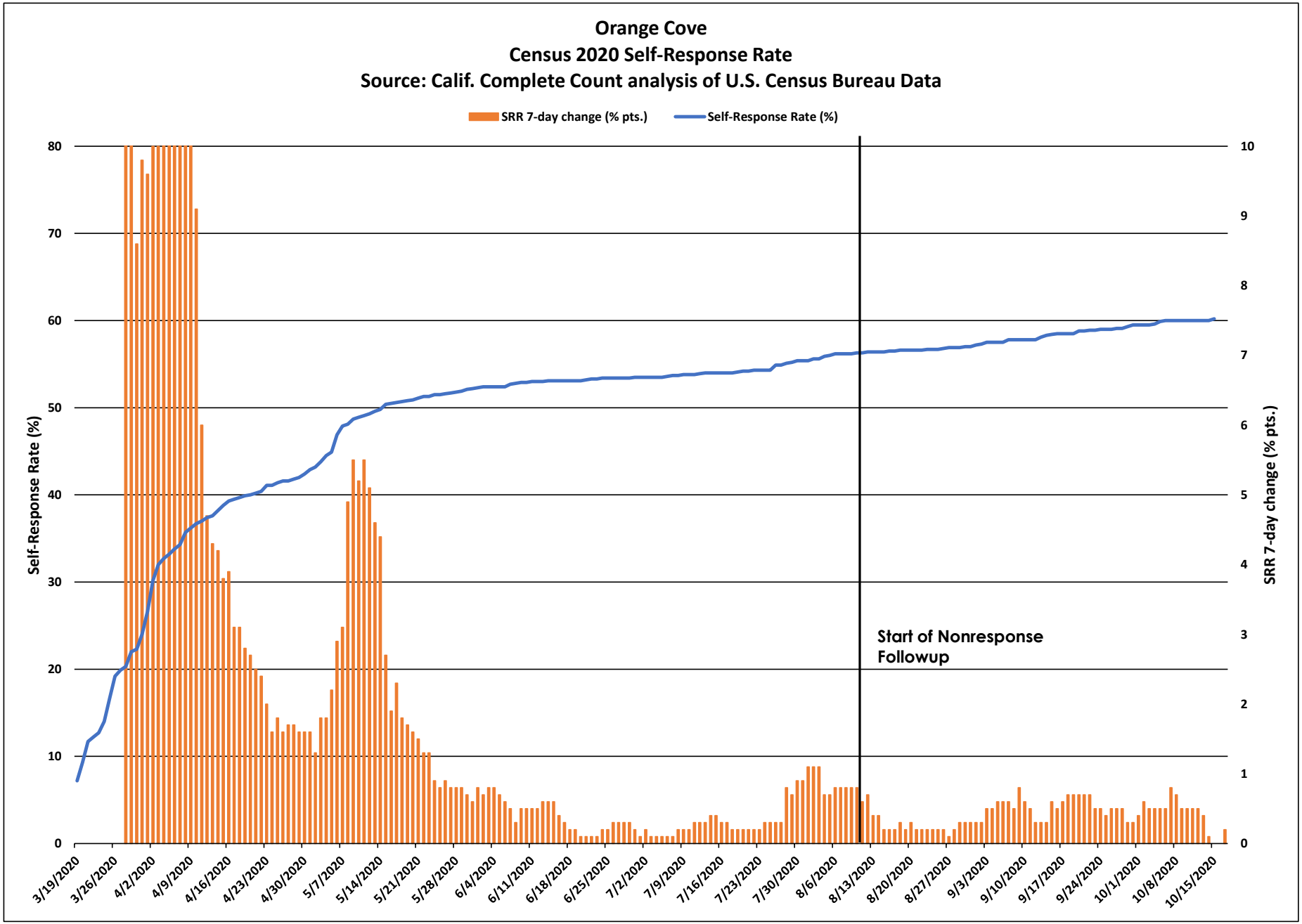
Orange Cove
Census 2020 Self-Response Rate
Source: Calif. Complete Count analysis of U.S. Census Bureau Data
SRR 7-day change (% pts.)
Self-Response Rate (%)
Self-Response Rate (%)
SRR 7-day change (% pts.)
Start of Nonresponse Followup
0
10
20
30
40
50
60
70
80
0
1
2
3
4
5
6
7
8
9
10
3/19/2020
3/26/2020
4/2/2020
4/9/2020
4/16/2020
4/23/2020
4/30/2020
5/7/2020
5/14/2020
5/21/2020
5/28/2020
6/4/2020
6/11/2020
6/18/2020
6/25/2020
7/2/2020
7/9/2020
7/16/2020
7/23/2020
7/30/2020
8/6/2020
8/13/2020
8/20/2020
8/27/2020
9/3/2020
9/10/2020
9/17/2020
9/24/2020
10/1/2020
10/8/2020
10/15/2020

Orange Cove

March 12 - Oct. 15 Census 2020 Self-Response Rate: 60.2%

Census tract Self-Response Rate (%)

- 0 - 15
- 15 - 30
- 30 - 40
- 40 - 50
- 50 - 56
- 56 - 62
- 62 - 68
- 68 - 74
- 74 - 85
- 85 - 100

CA CENSUS 2020

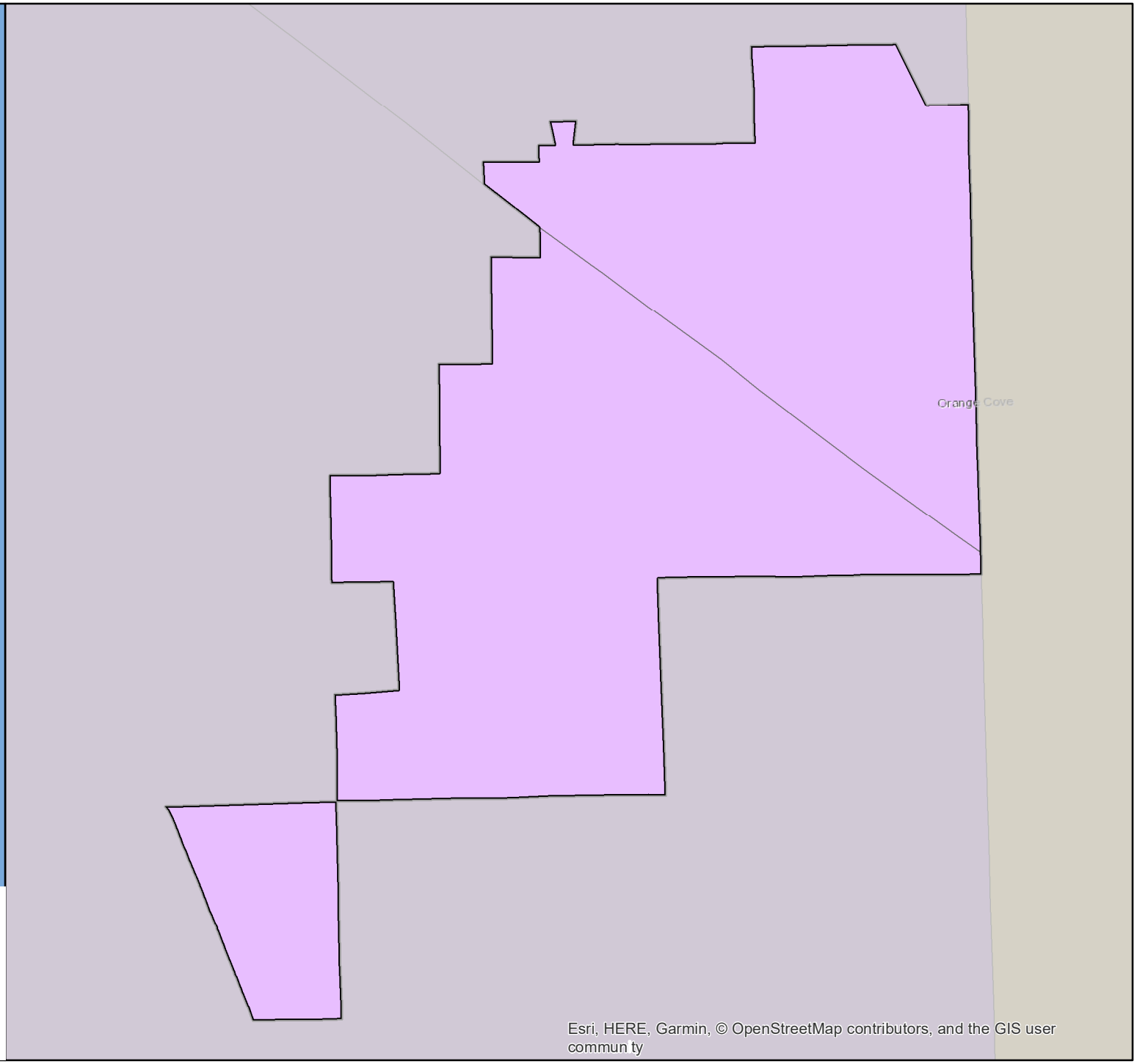

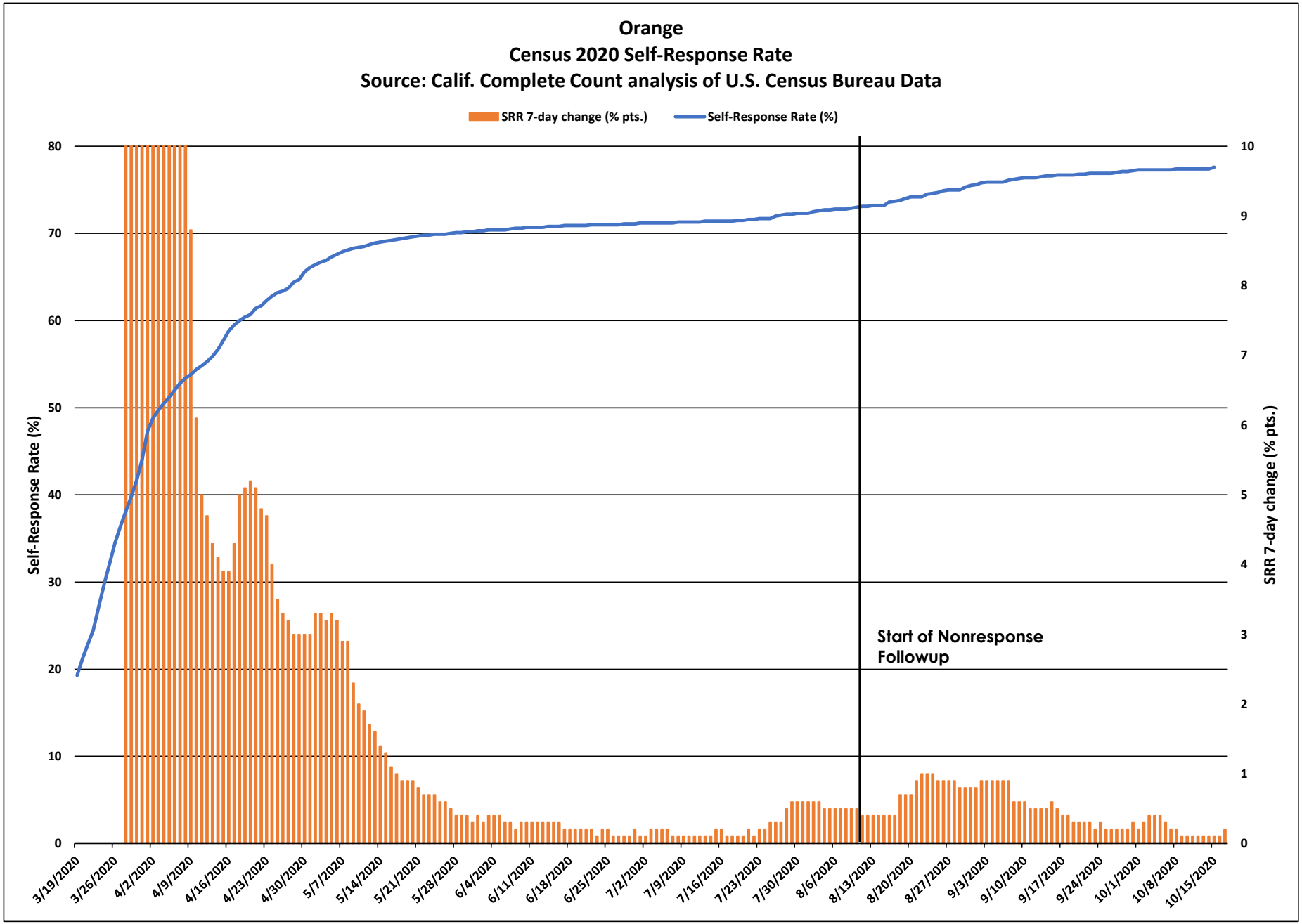
Orange
Census 2020 Self-Response Rate
Source: Calif. Complete Count analysis of U.S. Census Bureau Data
SRR 7-day change (% pts.)
Self-Response Rate (%)
Self-Response Rate (%)
SRR 7-day change (% pts.)
Start of Nonresponse Followup
0
10
20
30
40
50
60
70
80
0
1
2
3
4
5
6
7
8
9
10
3/19/2020
3/26/2020
4/2/2020
4/9/2020
4/16/2020
4/23/2020
4/30/2020
5/7/2020
5/14/2020
5/21/2020
5/28/2020
6/4/2020
6/11/2020
6/18/2020
6/25/2020
7/2/2020
7/9/2020
7/16/2020
7/23/2020
7/30/2020
8/6/2020
8/13/2020
8/20/2020
8/27/2020
9/3/2020
9/10/2020
9/17/2020
9/24/2020
10/1/2020
10/8/2020
10/15/2020

Orange

March 12 - Oct. 15 Census 2020 Self-Response Rate: 77.6%

Census tract Self-Response Rate (%)

- 0 - 15
- 15 - 30
- 30 - 40
- 40 - 50
- 50 - 56
- 56 - 62
- 62 - 68
- 68 - 74
- 74 - 85
- 85 - 100

CA CENSUS 2020

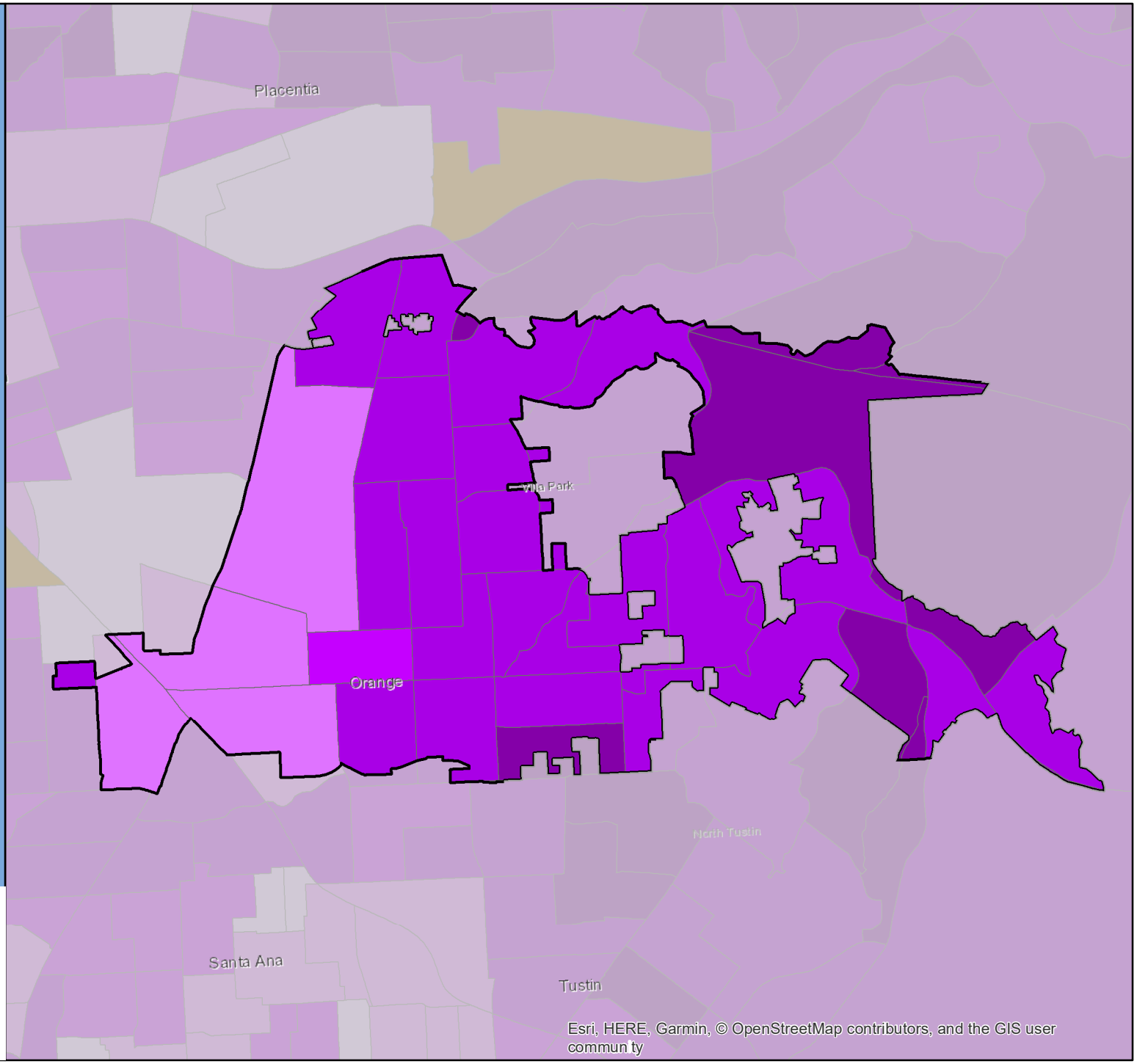

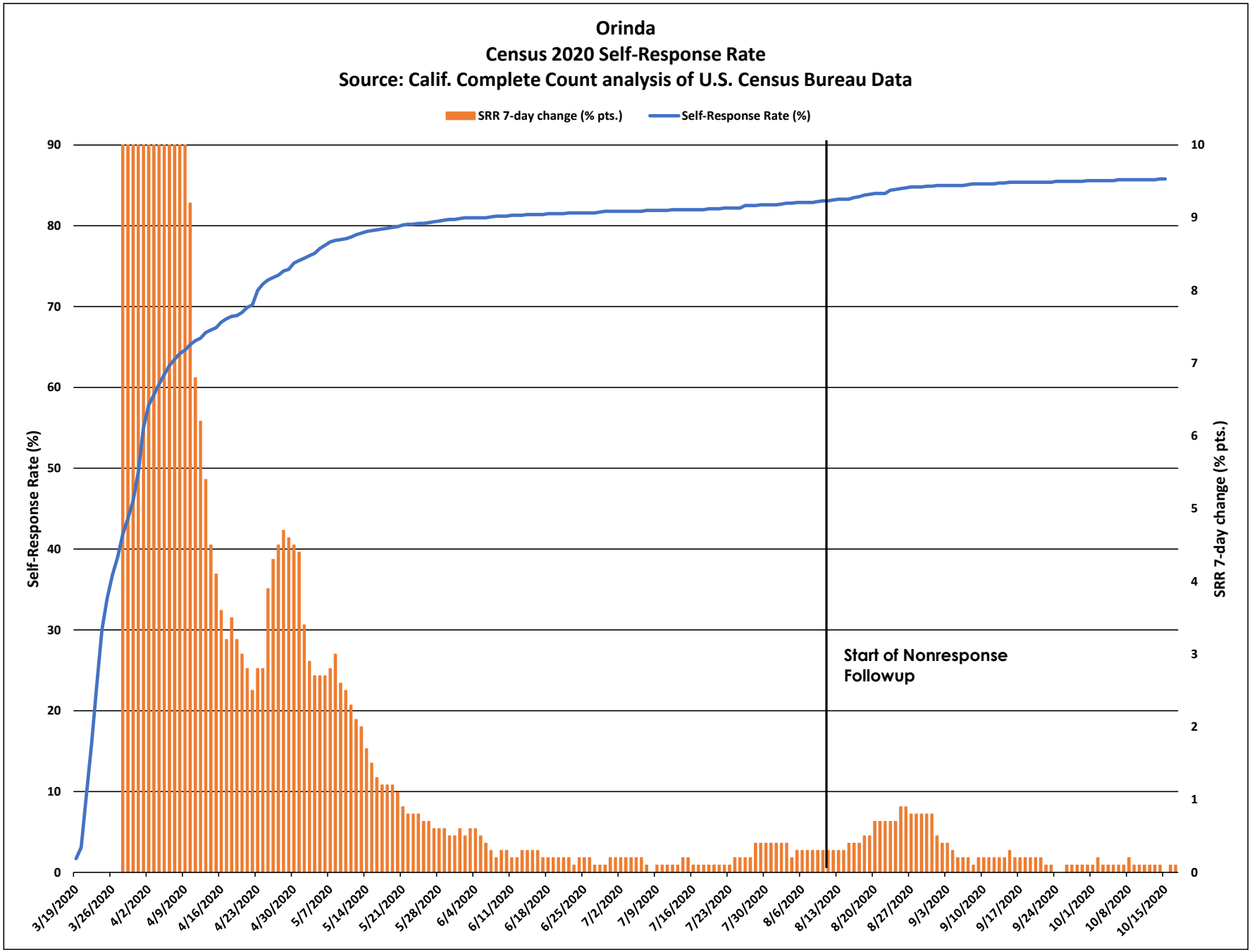
Orinda
Census 2020 Self-Response Rate
Source: Calif. Complete Count analysis of U.S. Census Bureau Data
SRR 7-day change (% pts.)
Self-Response Rate (%)
Self-Response Rate (%)
SRR 7-day change (% pts.)
Start of Nonresponse Followup
90
80
70
60
50
40
30
20
10
0
10
9
8
7
6
5
4
3
2
1
0
3/19/2020
3/26/2020
4/2/2020
4/9/2020
4/16/2020
4/23/2020
4/30/2020
5/7/2020
5/14/2020
5/21/2020
5/28/2020
6/4/2020
6/11/2020
6/18/2020
6/25/2020
7/2/2020
7/9/2020
7/16/2020
7/23/2020
7/30/2020
8/6/2020
8/13/2020
8/20/2020
8/27/2020
9/3/2020
9/10/2020
9/17/2020
9/24/2020
10/1/2020
10/8/2020
10/15/2020

Orinda

March 12 - Oct. 15 Census 2020 Self-Response Rate: 85.8%

Census tract Self-Response Rate (%)

- 0 - 15
- 15 - 30
- 30 - 40
- 40 - 50
- 50 - 56
- 56 - 62
- 62 - 68
- 68 - 74
- 74 - 85
- 85 - 100

CA CENSUS 2020

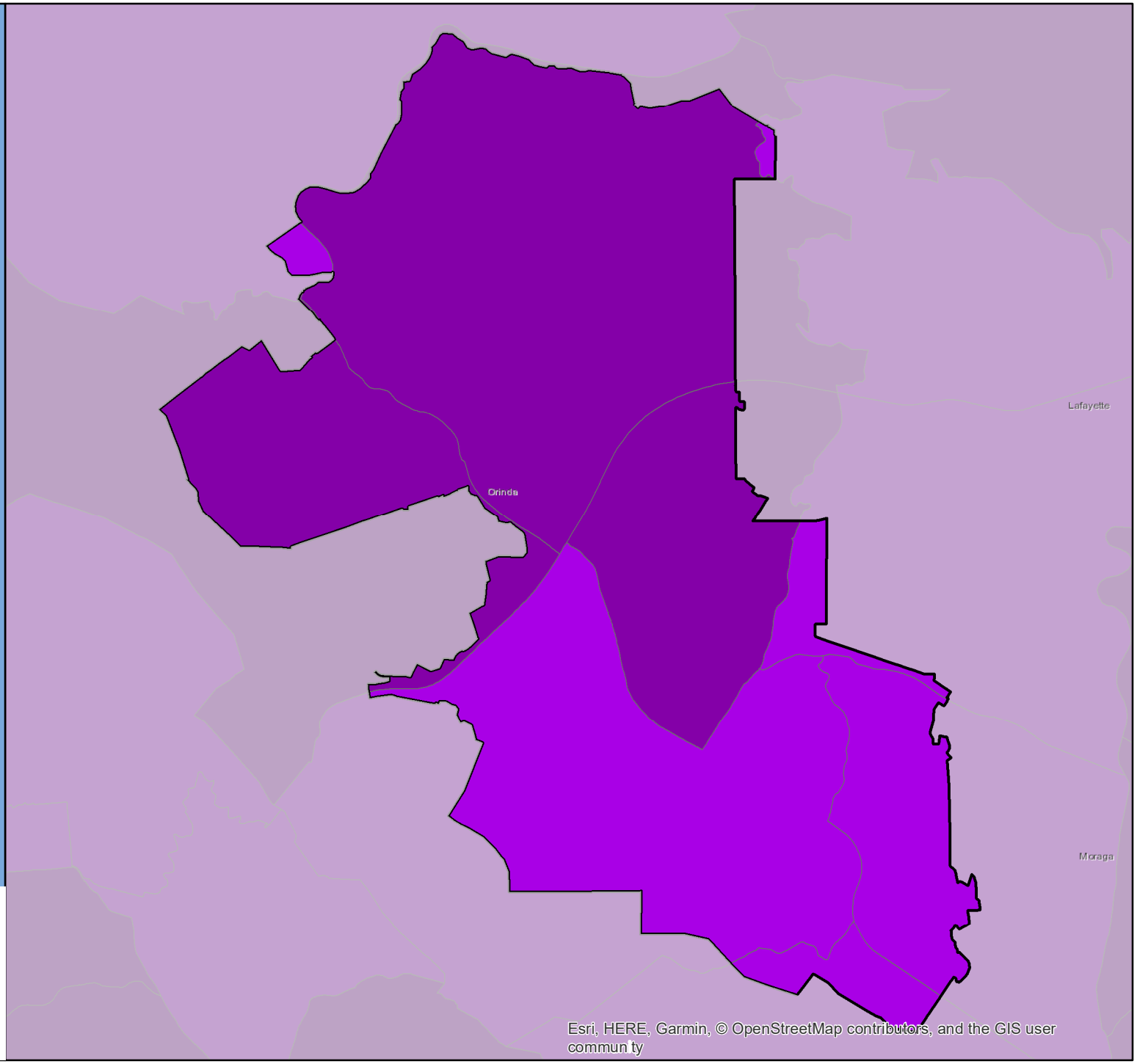

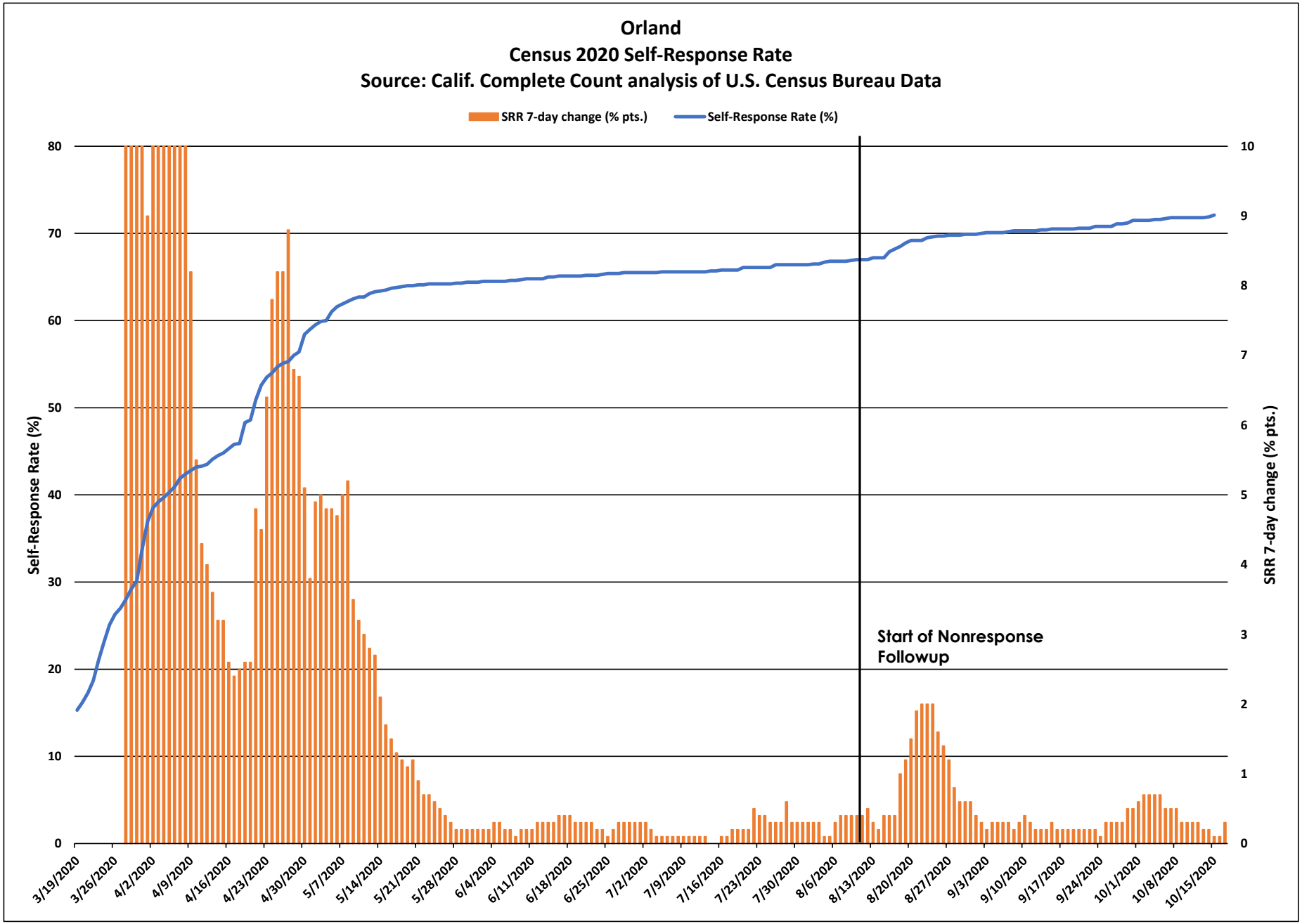
Orland
Census 2020 Self-Response Rate
Source: Calif. Complete Count analysis of U.S. Census Bureau Data
SRR 7-day change (% pts.)
Self-Response Rate (%)
Self-Response Rate (%)
SRR 7-day change (% pts.)
Start of Nonresponse Followup
0
10
20
30
40
50
60
70
80
0
1
2
3
4
5
6
7
8
9
10
3/19/2020
3/26/2020
4/2/2020
4/9/2020
4/16/2020
4/23/2020
4/30/2020
5/7/2020
5/14/2020
5/21/2020
5/28/2020
6/4/2020
6/11/2020
6/18/2020
6/25/2020
7/2/2020
7/9/2020
7/16/2020
7/23/2020
7/30/2020
8/6/2020
8/13/2020
8/20/2020
8/27/2020
9/3/2020
9/10/2020
9/17/2020
9/24/2020
10/1/2020
10/8/2020
10/15/2020

Orland

March 12 - Oct. 15 Census 2020 Self-Response Rate: 72.1%

Census tract Self-Response Rate (%)

- 0 - 15
- 15 - 30
- 30 - 40
- 40 - 50
- 50 - 56
- 56 - 62
- 62 - 68
- 68 - 74
- 74 - 85
- 85 - 100

CA CENSUS 2020

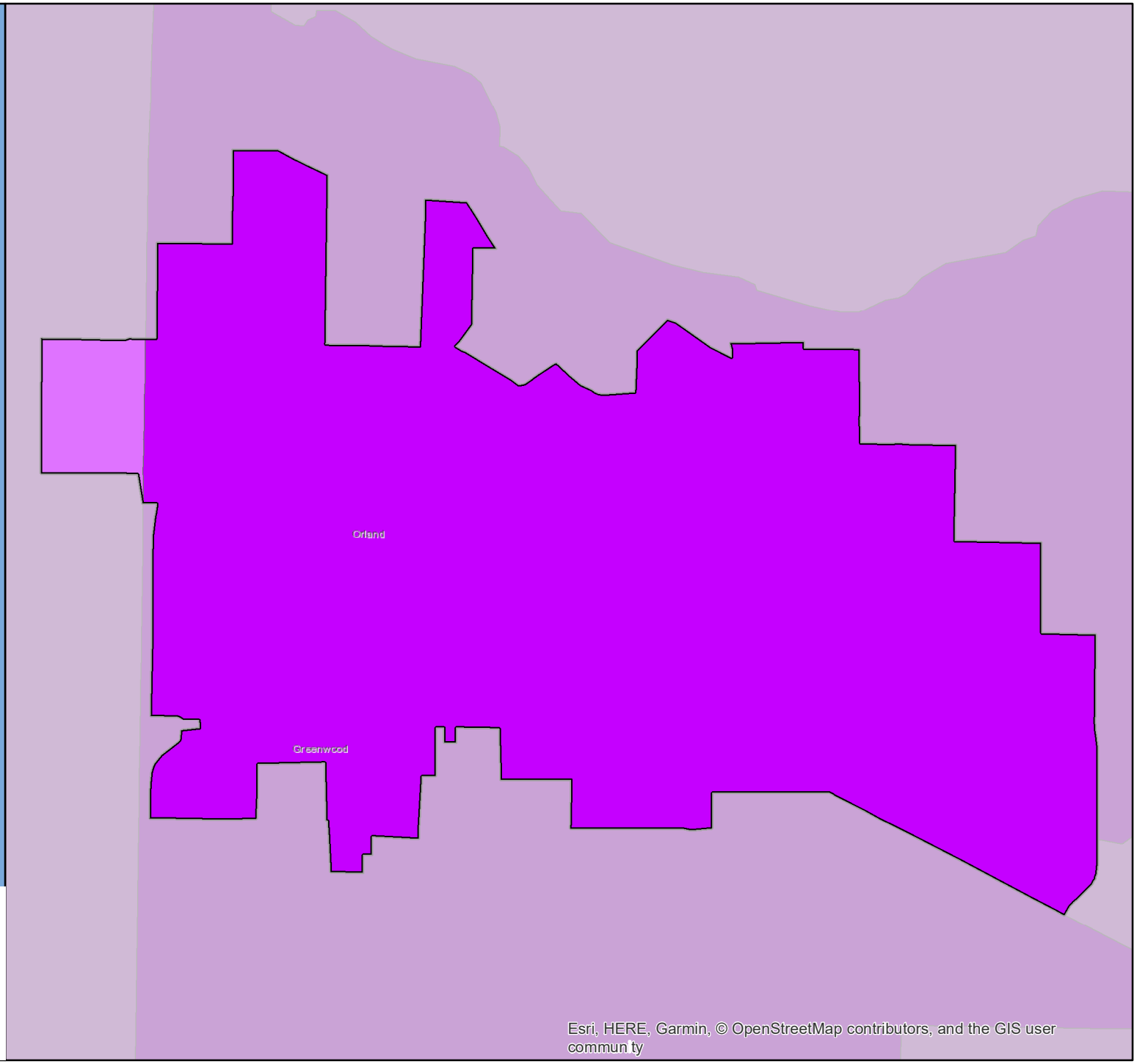

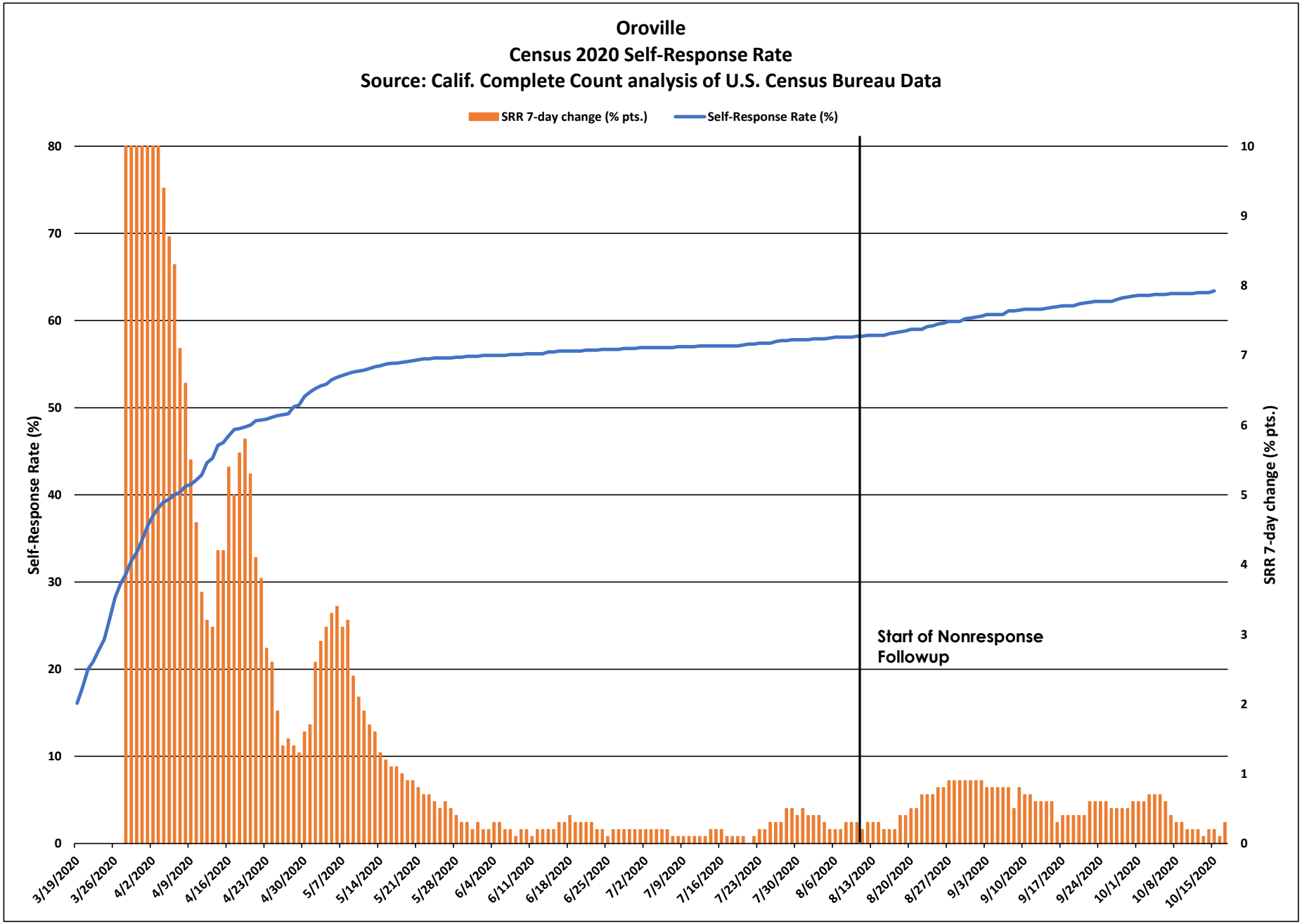
Oroville
Census 2020 Self-Response Rate
Source: Calif. Complete Count analysis of U.S. Census Bureau Data
SRR 7-day change (% pts.)
Self-Response Rate (%)
Self-Response Rate (%)
SRR 7-day change (% pts.)
Start of Nonresponse Followup
0
10
20
30
40
50
60
70
80
0
1
2
3
4
5
6
7
8
9
10
3/19/2020
3/26/2020
4/2/2020
4/9/2020
4/16/2020
4/23/2020
4/30/2020
5/7/2020
5/14/2020
5/21/2020
5/28/2020
6/4/2020
6/11/2020
6/18/2020
6/25/2020
7/2/2020
7/9/2020
7/16/2020
7/23/2020
7/30/2020
8/6/2020
8/13/2020
8/20/2020
8/27/2020
9/3/2020
9/10/2020
9/17/2020
9/24/2020
10/1/2020
10/8/2020
10/15/2020

Oroville

March 12 - Oct. 15 Census 2020 Self-Response Rate: 63.4%

Census tract Self-Response Rate (%)

- 0 - 15
- 15 - 30
- 30 - 40
- 40 - 50
- 50 - 56
- 56 - 62
- 62 - 68
- 68 - 74
- 74 - 85
- 85 - 100

CA CENSUS 2020

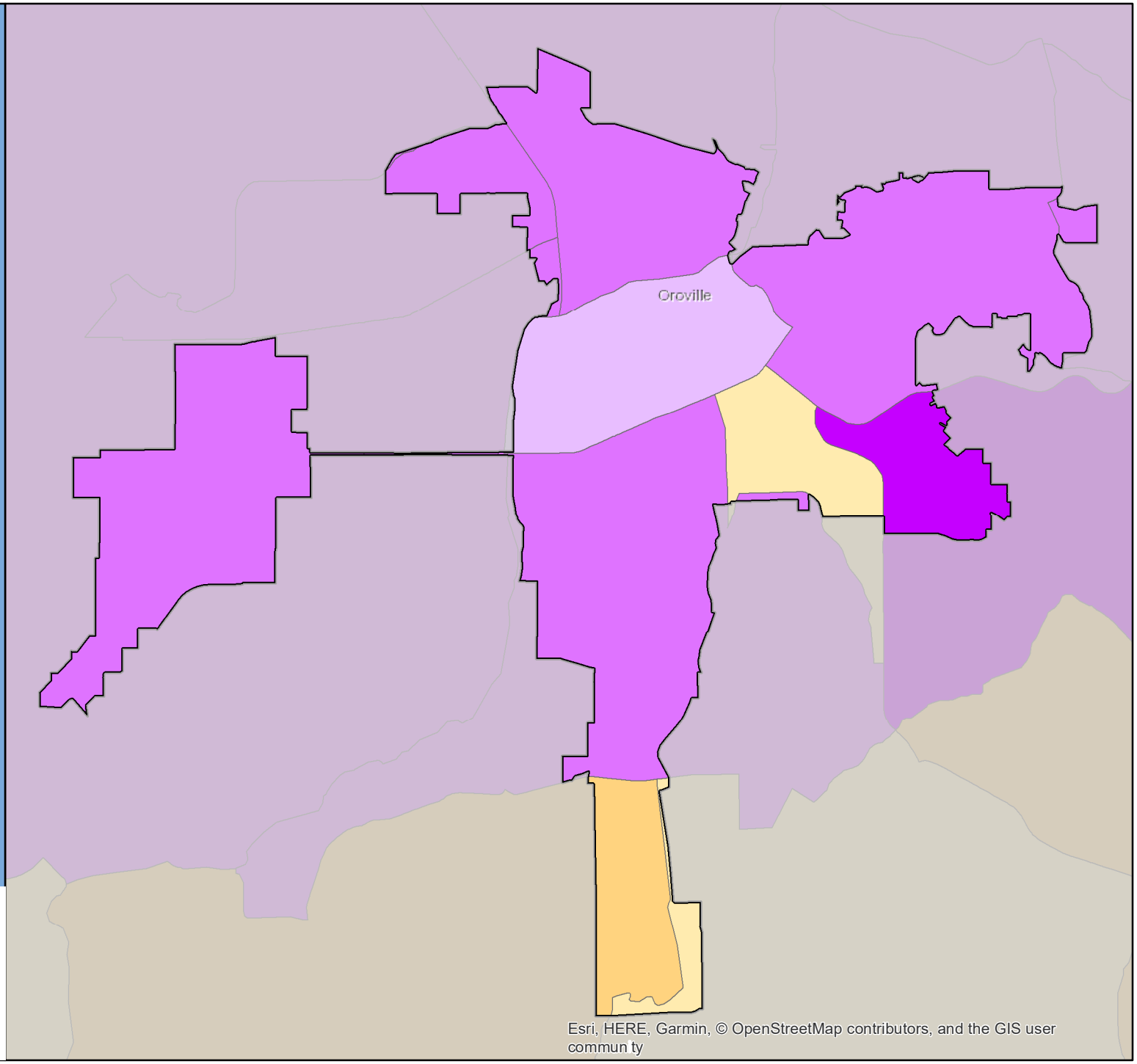

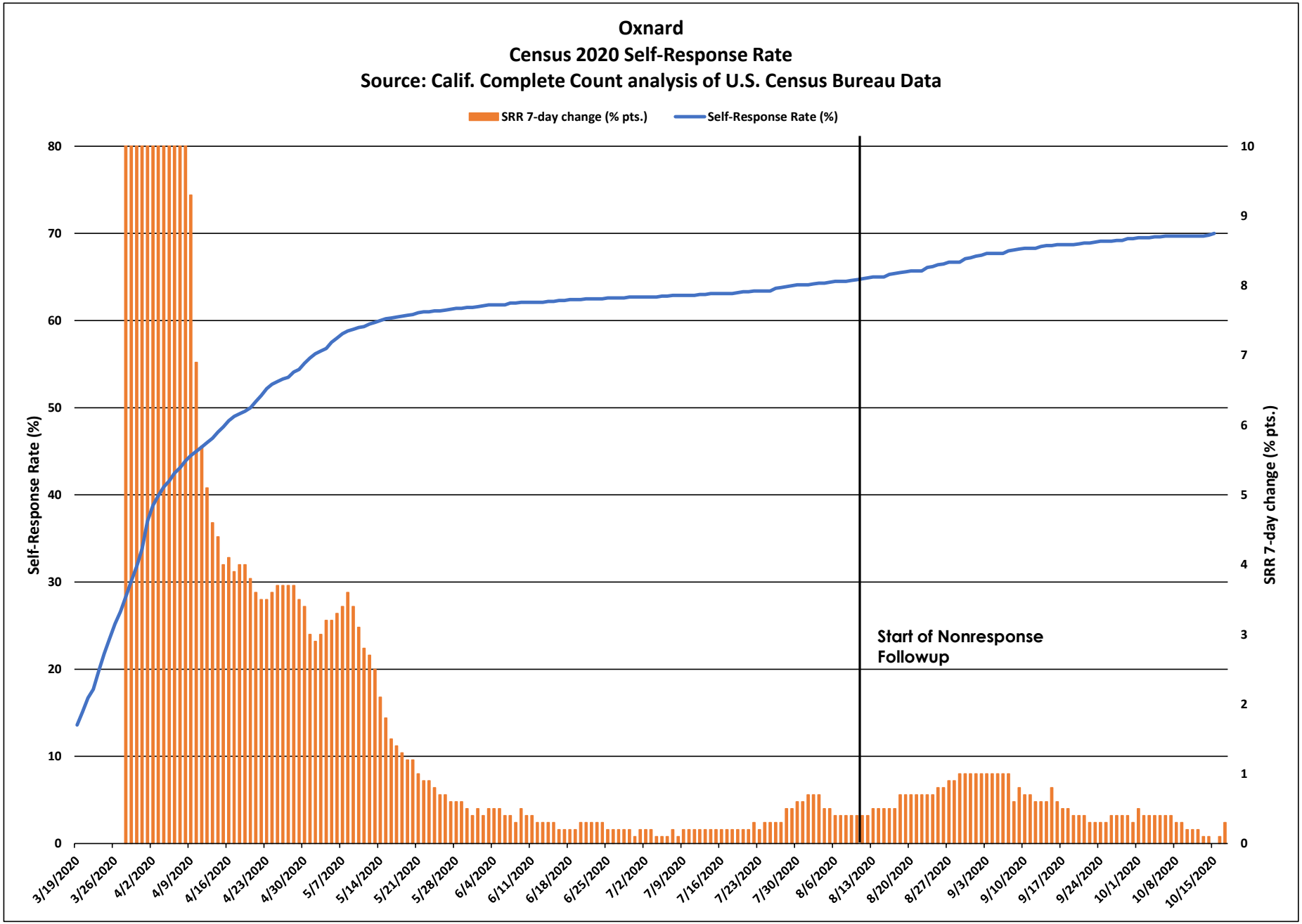
Oxnard
Census 2020 Self-Response Rate
Source: Calif. Complete Count analysis of U.S. Census Bureau Data
SRR 7-day change (% pts.)
Self-Response Rate (%)
Self-Response Rate (%)
SRR 7-day change (% pts.)
Start of Nonresponse Followup
0
10
20
30
40
50
60
70
80
0
1
2
3
4
5
6
7
8
9
10
3/19/2020
3/26/2020
4/2/2020
4/9/2020
4/16/2020
4/23/2020
4/30/2020
5/7/2020
5/14/2020
5/21/2020
5/28/2020
6/4/2020
6/11/2020
6/18/2020
6/25/2020
7/2/2020
7/9/2020
7/16/2020
7/23/2020
7/30/2020
8/6/2020
8/13/2020
8/20/2020
8/27/2020
9/3/2020
9/10/2020
9/17/2020
9/24/2020
10/1/2020
10/8/2020
10/15/2020

Oxnard

March 12 - Oct. 15 Census 2020 Self-Response Rate: 70.0%

Census tract Self-Response Rate (%)

- 0 - 15
- 15 - 30
- 30 - 40
- 40 - 50
- 50 - 56
- 56 - 62
- 62 - 68
- 68 - 74
- 74 - 85
- 85 - 100

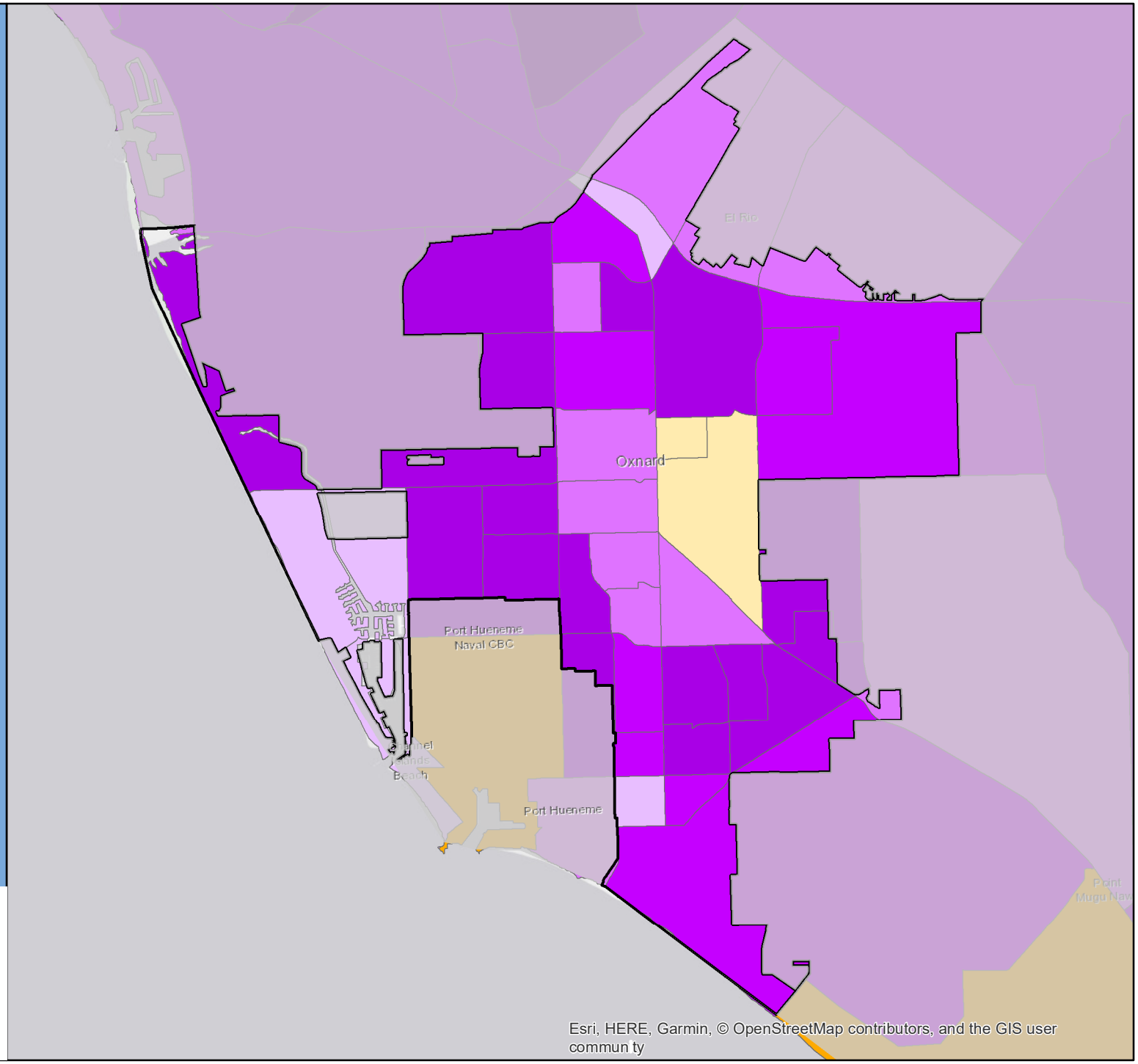

CA CENSUS 2020

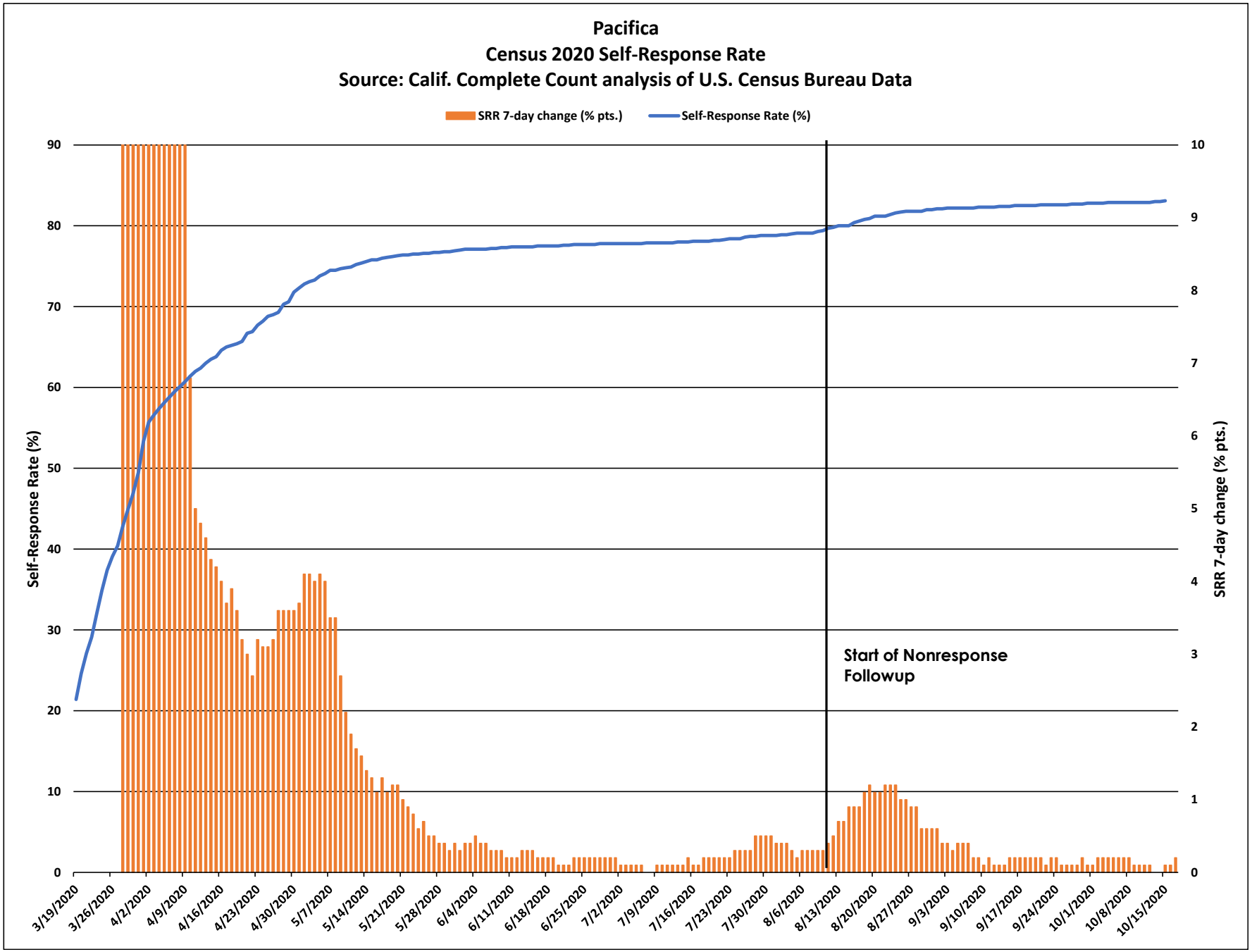
Pacifica
Census 2020 Self-Response Rate
Source: Calif. Complete Count analysis of U.S. Census Bureau Data
SRR 7-day change (% pts.)
Self-Response Rate (%)
Self-Response Rate (%)
SRR 7-day change (% pts.)
Start of Nonresponse Followup
90
80
70
60
50
40
30
20
10
0
10
9
8
7
6
5
4
3
2
1
0
3/19/2020
3/26/2020
4/2/2020
4/9/2020
4/16/2020
4/23/2020
4/30/2020
5/7/2020
5/14/2020
5/21/2020
5/28/2020
6/4/2020
6/11/2020
6/18/2020
6/25/2020
7/2/2020
7/9/2020
7/16/2020
7/23/2020
7/30/2020
8/6/2020
8/13/2020
8/20/2020
8/27/2020
9/3/2020
9/10/2020
9/17/2020
9/24/2020
10/1/2020
10/8/2020
10/15/2020

Pacifica

March 12 - Oct. 15 Census 2020 Self-Response Rate: 83.1%

Census tract Self-Response Rate (%)

- 0 - 15
- 15 - 30
- 30 - 40
- 40 - 50
- 50 - 56
- 56 - 62
- 62 - 68
- 68 - 74
- 74 - 85
- 85 - 100

CA CENSUS 2020

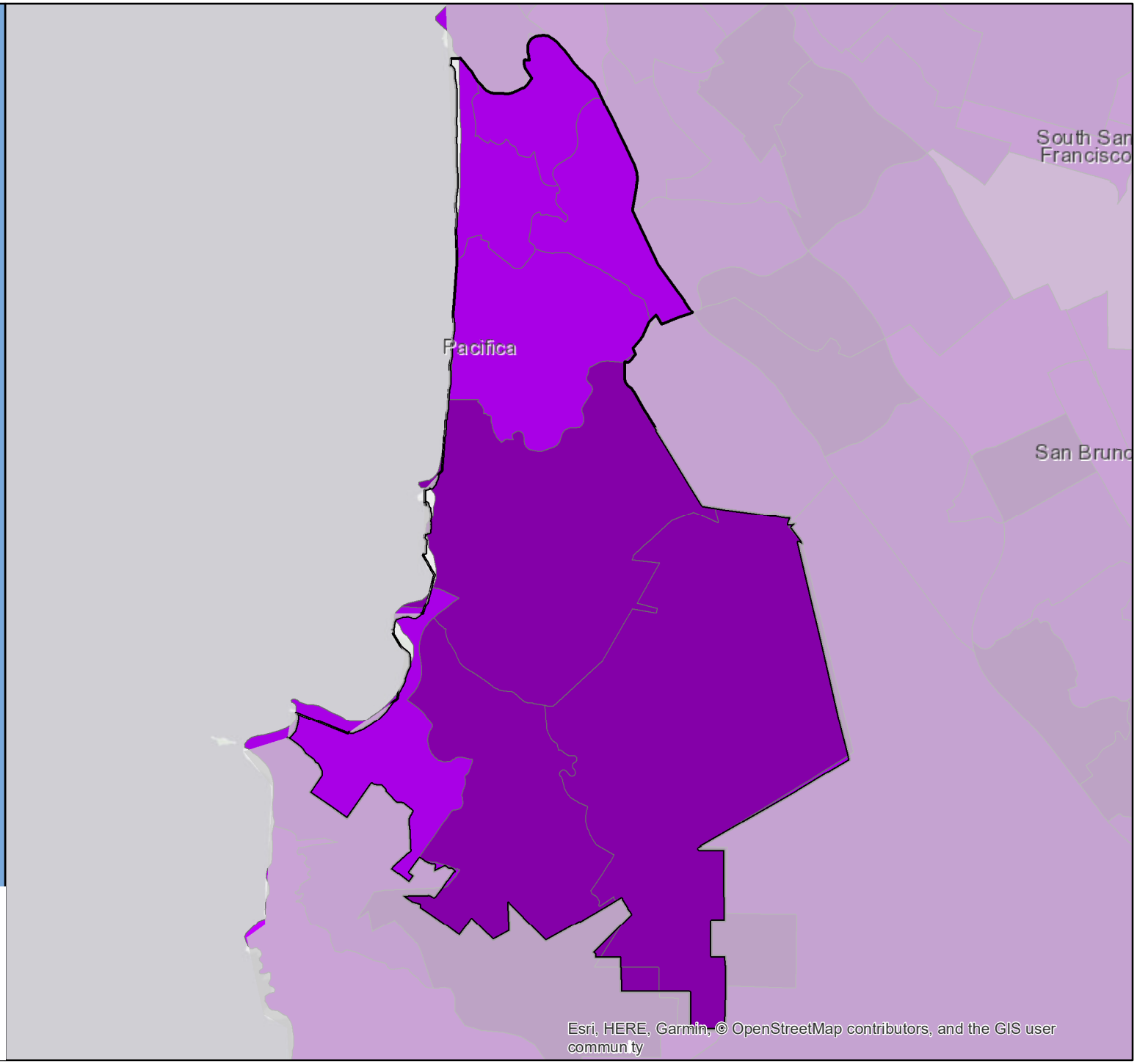

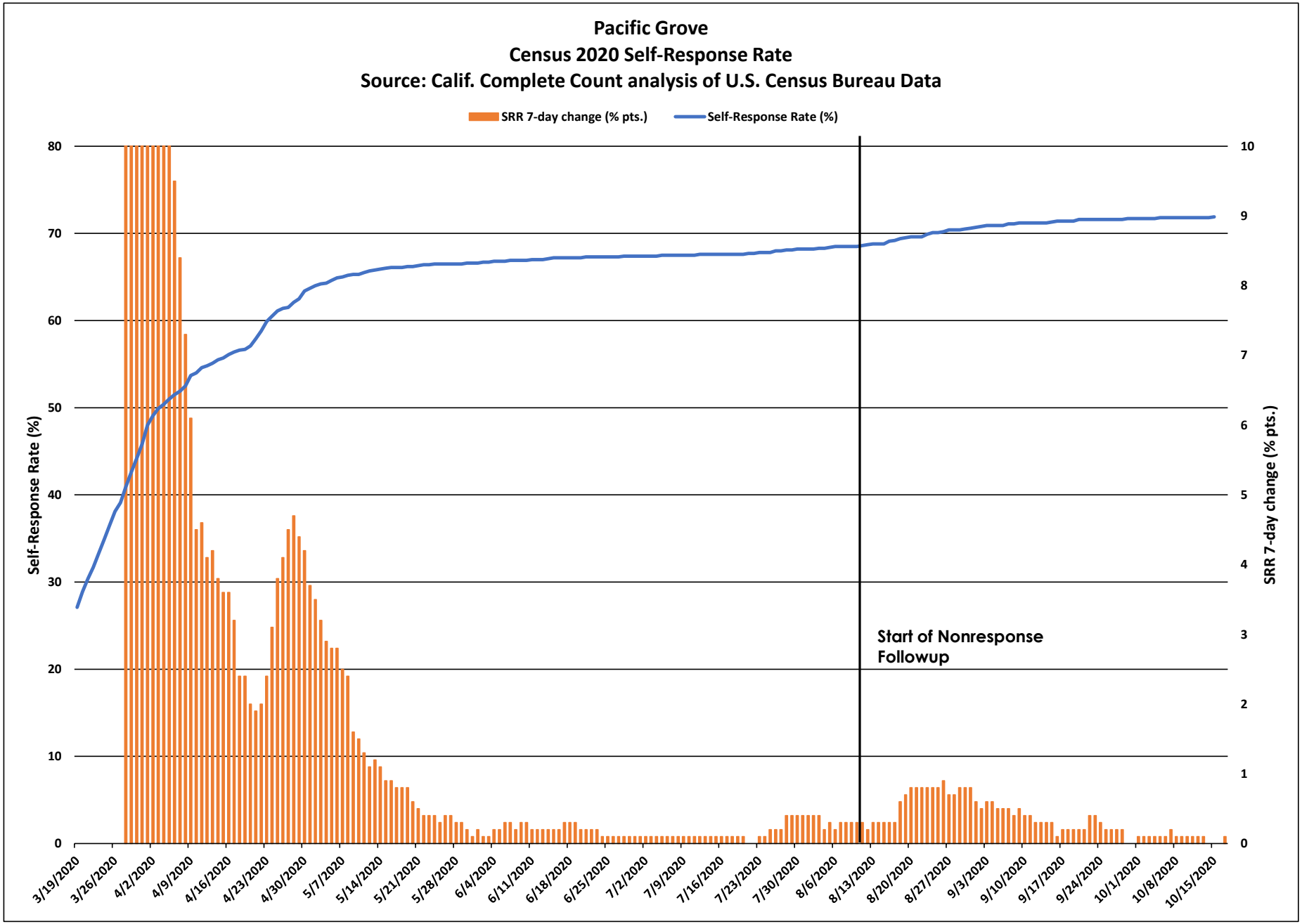
Pacific Grove
Census 2020 Self-Response Rate
Source: Calif. Complete Count analysis of U.S. Census Bureau Data
SRR 7-day change (% pts.)
Self-Response Rate (%)
Self-Response Rate (%)
SRR 7-day change (% pts.)
Start of Nonresponse Followup
0
10
20
30
40
50
60
70
80
0
1
2
3
4
5
6
7
8
9
10
3/19/2020
3/26/2020
4/2/2020
4/9/2020
4/16/2020
4/23/2020
4/30/2020
5/7/2020
5/14/2020
5/21/2020
5/28/2020
6/4/2020
6/11/2020
6/18/2020
6/25/2020
7/2/2020
7/9/2020
7/16/2020
7/23/2020
7/30/2020
8/6/2020
8/13/2020
8/20/2020
8/27/2020
9/3/2020
9/10/2020
9/17/2020
9/24/2020
10/1/2020
10/8/2020
10/15/2020

Pacific Grove

March 12 - Oct. 15 Census 2020 Self-Response Rate: 71.9%

Census tract Self-Response Rate (%)

- 0 - 15
- 15 - 30
- 30 - 40
- 40 - 50
- 50 - 56
- 56 - 62
- 62 - 68
- 68 - 74
- 74 - 85
- 85 - 100

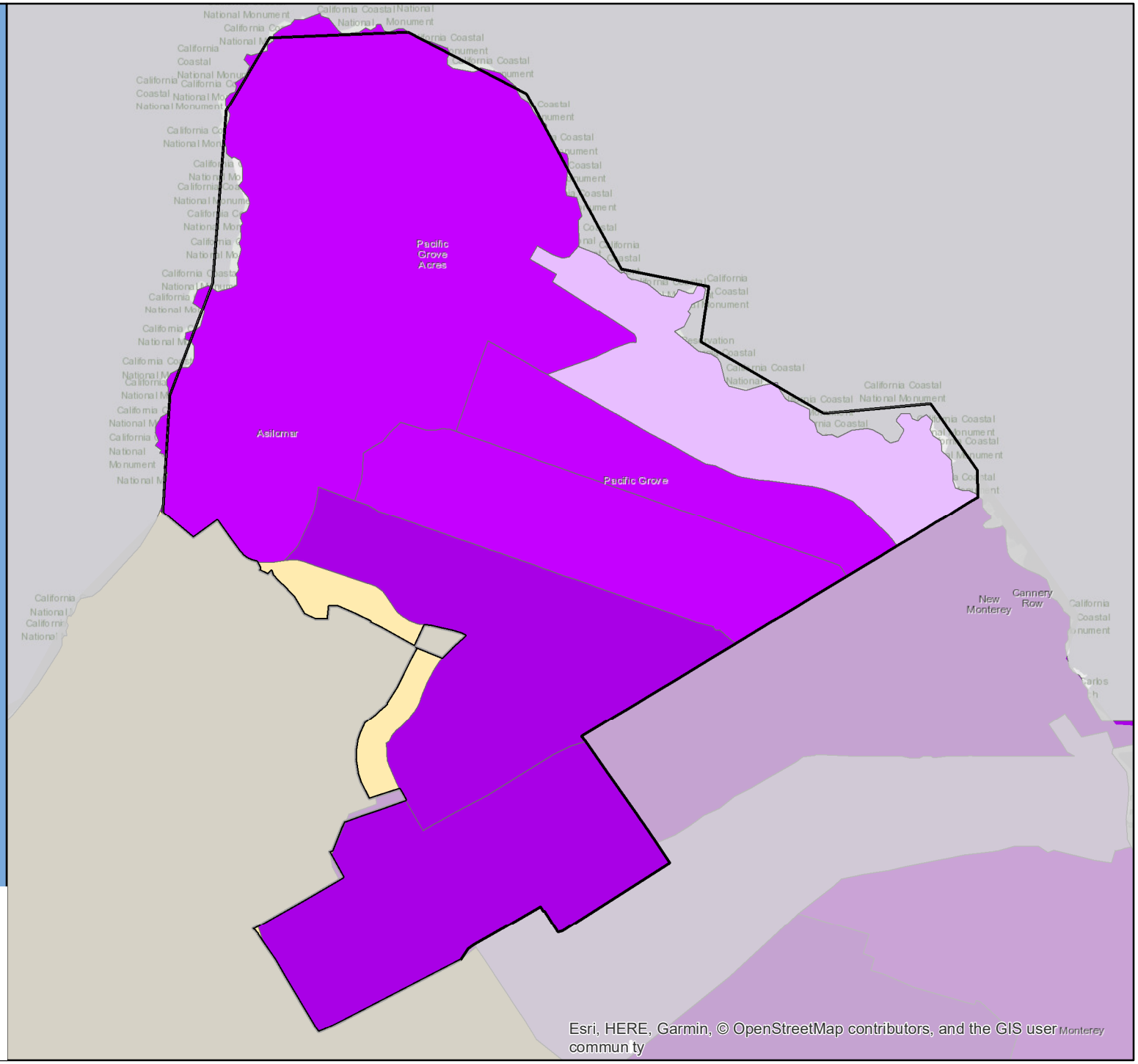

CA CENSUS 2020

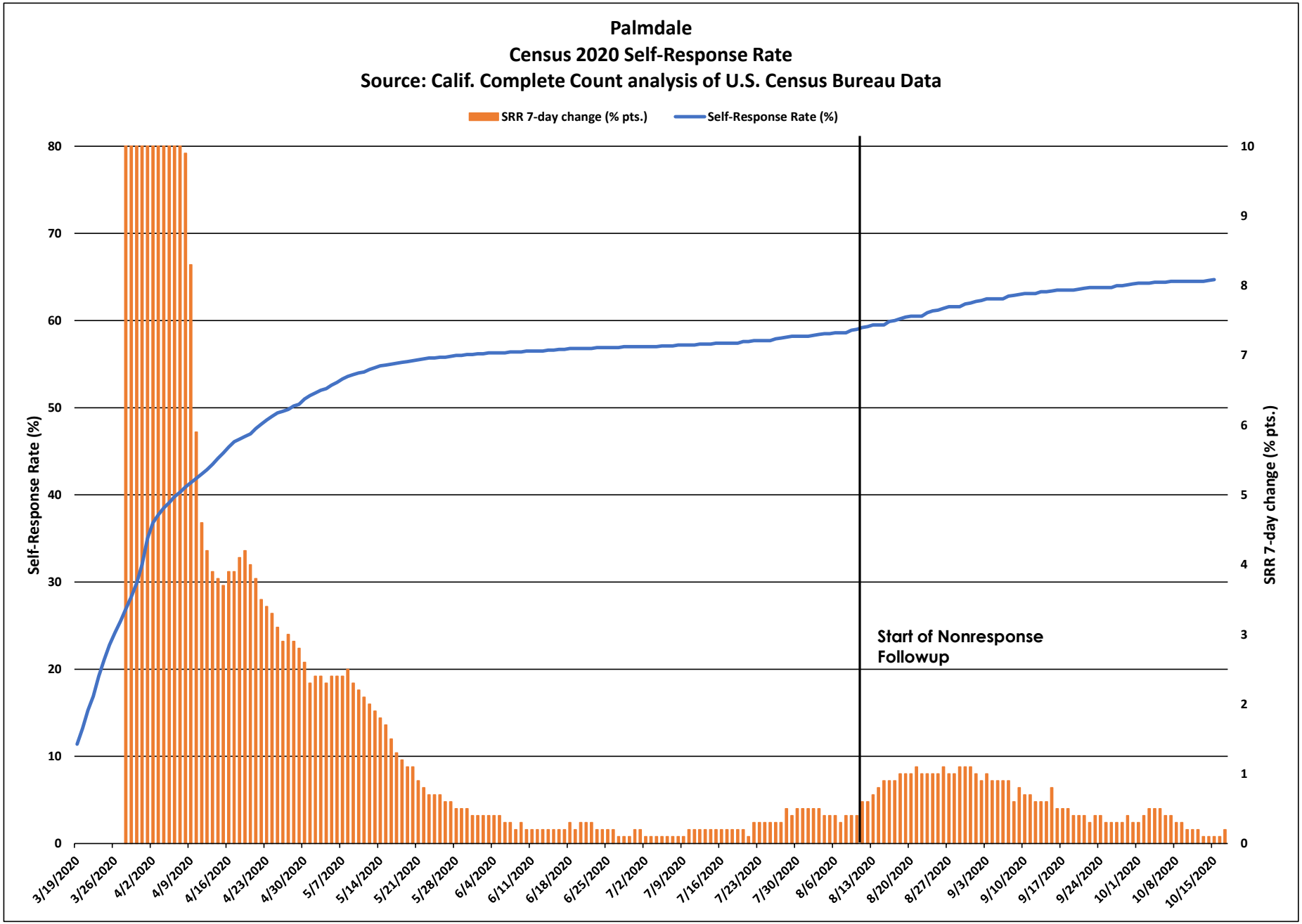
Palmdale
Census 2020 Self-Response Rate
Source: Calif. Complete Count analysis of U.S. Census Bureau Data
SRR 7-day change (% pts.)
Self-Response Rate (%)
Self-Response Rate (%)
SRR 7-day change (% pts.)
Start of Nonresponse Followup
0
10
20
30
40
50
60
70
80
0
1
2
3
4
5
6
7
8
9
10
3/19/2020
3/26/2020
4/2/2020
4/9/2020
4/16/2020
4/23/2020
4/30/2020
5/7/2020
5/14/2020
5/21/2020
5/28/2020
6/4/2020
6/11/2020
6/18/2020
6/25/2020
7/2/2020
7/9/2020
7/16/2020
7/23/2020
7/30/2020
8/6/2020
8/13/2020
8/20/2020
8/27/2020
9/3/2020
9/10/2020
9/17/2020
9/24/2020
10/1/2020
10/8/2020
10/15/2020

Palmdale

March 12 - Oct. 15 Census 2020 Self-Response Rate: 64.7%

Census tract Self-Response Rate (%)

- 0 - 15
- 15 - 30
- 30 - 40
- 40 - 50
- 50 - 56
- 56 - 62
- 62 - 68
- 68 - 74
- 74 - 85
- 85 - 100

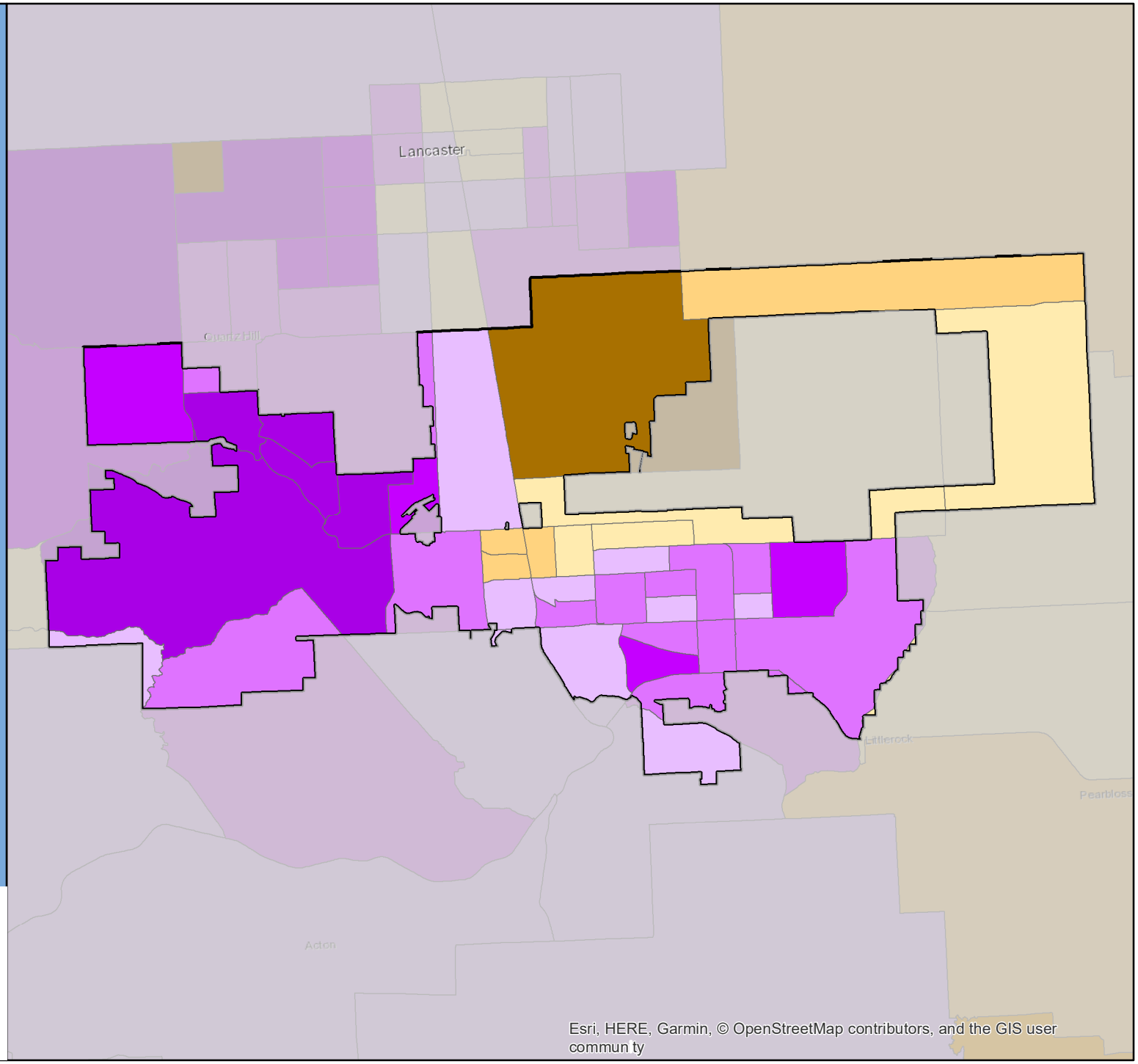

CA CENSUS 2020

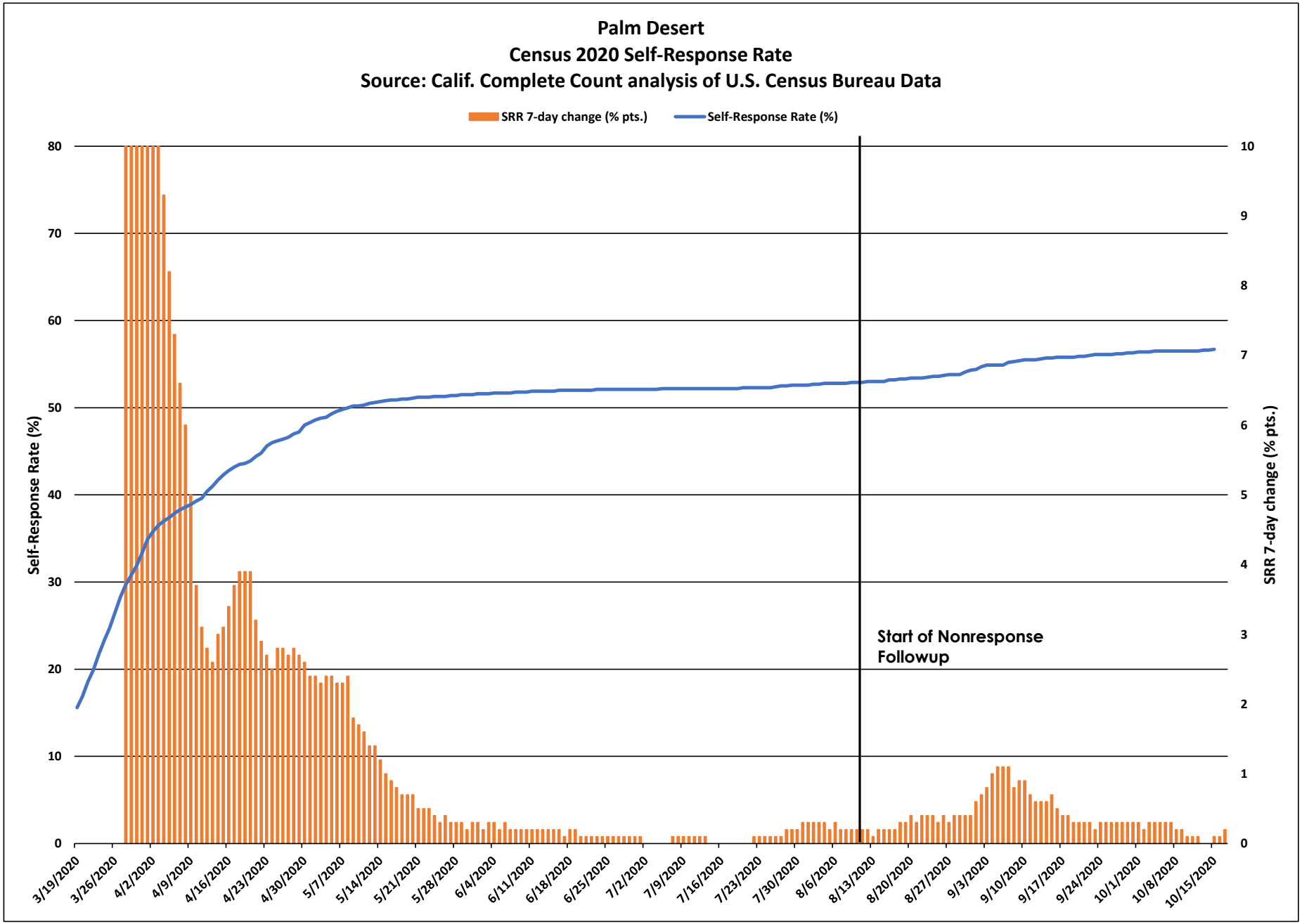
Palm Desert
Census 2020 Self-Response Rate
Source: Calif. Complete Count analysis of U.S. Census Bureau Data
SRR 7-day change (% pts.)
Self-Response Rate (%)
Self-Response Rate (%)
SRR 7-day change (% pts.)
Start of Nonresponse Followup
80
70
60
50
40
30
20
10
0
10
9
8
7
6
5
4
3
2
1
0
3/19/2020
3/26/2020
4/2/2020
4/9/2020
4/16/2020
4/23/2020
4/30/2020
5/7/2020
5/14/2020
5/21/2020
5/28/2020
6/4/2020
6/11/2020
6/18/2020
6/25/2020
7/2/2020
7/9/2020
7/16/2020
7/23/2020
7/30/2020
8/6/2020
8/13/2020
8/20/2020
8/27/2020
9/3/2020
9/10/2020
9/17/2020
9/24/2020
10/1/2020
10/8/2020
10/15/2020

Palm Desert

March 12 - Oct. 15 Census 2020 Self-Response Rate: 56.7%

Census tract Self-Response Rate (%)

- 0 - 15
- 15 - 30
- 30 - 40
- 40 - 50
- 50 - 56
- 56 - 62
- 62 - 68
- 68 - 74
- 74 - 85
- 85 - 100

CA CENSUS 2020

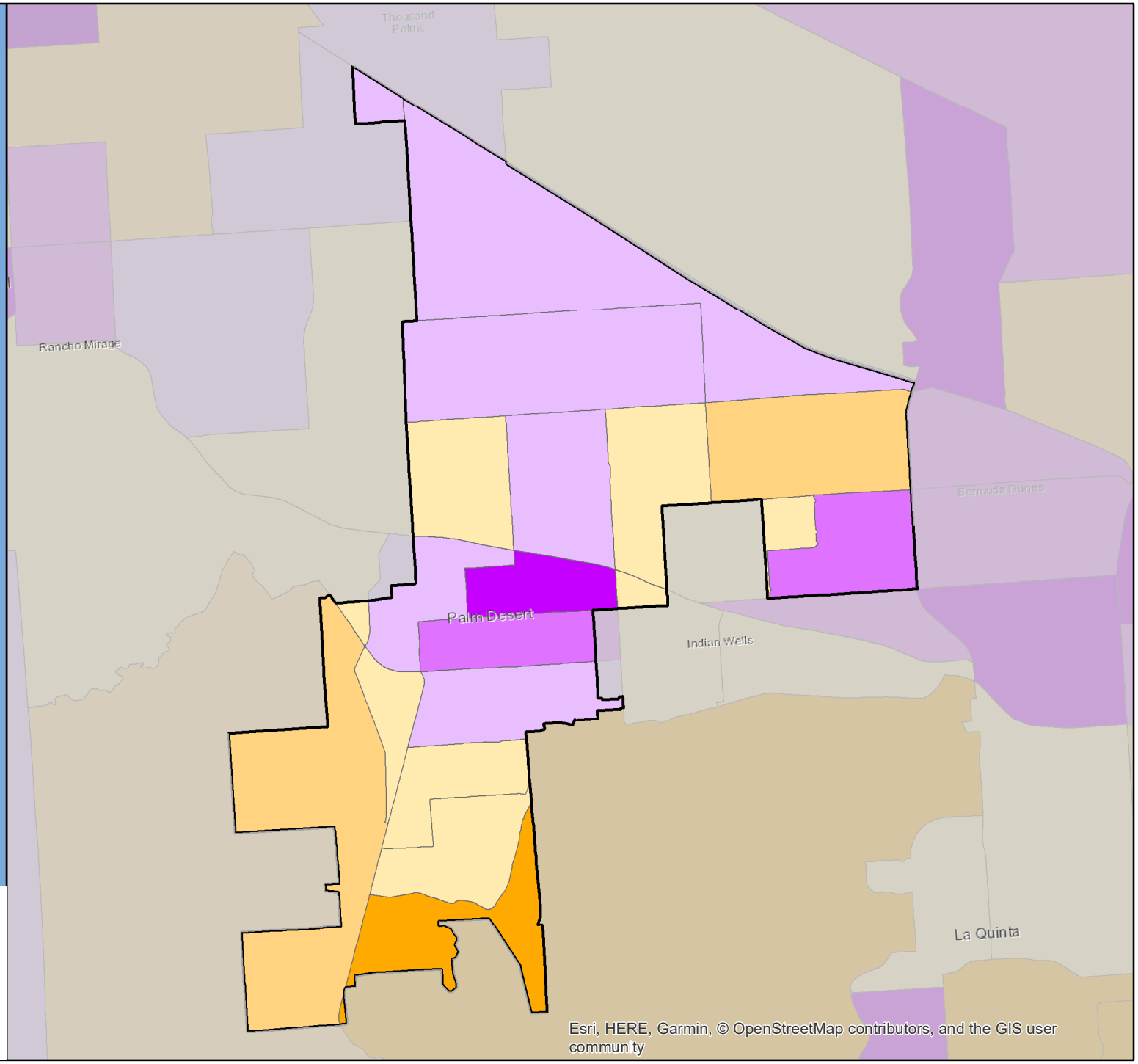

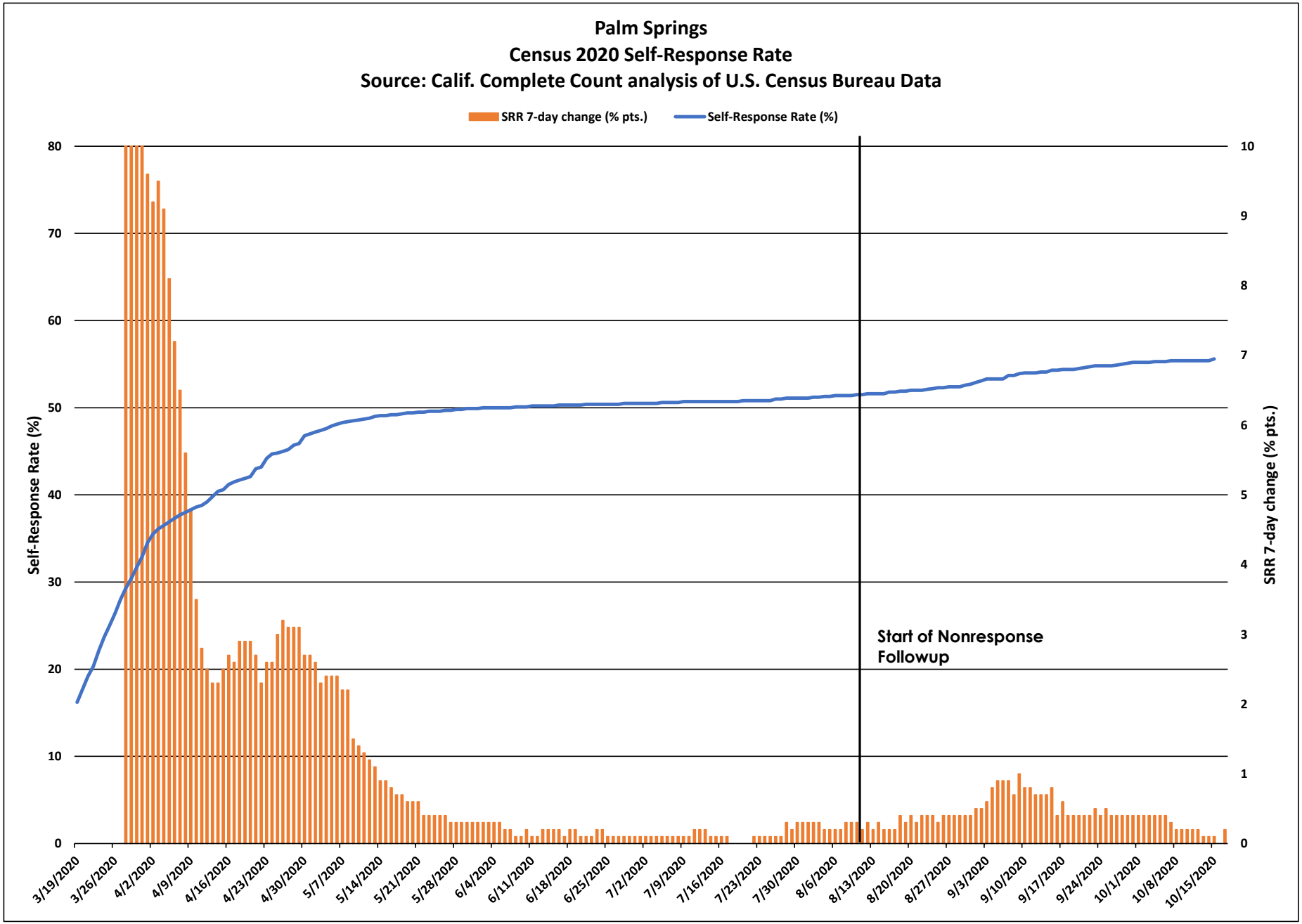
Palm Springs
Census 2020 Self-Response Rate
Source: Calif. Complete Count analysis of U.S. Census Bureau Data
SRR 7-day change (% pts.)
Self-Response Rate (%)
Self-Response Rate (%)
SRR 7-day change (% pts.)
Start of Nonresponse Followup
3/19/2020
3/26/2020
4/2/2020
4/9/2020
4/16/2020
4/23/2020
4/30/2020
5/7/2020
5/14/2020
5/21/2020
5/28/2020
6/4/2020
6/11/2020
6/18/2020
6/25/2020
7/2/2020
7/9/2020
7/16/2020
7/23/2020
7/30/2020
8/6/2020
8/13/2020
8/20/2020
8/27/2020
9/3/2020
9/10/2020
9/17/2020
9/24/2020
10/1/2020
10/8/2020
10/15/2020

Palm Springs

March 12 - Oct. 15 Census 2020 Self-Response Rate: 55.6%

Census tract Self-Response Rate (%)

- 0 - 15
- 15 - 30
- 30 - 40
- 40 - 50
- 50 - 56
- 56 - 62
- 62 - 68
- 68 - 74
- 74 - 85
- 85 - 100

CA CENSUS 2020

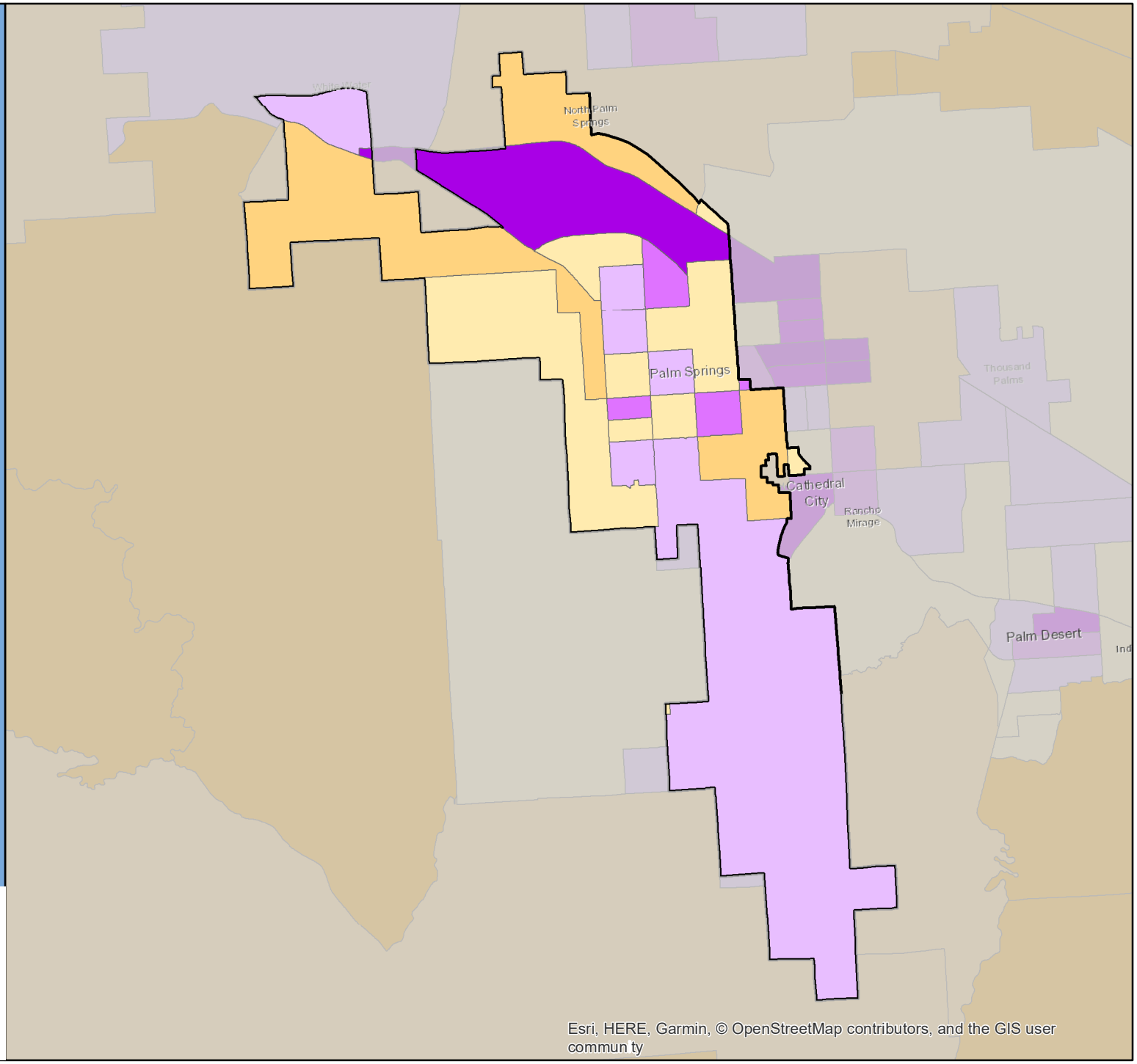

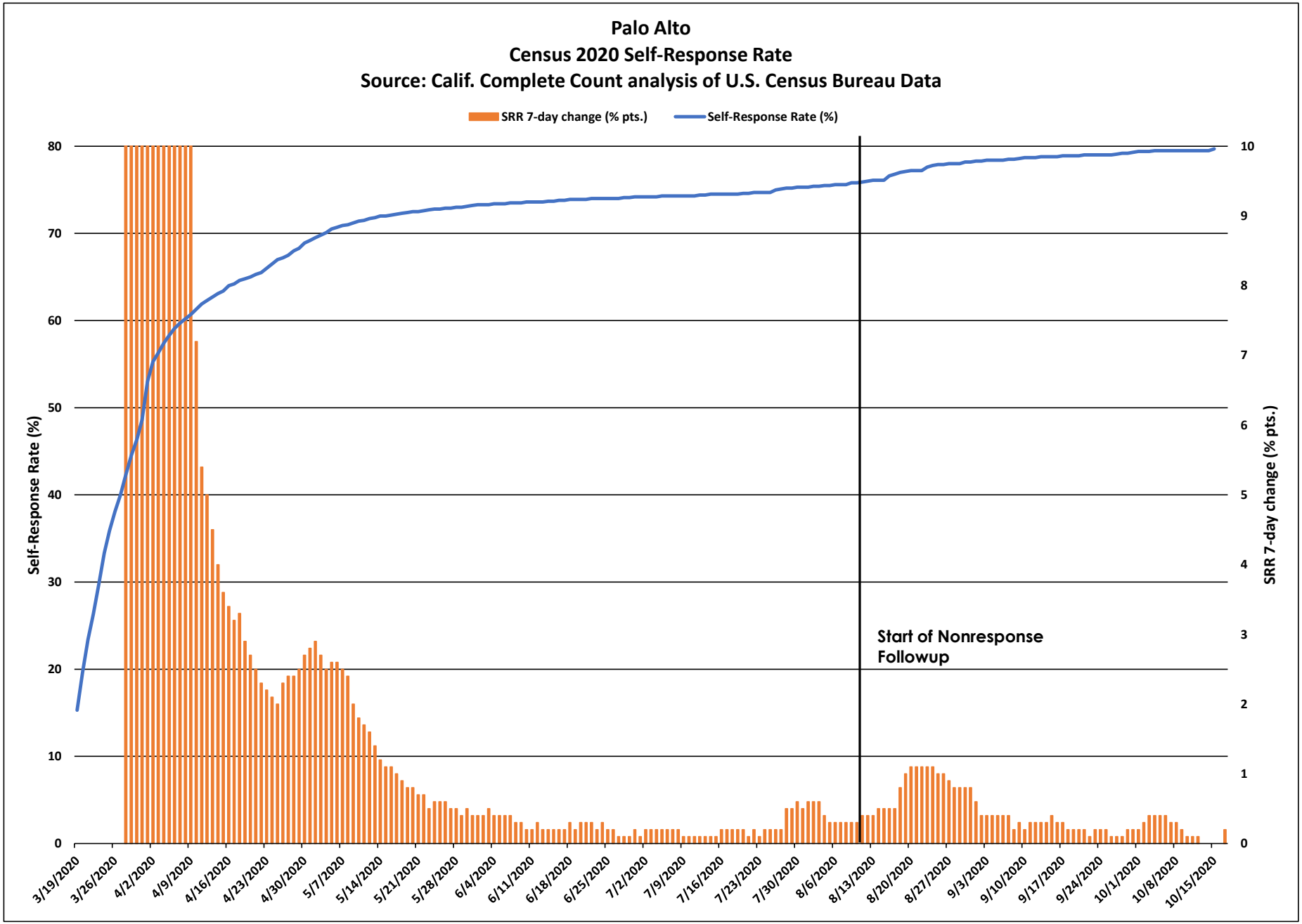
Palo Alto
Census 2020 Self-Response Rate
Source: Calif. Complete Count analysis of U.S. Census Bureau Data
SRR 7-day change (% pts.)
Self-Response Rate (%)
Self-Response Rate (%)
SRR 7-day change (% pts.)
Start of Nonresponse Followup
0
10
20
30
40
50
60
70
80
0
1
2
3
4
5
6
7
8
9
10
3/19/2020
3/26/2020
4/2/2020
4/9/2020
4/16/2020
4/23/2020
4/30/2020
5/7/2020
5/14/2020
5/21/2020
5/28/2020
6/4/2020
6/11/2020
6/18/2020
6/25/2020
7/2/2020
7/9/2020
7/16/2020
7/23/2020
7/30/2020
8/6/2020
8/13/2020
8/20/2020
8/27/2020
9/3/2020
9/10/2020
9/17/2020
9/24/2020
10/1/2020
10/8/2020
10/15/2020

Palo Alto

March 12 - Oct. 15 Census 2020 Self-Response Rate: 79.7%

Census tract Self-Response Rate (%)

- 0 - 15
- 15 - 30
- 30 - 40
- 40 - 50
- 50 - 56
- 56 - 62
- 62 - 68
- 68 - 74
- 74 - 85
- 85 - 100

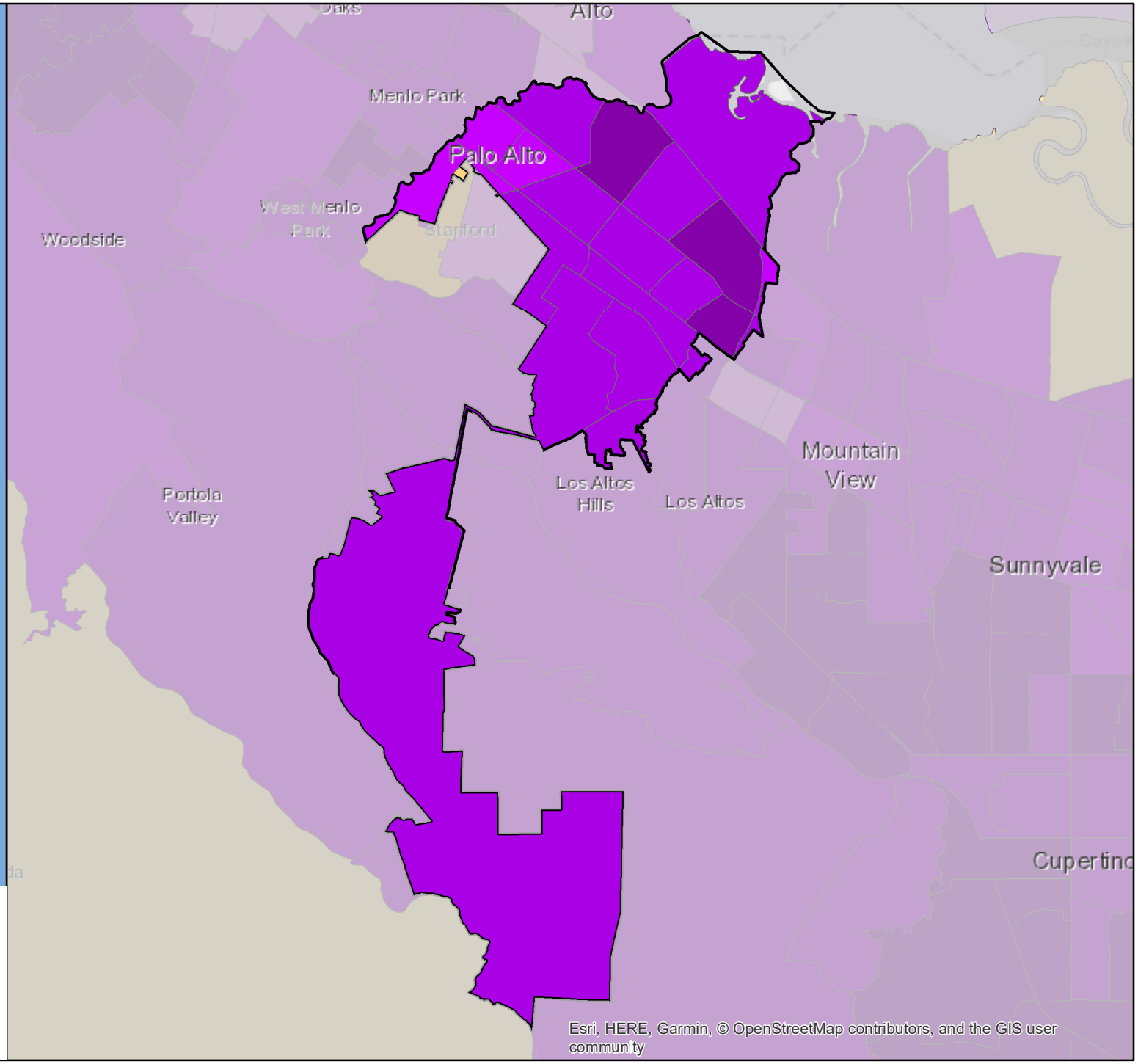

CA CENSUS 2020

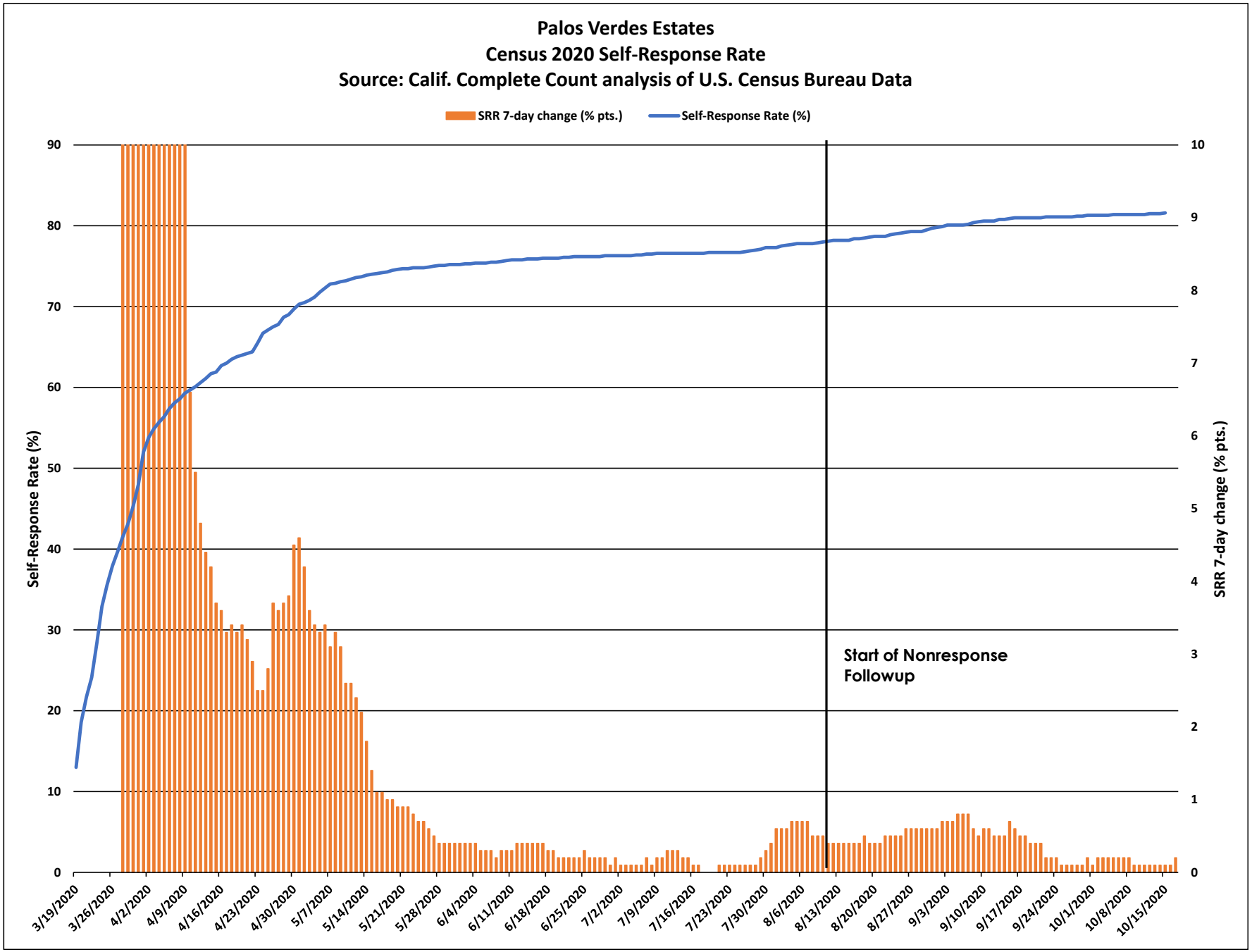
Palos Verdes Estates
Census 2020 Self-Response Rate
Source: Calif. Complete Count analysis of U.S. Census Bureau Data
SRR 7-day change (% pts.)
Self-Response Rate (%)
Self-Response Rate (%)
SRR 7-day change (% pts.)
Start of Nonresponse Followup
90
80
70
60
50
40
30
20
10
0
10
9
8
7
6
5
4
3
2
1
0
3/19/2020
3/26/2020
4/2/2020
4/9/2020
4/16/2020
4/23/2020
4/30/2020
5/7/2020
5/14/2020
5/21/2020
5/28/2020
6/4/2020
6/11/2020
6/18/2020
6/25/2020
7/2/2020
7/9/2020
7/16/2020
7/23/2020
7/30/2020
8/6/2020
8/13/2020
8/20/2020
8/27/2020
9/3/2020
9/10/2020
9/17/2020
9/24/2020
10/1/2020
10/8/2020
10/15/2020

Palos Verdes Estates

March 12 - Oct. 15 Census 2020 Self-Response Rate: 81.6%

Census tract Self-Response Rate (%)

- 0 - 15
- 15 - 30
- 30 - 40
- 40 - 50
- 50 - 56
- 56 - 62
- 62 - 68
- 68 - 74
- 74 - 85
- 85 - 100

CA CENSUS 2020

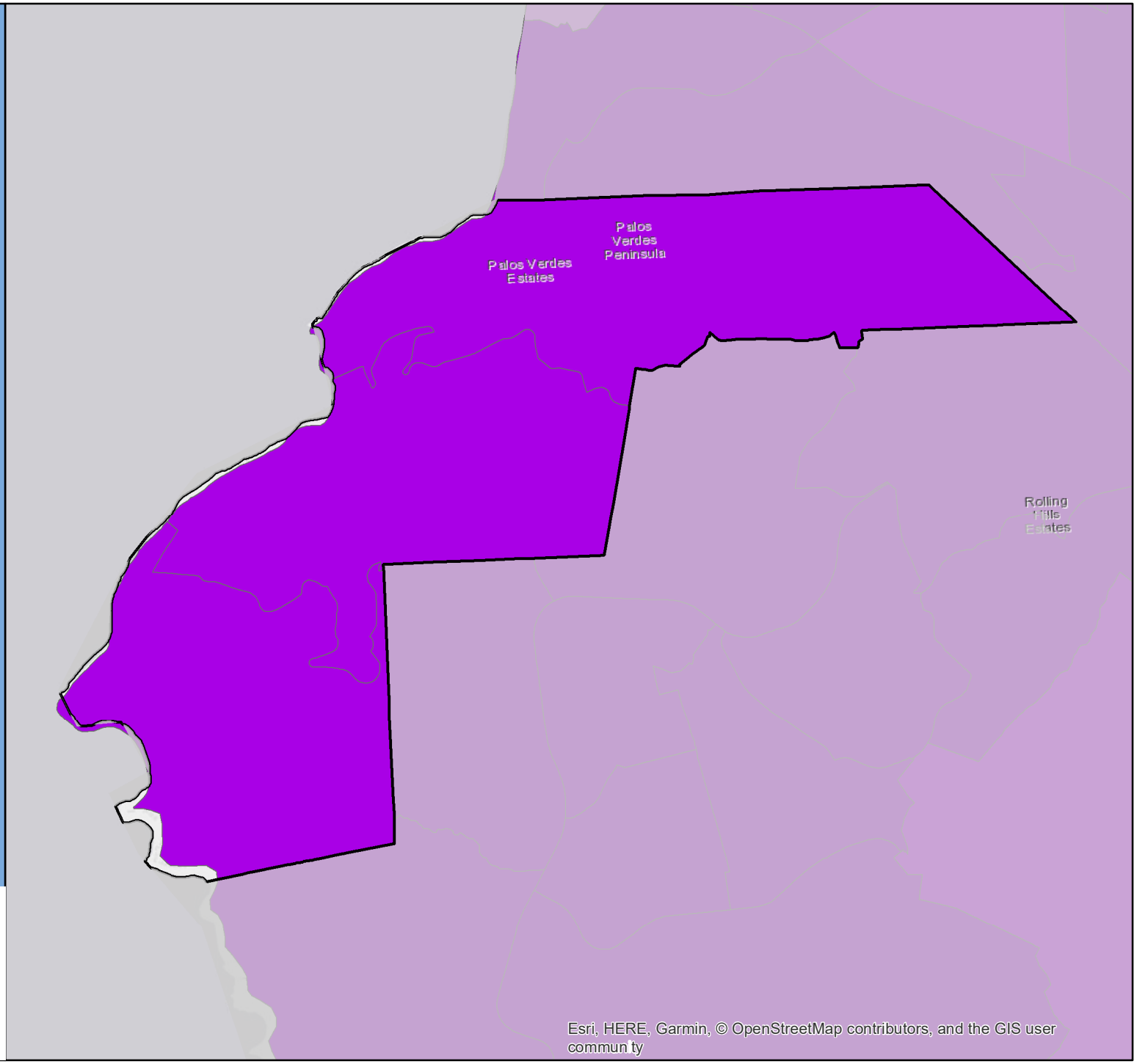

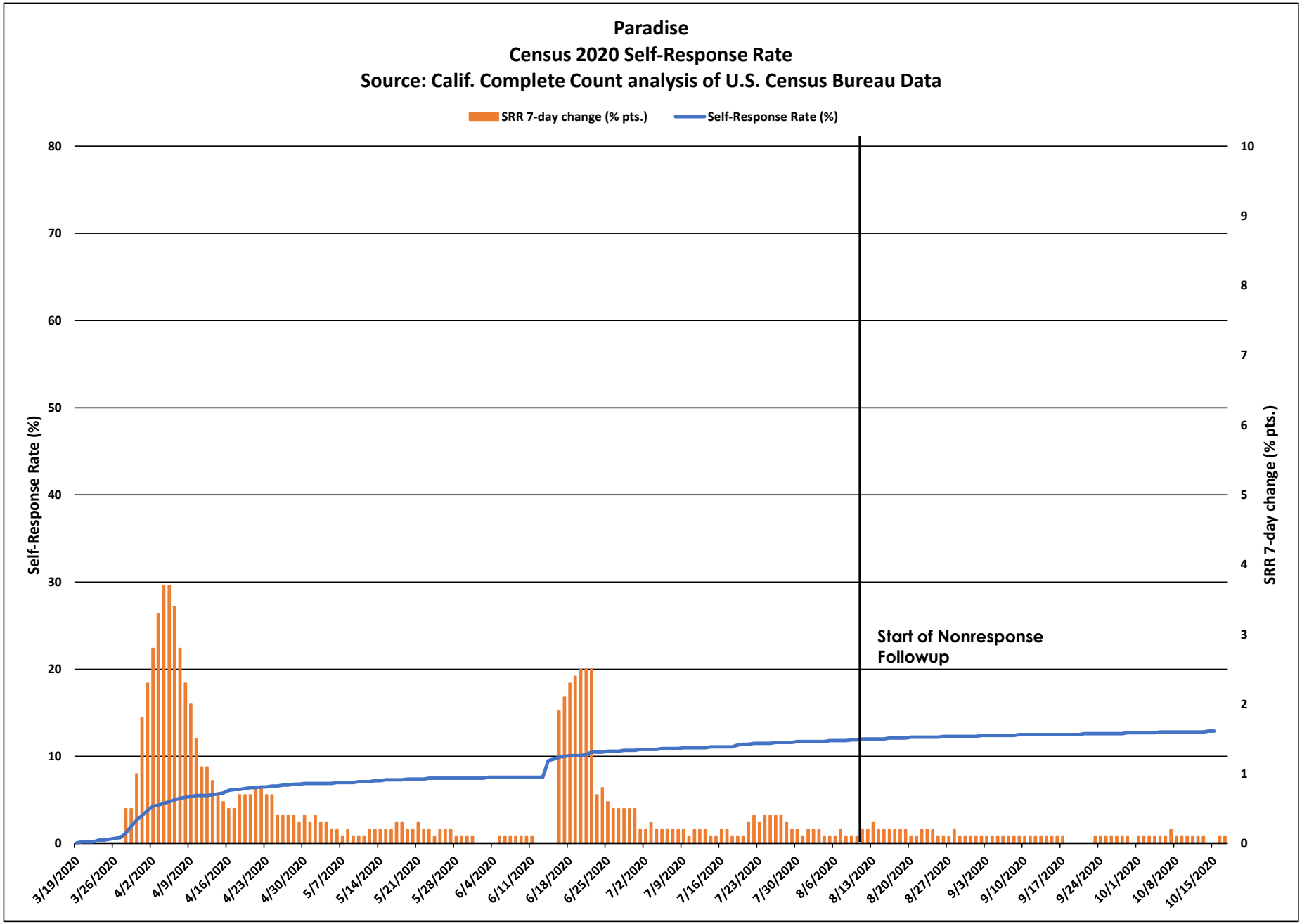
Paradise
Census 2020 Self-Response Rate
Source: Calif. Complete Count analysis of U.S. Census Bureau Data
SRR 7-day change (% pts.)
Self-Response Rate (%)
Self-Response Rate (%)
SRR 7-day change (% pts.)
Start of Nonresponse Followup
80
70
60
50
40
30
20
10
0
10
9
8
7
6
5
4
3
2
1
0
3/19/2020
3/26/2020
4/2/2020
4/9/2020
4/16/2020
4/23/2020
4/30/2020
5/7/2020
5/14/2020
5/21/2020
5/28/2020
6/4/2020
6/11/2020
6/18/2020
6/25/2020
7/2/2020
7/9/2020
7/16/2020
7/23/2020
7/30/2020
8/6/2020
8/13/2020
8/20/2020
8/27/2020
9/3/2020
9/10/2020
9/17/2020
9/24/2020
10/1/2020
10/8/2020
10/15/2020

Paradise

March 12 - Oct. 15 Census 2020 Self-Response Rate: 12.9%

Census tract Self-Response Rate (%)

- 0 - 15
- 15 - 30
- 30 - 40
- 40 - 50
- 50 - 56
- 56 - 62
- 62 - 68
- 68 - 74
- 74 - 85
- 85 - 100

CA CENSUS 2020

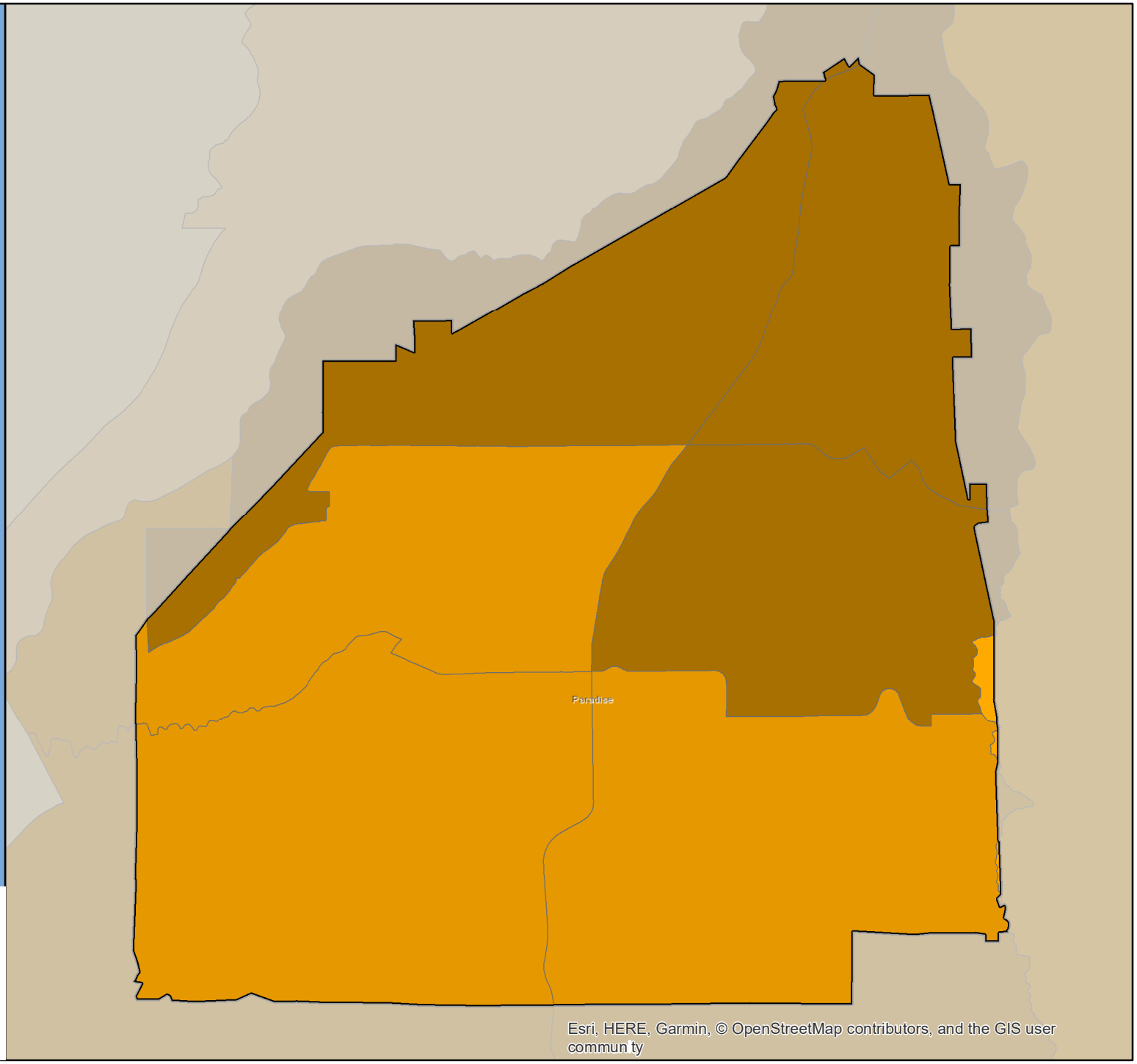

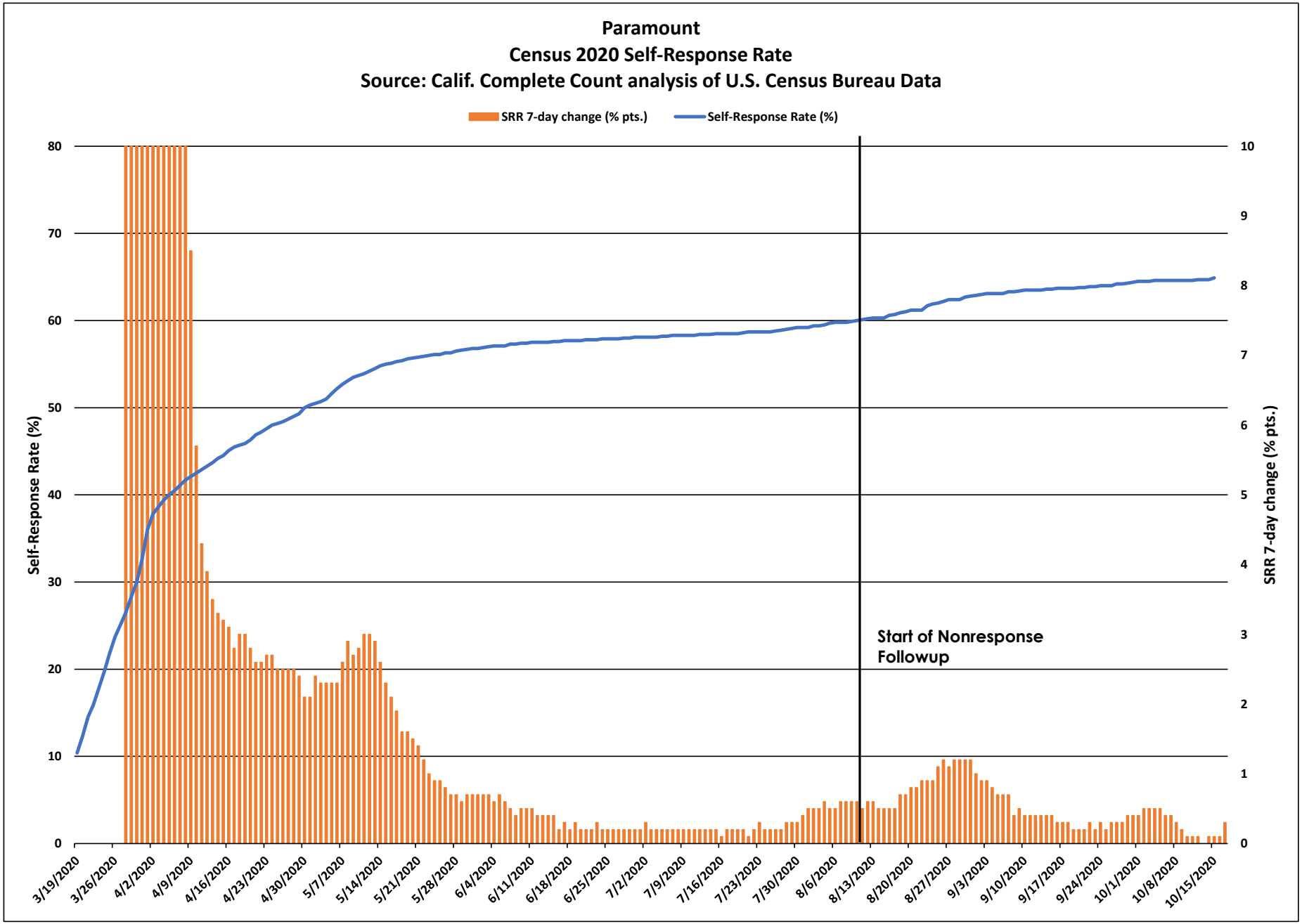
Paramount
Census 2020 Self-Response Rate
Source: Calif. Complete Count analysis of U.S. Census Bureau Data
SRR 7-day change (% pts.)
Self-Response Rate (%)
Self-Response Rate (%)
SRR 7-day change (% pts.)
Start of Nonresponse Followup
0
10
20
30
40
50
60
70
80
0
1
2
3
4
5
6
7
8
9
10
3/19/2020
3/26/2020
4/2/2020
4/9/2020
4/16/2020
4/23/2020
4/30/2020
5/7/2020
5/14/2020
5/21/2020
5/28/2020
6/4/2020
6/11/2020
6/18/2020
6/25/2020
7/2/2020
7/9/2020
7/16/2020
7/23/2020
7/30/2020
8/6/2020
8/13/2020
8/20/2020
8/27/2020
9/3/2020
9/10/2020
9/17/2020
9/24/2020
10/1/2020
10/8/2020
10/15/2020

Paramount

March 12 - Oct. 15 Census 2020 Self-Response Rate: 64.9%

Census tract Self-Response Rate (%)

- 0 - 15
- 15 - 30
- 30 - 40
- 40 - 50
- 50 - 56
- 56 - 62
- 62 - 68
- 68 - 74
- 74 - 85
- 85 - 100

CA CENSUS 2020

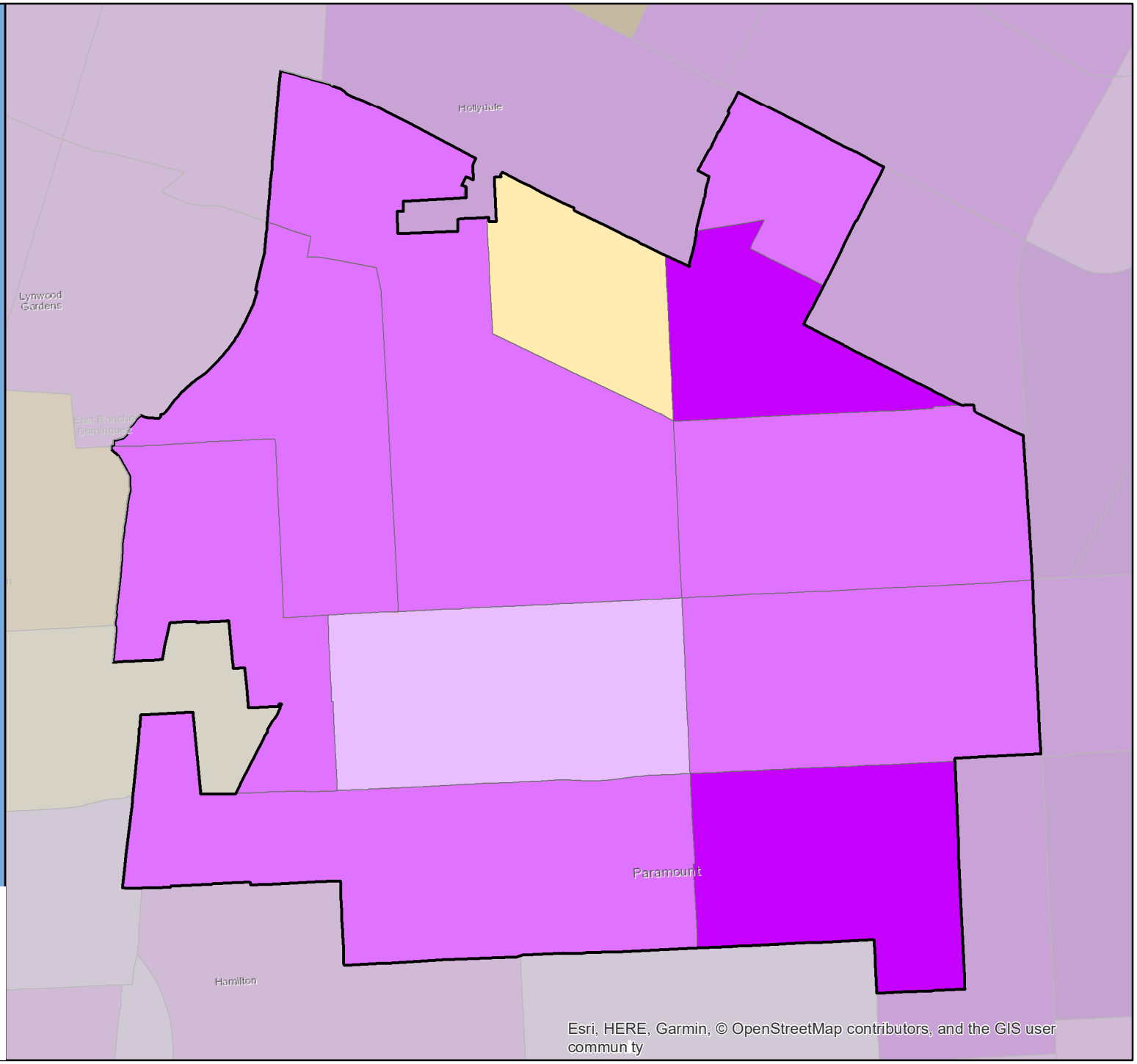

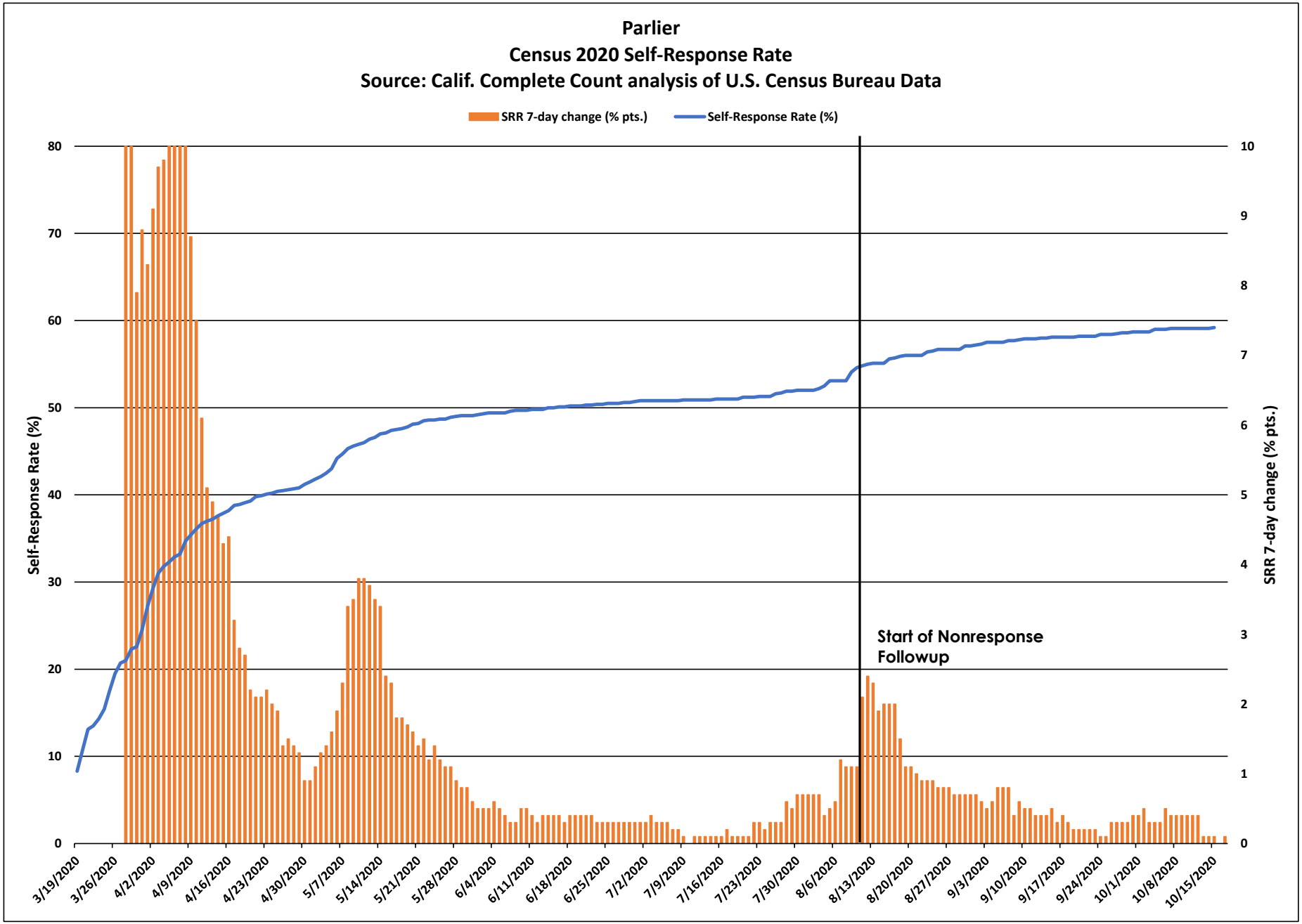
Parlier
Census 2020 Self-Response Rate
Source: Calif. Complete Count analysis of U.S. Census Bureau Data
SRR 7-day change (% pts.)
Self-Response Rate (%)
Self-Response Rate (%)
SRR 7-day change (% pts.)
Start of Nonresponse Followup
0
10
20
30
40
50
60
70
80
0
1
2
3
4
5
6
7
8
9
10
3/19/2020
3/26/2020
4/2/2020
4/9/2020
4/16/2020
4/23/2020
4/30/2020
5/7/2020
5/14/2020
5/21/2020
5/28/2020
6/4/2020
6/11/2020
6/18/2020
6/25/2020
7/2/2020
7/9/2020
7/16/2020
7/23/2020
7/30/2020
8/6/2020
8/13/2020
8/20/2020
8/27/2020
9/3/2020
9/10/2020
9/17/2020
9/24/2020
10/1/2020
10/8/2020
10/15/2020

Parlier

March 12 - Oct. 15 Census 2020 Self-Response Rate: 59.2%

Census tract Self-Response Rate (%)

- 0 - 15
- 15 - 30
- 30 - 40
- 40 - 50
- 50 - 56
- 56 - 62
- 62 - 68
- 68 - 74
- 74 - 85
- 85 - 100

CA CENSUS 2020

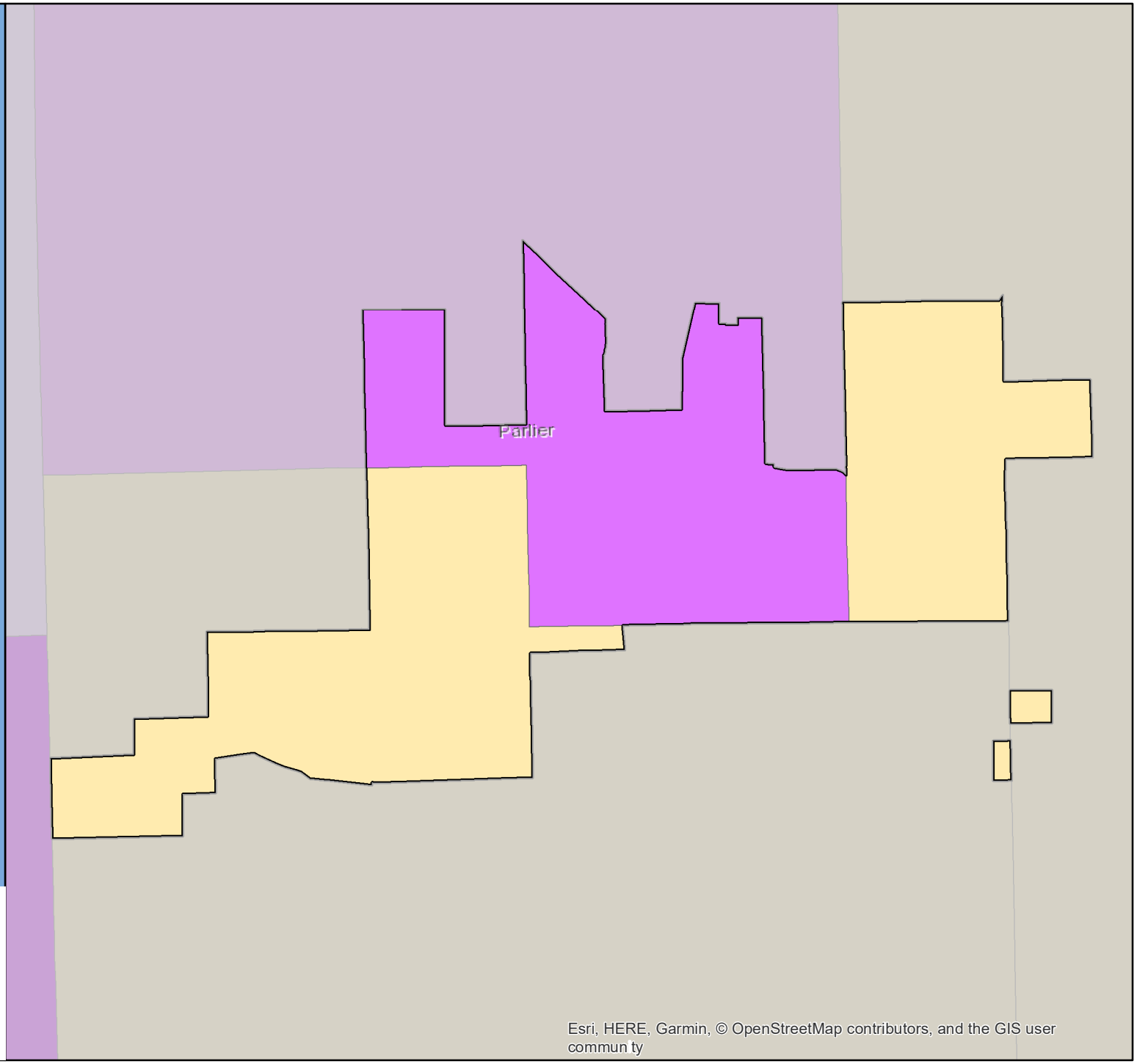

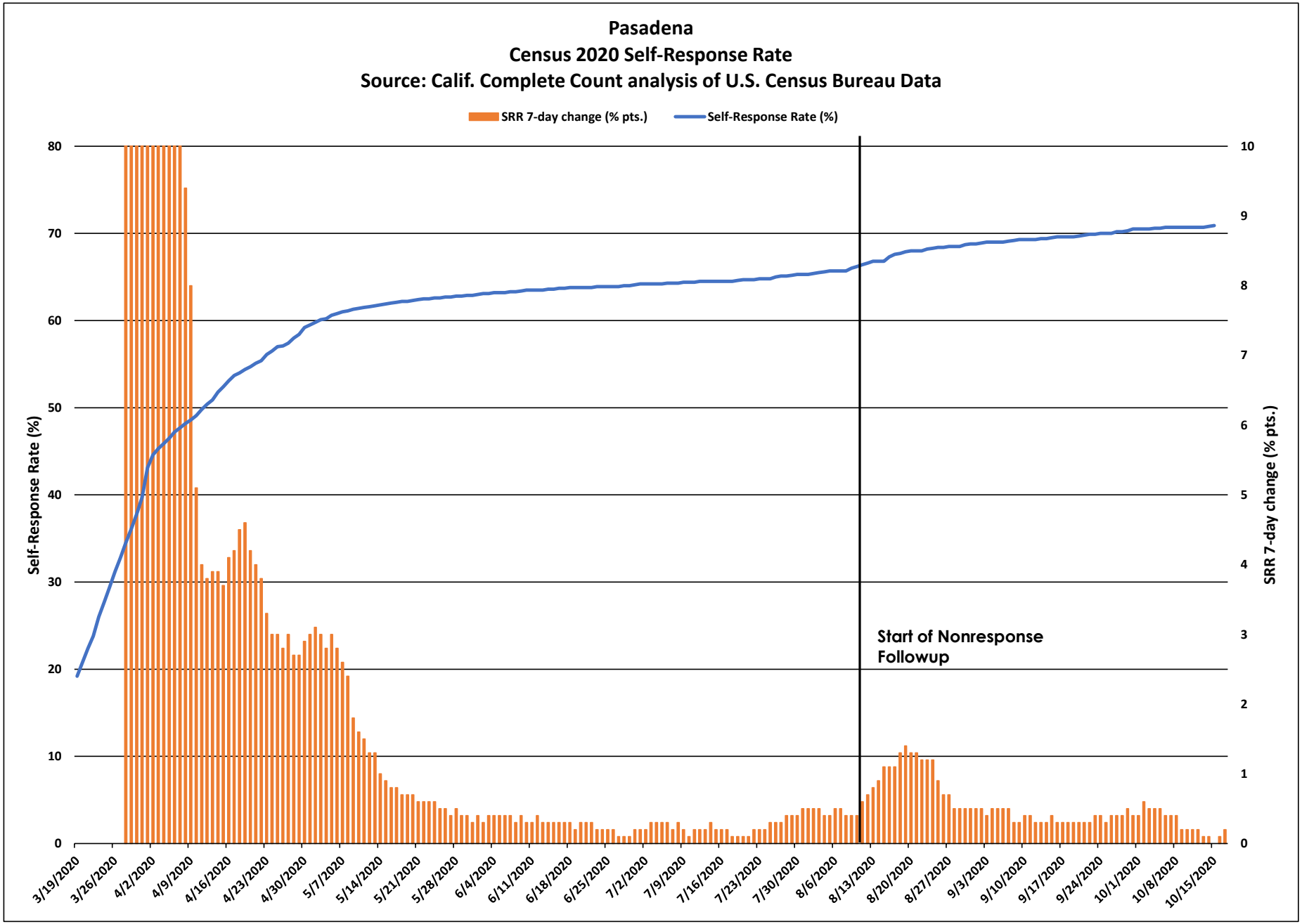
Pasadena
Census 2020 Self-Response Rate
Source: Calif. Complete Count analysis of U.S. Census Bureau Data
SRR 7-day change (% pts.)
Self-Response Rate (%)
Self-Response Rate (%)
SRR 7-day change (% pts.)
Start of Nonresponse Followup
0
10
20
30
40
50
60
70
80
0
1
2
3
4
5
6
7
8
9
10
3/19/2020
3/26/2020
4/2/2020
4/9/2020
4/16/2020
4/23/2020
4/30/2020
5/7/2020
5/14/2020
5/21/2020
5/28/2020
6/4/2020
6/11/2020
6/18/2020
6/25/2020
7/2/2020
7/9/2020
7/16/2020
7/23/2020
7/30/2020
8/6/2020
8/13/2020
8/20/2020
8/27/2020
9/3/2020
9/10/2020
9/17/2020
9/24/2020
10/1/2020
10/8/2020
10/15/2020

Pasadena

March 12 - Oct. 15 Census 2020 Self-Response Rate: 70.9%

Census tract Self-Response Rate (%)

- 0 - 15
- 15 - 30
- 30 - 40
- 40 - 50
- 50 - 56
- 56 - 62
- 62 - 68
- 68 - 74
- 74 - 85
- 85 - 100

CA CENSUS 2020

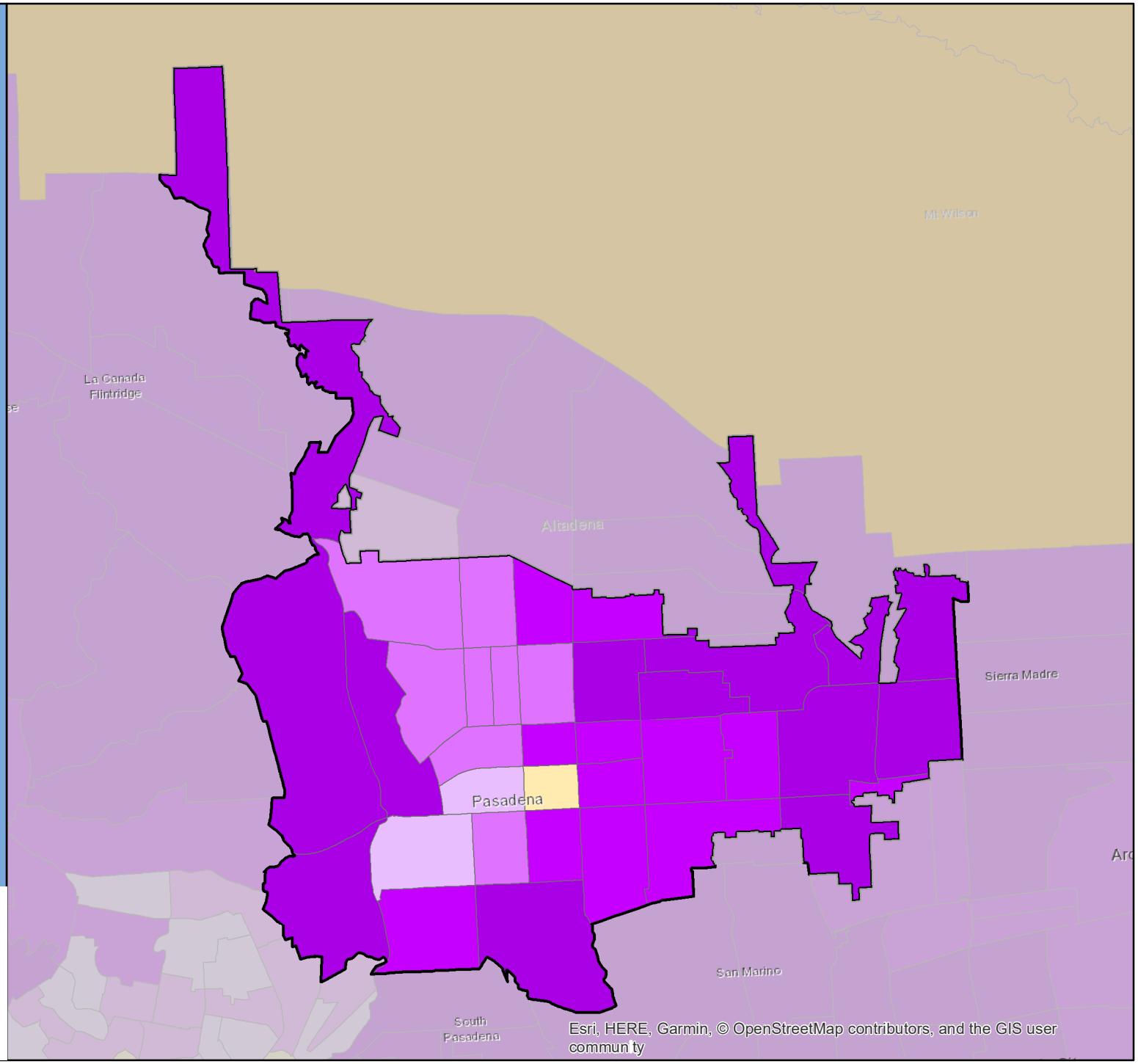

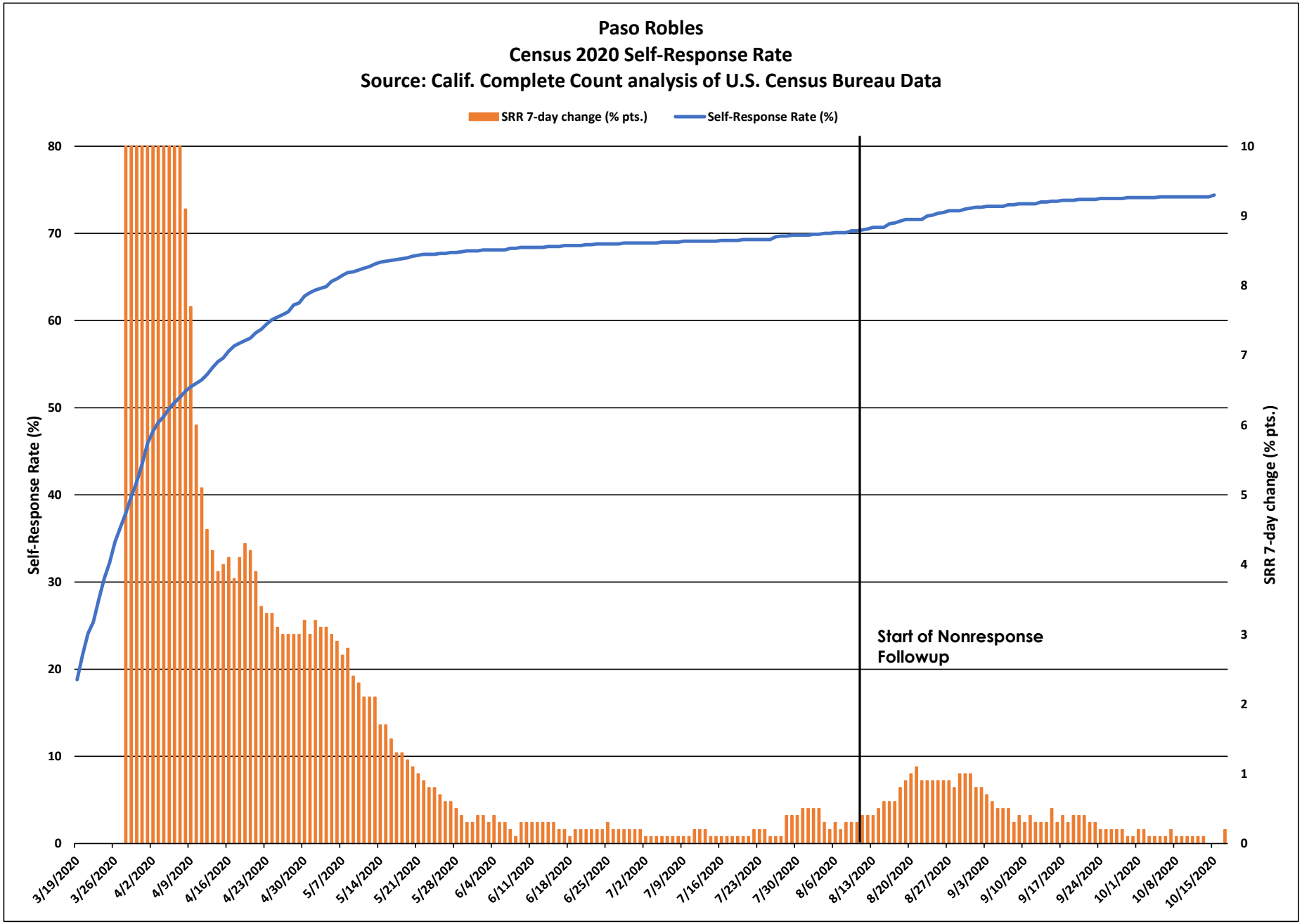
Paso Robles
Census 2020 Self-Response Rate
Source: Calif. Complete Count analysis of U.S. Census Bureau Data
SRR 7-day change (% pts.)
Self-Response Rate (%)
Self-Response Rate (%)
SRR 7-day change (% pts.)
Start of Nonresponse Followup
0
10
20
30
40
50
60
70
80
0
1
2
3
4
5
6
7
8
9
10
3/19/2020
3/26/2020
4/2/2020
4/9/2020
4/16/2020
4/23/2020
4/30/2020
5/7/2020
5/14/2020
5/21/2020
5/28/2020
6/4/2020
6/11/2020
6/18/2020
6/25/2020
7/2/2020
7/9/2020
7/16/2020
7/23/2020
7/30/2020
8/6/2020
8/13/2020
8/20/2020
8/27/2020
9/3/2020
9/10/2020
9/17/2020
9/24/2020
10/1/2020
10/8/2020
10/15/2020

Paso Robles

March 12 - Oct. 15 Census 2020 Self-Response Rate: 74.4%

Census tract Self-Response Rate (%)

- 0 - 15
- 15 - 30
- 30 - 40
- 40 - 50
- 50 - 56
- 56 - 62
- 62 - 68
- 68 - 74
- 74 - 85
- 85 - 100

CA CENSUS 2020

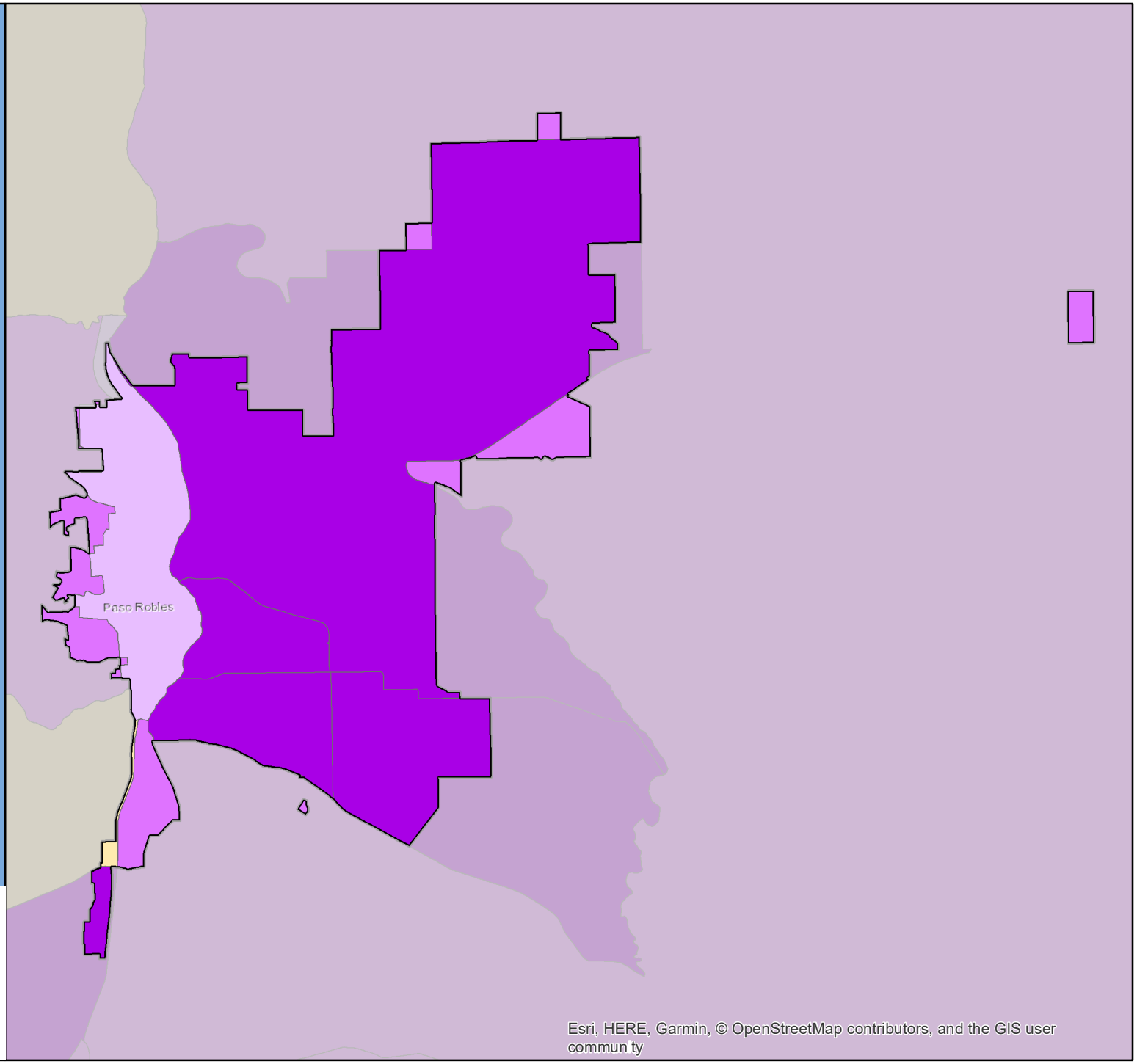

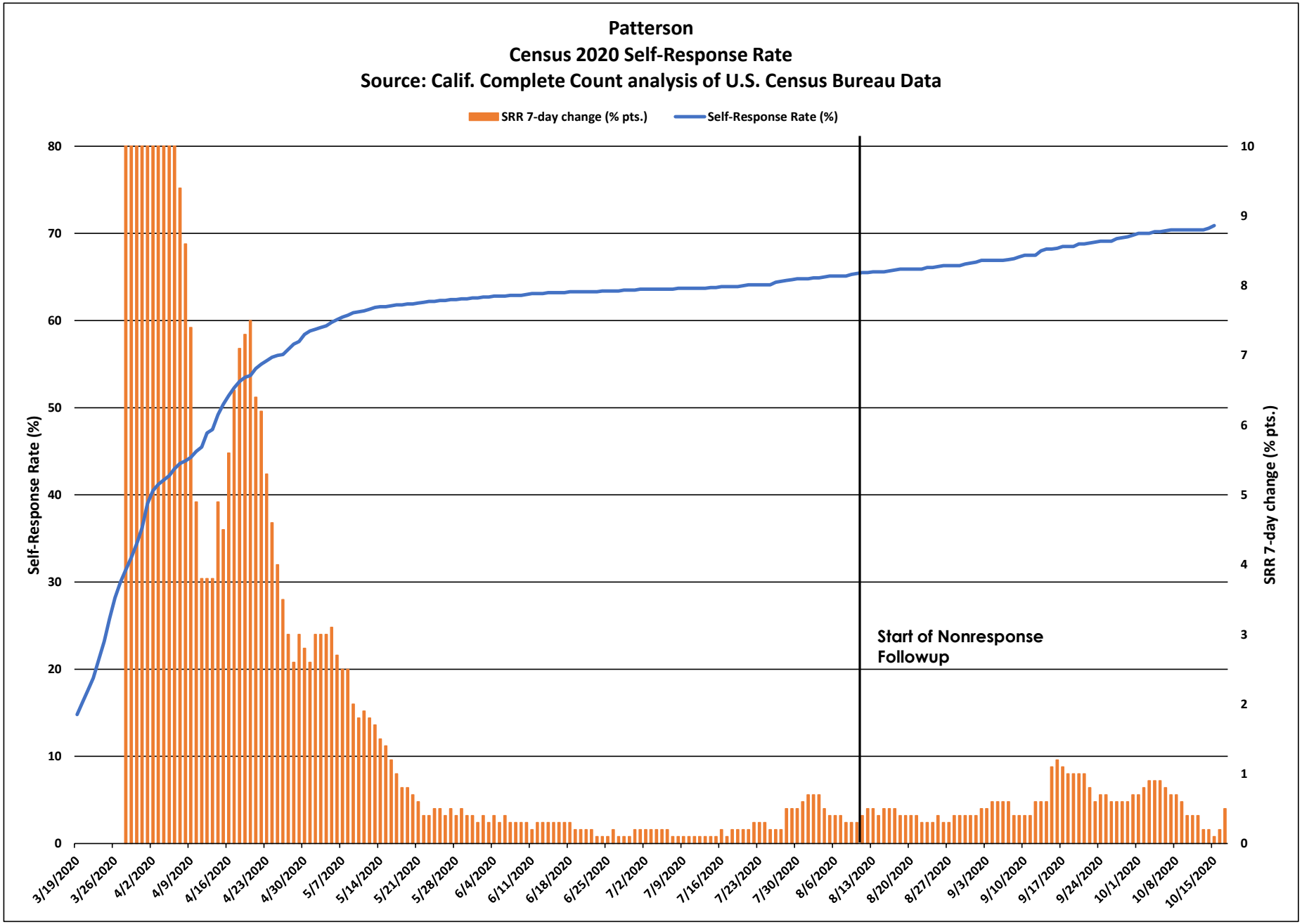
Patterson
Census 2020 Self-Response Rate
Source: Calif. Complete Count analysis of U.S. Census Bureau Data
SRR 7-day change (% pts.)
Self-Response Rate (%)
Self-Response Rate (%)
SRR 7-day change (% pts.)
Start of Nonresponse Followup
0
10
20
30
40
50
60
70
80
0
1
2
3
4
5
6
7
8
9
10
3/19/2020
3/26/2020
4/2/2020
4/9/2020
4/16/2020
4/23/2020
4/30/2020
5/7/2020
5/14/2020
5/21/2020
5/28/2020
6/4/2020
6/11/2020
6/18/2020
6/25/2020
7/2/2020
7/9/2020
7/16/2020
7/23/2020
7/30/2020
8/6/2020
8/13/2020
8/20/2020
8/27/2020
9/3/2020
9/10/2020
9/17/2020
9/24/2020
10/1/2020
10/8/2020
10/15/2020

Patterson

March 12 - Oct. 15 Census 2020 Self-Response Rate: 70.9%

Census tract Self-Response Rate (%)

- 0 - 15
- 15 - 30
- 30 - 40
- 40 - 50
- 50 - 56
- 56 - 62
- 62 - 68
- 68 - 74
- 74 - 85
- 85 - 100

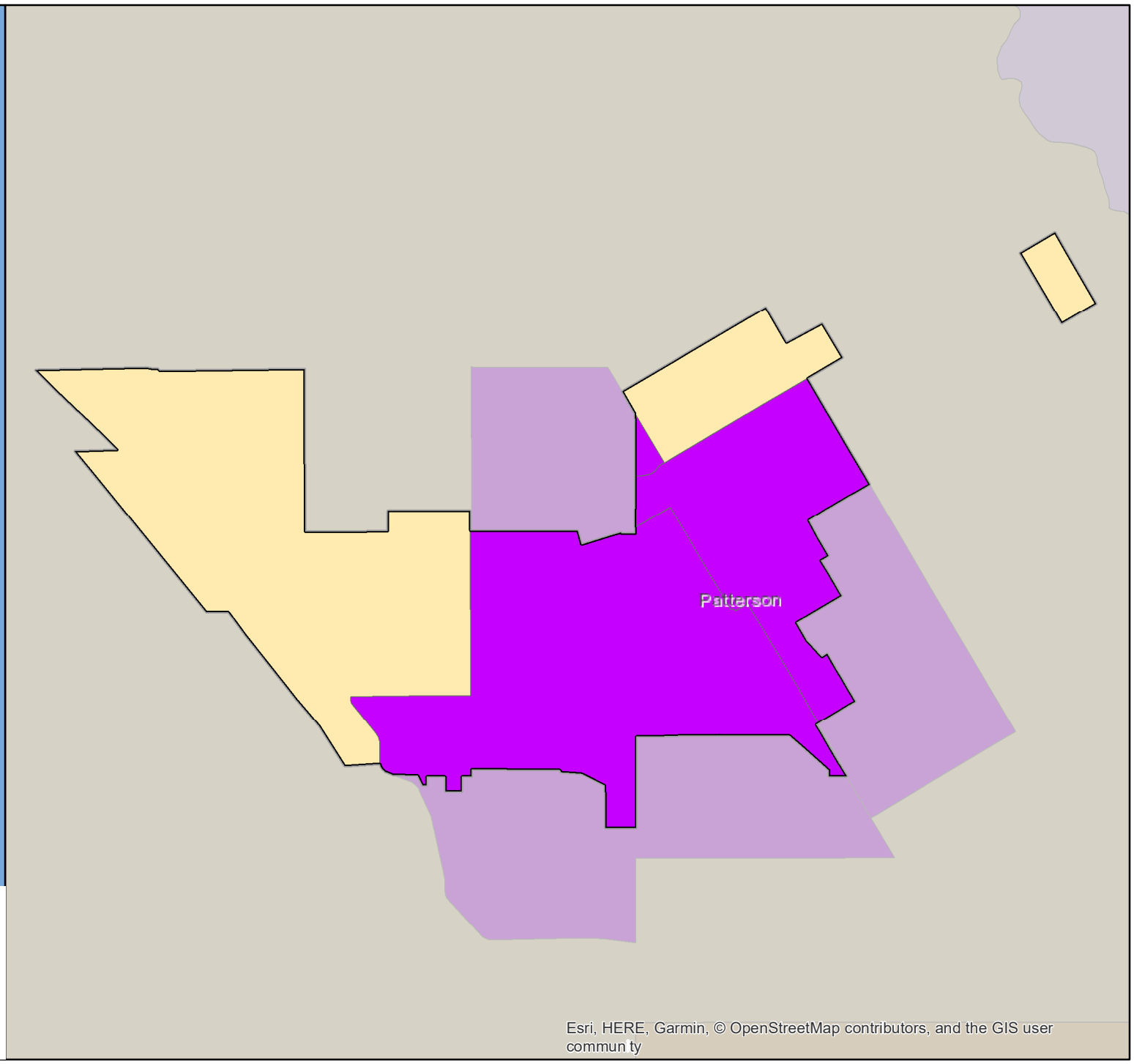

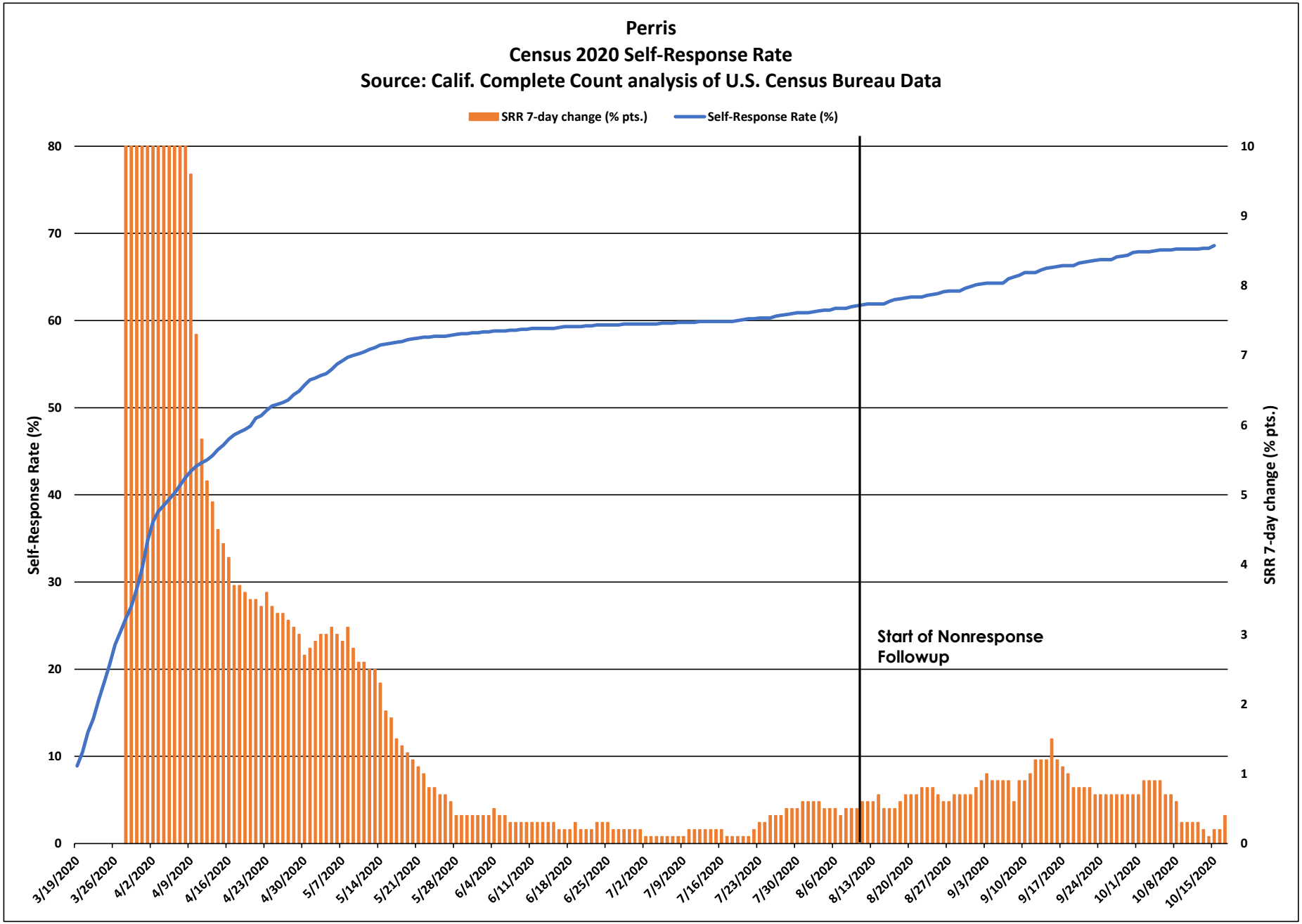
Perris
Census 2020 Self-Response Rate
Source: Calif. Complete Count analysis of U.S. Census Bureau Data
SRR 7-day change (% pts.)
Self-Response Rate (%)
Self-Response Rate (%)
SRR 7-day change (% pts.)
Start of Nonresponse Followup
0
10
20
30
40
50
60
70
80
0
1
2
3
4
5
6
7
8
9
10
3/19/2020
3/26/2020
4/2/2020
4/9/2020
4/16/2020
4/23/2020
4/30/2020
5/7/2020
5/14/2020
5/21/2020
5/28/2020
6/4/2020
6/11/2020
6/18/2020
6/25/2020
7/2/2020
7/9/2020
7/16/2020
7/23/2020
7/30/2020
8/6/2020
8/13/2020
8/20/2020
8/27/2020
9/3/2020
9/10/2020
9/17/2020
9/24/2020
10/1/2020
10/8/2020
10/15/2020

Perris

March 12 - Oct. 15 Census 2020 Self-Response Rate: 68.6%

Census tract Self-Response Rate (%)

- 0 - 15
- 15 - 30
- 30 - 40
- 40 - 50
- 50 - 56
- 56 - 62
- 62 - 68
- 68 - 74
- 74 - 85
- 85 - 100

CA CENSUS 2020

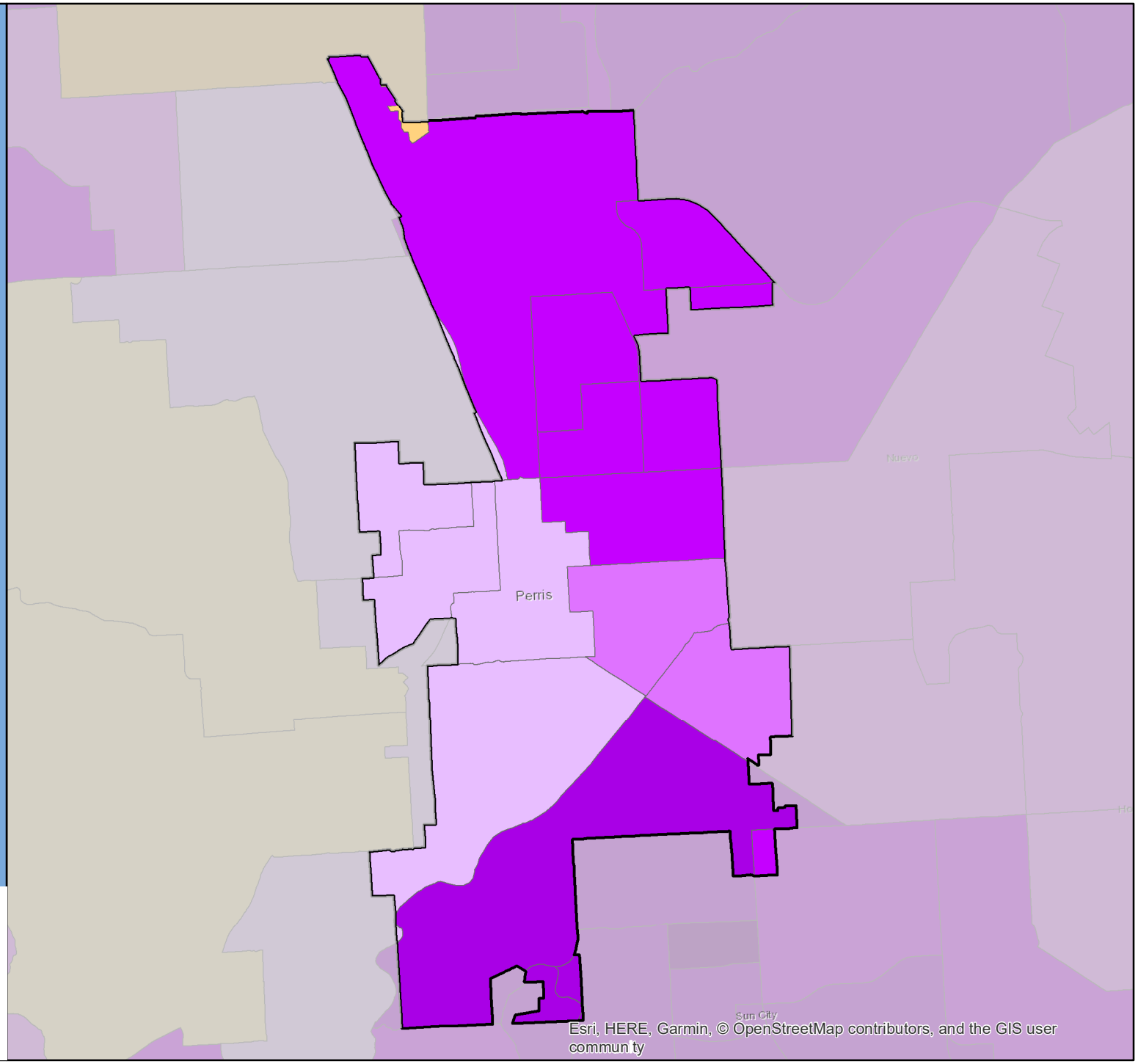

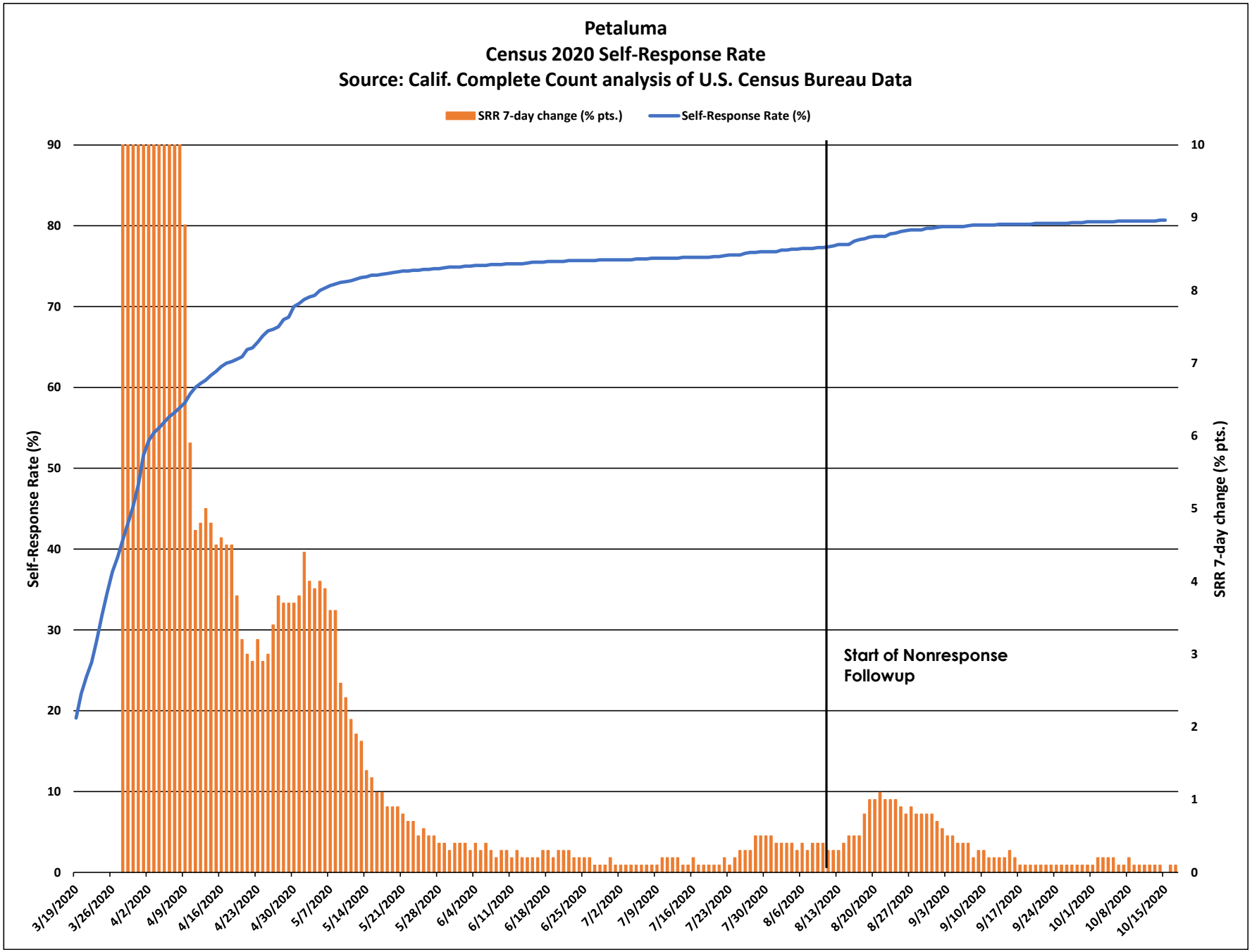
Petaluma
Census 2020 Self-Response Rate
Source: Calif. Complete Count analysis of U.S. Census Bureau Data
SRR 7-day change (% pts.)
Self-Response Rate (%)
Self-Response Rate (%)
SRR 7-day change (% pts.)
Start of Nonresponse Followup
3/19/2020
3/26/2020
4/2/2020
4/9/2020
4/16/2020
4/23/2020
4/30/2020
5/7/2020
5/14/2020
5/21/2020
5/28/2020
6/4/2020
6/11/2020
6/18/2020
6/25/2020
7/2/2020
7/9/2020
7/16/2020
7/23/2020
7/30/2020
8/6/2020
8/13/2020
8/20/2020
8/27/2020
9/3/2020
9/10/2020
9/17/2020
9/24/2020
10/1/2020
10/8/2020
10/15/2020

Petaluma

March 12 - Oct. 15 Census 2020 Self-Response Rate: 80.7%

Census tract Self-Response Rate (%)

- 0 - 15
- 15 - 30
- 30 - 40
- 40 - 50
- 50 - 56
- 56 - 62
- 62 - 68
- 68 - 74
- 74 - 85
- 85 - 100

CA CENSUS 2020

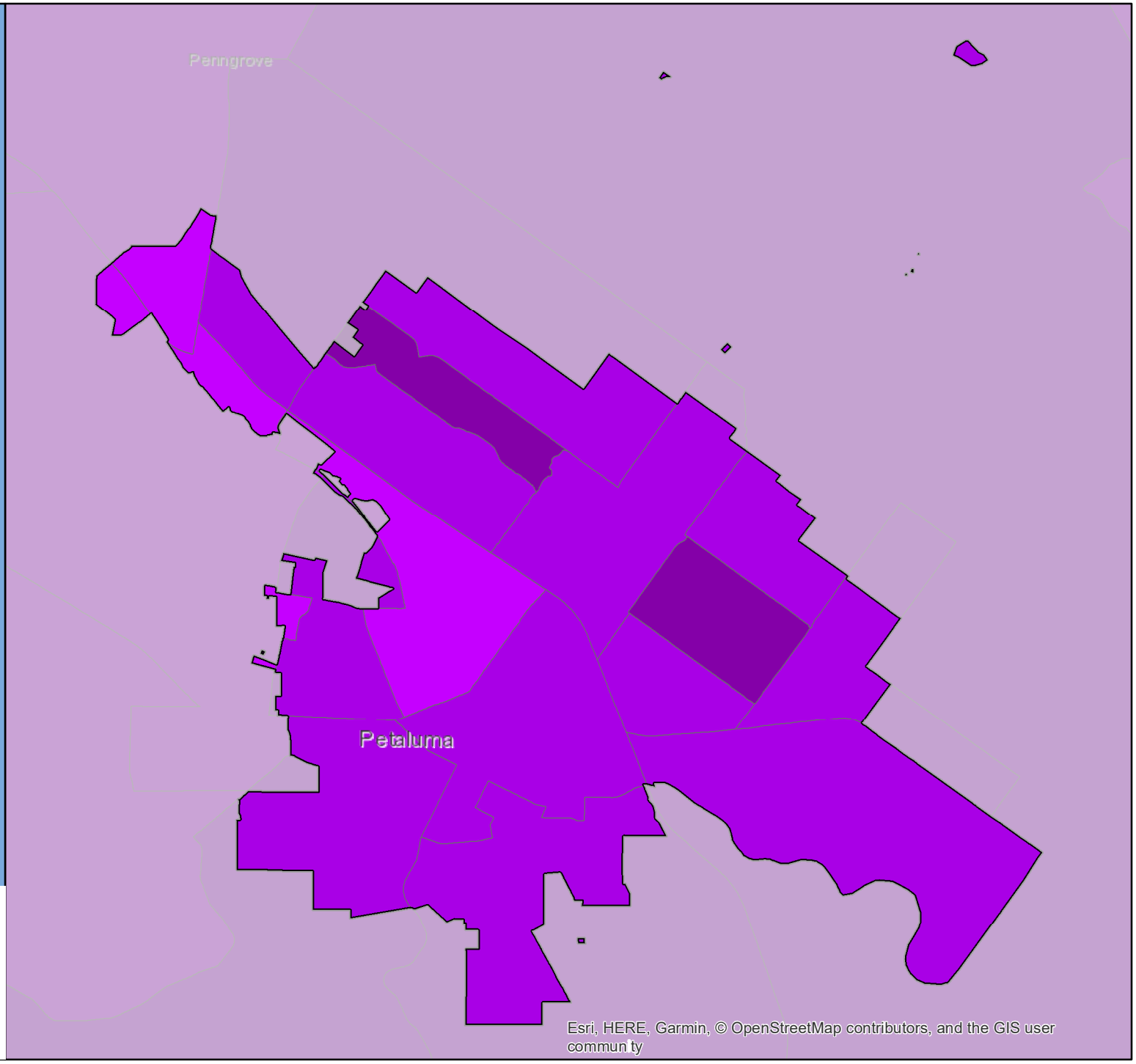

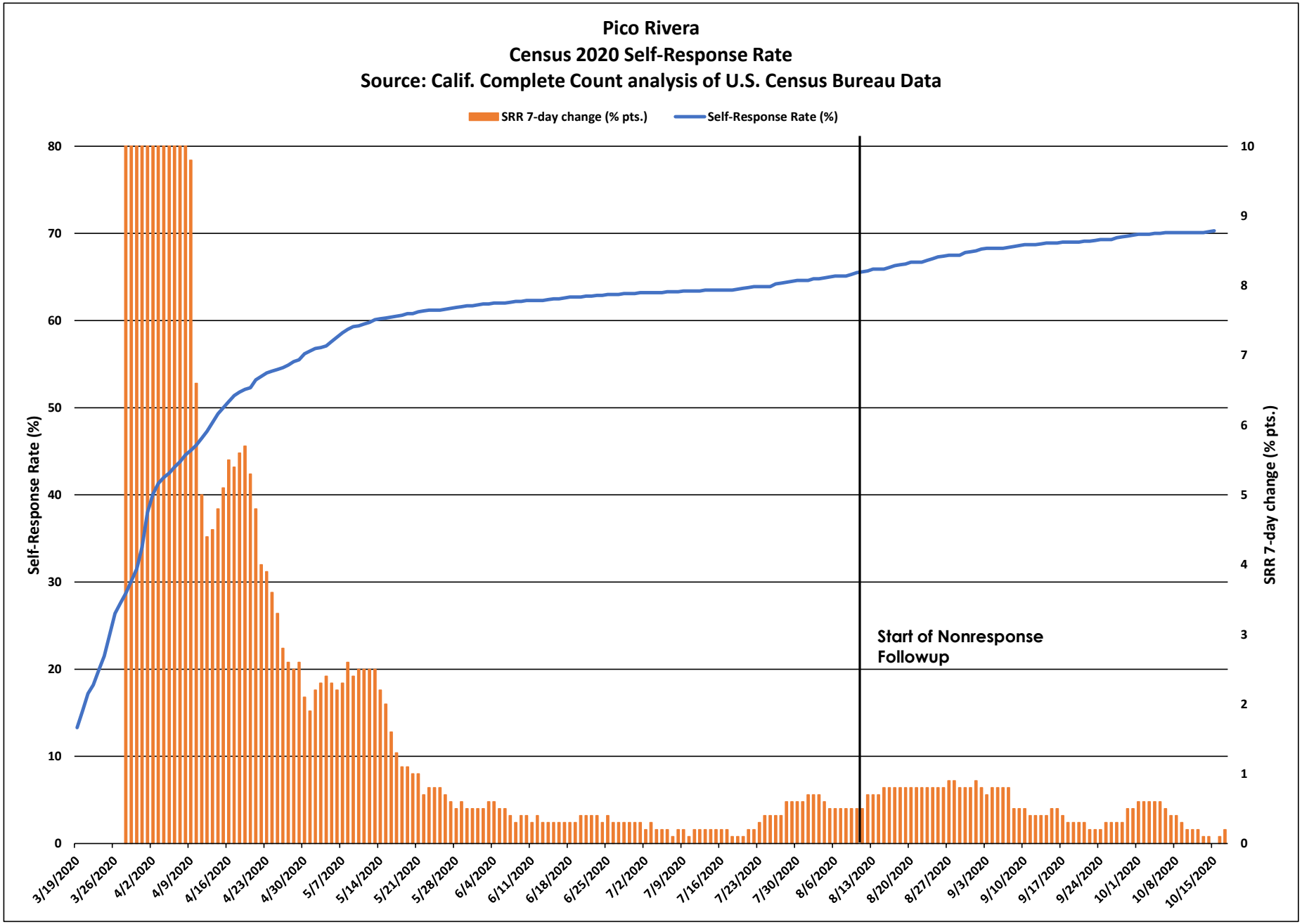
Pico Rivera
Census 2020 Self-Response Rate
Source: Calif. Complete Count analysis of U.S. Census Bureau Data
SRR 7-day change (% pts.)
Self-Response Rate (%)
Self-Response Rate (%)
SRR 7-day change (% pts.)
Start of Nonresponse Followup
0
10
20
30
40
50
60
70
80
0
1
2
3
4
5
6
7
8
9
10
3/19/2020
3/26/2020
4/2/2020
4/9/2020
4/16/2020
4/23/2020
4/30/2020
5/7/2020
5/14/2020
5/21/2020
5/28/2020
6/4/2020
6/11/2020
6/18/2020
6/25/2020
7/2/2020
7/9/2020
7/16/2020
7/23/2020
7/30/2020
8/6/2020
8/13/2020
8/20/2020
8/27/2020
9/3/2020
9/10/2020
9/17/2020
9/24/2020
10/1/2020
10/8/2020
10/15/2020

Pico Rivera

March 12 - Oct. 15 Census 2020 Self-Response Rate: 70.3%

Census tract Self-Response Rate (%)

- 0 - 15
- 15 - 30
- 30 - 40
- 40 - 50
- 50 - 56
- 56 - 62
- 62 - 68
- 68 - 74
- 74 - 85
- 85 - 100

CA CENSUS 2020

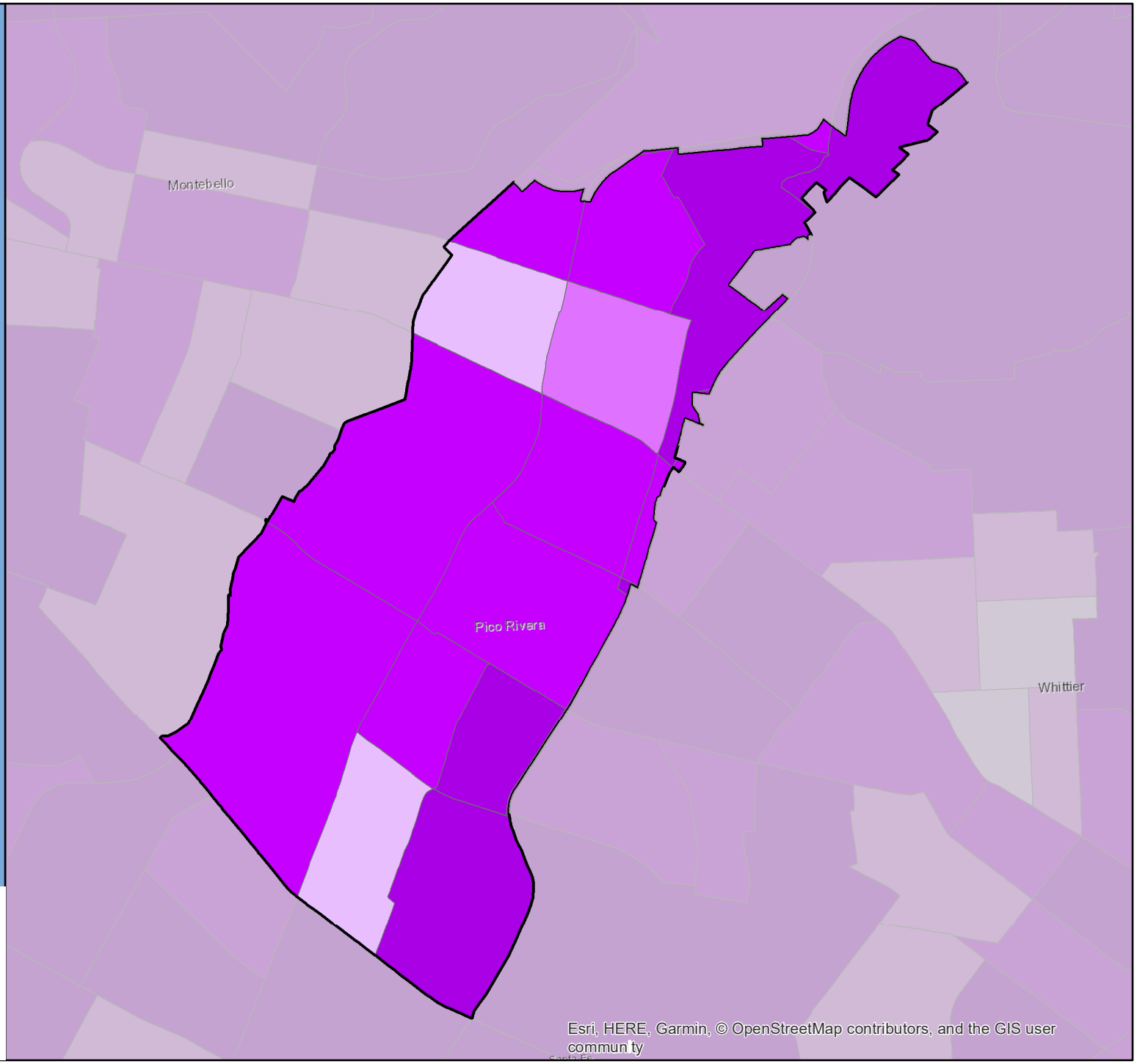

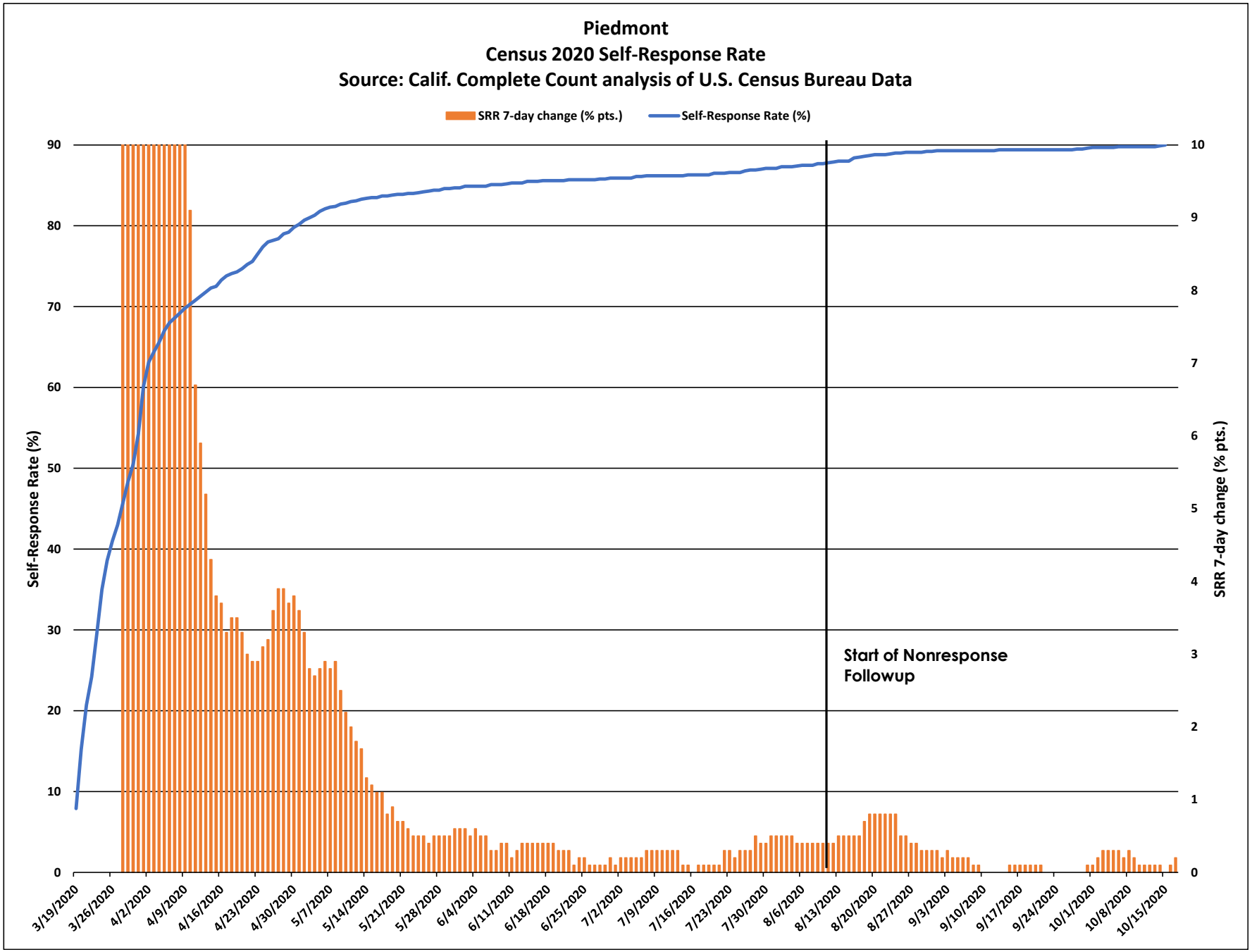
Piedmont
Census 2020 Self-Response Rate
Source: Calif. Complete Count analysis of U.S. Census Bureau Data
SRR 7-day change (% pts.)
Self-Response Rate (%)
Self-Response Rate (%)
SRR 7-day change (% pts.)
Start of Nonresponse Followup
0
10
20
30
40
50
60
70
80
90
0
1
2
3
4
5
6
7
8
9
10
3/19/2020
3/26/2020
4/2/2020
4/9/2020
4/16/2020
4/23/2020
4/30/2020
5/7/2020
5/14/2020
5/21/2020
5/28/2020
6/4/2020
6/11/2020
6/18/2020
6/25/2020
7/2/2020
7/9/2020
7/16/2020
7/23/2020
7/30/2020
8/6/2020
8/13/2020
8/20/2020
8/27/2020
9/3/2020
9/10/2020
9/17/2020
9/24/2020
10/1/2020
10/8/2020
10/15/2020

Piedmont

March 12 - Oct. 15 Census 2020 Self-Response Rate: 90.0%

Census tract Self-Response Rate (%)

- 0 - 15
- 15 - 30
- 30 - 40
- 40 - 50
- 50 - 56
- 56 - 62
- 62 - 68
- 68 - 74
- 74 - 85
- 85 - 100

CA CENSUS 2020

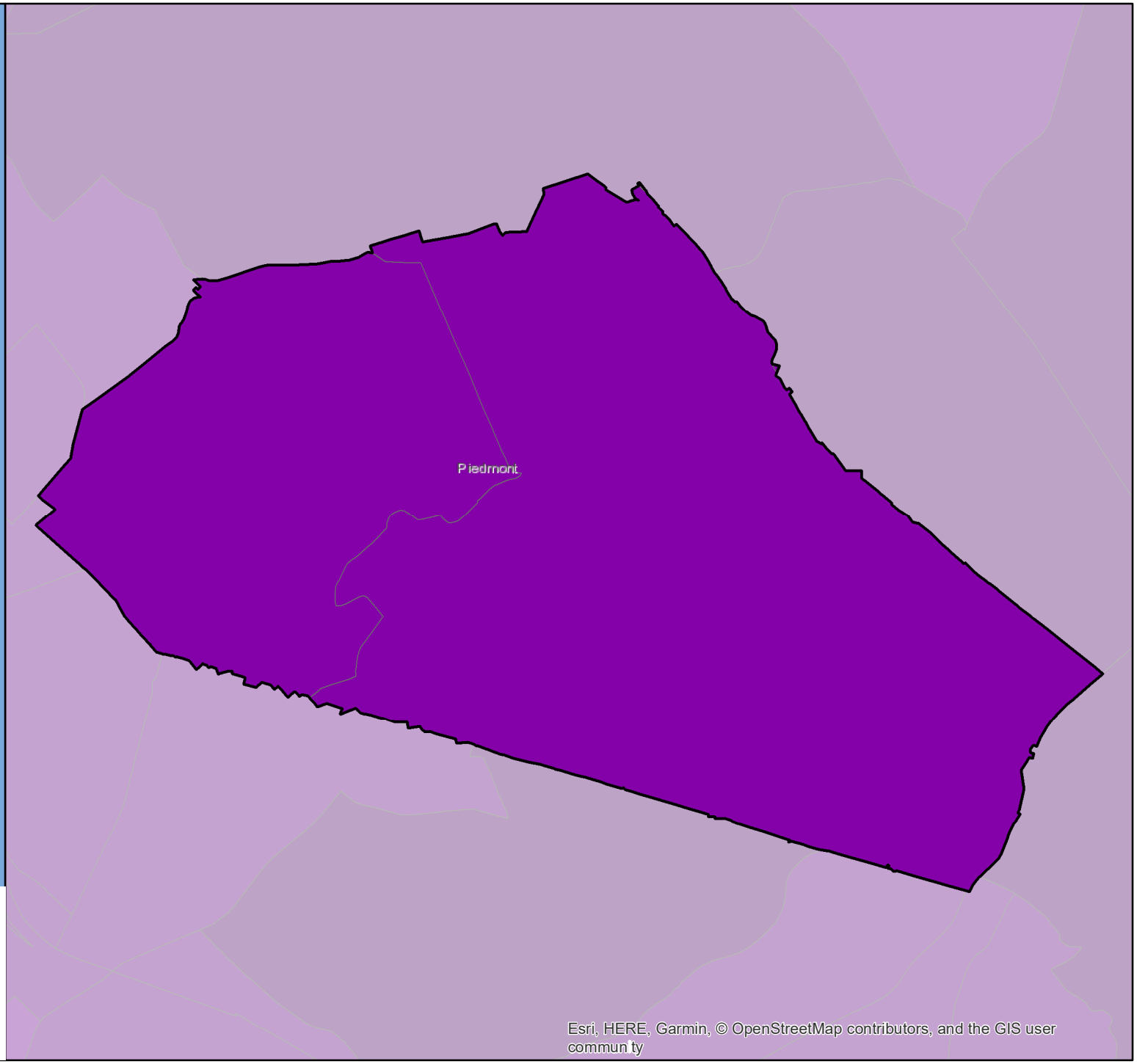

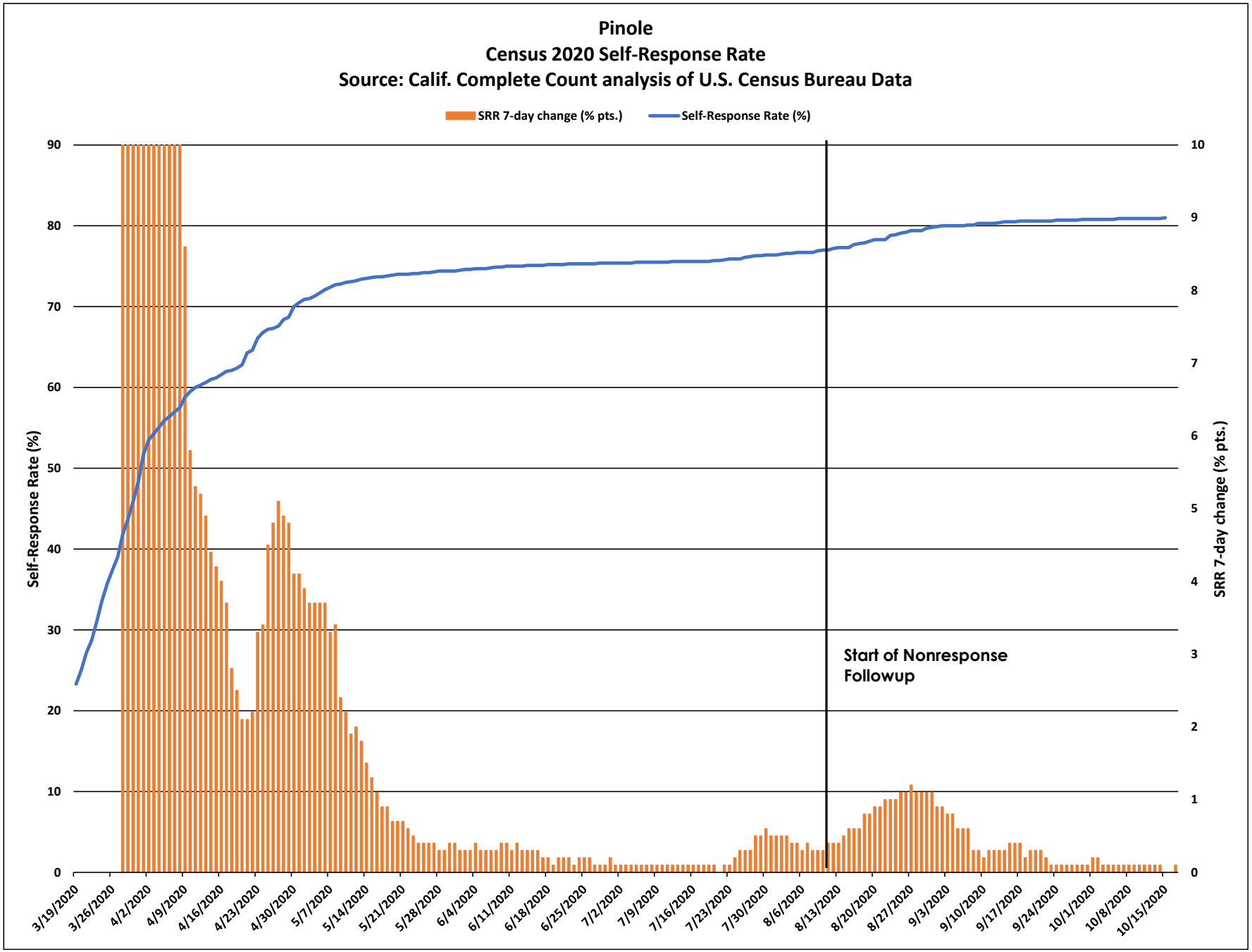
Pinole
Census 2020 Self-Response Rate
Source: Calif. Complete Count analysis of U.S. Census Bureau Data
SRR 7-day change (% pts.)
Self-Response Rate (%)
Self-Response Rate (%)
SRR 7-day change (% pts.)
Start of Nonresponse Followup
90
80
70
60
50
40
30
20
10
0
10
9
8
7
6
5
4
3
2
1
0
3/19/2020
3/26/2020
4/2/2020
4/9/2020
4/16/2020
4/23/2020
4/30/2020
5/7/2020
5/14/2020
5/21/2020
5/28/2020
6/4/2020
6/11/2020
6/18/2020
6/25/2020
7/2/2020
7/9/2020
7/16/2020
7/23/2020
7/30/2020
8/6/2020
8/13/2020
8/20/2020
8/27/2020
9/3/2020
9/10/2020
9/17/2020
9/24/2020
10/1/2020
10/8/2020
10/15/2020

Pinole

March 12 - Oct. 15 Census 2020 Self-Response Rate: 81.0%

Census tract Self-Response Rate (%)

- 0 - 15
- 15 - 30
- 30 - 40
- 40 - 50
- 50 - 56
- 56 - 62
- 62 - 68
- 68 - 74
- 74 - 85
- 85 - 100

CA CENSUS 2020

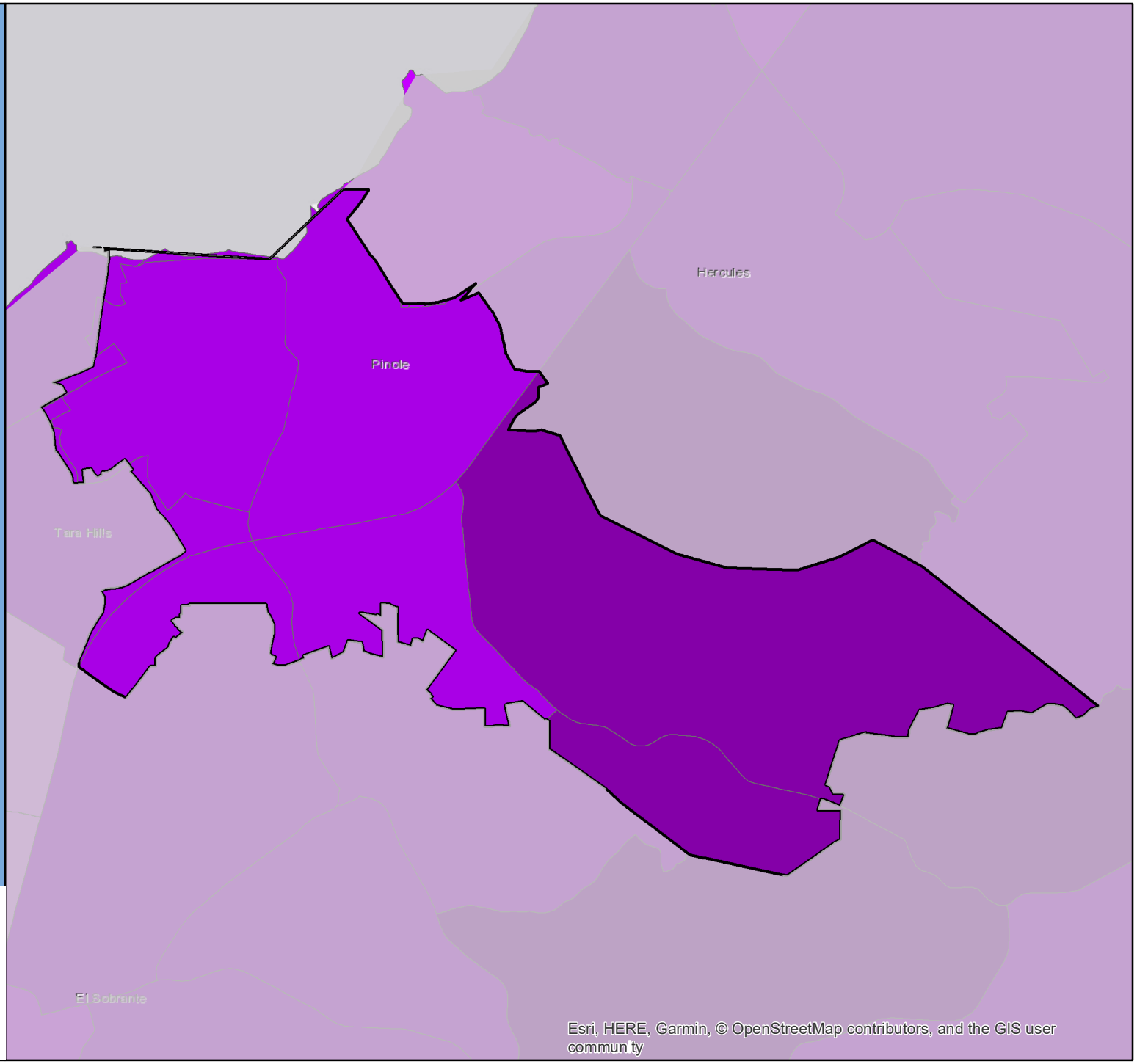

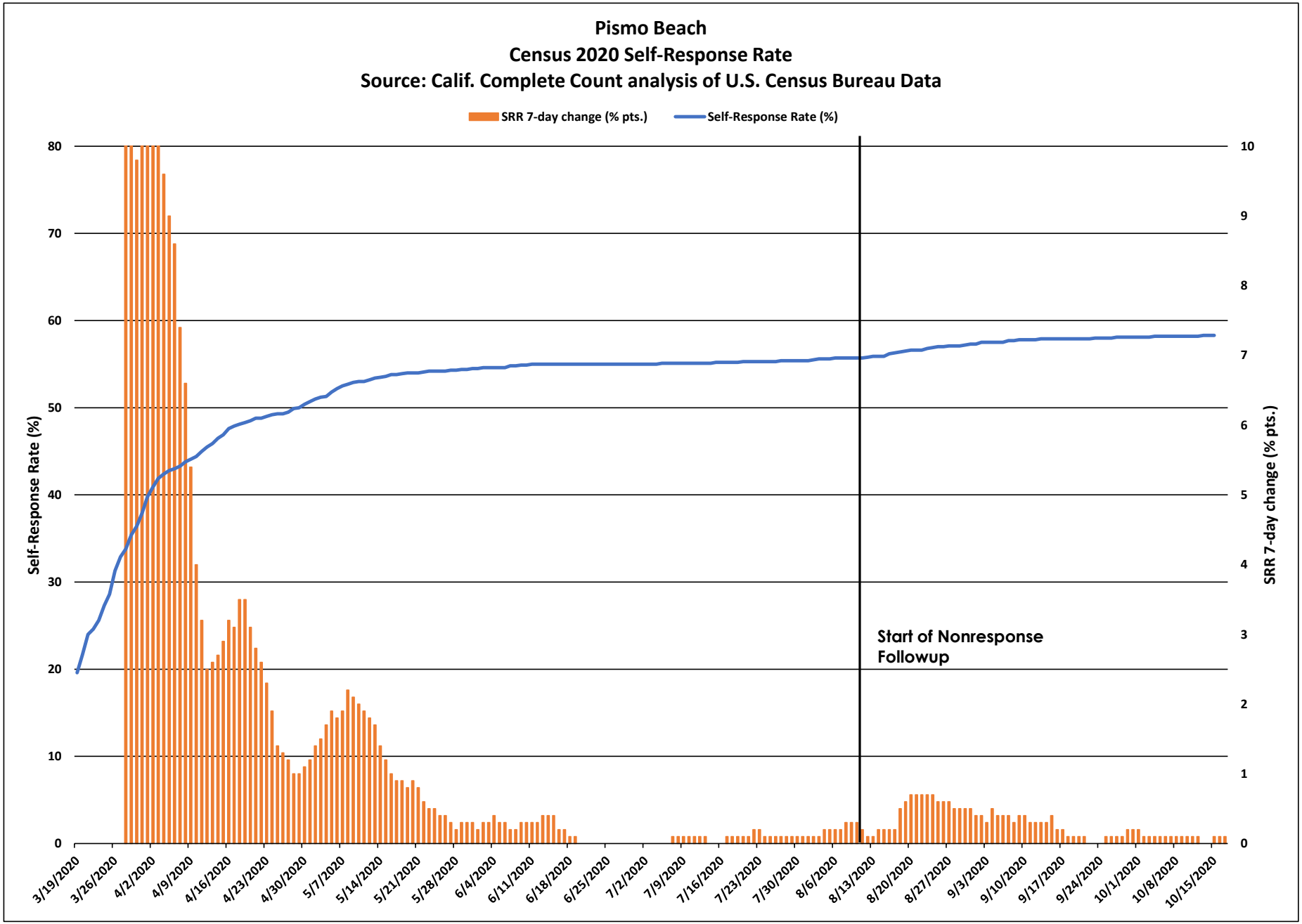
Pismo Beach
Census 2020 Self-Response Rate
Source: Calif. Complete Count analysis of U.S. Census Bureau Data
SRR 7-day change (% pts.)
Self-Response Rate (%)
Self-Response Rate (%)
SRR 7-day change (% pts.)
Start of Nonresponse Followup
0
10
20
30
40
50
60
70
80
0
1
2
3
4
5
6
7
8
9
10
3/19/2020
3/26/2020
4/2/2020
4/9/2020
4/16/2020
4/23/2020
4/30/2020
5/7/2020
5/14/2020
5/21/2020
5/28/2020
6/4/2020
6/11/2020
6/18/2020
6/25/2020
7/2/2020
7/9/2020
7/16/2020
7/23/2020
7/30/2020
8/6/2020
8/13/2020
8/20/2020
8/27/2020
9/3/2020
9/10/2020
9/17/2020
9/24/2020
10/1/2020
10/8/2020
10/15/2020

Pismo Beach

March 12 - Oct. 15 Census 2020 Self-Response Rate: 58.3%

Census tract Self-Response Rate (%)

- 0 - 15
- 15 - 30
- 30 - 40
- 40 - 50
- 50 - 56
- 56 - 62
- 62 - 68
- 68 - 74
- 74 - 85
- 85 - 100

CA CENSUS 2020

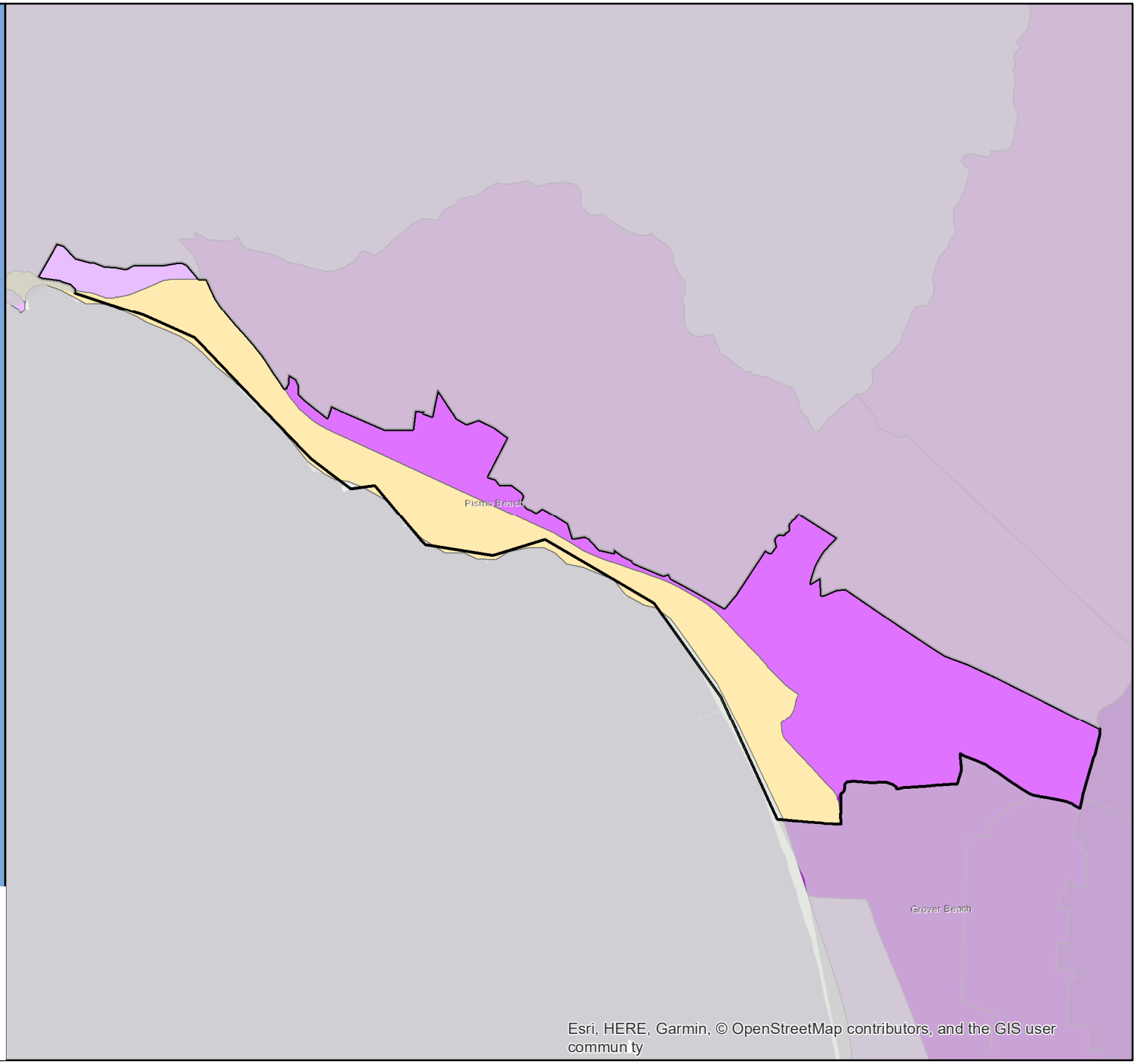

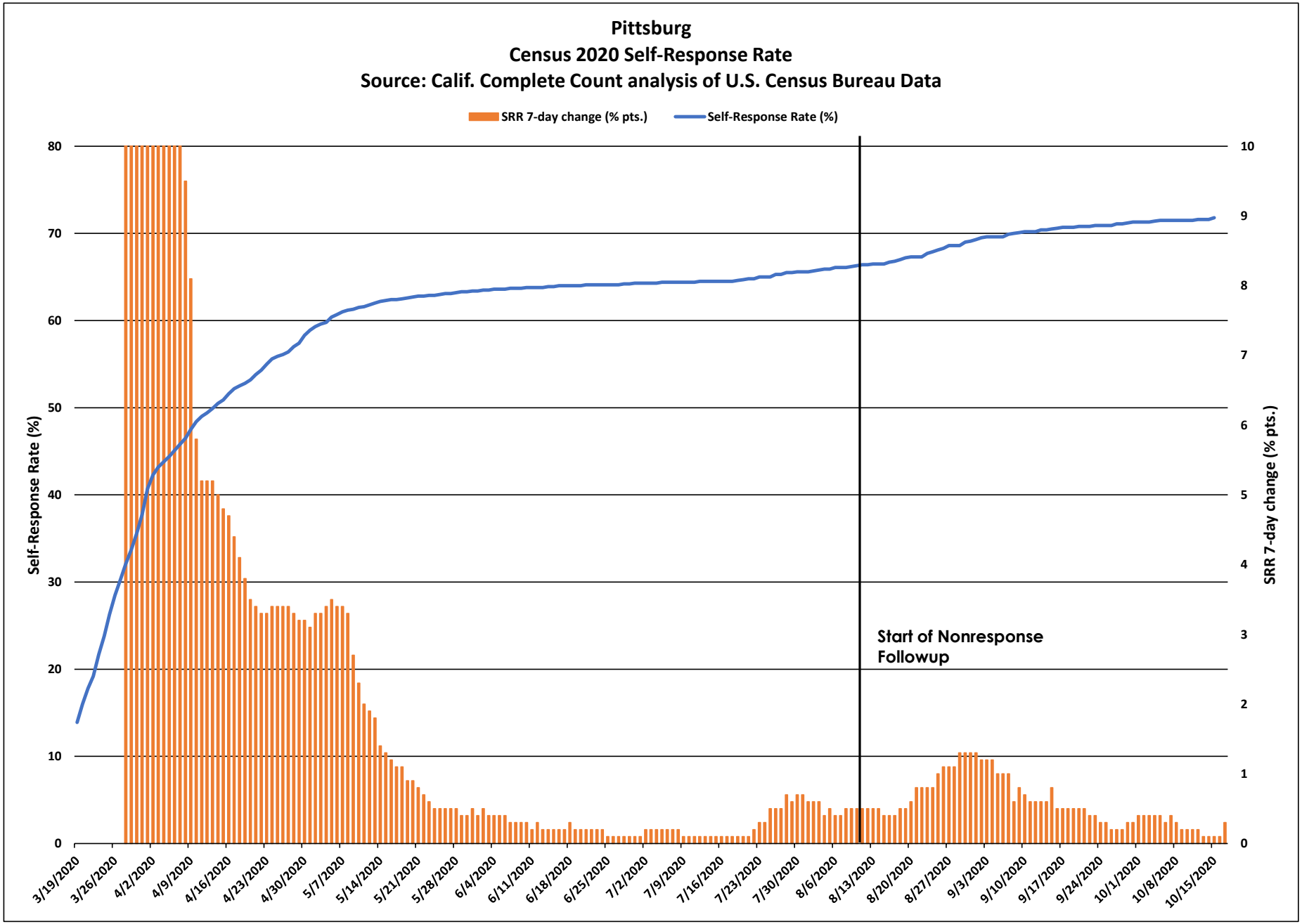
Pittsburg
Census 2020 Self-Response Rate
Source: Calif. Complete Count analysis of U.S. Census Bureau Data
SRR 7-day change (% pts.)
Self-Response Rate (%)
Self-Response Rate (%)
SRR 7-day change (% pts.)
Start of Nonresponse Followup
0
10
20
30
40
50
60
70
80
0
1
2
3
4
5
6
7
8
9
10
3/19/2020
3/26/2020
4/2/2020
4/9/2020
4/16/2020
4/23/2020
4/30/2020
5/7/2020
5/14/2020
5/21/2020
5/28/2020
6/4/2020
6/11/2020
6/18/2020
6/25/2020
7/2/2020
7/9/2020
7/16/2020
7/23/2020
7/30/2020
8/6/2020
8/13/2020
8/20/2020
8/27/2020
9/3/2020
9/10/2020
9/17/2020
9/24/2020
10/1/2020
10/8/2020
10/15/2020

Pittsburg

March 12 - Oct. 15 Census 2020 Self-Response Rate: 71.8%

Census tract Self-Response Rate (%)

- 0 - 15
- 15 - 30
- 30 - 40
- 40 - 50
- 50 - 56
- 56 - 62
- 62 - 68
- 68 - 74
- 74 - 85
- 85 - 100

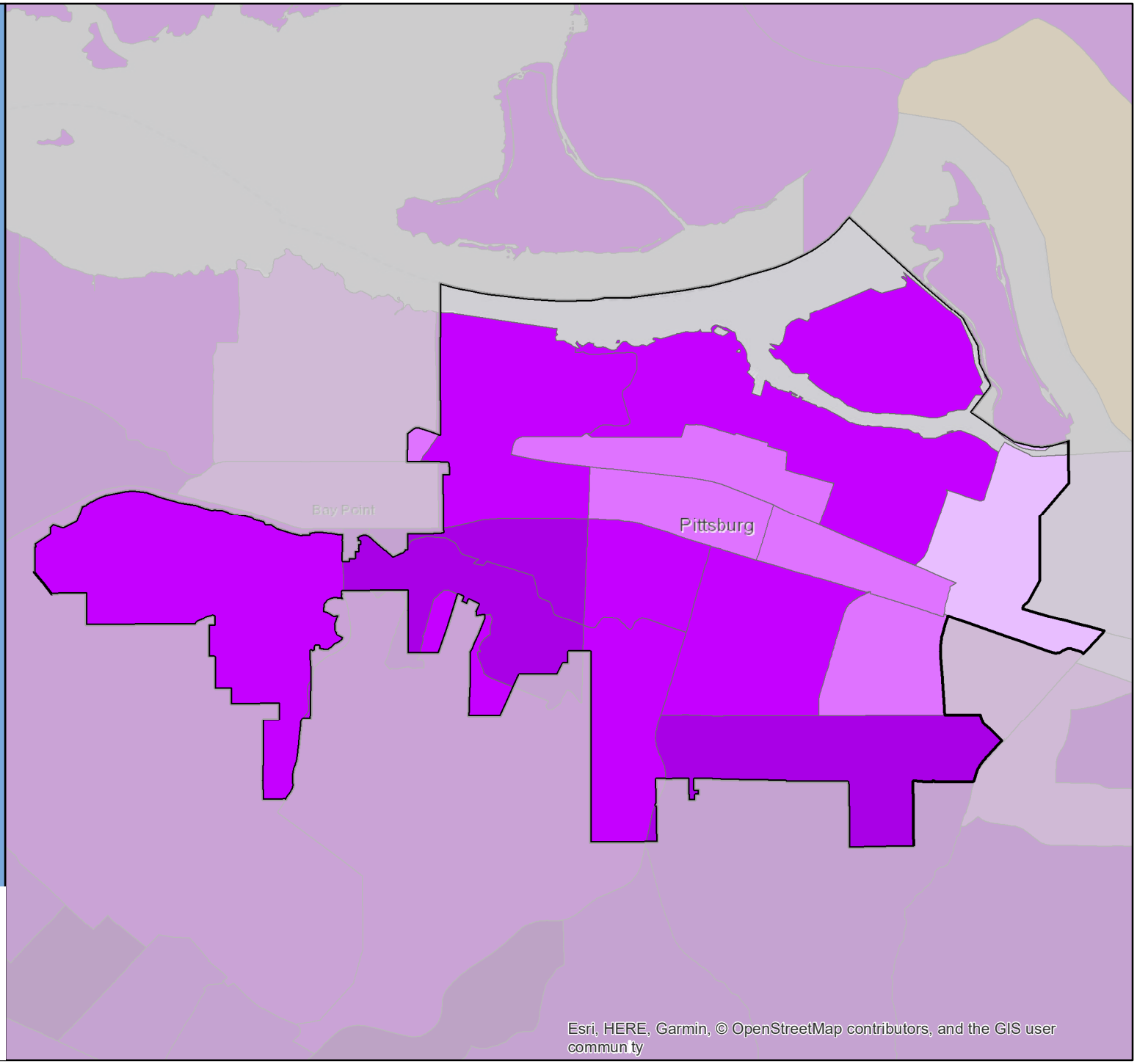

CA CENSUS 2020

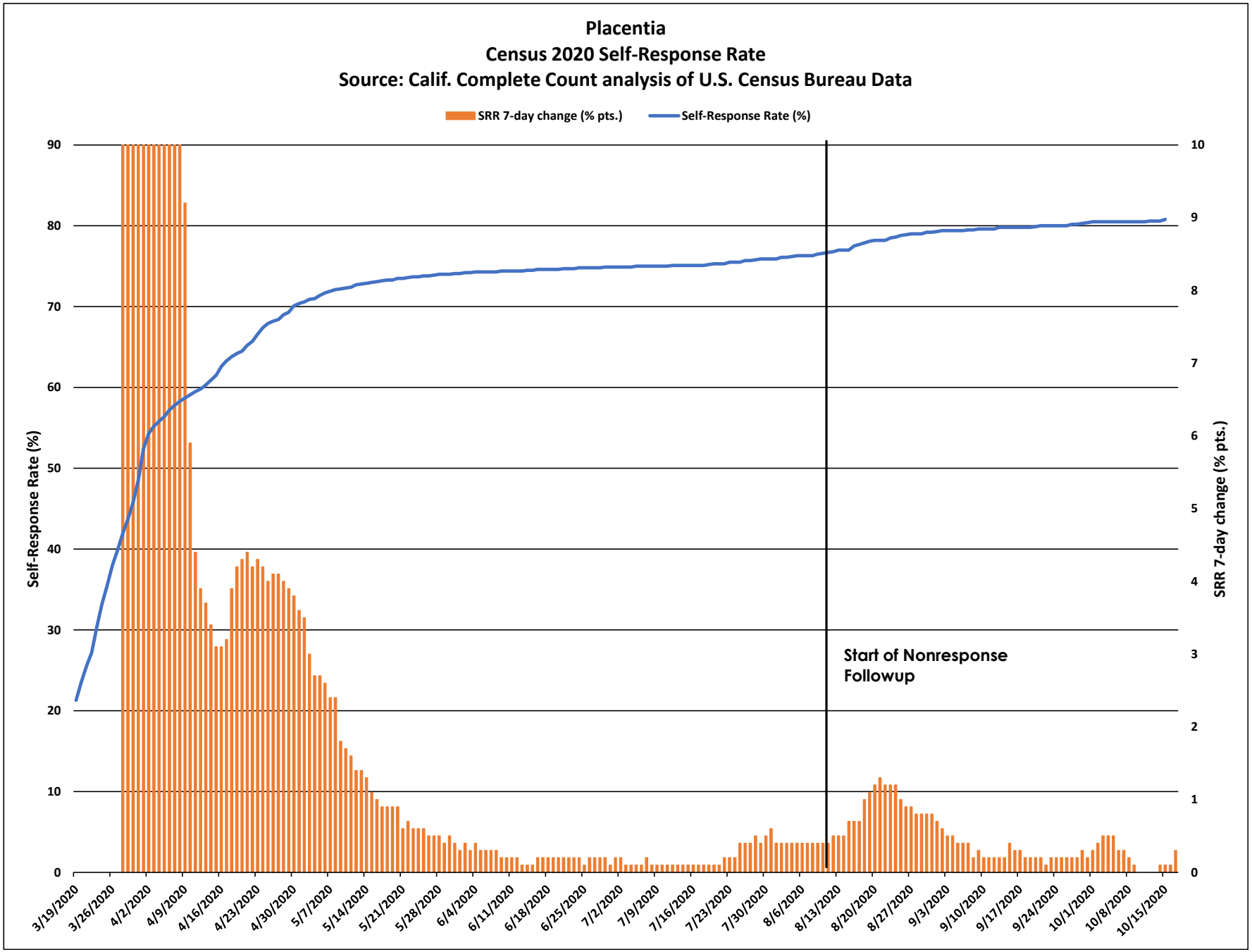
Placentia
Census 2020 Self-Response Rate
Source: Calif. Complete Count analysis of U.S. Census Bureau Data
SRR 7-day change (% pts.)
Self-Response Rate (%)
Self-Response Rate (%)
SRR 7-day change (% pts.)
Start of Nonresponse Followup
90
80
70
60
50
40
30
20
10
0
10
9
8
7
6
5
4
3
2
1
0
3/19/2020
3/26/2020
4/2/2020
4/9/2020
4/16/2020
4/23/2020
4/30/2020
5/7/2020
5/14/2020
5/21/2020
5/28/2020
6/4/2020
6/11/2020
6/18/2020
6/25/2020
7/2/2020
7/9/2020
7/16/2020
7/23/2020
7/30/2020
8/6/2020
8/13/2020
8/20/2020
8/27/2020
9/3/2020
9/10/2020
9/17/2020
9/24/2020
10/1/2020
10/8/2020
10/15/2020

Placentia

March 12 - Oct. 15 Census 2020 Self-Response Rate: 80.8%

Census tract Self-Response Rate (%)

- 0 - 15
- 15 - 30
- 30 - 40
- 40 - 50
- 50 - 56
- 56 - 62
- 62 - 68
- 68 - 74
- 74 - 85
- 85 - 100

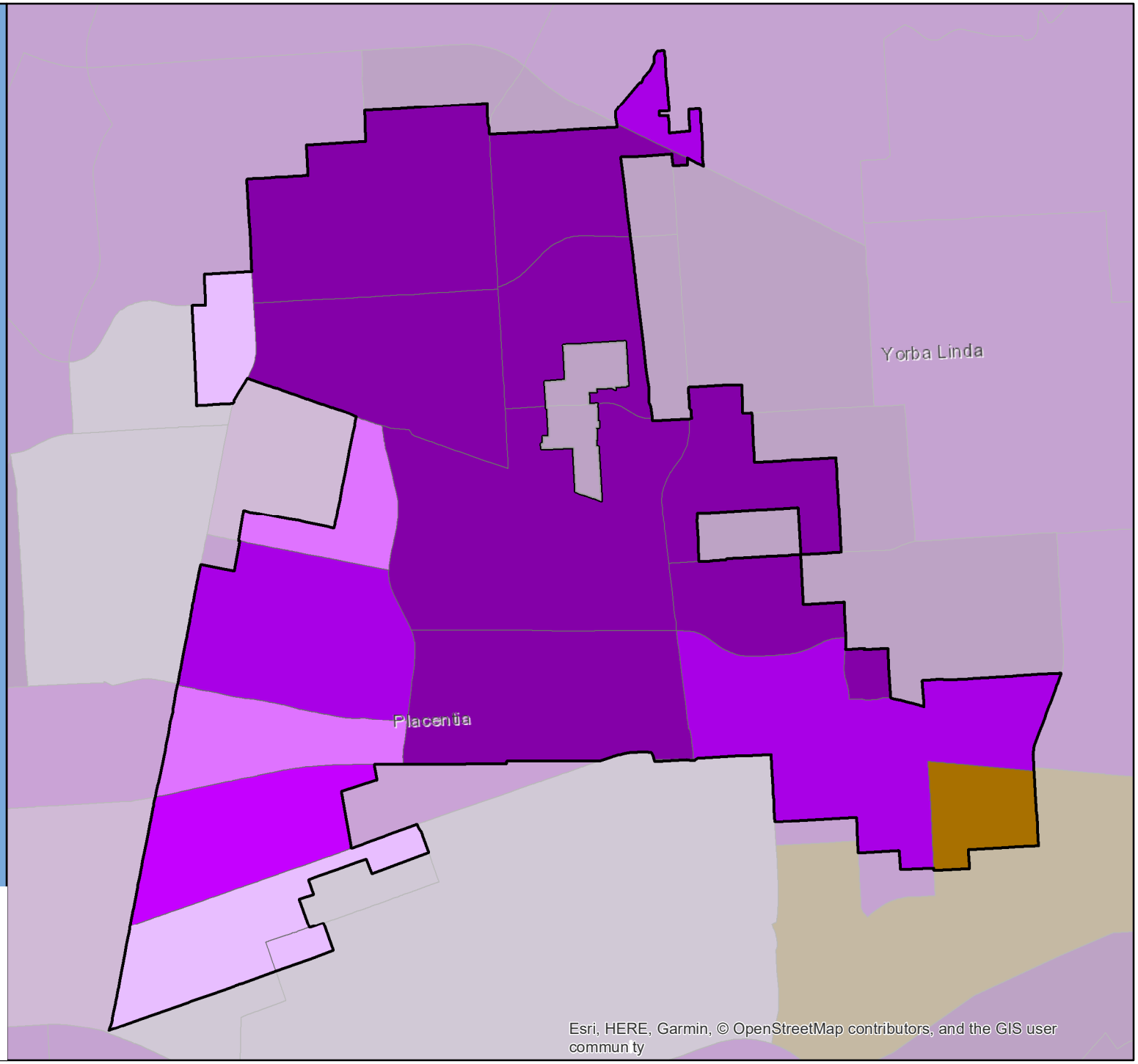

CA CENSUS 2020

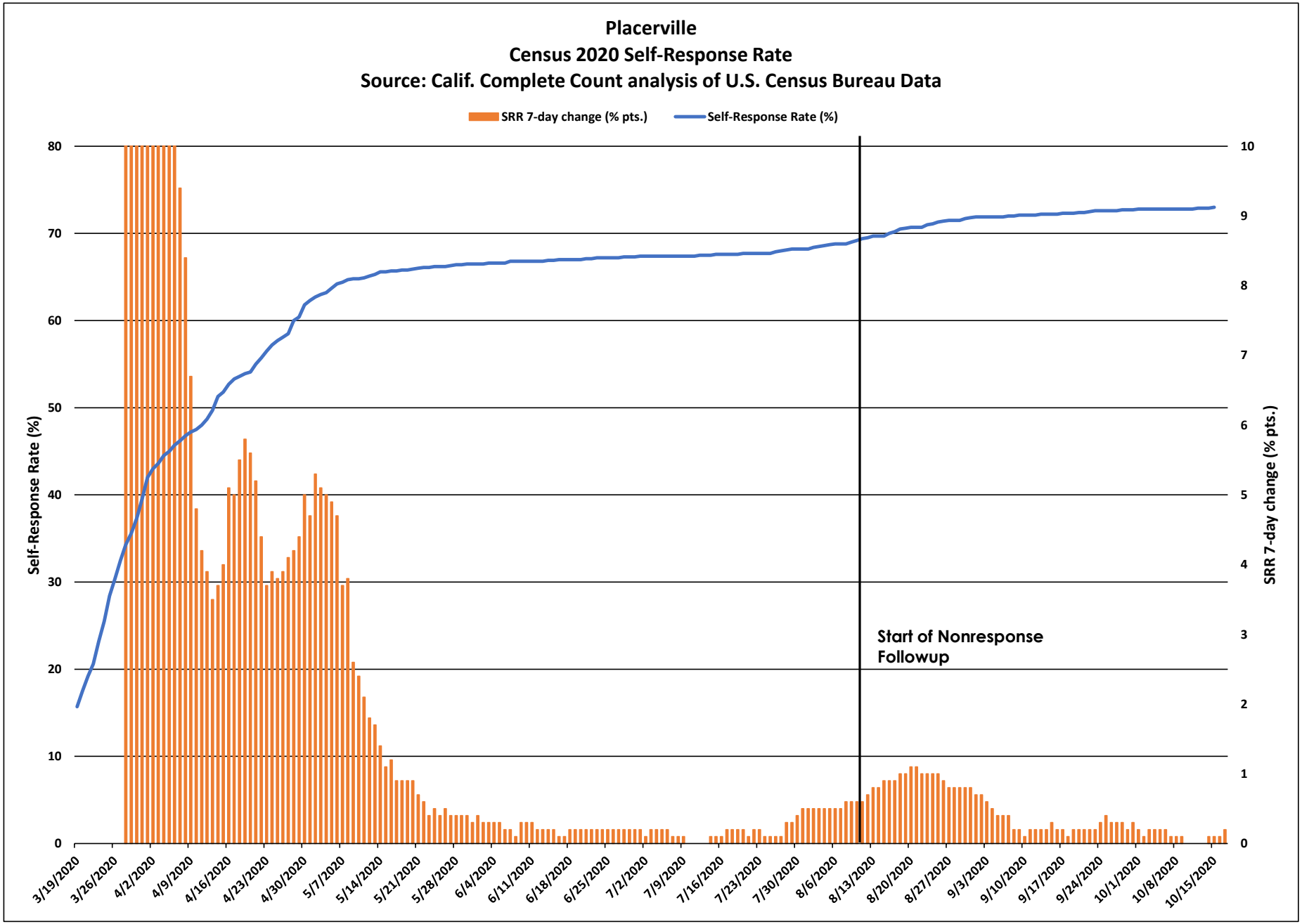
Placerville
Census 2020 Self-Response Rate
Source: Calif. Complete Count analysis of U.S. Census Bureau Data
SRR 7-day change (% pts.)
Self-Response Rate (%)
Self-Response Rate (%)
SRR 7-day change (% pts.)
Start of Nonresponse Followup
0
10
20
30
40
50
60
70
80
0
1
2
3
4
5
6
7
8
9
10
3/19/2020
3/26/2020
4/2/2020
4/9/2020
4/16/2020
4/23/2020
4/30/2020
5/7/2020
5/14/2020
5/21/2020
5/28/2020
6/4/2020
6/11/2020
6/18/2020
6/25/2020
7/2/2020
7/9/2020
7/16/2020
7/23/2020
7/30/2020
8/6/2020
8/13/2020
8/20/2020
8/27/2020
9/3/2020
9/10/2020
9/17/2020
9/24/2020
10/1/2020
10/8/2020
10/15/2020

Placerville

March 12 - Oct. 15 Census 2020 Self-Response Rate: 73.0%

Census tract Self-Response Rate (%)

- 0 - 15
- 15 - 30
- 30 - 40
- 40 - 50
- 50 - 56
- 56 - 62
- 62 - 68
- 68 - 74
- 74 - 85
- 85 - 100

CA CENSUS 2020

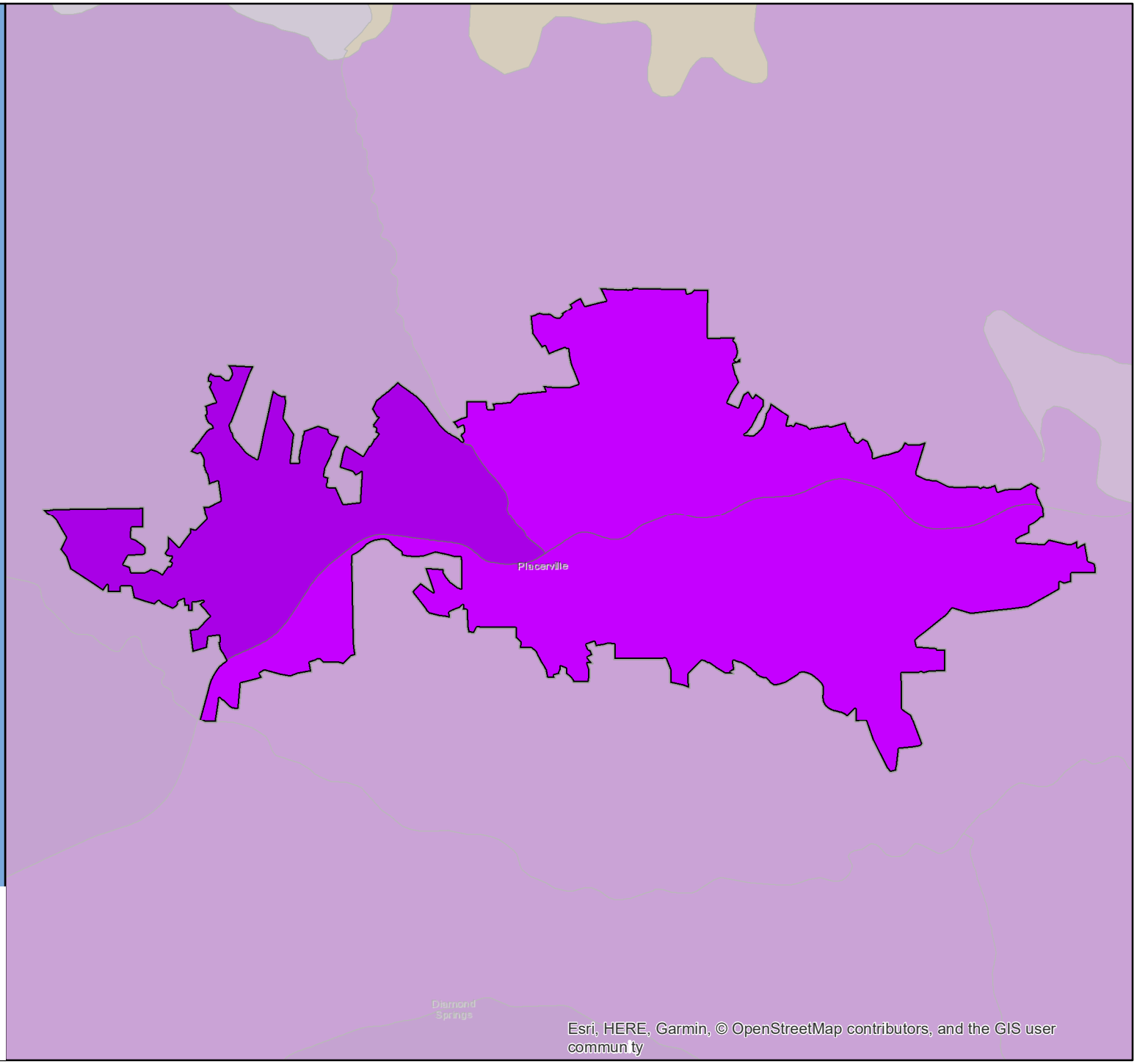

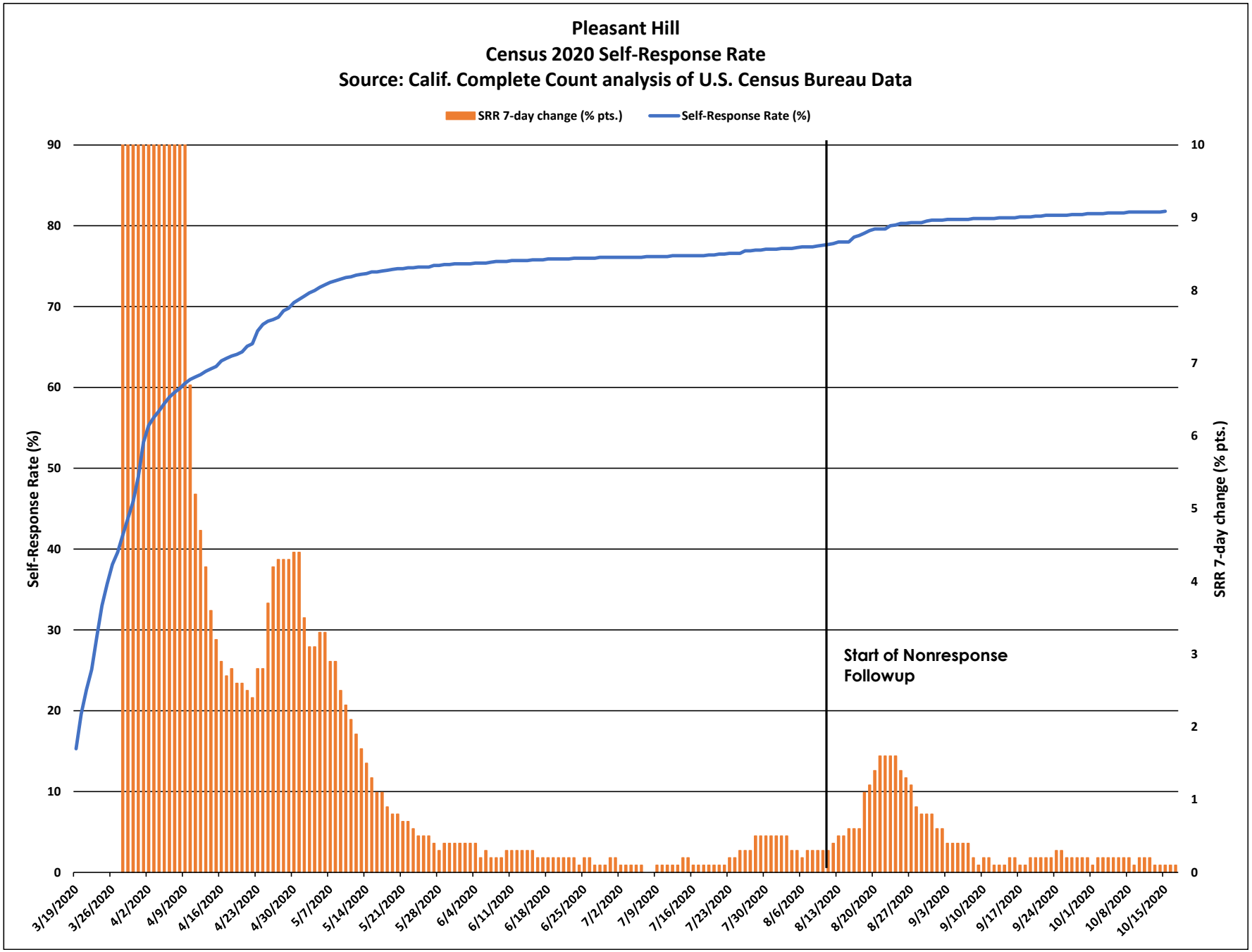
Pleasant Hill
Census 2020 Self-Response Rate
Source: Calif. Complete Count analysis of U.S. Census Bureau Data
SRR 7-day change (% pts.)
Self-Response Rate (%)
Self-Response Rate (%)
SRR 7-day change (% pts.)
Start of Nonresponse Followup
3/19/2020
3/26/2020
4/2/2020
4/9/2020
4/16/2020
4/23/2020
4/30/2020
5/7/2020
5/14/2020
5/21/2020
5/28/2020
6/4/2020
6/11/2020
6/18/2020
6/25/2020
7/2/2020
7/9/2020
7/16/2020
7/23/2020
7/30/2020
8/6/2020
8/13/2020
8/20/2020
8/27/2020
9/3/2020
9/10/2020
9/17/2020
9/24/2020
10/1/2020
10/8/2020
10/15/2020

Pleasant Hill

March 12 - Oct. 15
Census 2020 Self-Response Rate: 81.8%

Census tract Self-Response Rate (%)

- 0 - 15
- 15 - 30
- 30 - 40
- 40 - 50
- 50 - 56
- 56 - 62
- 62 - 68
- 68 - 74
- 74 - 85
- 85 - 100

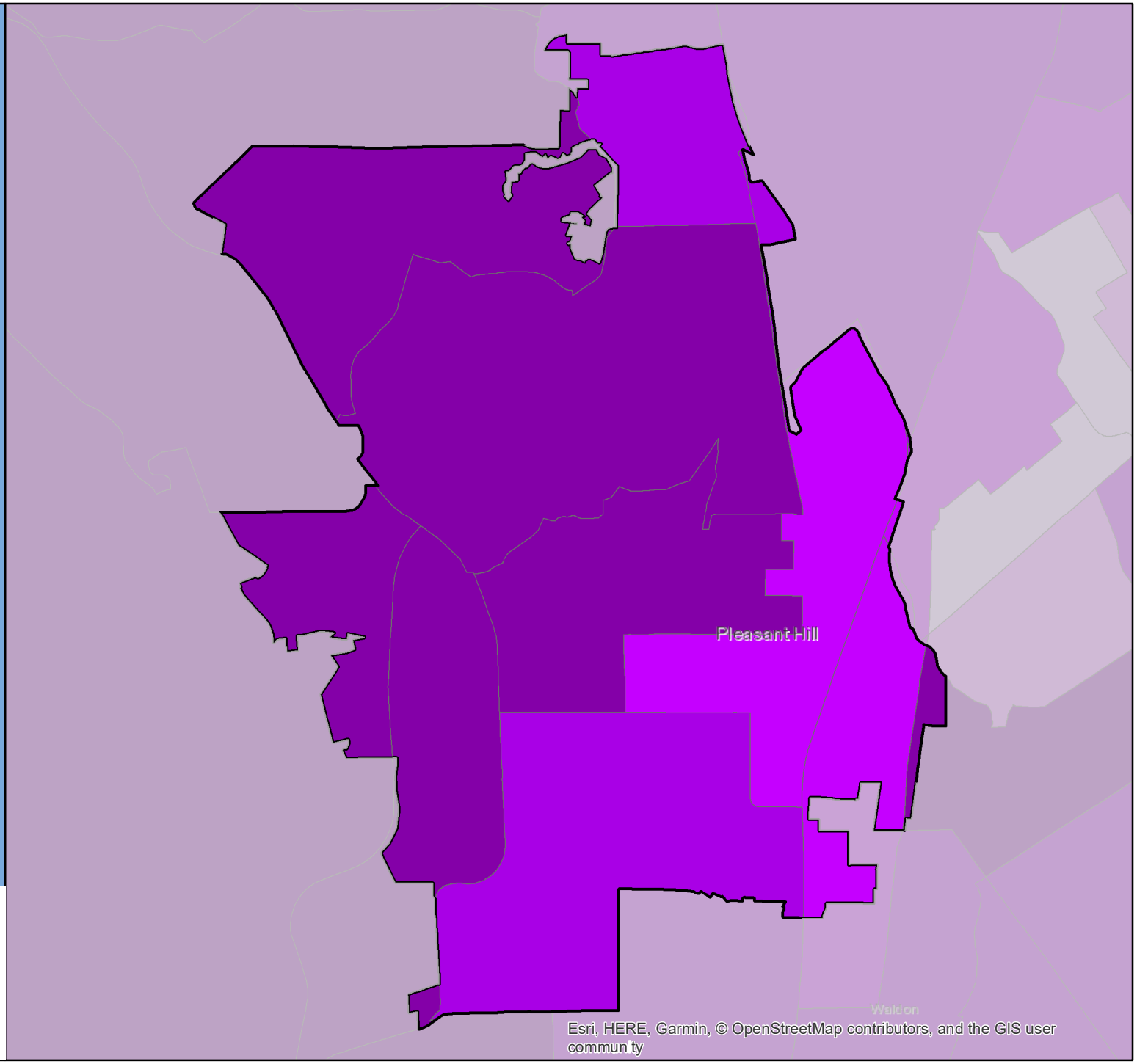

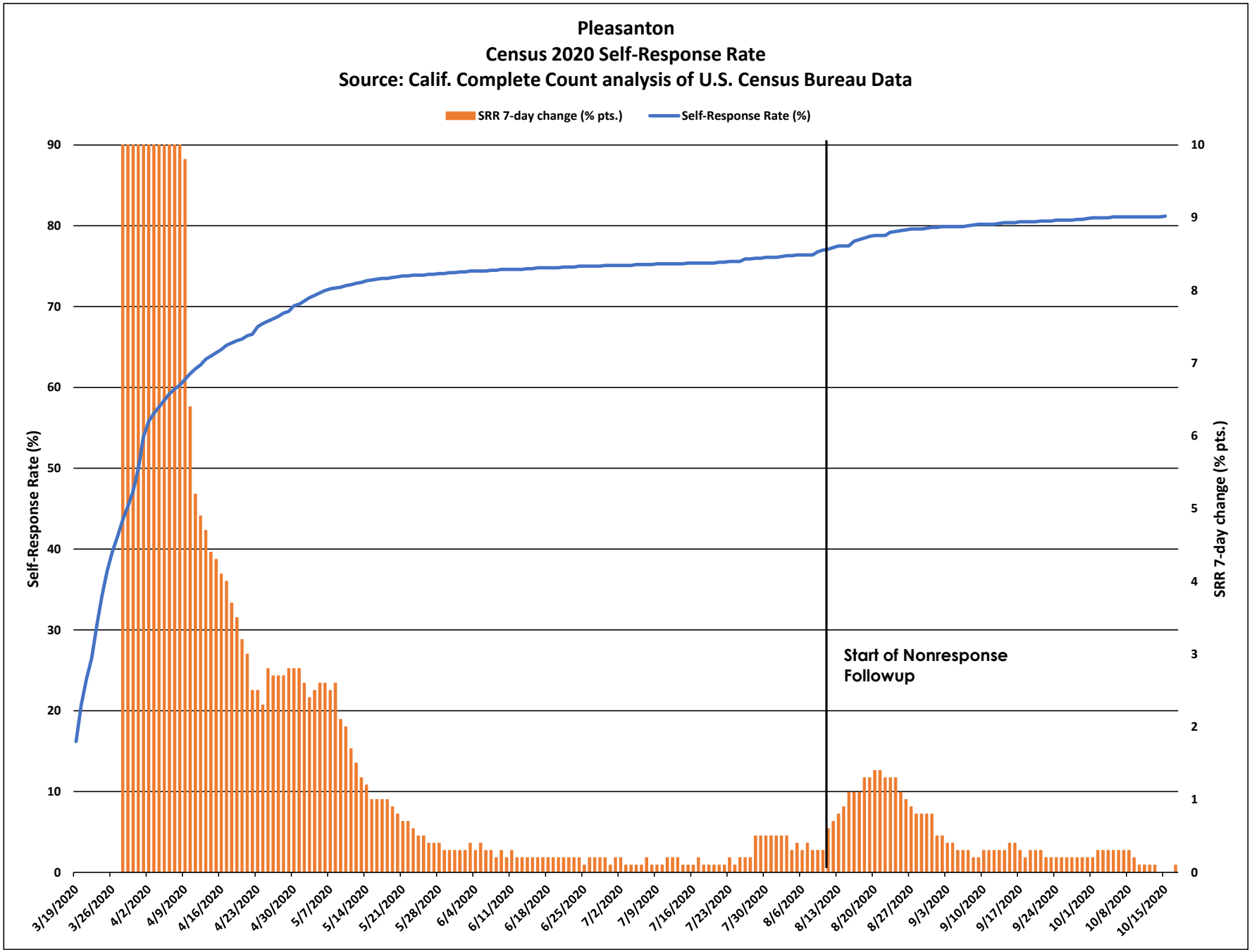
Pleasanton
Census 2020 Self-Response Rate
Source: Calif. Complete Count analysis of U.S. Census Bureau Data
SRR 7-day change (% pts.)
Self-Response Rate (%)
Self-Response Rate (%)
SRR 7-day change (% pts.)
Start of Nonresponse Followup
90
80
70
60
50
40
30
20
10
0
10
9
8
7
6
5
4
3
2
1
0
3/19/2020
3/26/2020
4/2/2020
4/9/2020
4/16/2020
4/23/2020
4/30/2020
5/7/2020
5/14/2020
5/21/2020
5/28/2020
6/4/2020
6/11/2020
6/18/2020
6/25/2020
7/2/2020
7/9/2020
7/16/2020
7/23/2020
7/30/2020
8/6/2020
8/13/2020
8/20/2020
8/27/2020
9/3/2020
9/10/2020
9/17/2020
9/24/2020
10/1/2020
10/8/2020
10/15/2020

Pleasanton

March 12 - Oct. 15 Census 2020 Self-Response Rate: 81.2%

Census tract Self-Response Rate (%)

- 0 - 15
- 15 - 30
- 30 - 40
- 40 - 50
- 50 - 56
- 56 - 62
- 62 - 68
- 68 - 74
- 74 - 85
- 85 - 100

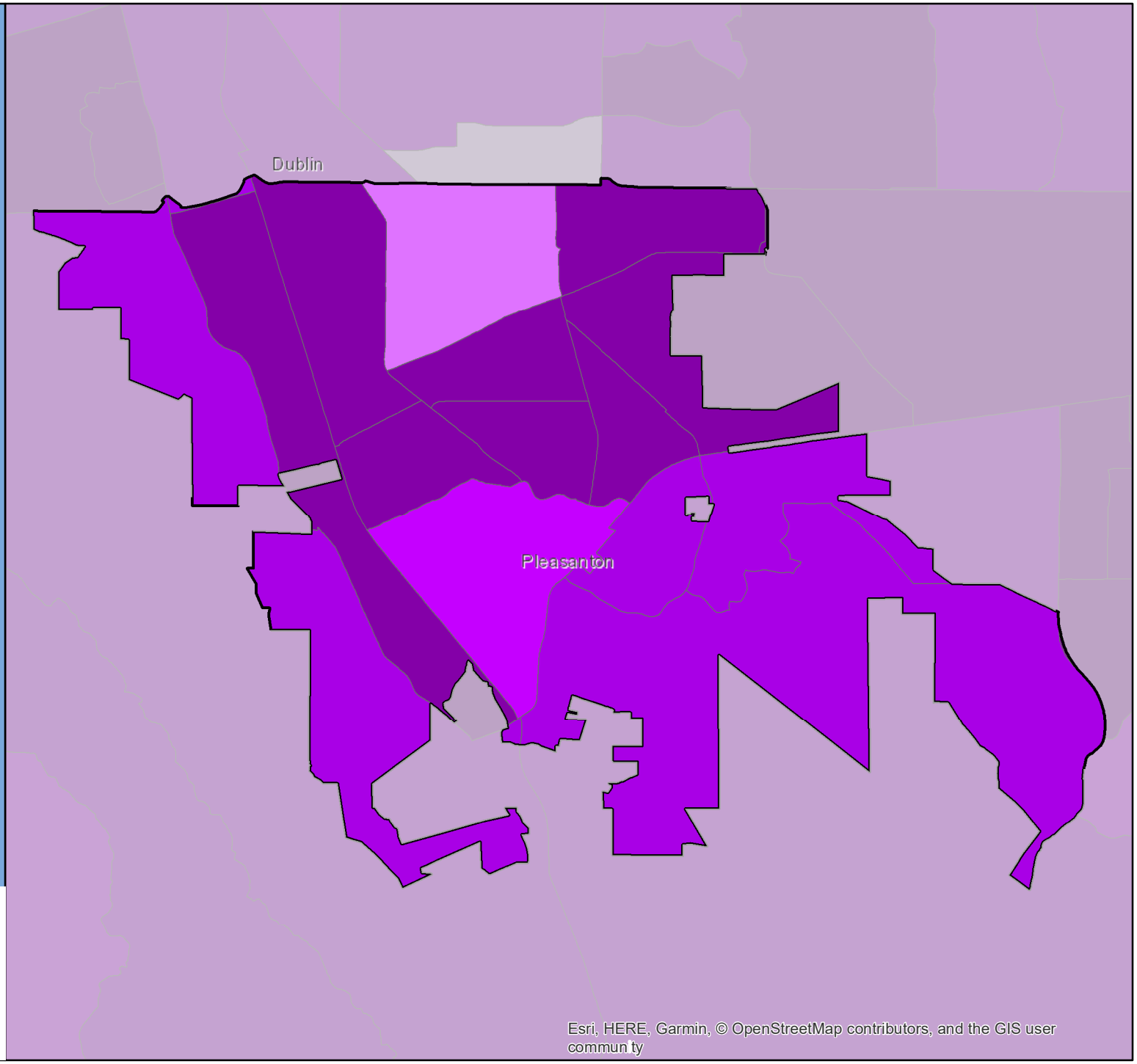

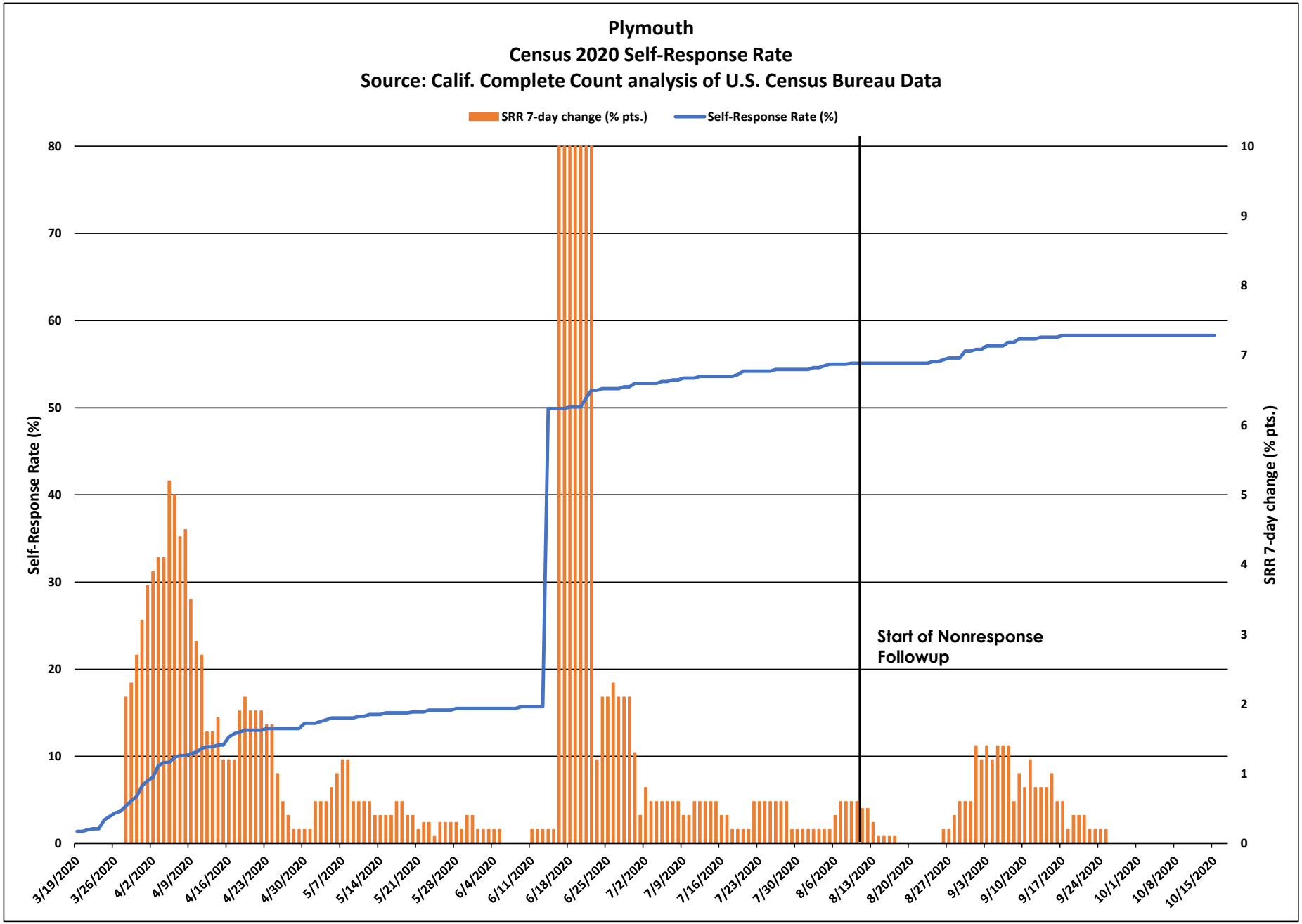
Plymouth
Census 2020 Self-Response Rate
Source: Calif. Complete Count analysis of U.S. Census Bureau Data
SRR 7-day change (% pts.)
Self-Response Rate (%)
Self-Response Rate (%)
SRR 7-day change (% pts.)
Start of Nonresponse Followup
0
10
20
30
40
50
60
70
80
0
1
2
3
4
5
6
7
8
9
10
3/19/2020
3/26/2020
4/2/2020
4/9/2020
4/16/2020
4/23/2020
4/30/2020
5/7/2020
5/14/2020
5/21/2020
5/28/2020
6/4/2020
6/11/2020
6/18/2020
6/25/2020
7/2/2020
7/9/2020
7/16/2020
7/23/2020
7/30/2020
8/6/2020
8/13/2020
8/20/2020
8/27/2020
9/3/2020
9/10/2020
9/17/2020
9/24/2020
10/1/2020
10/8/2020
10/15/2020

Plymouth

March 12 - Oct. 15 Census 2020 Self-Response Rate: 58.3%

Census tract Self-Response Rate (%)

- 0 - 15
- 15 - 30
- 30 - 40
- 40 - 50
- 50 - 56
- 56 - 62
- 62 - 68
- 68 - 74
- 74 - 85
- 85 - 100

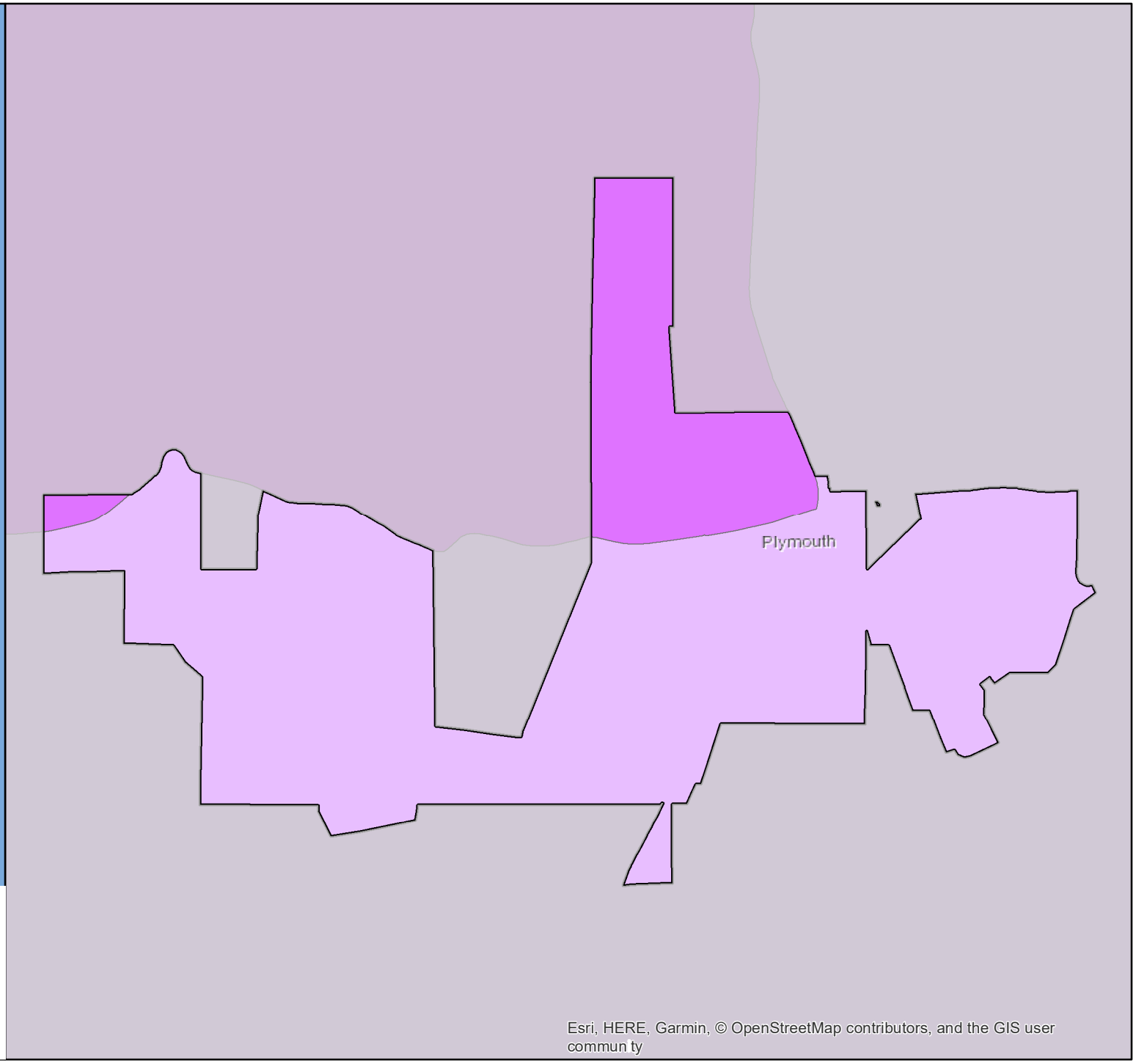

CA CENSUS 2020

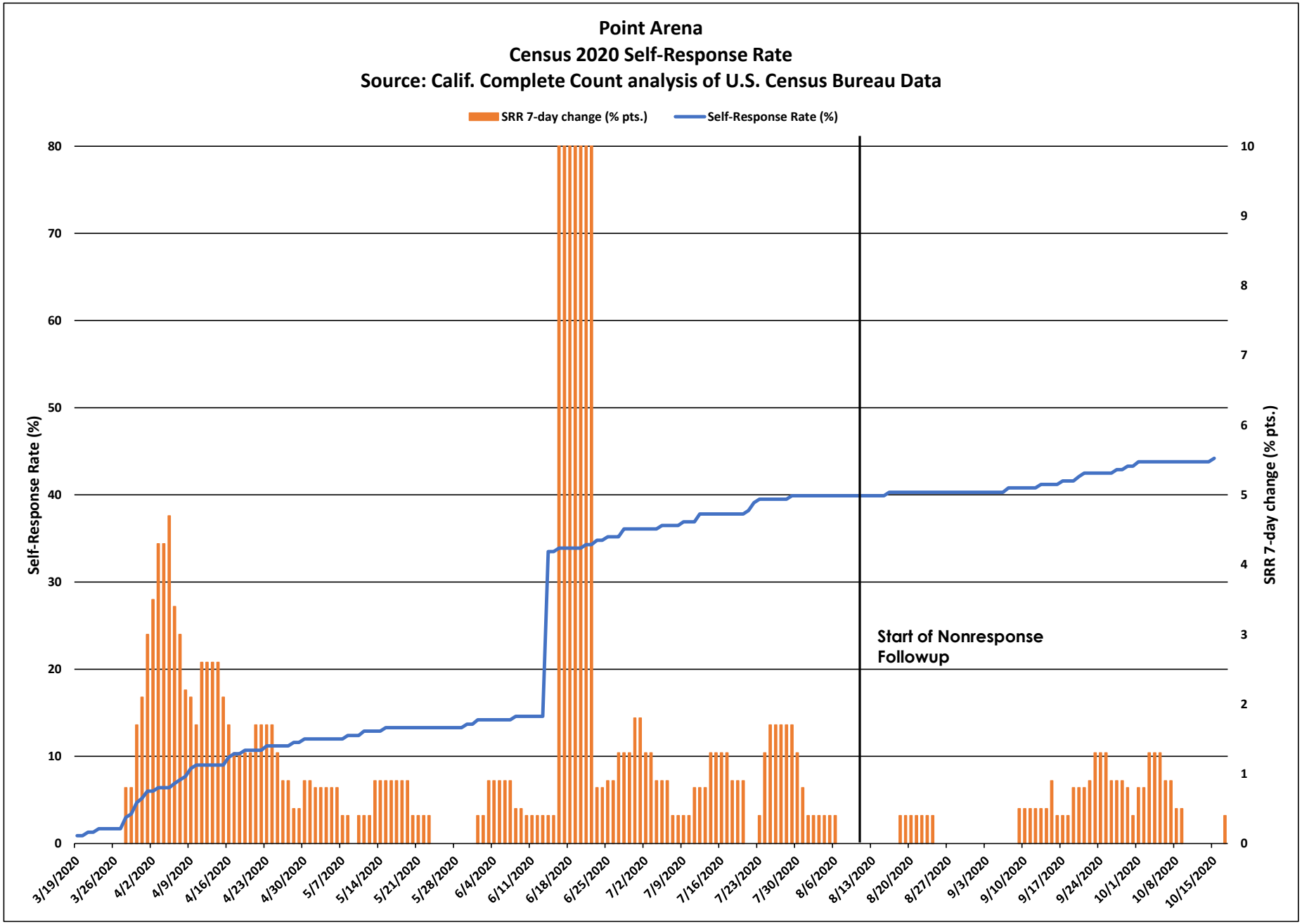
Point Arena
Census 2020 Self-Response Rate
Source: Calif. Complete Count analysis of U.S. Census Bureau Data
SRR 7-day change (% pts.)
Self-Response Rate (%)
Self-Response Rate (%)
SRR 7-day change (% pts.)
Start of Nonresponse Followup
0
10
20
30
40
50
60
70
80
0
1
2
3
4
5
6
7
8
9
10
3/19/2020
3/26/2020
4/2/2020
4/9/2020
4/16/2020
4/23/2020
4/30/2020
5/7/2020
5/14/2020
5/21/2020
5/28/2020
6/4/2020
6/11/2020
6/18/2020
6/25/2020
7/2/2020
7/9/2020
7/16/2020
7/23/2020
7/30/2020
8/6/2020
8/13/2020
8/20/2020
8/27/2020
9/3/2020
9/10/2020
9/17/2020
9/24/2020
10/1/2020
10/8/2020
10/15/2020

Point Arena

March 12 - Oct. 15 Census 2020 Self-Response Rate: 44.2%

Census tract Self-Response Rate (%)

- 0 - 15
- 15 - 30
- 30 - 40
- 40 - 50
- 50 - 56
- 56 - 62
- 62 - 68
- 68 - 74
- 74 - 85
- 85 - 100

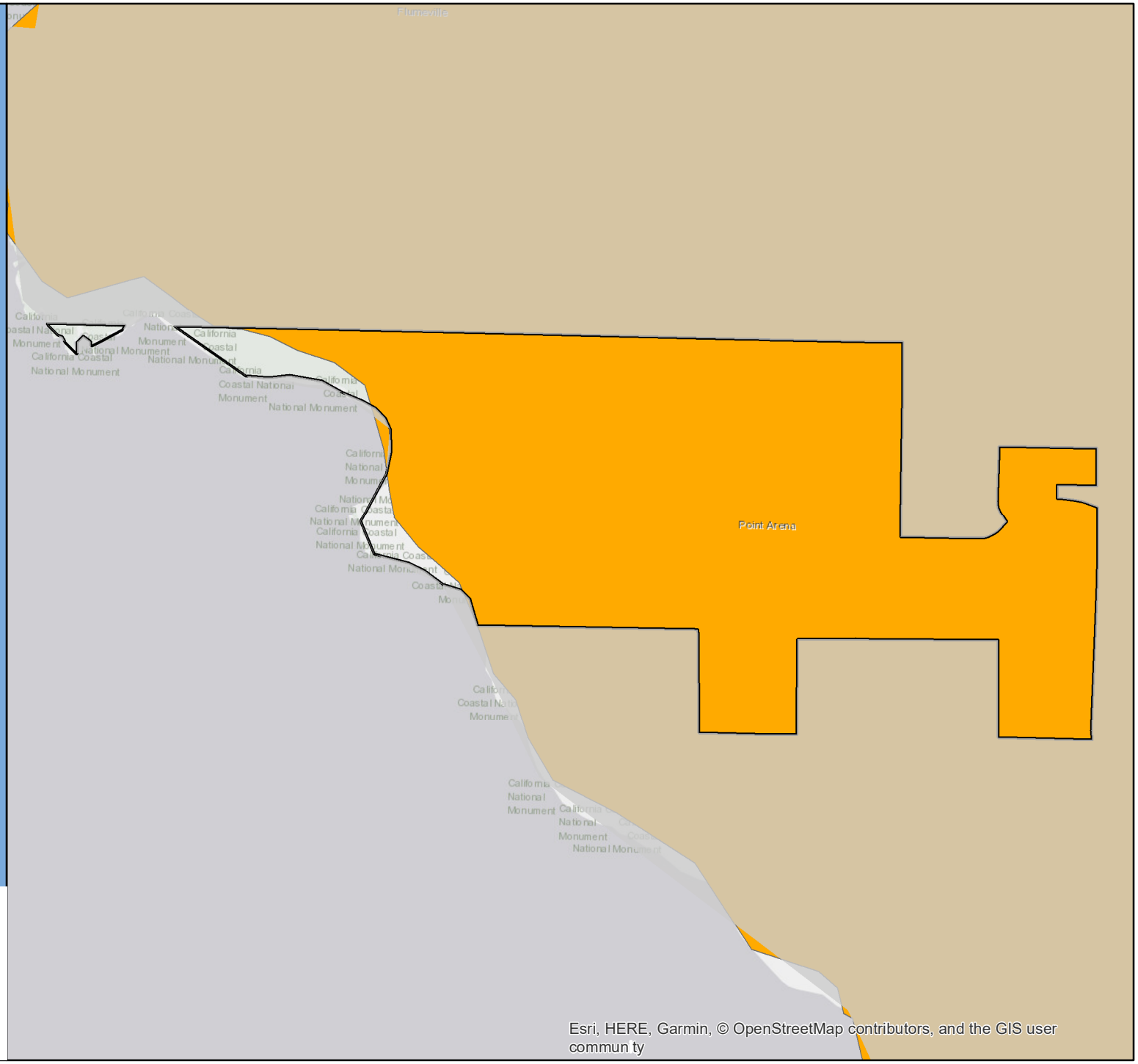

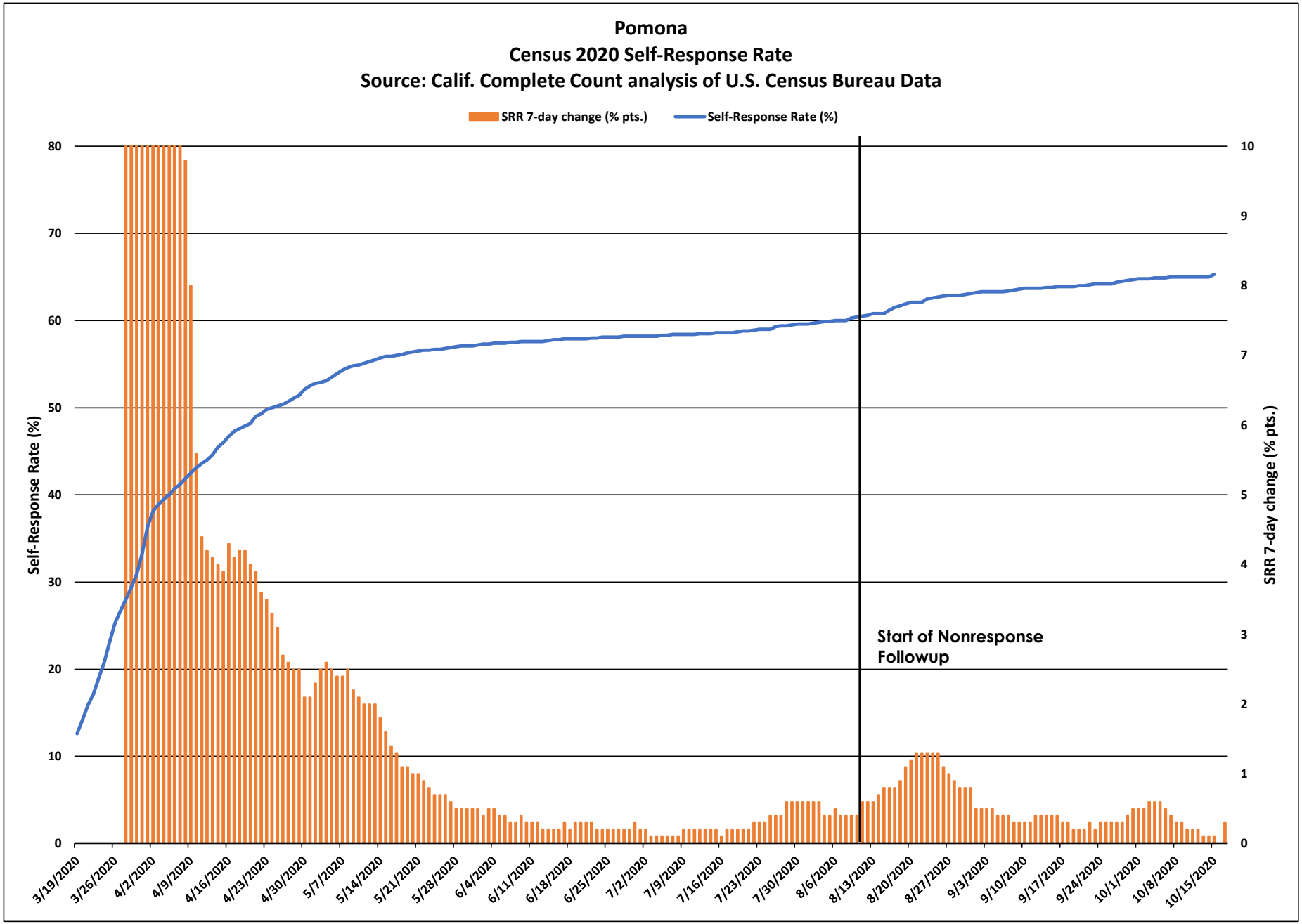
Pomona
Census 2020 Self-Response Rate
Source: Calif. Complete Count analysis of U.S. Census Bureau Data
SRR 7-day change (% pts.)
Self-Response Rate (%)
Self-Response Rate (%)
SRR 7-day change (% pts.)
Start of Nonresponse Followup
0
10
20
30
40
50
60
70
80
0
1
2
3
4
5
6
7
8
9
10
3/19/2020
3/26/2020
4/2/2020
4/9/2020
4/16/2020
4/23/2020
4/30/2020
5/7/2020
5/14/2020
5/21/2020
5/28/2020
6/4/2020
6/11/2020
6/18/2020
6/25/2020
7/2/2020
7/9/2020
7/16/2020
7/23/2020
7/30/2020
8/6/2020
8/13/2020
8/20/2020
8/27/2020
9/3/2020
9/10/2020
9/17/2020
9/24/2020
10/1/2020
10/8/2020
10/15/2020

Pomona

March 12 - Oct. 15 Census 2020 Self-Response Rate: 65.3%

Census tract Self-Response Rate (%)

- 0 - 15
- 15 - 30
- 30 - 40
- 40 - 50
- 50 - 56
- 56 - 62
- 62 - 68
- 68 - 74
- 74 - 85
- 85 - 100

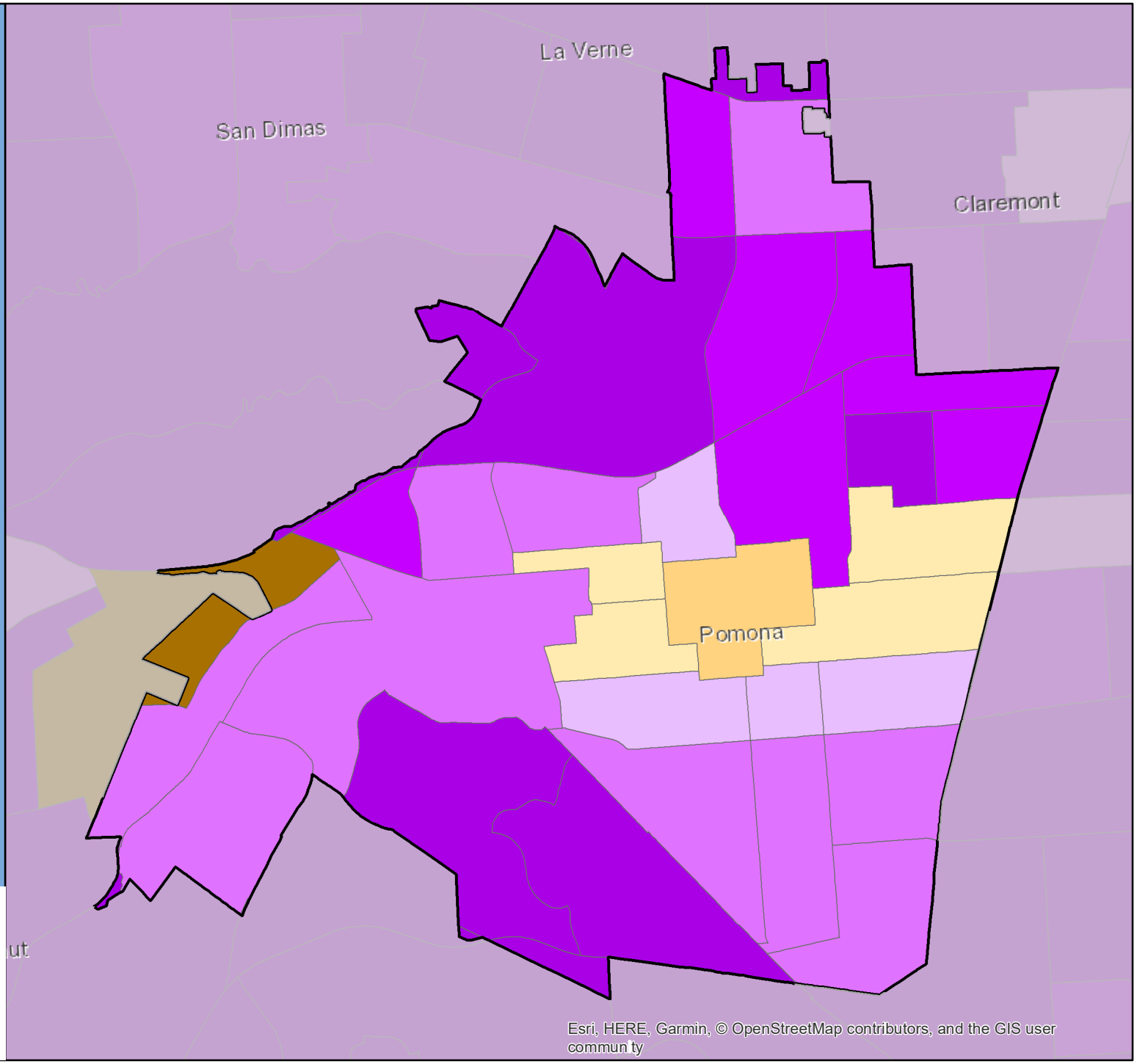

CA CENSUS 2020

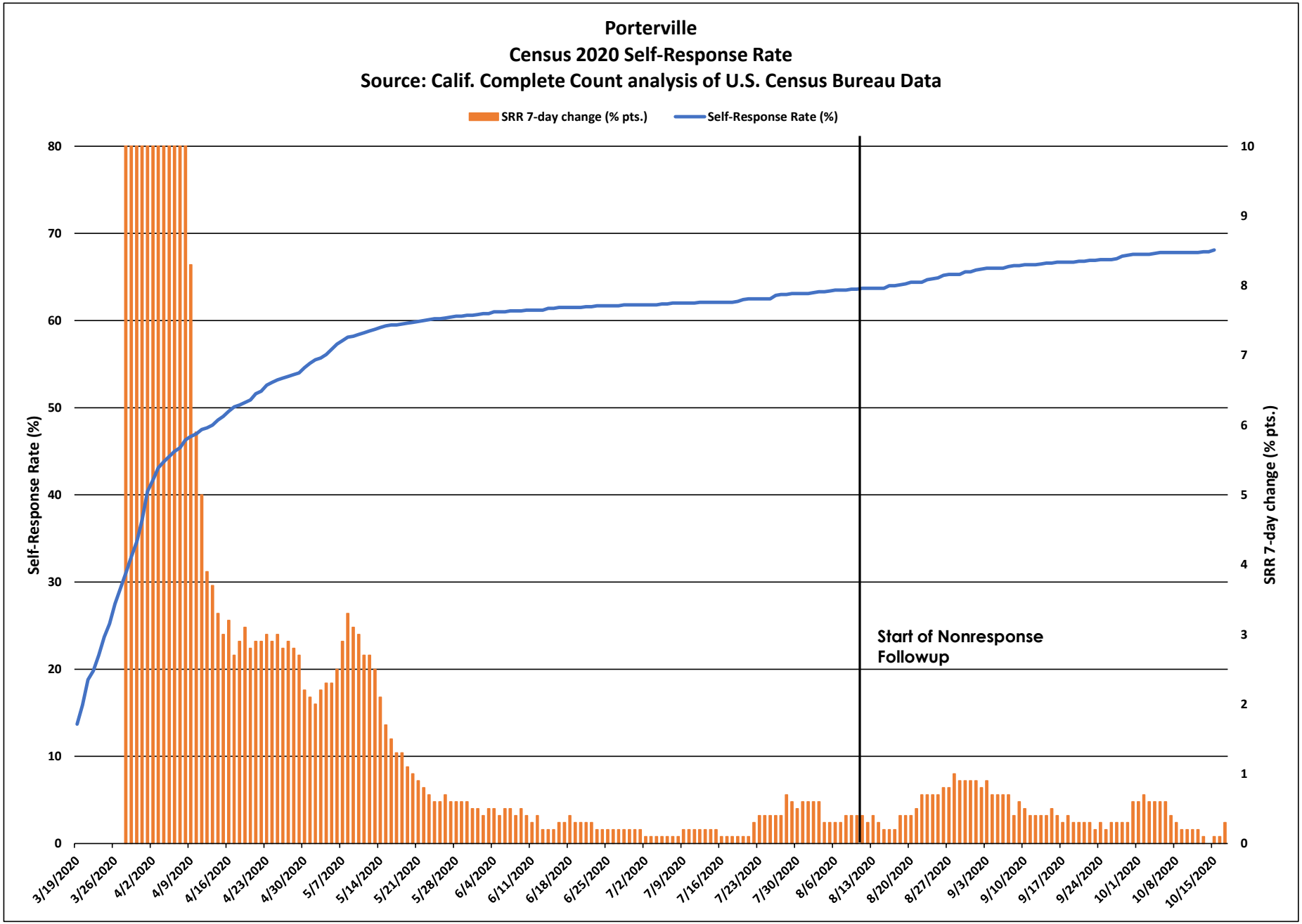
Porterville
Census 2020 Self-Response Rate
Source: Calif. Complete Count analysis of U.S. Census Bureau Data
SRR 7-day change (% pts.)
Self-Response Rate (%)
Self-Response Rate (%)
SRR 7-day change (% pts.)
Start of Nonresponse Followup
0
10
20
30
40
50
60
70
80
0
1
2
3
4
5
6
7
8
9
10
3/19/2020
3/26/2020
4/2/2020
4/9/2020
4/16/2020
4/23/2020
4/30/2020
5/7/2020
5/14/2020
5/21/2020
5/28/2020
6/4/2020
6/11/2020
6/18/2020
6/25/2020
7/2/2020
7/9/2020
7/16/2020
7/23/2020
7/30/2020
8/6/2020
8/13/2020
8/20/2020
8/27/2020
9/3/2020
9/10/2020
9/17/2020
9/24/2020
10/1/2020
10/8/2020
10/15/2020

Porterville

March 12 - Oct. 15
Census 2020 Self-Response Rate: 68.1%

Census tract Self-Response Rate (%)

- 0 - 15
- 15 - 30
- 30 - 40
- 40 - 50
- 50 - 56
- 56 - 62
- 62 - 68
- 68 - 74
- 74 - 85
- 85 - 100

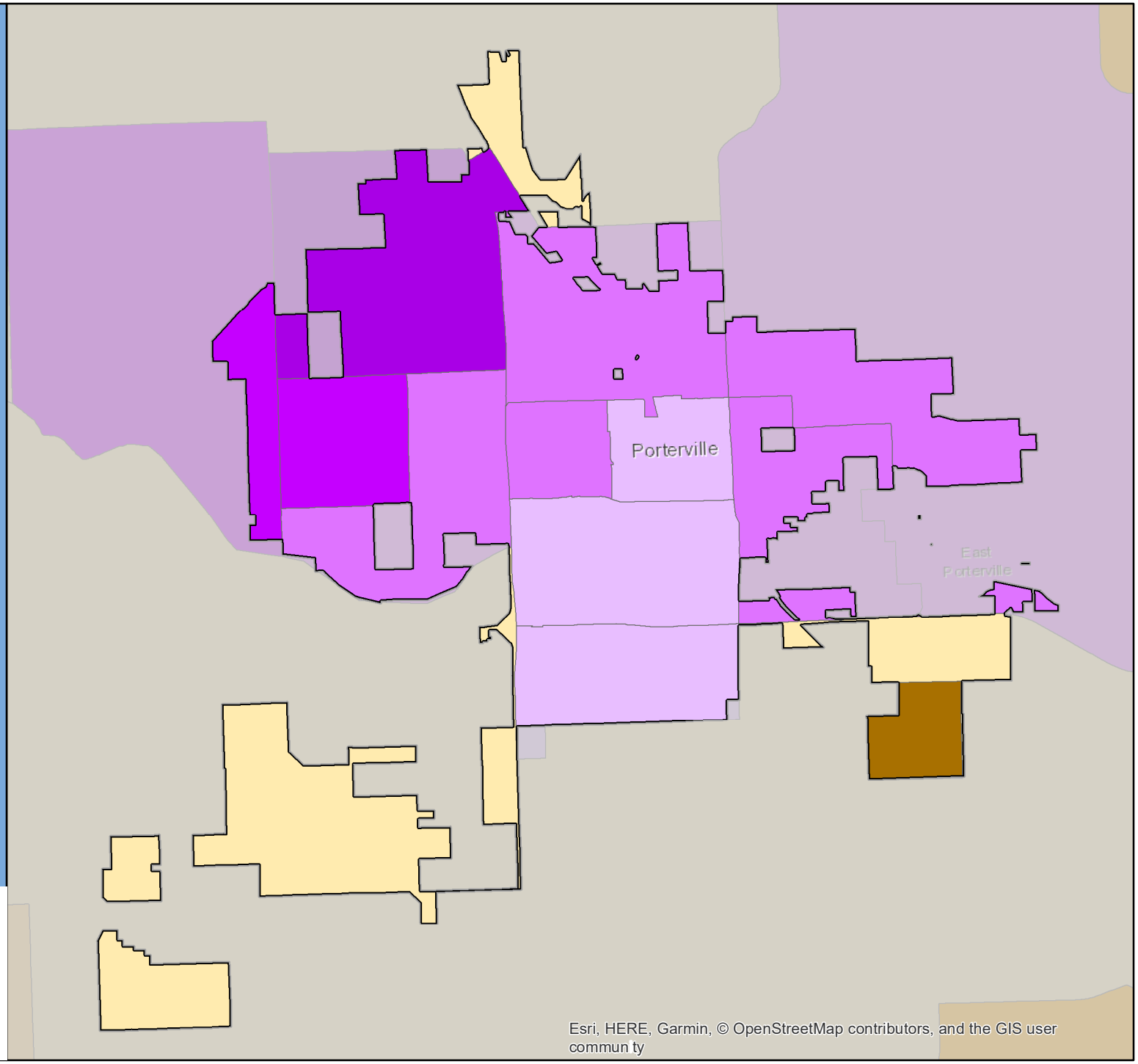

Esri, HERE, Garmin, © OpenStreetMap contributors, and the GIS user commun ty

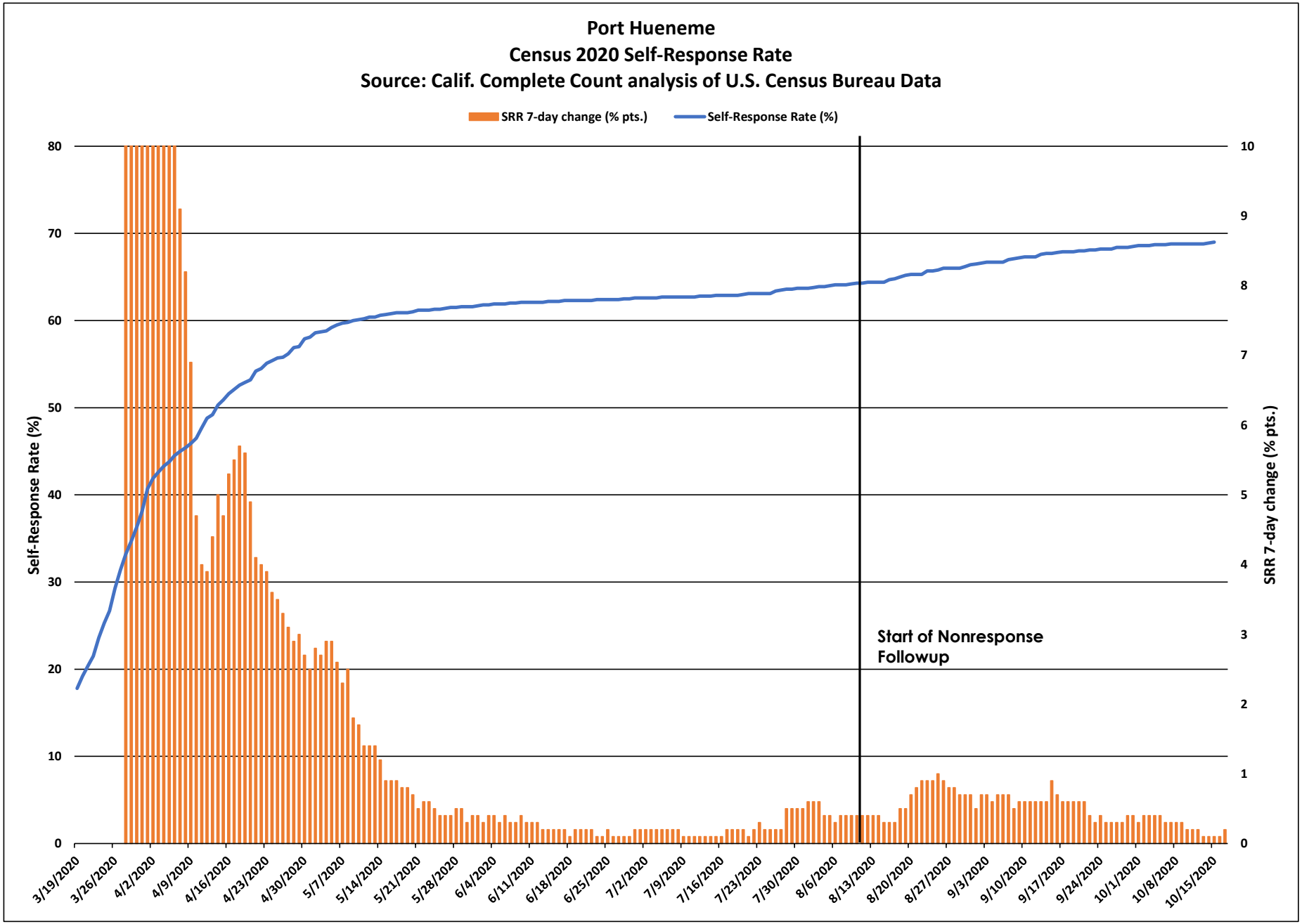
Port Hueneme
Census 2020 Self-Response Rate
Source: Calif. Complete Count analysis of U.S. Census Bureau Data
SRR 7-day change (% pts.)
Self-Response Rate (%)
Self-Response Rate (%)
SRR 7-day change (% pts.)
Start of Nonresponse Followup
0
10
20
30
40
50
60
70
80
0
1
2
3
4
5
6
7
8
9
10
3/19/2020
3/26/2020
4/2/2020
4/9/2020
4/16/2020
4/23/2020
4/30/2020
5/7/2020
5/14/2020
5/21/2020
5/28/2020
6/4/2020
6/11/2020
6/18/2020
6/25/2020
7/2/2020
7/9/2020
7/16/2020
7/23/2020
7/30/2020
8/6/2020
8/13/2020
8/20/2020
8/27/2020
9/3/2020
9/10/2020
9/17/2020
9/24/2020
10/1/2020
10/8/2020
10/15/2020

Port Hueneme

March 12 - Oct. 15 Census 2020 Self-Response Rate: 69.0%

Census tract Self-Response Rate (%)

- 0 - 15
- 15 - 30
- 30 - 40
- 40 - 50
- 50 - 56
- 56 - 62
- 62 - 68
- 68 - 74
- 74 - 85
- 85 - 100

CA CENSUS 2020

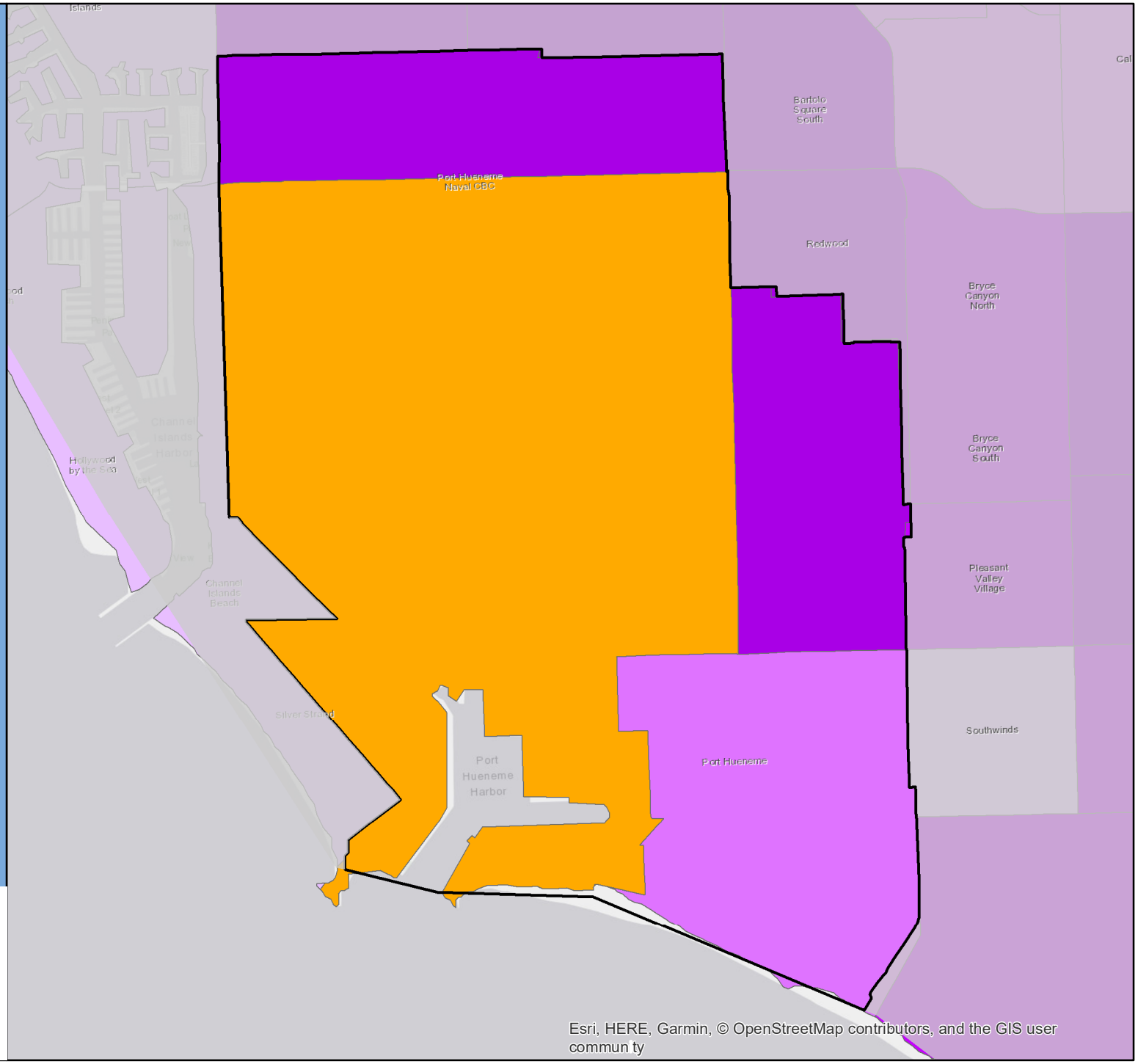

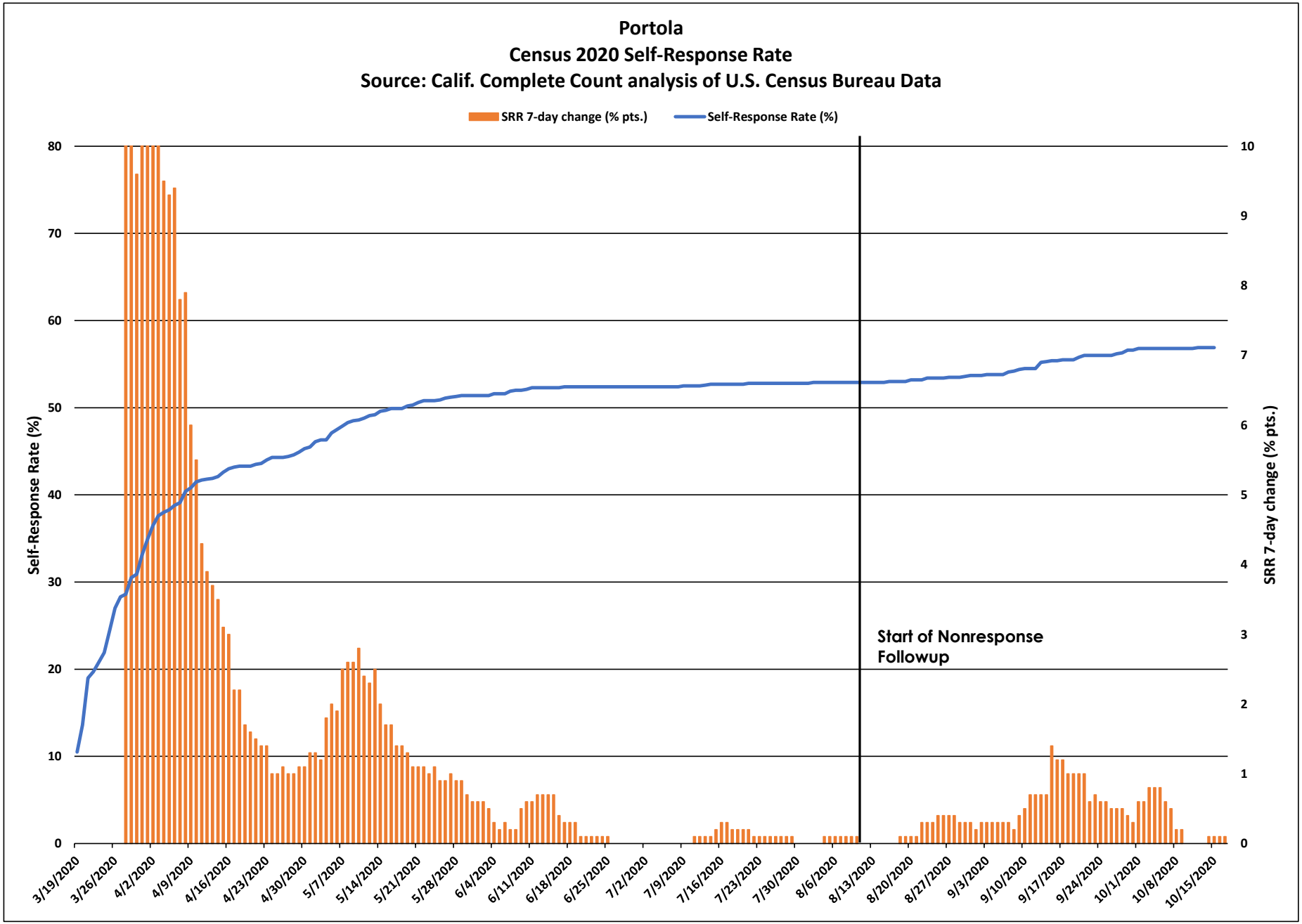
Portola
Census 2020 Self-Response Rate
Source: Calif. Complete Count analysis of U.S. Census Bureau Data
SRR 7-day change (% pts.)
Self-Response Rate (%)
Self-Response Rate (%)
SRR 7-day change (% pts.)
Start of Nonresponse Followup
0
10
20
30
40
50
60
70
80
0
1
2
3
4
5
6
7
8
9
10
3/19/2020
3/26/2020
4/2/2020
4/9/2020
4/16/2020
4/23/2020
4/30/2020
5/7/2020
5/14/2020
5/21/2020
5/28/2020
6/4/2020
6/11/2020
6/18/2020
6/25/2020
7/2/2020
7/9/2020
7/16/2020
7/23/2020
7/30/2020
8/6/2020
8/13/2020
8/20/2020
8/27/2020
9/3/2020
9/10/2020
9/17/2020
9/24/2020
10/1/2020
10/8/2020
10/15/2020

Portola

March 12 - Oct. 15 Census 2020 Self-Response Rate: 56.9%

Census tract Self-Response Rate (%)

- 0 - 15
- 15 - 30
- 30 - 40
- 40 - 50
- 50 - 56
- 56 - 62
- 62 - 68
- 68 - 74
- 74 - 85
- 85 - 100

CA CENSUS 2020

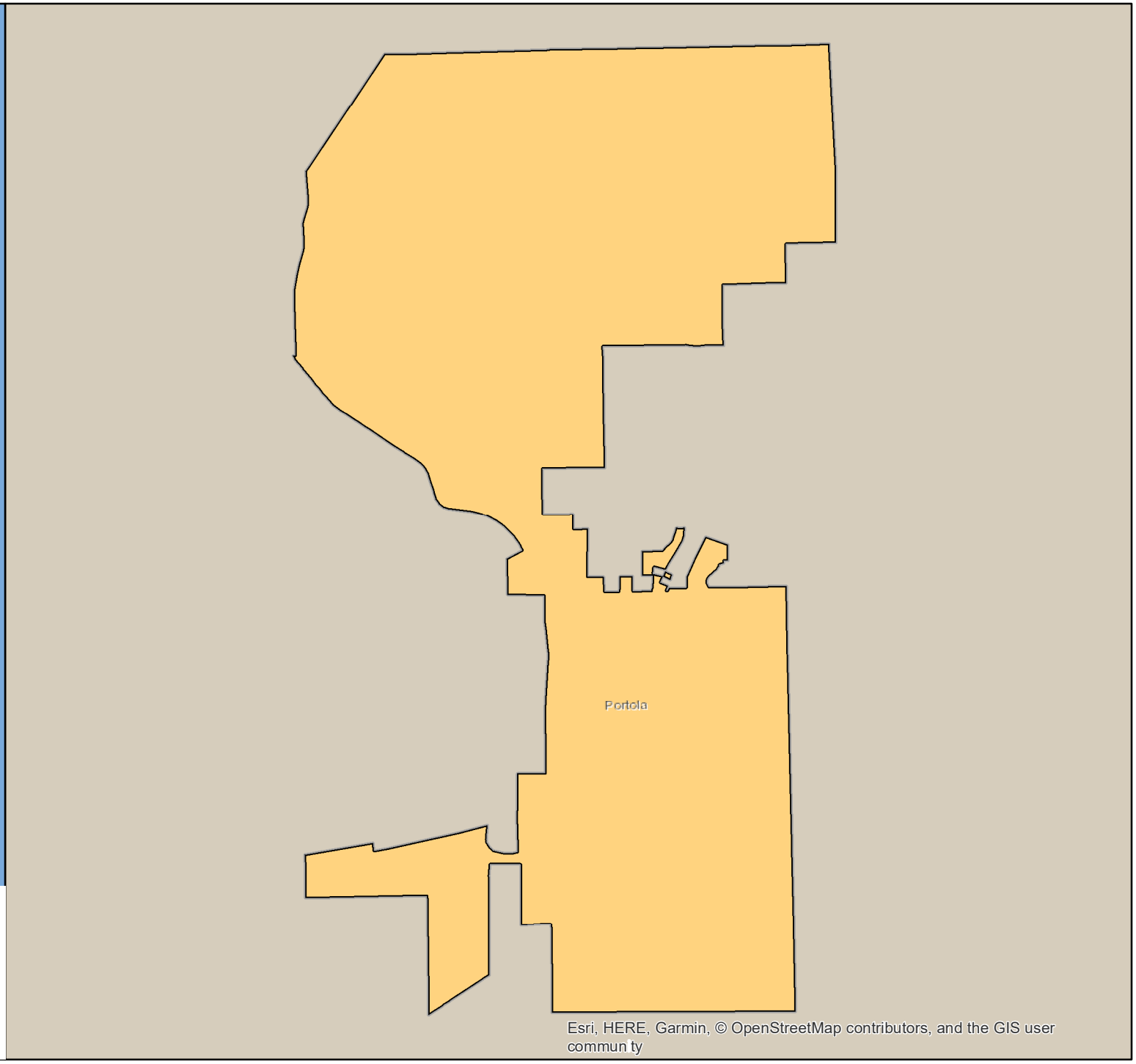

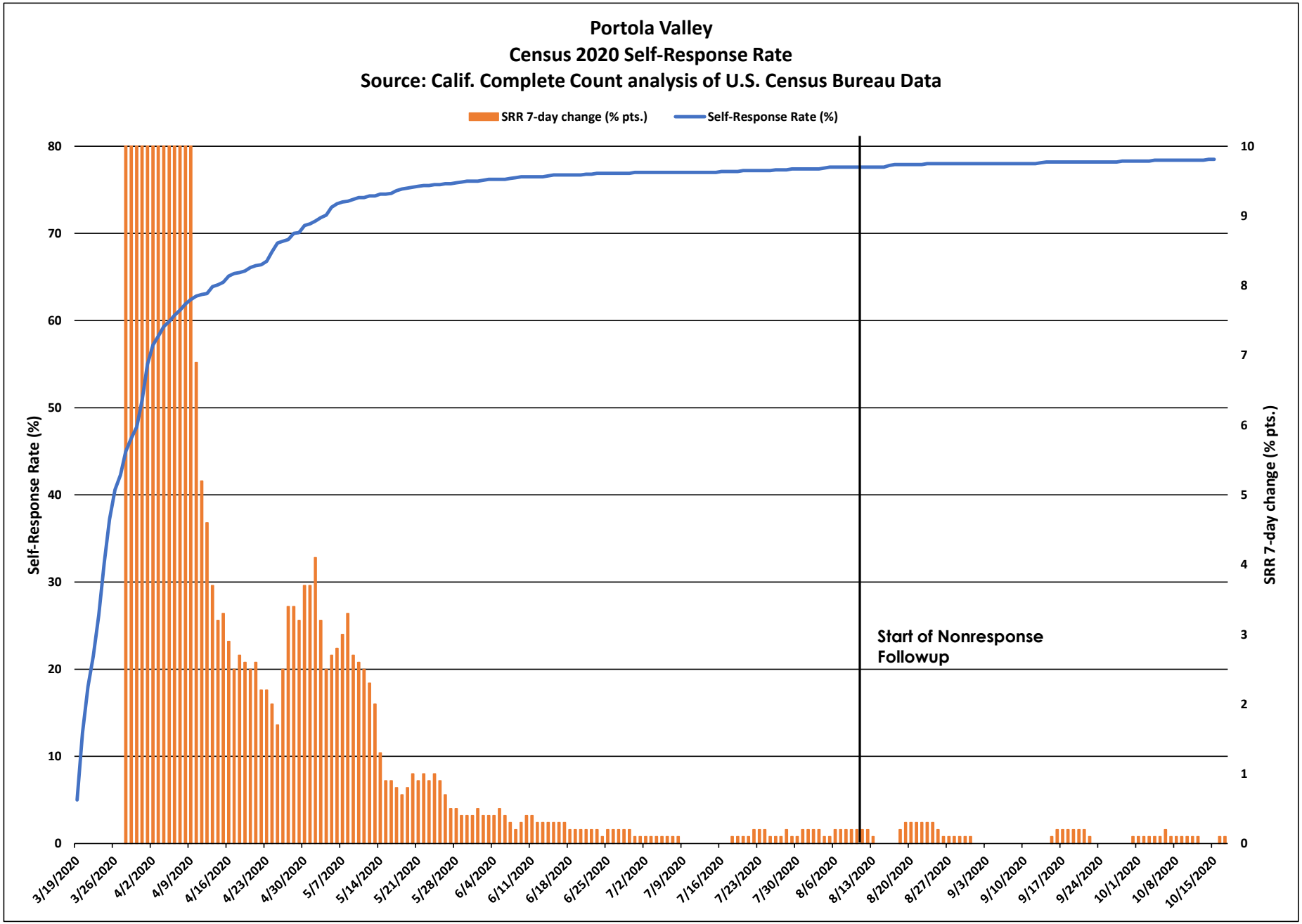
Portola Valley
Census 2020 Self-Response Rate
Source: Calif. Complete Count analysis of U.S. Census Bureau Data
SRR 7-day change (% pts.)
Self-Response Rate (%)
Self-Response Rate (%)
SRR 7-day change (% pts.)
Start of Nonresponse Followup
0
10
20
30
40
50
60
70
80
0
1
2
3
4
5
6
7
8
9
10
3/19/2020
3/26/2020
4/2/2020
4/9/2020
4/16/2020
4/23/2020
4/30/2020
5/7/2020
5/14/2020
5/21/2020
5/28/2020
6/4/2020
6/11/2020
6/18/2020
6/25/2020
7/2/2020
7/9/2020
7/16/2020
7/23/2020
7/30/2020
8/6/2020
8/13/2020
8/20/2020
8/27/2020
9/3/2020
9/10/2020
9/17/2020
9/24/2020
10/1/2020
10/8/2020
10/15/2020

Portola Valley

March 12 - Oct. 15 Census 2020 Self-Response Rate: 78.5%

Census tract Self-Response Rate (%)

- 0 - 15
- 15 - 30
- 30 - 40
- 40 - 50
- 50 - 56
- 56 - 62
- 62 - 68
- 68 - 74
- 74 - 85
- 85 - 100

CA CENSUS 2020

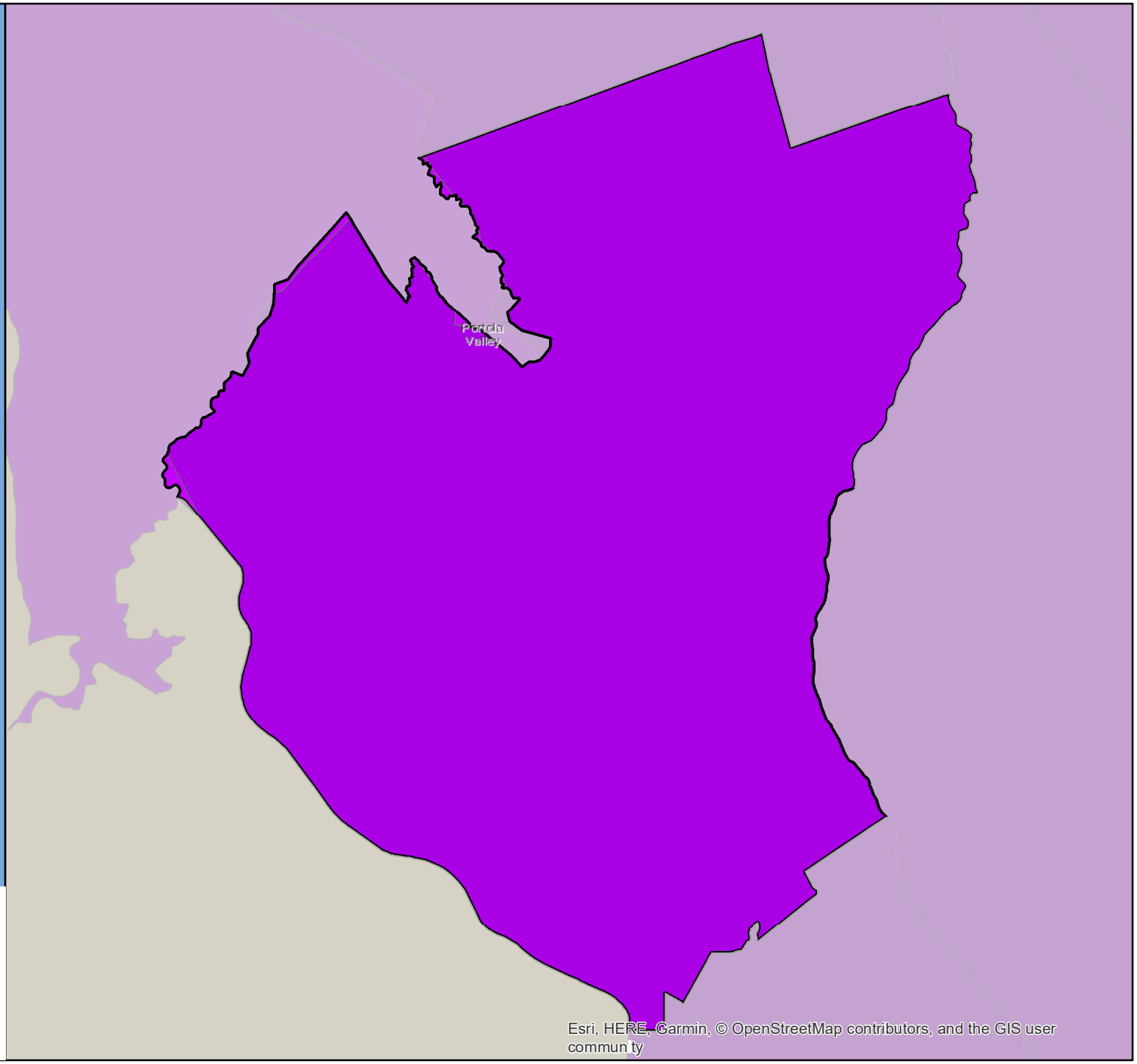

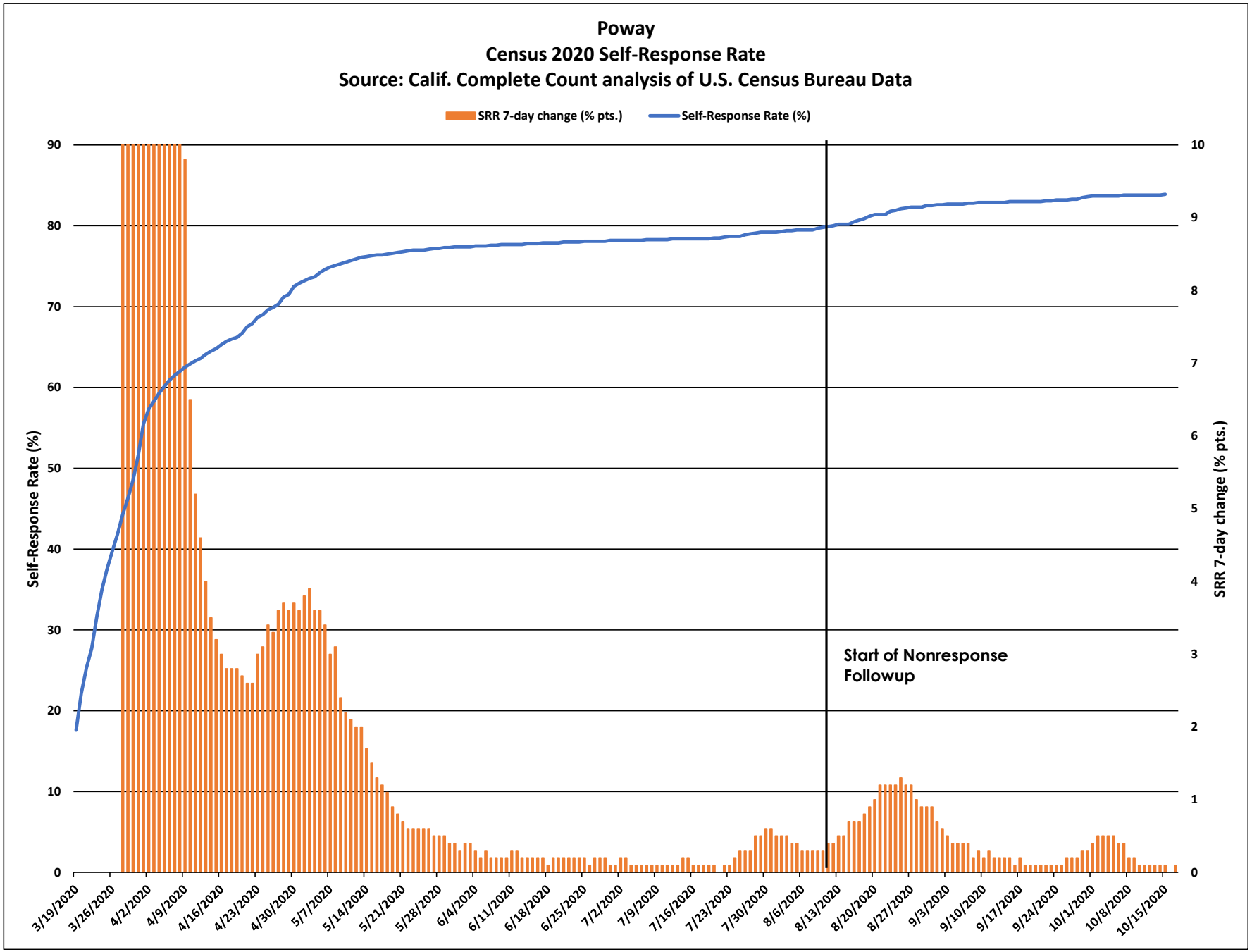
Poway
Census 2020 Self-Response Rate
Source: Calif. Complete Count analysis of U.S. Census Bureau Data
SRR 7-day change (% pts.)
Self-Response Rate (%)
Self-Response Rate (%)
SRR 7-day change (% pts.)
Start of Nonresponse Followup
90
80
70
60
50
40
30
20
10
0
10
9
8
7
6
5
4
3
2
1
0
3/19/2020
3/26/2020
4/2/2020
4/9/2020
4/16/2020
4/23/2020
4/30/2020
5/7/2020
5/14/2020
5/21/2020
5/28/2020
6/4/2020
6/11/2020
6/18/2020
6/25/2020
7/2/2020
7/9/2020
7/16/2020
7/23/2020
7/30/2020
8/6/2020
8/13/2020
8/20/2020
8/27/2020
9/3/2020
9/10/2020
9/17/2020
9/24/2020
10/1/2020
10/8/2020
10/15/2020

Poway

March 12 - Oct. 15 Census 2020 Self-Response Rate: 83.9%

Census tract Self-Response Rate (%)

- 0 - 15
- 15 - 30
- 30 - 40
- 40 - 50
- 50 - 56
- 56 - 62
- 62 - 68
- 68 - 74
- 74 - 85
- 85 - 100

CA CENSUS 2020

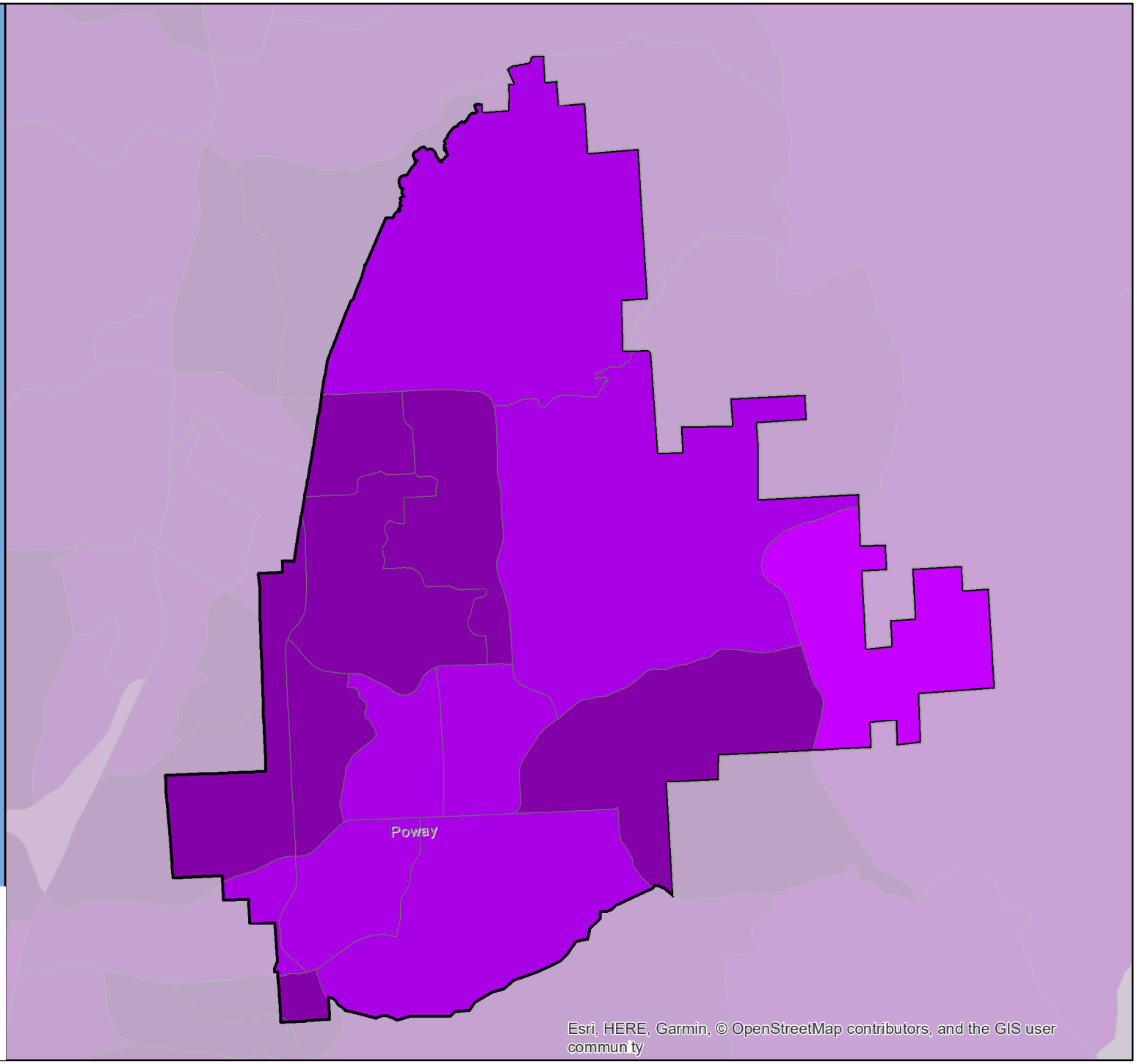

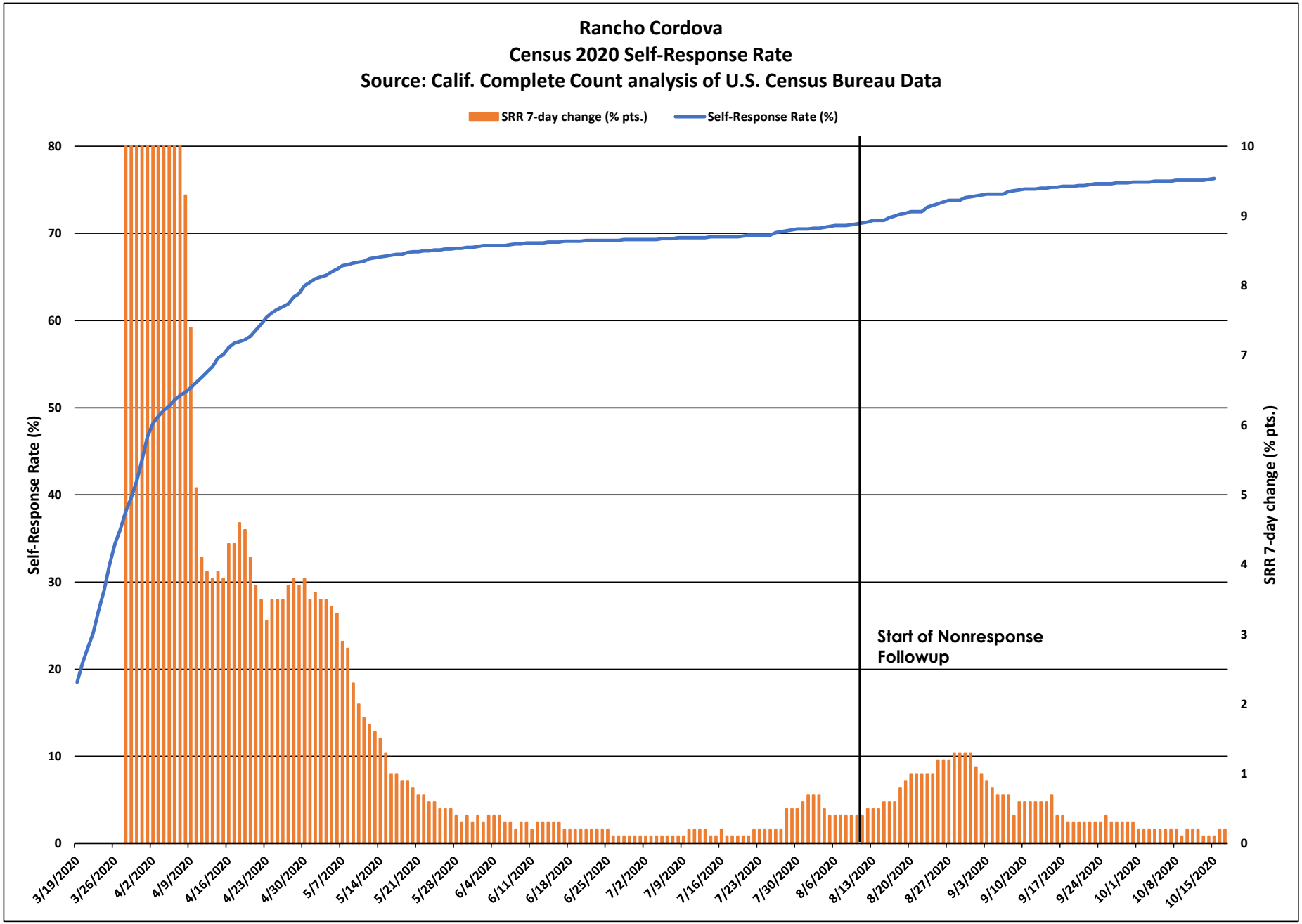
Rancho Cordova
Census 2020 Self-Response Rate
Source: Calif. Complete Count analysis of U.S. Census Bureau Data
SRR 7-day change (% pts.)
Self-Response Rate (%)
Self-Response Rate (%)
SRR 7-day change (% pts.)
Start of Nonresponse Followup
0
10
20
30
40
50
60
70
80
0
1
2
3
4
5
6
7
8
9
10
3/19/2020
3/26/2020
4/2/2020
4/9/2020
4/16/2020
4/23/2020
4/30/2020
5/7/2020
5/14/2020
5/21/2020
5/28/2020
6/4/2020
6/11/2020
6/18/2020
6/25/2020
7/2/2020
7/9/2020
7/16/2020
7/23/2020
7/30/2020
8/6/2020
8/13/2020
8/20/2020
8/27/2020
9/3/2020
9/10/2020
9/17/2020
9/24/2020
10/1/2020
10/8/2020
10/15/2020

Rancho Cordova

March 12 - Oct. 15 Census 2020 Self-Response Rate: 76.3%

Census tract Self-Response Rate (%)

- 0 - 15
- 15 - 30
- 30 - 40
- 40 - 50
- 50 - 56
- 56 - 62
- 62 - 68
- 68 - 74
- 74 - 85
- 85 - 100

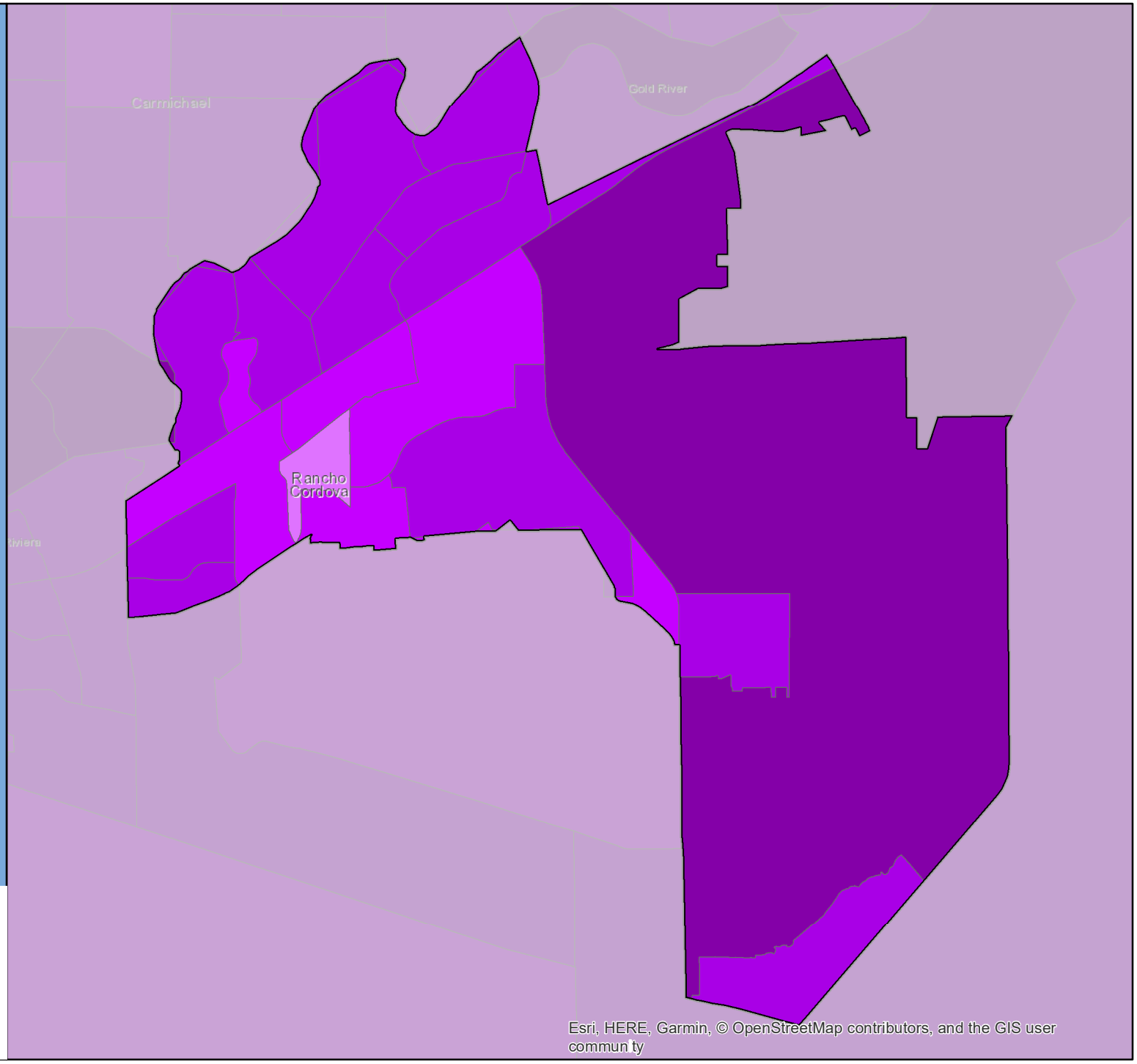

CA CENSUS 2020

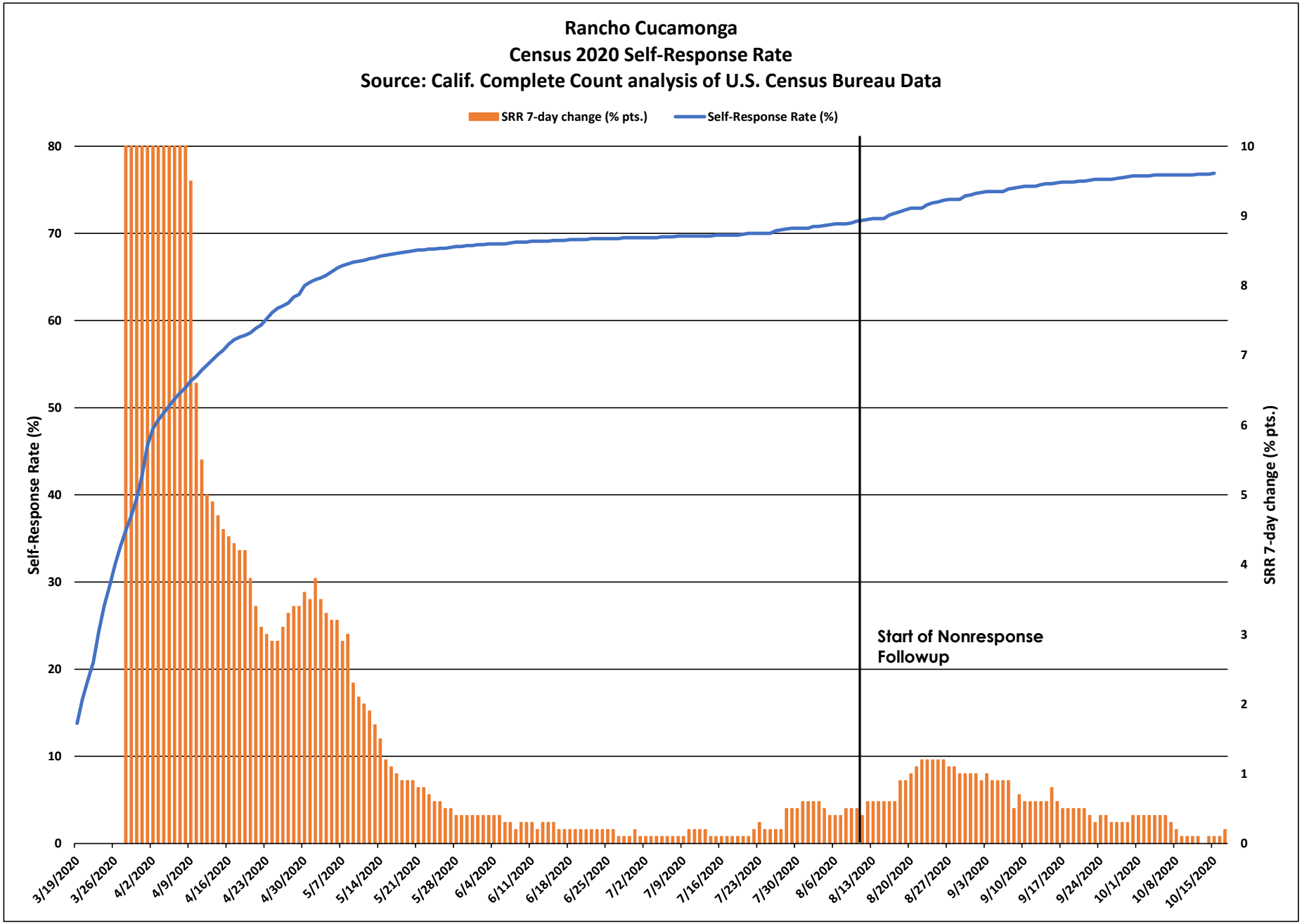
Rancho Cucamonga
Census 2020 Self-Response Rate
Source: Calif. Complete Count analysis of U.S. Census Bureau Data
SRR 7-day change (% pts.)
Self-Response Rate (%)
Self-Response Rate (%)
SRR 7-day change (% pts.)
Start of Nonresponse Followup
0
10
20
30
40
50
60
70
80
0
1
2
3
4
5
6
7
8
9
10
3/19/2020
3/26/2020
4/2/2020
4/9/2020
4/16/2020
4/23/2020
4/30/2020
5/7/2020
5/14/2020
5/21/2020
5/28/2020
6/4/2020
6/11/2020
6/18/2020
6/25/2020
7/2/2020
7/9/2020
7/16/2020
7/23/2020
7/30/2020
8/6/2020
8/13/2020
8/20/2020
8/27/2020
9/3/2020
9/10/2020
9/17/2020
9/24/2020
10/1/2020
10/8/2020
10/15/2020

Rancho Cucamonga

March 12 - Oct. 15 Census 2020 Self-Response Rate: 76.9%

Census tract Self-Response Rate (%)

- 0 - 15
- 15 - 30
- 30 - 40
- 40 - 50
- 50 - 56
- 56 - 62
- 62 - 68
- 68 - 74
- 74 - 85
- 85 - 100

CA CENSUS 2020

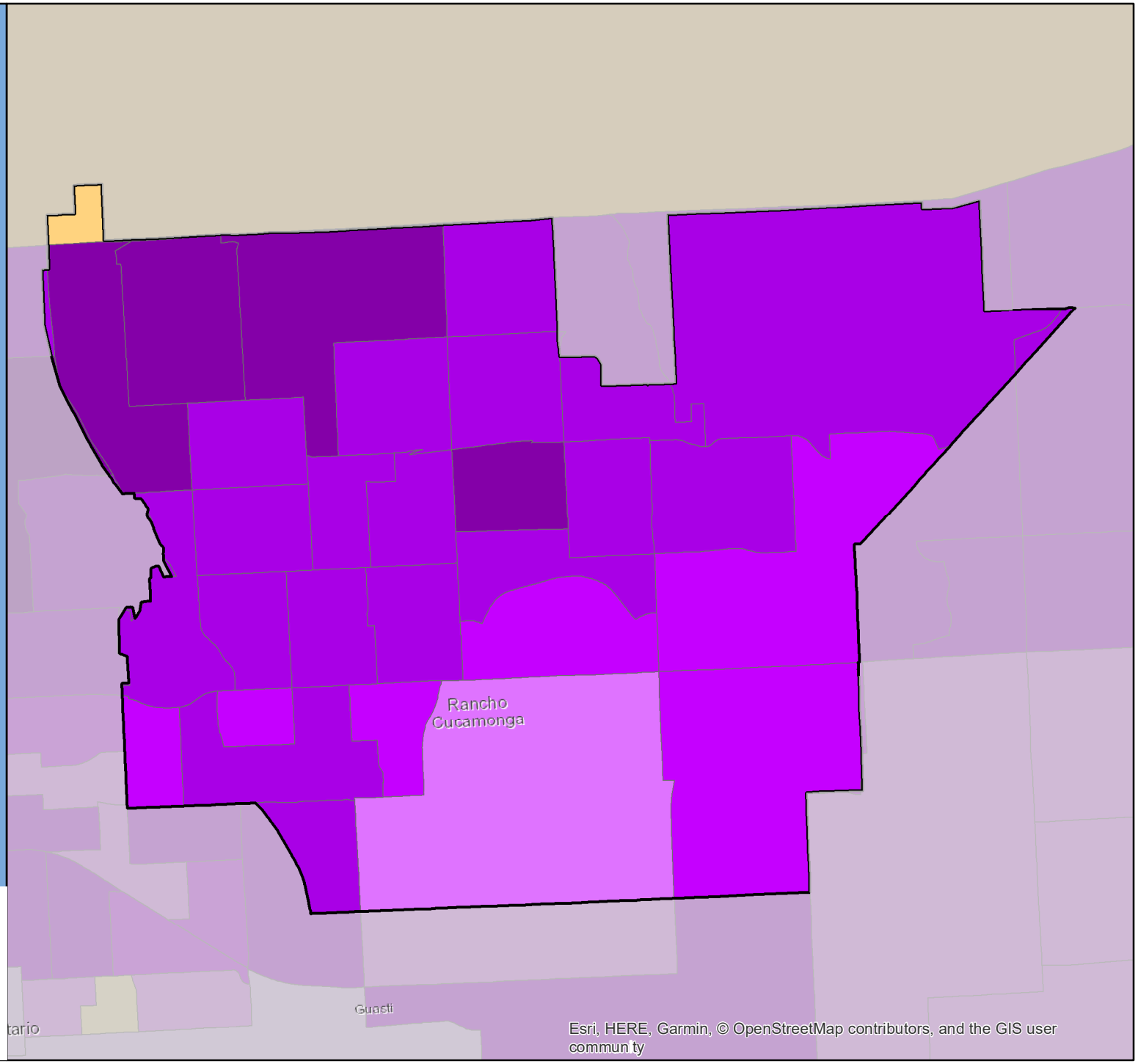

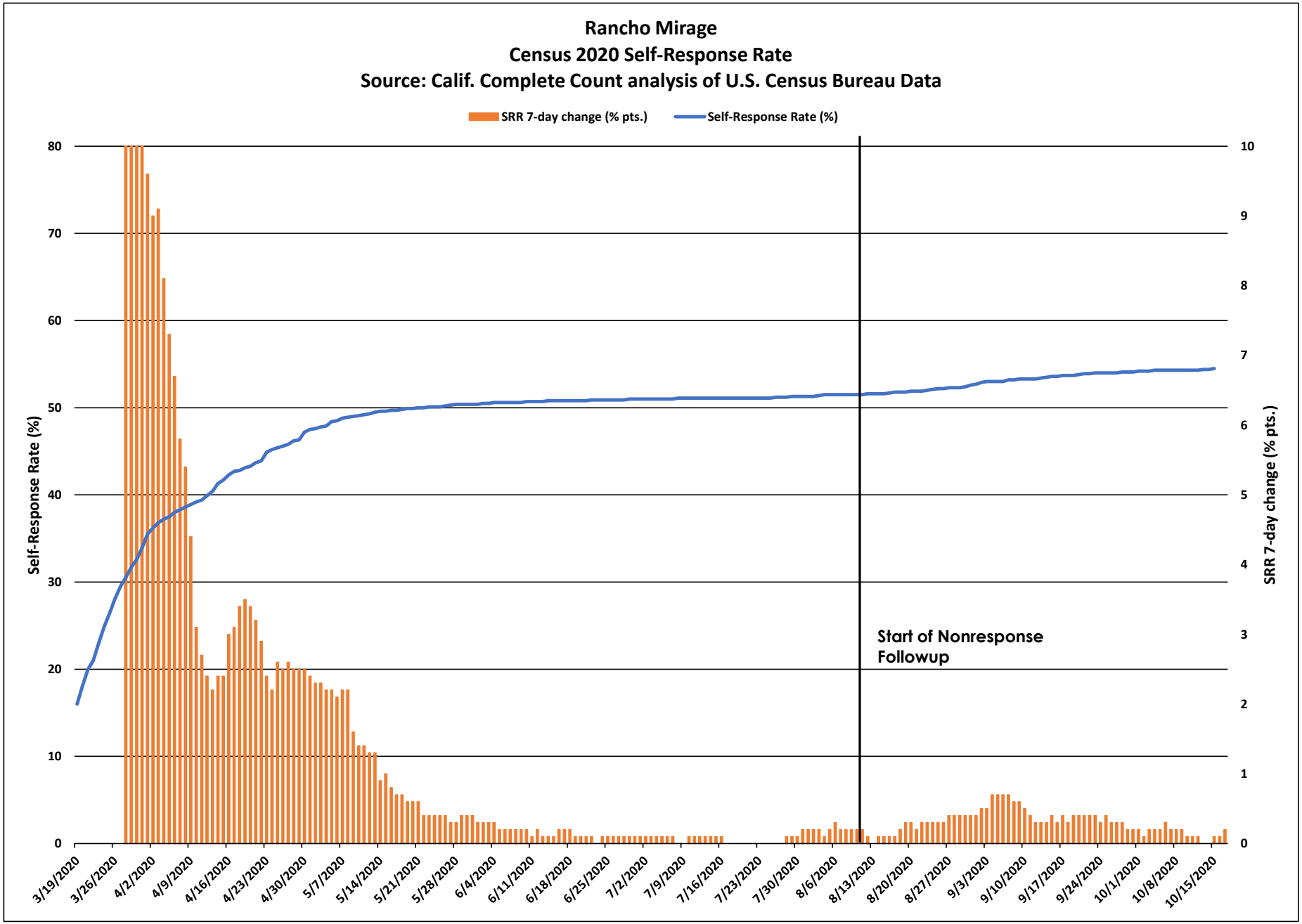
Rancho Mirage
Census 2020 Self-Response Rate
Source: Calif. Complete Count analysis of U.S. Census Bureau Data
SRR 7-day change (% pts.)
Self-Response Rate (%)
Self-Response Rate (%)
SRR 7-day change (% pts.)
Start of Nonresponse Followup
80
70
60
50
40
30
20
10
0
10
9
8
7
6
5
4
3
2
1
0
3/19/2020
3/26/2020
4/2/2020
4/9/2020
4/16/2020
4/23/2020
4/30/2020
5/7/2020
5/14/2020
5/21/2020
5/28/2020
6/4/2020
6/11/2020
6/18/2020
6/25/2020
7/2/2020
7/9/2020
7/16/2020
7/23/2020
7/30/2020
8/6/2020
8/13/2020
8/20/2020
8/27/2020
9/3/2020
9/10/2020
9/17/2020
9/24/2020
10/1/2020
10/8/2020
10/15/2020

Rancho Mirage

March 12 - Oct. 15 Census 2020 Self-Response Rate: 54.5%

Census tract Self-Response Rate (%)

- 0 - 15
- 15 - 30
- 30 - 40
- 40 - 50
- 50 - 56
- 56 - 62
- 62 - 68
- 68 - 74
- 74 - 85
- 85 - 100

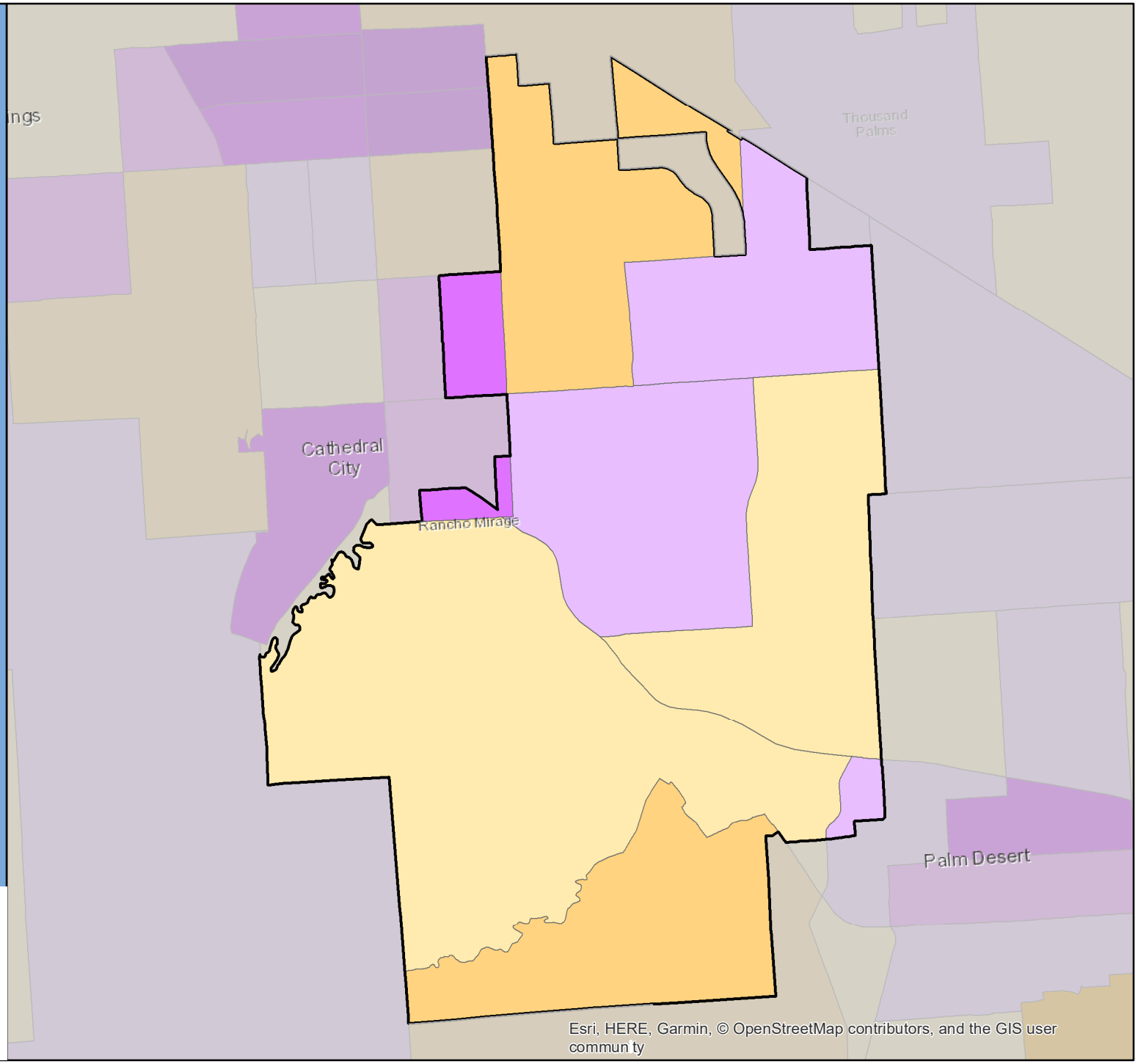

CA CENSUS 2020

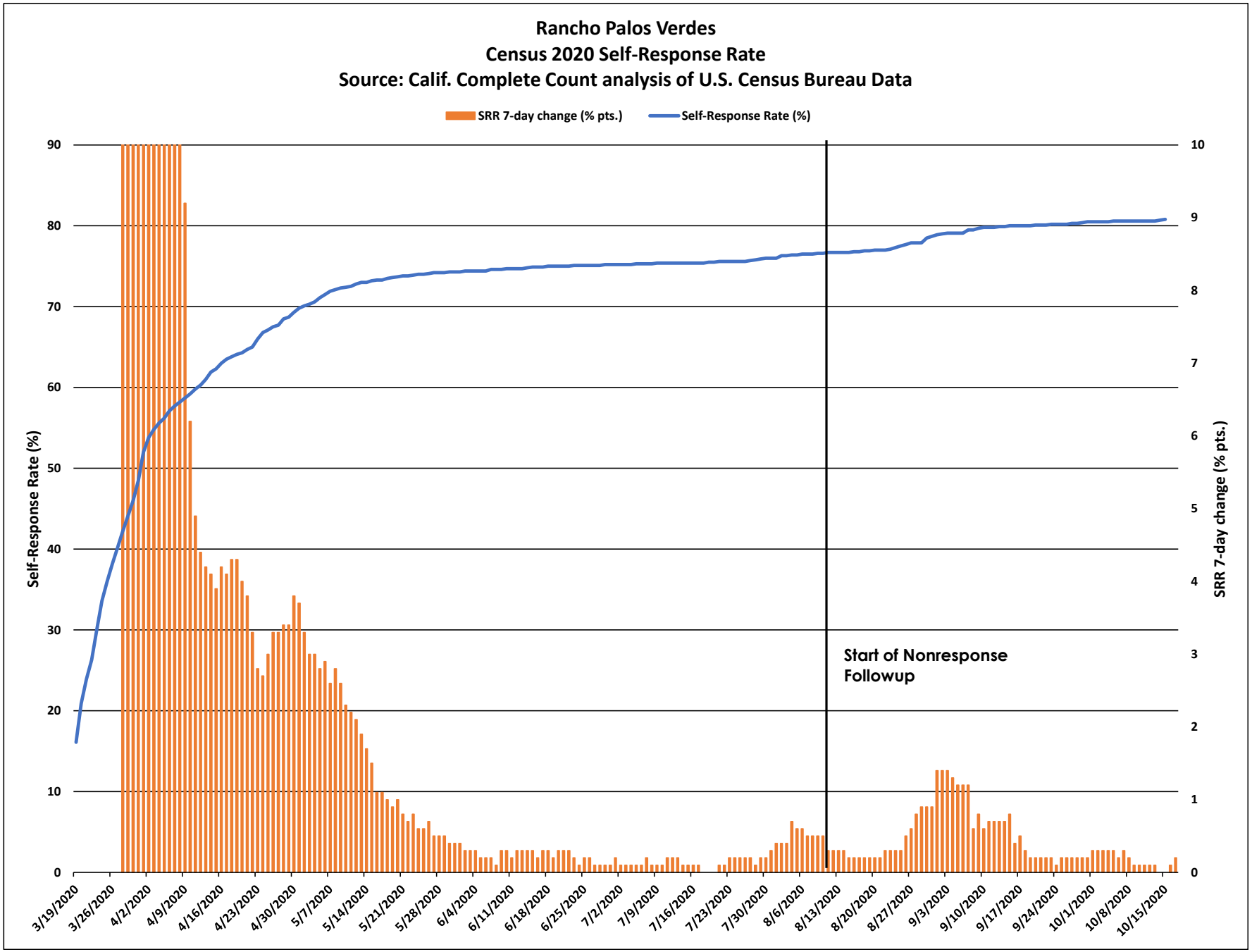
Rancho Palos Verdes
Census 2020 Self-Response Rate
Source: Calif. Complete Count analysis of U.S. Census Bureau Data
SRR 7-day change (% pts.)
Self-Response Rate (%)
Self-Response Rate (%)
SRR 7-day change (% pts.)
Start of Nonresponse Followup
90
80
70
60
50
40
30
20
10
0
10
9
8
7
6
5
4
3
2
1
0
3/19/2020
3/26/2020
4/2/2020
4/9/2020
4/16/2020
4/23/2020
4/30/2020
5/7/2020
5/14/2020
5/21/2020
5/28/2020
6/4/2020
6/11/2020
6/18/2020
6/25/2020
7/2/2020
7/9/2020
7/16/2020
7/23/2020
7/30/2020
8/6/2020
8/13/2020
8/20/2020
8/27/2020
9/3/2020
9/10/2020
9/17/2020
9/24/2020
10/1/2020
10/8/2020
10/15/2020

Rancho Palos Verdes

March 12 - Oct. 15 Census 2020 Self-Response Rate: 80.8%

Census tract Self-Response Rate (%)

- 0 - 15
- 15 - 30
- 30 - 40
- 40 - 50
- 50 - 56
- 56 - 62
- 62 - 68
- 68 - 74
- 74 - 85
- 85 - 100

CA CENSUS 2020

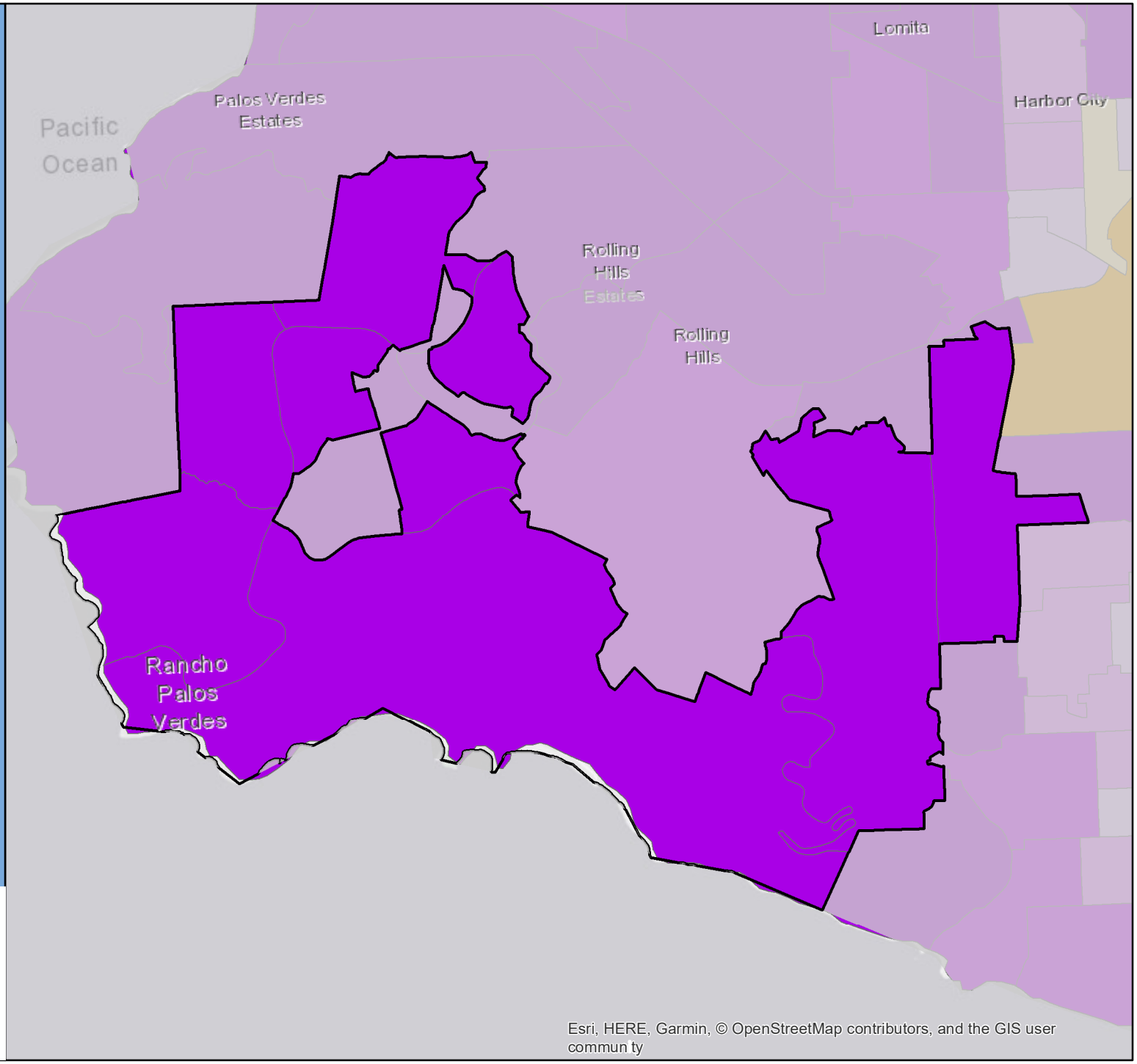

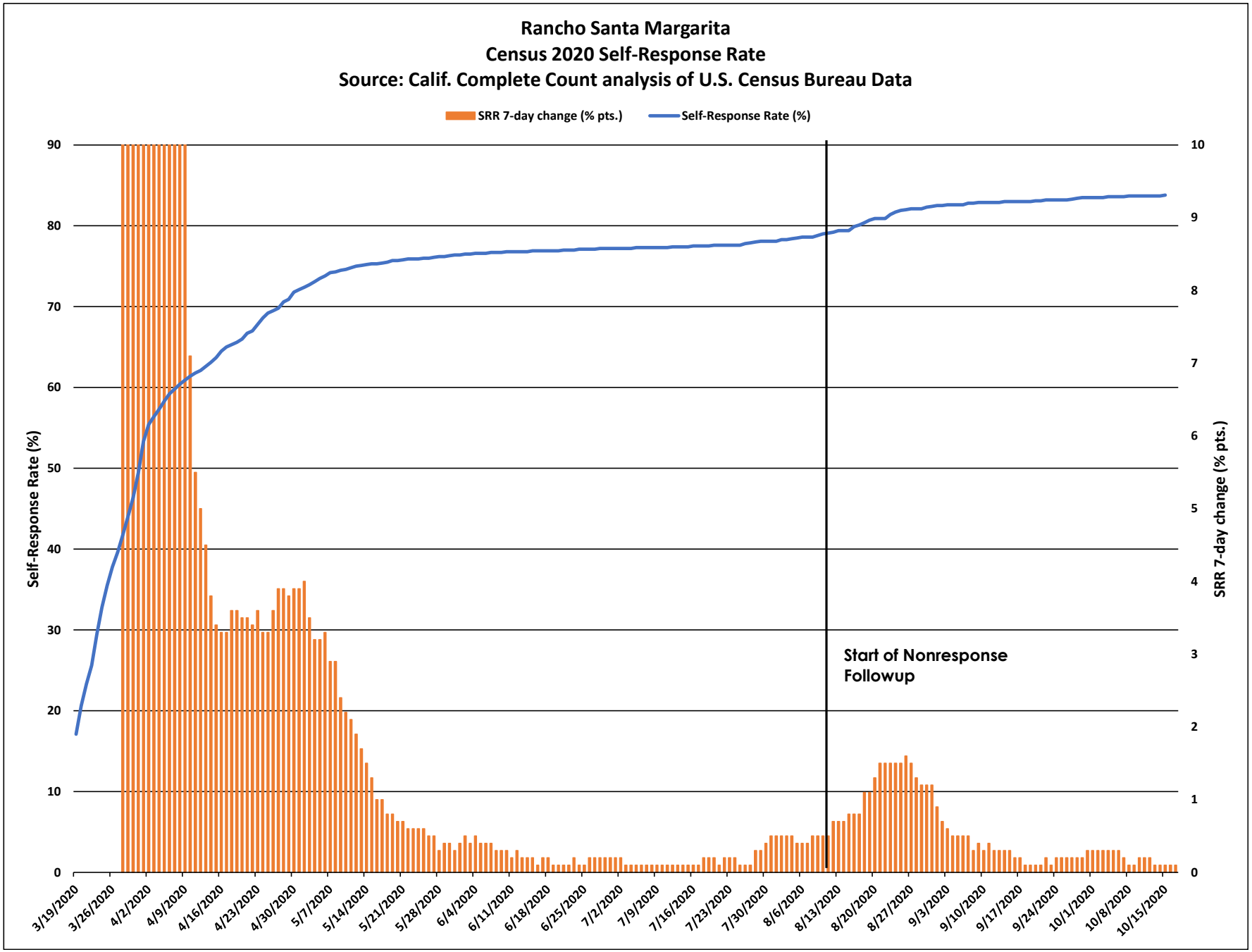
Rancho Santa Margarita
Census 2020 Self-Response Rate
Source: Calif. Complete Count analysis of U.S. Census Bureau Data
SRR 7-day change (% pts.)
Self-Response Rate (%)
Self-Response Rate (%)
SRR 7-day change (% pts.)
Start of Nonresponse Followup
90
80
70
60
50
40
30
20
10
0
10
9
8
7
6
5
4
3
2
1
0
3/19/2020
3/26/2020
4/2/2020
4/9/2020
4/16/2020
4/23/2020
4/30/2020
5/7/2020
5/14/2020
5/21/2020
5/28/2020
6/4/2020
6/11/2020
6/18/2020
6/25/2020
7/2/2020
7/9/2020
7/16/2020
7/23/2020
7/30/2020
8/6/2020
8/13/2020
8/20/2020
8/27/2020
9/3/2020
9/10/2020
9/17/2020
9/24/2020
10/1/2020
10/8/2020
10/15/2020

Rancho Santa Margarita

March 12 - Oct. 15 Census 2020 Self-Response Rate: 83.8%

Census tract Self-Response Rate (%)

- 0 - 15
- 15 - 30
- 30 - 40
- 40 - 50
- 50 - 56
- 56 - 62
- 62 - 68
- 68 - 74
- 74 - 85
- 85 - 100

CA CENSUS 2020

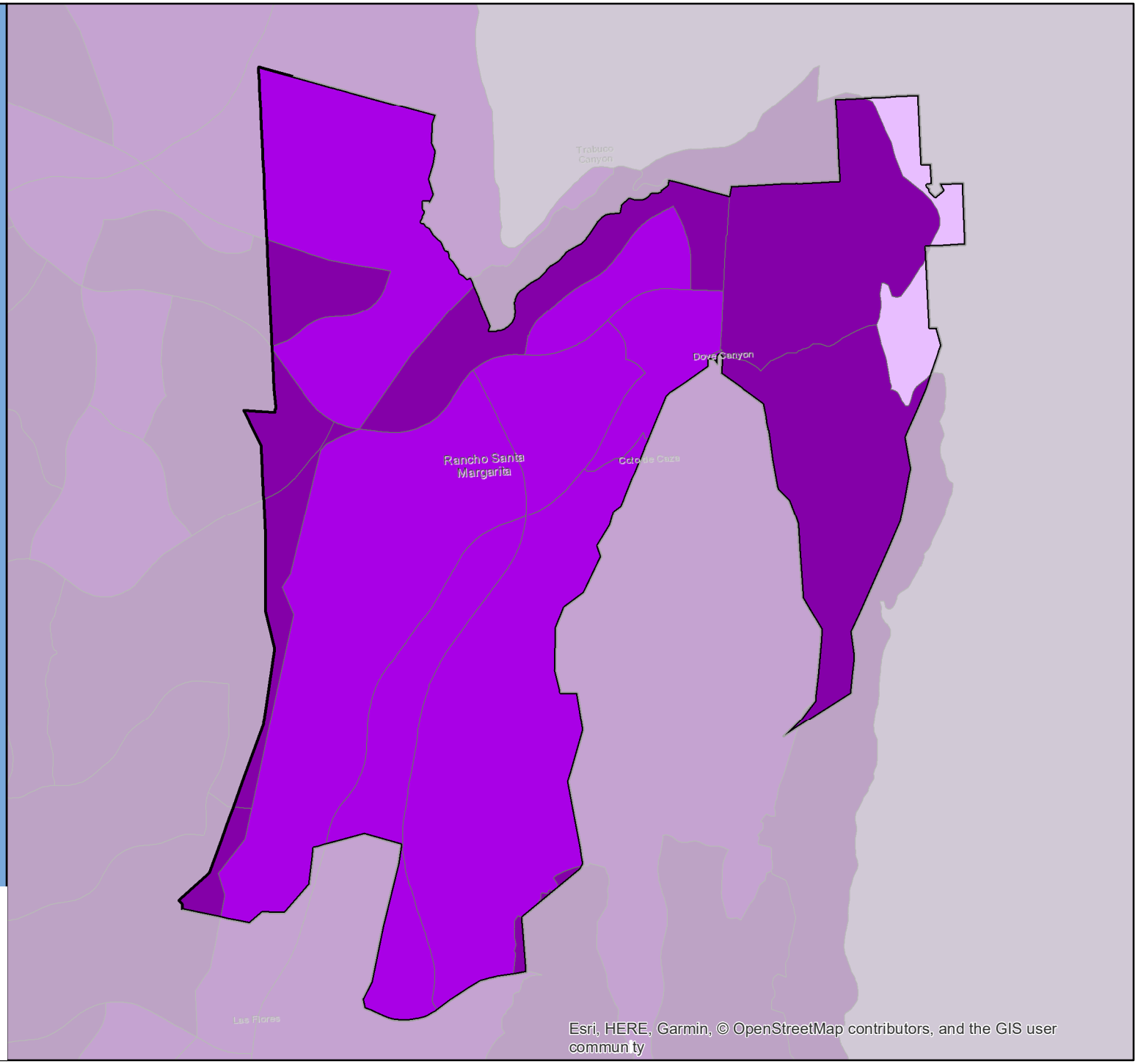

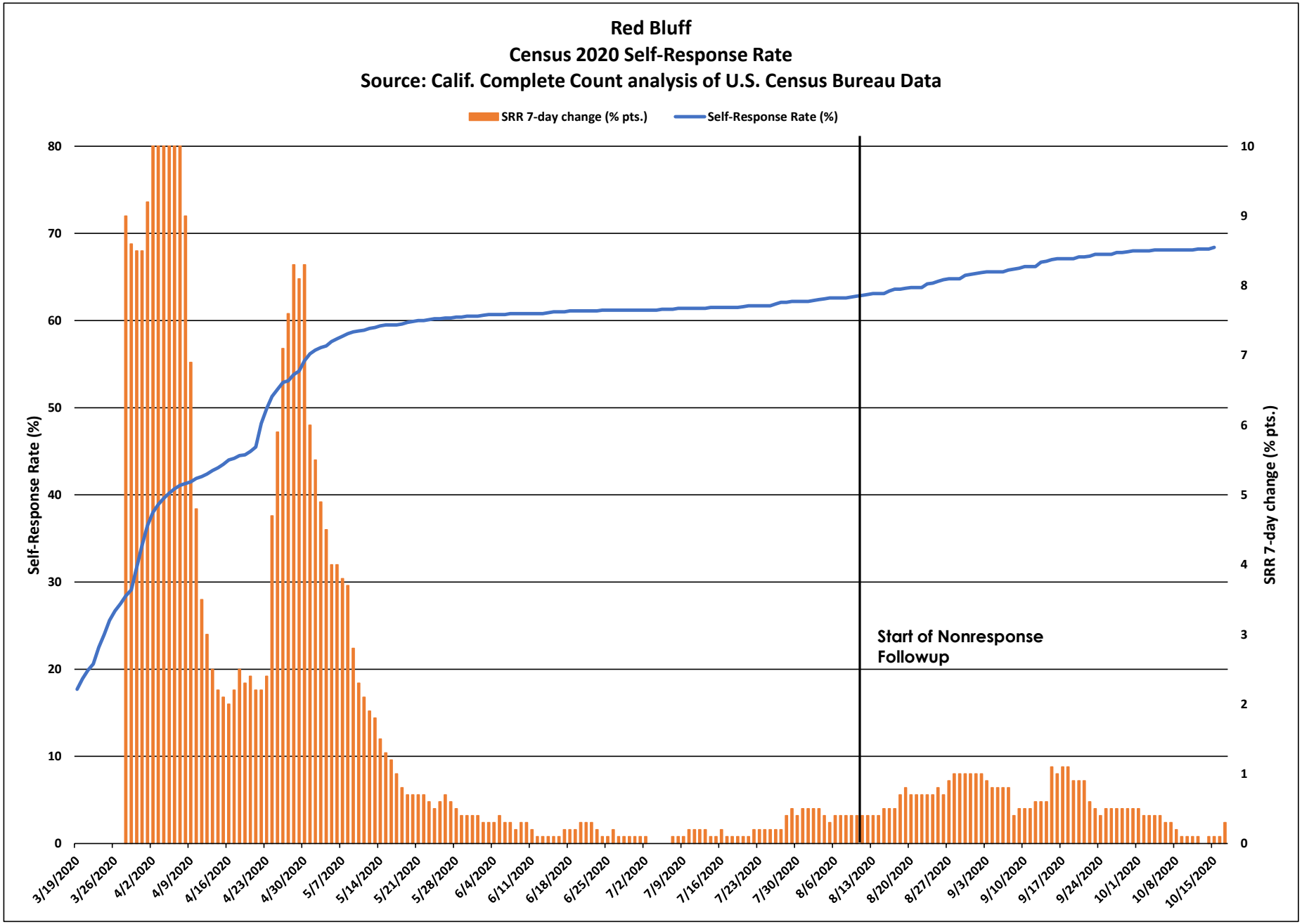
Red Bluff
Census 2020 Self-Response Rate
Source: Calif. Complete Count analysis of U.S. Census Bureau Data
SRR 7-day change (% pts.)
Self-Response Rate (%)
Self-Response Rate (%)
SRR 7-day change (% pts.)
Start of Nonresponse Followup
0
10
20
30
40
50
60
70
80
0
1
2
3
4
5
6
7
8
9
10
3/19/2020
3/26/2020
4/2/2020
4/9/2020
4/16/2020
4/23/2020
4/30/2020
5/7/2020
5/14/2020
5/21/2020
5/28/2020
6/4/2020
6/11/2020
6/18/2020
6/25/2020
7/2/2020
7/9/2020
7/16/2020
7/23/2020
7/30/2020
8/6/2020
8/13/2020
8/20/2020
8/27/2020
9/3/2020
9/10/2020
9/17/2020
9/24/2020
10/1/2020
10/8/2020
10/15/2020

Red Bluff

March 12 - Oct. 15
Census 2020 Self-Response Rate: 68.4%

Census tract Self-Response Rate (%)

- 0 - 15
- 15 - 30
- 30 - 40
- 40 - 50
- 50 - 56
- 56 - 62
- 62 - 68
- 68 - 74
- 74 - 85
- 85 - 100

CA CENSUS 2020

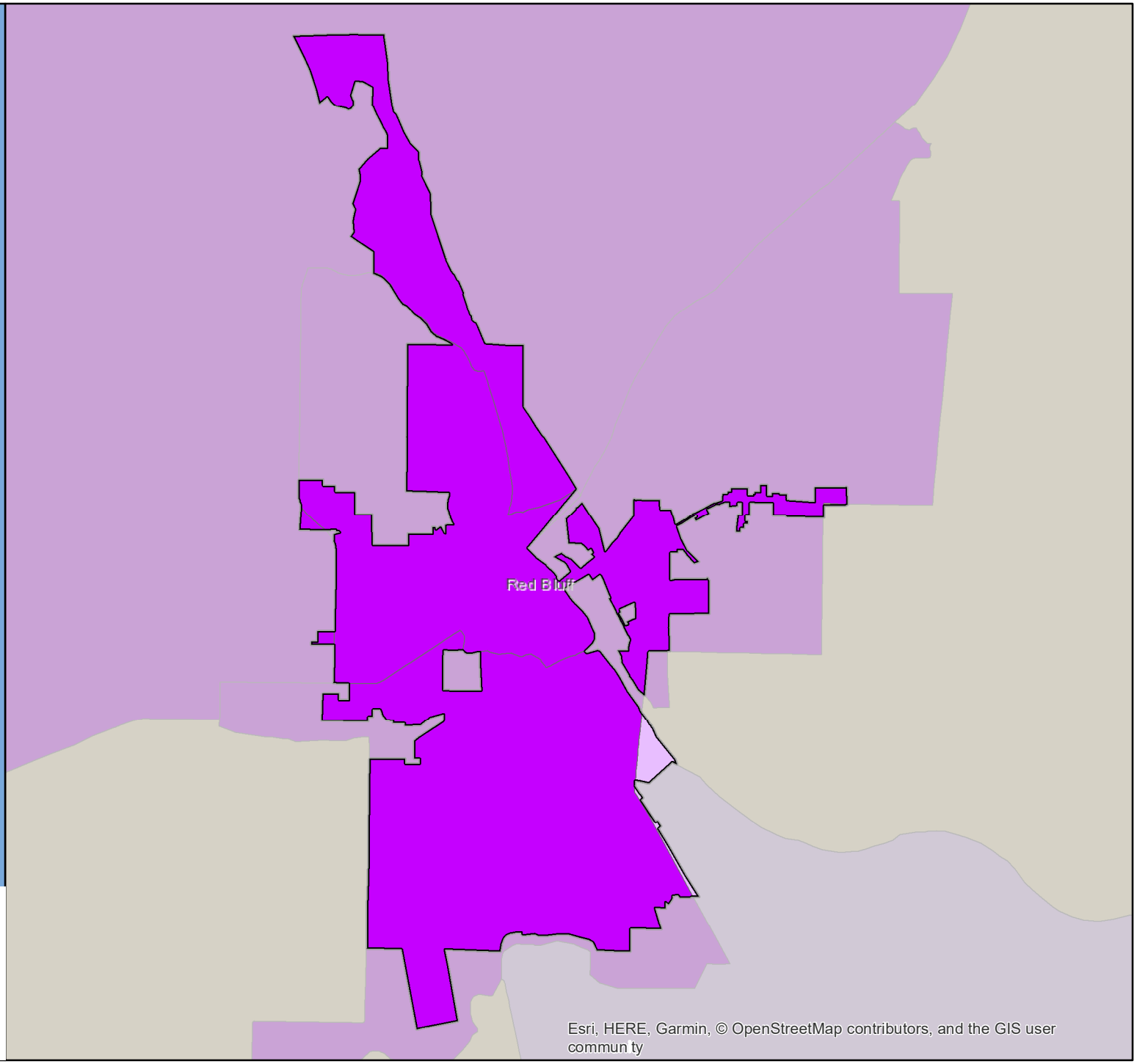

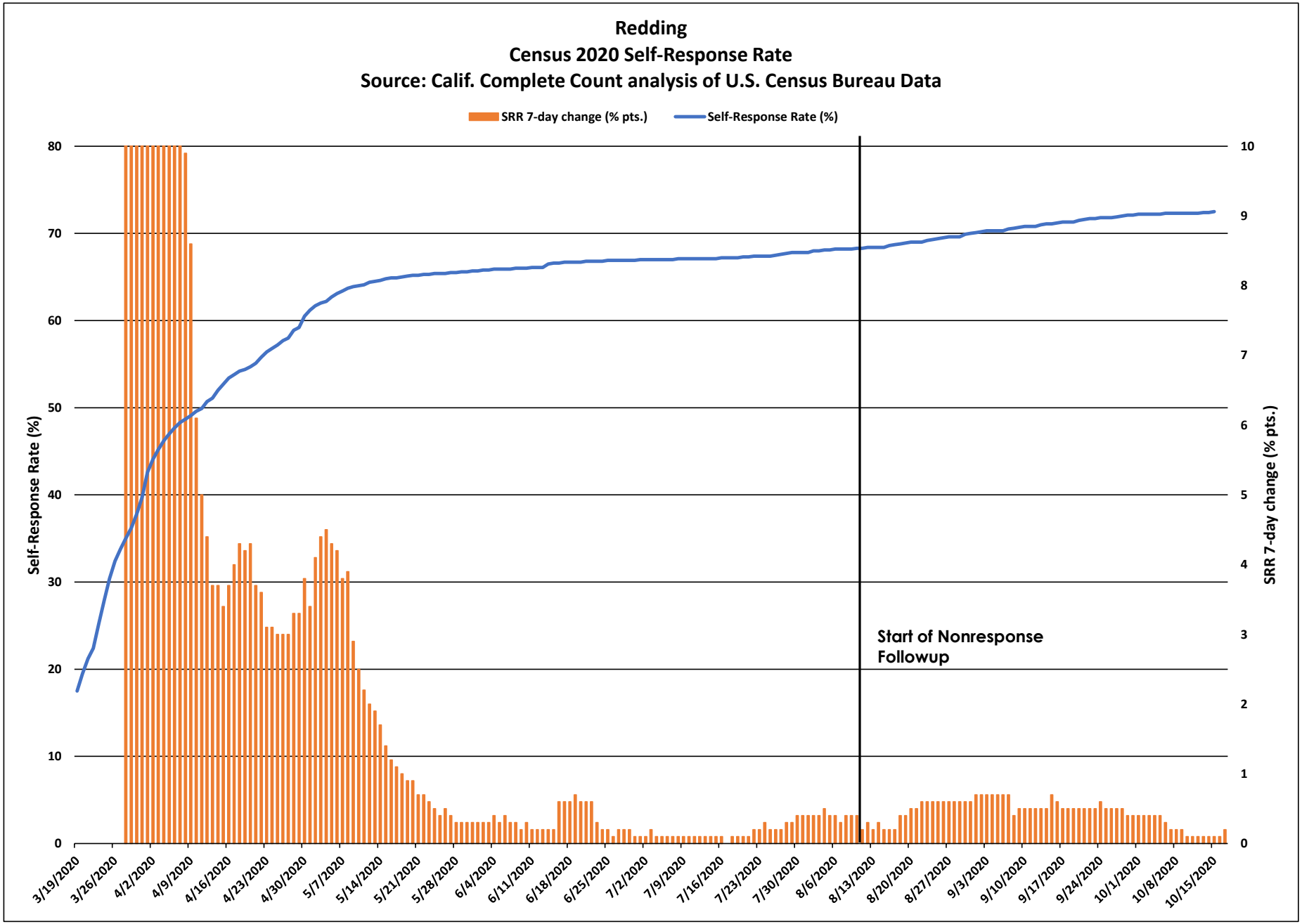
Redding
Census 2020 Self-Response Rate
Source: Calif. Complete Count analysis of U.S. Census Bureau Data
SRR 7-day change (% pts.)
Self-Response Rate (%)
Self-Response Rate (%)
SRR 7-day change (% pts.)
Start of Nonresponse Followup
0
10
20
30
40
50
60
70
80
0
1
2
3
4
5
6
7
8
9
10
3/19/2020
3/26/2020
4/2/2020
4/9/2020
4/16/2020
4/23/2020
4/30/2020
5/7/2020
5/14/2020
5/21/2020
5/28/2020
6/4/2020
6/11/2020
6/18/2020
6/25/2020
7/2/2020
7/9/2020
7/16/2020
7/23/2020
7/30/2020
8/6/2020
8/13/2020
8/20/2020
8/27/2020
9/3/2020
9/10/2020
9/17/2020
9/24/2020
10/1/2020
10/8/2020
10/15/2020

Redding

March 12 - Oct. 15 Census 2020 Self-Response Rate: 72.5%

Census tract Self-Response Rate (%)

- 0 - 15
- 15 - 30
- 30 - 40
- 40 - 50
- 50 - 56
- 56 - 62
- 62 - 68
- 68 - 74
- 74 - 85
- 85 - 100

CA CENSUS 2020

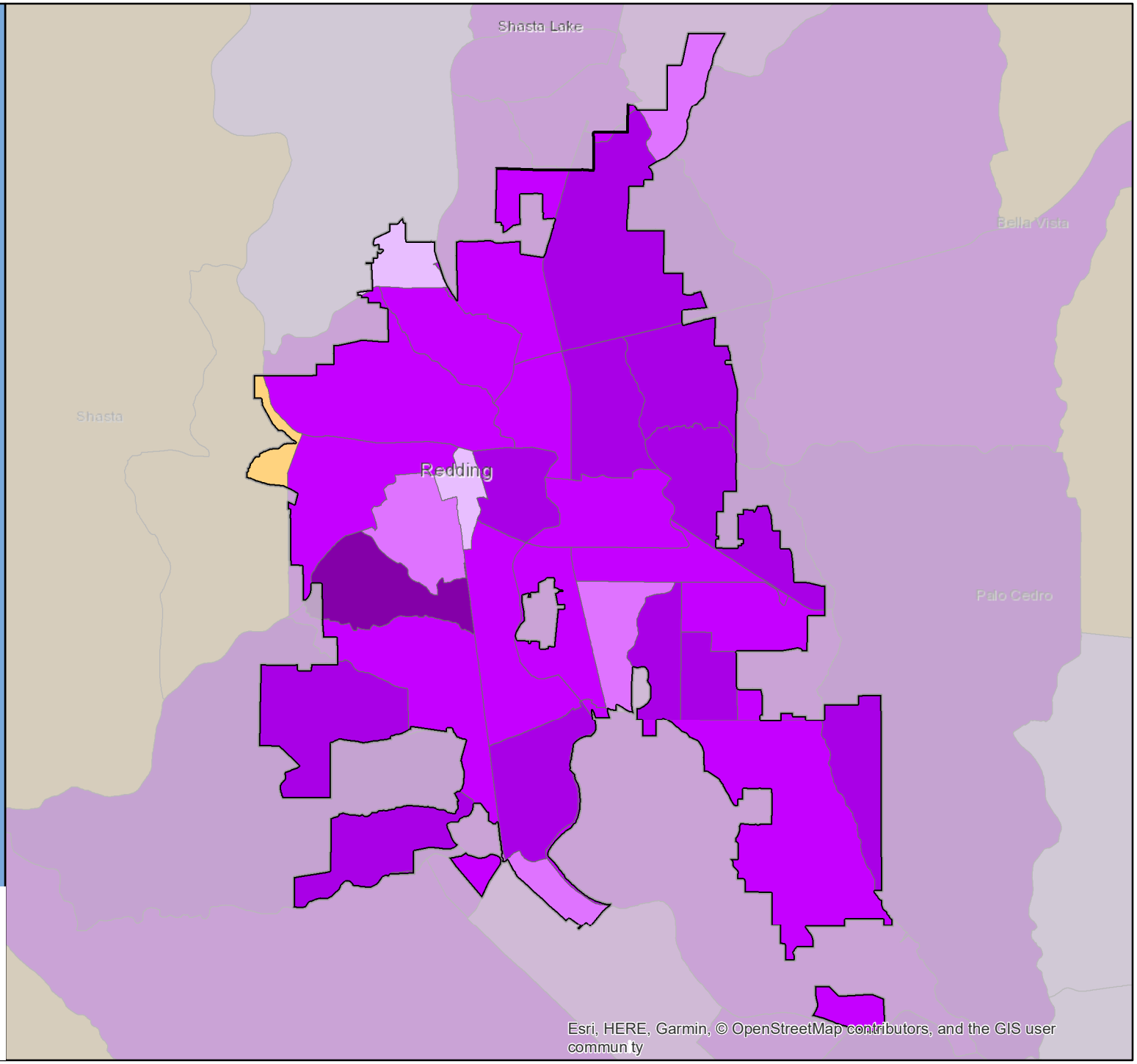

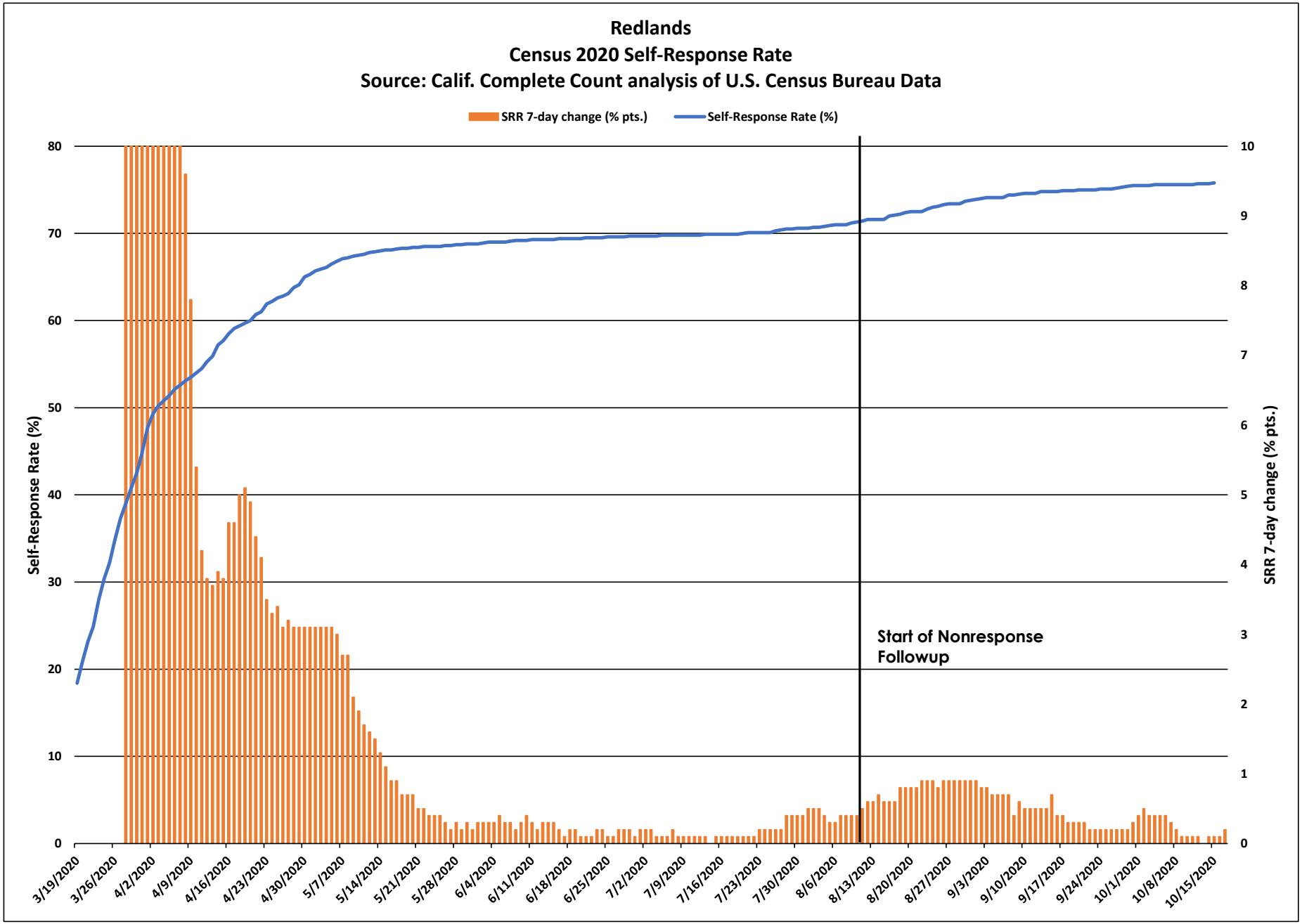
Redlands
Census 2020 Self-Response Rate
Source: Calif. Complete Count analysis of U.S. Census Bureau Data
SRR 7-day change (% pts.)
Self-Response Rate (%)
Self-Response Rate (%)
SRR 7-day change (% pts.)
Start of Nonresponse Followup
0
10
20
30
40
50
60
70
80
0
1
2
3
4
5
6
7
8
9
10
3/19/2020
3/26/2020
4/2/2020
4/9/2020
4/16/2020
4/23/2020
4/30/2020
5/7/2020
5/14/2020
5/21/2020
5/28/2020
6/4/2020
6/11/2020
6/18/2020
6/25/2020
7/2/2020
7/9/2020
7/16/2020
7/23/2020
7/30/2020
8/6/2020
8/13/2020
8/20/2020
8/27/2020
9/3/2020
9/10/2020
9/17/2020
9/24/2020
10/1/2020
10/8/2020
10/15/2020

Redlands

March 12 - Oct. 15 Census 2020 Self-Response Rate: 75.8%

Census tract Self-Response Rate (%)

- 0 - 15
- 15 - 30
- 30 - 40
- 40 - 50
- 50 - 56
- 56 - 62
- 62 - 68
- 68 - 74
- 74 - 85
- 85 - 100

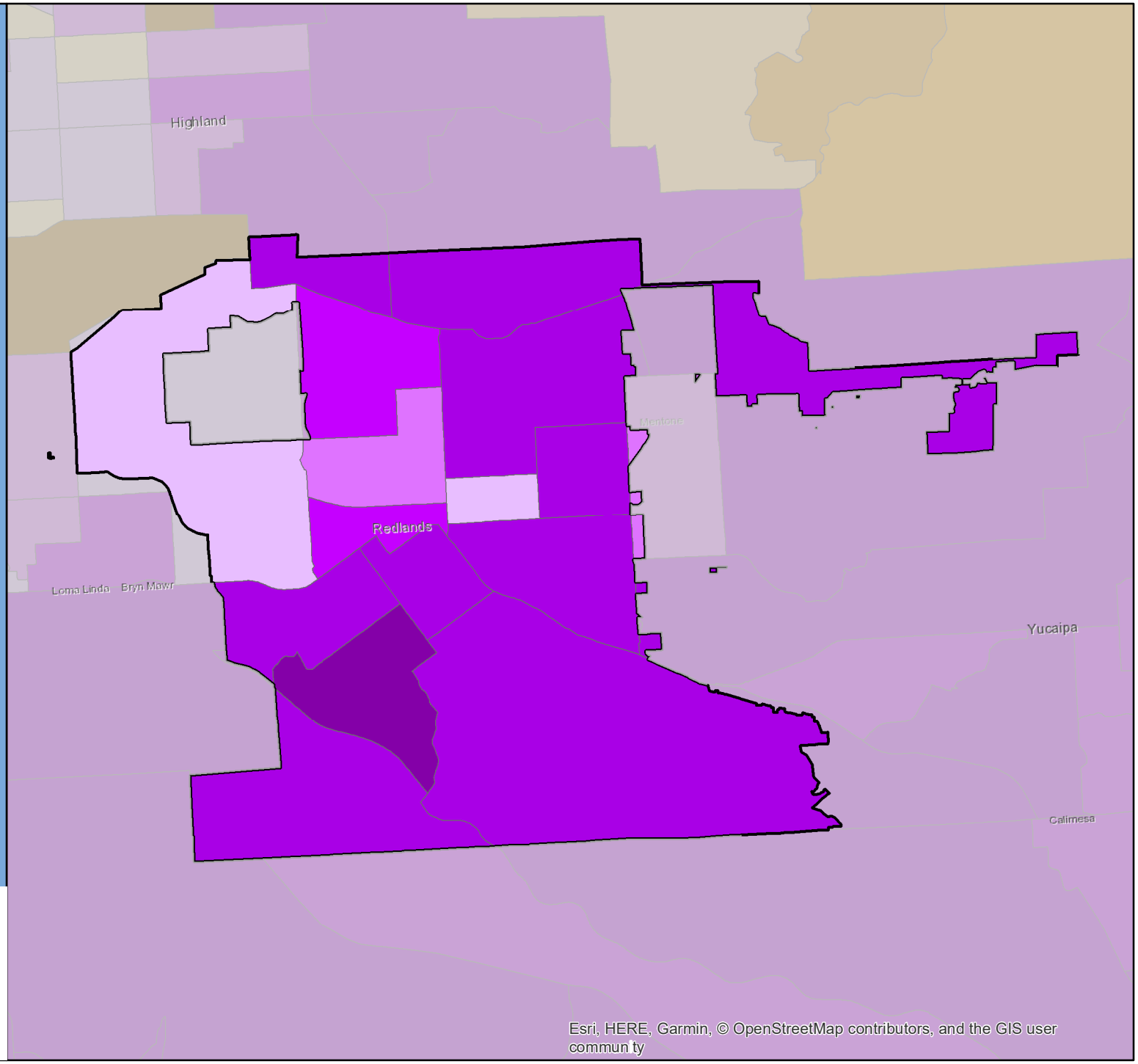

CA CENSUS 2020

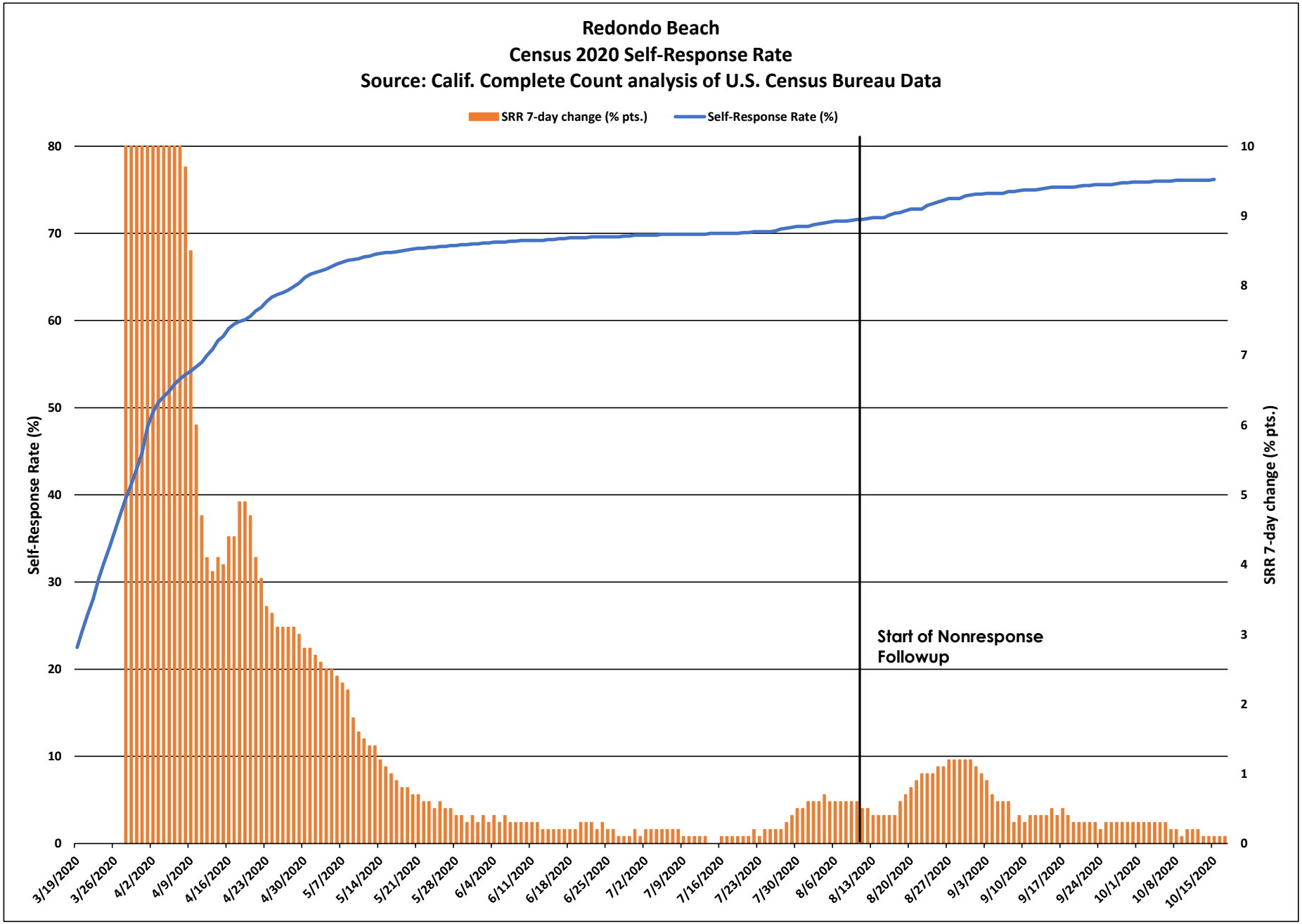
Redondo Beach
Census 2020 Self-Response Rate
Source: Calif. Complete Count analysis of U.S. Census Bureau Data
SRR 7-day change (% pts.)
Self-Response Rate (%)
Self-Response Rate (%)
SRR 7-day change (% pts.)
Start of Nonresponse Followup
0
10
20
30
40
50
60
70
80
0
1
2
3
4
5
6
7
8
9
10
3/19/2020
3/26/2020
4/2/2020
4/9/2020
4/16/2020
4/23/2020
4/30/2020
5/7/2020
5/14/2020
5/21/2020
5/28/2020
6/4/2020
6/11/2020
6/18/2020
6/25/2020
7/2/2020
7/9/2020
7/16/2020
7/23/2020
7/30/2020
8/6/2020
8/13/2020
8/20/2020
8/27/2020
9/3/2020
9/10/2020
9/17/2020
9/24/2020
10/1/2020
10/8/2020
10/15/2020

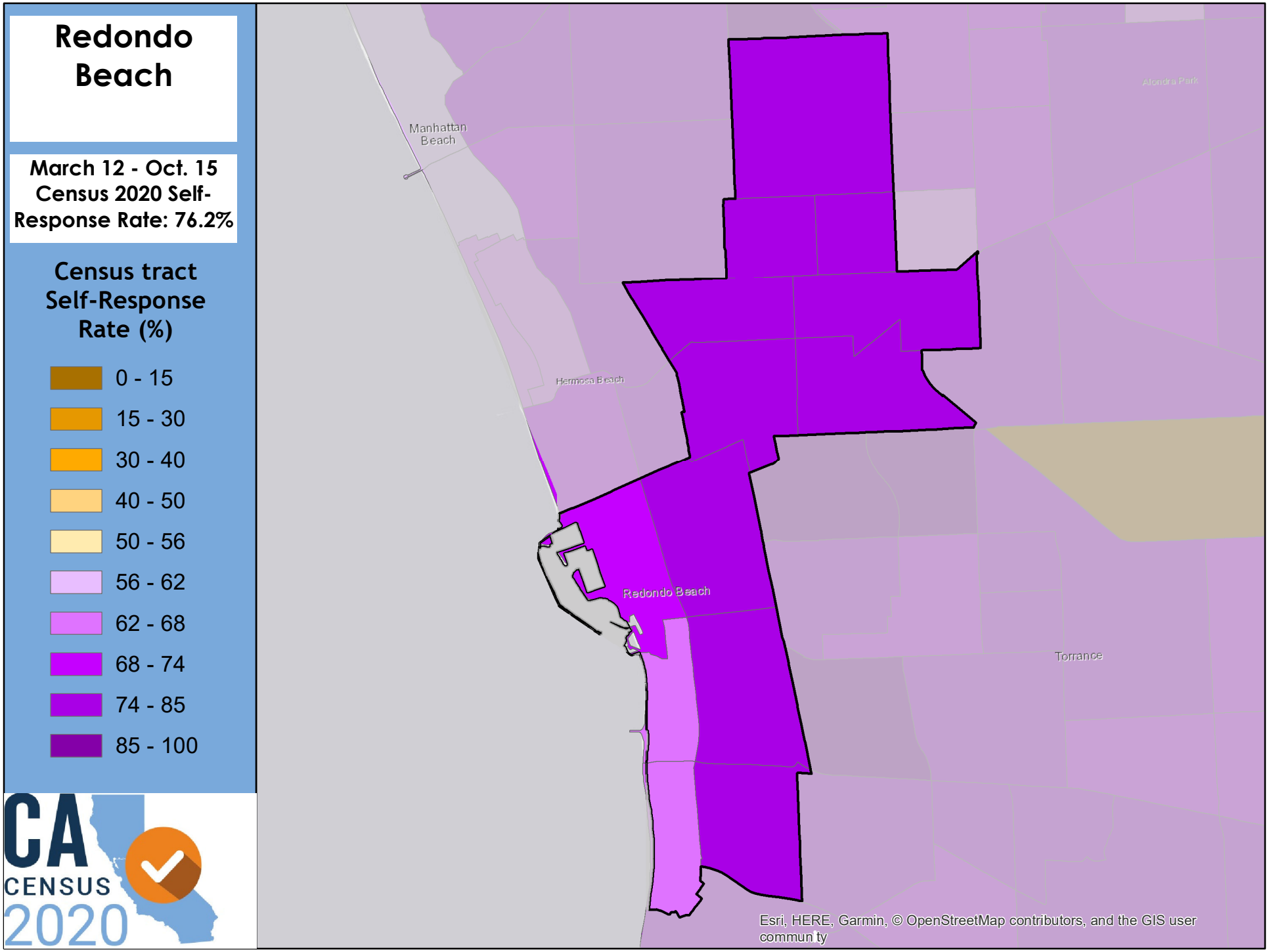
Redondo Beach
March 12 - Oct. 15
Census 2020 Self-Response Rate: 76.2%
Census tract Self-Response Rate (%)
0 - 15
15 - 30
30 - 40
40 - 50
50 - 56
56 - 62
62 - 68
68 - 74
74 - 85
85 - 100
CA CENSUS 2020
Manhattan Beach
Hermosa Beach
Redondo Beach
Torrance
Alondra Park
Esri, HERE, Garmin, © OpenStreetMap contributors, and the GIS user commun ty

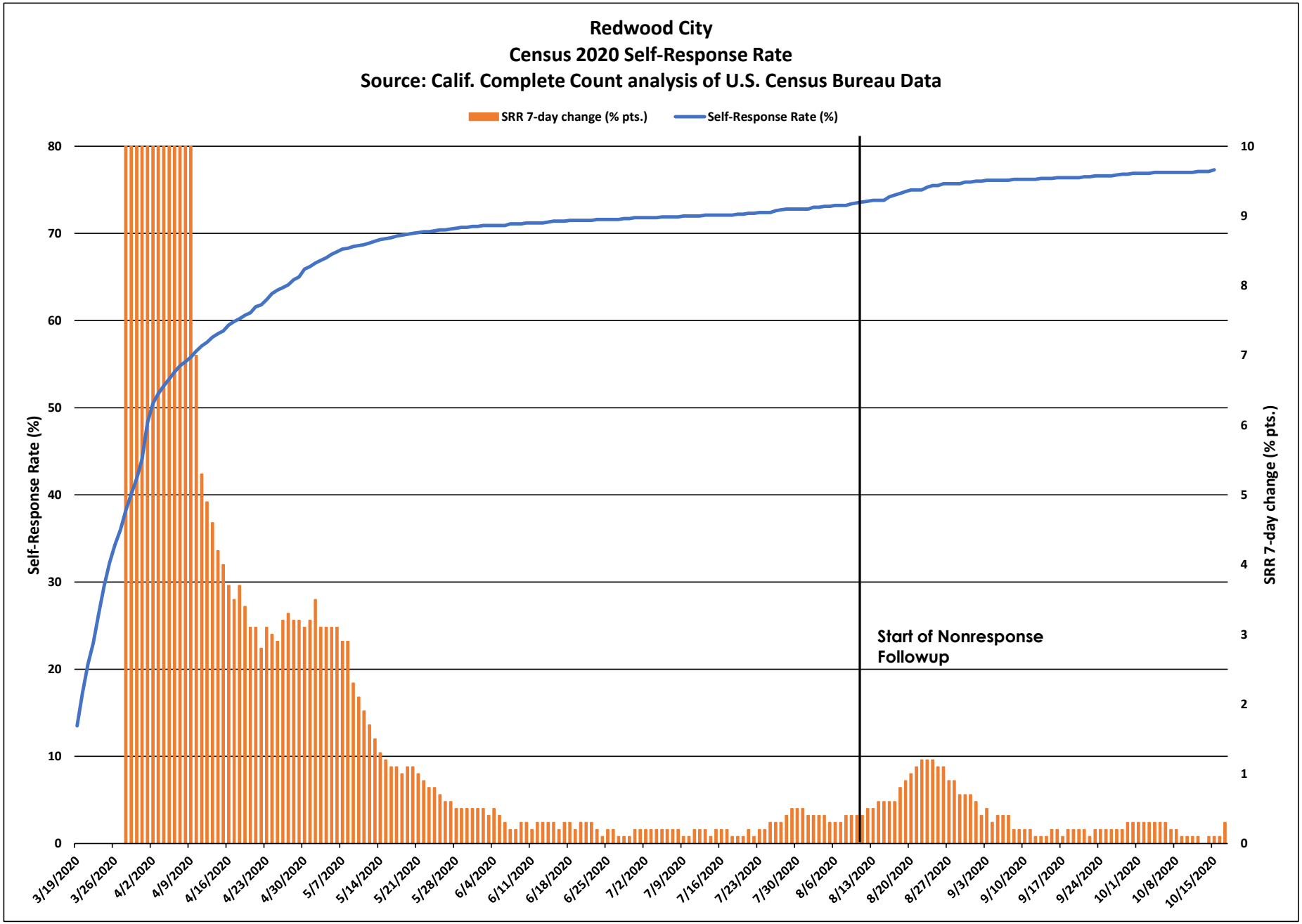
Redwood City
Census 2020 Self-Response Rate
Source: Calif. Complete Count analysis of U.S. Census Bureau Data
SRR 7-day change (% pts.)
Self-Response Rate (%)
Self-Response Rate (%)
SRR 7-day change (% pts.)
Start of Nonresponse Followup
0
10
20
30
40
50
60
70
80
0
1
2
3
4
5
6
7
8
9
10
3/19/2020
3/26/2020
4/2/2020
4/9/2020
4/16/2020
4/23/2020
4/30/2020
5/7/2020
5/14/2020
5/21/2020
5/28/2020
6/4/2020
6/11/2020
6/18/2020
6/25/2020
7/2/2020
7/9/2020
7/16/2020
7/23/2020
7/30/2020
8/6/2020
8/13/2020
8/20/2020
8/27/2020
9/3/2020
9/10/2020
9/17/2020
9/24/2020
10/1/2020
10/8/2020
10/15/2020

Redwood City

March 12 - Oct. 15 Census 2020 Self-Response Rate: 77.3%

Census tract Self-Response Rate (%)

- 0 - 15
- 15 - 30
- 30 - 40
- 40 - 50
- 50 - 56
- 56 - 62
- 62 - 68
- 68 - 74
- 74 - 85
- 85 - 100

CA CENSUS 2020

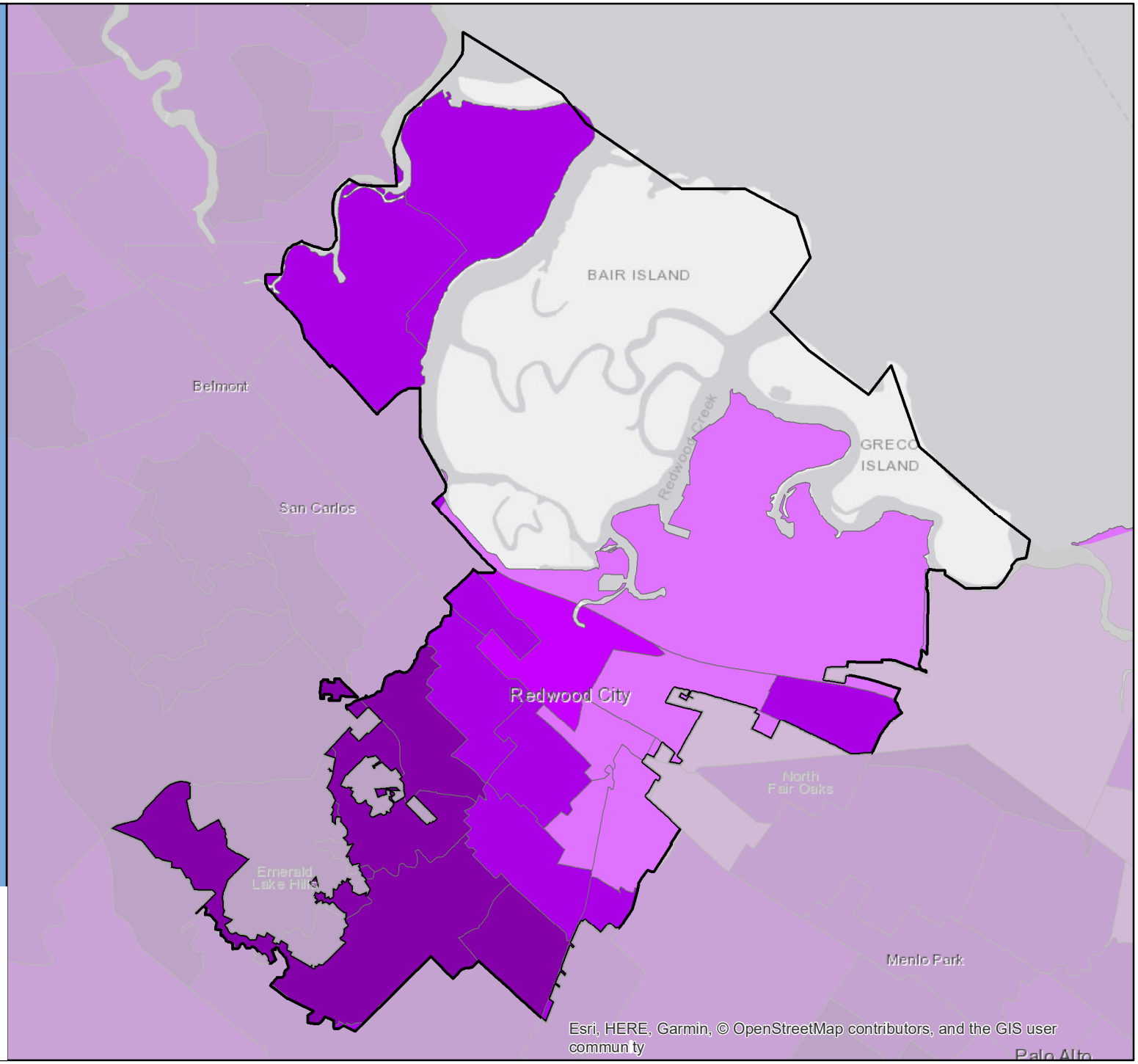

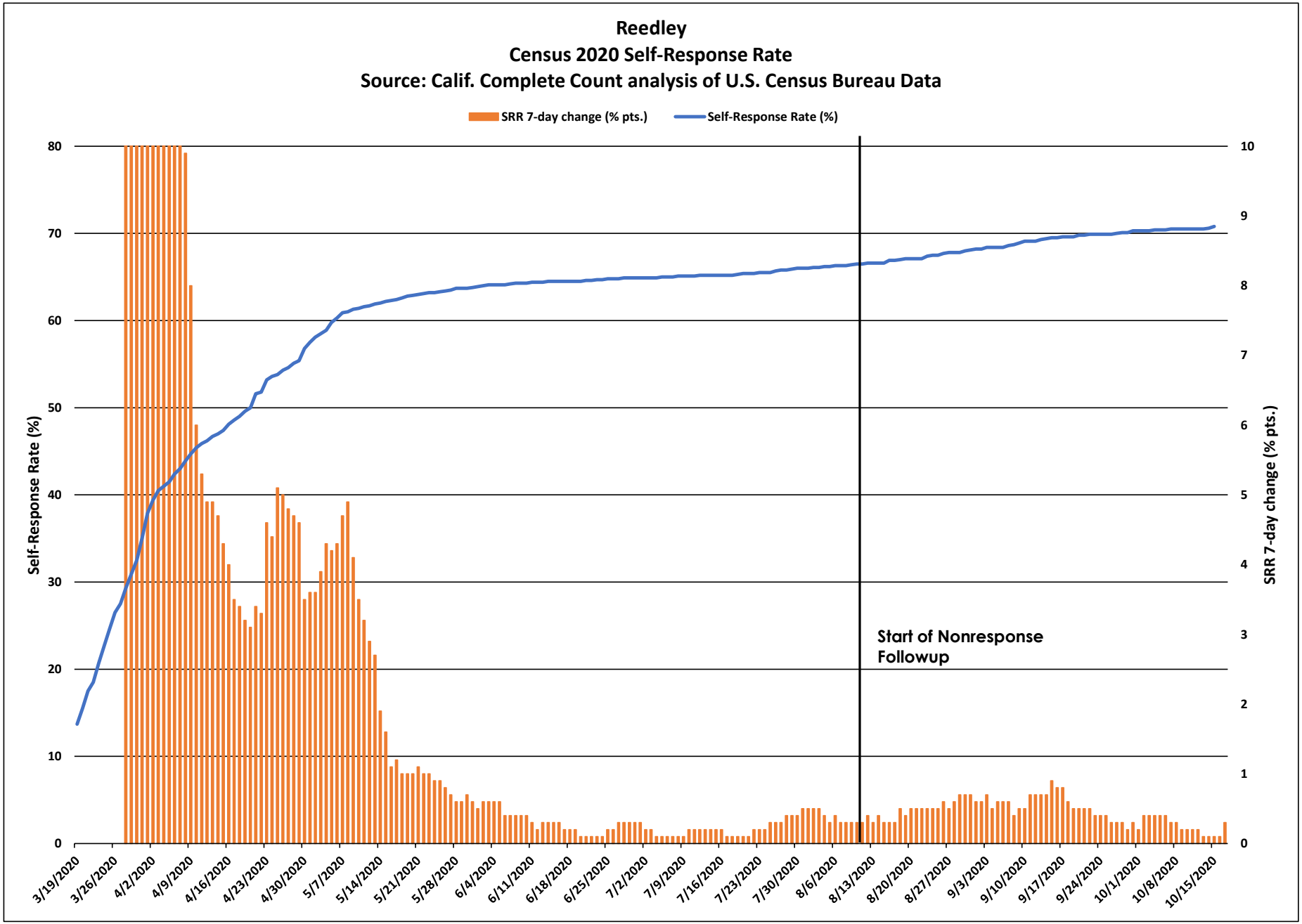
Reedley
Census 2020 Self-Response Rate
Source: Calif. Complete Count analysis of U.S. Census Bureau Data
SRR 7-day change (% pts.)
Self-Response Rate (%)
Self-Response Rate (%)
SRR 7-day change (% pts.)
Start of Nonresponse Followup
0
10
20
30
40
50
60
70
80
0
1
2
3
4
5
6
7
8
9
10
3/19/2020
3/26/2020
4/2/2020
4/9/2020
4/16/2020
4/23/2020
4/30/2020
5/7/2020
5/14/2020
5/21/2020
5/28/2020
6/4/2020
6/11/2020
6/18/2020
6/25/2020
7/2/2020
7/9/2020
7/16/2020
7/23/2020
7/30/2020
8/6/2020
8/13/2020
8/20/2020
8/27/2020
9/3/2020
9/10/2020
9/17/2020
9/24/2020
10/1/2020
10/8/2020
10/15/2020

Reedley

March 12 - Oct. 15 Census 2020 Self-Response Rate: 70.8%

Census tract Self-Response Rate (%)

- 0 - 15
- 15 - 30
- 30 - 40
- 40 - 50
- 50 - 56
- 56 - 62
- 62 - 68
- 68 - 74
- 74 - 85
- 85 - 100

CA CENSUS 2020

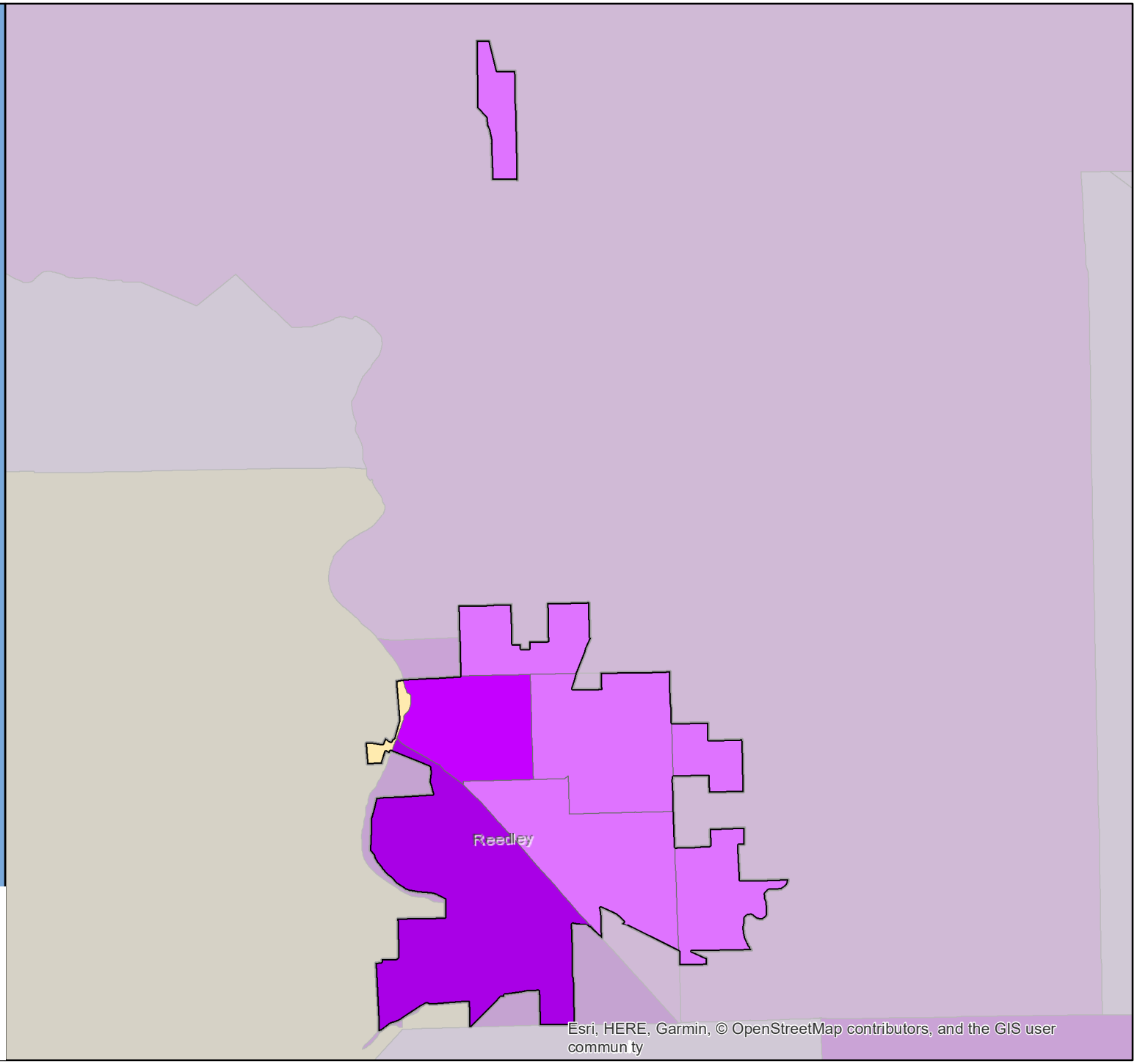

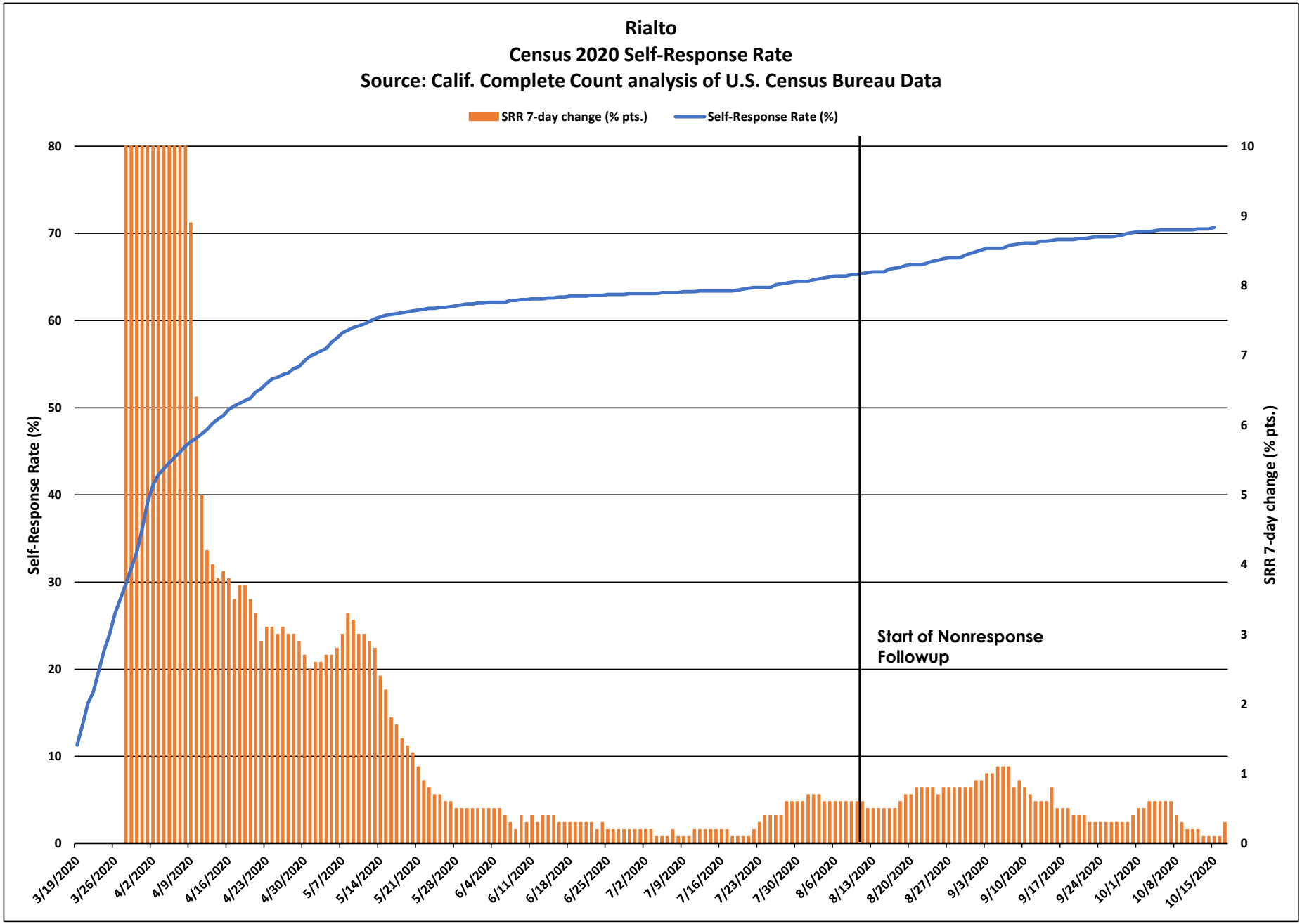
Rialto
Census 2020 Self-Response Rate
Source: Calif. Complete Count analysis of U.S. Census Bureau Data
SRR 7-day change (% pts.)
Self-Response Rate (%)
Self-Response Rate (%)
SRR 7-day change (% pts.)
Start of Nonresponse Followup
0
10
20
30
40
50
60
70
80
0
1
2
3
4
5
6
7
8
9
10
3/19/2020
3/26/2020
4/2/2020
4/9/2020
4/16/2020
4/23/2020
4/30/2020
5/7/2020
5/14/2020
5/21/2020
5/28/2020
6/4/2020
6/11/2020
6/18/2020
6/25/2020
7/2/2020
7/9/2020
7/16/2020
7/23/2020
7/30/2020
8/6/2020
8/13/2020
8/20/2020
8/27/2020
9/3/2020
9/10/2020
9/17/2020
9/24/2020
10/1/2020
10/8/2020
10/15/2020

Rialto

March 12 - Oct. 15 Census 2020 Self-Response Rate: 70.7%

Census tract Self-Response Rate (%)

- 0 - 15
- 15 - 30
- 30 - 40
- 40 - 50
- 50 - 56
- 56 - 62
- 62 - 68
- 68 - 74
- 74 - 85
- 85 - 100

CA CENSUS 2020

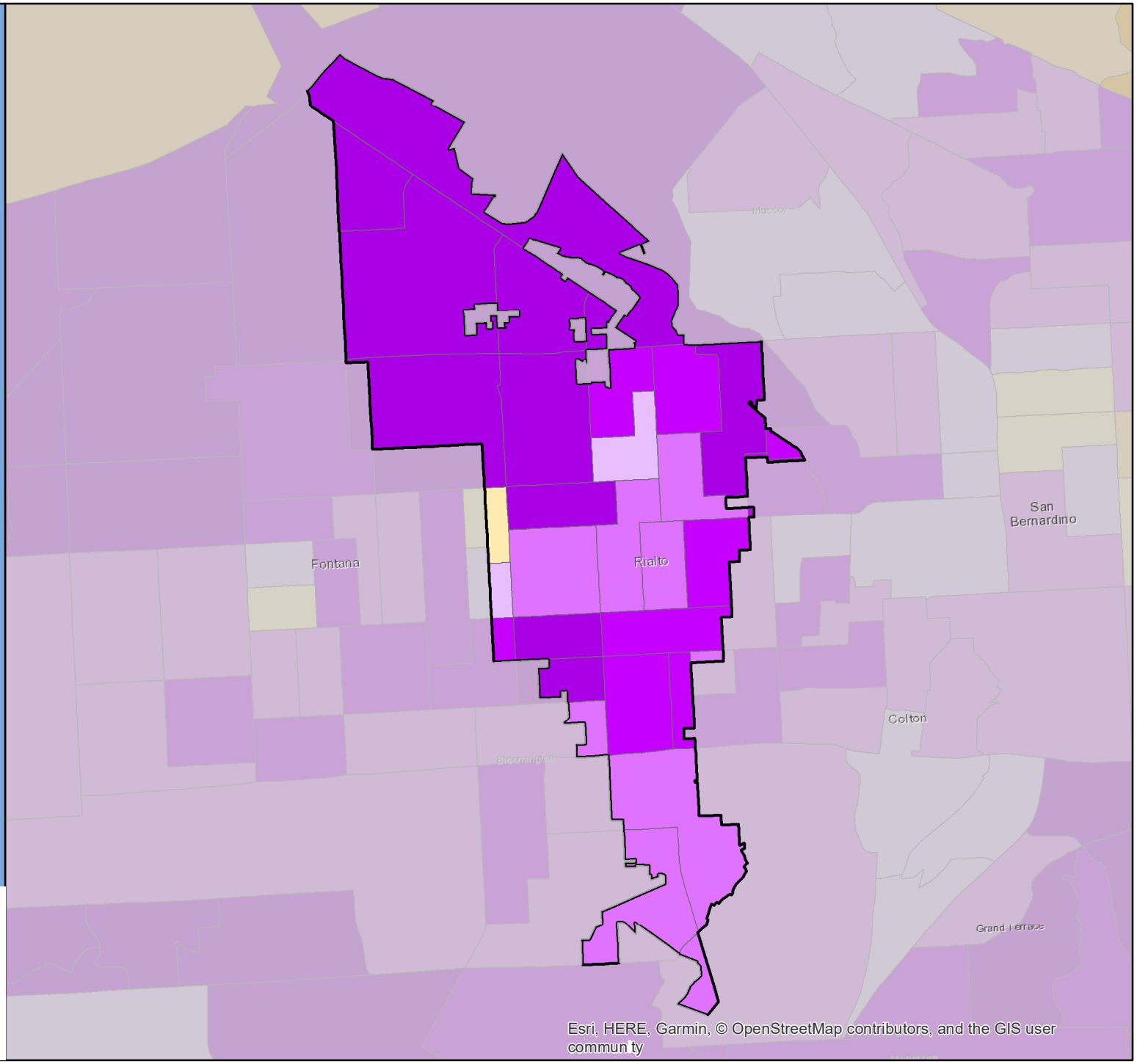

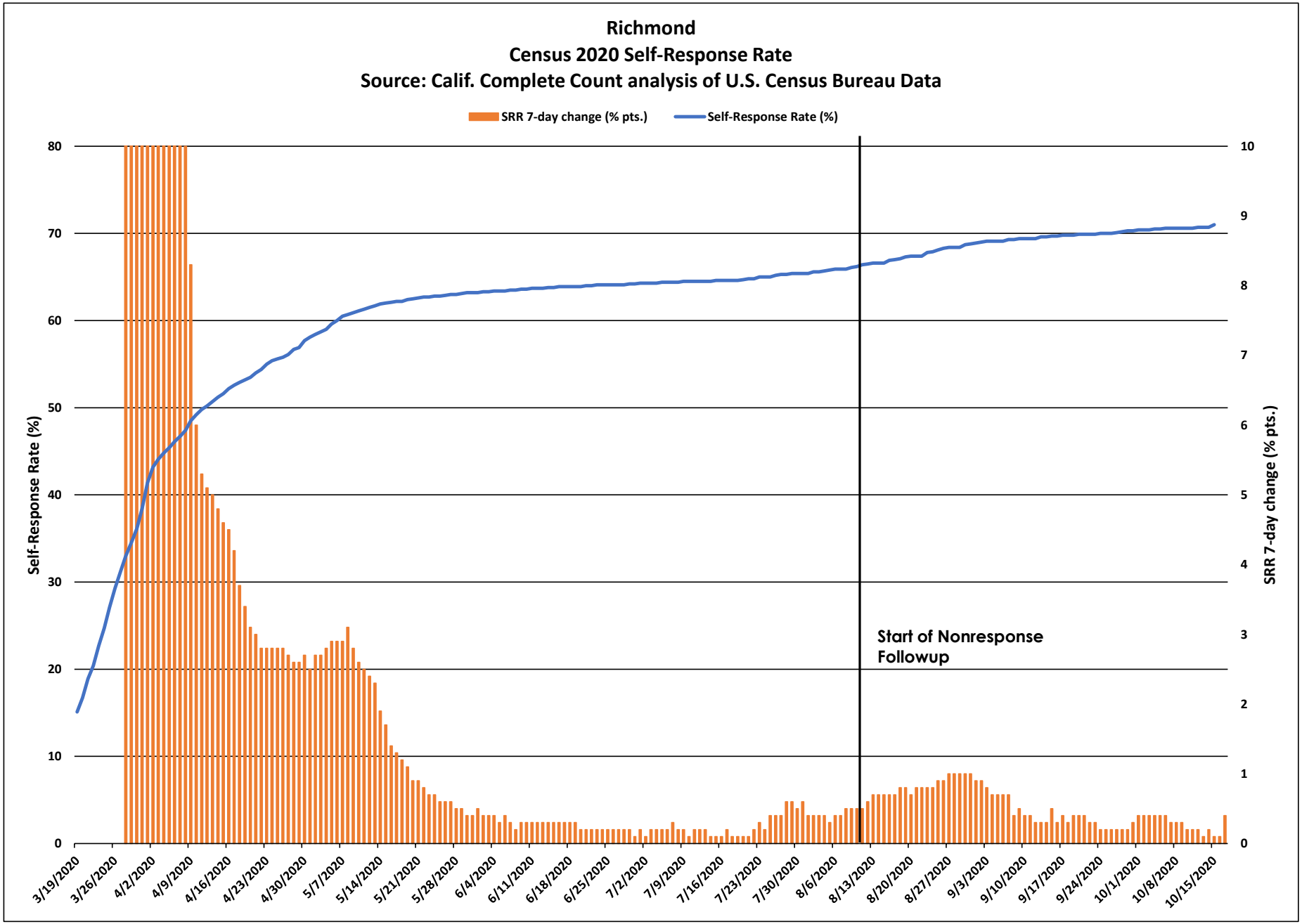
Richmond
Census 2020 Self-Response Rate
Source: Calif. Complete Count analysis of U.S. Census Bureau Data
SRR 7-day change (% pts.)
Self-Response Rate (%)
Self-Response Rate (%)
SRR 7-day change (% pts.)
Start of Nonresponse Followup
0
10
20
30
40
50
60
70
80
0
1
2
3
4
5
6
7
8
9
10
3/19/2020
3/26/2020
4/2/2020
4/9/2020
4/16/2020
4/23/2020
4/30/2020
5/7/2020
5/14/2020
5/21/2020
5/28/2020
6/4/2020
6/11/2020
6/18/2020
6/25/2020
7/2/2020
7/9/2020
7/16/2020
7/23/2020
7/30/2020
8/6/2020
8/13/2020
8/20/2020
8/27/2020
9/3/2020
9/10/2020
9/17/2020
9/24/2020
10/1/2020
10/8/2020
10/15/2020

Richmond

March 12 - Oct. 15 Census 2020 Self-Response Rate: 71.0%

Census tract Self-Response Rate (%)

- 0 - 15
- 15 - 30
- 30 - 40
- 40 - 50
- 50 - 56
- 56 - 62
- 62 - 68
- 68 - 74
- 74 - 85
- 85 - 100

CA CENSUS 2020

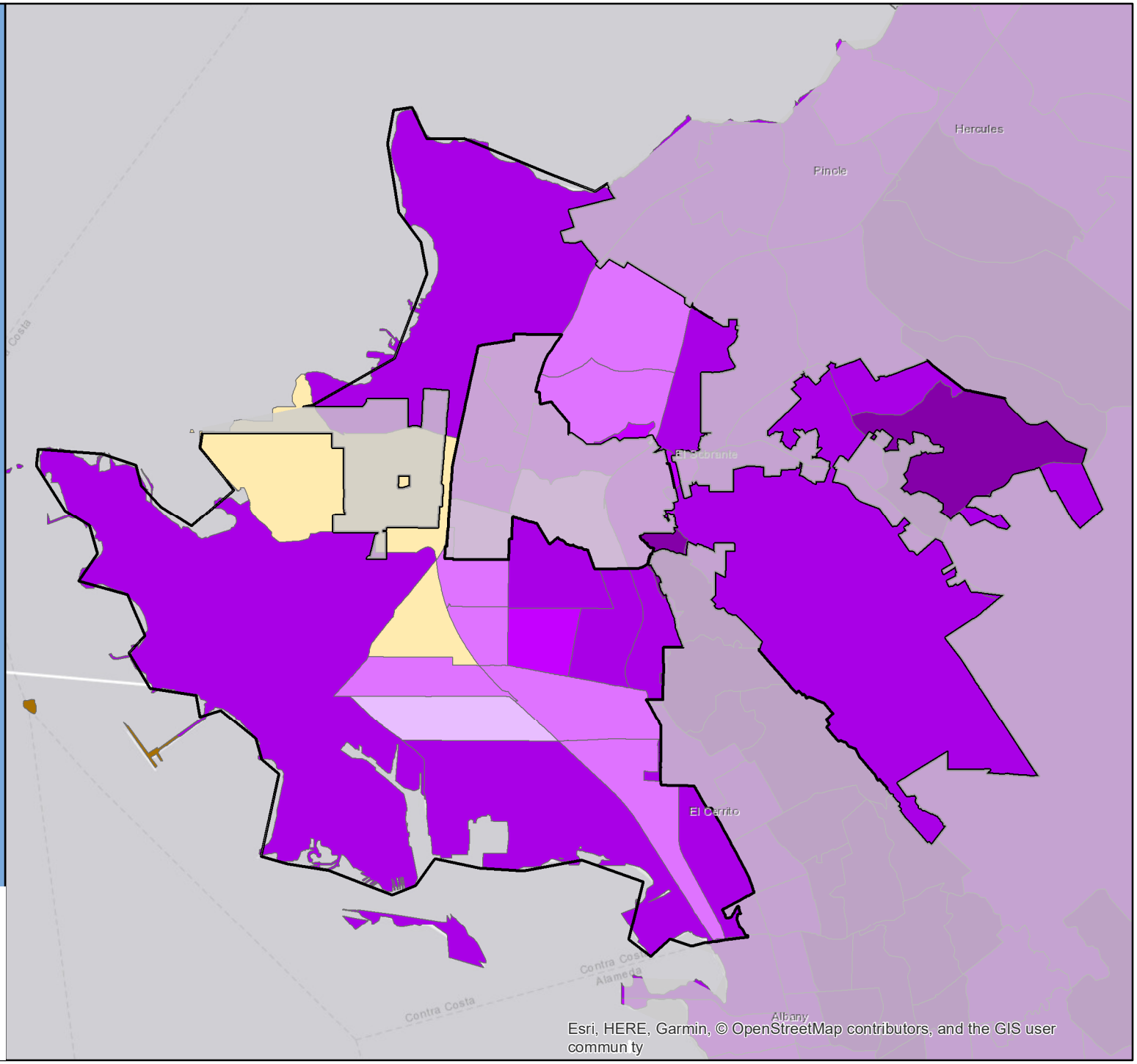

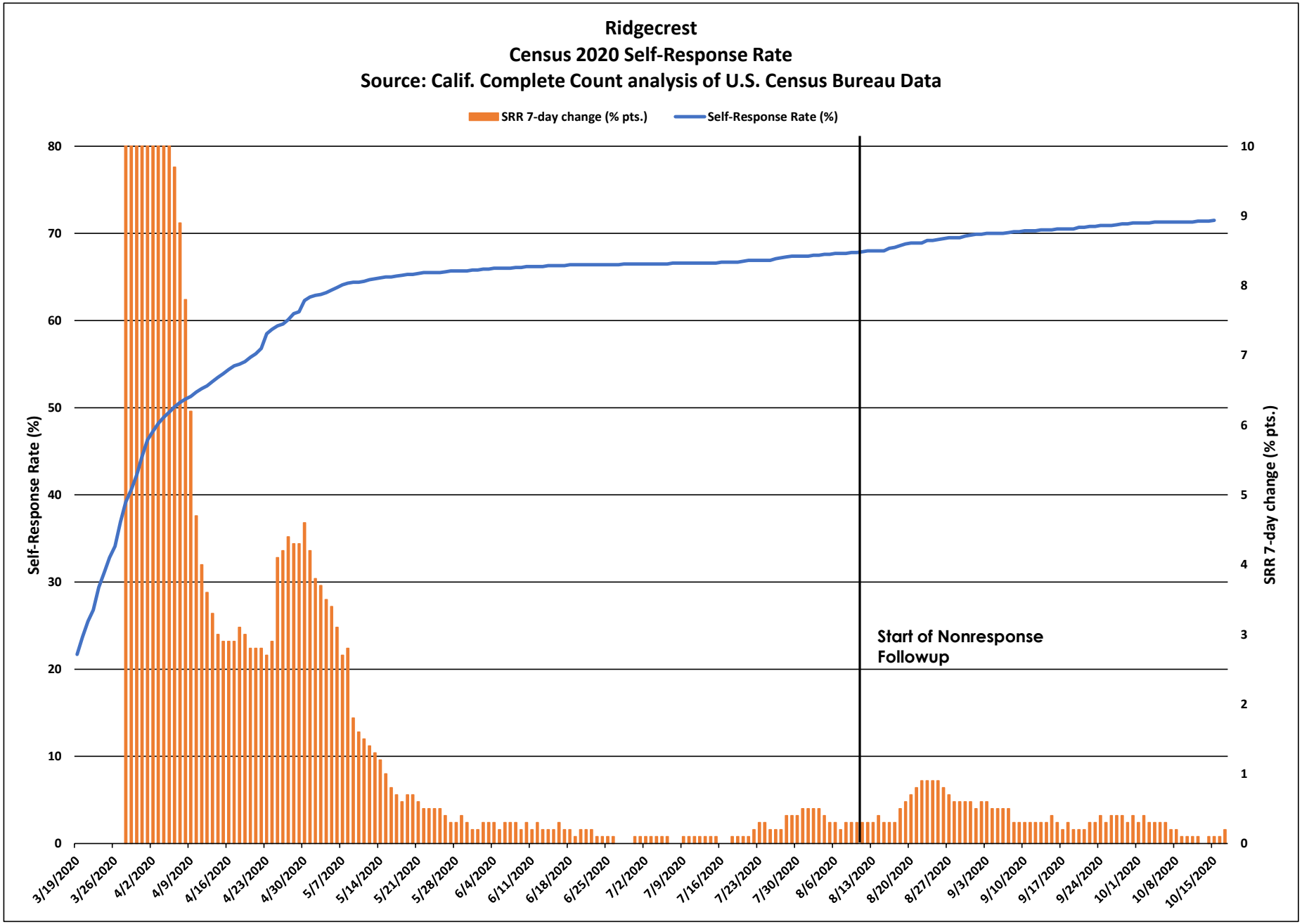
Ridgecrest
Census 2020 Self-Response Rate
Source: Calif. Complete Count analysis of U.S. Census Bureau Data
SRR 7-day change (% pts.)
Self-Response Rate (%)
Self-Response Rate (%)
SRR 7-day change (% pts.)
Start of Nonresponse Followup
0
10
20
30
40
50
60
70
80
0
1
2
3
4
5
6
7
8
9
10
3/19/2020
3/26/2020
4/2/2020
4/9/2020
4/16/2020
4/23/2020
4/30/2020
5/7/2020
5/14/2020
5/21/2020
5/28/2020
6/4/2020
6/11/2020
6/18/2020
6/25/2020
7/2/2020
7/9/2020
7/16/2020
7/23/2020
7/30/2020
8/6/2020
8/13/2020
8/20/2020
8/27/2020
9/3/2020
9/10/2020
9/17/2020
9/24/2020
10/1/2020
10/8/2020
10/15/2020

Ridgecrest

March 12 - Oct. 15 Census 2020 Self-Response Rate: 71.5%

Census tract Self-Response Rate (%)

- 0 - 15
- 15 - 30
- 30 - 40
- 40 - 50
- 50 - 56
- 56 - 62
- 62 - 68
- 68 - 74
- 74 - 85
- 85 - 100

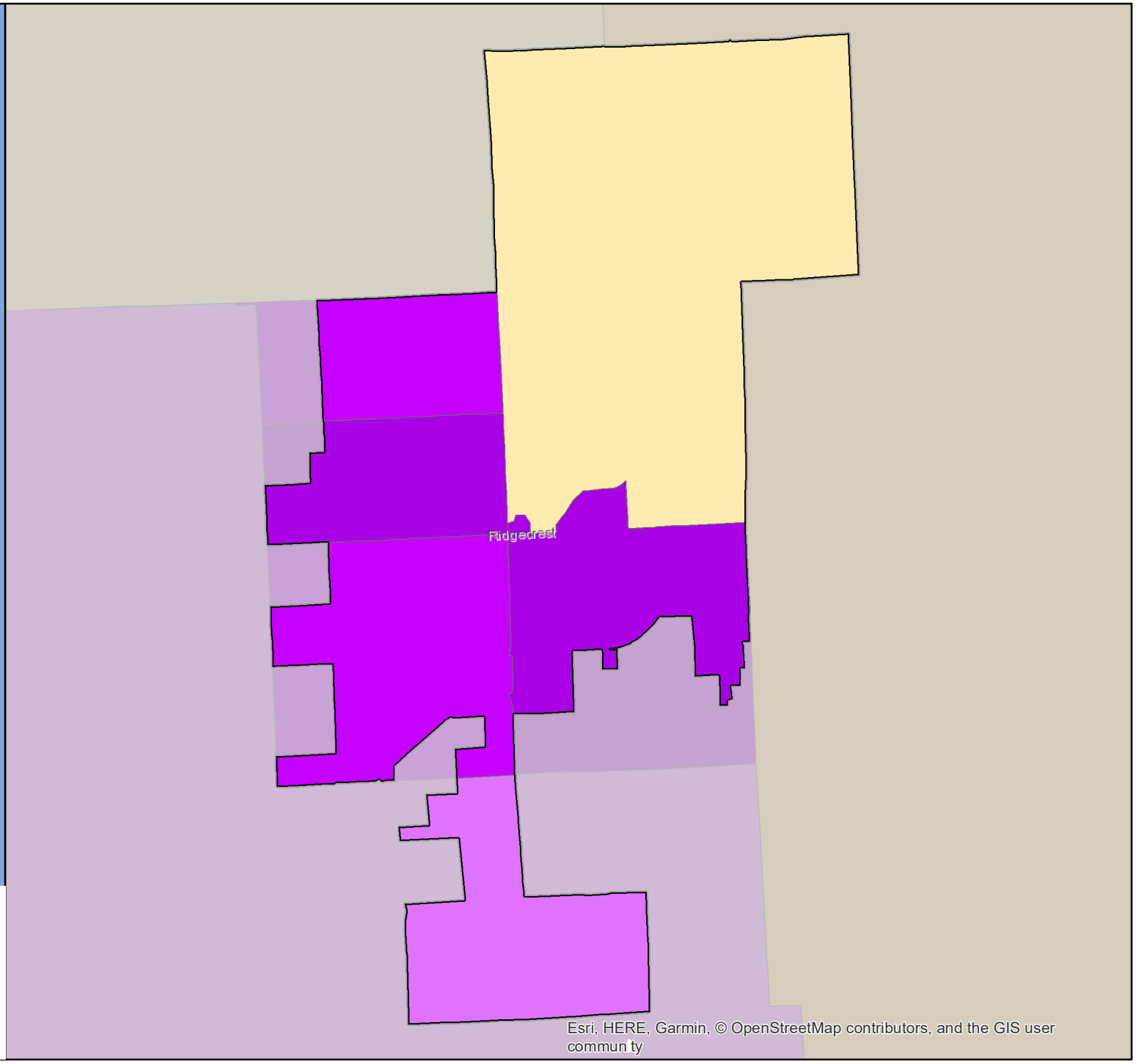

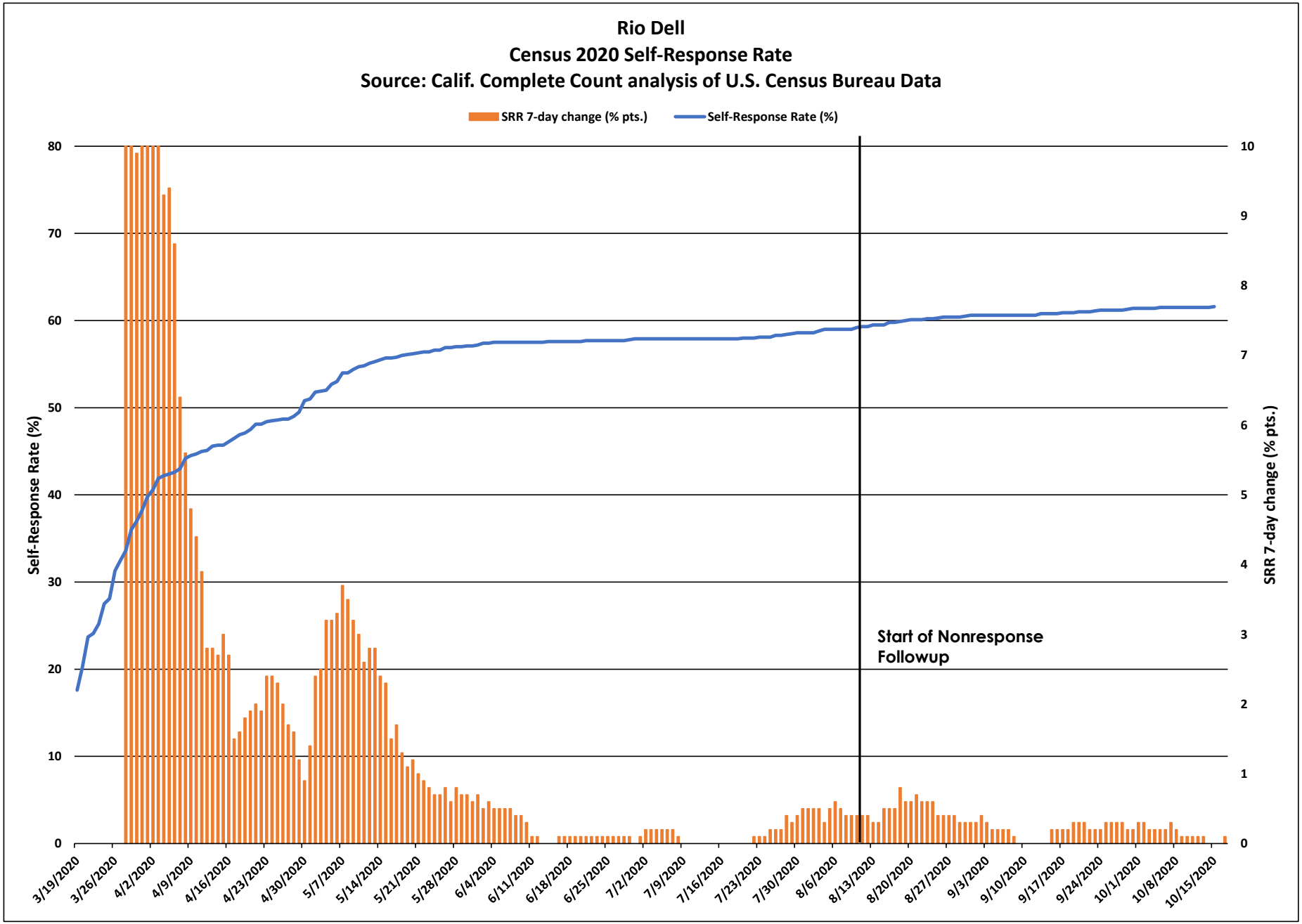
Rio Dell
Census 2020 Self-Response Rate
Source: Calif. Complete Count analysis of U.S. Census Bureau Data
SRR 7-day change (% pts.)
Self-Response Rate (%)
Self-Response Rate (%)
SRR 7-day change (% pts.)
Start of Nonresponse Followup
3/19/2020
3/26/2020
4/2/2020
4/9/2020
4/16/2020
4/23/2020
4/30/2020
5/7/2020
5/14/2020
5/21/2020
5/28/2020
6/4/2020
6/11/2020
6/18/2020
6/25/2020
7/2/2020
7/9/2020
7/16/2020
7/23/2020
7/30/2020
8/6/2020
8/13/2020
8/20/2020
8/27/2020
9/3/2020
9/10/2020
9/17/2020
9/24/2020
10/1/2020
10/8/2020
10/15/2020

Rio Dell

March 12 - Oct. 15 Census 2020 Self-Response Rate: 61.6%

Census tract Self-Response Rate (%)

- 0 - 15
- 15 - 30
- 30 - 40
- 40 - 50
- 50 - 56
- 56 - 62
- 62 - 68
- 68 - 74
- 74 - 85
- 85 - 100

CA CENSUS 2020

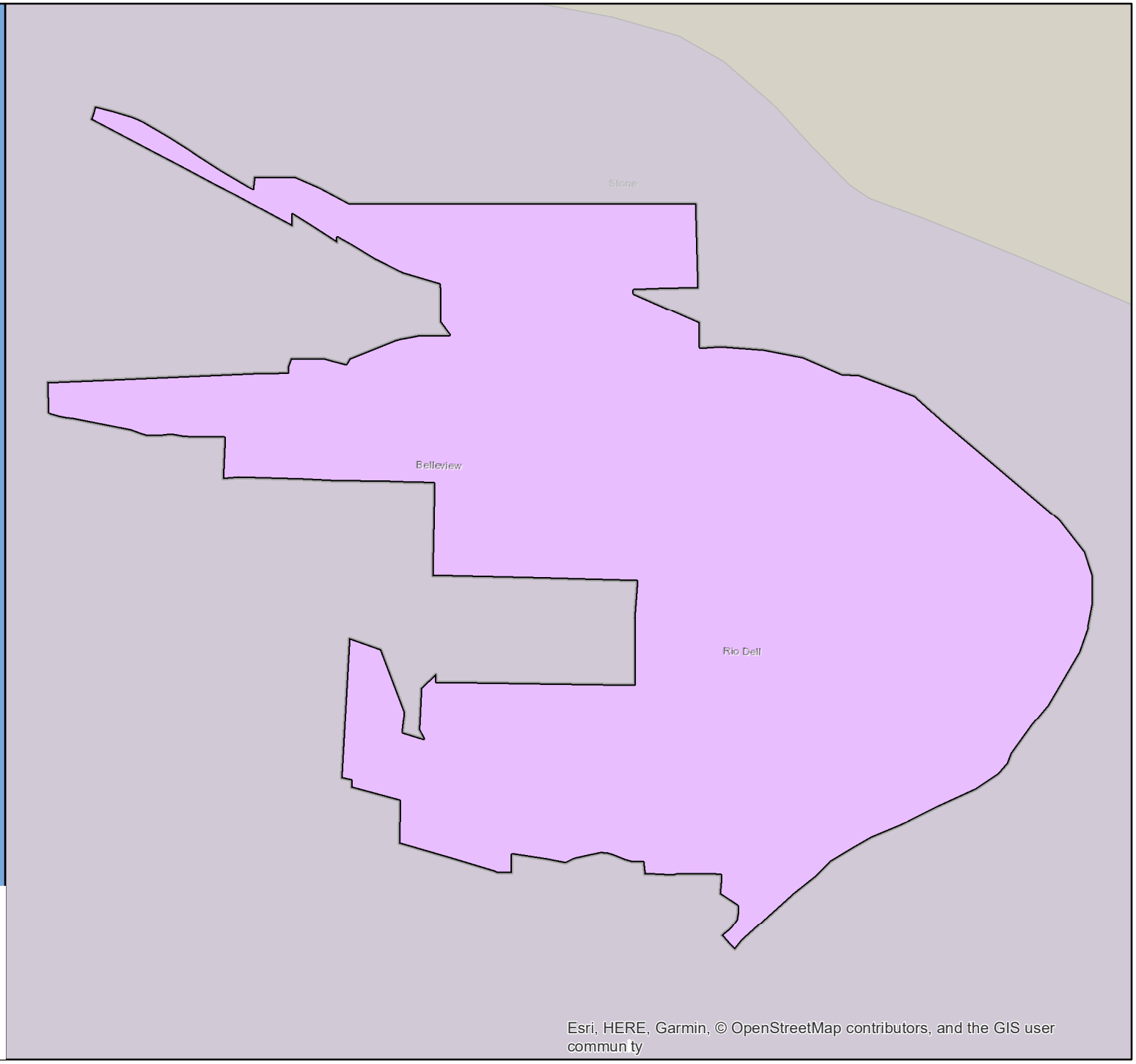

Esri, HERE, Garmin, © OpenStreetMap contributors, and the GIS user commun ty

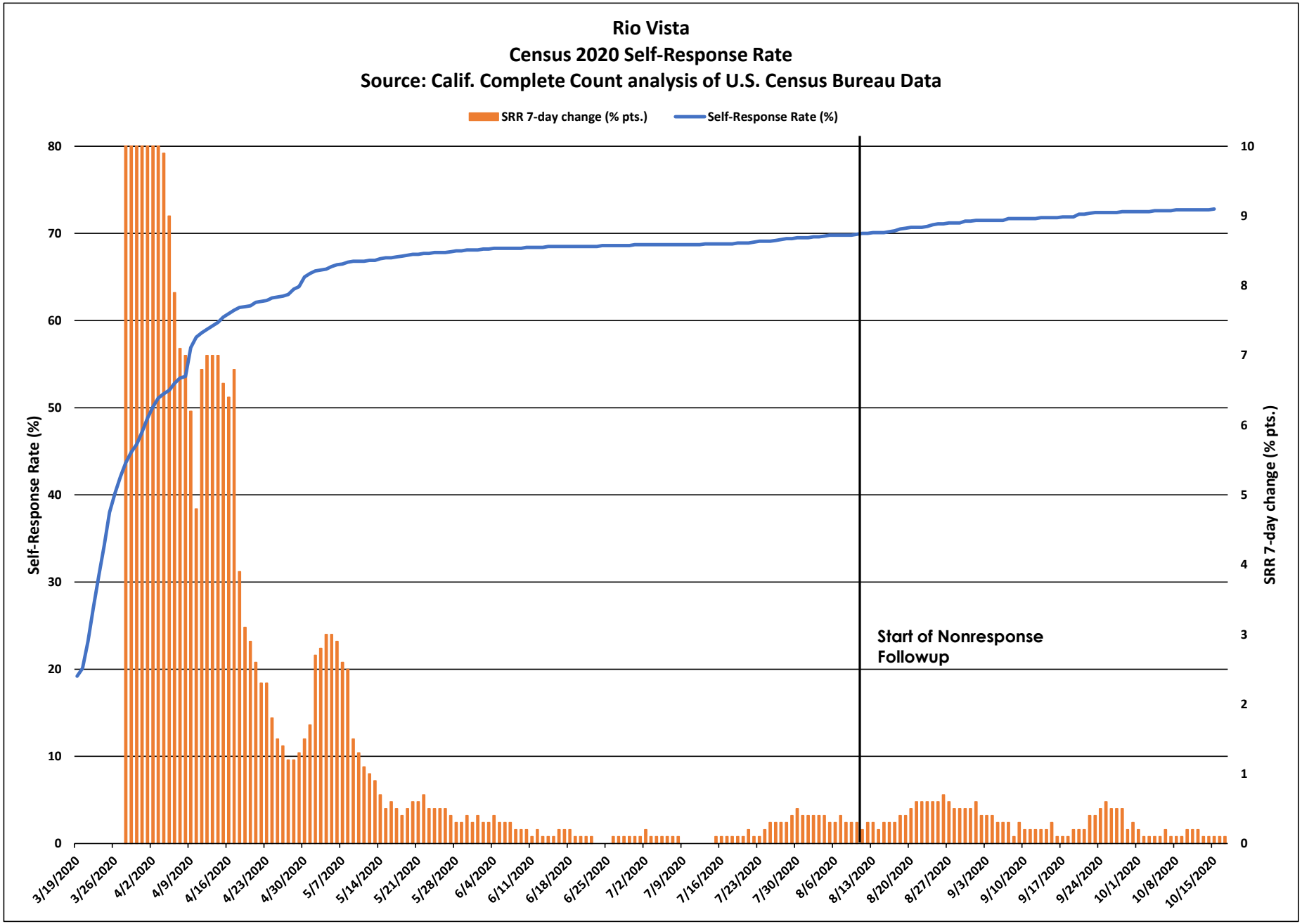
Rio Vista
Census 2020 Self-Response Rate
Source: Calif. Complete Count analysis of U.S. Census Bureau Data
SRR 7-day change (% pts.)
Self-Response Rate (%)
Self-Response Rate (%)
SRR 7-day change (% pts.)
Start of Nonresponse Followup
0
10
20
30
40
50
60
70
80
0
1
2
3
4
5
6
7
8
9
10
3/19/2020
3/26/2020
4/2/2020
4/9/2020
4/16/2020
4/23/2020
4/30/2020
5/7/2020
5/14/2020
5/21/2020
5/28/2020
6/4/2020
6/11/2020
6/18/2020
6/25/2020
7/2/2020
7/9/2020
7/16/2020
7/23/2020
7/30/2020
8/6/2020
8/13/2020
8/20/2020
8/27/2020
9/3/2020
9/10/2020
9/17/2020
9/24/2020
10/1/2020
10/8/2020
10/15/2020

Rio Vista

March 12 - Oct. 15
Census 2020 Self-Response Rate: 72.8%

Census tract Self-Response Rate (%)

- 0 - 15
- 15 - 30
- 30 - 40
- 40 - 50
- 50 - 56
- 56 - 62
- 62 - 68
- 68 - 74
- 74 - 85
- 85 - 100

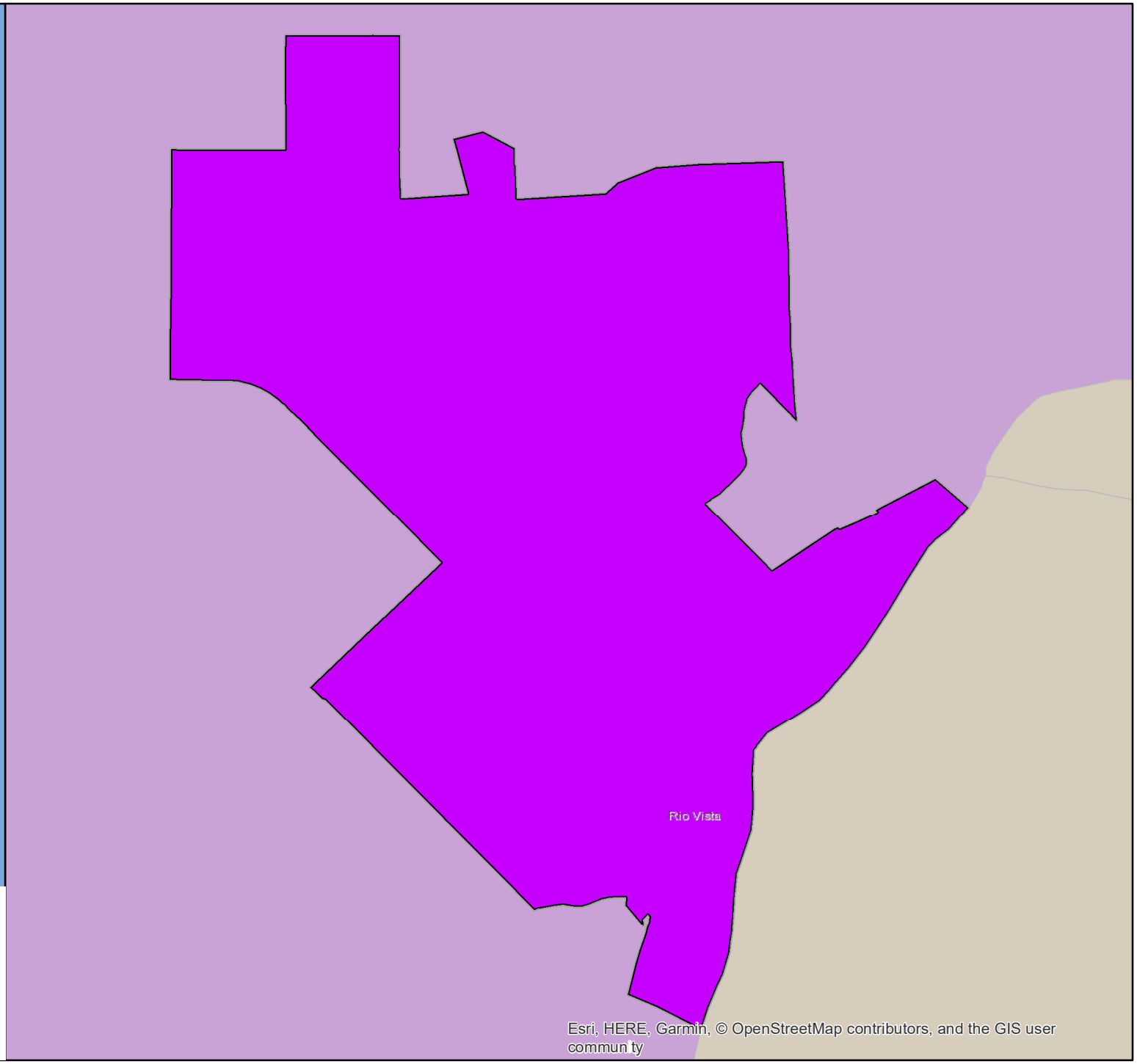

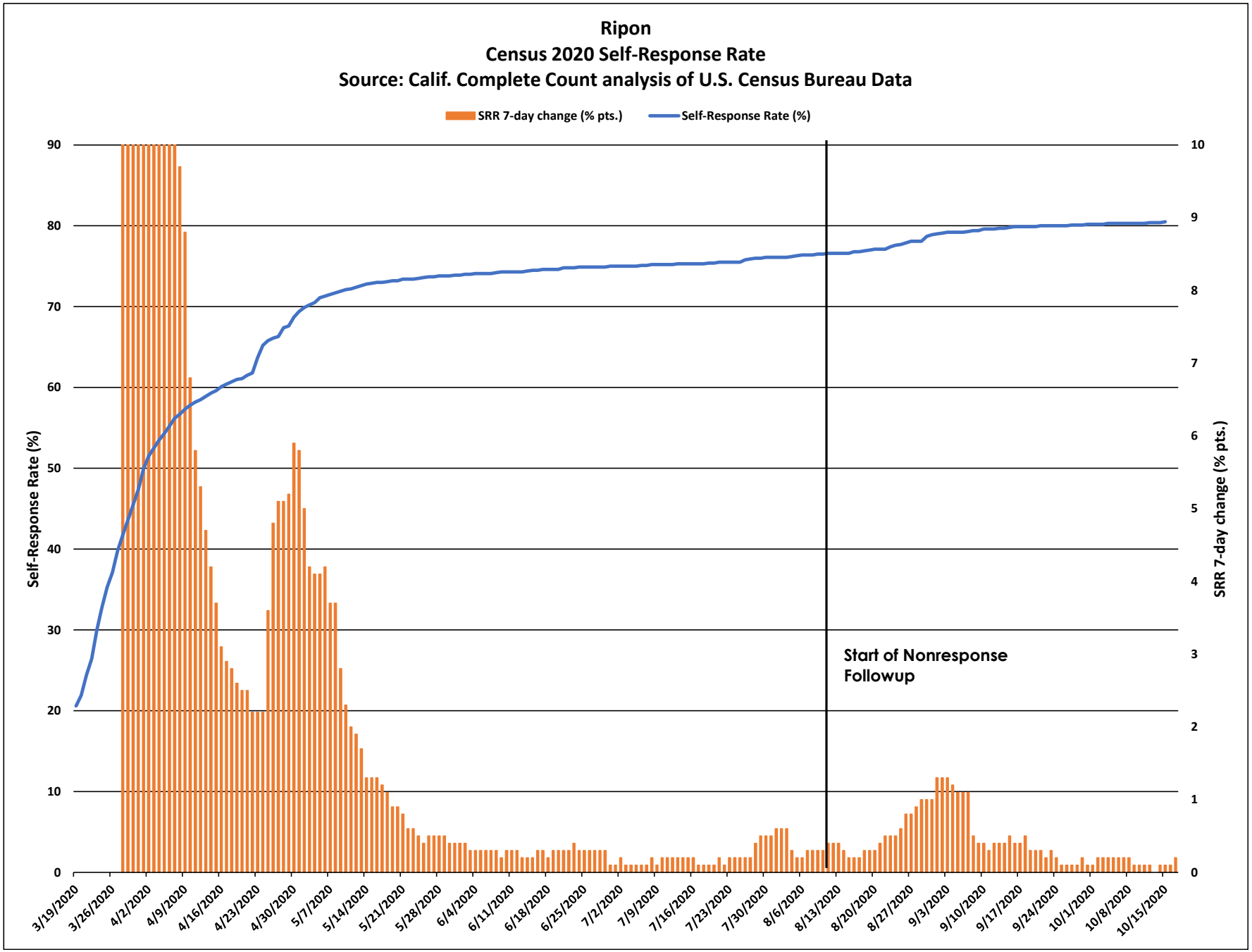
Ripon
Census 2020 Self-Response Rate
Source: Calif. Complete Count analysis of U.S. Census Bureau Data
SRR 7-day change (% pts.)
Self-Response Rate (%)
Self-Response Rate (%)
SRR 7-day change (% pts.)
Start of Nonresponse Followup
0
10
20
30
40
50
60
70
80
90
0
1
2
3
4
5
6
7
8
9
10
3/19/2020
3/26/2020
4/2/2020
4/9/2020
4/16/2020
4/23/2020
4/30/2020
5/7/2020
5/14/2020
5/21/2020
5/28/2020
6/4/2020
6/11/2020
6/18/2020
6/25/2020
7/2/2020
7/9/2020
7/16/2020
7/23/2020
7/30/2020
8/6/2020
8/13/2020
8/20/2020
8/27/2020
9/3/2020
9/10/2020
9/17/2020
9/24/2020
10/1/2020
10/8/2020
10/15/2020

Ripon

March 12 - Oct. 15 Census 2020 Self-Response Rate: 80.5%

Census tract Self-Response Rate (%)

- 0 - 15
- 15 - 30
- 30 - 40
- 40 - 50
- 50 - 56
- 56 - 62
- 62 - 68
- 68 - 74
- 74 - 85
- 85 - 100

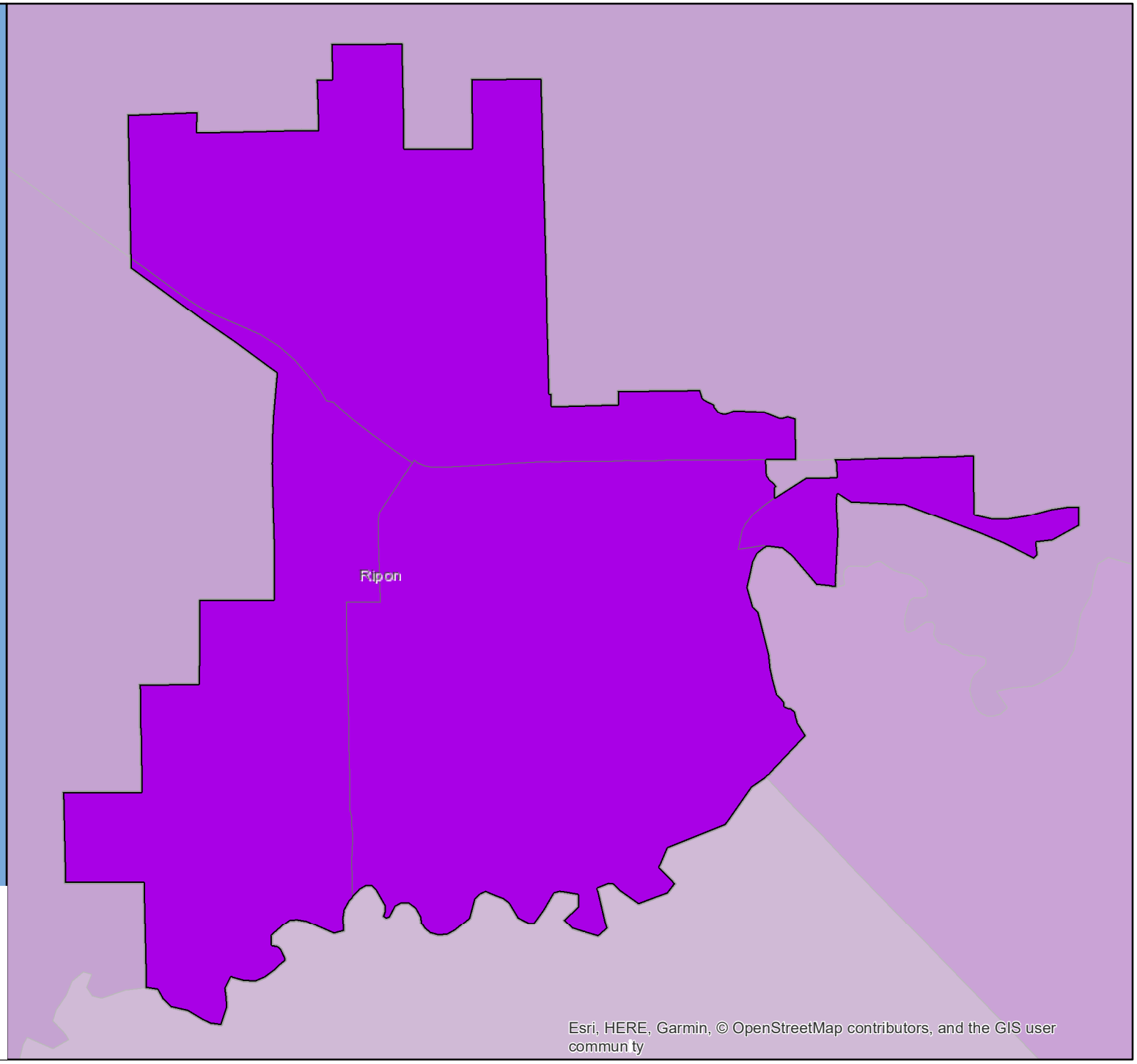

CA CENSUS 2020

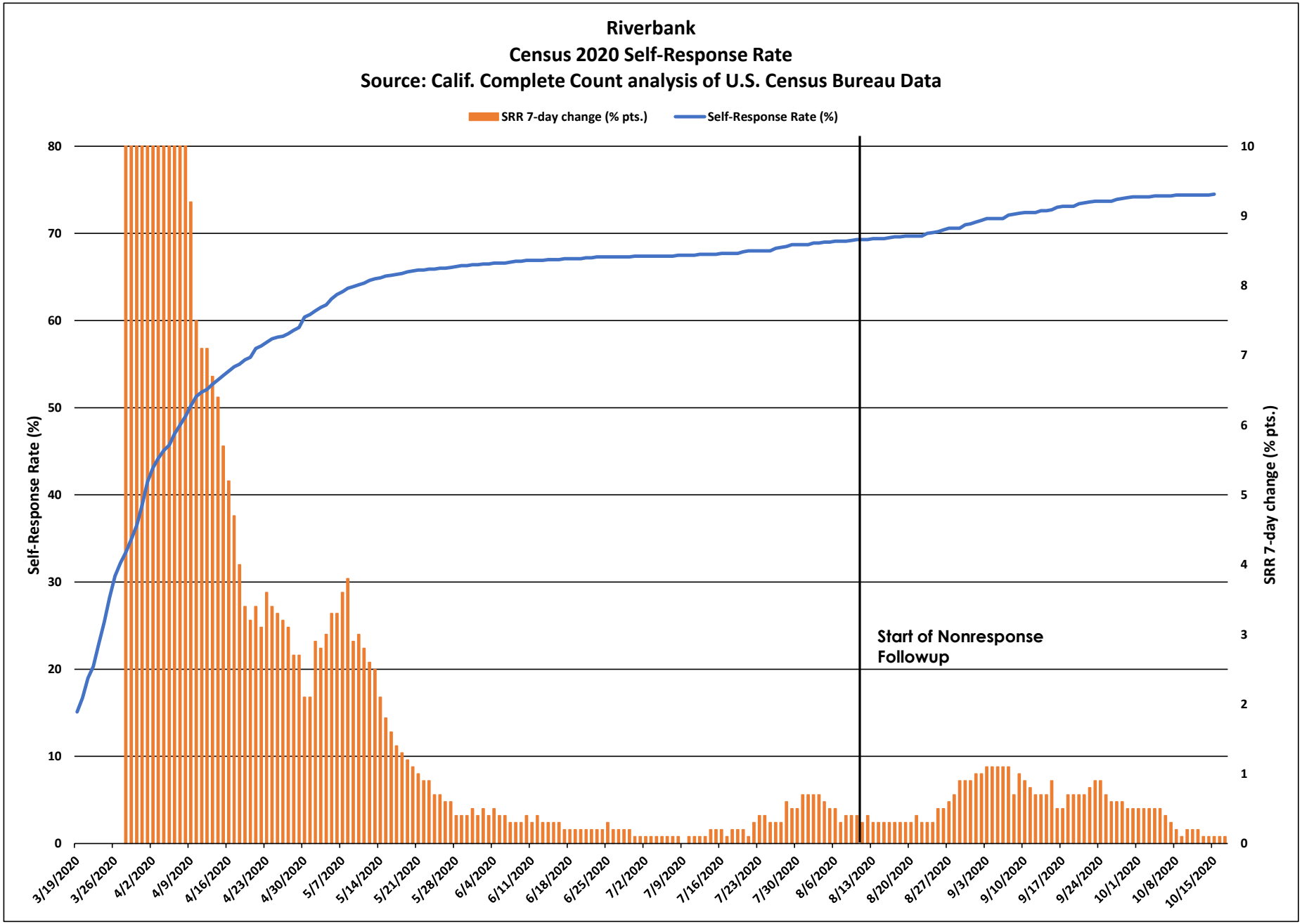
Riverbank
Census 2020 Self-Response Rate
Source: Calif. Complete Count analysis of U.S. Census Bureau Data
SRR 7-day change (% pts.)
Self-Response Rate (%)
Self-Response Rate (%)
SRR 7-day change (% pts.)
Start of Nonresponse Followup
0
10
20
30
40
50
60
70
80
0
1
2
3
4
5
6
7
8
9
10
3/19/2020
3/26/2020
4/2/2020
4/9/2020
4/16/2020
4/23/2020
4/30/2020
5/7/2020
5/14/2020
5/21/2020
5/28/2020
6/4/2020
6/11/2020
6/18/2020
6/25/2020
7/2/2020
7/9/2020
7/16/2020
7/23/2020
7/30/2020
8/6/2020
8/13/2020
8/20/2020
8/27/2020
9/3/2020
9/10/2020
9/17/2020
9/24/2020
10/1/2020
10/8/2020
10/15/2020

Riverbank

March 12 - Oct. 15
Census 2020 Self-Response Rate: 74.5%

Census tract Self-Response Rate (%)

- 0 - 15
- 15 - 30
- 30 - 40
- 40 - 50
- 50 - 56
- 56 - 62
- 62 - 68
- 68 - 74
- 74 - 85
- 85 - 100

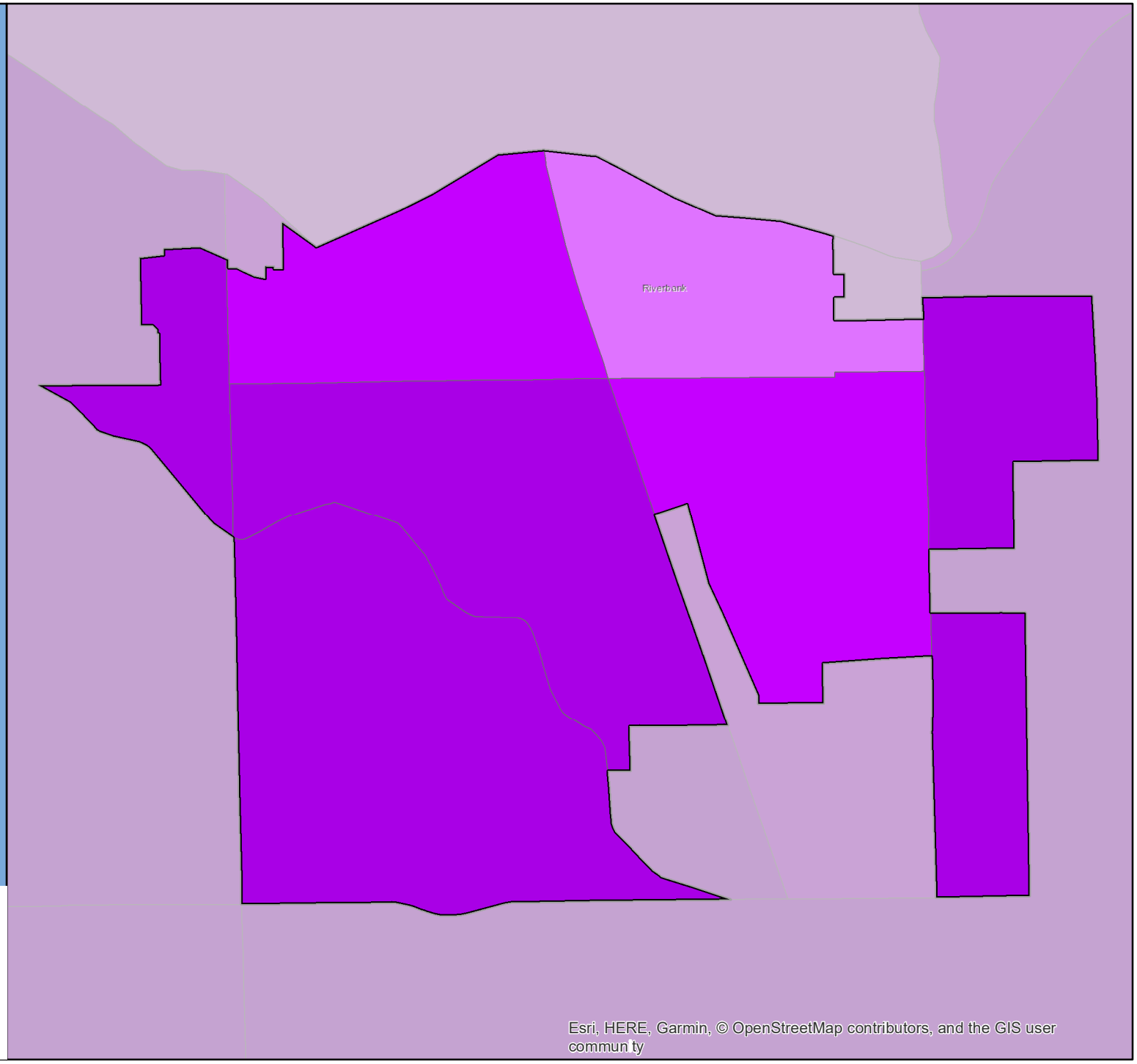

CA CENSUS 2020

Esri, HERE, Garmin, © OpenStreetMap contributors, and the GIS user commun ty

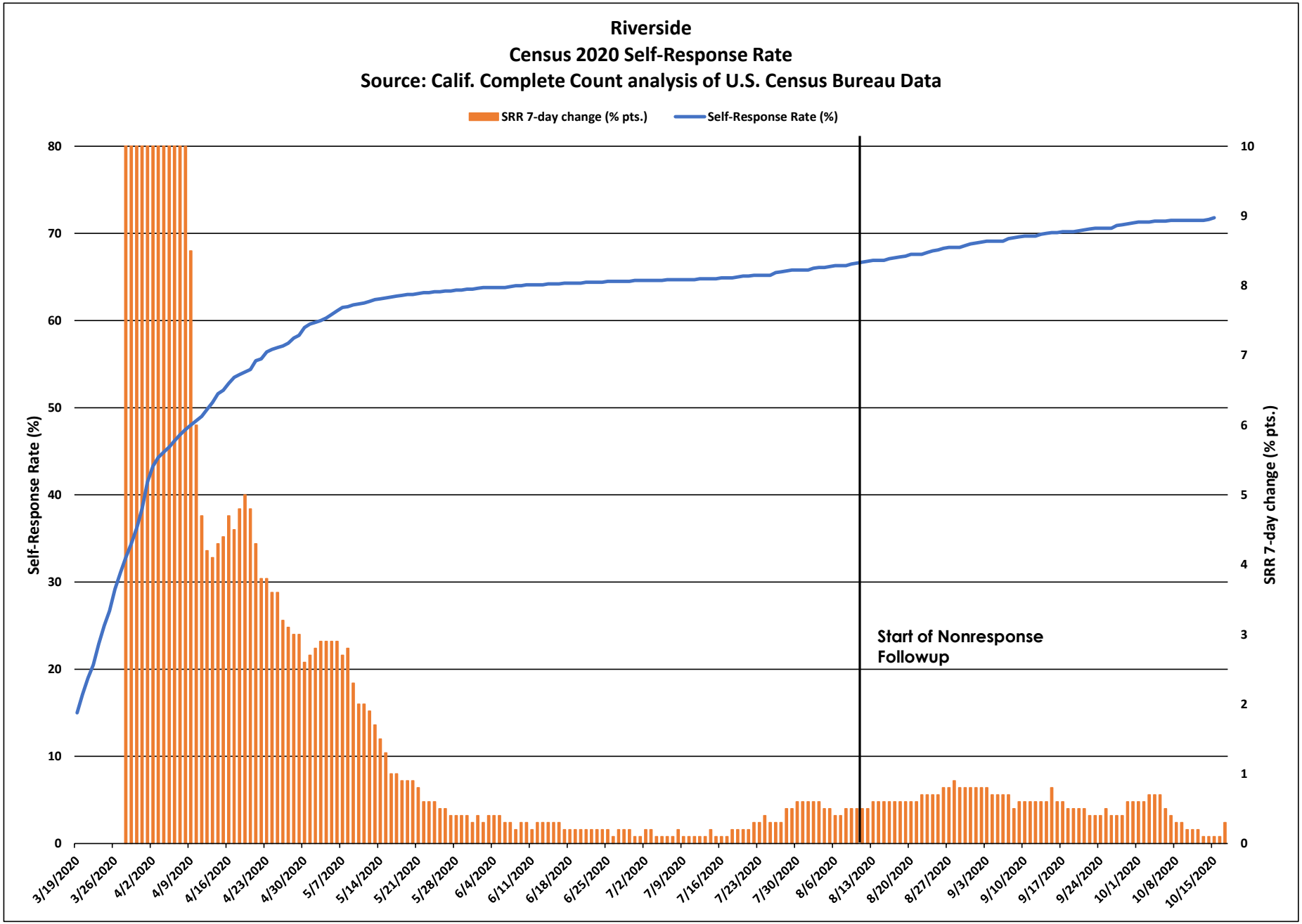
Riverside
Census 2020 Self-Response Rate
Source: Calif. Complete Count analysis of U.S. Census Bureau Data
SRR 7-day change (% pts.)
Self-Response Rate (%)
Self-Response Rate (%)
SRR 7-day change (% pts.)
Start of Nonresponse Followup
0
10
20
30
40
50
60
70
80
0
1
2
3
4
5
6
7
8
9
10
3/19/2020
3/26/2020
4/2/2020
4/9/2020
4/16/2020
4/23/2020
4/30/2020
5/7/2020
5/14/2020
5/21/2020
5/28/2020
6/4/2020
6/11/2020
6/18/2020
6/25/2020
7/2/2020
7/9/2020
7/16/2020
7/23/2020
7/30/2020
8/6/2020
8/13/2020
8/20/2020
8/27/2020
9/3/2020
9/10/2020
9/17/2020
9/24/2020
10/1/2020
10/8/2020
10/15/2020

Riverside

March 12 - Oct. 15 Census 2020 Self-Response Rate: 71.8%

Census tract Self-Response Rate (%)

- 0 - 15
- 15 - 30
- 30 - 40
- 40 - 50
- 50 - 56
- 56 - 62
- 62 - 68
- 68 - 74
- 74 - 85
- 85 - 100

CA CENSUS 2020

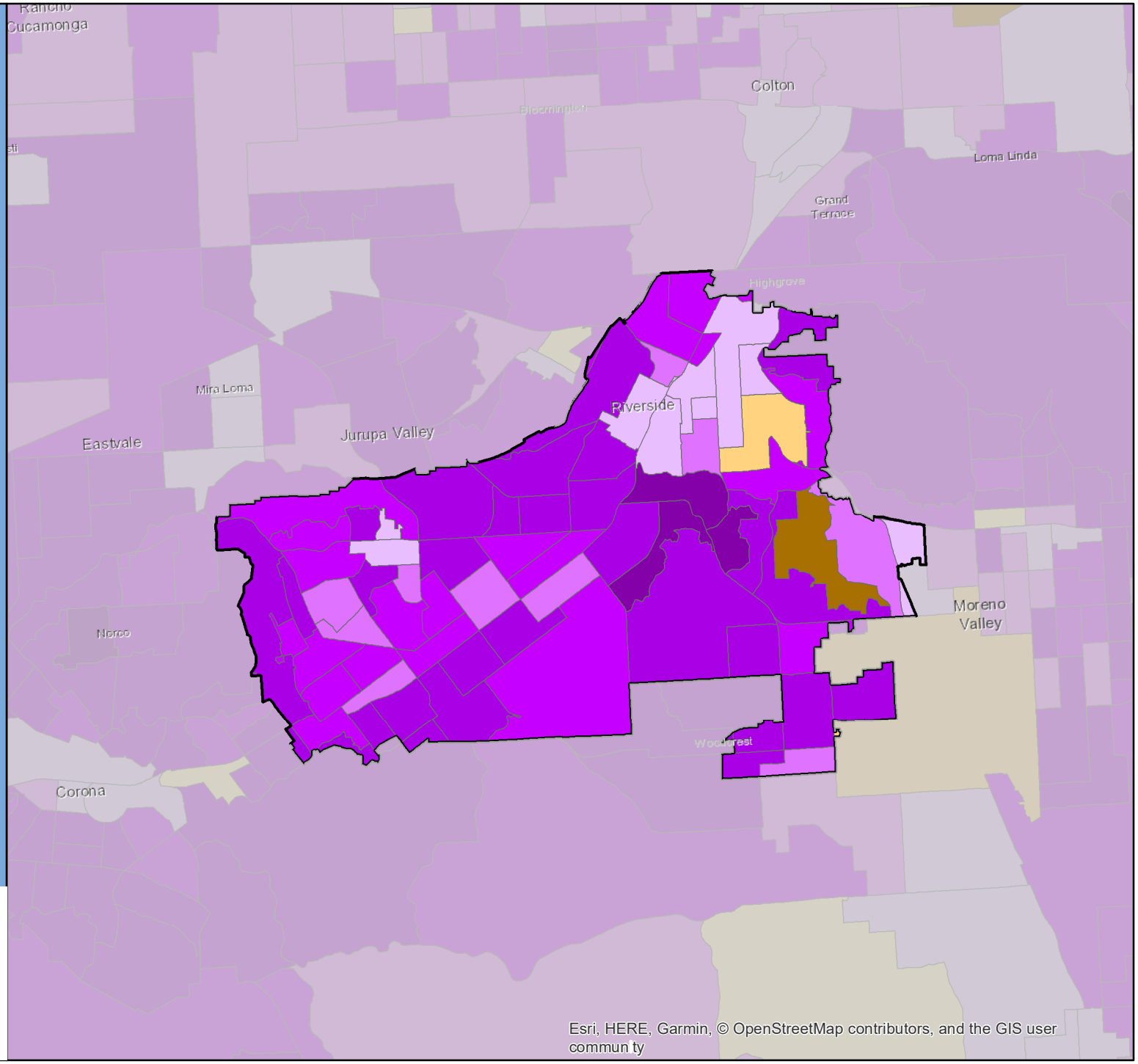

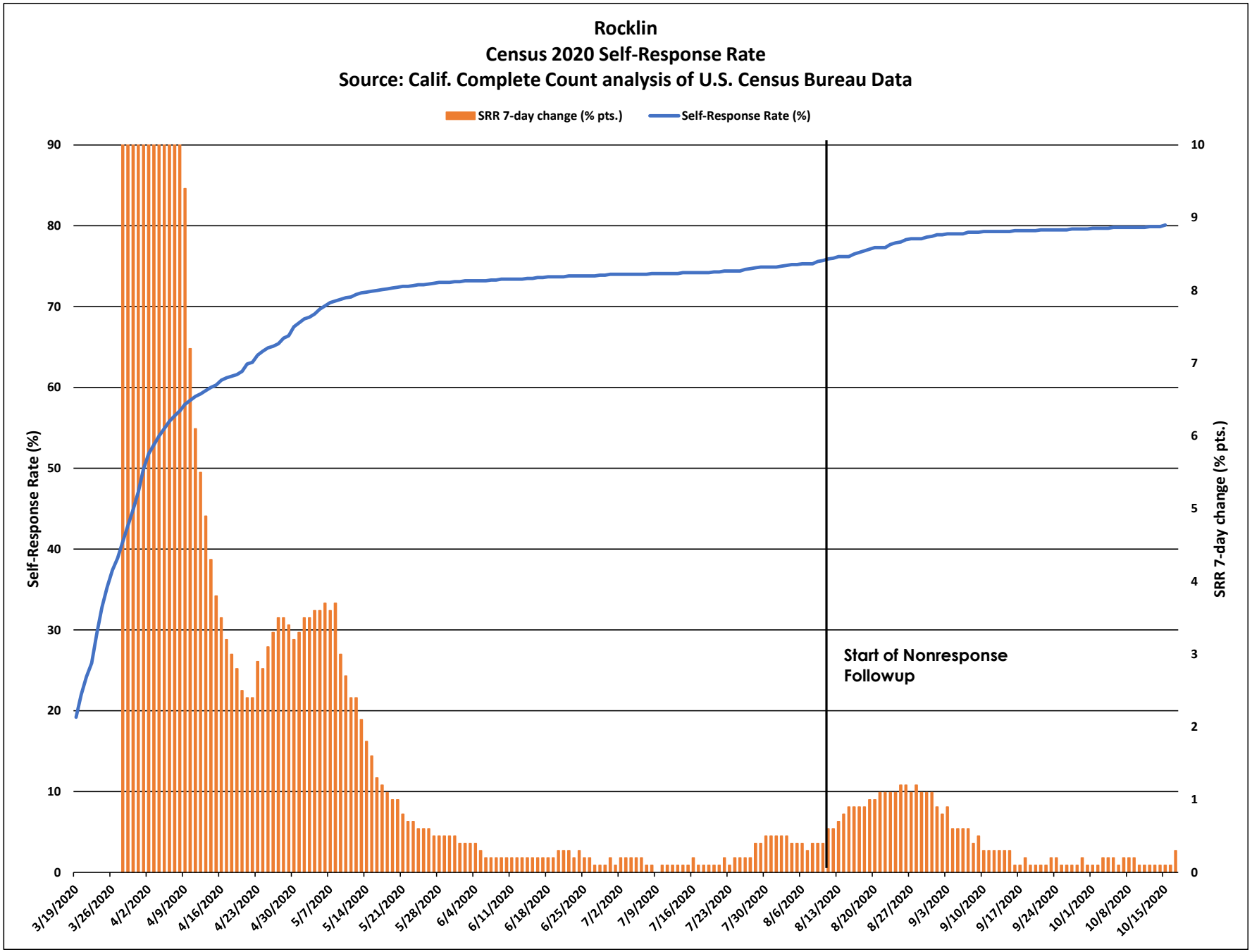
Rocklin
Census 2020 Self-Response Rate
Source: Calif. Complete Count analysis of U.S. Census Bureau Data
SRR 7-day change (% pts.)
Self-Response Rate (%)
Self-Response Rate (%)
SRR 7-day change (% pts.)
Start of Nonresponse Followup
90
80
70
60
50
40
30
20
10
0
10
9
8
7
6
5
4
3
2
1
0
3/19/2020
3/26/2020
4/2/2020
4/9/2020
4/16/2020
4/23/2020
4/30/2020
5/7/2020
5/14/2020
5/21/2020
5/28/2020
6/4/2020
6/11/2020
6/18/2020
6/25/2020
7/2/2020
7/9/2020
7/16/2020
7/23/2020
7/30/2020
8/6/2020
8/13/2020
8/20/2020
8/27/2020
9/3/2020
9/10/2020
9/17/2020
9/24/2020
10/1/2020
10/8/2020
10/15/2020

Rocklin

March 12 - Oct. 15 Census 2020 Self-Response Rate: 80.1%

Census tract Self-Response Rate (%)

- 0 - 15
- 15 - 30
- 30 - 40
- 40 - 50
- 50 - 56
- 56 - 62
- 62 - 68
- 68 - 74
- 74 - 85
- 85 - 100

CA CENSUS 2020

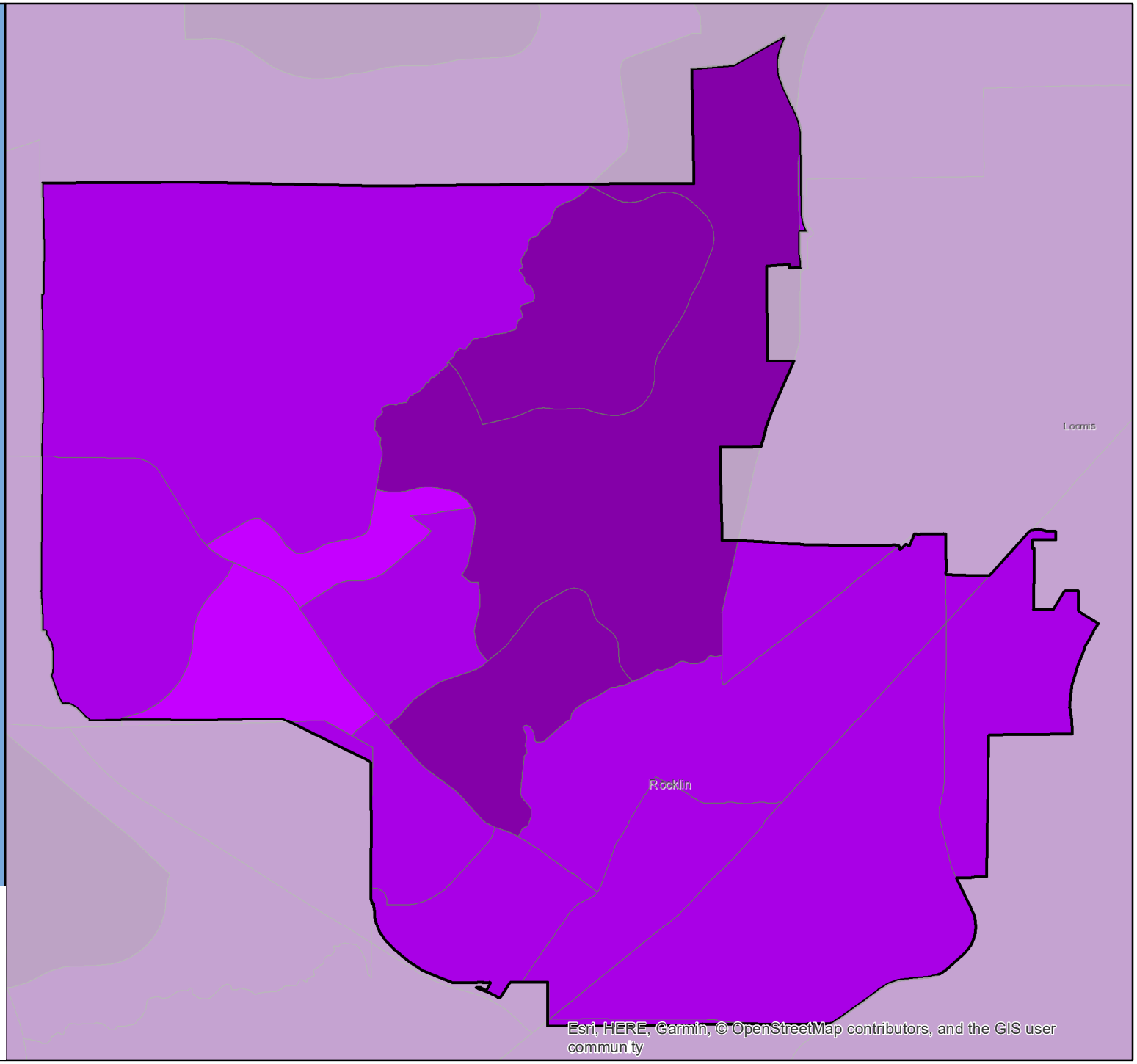

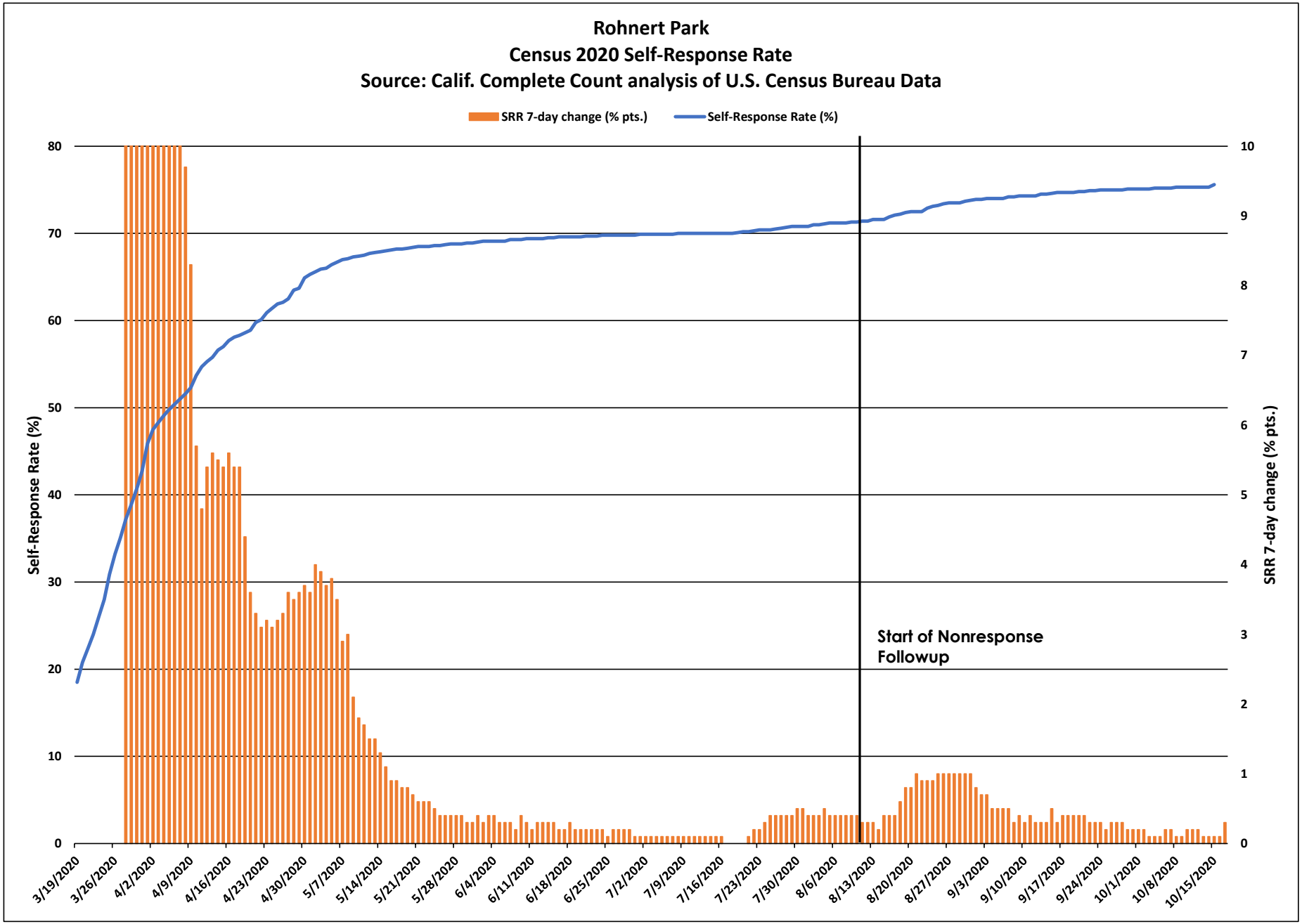
Rohnert Park
Census 2020 Self-Response Rate
Source: Calif. Complete Count analysis of U.S. Census Bureau Data
SRR 7-day change (% pts.)
Self-Response Rate (%)
Self-Response Rate (%)
SRR 7-day change (% pts.)
Start of Nonresponse Followup
0
10
20
30
40
50
60
70
80
0
1
2
3
4
5
6
7
8
9
10
3/19/2020
3/26/2020
4/2/2020
4/9/2020
4/16/2020
4/23/2020
4/30/2020
5/7/2020
5/14/2020
5/21/2020
5/28/2020
6/4/2020
6/11/2020
6/18/2020
6/25/2020
7/2/2020
7/9/2020
7/16/2020
7/23/2020
7/30/2020
8/6/2020
8/13/2020
8/20/2020
8/27/2020
9/3/2020
9/10/2020
9/17/2020
9/24/2020
10/1/2020
10/8/2020
10/15/2020

Rohnert Park

March 12 - Oct. 15
Census 2020 Self-Response Rate: 75.6%

Census tract Self-Response Rate (%)

- 0 - 15
- 15 - 30
- 30 - 40
- 40 - 50
- 50 - 56
- 56 - 62
- 62 - 68
- 68 - 74
- 74 - 85
- 85 - 100

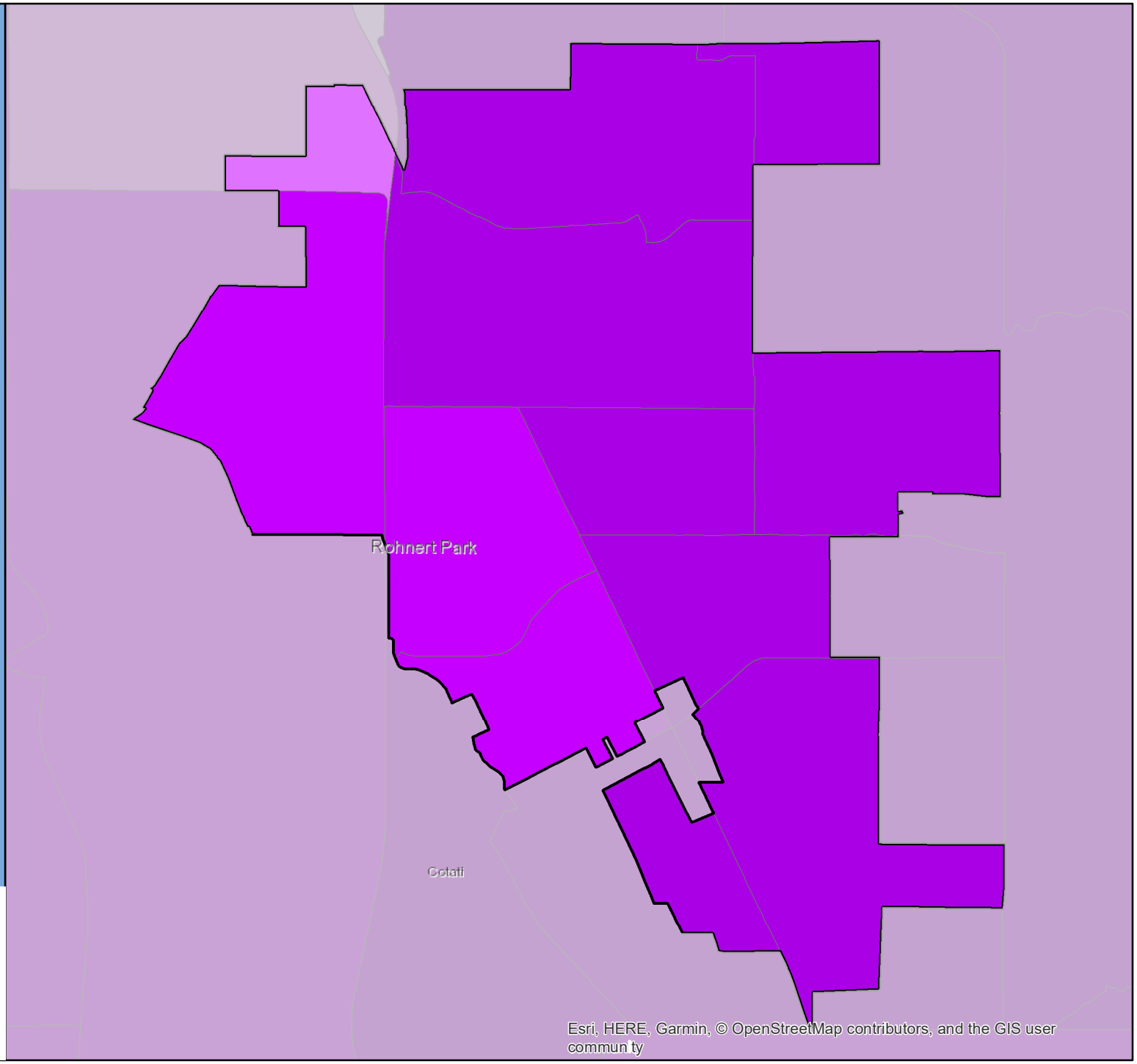

CA CENSUS 2020

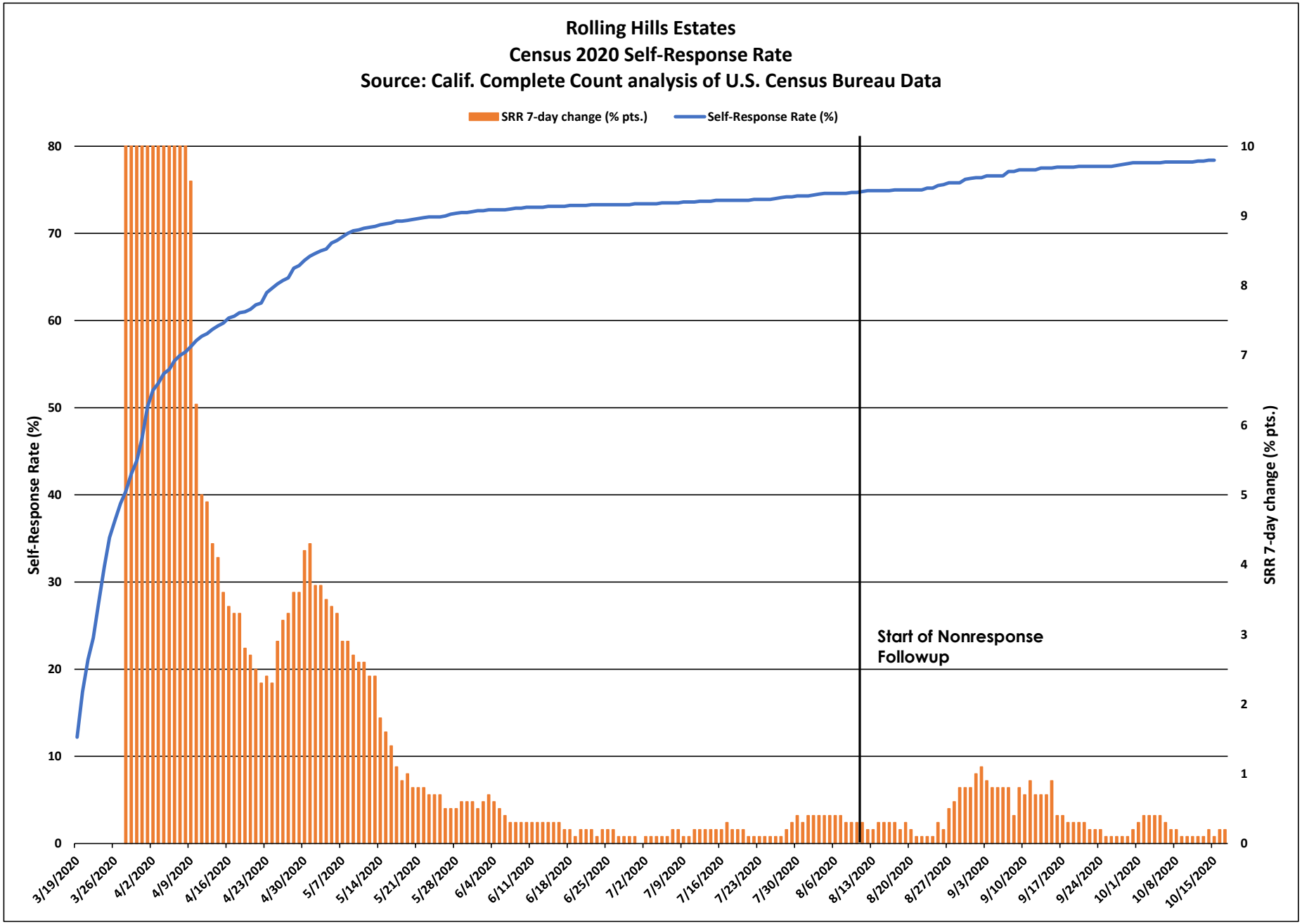
Rolling Hills Estates
Census 2020 Self-Response Rate
Source: Calif. Complete Count analysis of U.S. Census Bureau Data
SRR 7-day change (% pts.)
Self-Response Rate (%)
Self-Response Rate (%)
SRR 7-day change (% pts.)
Start of Nonresponse Followup
80
70
60
50
40
30
20
10
0
10
9
8
7
6
5
4
3
2
1
0
3/19/2020
3/26/2020
4/2/2020
4/9/2020
4/16/2020
4/23/2020
4/30/2020
5/7/2020
5/14/2020
5/21/2020
5/28/2020
6/4/2020
6/11/2020
6/18/2020
6/25/2020
7/2/2020
7/9/2020
7/16/2020
7/23/2020
7/30/2020
8/6/2020
8/13/2020
8/20/2020
8/27/2020
9/3/2020
9/10/2020
9/17/2020
9/24/2020
10/1/2020
10/8/2020
10/15/2020

Rolling Hills Estates

March 12 - Oct. 15 Census 2020 Self-Response Rate: 78.4%

Census tract Self-Response Rate (%)

- 0 - 15
- 15 - 30
- 30 - 40
- 40 - 50
- 50 - 56
- 56 - 62
- 62 - 68
- 68 - 74
- 74 - 85
- 85 - 100

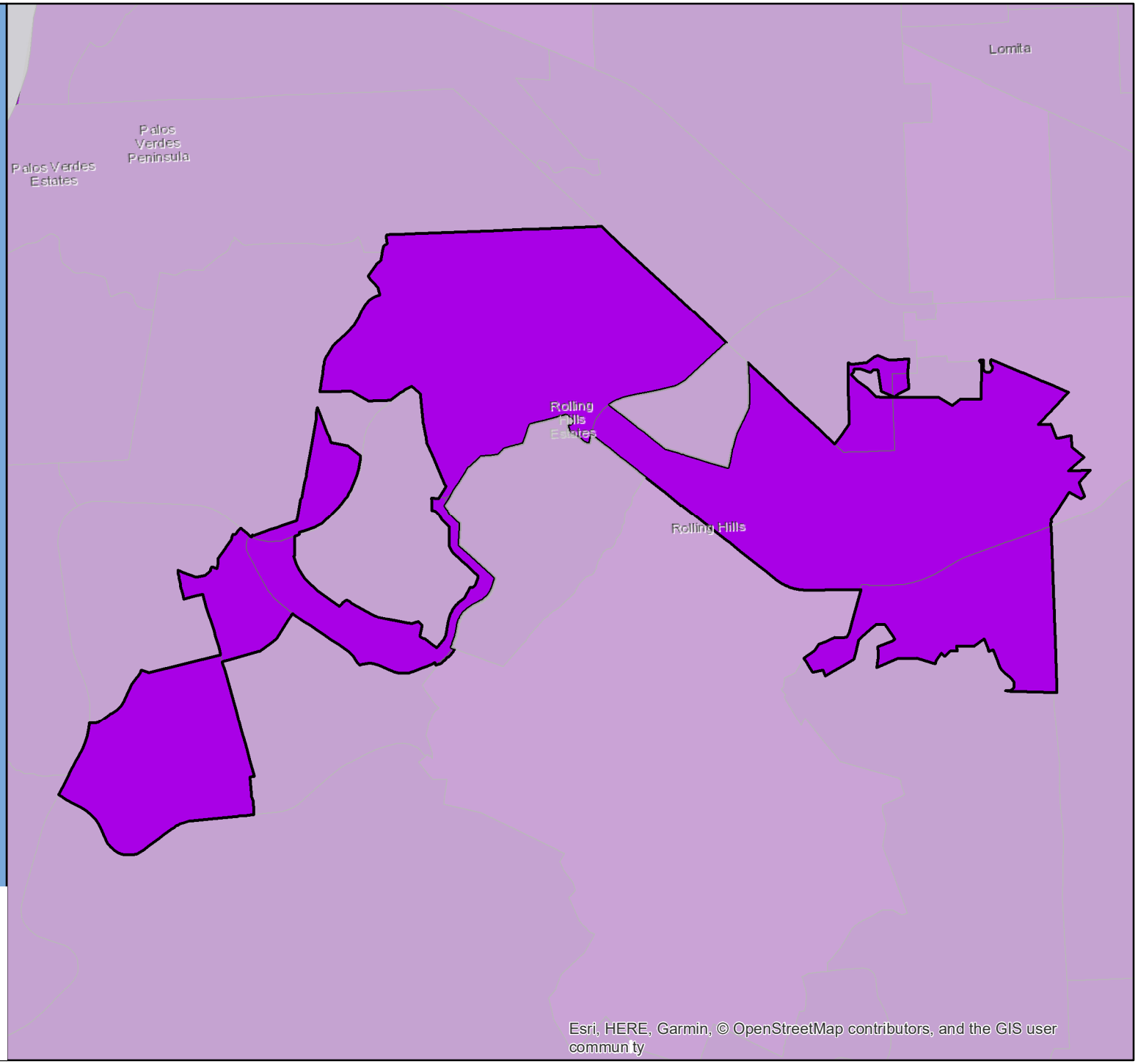

CA CENSUS 2020

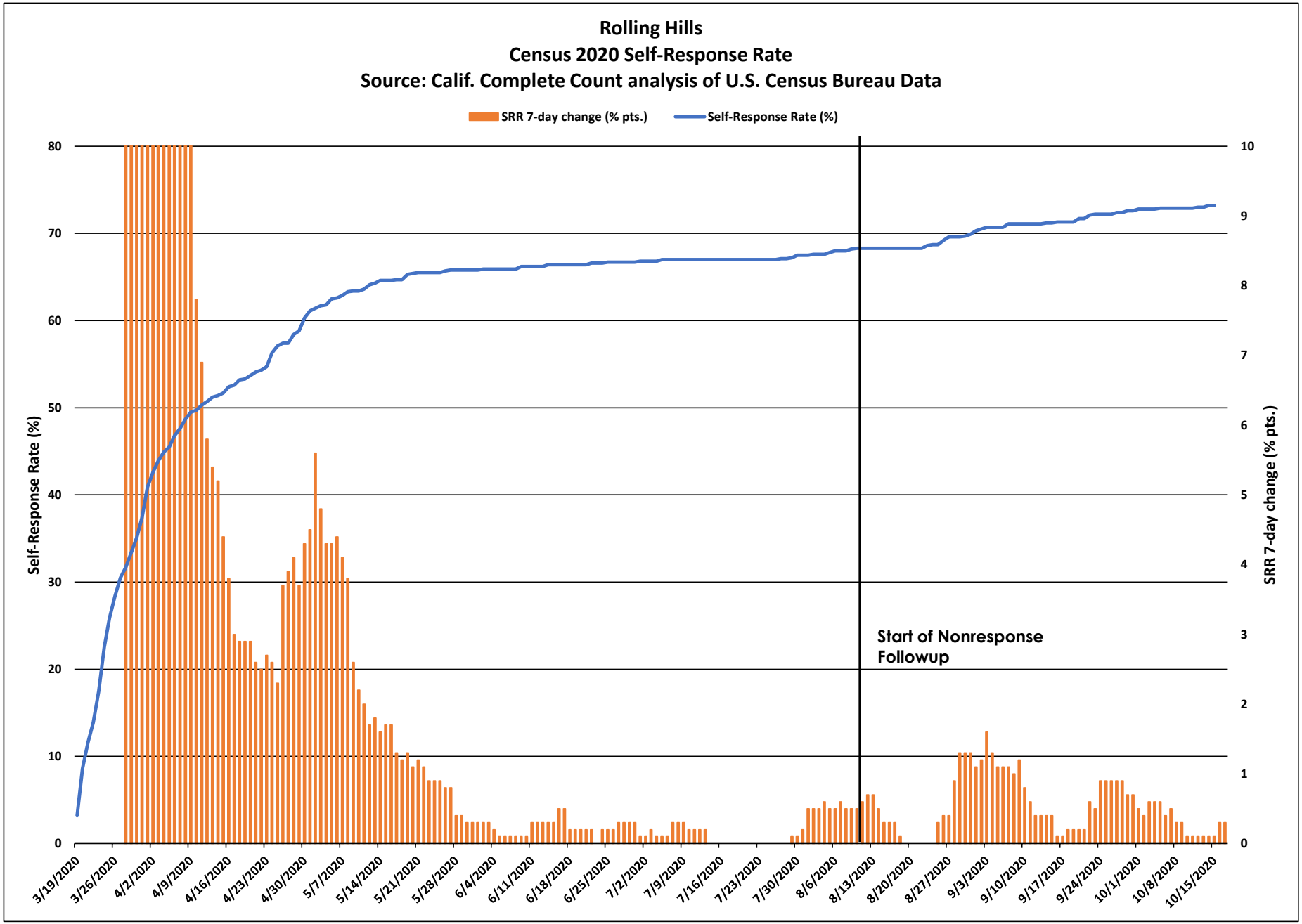
Rolling Hills
Census 2020 Self-Response Rate
Source: Calif. Complete Count analysis of U.S. Census Bureau Data
SRR 7-day change (% pts.)
Self-Response Rate (%)
Self-Response Rate (%)
SRR 7-day change (% pts.)
Start of Nonresponse Followup
0
10
20
30
40
50
60
70
80
0
1
2
3
4
5
6
7
8
9
10
3/19/2020
3/26/2020
4/2/2020
4/9/2020
4/16/2020
4/23/2020
4/30/2020
5/7/2020
5/14/2020
5/21/2020
5/28/2020
6/4/2020
6/11/2020
6/18/2020
6/25/2020
7/2/2020
7/9/2020
7/16/2020
7/23/2020
7/30/2020
8/6/2020
8/13/2020
8/20/2020
8/27/2020
9/3/2020
9/10/2020
9/17/2020
9/24/2020
10/1/2020
10/8/2020
10/15/2020

Rolling Hills

March 12 - Oct. 15 Census 2020 Self-Response Rate: 73.2%

Census tract Self-Response Rate (%)

- 0 - 15
- 15 - 30
- 30 - 40
- 40 - 50
- 50 - 56
- 56 - 62
- 62 - 68
- 68 - 74
- 74 - 85
- 85 - 100

CA CENSUS 2020

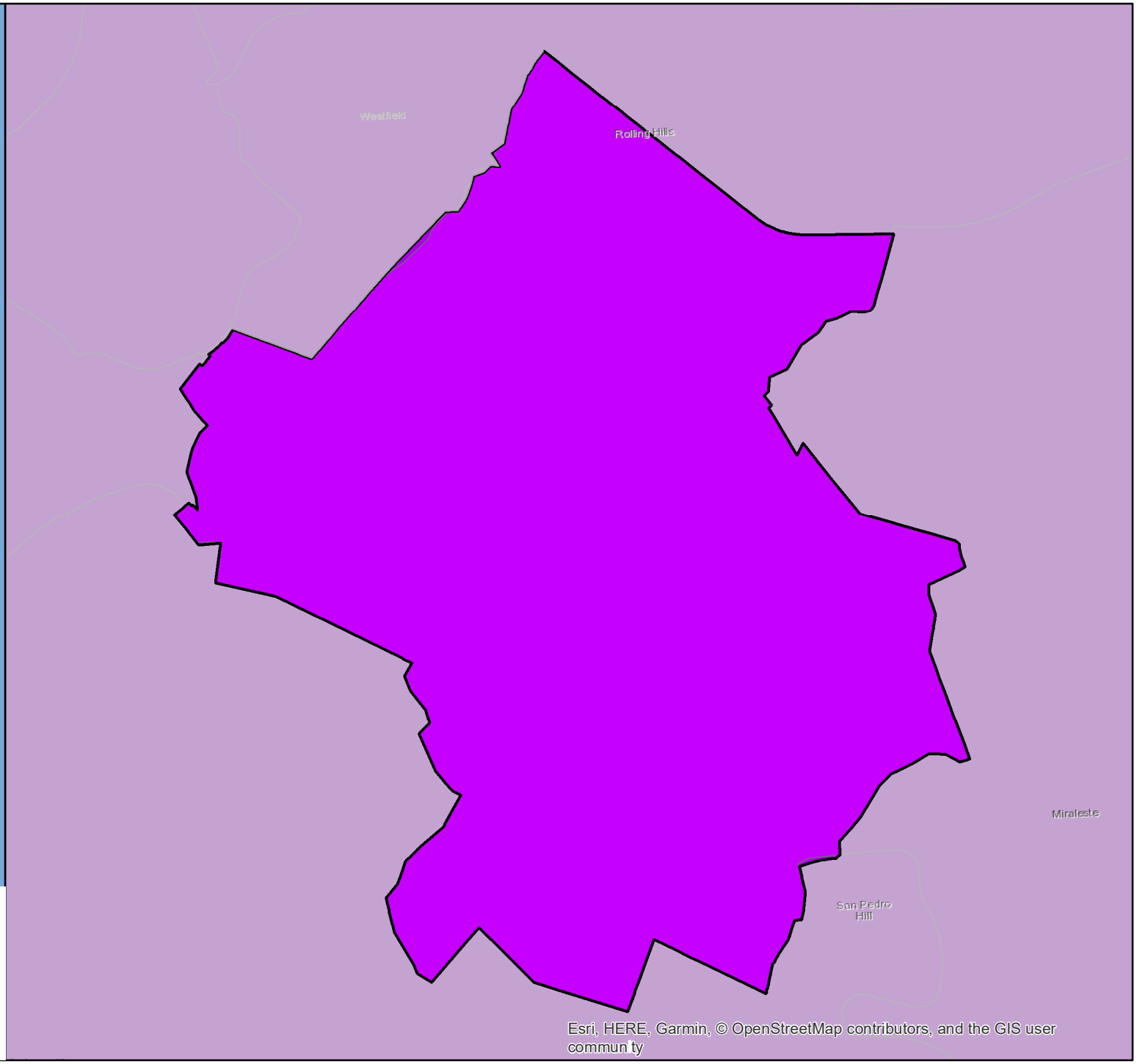

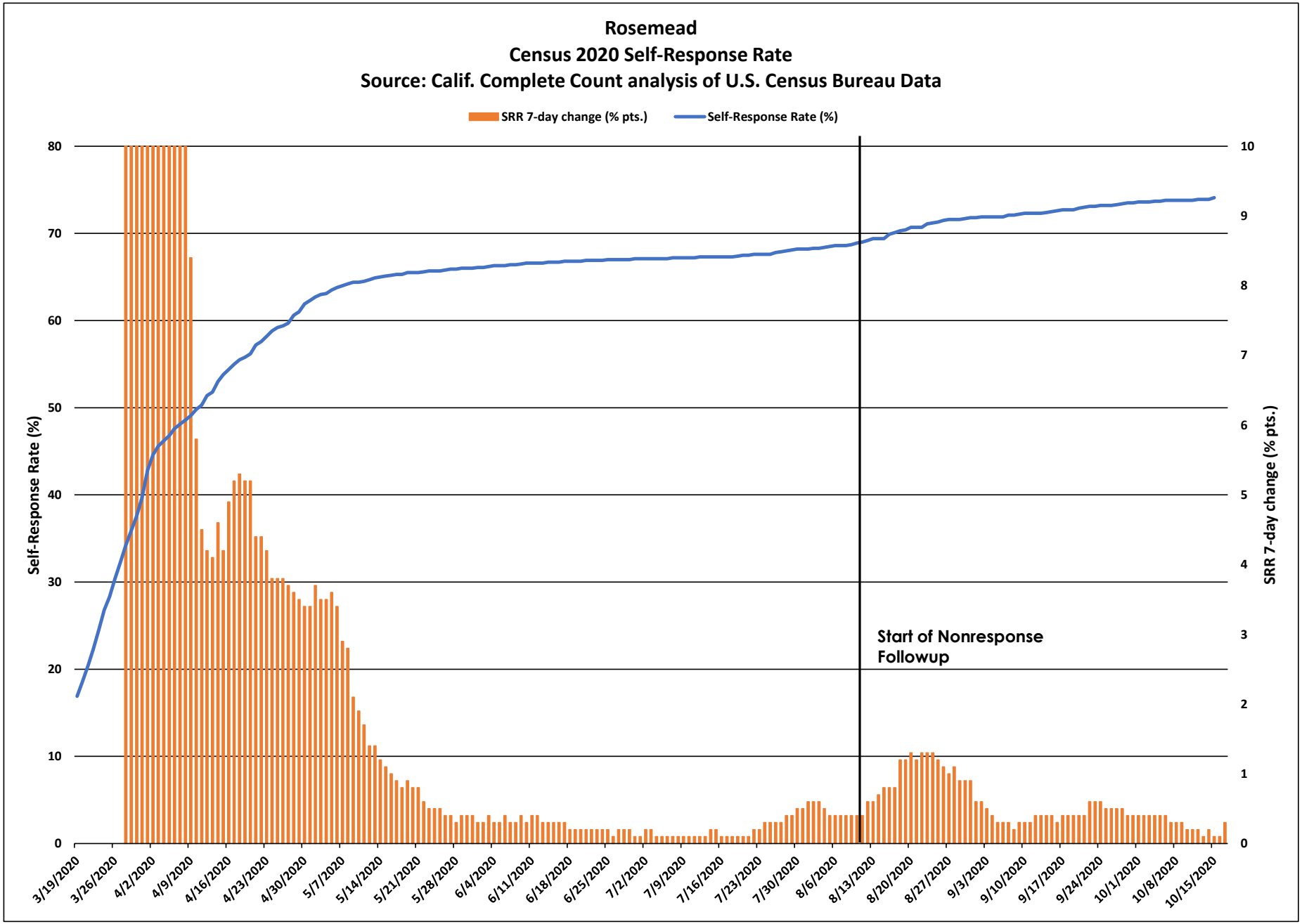
Rosemead
Census 2020 Self-Response Rate
Source: Calif. Complete Count analysis of U.S. Census Bureau Data
SRR 7-day change (% pts.)
Self-Response Rate (%)
Self-Response Rate (%)
SRR 7-day change (% pts.)
Start of Nonresponse Followup
0
10
20
30
40
50
60
70
80
0
1
2
3
4
5
6
7
8
9
10
3/19/2020
3/26/2020
4/2/2020
4/9/2020
4/16/2020
4/23/2020
4/30/2020
5/7/2020
5/14/2020
5/21/2020
5/28/2020
6/4/2020
6/11/2020
6/18/2020
6/25/2020
7/2/2020
7/9/2020
7/16/2020
7/23/2020
7/30/2020
8/6/2020
8/13/2020
8/20/2020
8/27/2020
9/3/2020
9/10/2020
9/17/2020
9/24/2020
10/1/2020
10/8/2020
10/15/2020

Rosemead

March 12 - Oct. 15 Census 2020 Self-Response Rate: 74.1%

Census tract Self-Response Rate (%)

- 0 - 15
- 15 - 30
- 30 - 40
- 40 - 50
- 50 - 56
- 56 - 62
- 62 - 68
- 68 - 74
- 74 - 85
- 85 - 100

CA CENSUS 2020

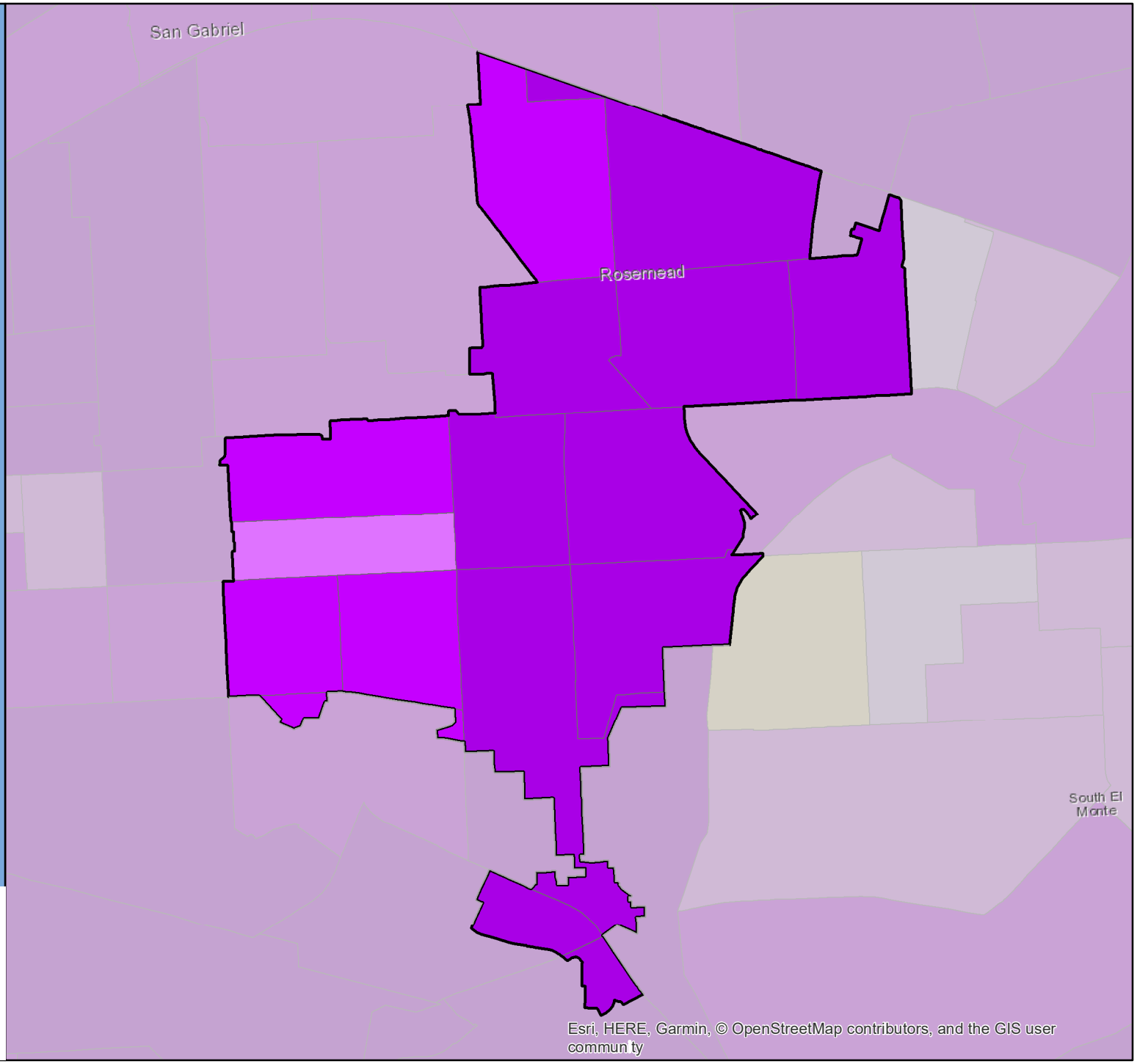

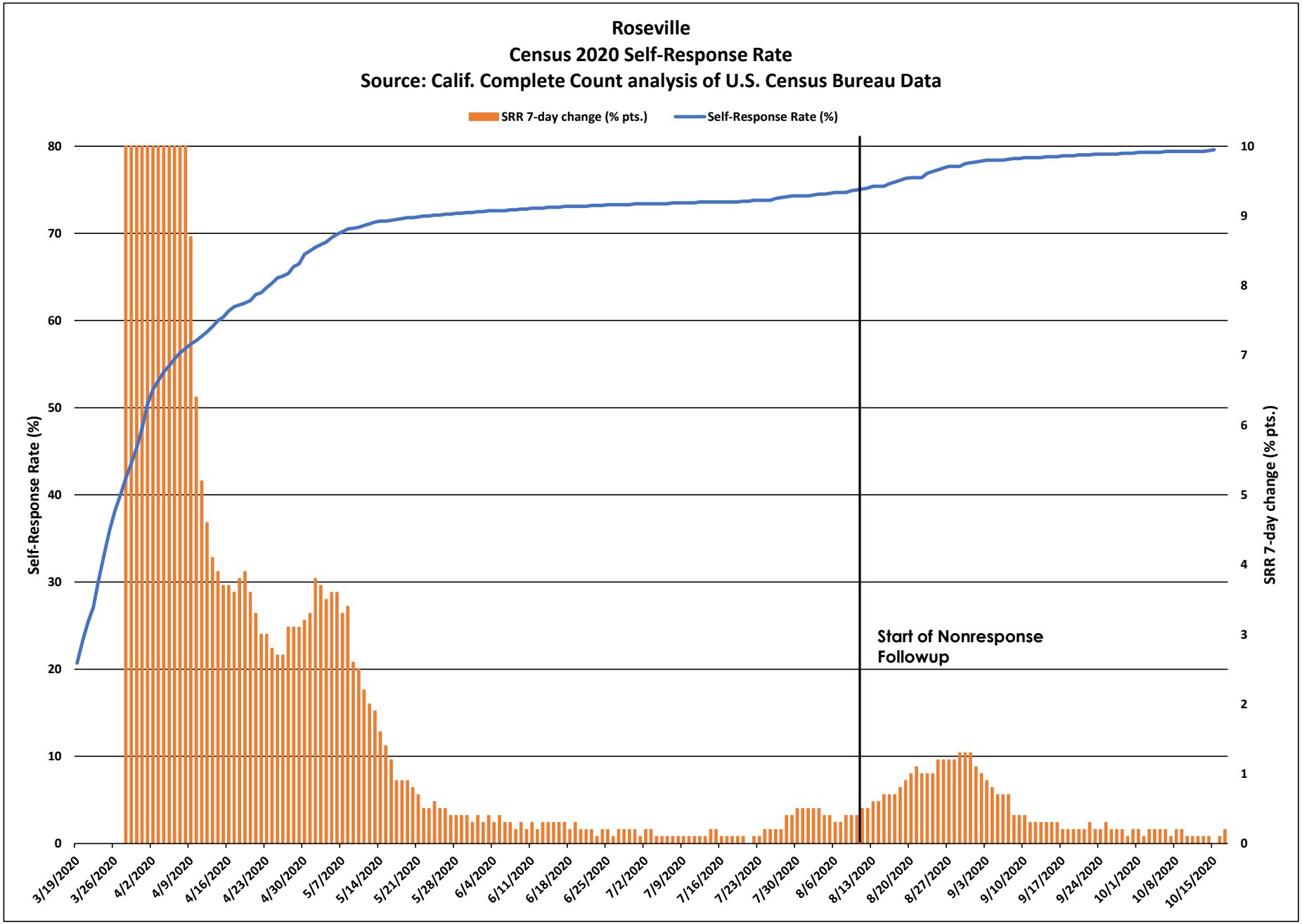
Roseville
Census 2020 Self-Response Rate
Source: Calif. Complete Count analysis of U.S. Census Bureau Data
SRR 7-day change (% pts.)
Self-Response Rate (%)
Self-Response Rate (%)
SRR 7-day change (% pts.)
Start of Nonresponse Followup
0
10
20
30
40
50
60
70
80
0
1
2
3
4
5
6
7
8
9
10
3/19/2020
3/26/2020
4/2/2020
4/9/2020
4/16/2020
4/23/2020
4/30/2020
5/7/2020
5/14/2020
5/21/2020
5/28/2020
6/4/2020
6/11/2020
6/18/2020
6/25/2020
7/2/2020
7/9/2020
7/16/2020
7/23/2020
7/30/2020
8/6/2020
8/13/2020
8/20/2020
8/27/2020
9/3/2020
9/10/2020
9/17/2020
9/24/2020
10/1/2020
10/8/2020
10/15/2020

Roseville

March 12 - Oct. 15 Census 2020 Self-Response Rate: 79.6%

Census tract Self-Response Rate (%)

- 0 - 15
- 15 - 30
- 30 - 40
- 40 - 50
- 50 - 56
- 56 - 62
- 62 - 68
- 68 - 74
- 74 - 85
- 85 - 100

CA CENSUS 2020

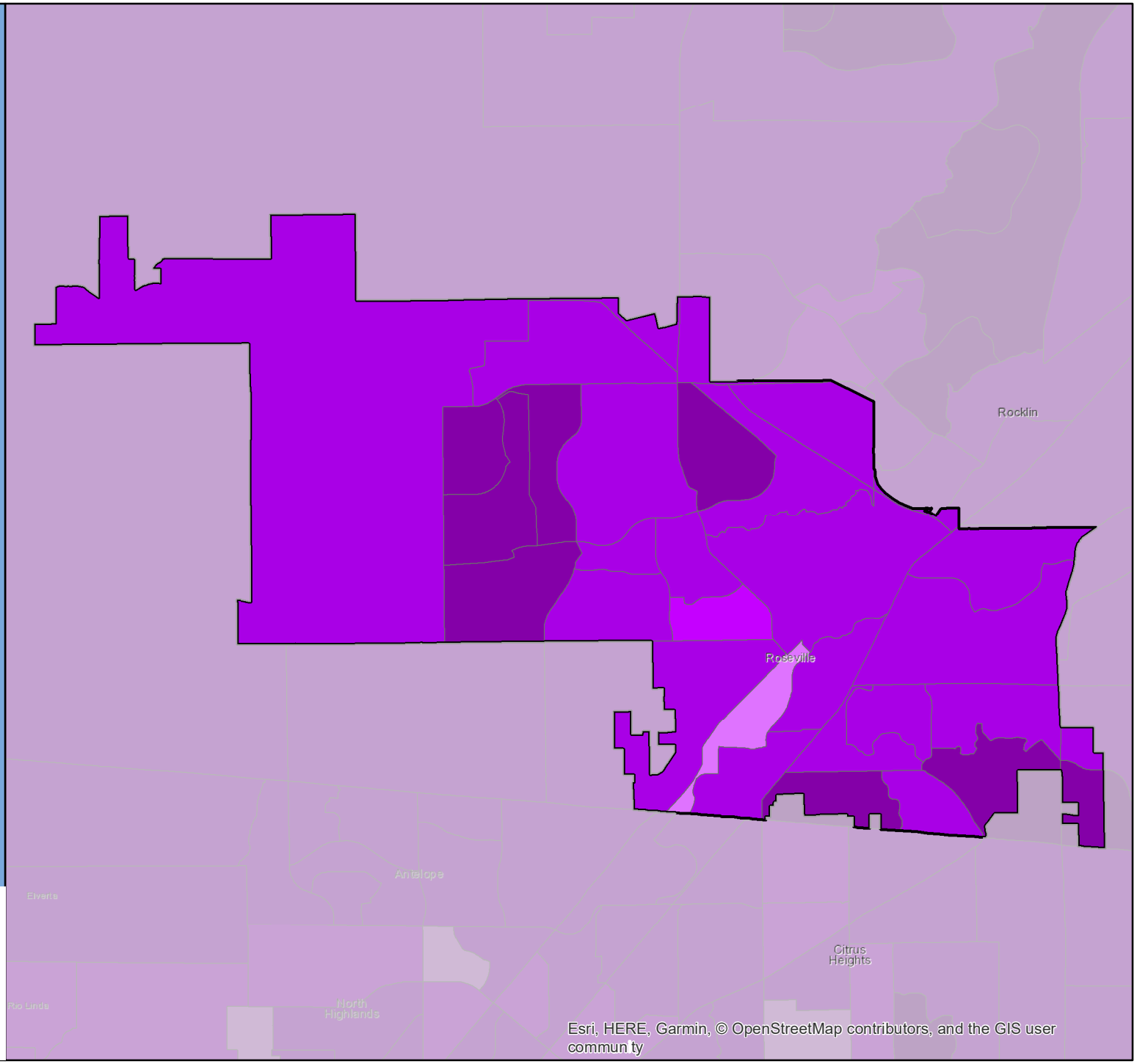

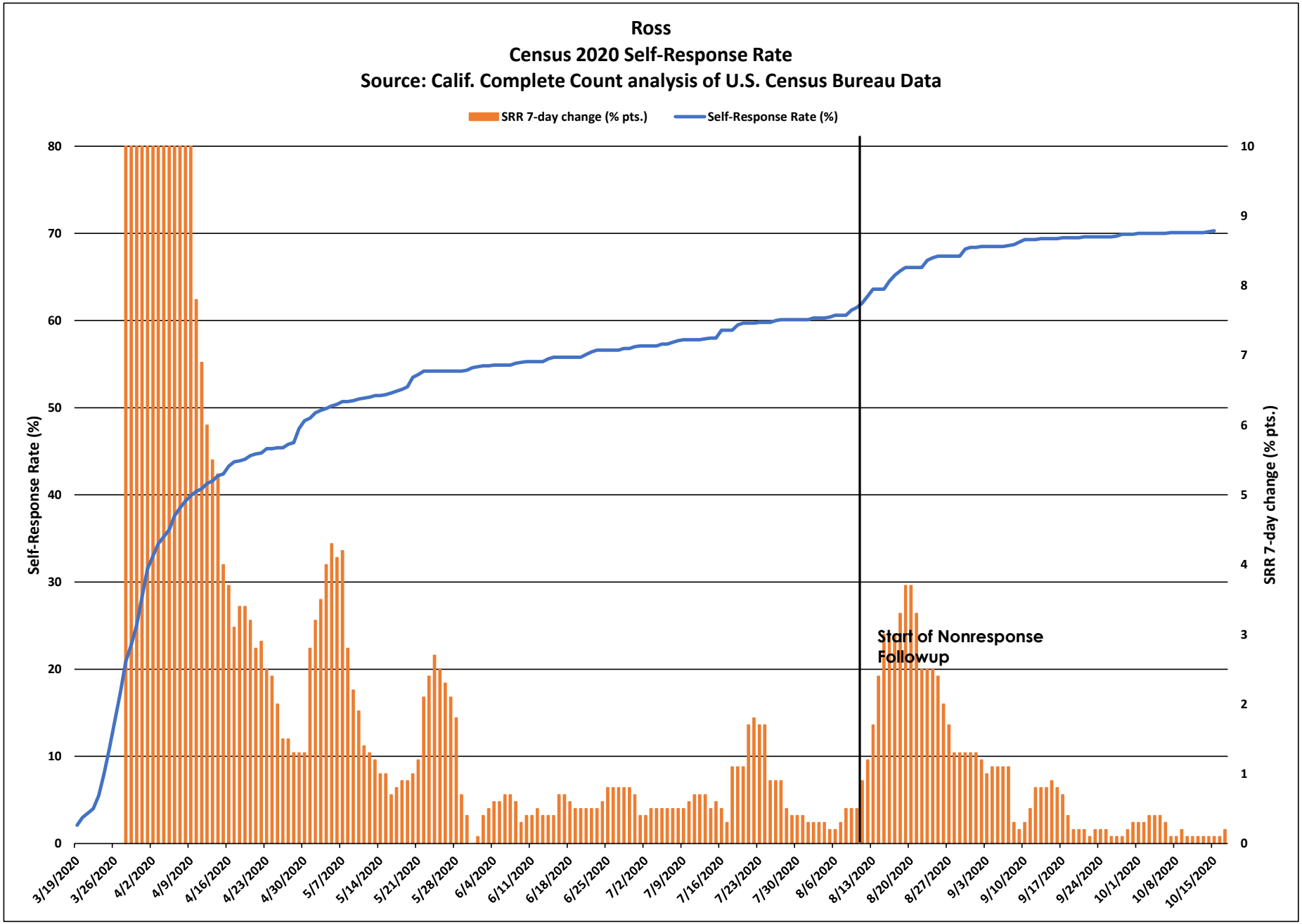
Ross
Census 2020 Self-Response Rate
Source: Calif. Complete Count analysis of U.S. Census Bureau Data
SRR 7-day change (% pts.)
Self-Response Rate (%)
Self-Response Rate (%)
SRR 7-day change (% pts.)
Start of Nonresponse Followup
0
10
20
30
40
50
60
70
80
0
1
2
3
4
5
6
7
8
9
10
3/19/2020
3/26/2020
4/2/2020
4/9/2020
4/16/2020
4/23/2020
4/30/2020
5/7/2020
5/14/2020
5/21/2020
5/28/2020
6/4/2020
6/11/2020
6/18/2020
6/25/2020
7/2/2020
7/9/2020
7/16/2020
7/23/2020
7/30/2020
8/6/2020
8/13/2020
8/20/2020
8/27/2020
9/3/2020
9/10/2020
9/17/2020
9/24/2020
10/1/2020
10/8/2020
10/15/2020

Ross

March 12 - Oct. 15 Census 2020 Self-Response Rate: 70.3%

Census tract Self-Response Rate (%)

- 0 - 15
- 15 - 30
- 30 - 40
- 40 - 50
- 50 - 56
- 56 - 62
- 62 - 68
- 68 - 74
- 74 - 85
- 85 - 100

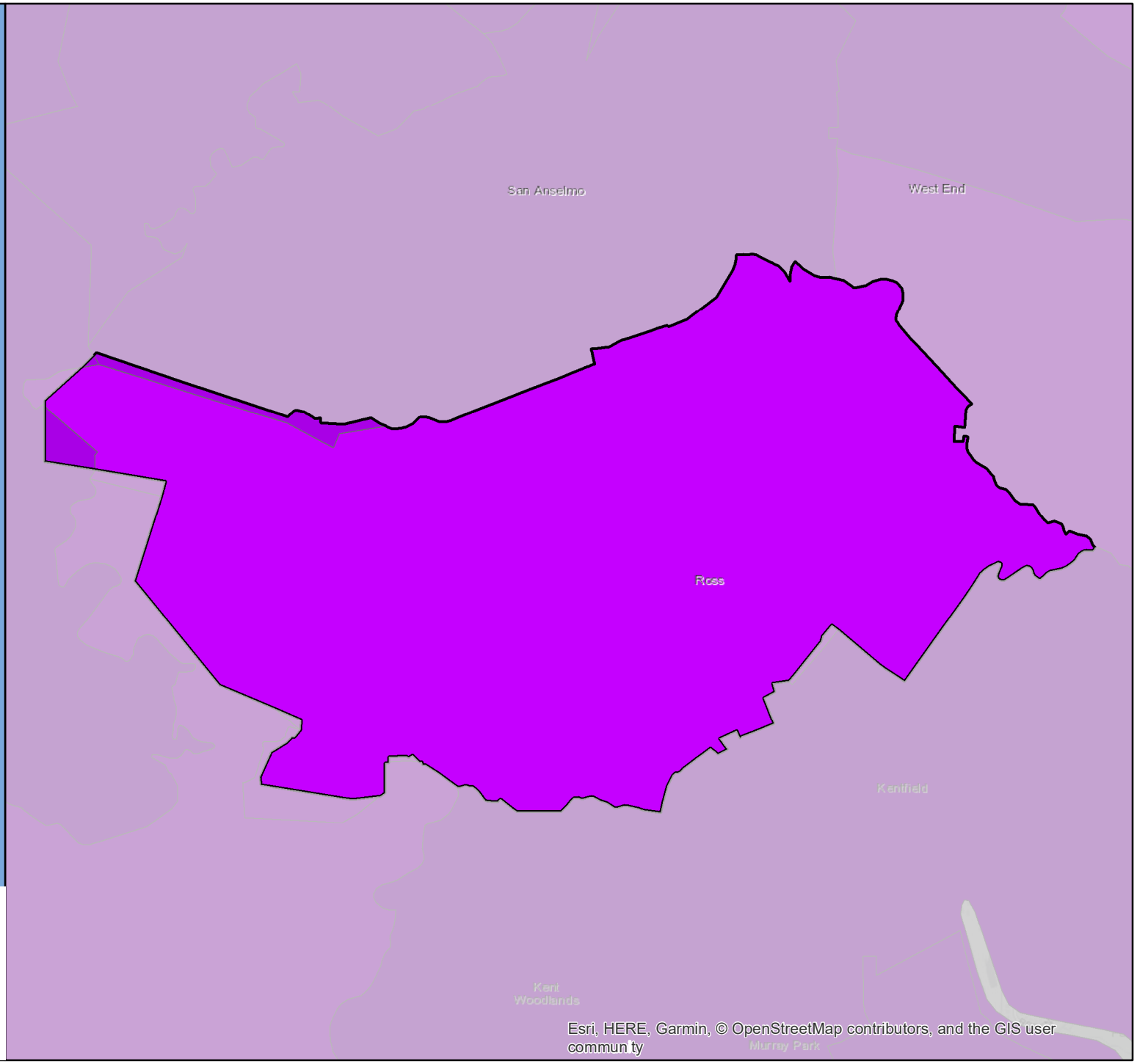

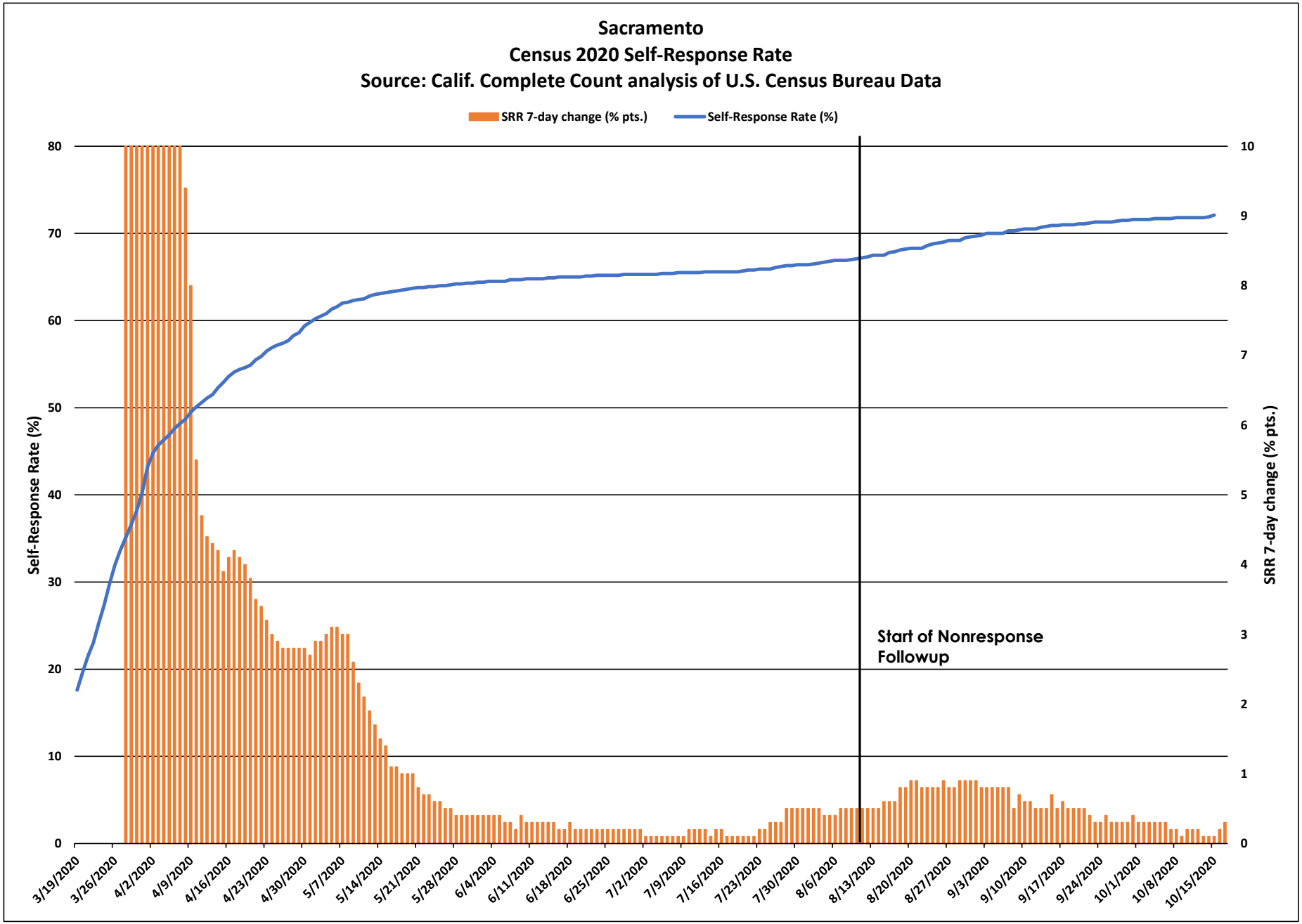
Sacramento
Census 2020 Self-Response Rate
Source: Calif. Complete Count analysis of U.S. Census Bureau Data
SRR 7-day change (% pts.)
Self-Response Rate (%)
Self-Response Rate (%)
SRR 7-day change (% pts.)
Start of Nonresponse Followup
0
10
20
30
40
50
60
70
80
0
1
2
3
4
5
6
7
8
9
10
3/19/2020
3/26/2020
4/2/2020
4/9/2020
4/16/2020
4/23/2020
4/30/2020
5/7/2020
5/14/2020
5/21/2020
5/28/2020
6/4/2020
6/11/2020
6/18/2020
6/25/2020
7/2/2020
7/9/2020
7/16/2020
7/23/2020
7/30/2020
8/6/2020
8/13/2020
8/20/2020
8/27/2020
9/3/2020
9/10/2020
9/17/2020
9/24/2020
10/1/2020
10/8/2020
10/15/2020

Sacramento

March 12 - Oct. 15 Census 2020 Self-Response Rate: 72.1%

Census tract Self-Response Rate (%)

- 0 - 15
- 15 - 30
- 30 - 40
- 40 - 50
- 50 - 56
- 56 - 62
- 62 - 68
- 68 - 74
- 74 - 85
- 85 - 100

CA CENSUS 2020

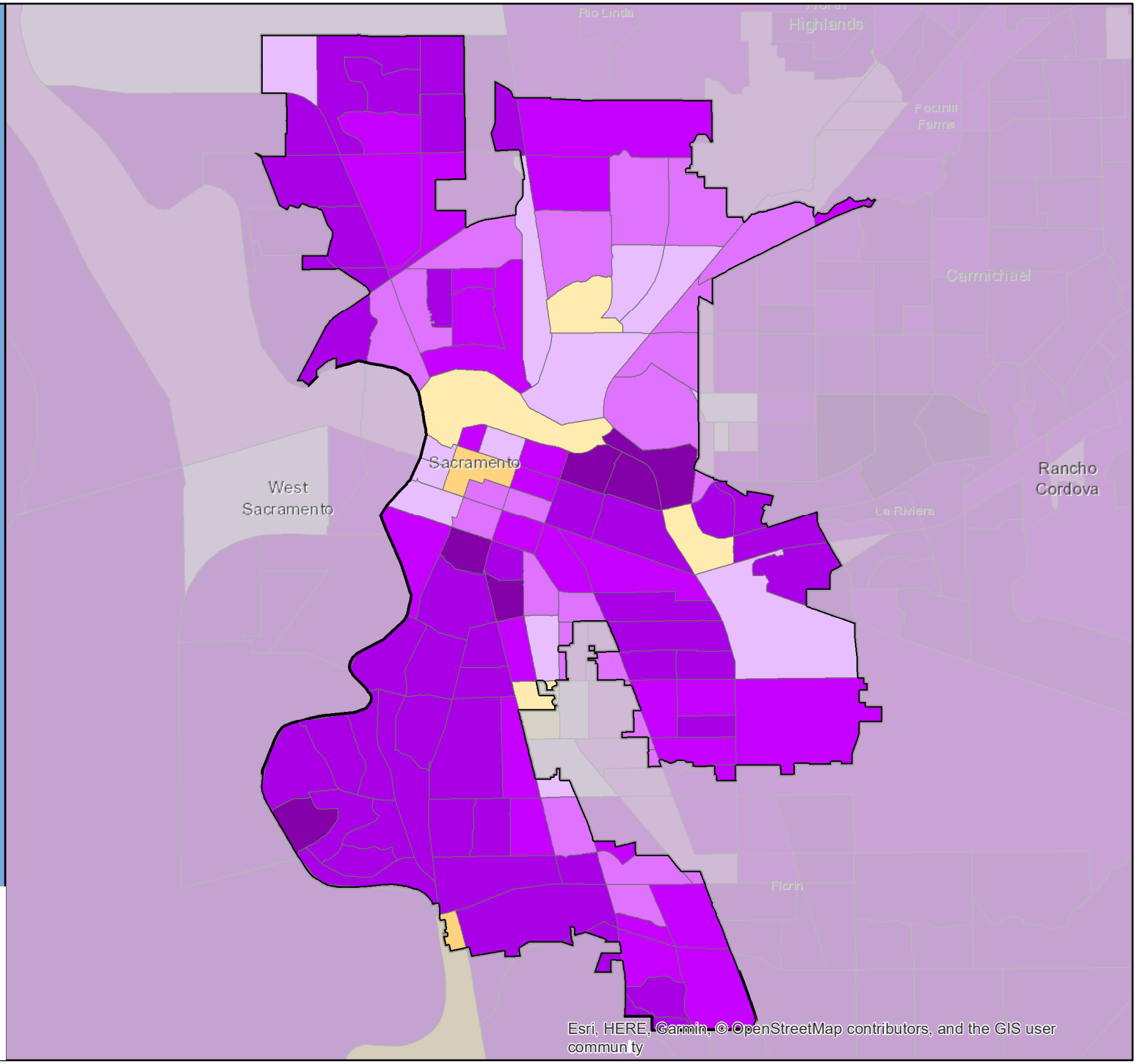

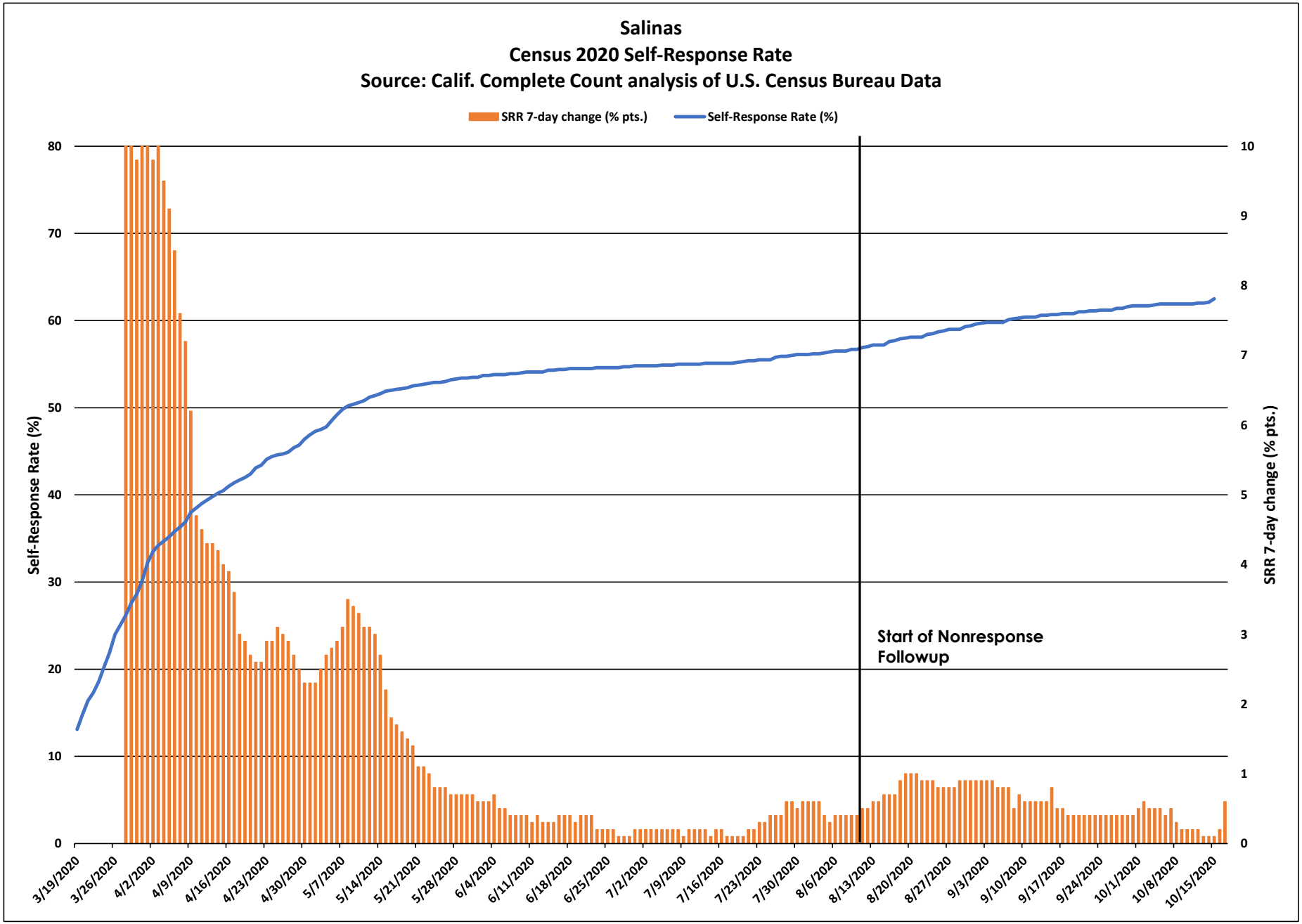
Salinas
Census 2020 Self-Response Rate
Source: Calif. Complete Count analysis of U.S. Census Bureau Data
SRR 7-day change (% pts.)
Self-Response Rate (%)
Self-Response Rate (%)
SRR 7-day change (% pts.)
Start of Nonresponse Followup
0
10
20
30
40
50
60
70
80
0
1
2
3
4
5
6
7
8
9
10
3/19/2020
3/26/2020
4/2/2020
4/9/2020
4/16/2020
4/23/2020
4/30/2020
5/7/2020
5/14/2020
5/21/2020
5/28/2020
6/4/2020
6/11/2020
6/18/2020
6/25/2020
7/2/2020
7/9/2020
7/16/2020
7/23/2020
7/30/2020
8/6/2020
8/13/2020
8/20/2020
8/27/2020
9/3/2020
9/10/2020
9/17/2020
9/24/2020
10/1/2020
10/8/2020
10/15/2020

Salinas

March 12 - Oct. 15 Census 2020 Self-Response Rate: 62.5%

Census tract Self-Response Rate (%)

- 0 - 15
- 15 - 30
- 30 - 40
- 40 - 50
- 50 - 56
- 56 - 62
- 62 - 68
- 68 - 74
- 74 - 85
- 85 - 100

CA CENSUS 2020

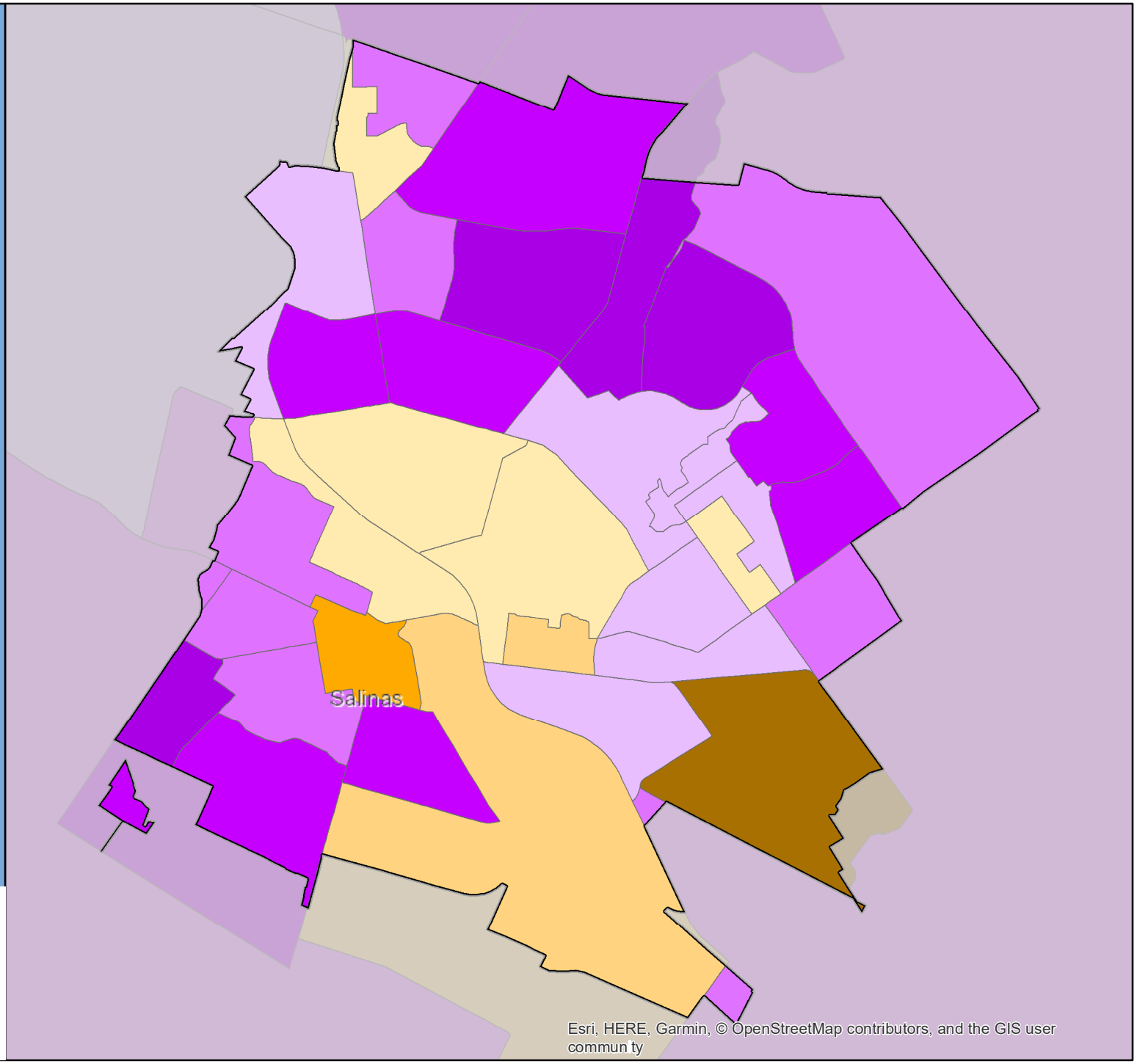

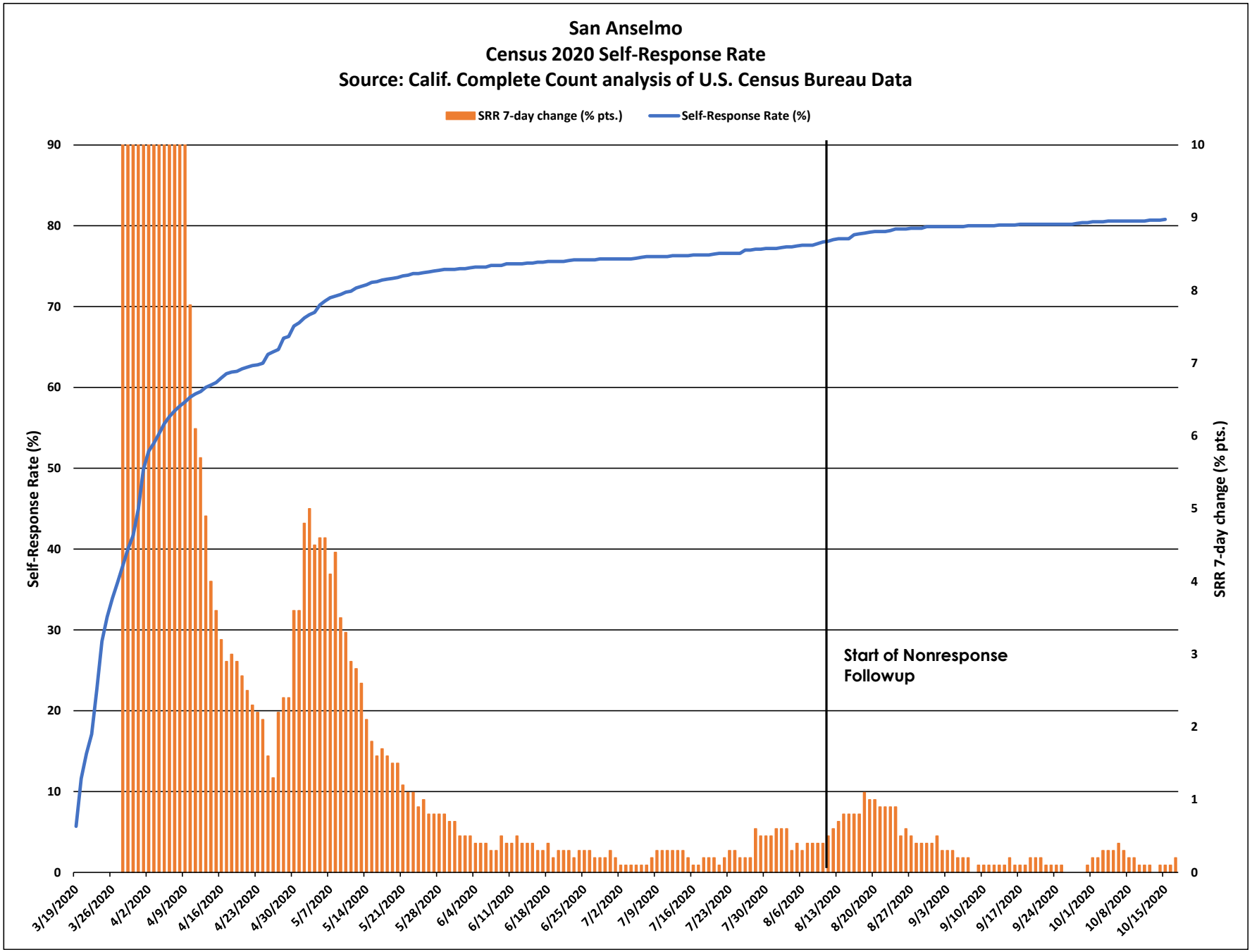
San Anselmo
Census 2020 Self-Response Rate
Source: Calif. Complete Count analysis of U.S. Census Bureau Data
SRR 7-day change (% pts.)
Self-Response Rate (%)
Self-Response Rate (%)
SRR 7-day change (% pts.)
Start of Nonresponse Followup
90
80
70
60
50
40
30
20
10
0
10
9
8
7
6
5
4
3
2
1
0
3/19/2020
3/26/2020
4/2/2020
4/9/2020
4/16/2020
4/23/2020
4/30/2020
5/7/2020
5/14/2020
5/21/2020
5/28/2020
6/4/2020
6/11/2020
6/18/2020
6/25/2020
7/2/2020
7/9/2020
7/16/2020
7/23/2020
7/30/2020
8/6/2020
8/13/2020
8/20/2020
8/27/2020
9/3/2020
9/10/2020
9/17/2020
9/24/2020
10/1/2020
10/8/2020
10/15/2020

San Anselmo

March 12 - Oct. 15 Census 2020 Self-Response Rate: 80.8%

Census tract Self-Response Rate (%)

- 0 - 15
- 15 - 30
- 30 - 40
- 40 - 50
- 50 - 56
- 56 - 62
- 62 - 68
- 68 - 74
- 74 - 85
- 85 - 100

CA CENSUS 2020

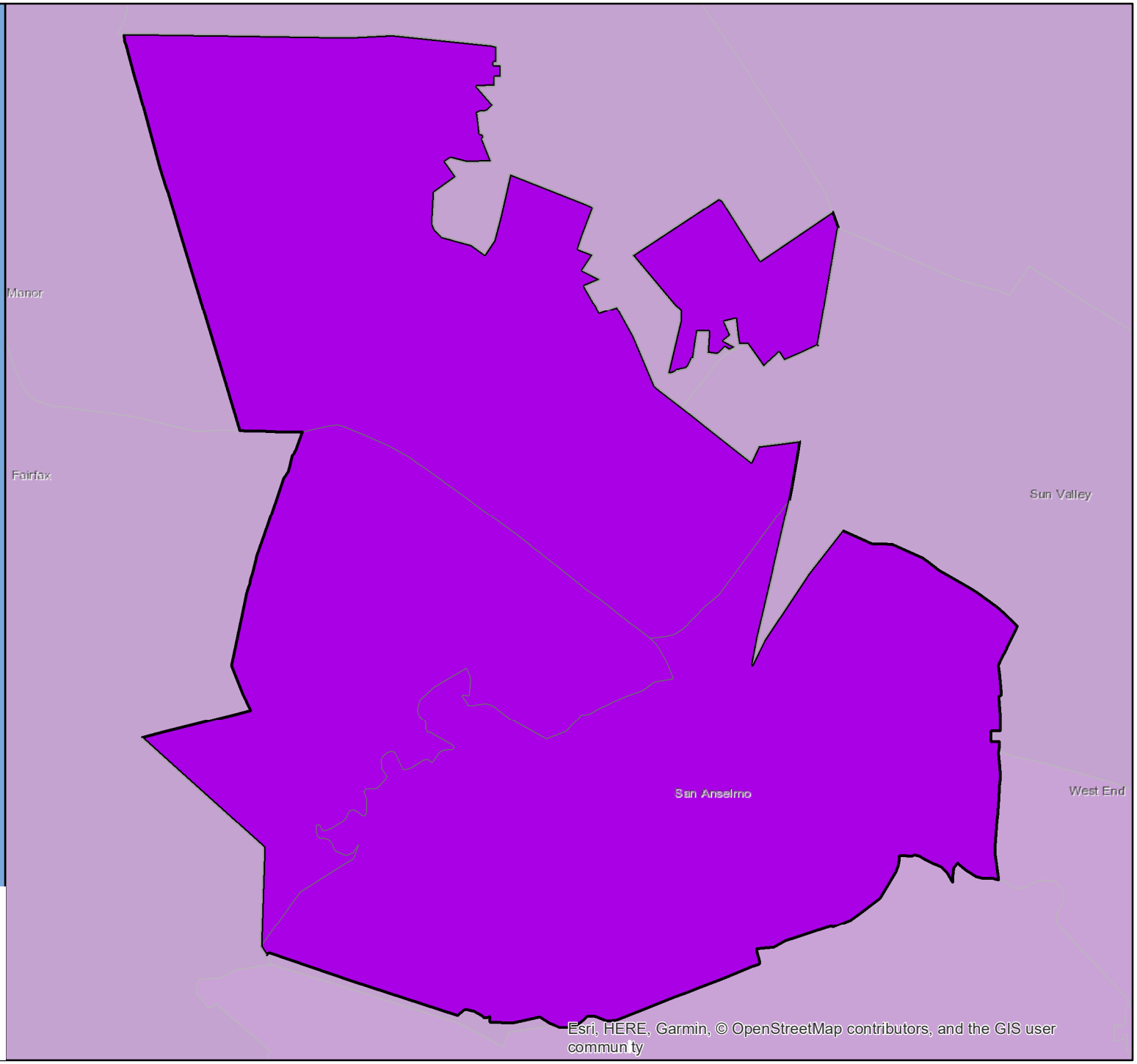

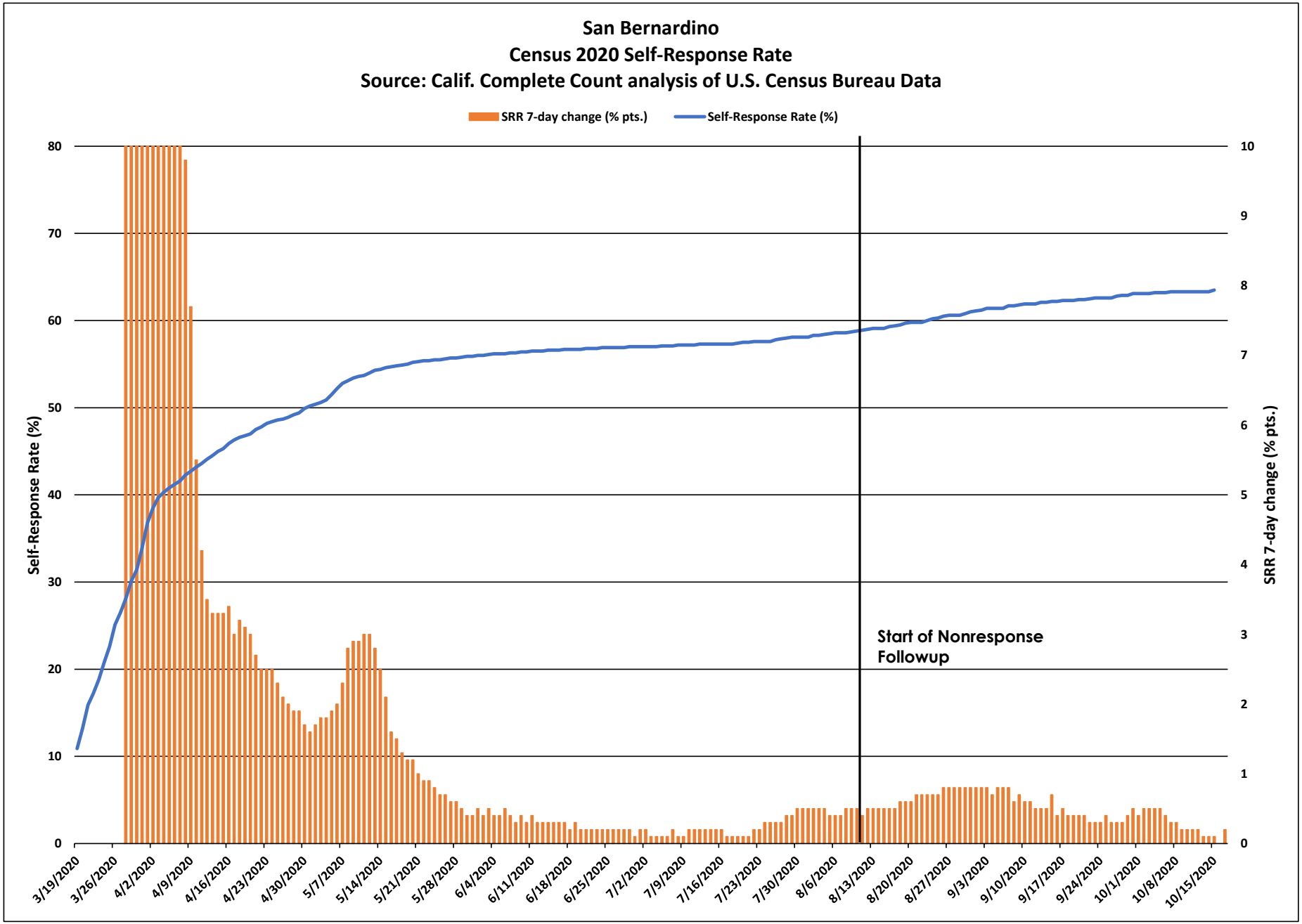
San Bernardino
Census 2020 Self-Response Rate
Source: Calif. Complete Count analysis of U.S. Census Bureau Data
SRR 7-day change (% pts.)
Self-Response Rate (%)
Self-Response Rate (%)
SRR 7-day change (% pts.)
Start of Nonresponse Followup
0
10
20
30
40
50
60
70
80
0
1
2
3
4
5
6
7
8
9
10
3/19/2020
3/26/2020
4/2/2020
4/9/2020
4/16/2020
4/23/2020
4/30/2020
5/7/2020
5/14/2020
5/21/2020
5/28/2020
6/4/2020
6/11/2020
6/18/2020
6/25/2020
7/2/2020
7/9/2020
7/16/2020
7/23/2020
7/30/2020
8/6/2020
8/13/2020
8/20/2020
8/27/2020
9/3/2020
9/10/2020
9/17/2020
9/24/2020
10/1/2020
10/8/2020
10/15/2020

San Bernardino

March 12 - Oct. 15 Census 2020 Self-Response Rate: 63.5%

Census tract Self-Response Rate (%)

- 0 - 15
- 15 - 30
- 30 - 40
- 40 - 50
- 50 - 56
- 56 - 62
- 62 - 68
- 68 - 74
- 74 - 85
- 85 - 100

CA CENSUS 2020

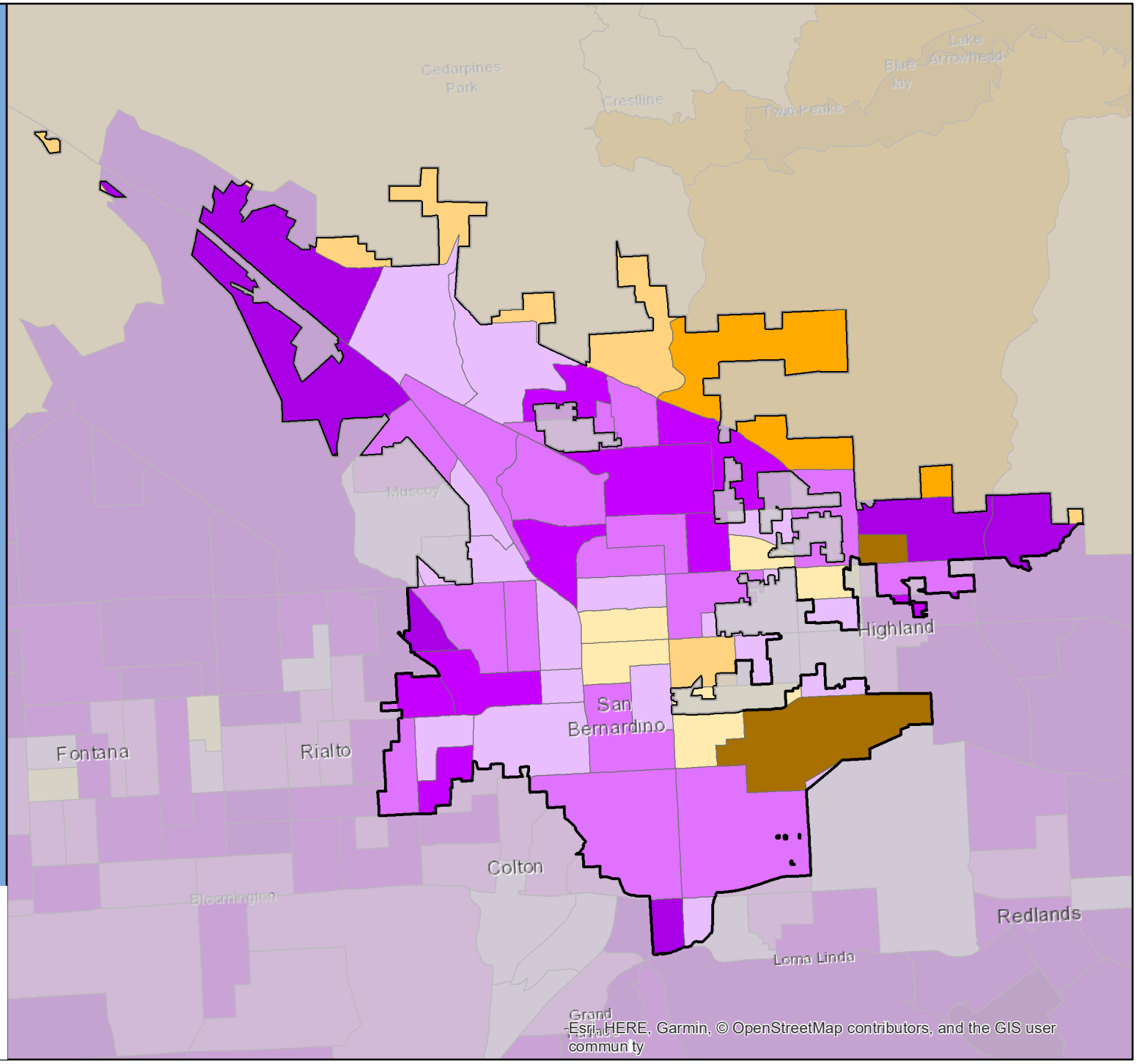

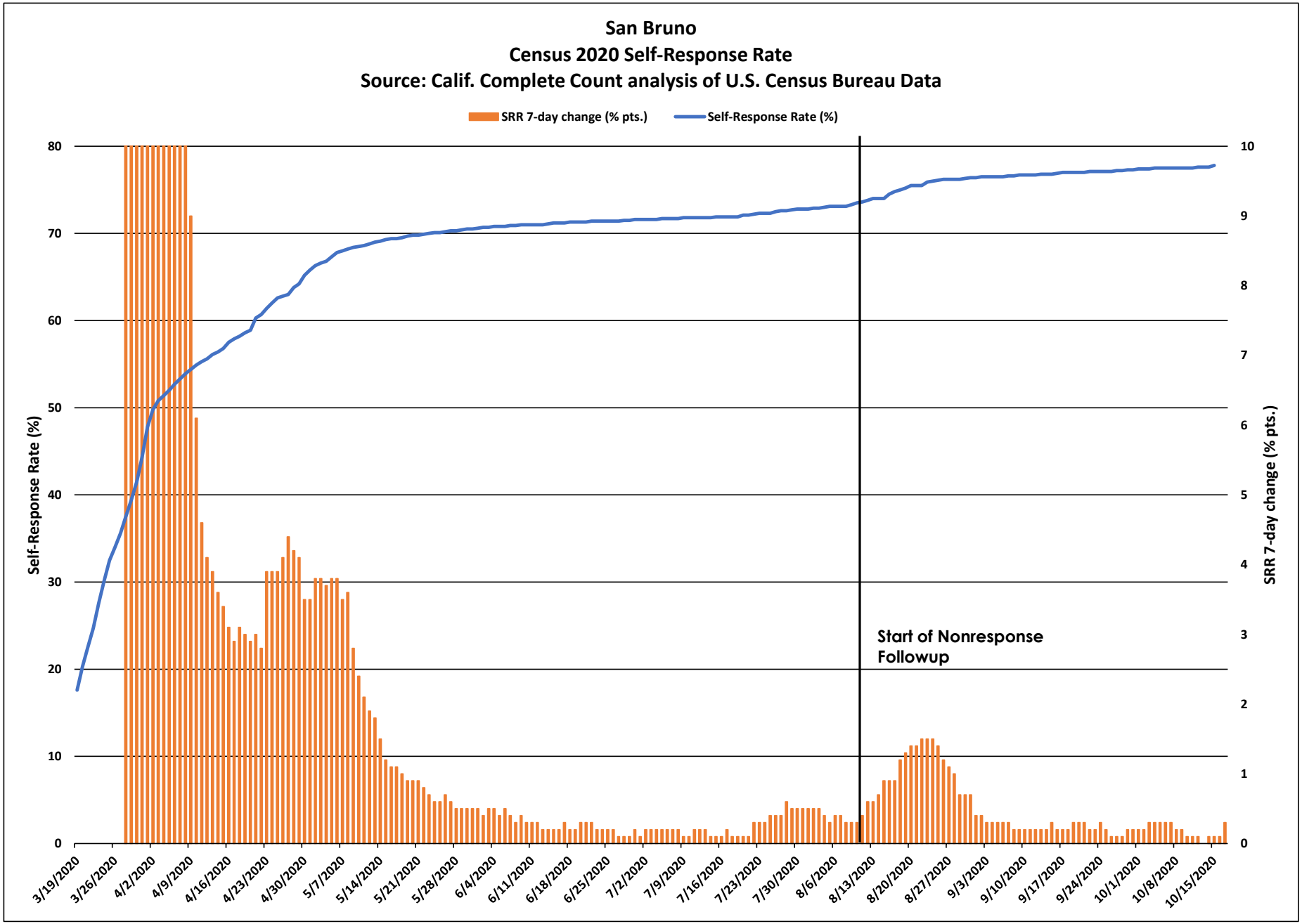
San Bruno
Census 2020 Self-Response Rate
Source: Calif. Complete Count analysis of U.S. Census Bureau Data
SRR 7-day change (% pts.)
Self-Response Rate (%)
Self-Response Rate (%)
SRR 7-day change (% pts.)
Start of Nonresponse Followup
0
10
20
30
40
50
60
70
80
0
1
2
3
4
5
6
7
8
9
10
3/19/2020
3/26/2020
4/2/2020
4/9/2020
4/16/2020
4/23/2020
4/30/2020
5/7/2020
5/14/2020
5/21/2020
5/28/2020
6/4/2020
6/11/2020
6/18/2020
6/25/2020
7/2/2020
7/9/2020
7/16/2020
7/23/2020
7/30/2020
8/6/2020
8/13/2020
8/20/2020
8/27/2020
9/3/2020
9/10/2020
9/17/2020
9/24/2020
10/1/2020
10/8/2020
10/15/2020

San Bruno

March 12 - Oct. 15 Census 2020 Self-Response Rate: 77.8%

Census tract Self-Response Rate (%)

- 0 - 15
- 15 - 30
- 30 - 40
- 40 - 50
- 50 - 56
- 56 - 62
- 62 - 68
- 68 - 74
- 74 - 85
- 85 - 100

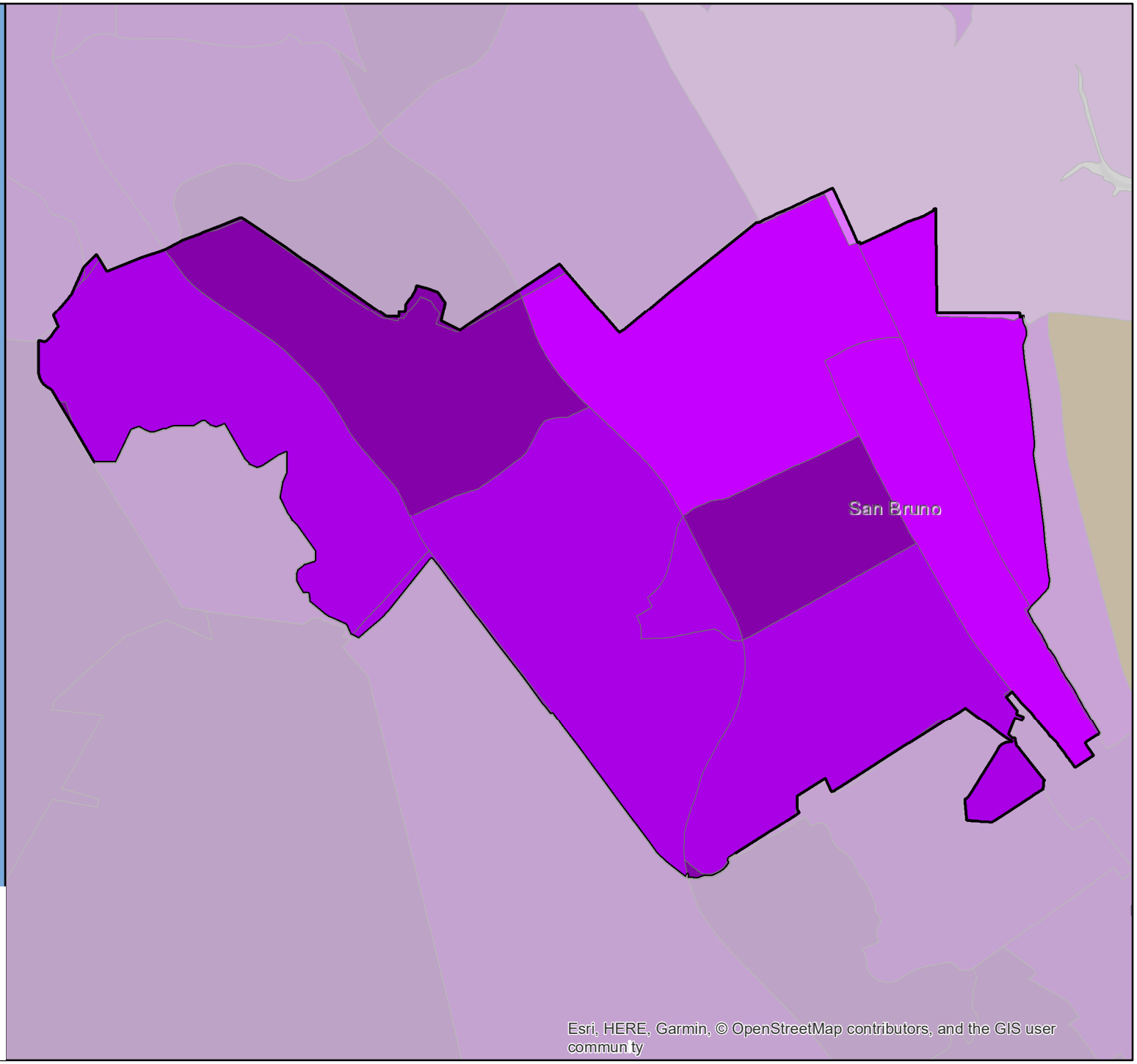

CA CENSUS 2020

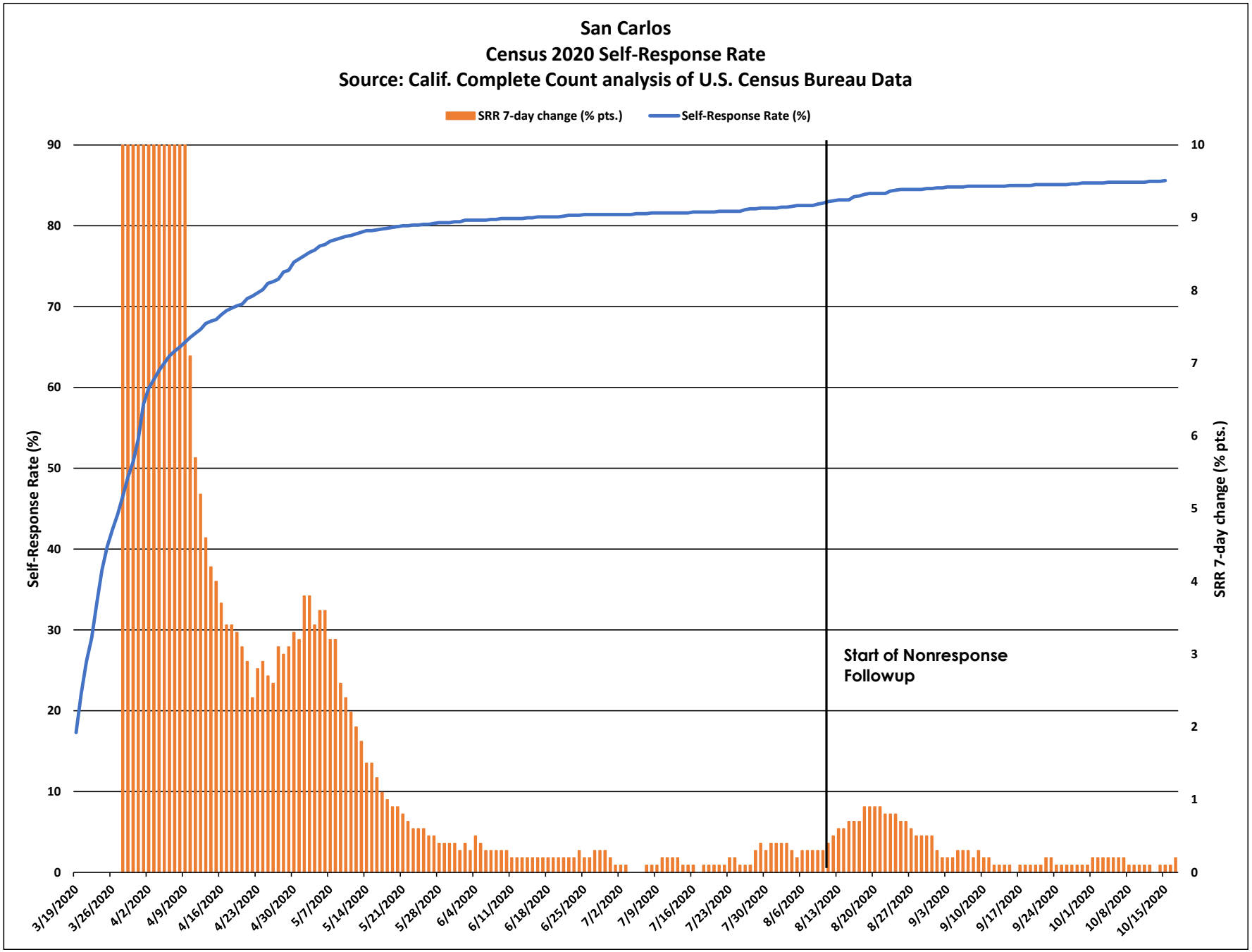
San Carlos
Census 2020 Self-Response Rate
Source: Calif. Complete Count analysis of U.S. Census Bureau Data
SRR 7-day change (% pts.)
Self-Response Rate (%)
Self-Response Rate (%)
SRR 7-day change (% pts.)
Start of Nonresponse Followup
90
80
70
60
50
40
30
20
10
0
10
9
8
7
6
5
4
3
2
1
0
3/19/2020
3/26/2020
4/2/2020
4/9/2020
4/16/2020
4/23/2020
4/30/2020
5/7/2020
5/14/2020
5/21/2020
5/28/2020
6/4/2020
6/11/2020
6/18/2020
6/25/2020
7/2/2020
7/9/2020
7/16/2020
7/23/2020
7/30/2020
8/6/2020
8/13/2020
8/20/2020
8/27/2020
9/3/2020
9/10/2020
9/17/2020
9/24/2020
10/1/2020
10/8/2020
10/15/2020

San Carlos

March 12 - Oct. 15 Census 2020 Self-Response Rate: 85.6%

Census tract Self-Response Rate (%)

- 0 - 15
- 15 - 30
- 30 - 40
- 40 - 50
- 50 - 56
- 56 - 62
- 62 - 68
- 68 - 74
- 74 - 85
- 85 - 100

CA CENSUS 2020

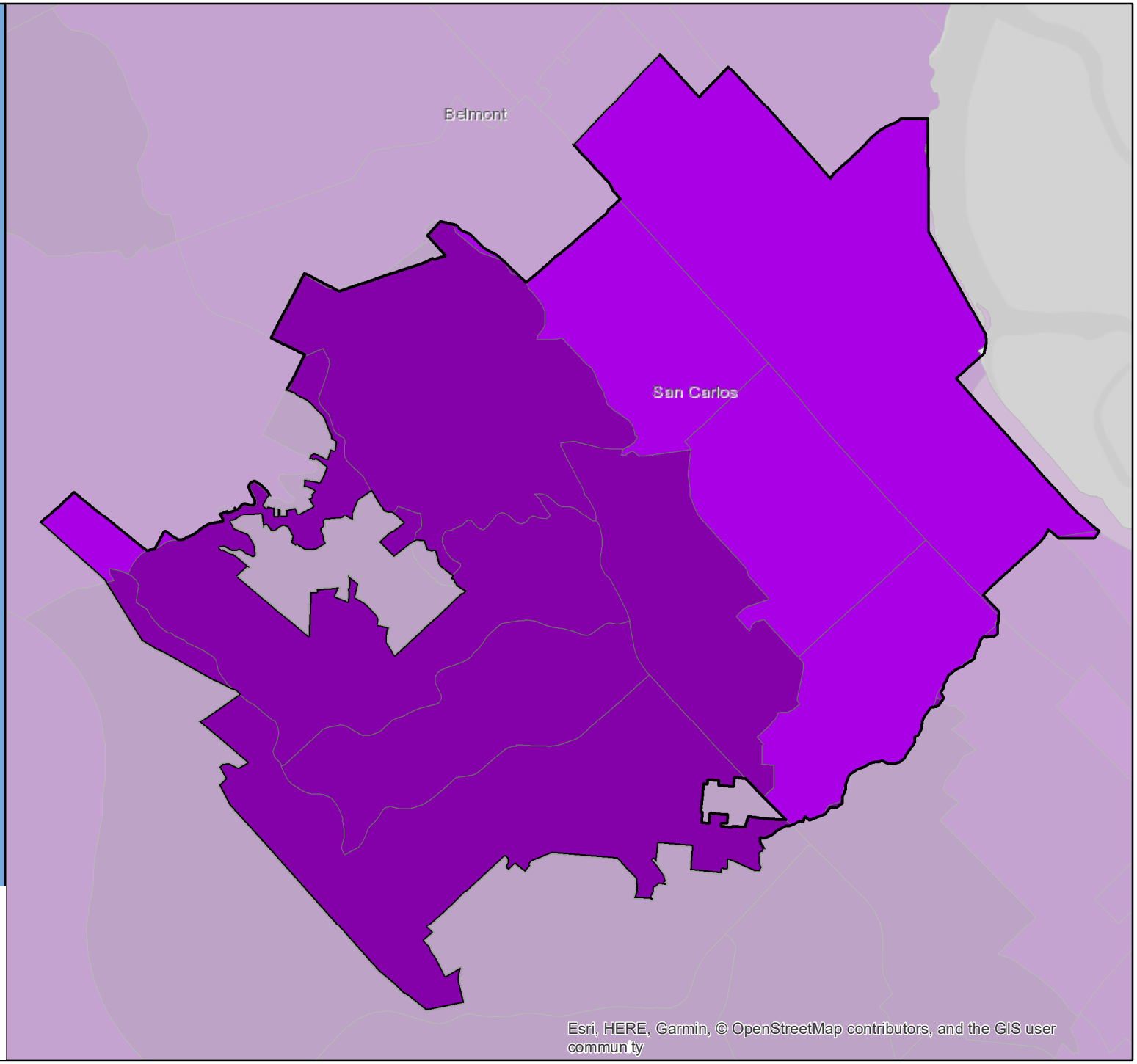

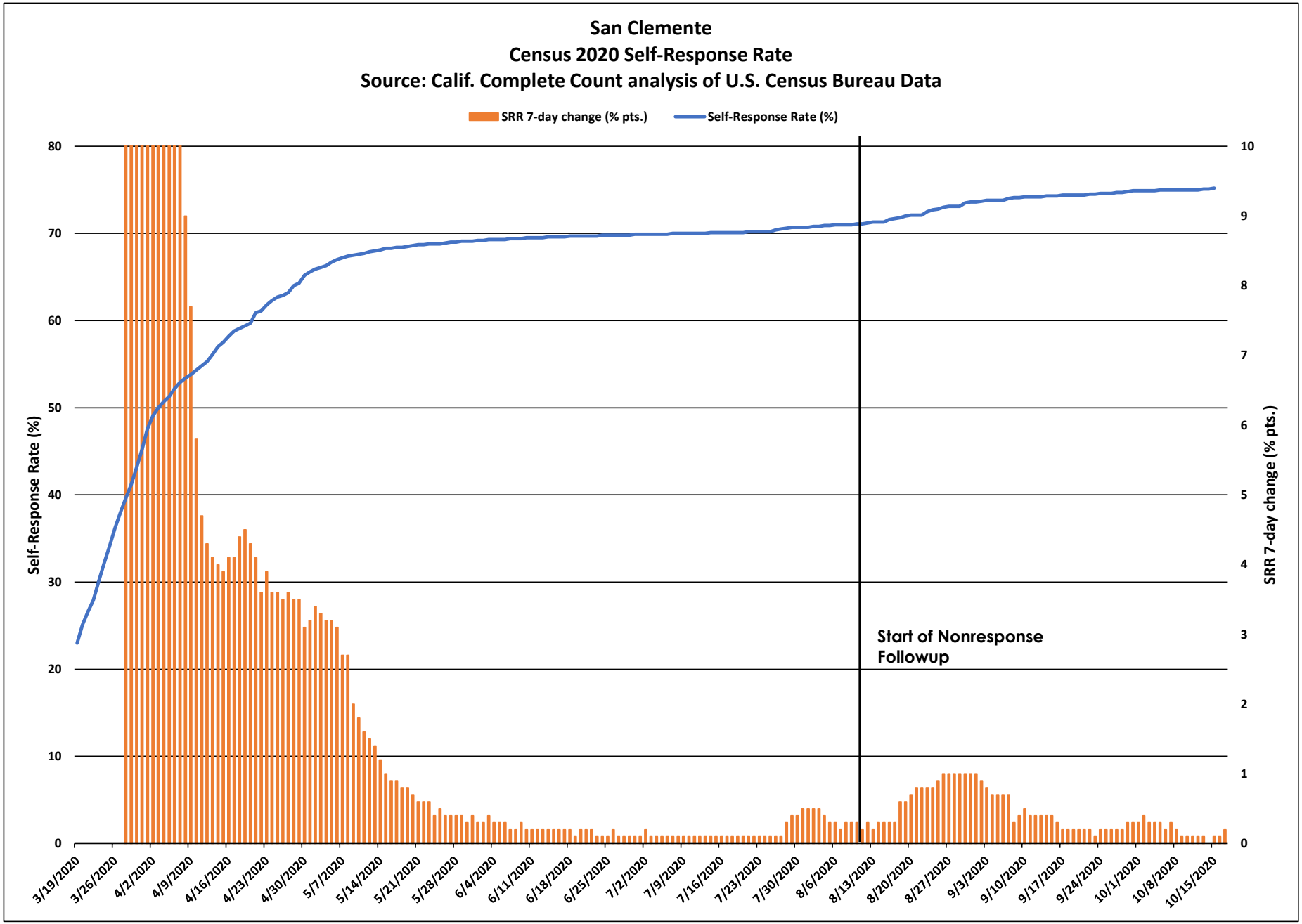
San Clemente
Census 2020 Self-Response Rate
Source: Calif. Complete Count analysis of U.S. Census Bureau Data
SRR 7-day change (% pts.)
Self-Response Rate (%)
Self-Response Rate (%)
SRR 7-day change (% pts.)
Start of Nonresponse Followup
0
10
20
30
40
50
60
70
80
0
1
2
3
4
5
6
7
8
9
10
3/19/2020
3/26/2020
4/2/2020
4/9/2020
4/16/2020
4/23/2020
4/30/2020
5/7/2020
5/14/2020
5/21/2020
5/28/2020
6/4/2020
6/11/2020
6/18/2020
6/25/2020
7/2/2020
7/9/2020
7/16/2020
7/23/2020
7/30/2020
8/6/2020
8/13/2020
8/20/2020
8/27/2020
9/3/2020
9/10/2020
9/17/2020
9/24/2020
10/1/2020
10/8/2020
10/15/2020

San Clemente

March 12 - Oct. 15 Census 2020 Self-Response Rate: 75.2%

Census tract Self-Response Rate (%)

- 0 - 15
- 15 - 30
- 30 - 40
- 40 - 50
- 50 - 56
- 56 - 62
- 62 - 68
- 68 - 74
- 74 - 85
- 85 - 100

CA CENSUS 2020

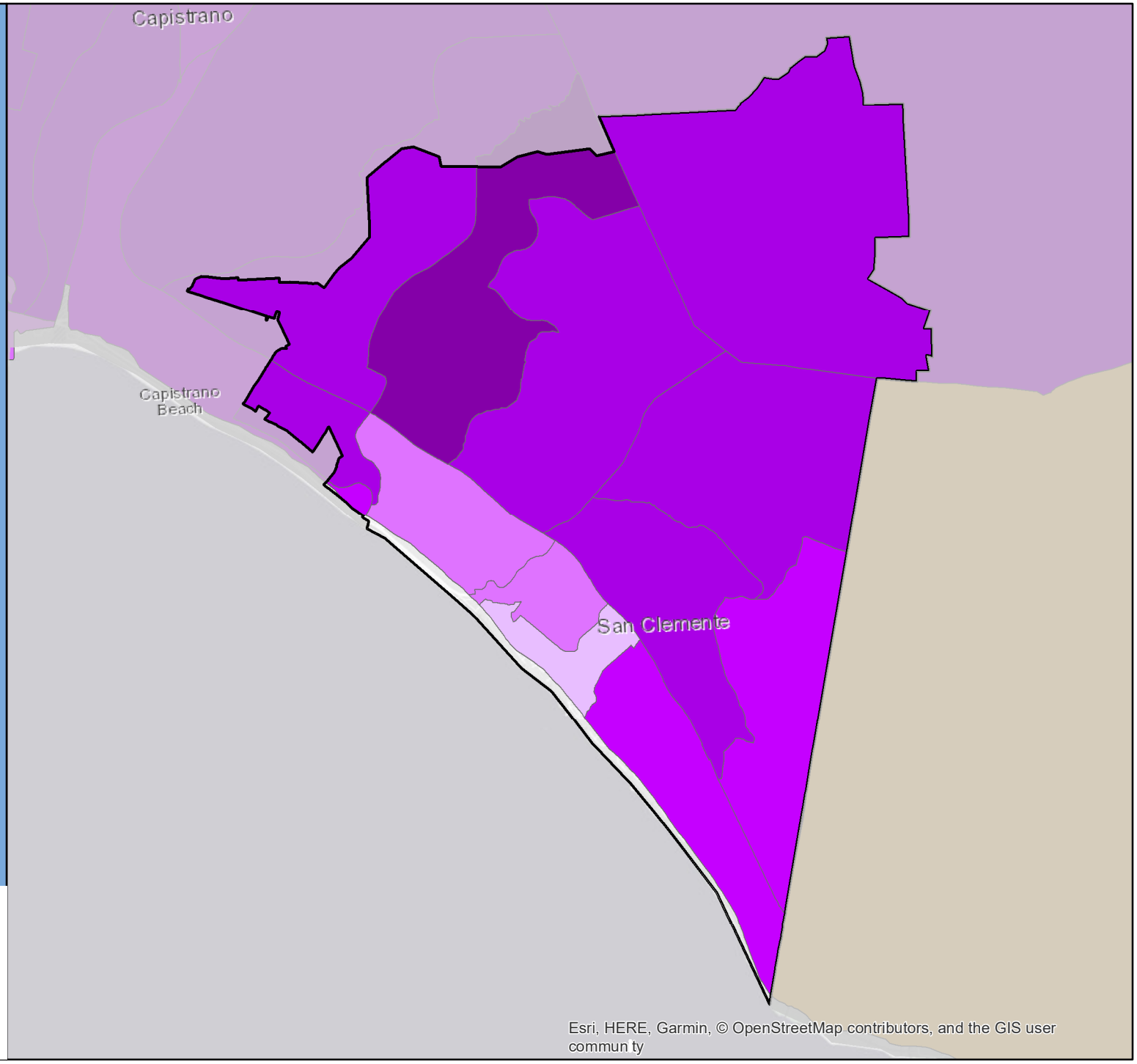

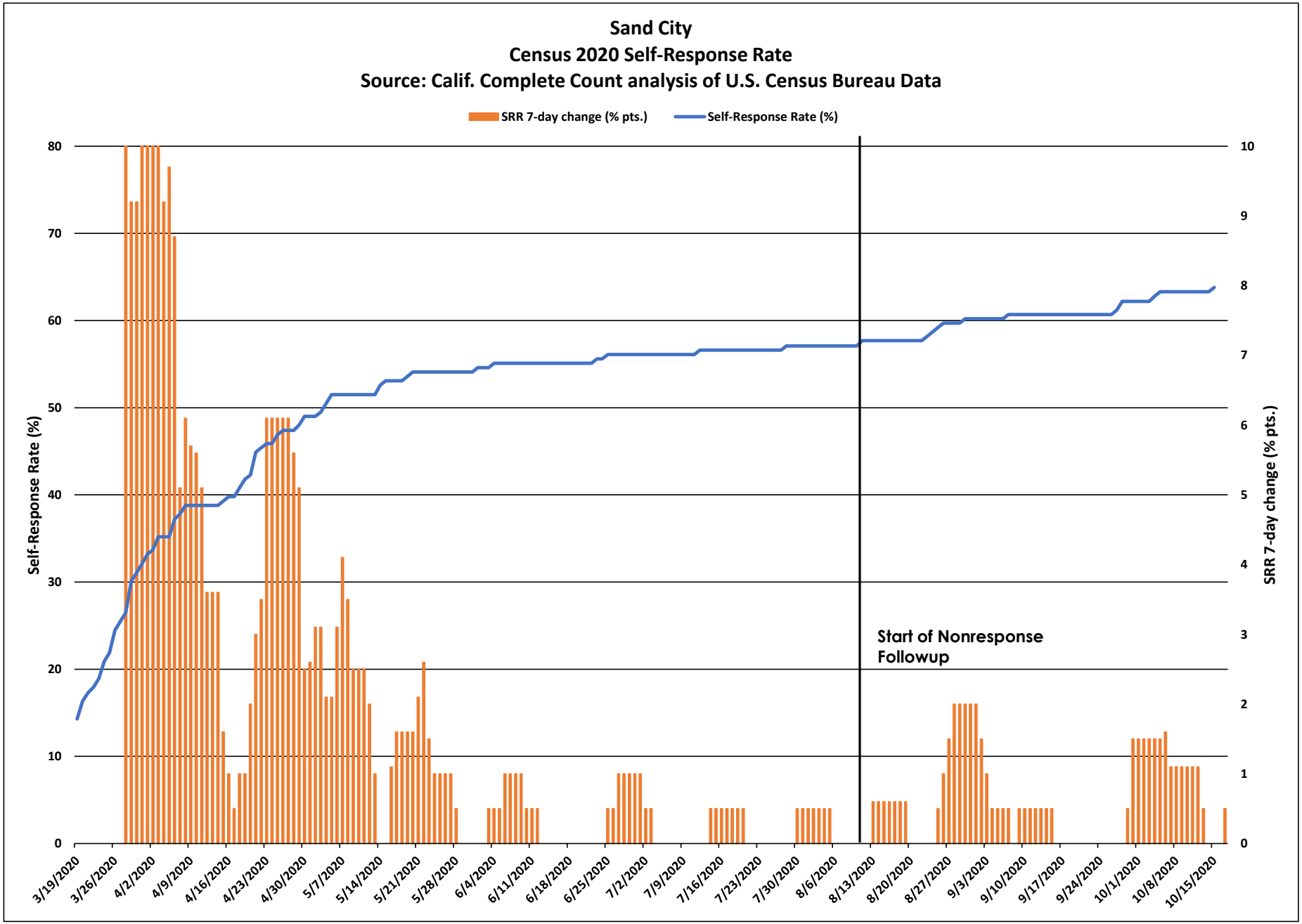
Sand City
Census 2020 Self-Response Rate
Source: Calif. Complete Count analysis of U.S. Census Bureau Data
SRR 7-day change (% pts.)
Self-Response Rate (%)
Self-Response Rate (%)
SRR 7-day change (% pts.)
Start of Nonresponse Followup
0
10
20
30
40
50
60
70
80
0
1
2
3
4
5
6
7
8
9
10
3/19/2020
3/26/2020
4/2/2020
4/9/2020
4/16/2020
4/23/2020
4/30/2020
5/7/2020
5/14/2020
5/21/2020
5/28/2020
6/4/2020
6/11/2020
6/18/2020
6/25/2020
7/2/2020
7/9/2020
7/16/2020
7/23/2020
7/30/2020
8/6/2020
8/13/2020
8/20/2020
8/27/2020
9/3/2020
9/10/2020
9/17/2020
9/24/2020
10/1/2020
10/8/2020
10/15/2020

Sand City

March 12 - Oct. 15 Census 2020 Self-Response Rate: 63.8%

Census tract Self-Response Rate (%)

- 0 - 15
- 15 - 30
- 30 - 40
- 40 - 50
- 50 - 56
- 56 - 62
- 62 - 68
- 68 - 74
- 74 - 85
- 85 - 100

CA CENSUS 2020

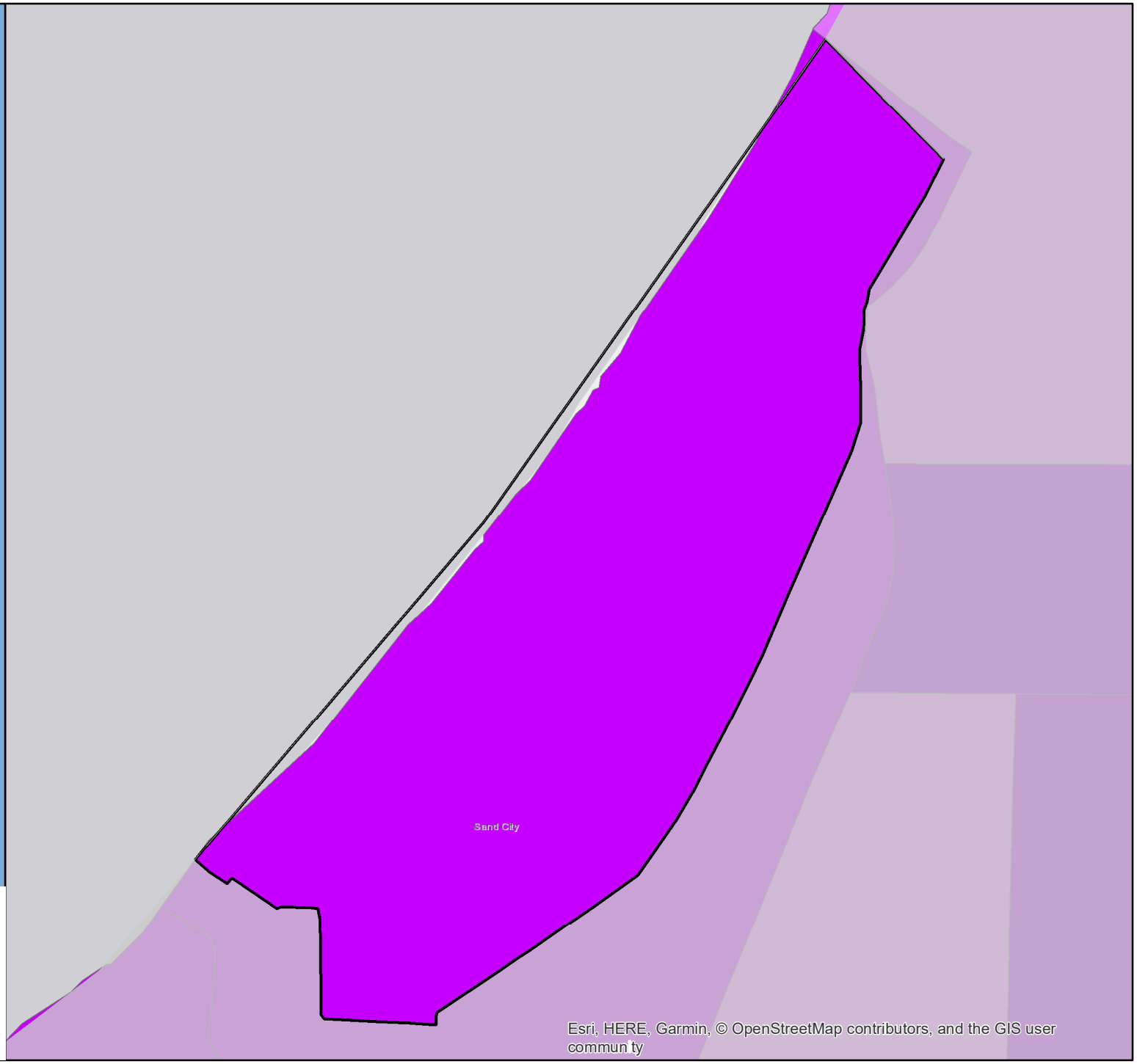

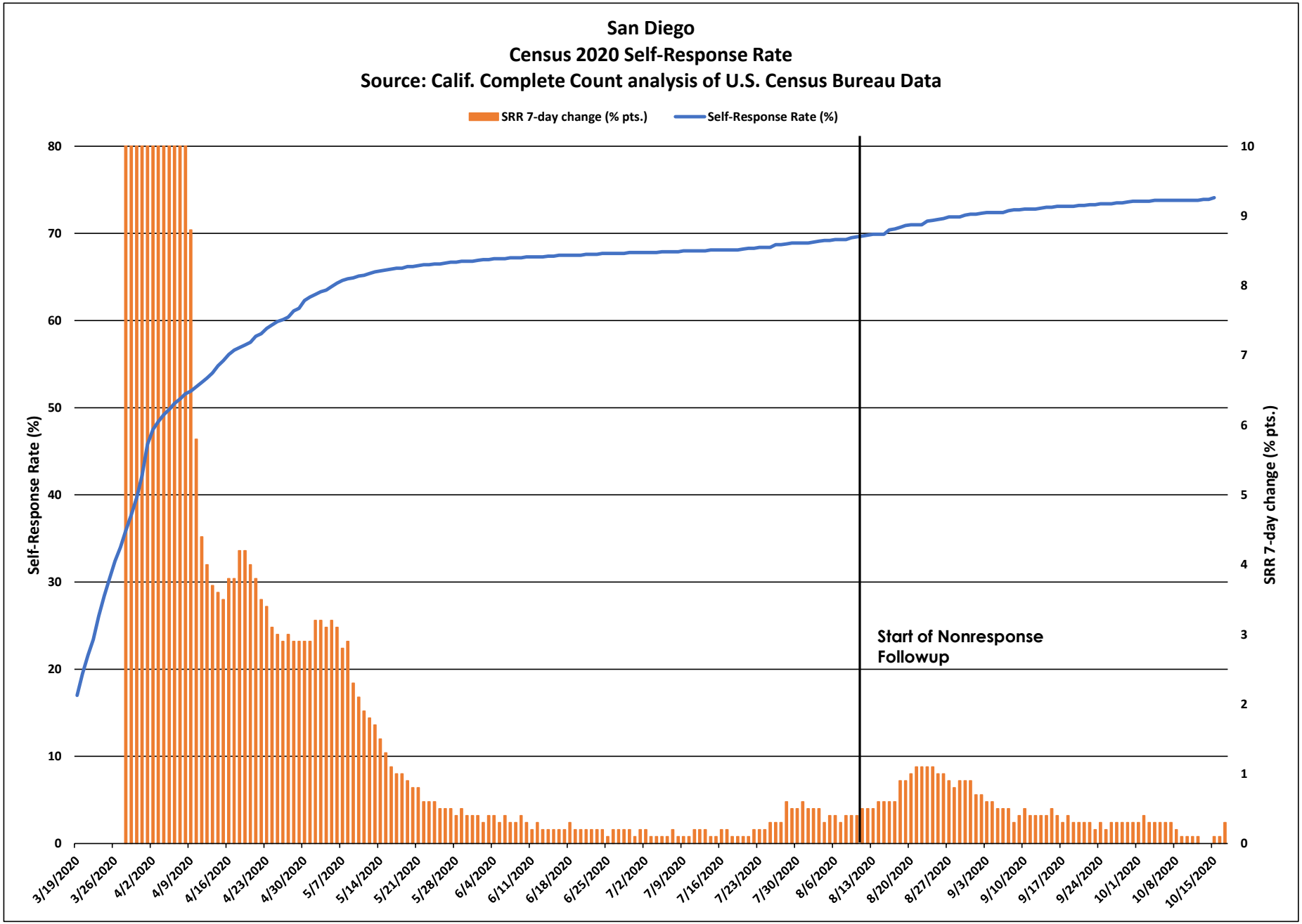
San Diego
Census 2020 Self-Response Rate
Source: Calif. Complete Count analysis of U.S. Census Bureau Data
SRR 7-day change (% pts.)
Self-Response Rate (%)
Self-Response Rate (%)
SRR 7-day change (% pts.)
Start of Nonresponse Followup
0
10
20
30
40
50
60
70
80
0
1
2
3
4
5
6
7
8
9
10
3/19/2020
3/26/2020
4/2/2020
4/9/2020
4/16/2020
4/23/2020
4/30/2020
5/7/2020
5/14/2020
5/21/2020
5/28/2020
6/4/2020
6/11/2020
6/18/2020
6/25/2020
7/2/2020
7/9/2020
7/16/2020
7/23/2020
7/30/2020
8/6/2020
8/13/2020
8/20/2020
8/27/2020
9/3/2020
9/10/2020
9/17/2020
9/24/2020
10/1/2020
10/8/2020
10/15/2020

San Diego

March 12 - Oct. 15 Census 2020 Self-Response Rate: 74.1%

Census tract Self-Response Rate (%)

- 0 - 15
- 15 - 30
- 30 - 40
- 40 - 50
- 50 - 56
- 56 - 62
- 62 - 68
- 68 - 74
- 74 - 85
- 85 - 100

CA CENSUS 2020

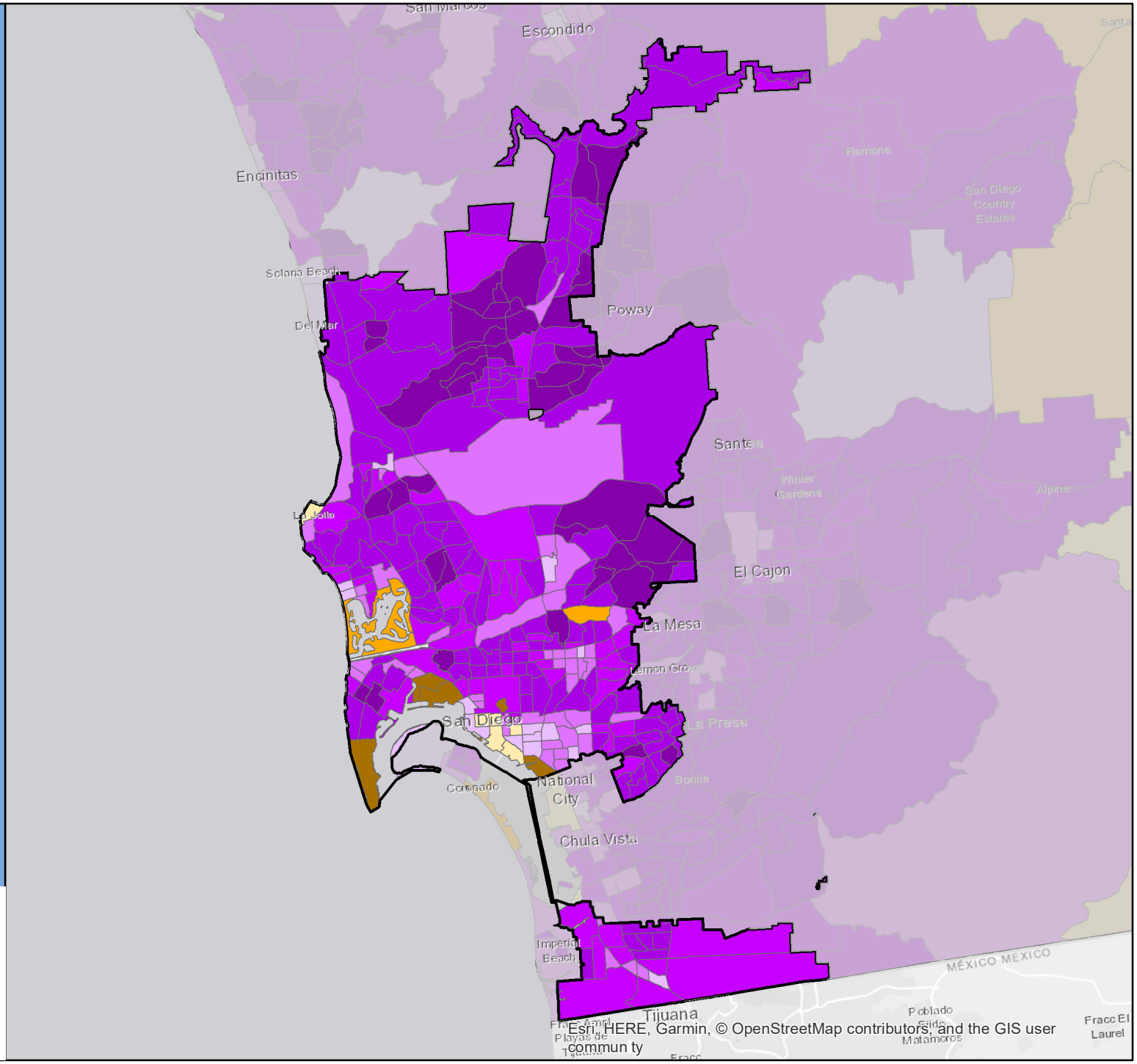

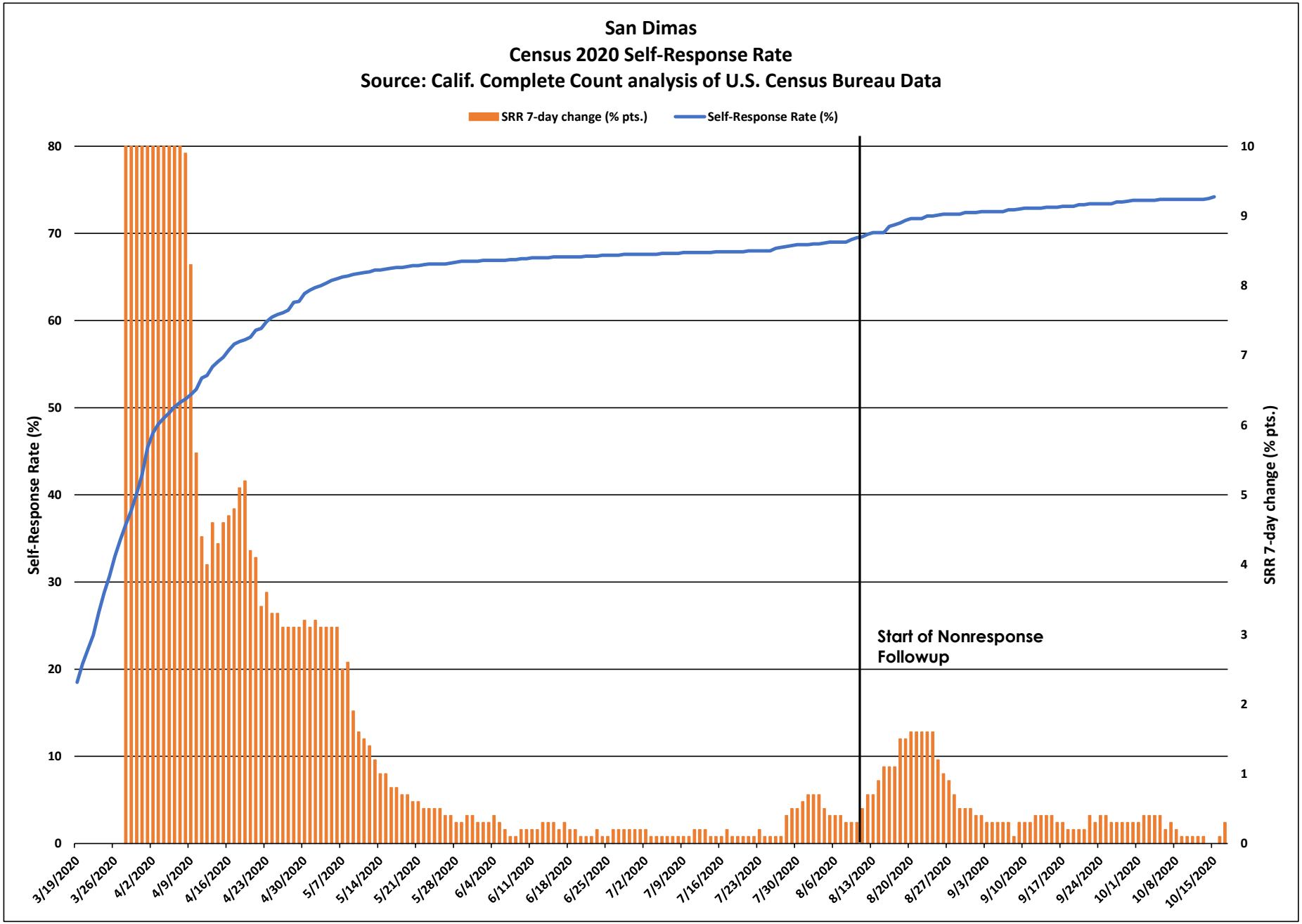
San Dimas
Census 2020 Self-Response Rate
Source: Calif. Complete Count analysis of U.S. Census Bureau Data
SRR 7-day change (% pts.)
Self-Response Rate (%)
Self-Response Rate (%)
SRR 7-day change (% pts.)
Start of Nonresponse Followup
0
10
20
30
40
50
60
70
80
0
1
2
3
4
5
6
7
8
9
10
3/19/2020
3/26/2020
4/2/2020
4/9/2020
4/16/2020
4/23/2020
4/30/2020
5/7/2020
5/14/2020
5/21/2020
5/28/2020
6/4/2020
6/11/2020
6/18/2020
6/25/2020
7/2/2020
7/9/2020
7/16/2020
7/23/2020
7/30/2020
8/6/2020
8/13/2020
8/20/2020
8/27/2020
9/3/2020
9/10/2020
9/17/2020
9/24/2020
10/1/2020
10/8/2020
10/15/2020

San Dimas

March 12 - Oct. 15 Census 2020 Self-Response Rate: 74.2%

Census tract Self-Response Rate (%)

- 0 - 15
- 15 - 30
- 30 - 40
- 40 - 50
- 50 - 56
- 56 - 62
- 62 - 68
- 68 - 74
- 74 - 85
- 85 - 100

CA CENSUS 2020

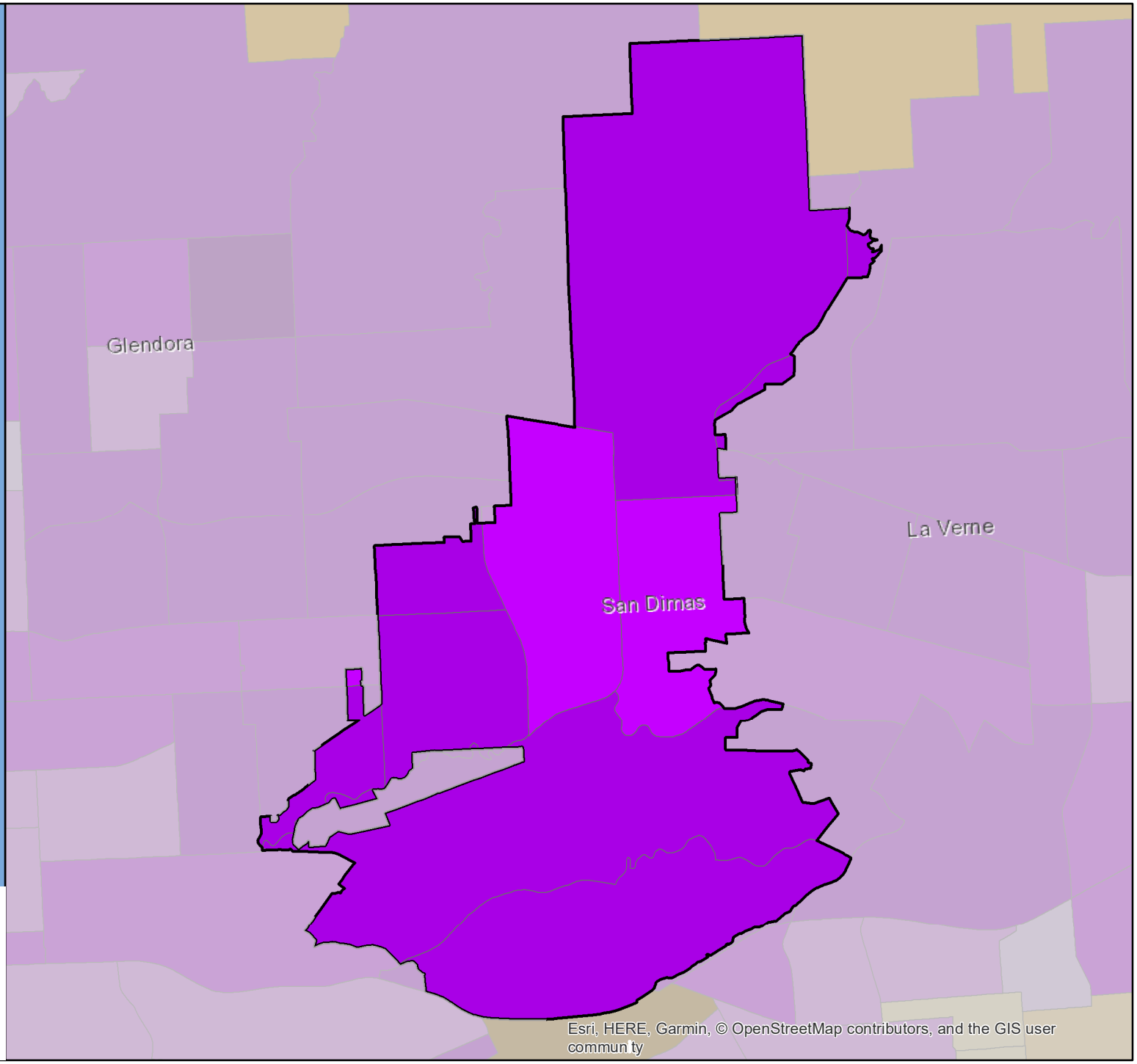

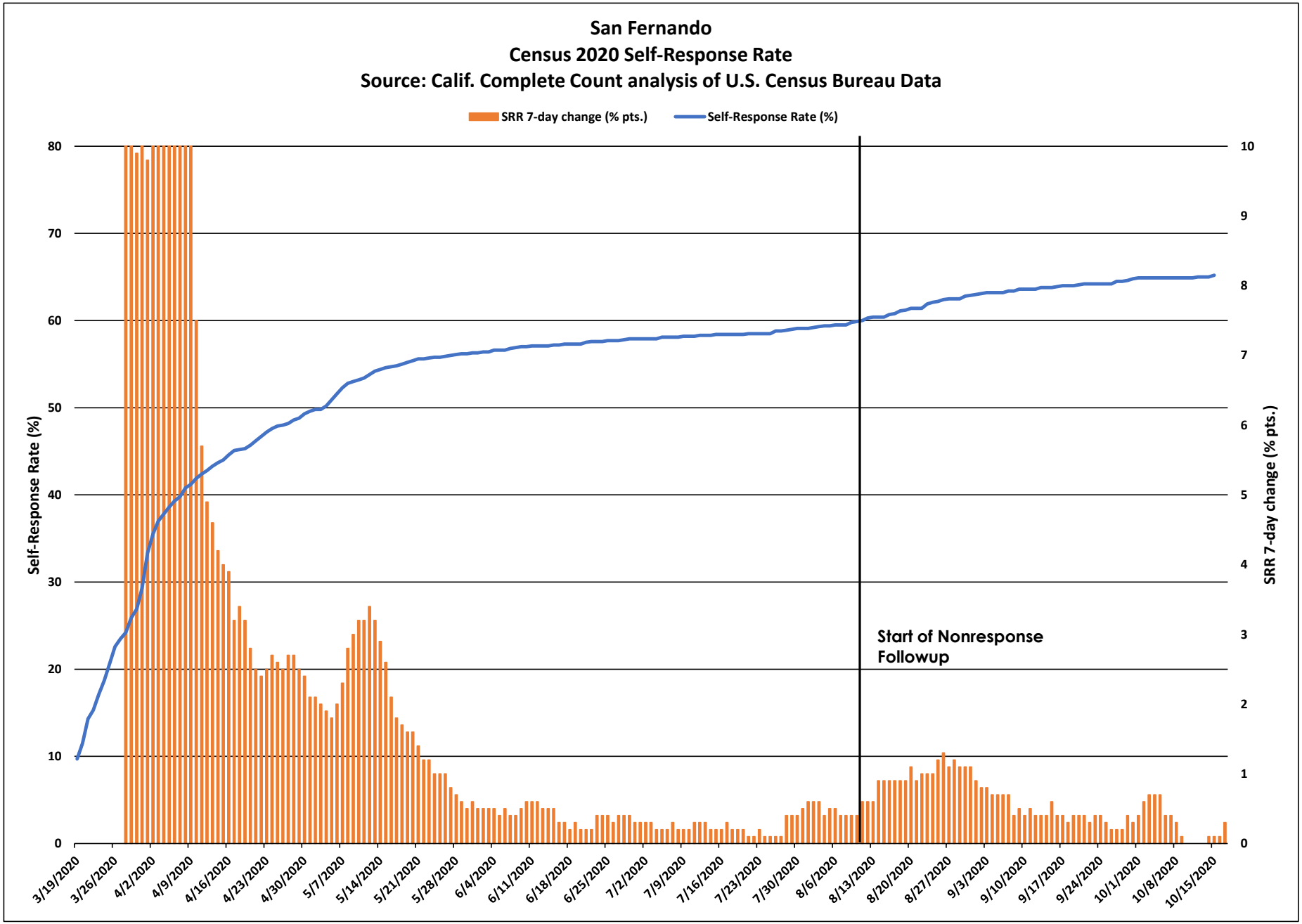
San Fernando
Census 2020 Self-Response Rate
Source: Calif. Complete Count analysis of U.S. Census Bureau Data
SRR 7-day change (% pts.)
Self-Response Rate (%)
Self-Response Rate (%)
SRR 7-day change (% pts.)
Start of Nonresponse Followup
3/19/2020
3/26/2020
4/2/2020
4/9/2020
4/16/2020
4/23/2020
4/30/2020
5/7/2020
5/14/2020
5/21/2020
5/28/2020
6/4/2020
6/11/2020
6/18/2020
6/25/2020
7/2/2020
7/9/2020
7/16/2020
7/23/2020
7/30/2020
8/6/2020
8/13/2020
8/20/2020
8/27/2020
9/3/2020
9/10/2020
9/17/2020
9/24/2020
10/1/2020
10/8/2020
10/15/2020

San Fernando

March 12 - Oct. 15 Census 2020 Self-Response Rate: 65.2%

Census tract Self-Response Rate (%)

- 0 - 15
- 15 - 30
- 30 - 40
- 40 - 50
- 50 - 56
- 56 - 62
- 62 - 68
- 68 - 74
- 74 - 85
- 85 - 100

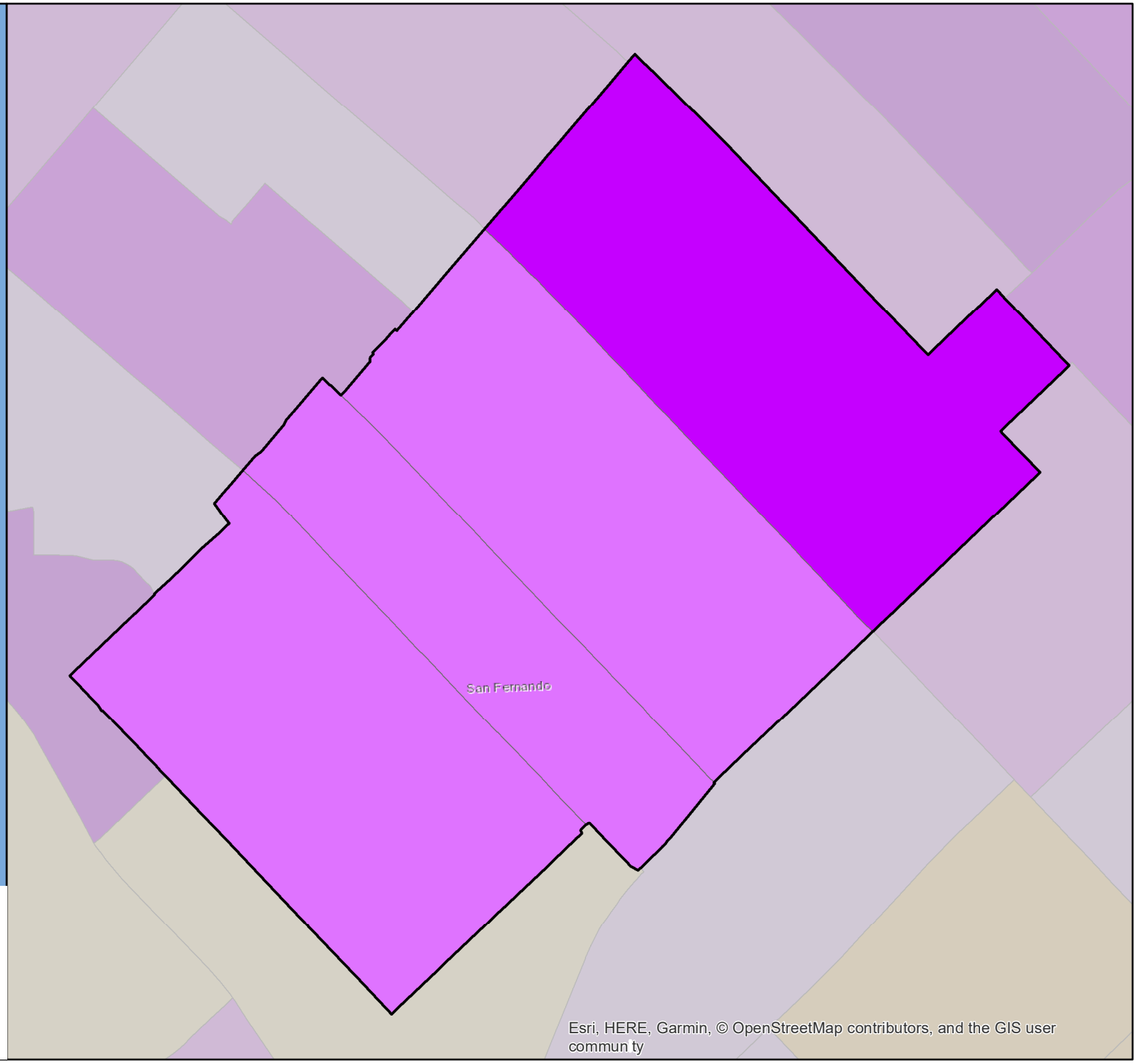

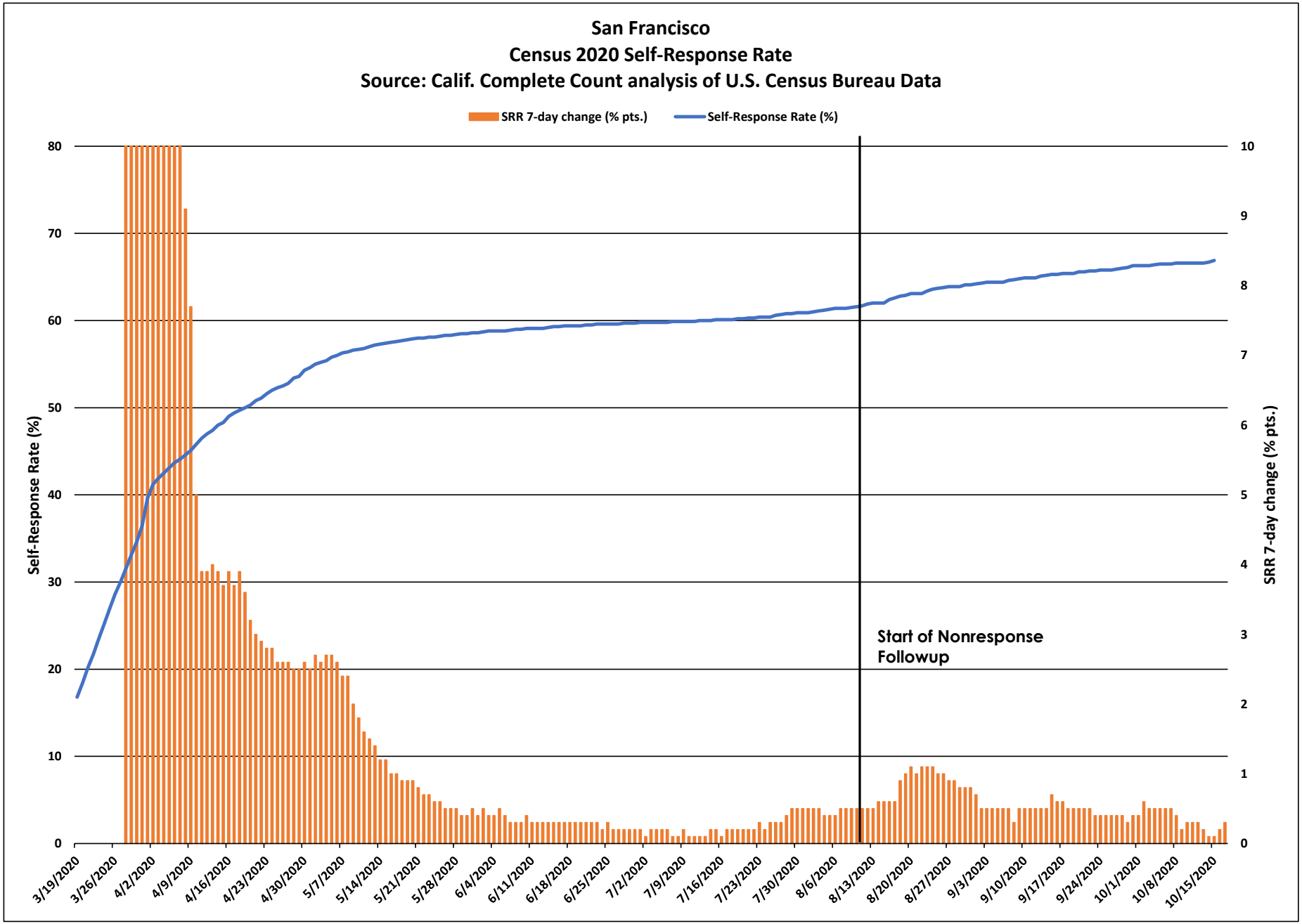
San Francisco
Census 2020 Self-Response Rate
Source: Calif. Complete Count analysis of U.S. Census Bureau Data
SRR 7-day change (% pts.)
Self-Response Rate (%)
Self-Response Rate (%)
SRR 7-day change (% pts.)
Start of Nonresponse Followup
0
10
20
30
40
50
60
70
80
0
1
2
3
4
5
6
7
8
9
10
3/19/2020
3/26/2020
4/2/2020
4/9/2020
4/16/2020
4/23/2020
4/30/2020
5/7/2020
5/14/2020
5/21/2020
5/28/2020
6/4/2020
6/11/2020
6/18/2020
6/25/2020
7/2/2020
7/9/2020
7/16/2020
7/23/2020
7/30/2020
8/6/2020
8/13/2020
8/20/2020
8/27/2020
9/3/2020
9/10/2020
9/17/2020
9/24/2020
10/1/2020
10/8/2020
10/15/2020

San Francisco

March 12 - Oct. 15 Census 2020 Self-Response Rate: 66.9%

Census tract Self-Response Rate (%)

- 0 - 15
- 15 - 30
- 30 - 40
- 40 - 50
- 50 - 56
- 56 - 62
- 62 - 68
- 68 - 74
- 74 - 85
- 85 - 100

CA CENSUS 2020

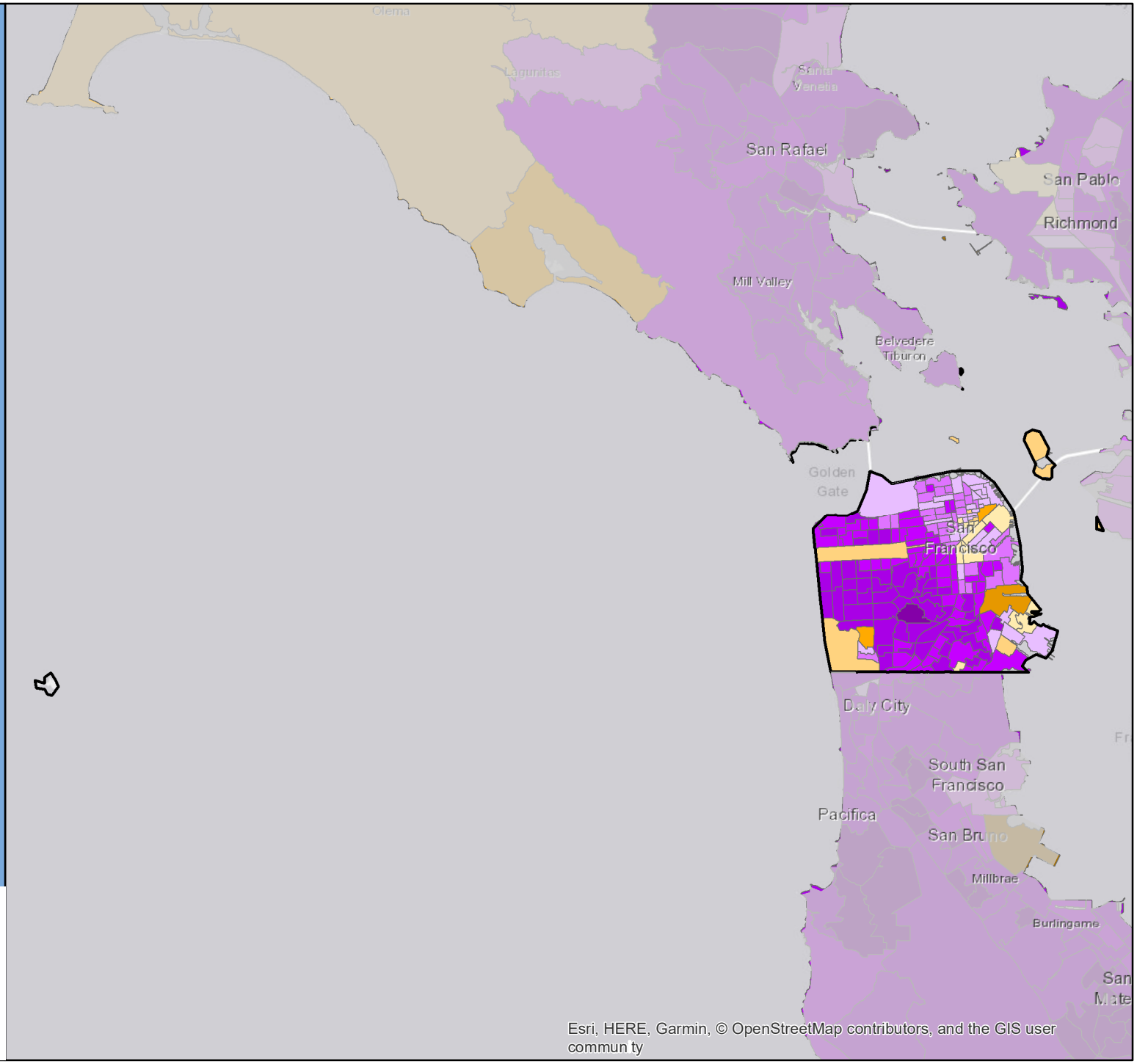

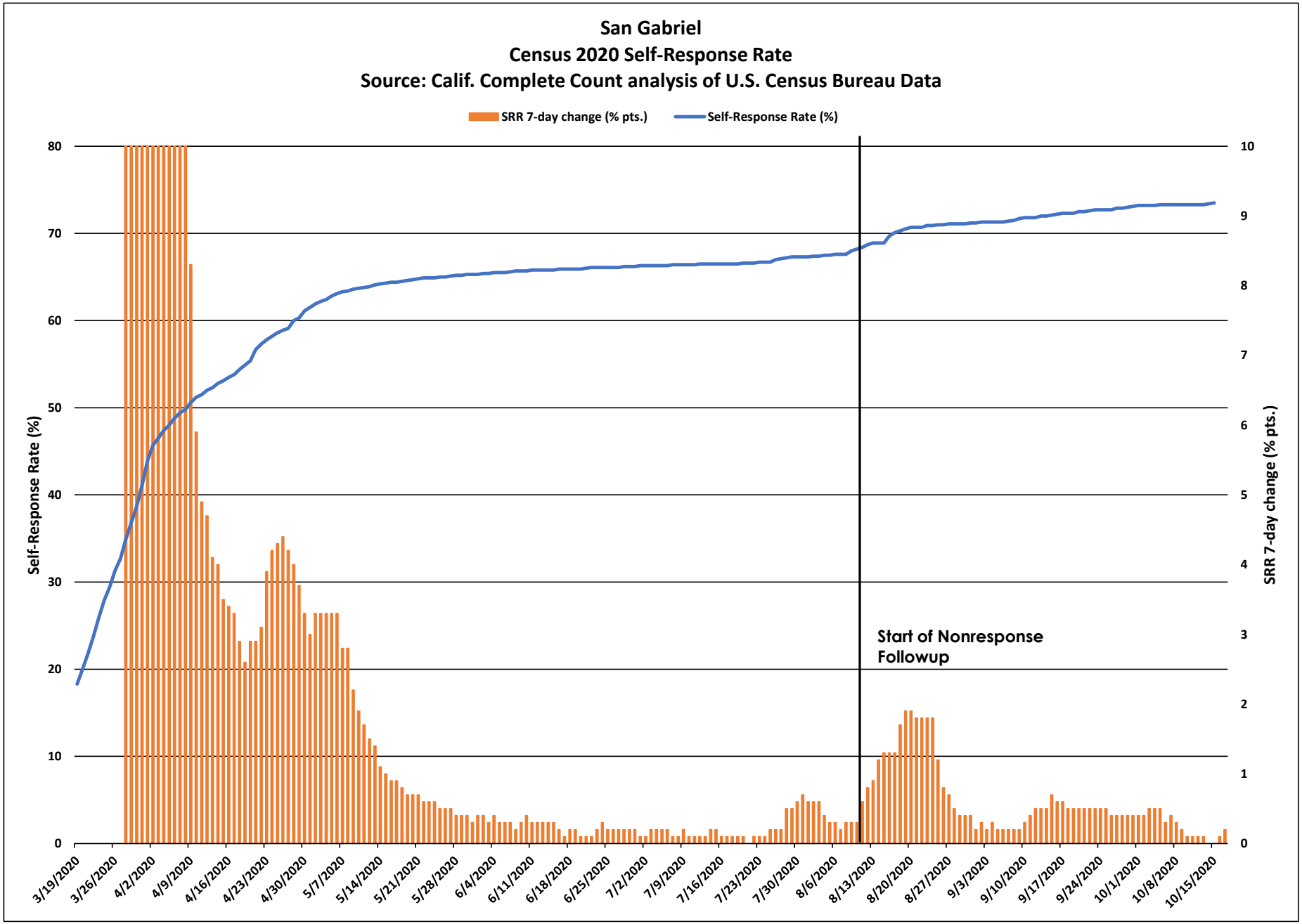
San Gabriel
Census 2020 Self-Response Rate
Source: Calif. Complete Count analysis of U.S. Census Bureau Data
SRR 7-day change (% pts.)
Self-Response Rate (%)
Self-Response Rate (%)
SRR 7-day change (% pts.)
Start of Nonresponse Followup
0
10
20
30
40
50
60
70
80
0
1
2
3
4
5
6
7
8
9
10
3/19/2020
3/26/2020
4/2/2020
4/9/2020
4/16/2020
4/23/2020
4/30/2020
5/7/2020
5/14/2020
5/21/2020
5/28/2020
6/4/2020
6/11/2020
6/18/2020
6/25/2020
7/2/2020
7/9/2020
7/16/2020
7/23/2020
7/30/2020
8/6/2020
8/13/2020
8/20/2020
8/27/2020
9/3/2020
9/10/2020
9/17/2020
9/24/2020
10/1/2020
10/8/2020
10/15/2020

San Gabriel

March 12 - Oct. 15 Census 2020 Self-Response Rate: 73.5%

Census tract Self-Response Rate (%)

- 0 - 15
- 15 - 30
- 30 - 40
- 40 - 50
- 50 - 56
- 56 - 62
- 62 - 68
- 68 - 74
- 74 - 85
- 85 - 100

CA CENSUS 2020

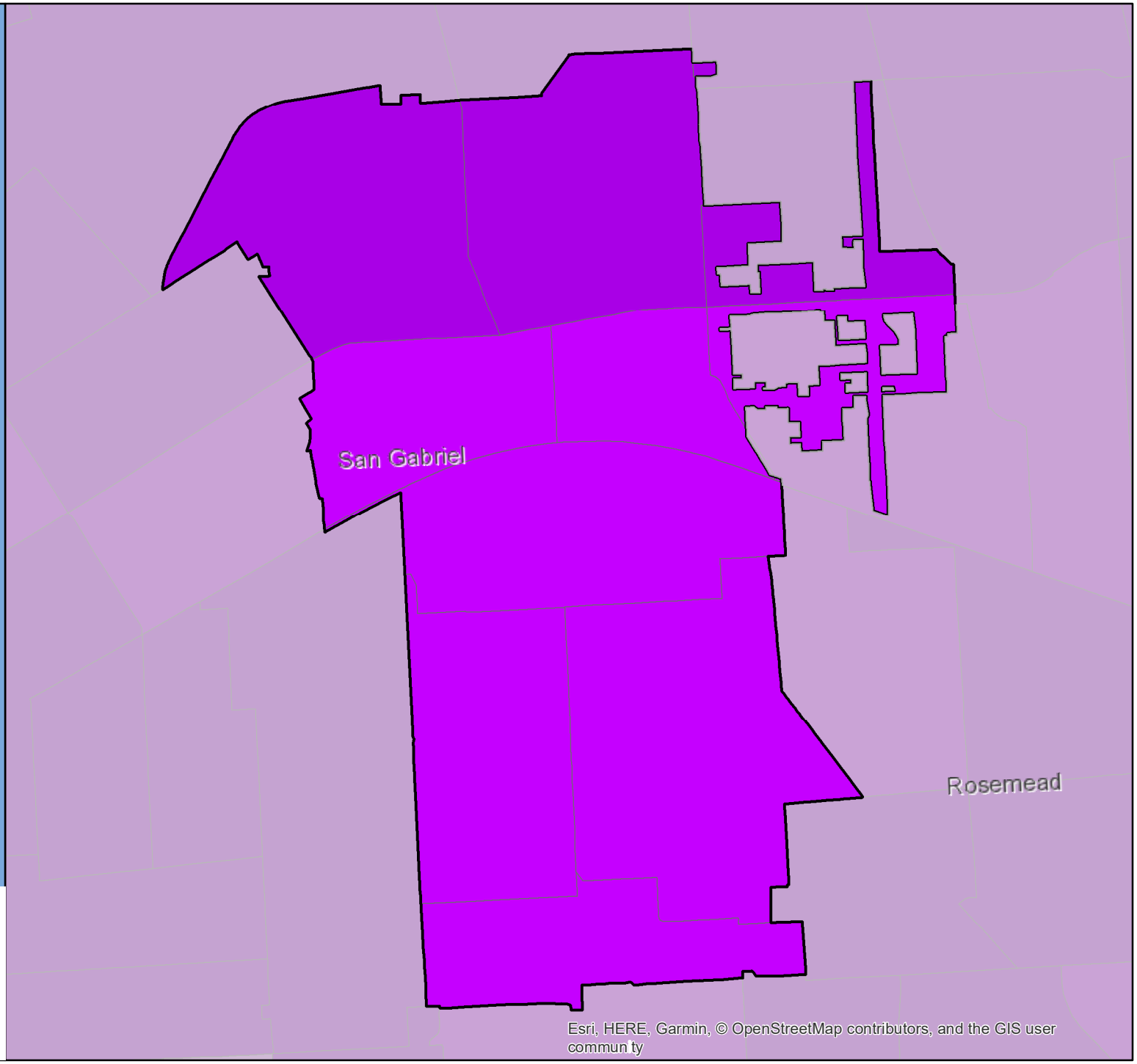

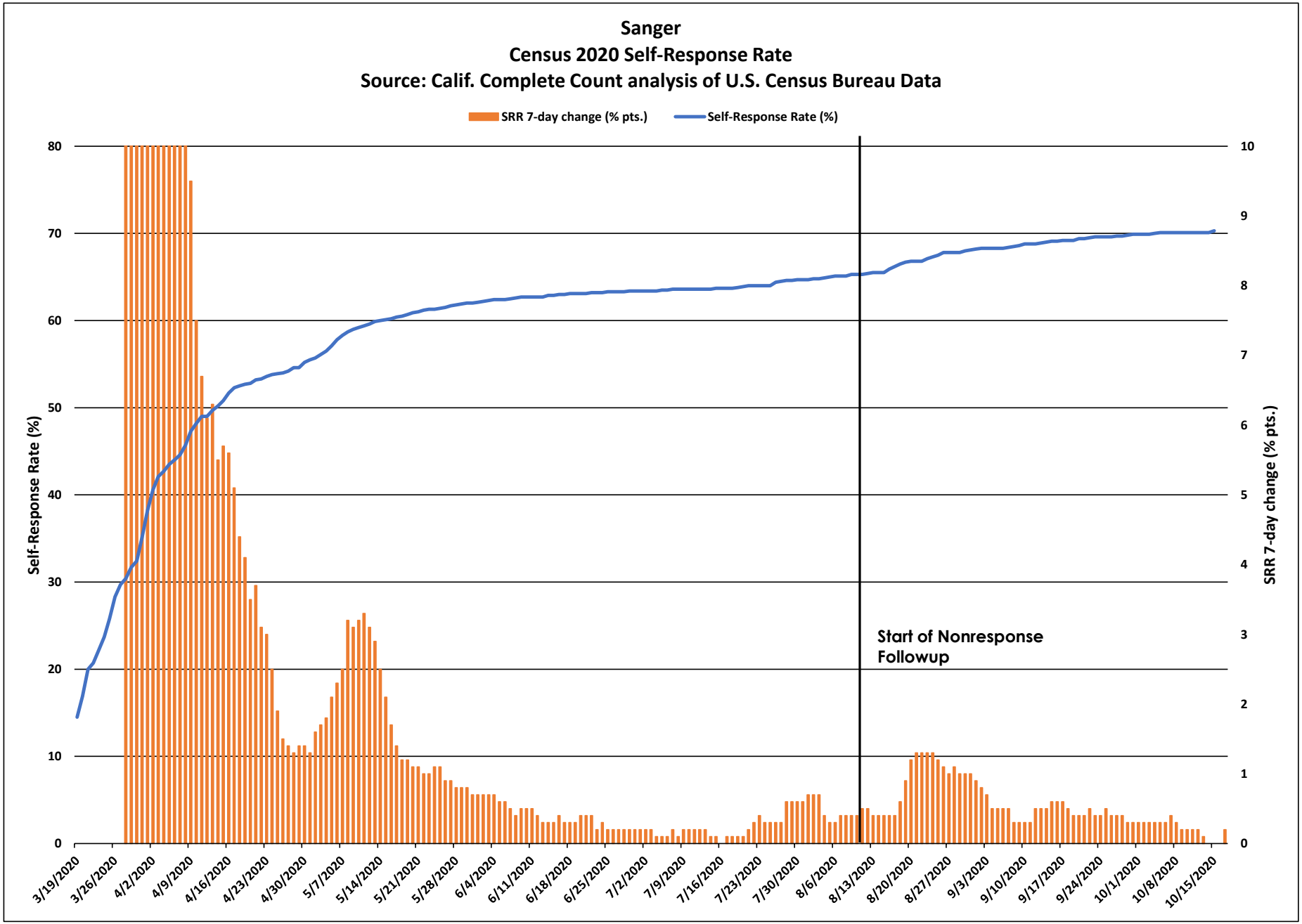
Sanger
Census 2020 Self-Response Rate
Source: Calif. Complete Count analysis of U.S. Census Bureau Data
SRR 7-day change (% pts.)
Self-Response Rate (%)
Self-Response Rate (%)
SRR 7-day change (% pts.)
Start of Nonresponse Followup
0
10
20
30
40
50
60
70
80
0
1
2
3
4
5
6
7
8
9
10
3/19/2020
3/26/2020
4/2/2020
4/9/2020
4/16/2020
4/23/2020
4/30/2020
5/7/2020
5/14/2020
5/21/2020
5/28/2020
6/4/2020
6/11/2020
6/18/2020
6/25/2020
7/2/2020
7/9/2020
7/16/2020
7/23/2020
7/30/2020
8/6/2020
8/13/2020
8/20/2020
8/27/2020
9/3/2020
9/10/2020
9/17/2020
9/24/2020
10/1/2020
10/8/2020
10/15/2020

Sanger

March 12 - Oct. 15 Census 2020 Self-Response Rate: 70.3%

Census tract Self-Response Rate (%)

- 0 - 15
- 15 - 30
- 30 - 40
- 40 - 50
- 50 - 56
- 56 - 62
- 62 - 68
- 68 - 74
- 74 - 85
- 85 - 100

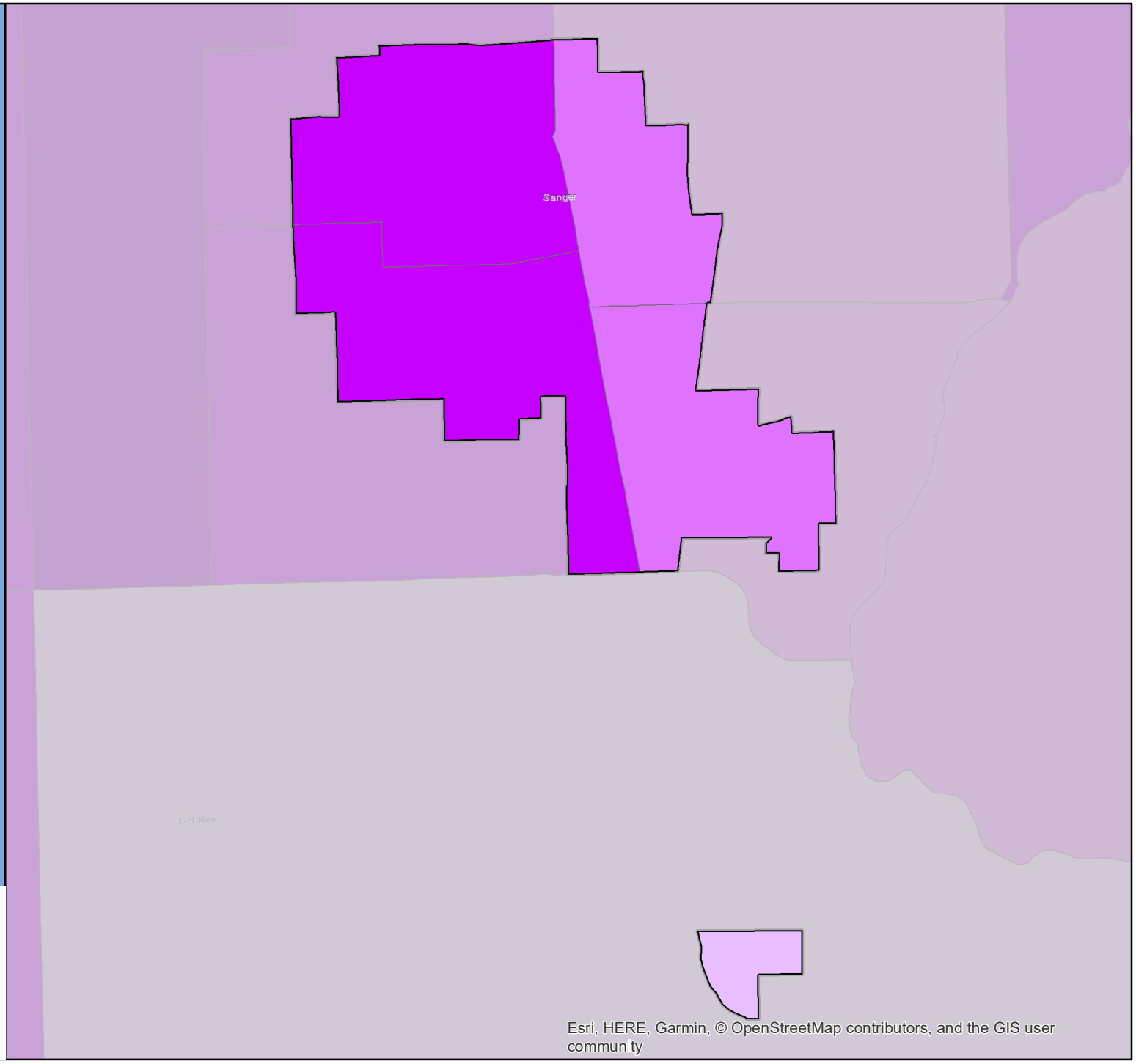

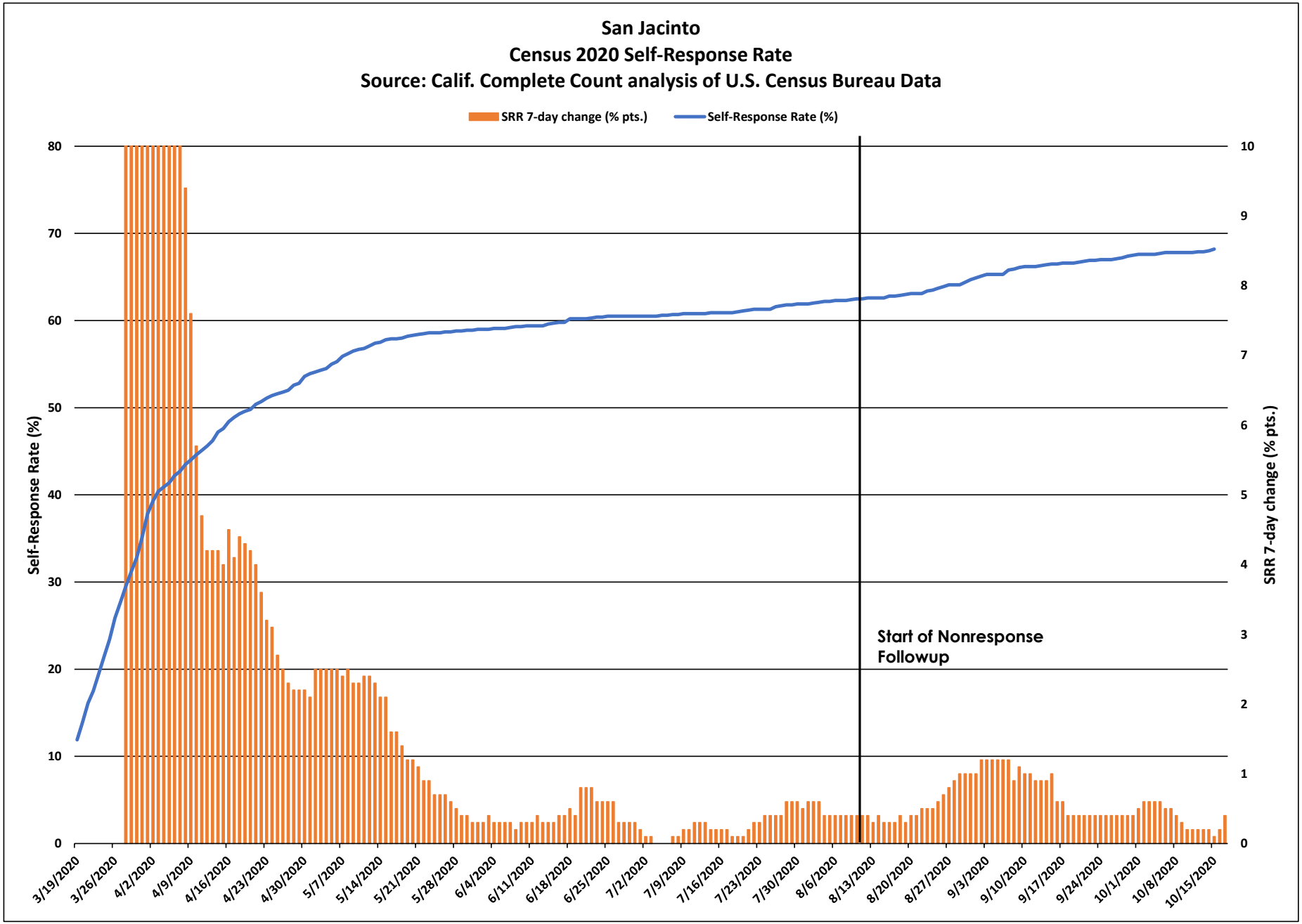
San Jacinto
Census 2020 Self-Response Rate
Source: Calif. Complete Count analysis of U.S. Census Bureau Data
SRR 7-day change (% pts.)
Self-Response Rate (%)
Self-Response Rate (%)
SRR 7-day change (% pts.)
Start of Nonresponse Followup
0
10
20
30
40
50
60
70
80
0
1
2
3
4
5
6
7
8
9
10
3/19/2020
3/26/2020
4/2/2020
4/9/2020
4/16/2020
4/23/2020
4/30/2020
5/7/2020
5/14/2020
5/21/2020
5/28/2020
6/4/2020
6/11/2020
6/18/2020
6/25/2020
7/2/2020
7/9/2020
7/16/2020
7/23/2020
7/30/2020
8/6/2020
8/13/2020
8/20/2020
8/27/2020
9/3/2020
9/10/2020
9/17/2020
9/24/2020
10/1/2020
10/8/2020
10/15/2020

San Jacinto

March 12 - Oct. 15 Census 2020 Self-Response Rate: 68.2%

Census tract Self-Response Rate (%)

- 0 - 15
- 15 - 30
- 30 - 40
- 40 - 50
- 50 - 56
- 56 - 62
- 62 - 68
- 68 - 74
- 74 - 85
- 85 - 100

CA CENSUS 2020

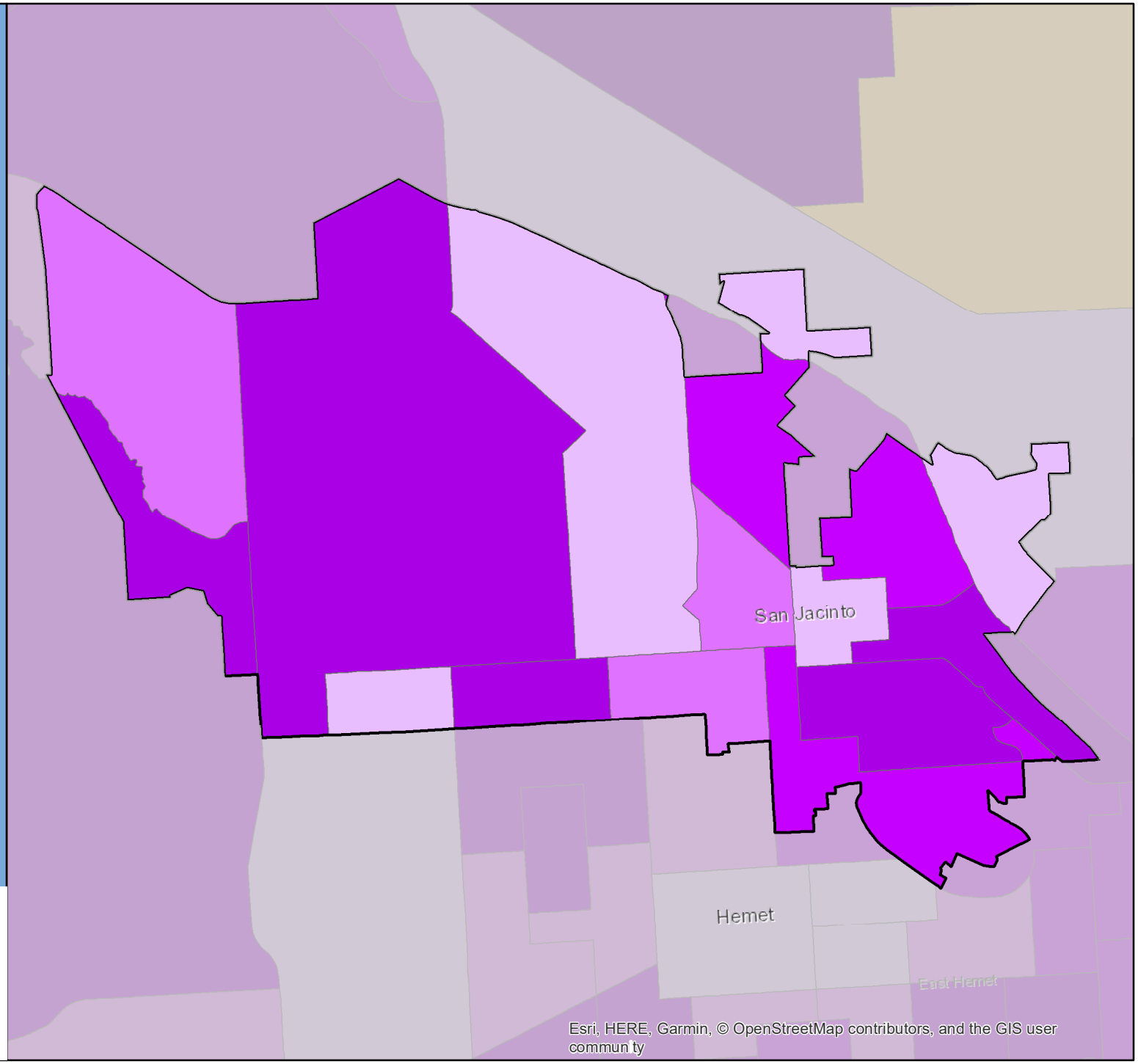

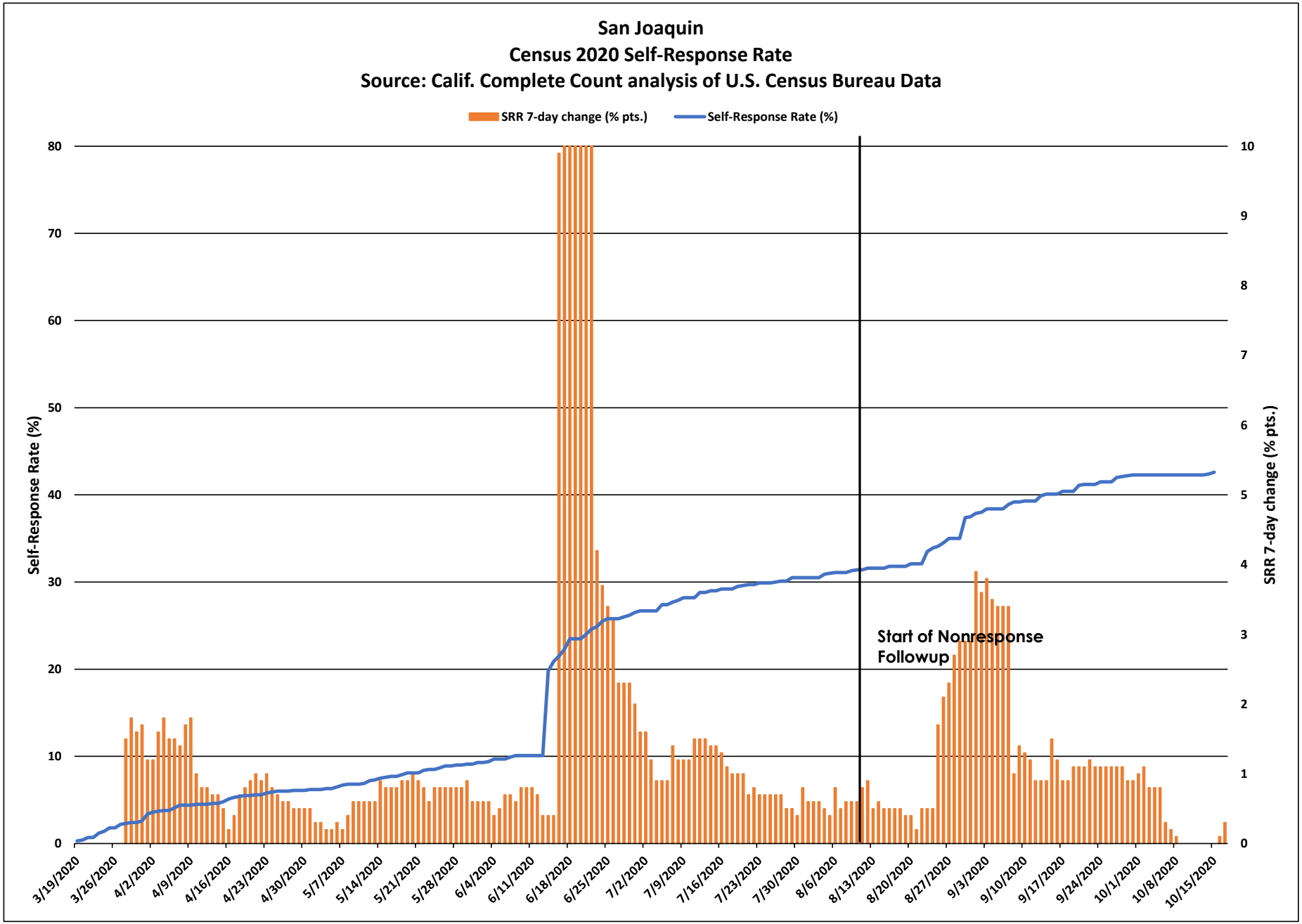
San Joaquin
Census 2020 Self-Response Rate
Source: Calif. Complete Count analysis of U.S. Census Bureau Data
SRR 7-day change (% pts.)
Self-Response Rate (%)
Self-Response Rate (%)
SRR 7-day change (% pts.)
Start of Nonresponse Followup
0
10
20
30
40
50
60
70
80
0
1
2
3
4
5
6
7
8
9
10
3/19/2020
3/26/2020
4/2/2020
4/9/2020
4/16/2020
4/23/2020
4/30/2020
5/7/2020
5/14/2020
5/21/2020
5/28/2020
6/4/2020
6/11/2020
6/18/2020
6/25/2020
7/2/2020
7/9/2020
7/16/2020
7/23/2020
7/30/2020
8/6/2020
8/13/2020
8/20/2020
8/27/2020
9/3/2020
9/10/2020
9/17/2020
9/24/2020
10/1/2020
10/8/2020
10/15/2020

San Joaquin

March 12 - Oct. 15 Census 2020 Self-Response Rate: 42.6%

Census tract Self-Response Rate (%)

- 0 - 15
- 15 - 30
- 30 - 40
- 40 - 50
- 50 - 56
- 56 - 62
- 62 - 68
- 68 - 74
- 74 - 85
- 85 - 100

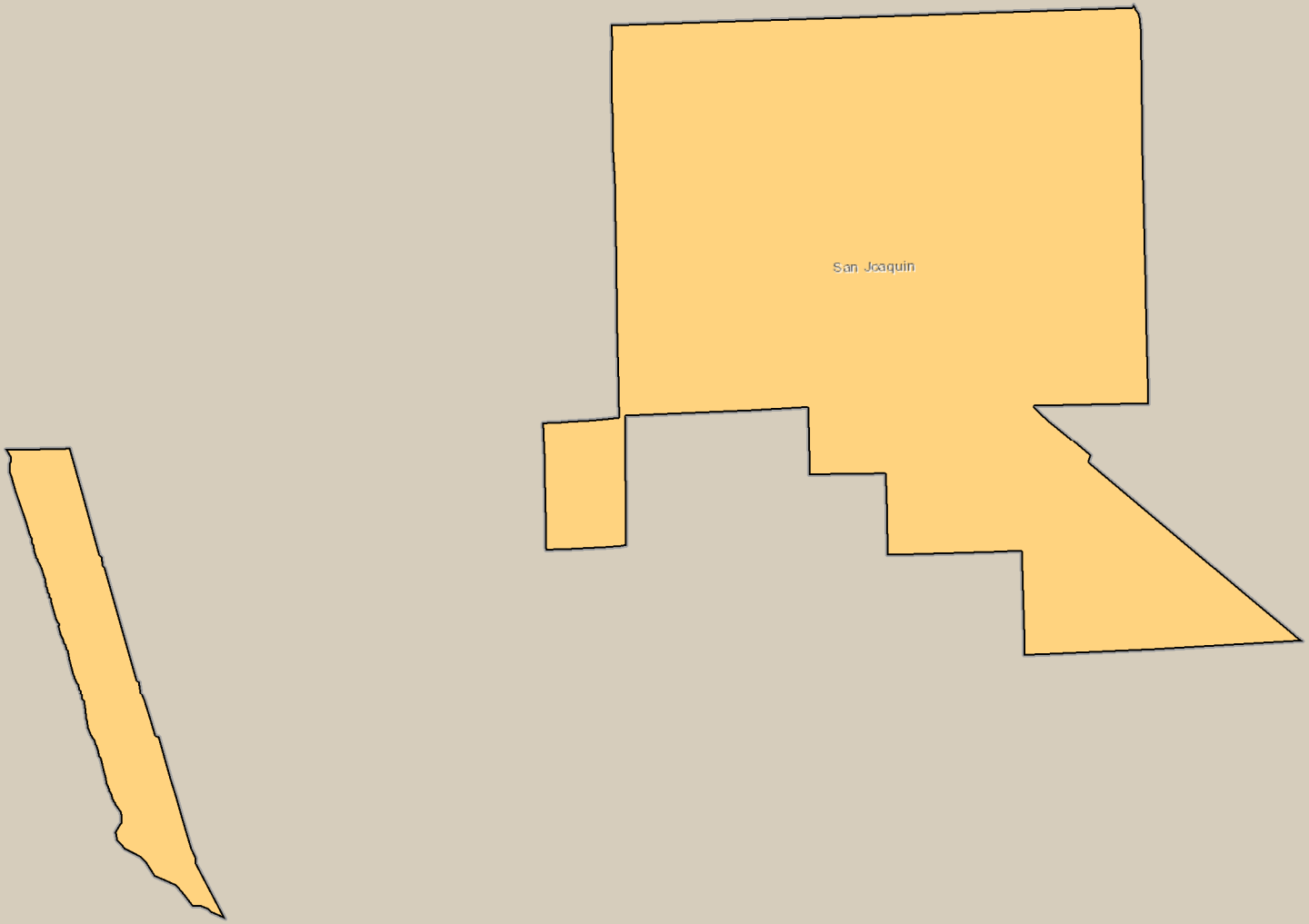

Esri, HERE, Garmin, © OpenStreetMap contributors, and the GIS user commun ty

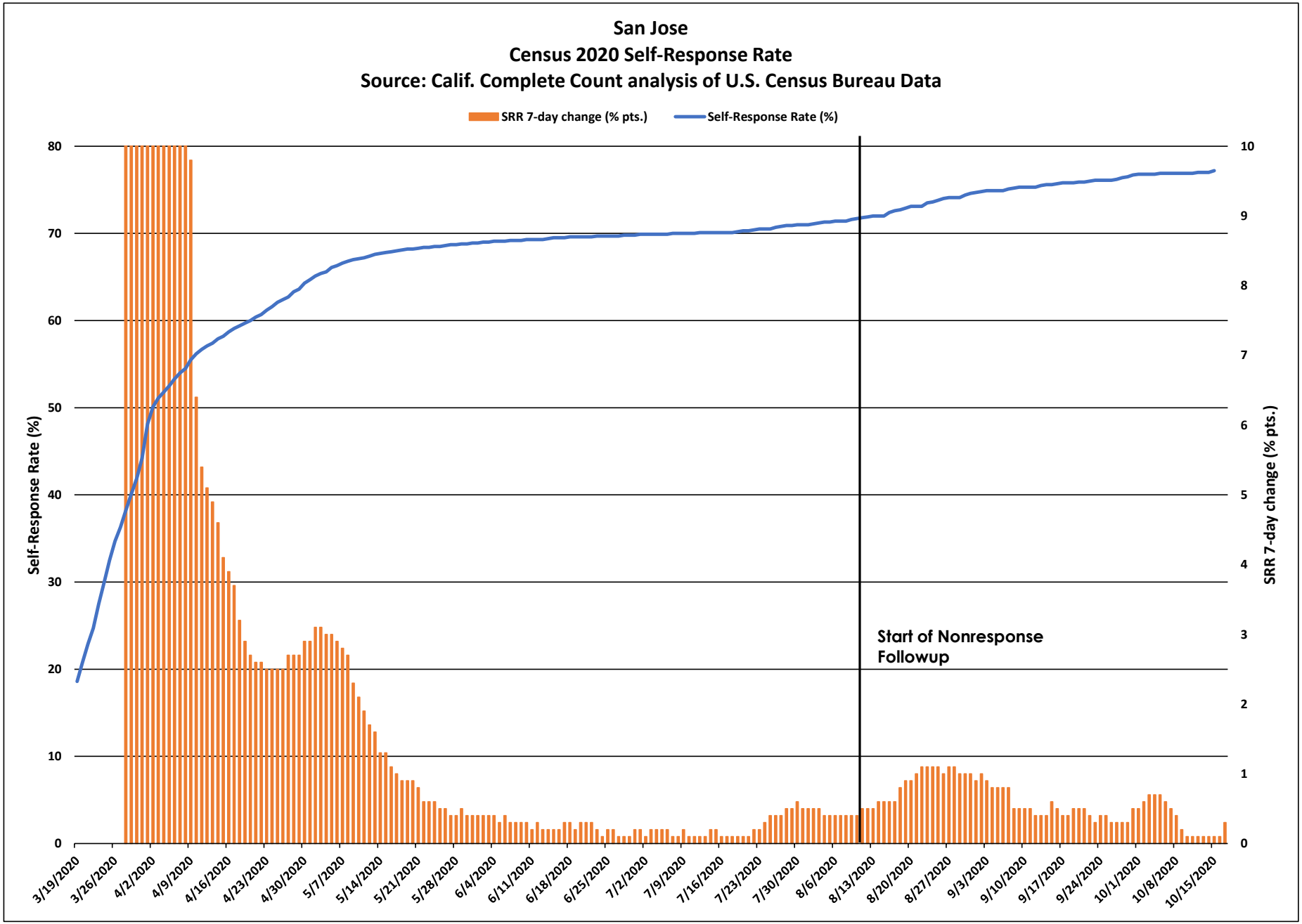
San Jose
Census 2020 Self-Response Rate
Source: Calif. Complete Count analysis of U.S. Census Bureau Data
SRR 7-day change (% pts.)
Self-Response Rate (%)
Self-Response Rate (%)
SRR 7-day change (% pts.)
Start of Nonresponse Followup
0
10
20
30
40
50
60
70
80
0
1
2
3
4
5
6
7
8
9
10
3/19/2020
3/26/2020
4/2/2020
4/9/2020
4/16/2020
4/23/2020
4/30/2020
5/7/2020
5/14/2020
5/21/2020
5/28/2020
6/4/2020
6/11/2020
6/18/2020
6/25/2020
7/2/2020
7/9/2020
7/16/2020
7/23/2020
7/30/2020
8/6/2020
8/13/2020
8/20/2020
8/27/2020
9/3/2020
9/10/2020
9/17/2020
9/24/2020
10/1/2020
10/8/2020
10/15/2020

San Jose

March 12 - Oct. 15 Census 2020 Self-Response Rate: 77.2%

Census tract Self-Response Rate (%)

- 0 - 15
- 15 - 30
- 30 - 40
- 40 - 50
- 50 - 56
- 56 - 62
- 62 - 68
- 68 - 74
- 74 - 85
- 85 - 100

CA CENSUS 2020

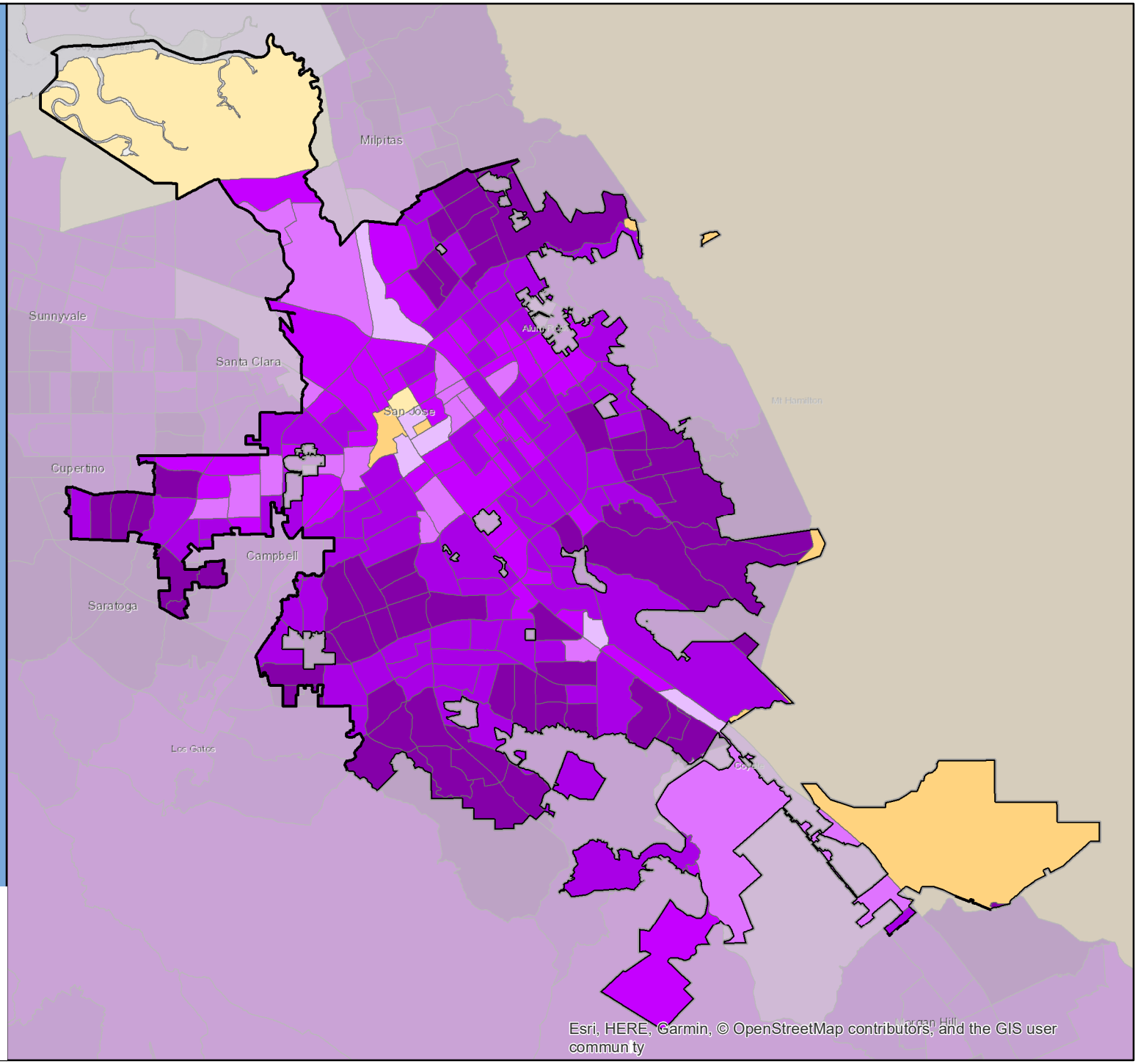

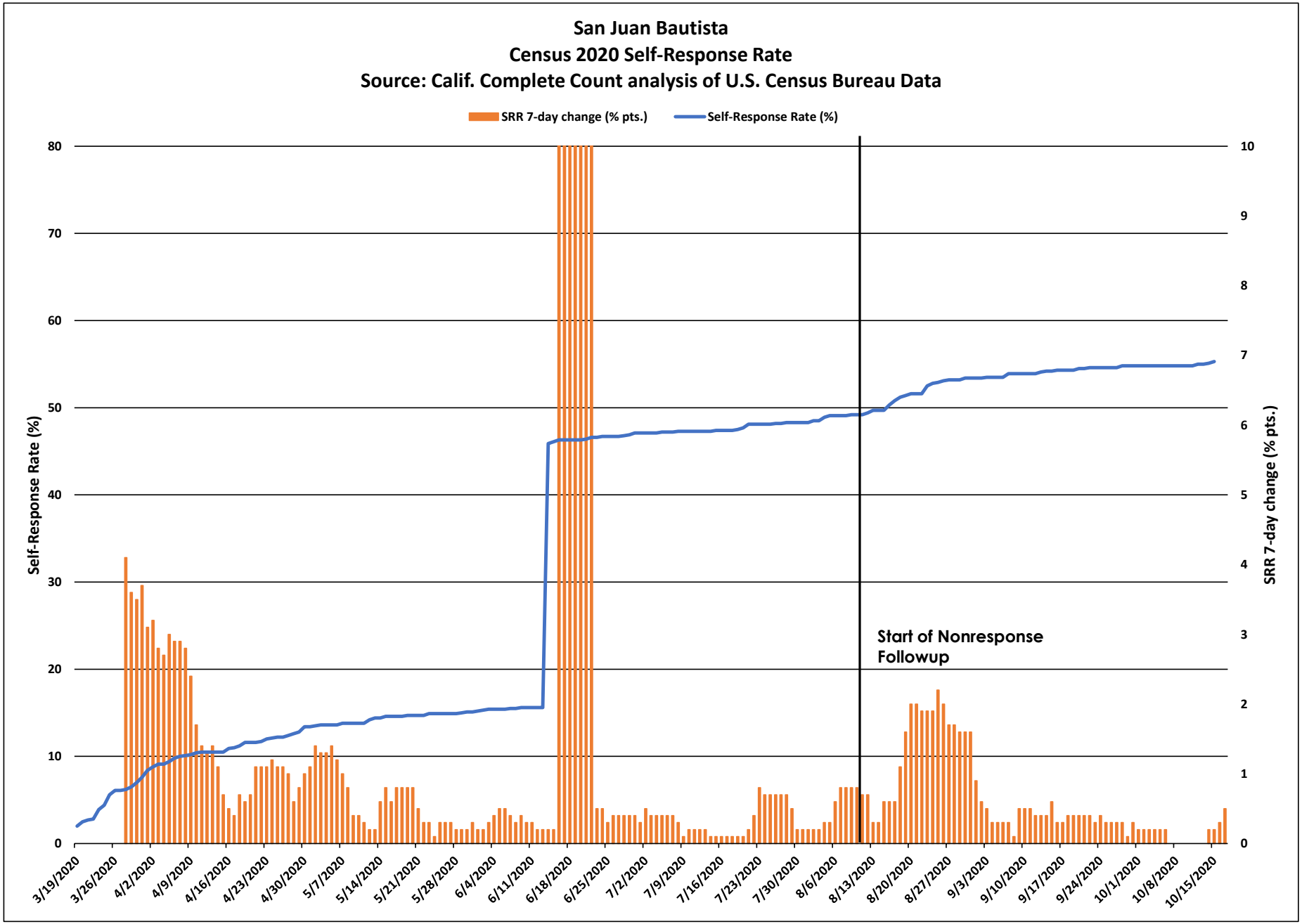
San Juan Bautista
Census 2020 Self-Response Rate
Source: Calif. Complete Count analysis of U.S. Census Bureau Data
SRR 7-day change (% pts.)
Self-Response Rate (%)
Self-Response Rate (%)
SRR 7-day change (% pts.)
Start of Nonresponse Followup
0
10
20
30
40
50
60
70
80
0
1
2
3
4
5
6
7
8
9
10
3/19/2020
3/26/2020
4/2/2020
4/9/2020
4/16/2020
4/23/2020
4/30/2020
5/7/2020
5/14/2020
5/21/2020
5/28/2020
6/4/2020
6/11/2020
6/18/2020
6/25/2020
7/2/2020
7/9/2020
7/16/2020
7/23/2020
7/30/2020
8/6/2020
8/13/2020
8/20/2020
8/27/2020
9/3/2020
9/10/2020
9/17/2020
9/24/2020
10/1/2020
10/8/2020
10/15/2020

San Juan Bautista

March 12 - Oct. 15 Census 2020 Self-Response Rate: 55.3%

Census tract Self-Response Rate (%)

- 0 - 15
- 15 - 30
- 30 - 40
- 40 - 50
- 50 - 56
- 56 - 62
- 62 - 68
- 68 - 74
- 74 - 85
- 85 - 100

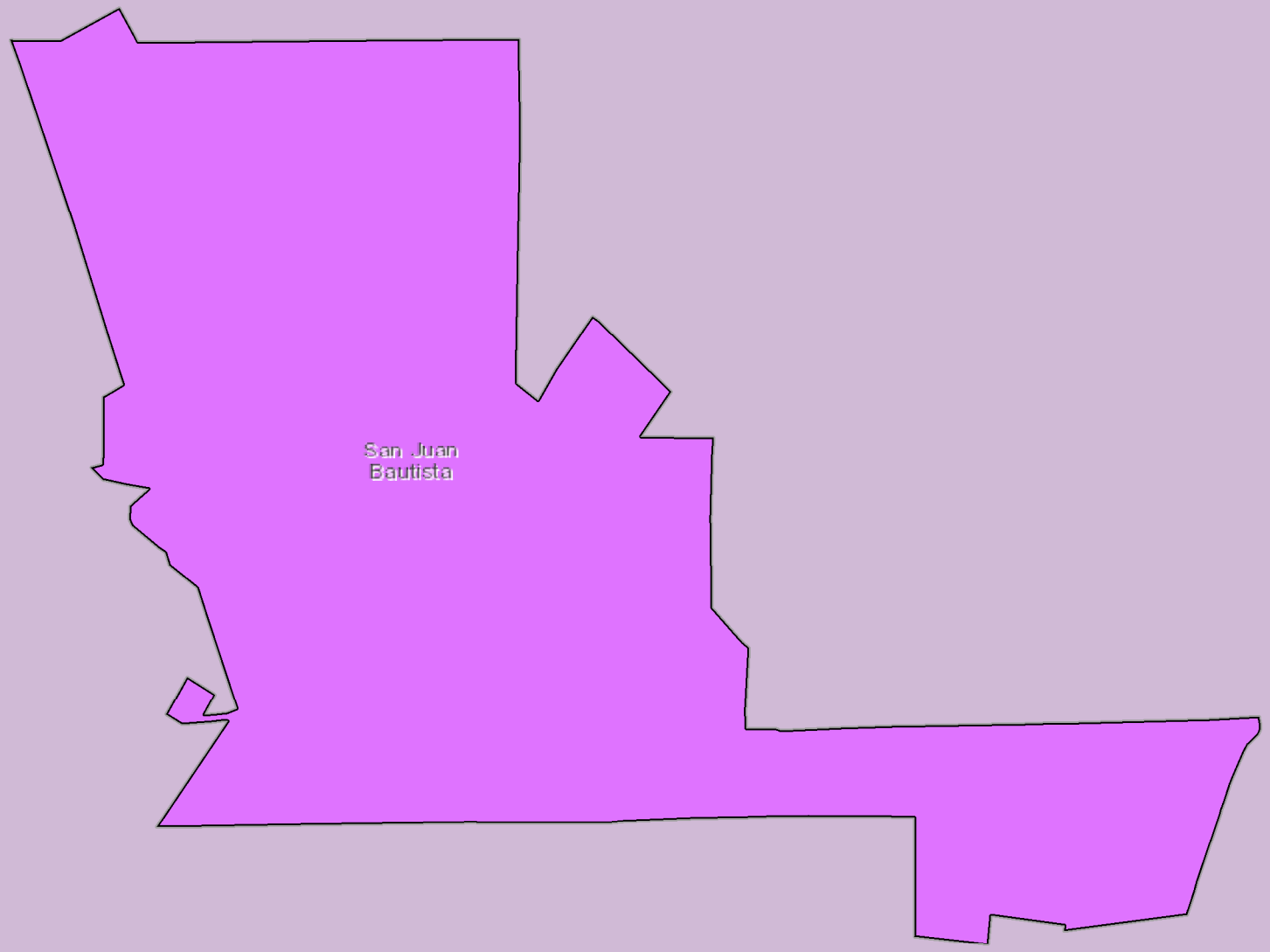

CA CENSUS 2020

Esri, HERE, Garmin, © OpenStreetMap contributors, and the GIS user commun ty

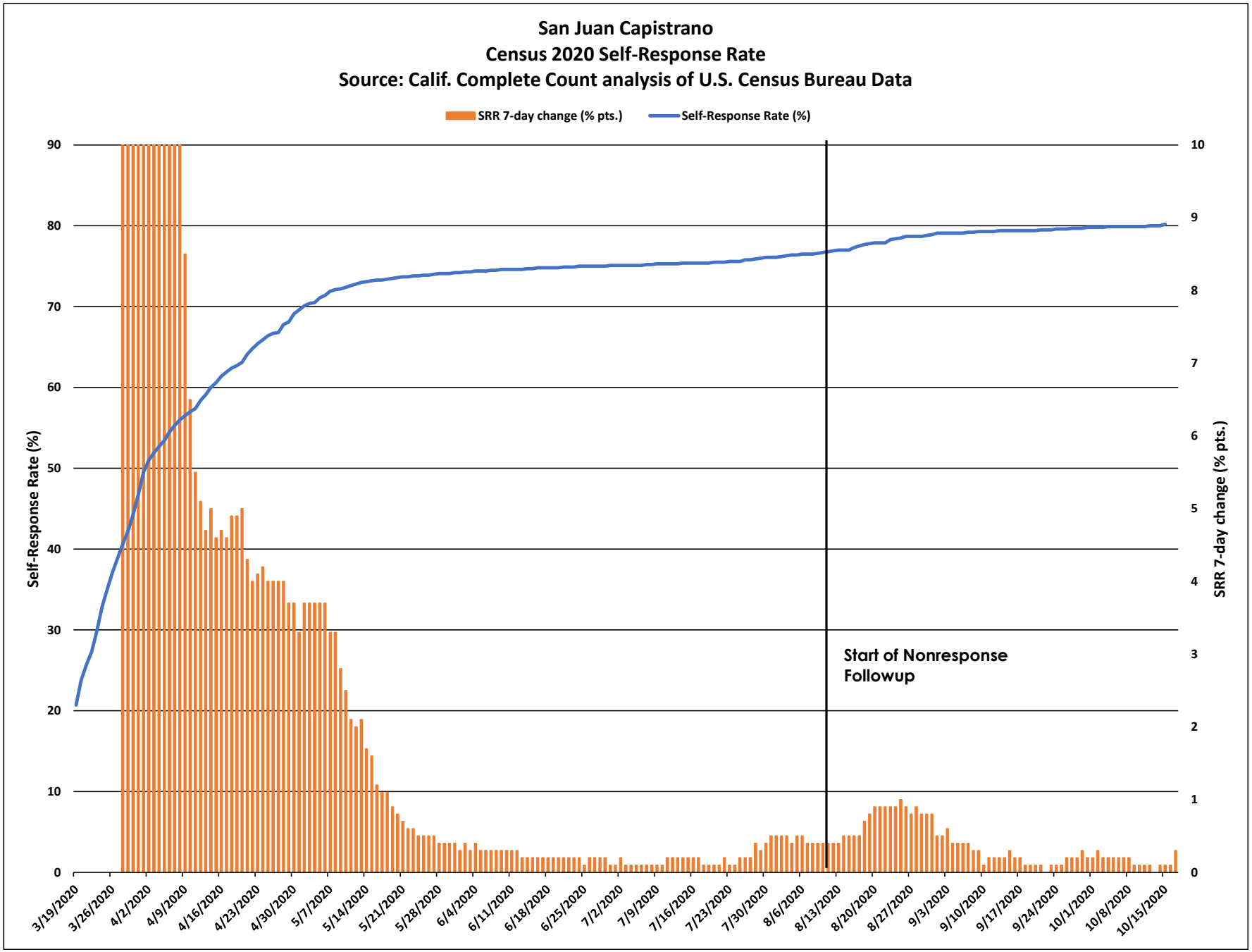
San Juan Capistrano
Census 2020 Self-Response Rate
Source: Calif. Complete Count analysis of U.S. Census Bureau Data
SRR 7-day change (% pts.)
Self-Response Rate (%)
Self-Response Rate (%)
SRR 7-day change (% pts.)
Start of Nonresponse Followup
90
80
70
60
50
40
30
20
10
0
10
9
8
7
6
5
4
3
2
1
0
3/19/2020
3/26/2020
4/2/2020
4/9/2020
4/16/2020
4/23/2020
4/30/2020
5/7/2020
5/14/2020
5/21/2020
5/28/2020
6/4/2020
6/11/2020
6/18/2020
6/25/2020
7/2/2020
7/9/2020
7/16/2020
7/23/2020
7/30/2020
8/6/2020
8/13/2020
8/20/2020
8/27/2020
9/3/2020
9/10/2020
9/17/2020
9/24/2020
10/1/2020
10/8/2020
10/15/2020

San Juan Capistrano

March 12 - Oct. 15 Census 2020 Self-Response Rate: 80.2%

Census tract Self-Response Rate (%)

- 0 - 15
- 15 - 30
- 30 - 40
- 40 - 50
- 50 - 56
- 56 - 62
- 62 - 68
- 68 - 74
- 74 - 85
- 85 - 100

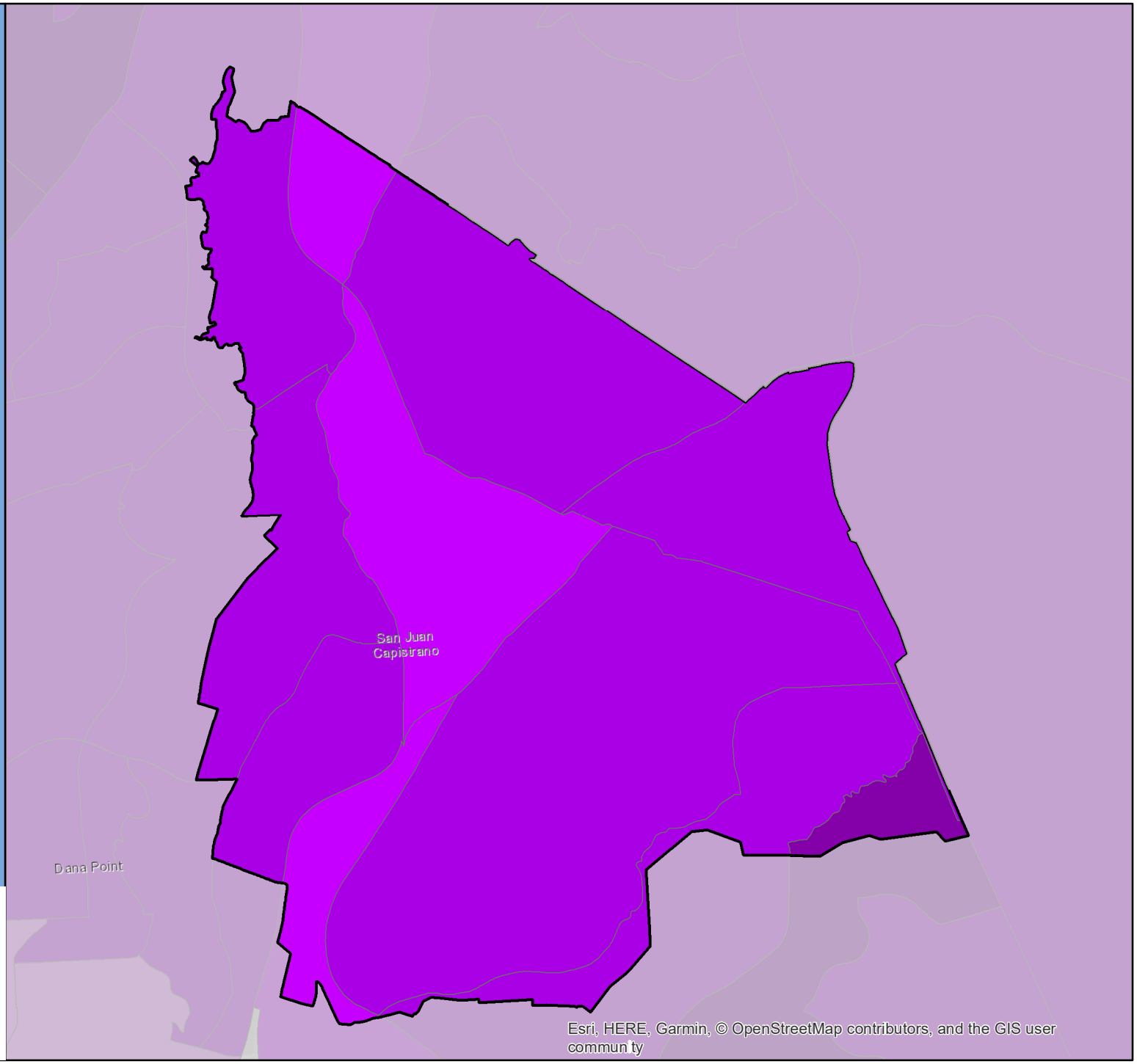

CA CENSUS 2020

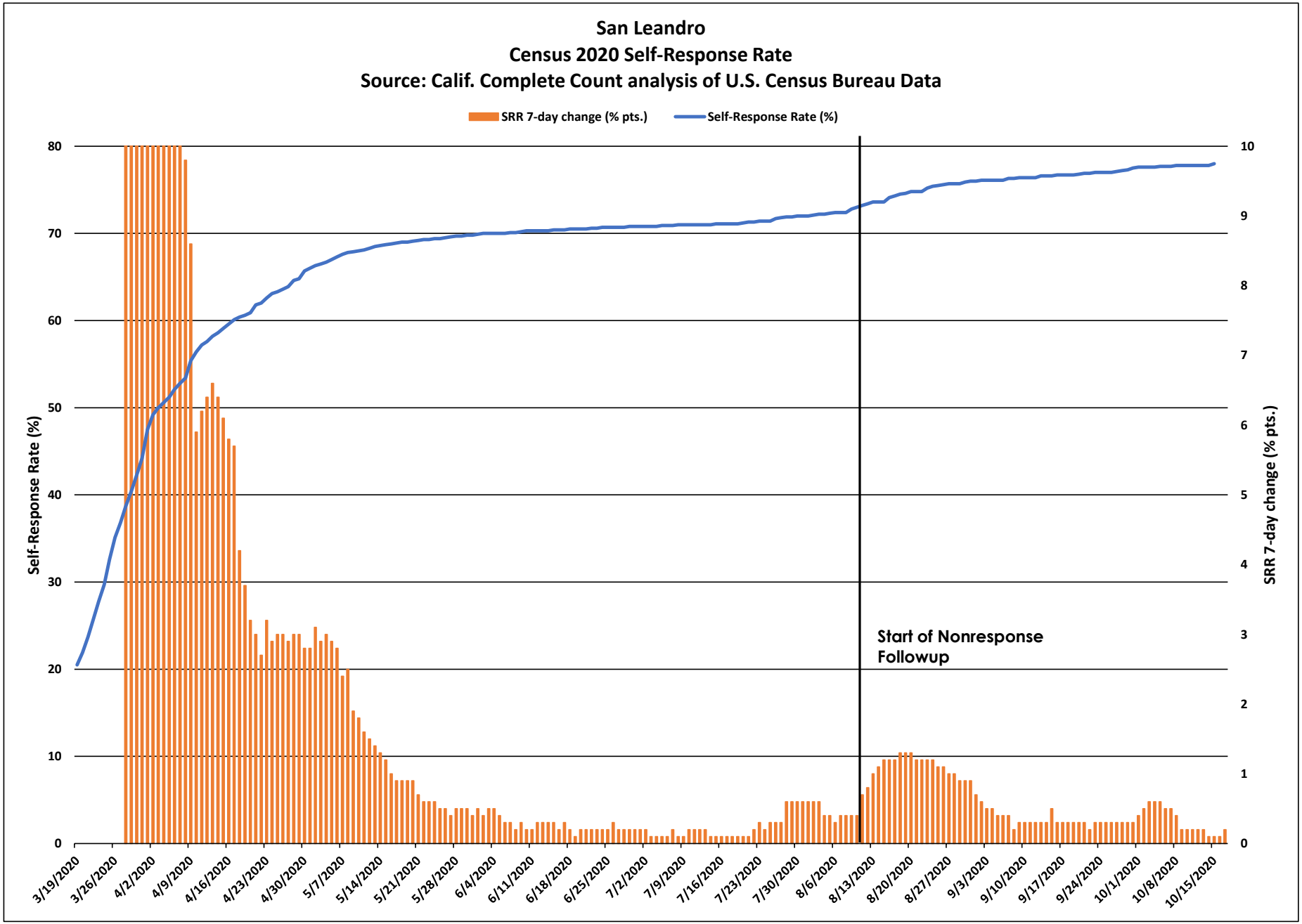
San Leandro
Census 2020 Self-Response Rate
Source: Calif. Complete Count analysis of U.S. Census Bureau Data
SRR 7-day change (% pts.)
Self-Response Rate (%)
Self-Response Rate (%)
SRR 7-day change (% pts.)
Start of Nonresponse Followup
0
10
20
30
40
50
60
70
80
0
1
2
3
4
5
6
7
8
9
10
3/19/2020
3/26/2020
4/2/2020
4/9/2020
4/16/2020
4/23/2020
4/30/2020
5/7/2020
5/14/2020
5/21/2020
5/28/2020
6/4/2020
6/11/2020
6/18/2020
6/25/2020
7/2/2020
7/9/2020
7/16/2020
7/23/2020
7/30/2020
8/6/2020
8/13/2020
8/20/2020
8/27/2020
9/3/2020
9/10/2020
9/17/2020
9/24/2020
10/1/2020
10/8/2020
10/15/2020

San Leandro

March 12 - Oct. 15
Census 2020 Self-Response Rate: 78.0%

Census tract Self-Response Rate (%)

- 0 - 15
- 15 - 30
- 30 - 40
- 40 - 50
- 50 - 56
- 56 - 62
- 62 - 68
- 68 - 74
- 74 - 85
- 85 - 100

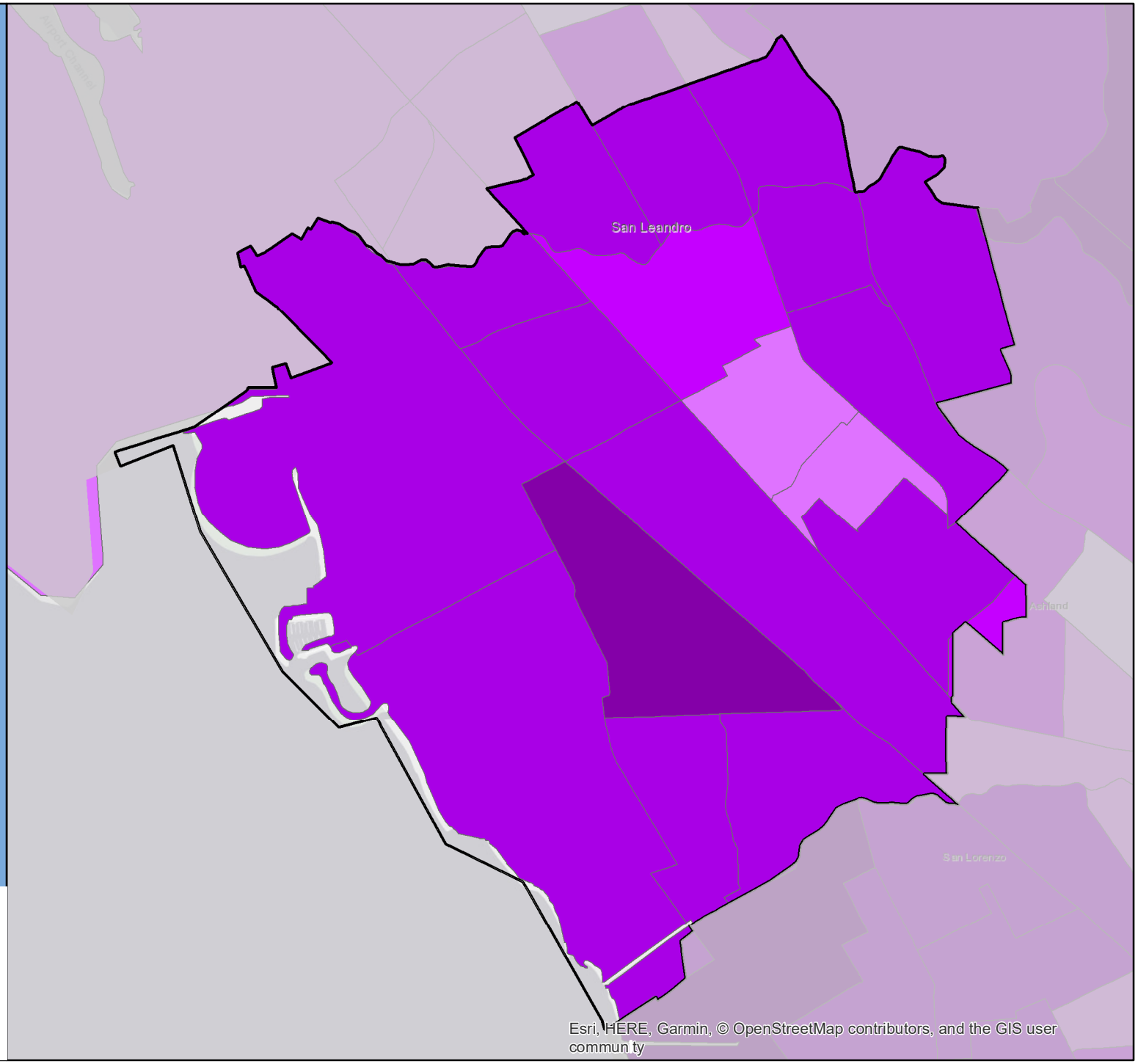

CA CENSUS 2020

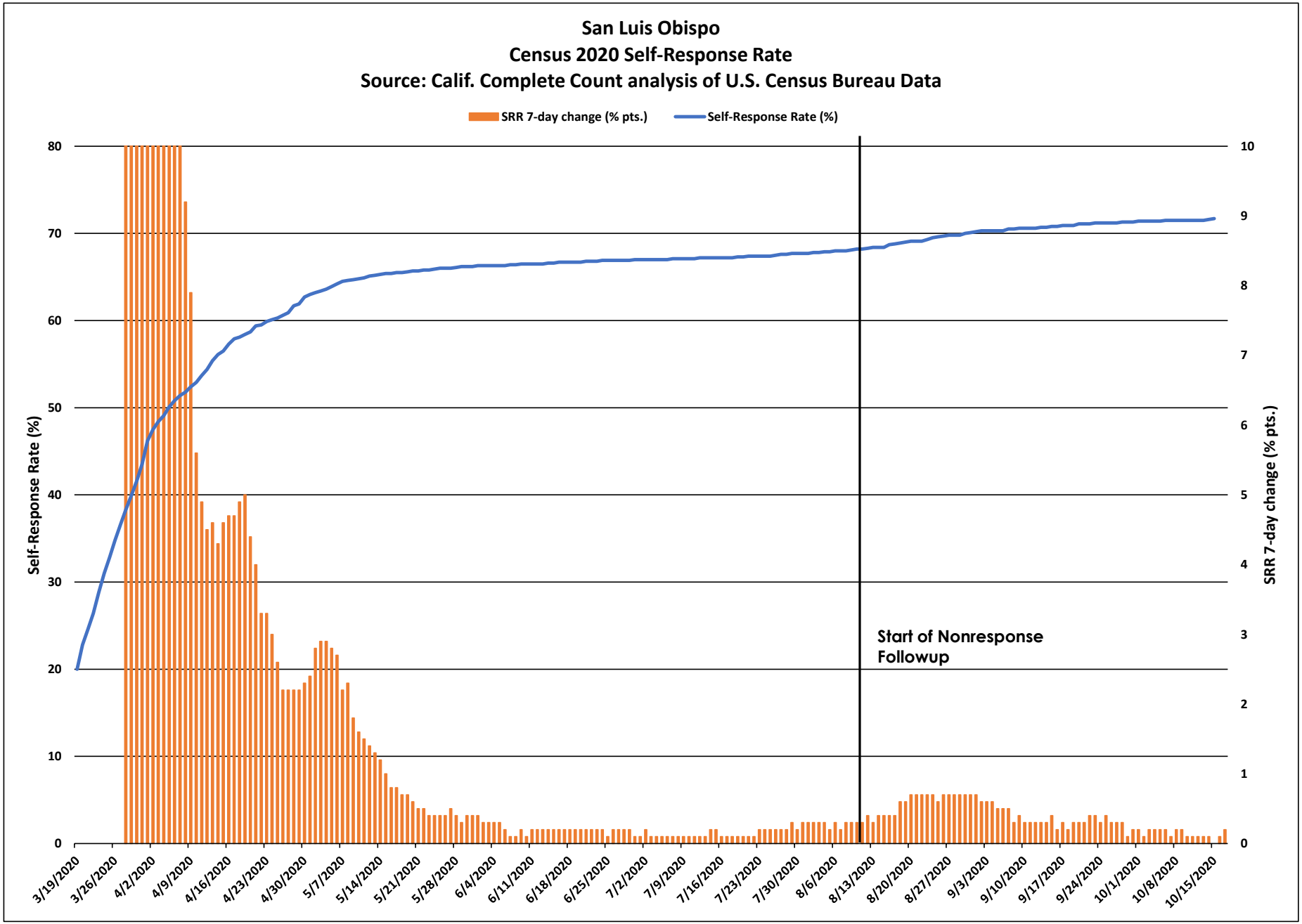
San Luis Obispo
Census 2020 Self-Response Rate
Source: Calif. Complete Count analysis of U.S. Census Bureau Data
SRR 7-day change (% pts.)
Self-Response Rate (%)
Self-Response Rate (%)
SRR 7-day change (% pts.)
Start of Nonresponse Followup
0
10
20
30
40
50
60
70
80
0
1
2
3
4
5
6
7
8
9
10
3/19/2020
3/26/2020
4/2/2020
4/9/2020
4/16/2020
4/23/2020
4/30/2020
5/7/2020
5/14/2020
5/21/2020
5/28/2020
6/4/2020
6/11/2020
6/18/2020
6/25/2020
7/2/2020
7/9/2020
7/16/2020
7/23/2020
7/30/2020
8/6/2020
8/13/2020
8/20/2020
8/27/2020
9/3/2020
9/10/2020
9/17/2020
9/24/2020
10/1/2020
10/8/2020
10/15/2020

San Luis Obispo

March 12 - Oct. 15 Census 2020 Self-Response Rate: 71.7%

Census tract Self-Response Rate (%)

- 0 - 15
- 15 - 30
- 30 - 40
- 40 - 50
- 50 - 56
- 56 - 62
- 62 - 68
- 68 - 74
- 74 - 85
- 85 - 100

CA CENSUS 2020

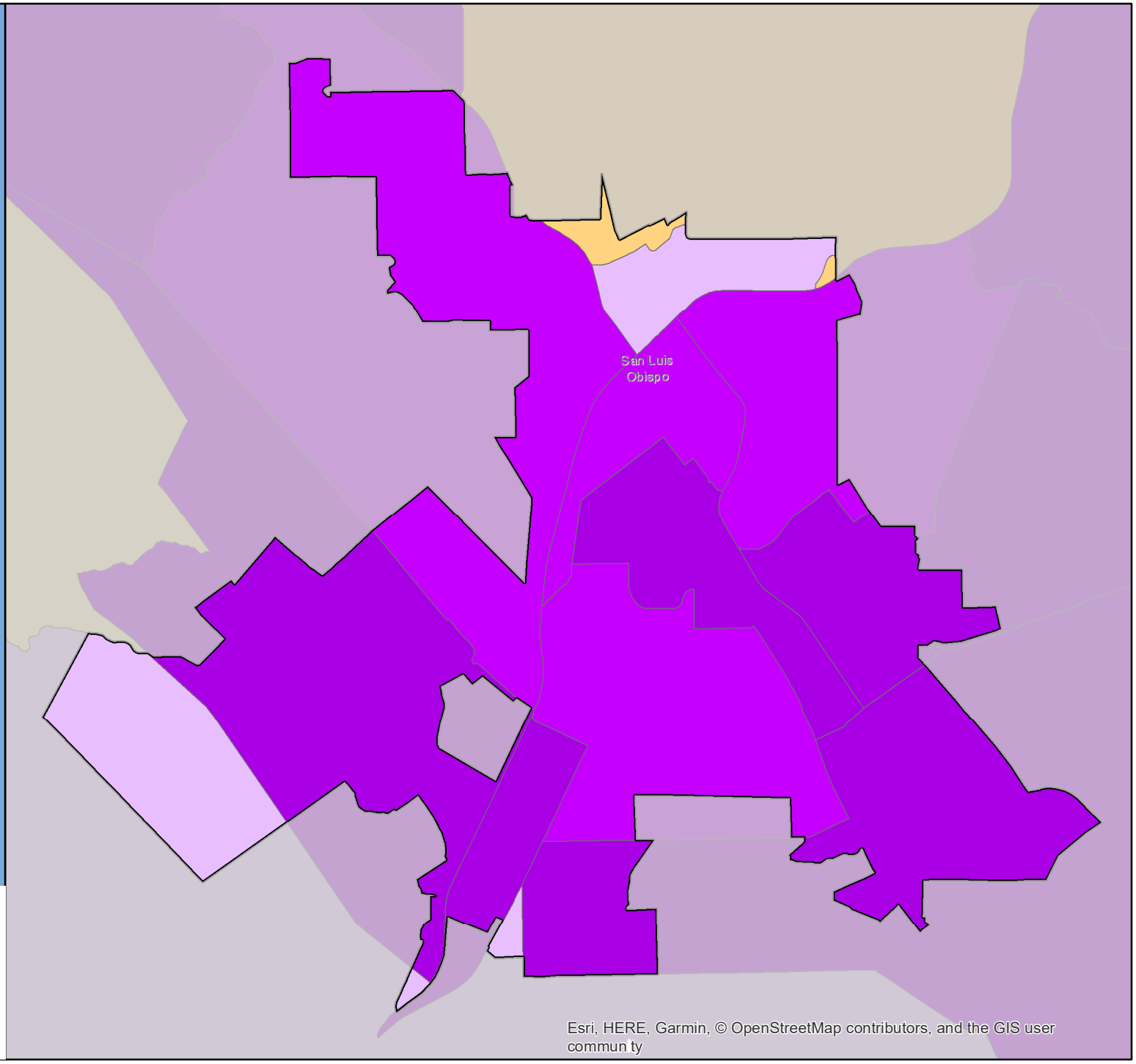

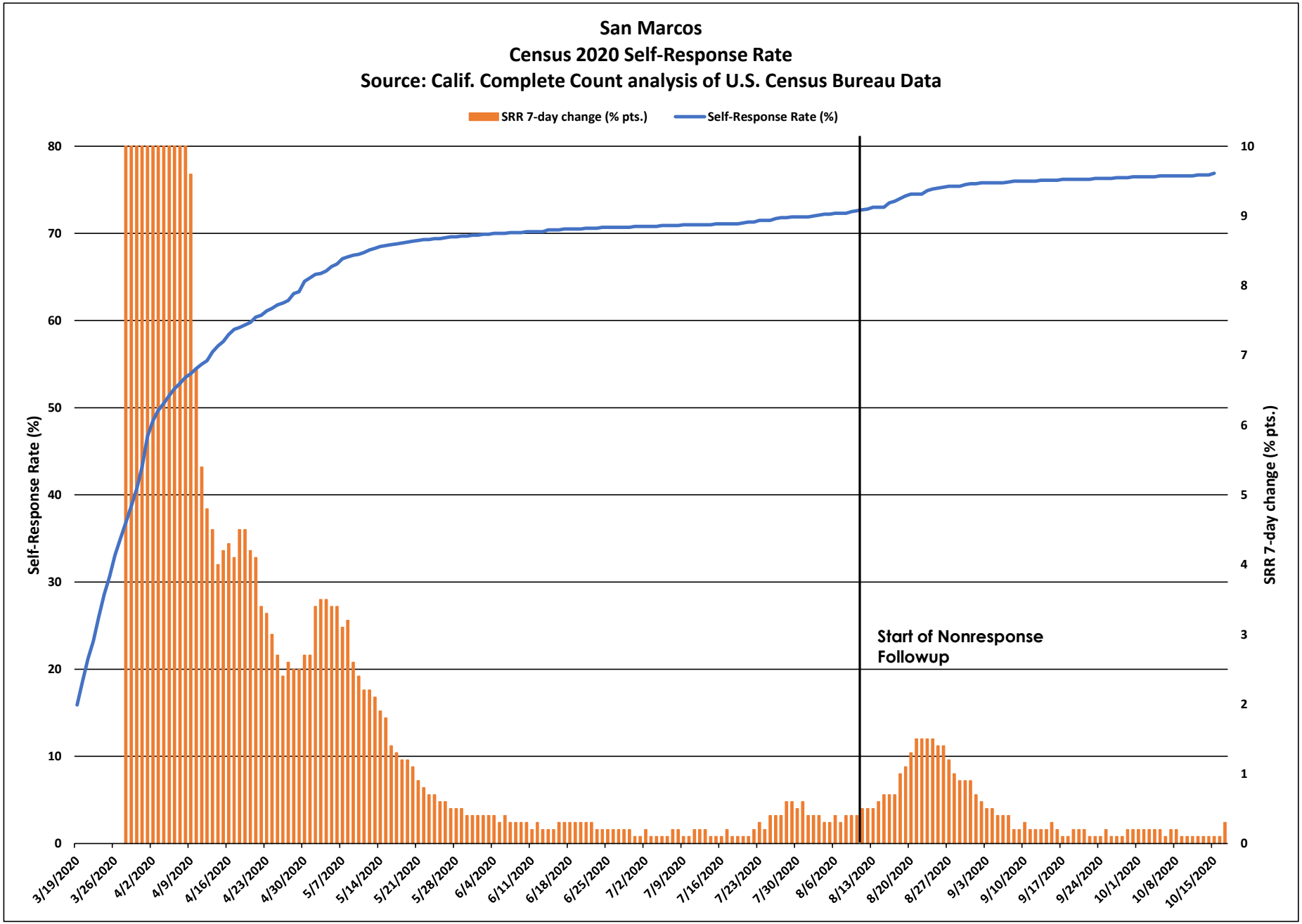
San Marcos
Census 2020 Self-Response Rate
Source: Calif. Complete Count analysis of U.S. Census Bureau Data
SRR 7-day change (% pts.)
Self-Response Rate (%)
Self-Response Rate (%)
SRR 7-day change (% pts.)
Start of Nonresponse Followup
3/19/2020
3/26/2020
4/2/2020
4/9/2020
4/16/2020
4/23/2020
4/30/2020
5/7/2020
5/14/2020
5/21/2020
5/28/2020
6/4/2020
6/11/2020
6/18/2020
6/25/2020
7/2/2020
7/9/2020
7/16/2020
7/23/2020
7/30/2020
8/6/2020
8/13/2020
8/20/2020
8/27/2020
9/3/2020
9/10/2020
9/17/2020
9/24/2020
10/1/2020
10/8/2020
10/15/2020

San Marcos

March 12 - Oct. 15 Census 2020 Self-Response Rate: 76.9%

Census tract Self-Response Rate (%)

- 0 - 15
- 15 - 30
- 30 - 40
- 40 - 50
- 50 - 56
- 56 - 62
- 62 - 68
- 68 - 74
- 74 - 85
- 85 - 100

CA CENSUS 2020

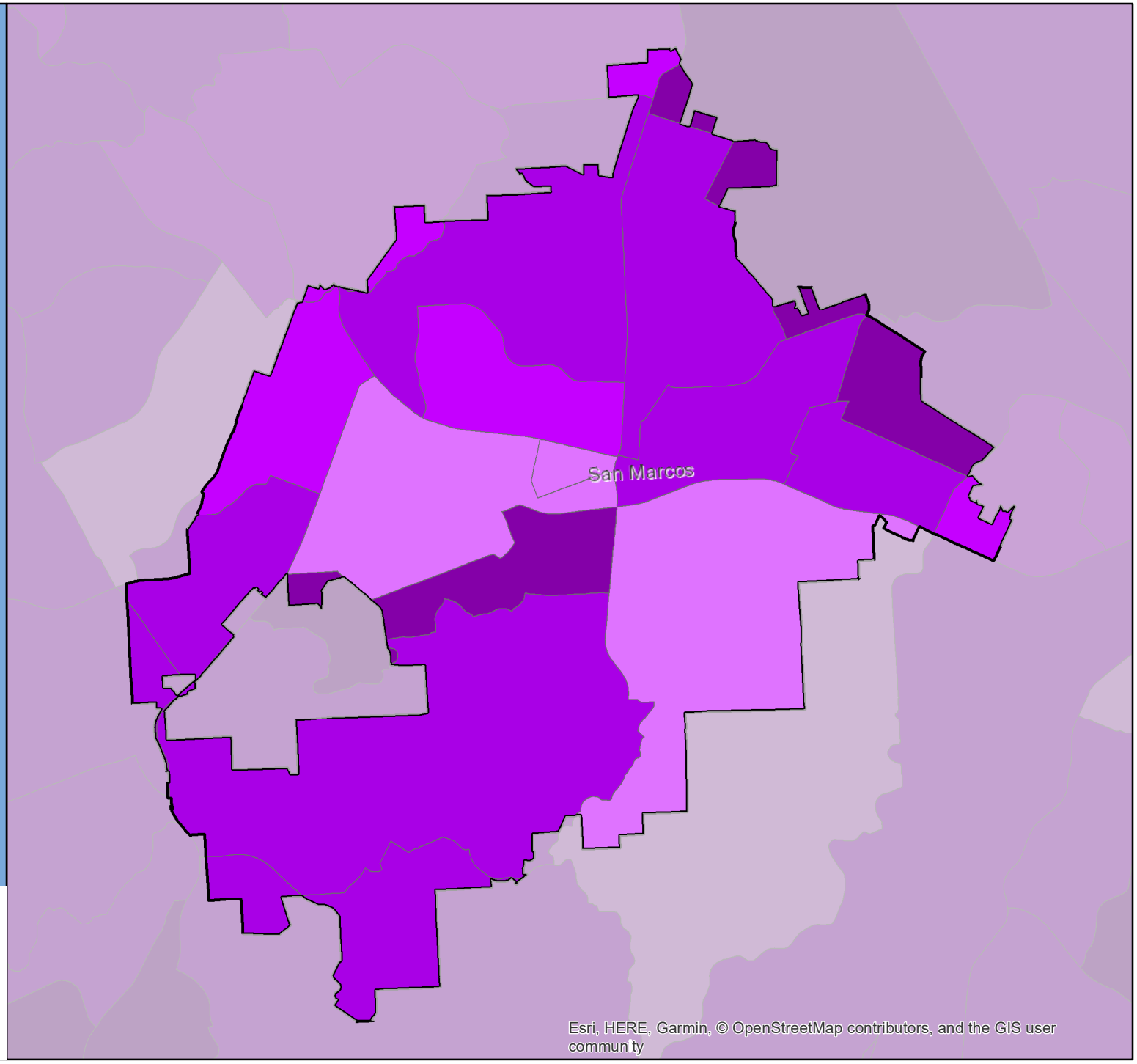

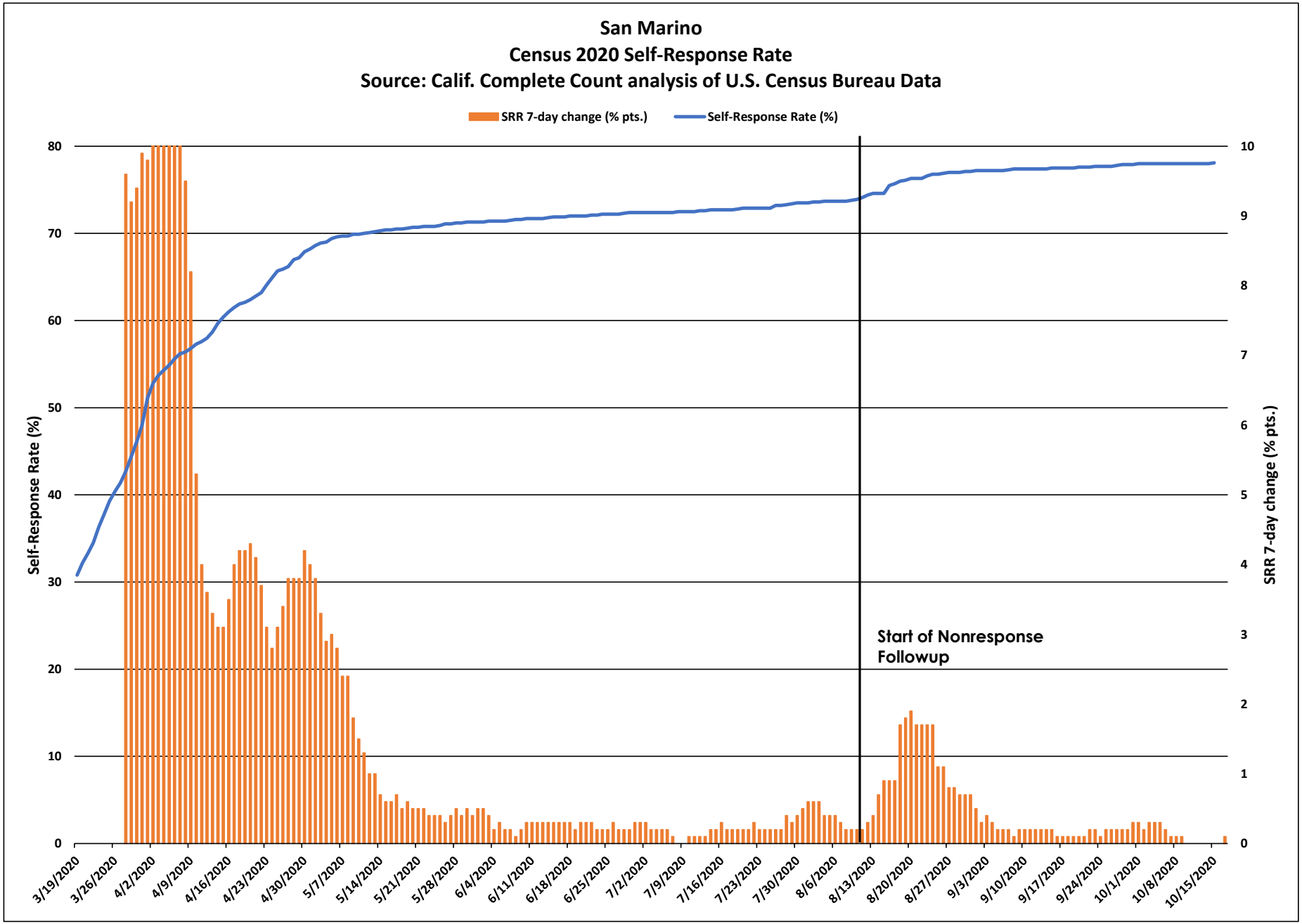
San Marino
Census 2020 Self-Response Rate
Source: Calif. Complete Count analysis of U.S. Census Bureau Data
SRR 7-day change (% pts.)
Self-Response Rate (%)
Self-Response Rate (%)
SRR 7-day change (% pts.)
Start of Nonresponse Followup
0
10
20
30
40
50
60
70
80
0
1
2
3
4
5
6
7
8
9
10
3/19/2020
3/26/2020
4/2/2020
4/9/2020
4/16/2020
4/23/2020
4/30/2020
5/7/2020
5/14/2020
5/21/2020
5/28/2020
6/4/2020
6/11/2020
6/18/2020
6/25/2020
7/2/2020
7/9/2020
7/16/2020
7/23/2020
7/30/2020
8/6/2020
8/13/2020
8/20/2020
8/27/2020
9/3/2020
9/10/2020
9/17/2020
9/24/2020
10/1/2020
10/8/2020
10/15/2020

San Marino

March 12 - Oct. 15 Census 2020 Self-Response Rate: 78.1%

Census tract Self-Response Rate (%)

- 0 - 15
- 15 - 30
- 30 - 40
- 40 - 50
- 50 - 56
- 56 - 62
- 62 - 68
- 68 - 74
- 74 - 85
- 85 - 100

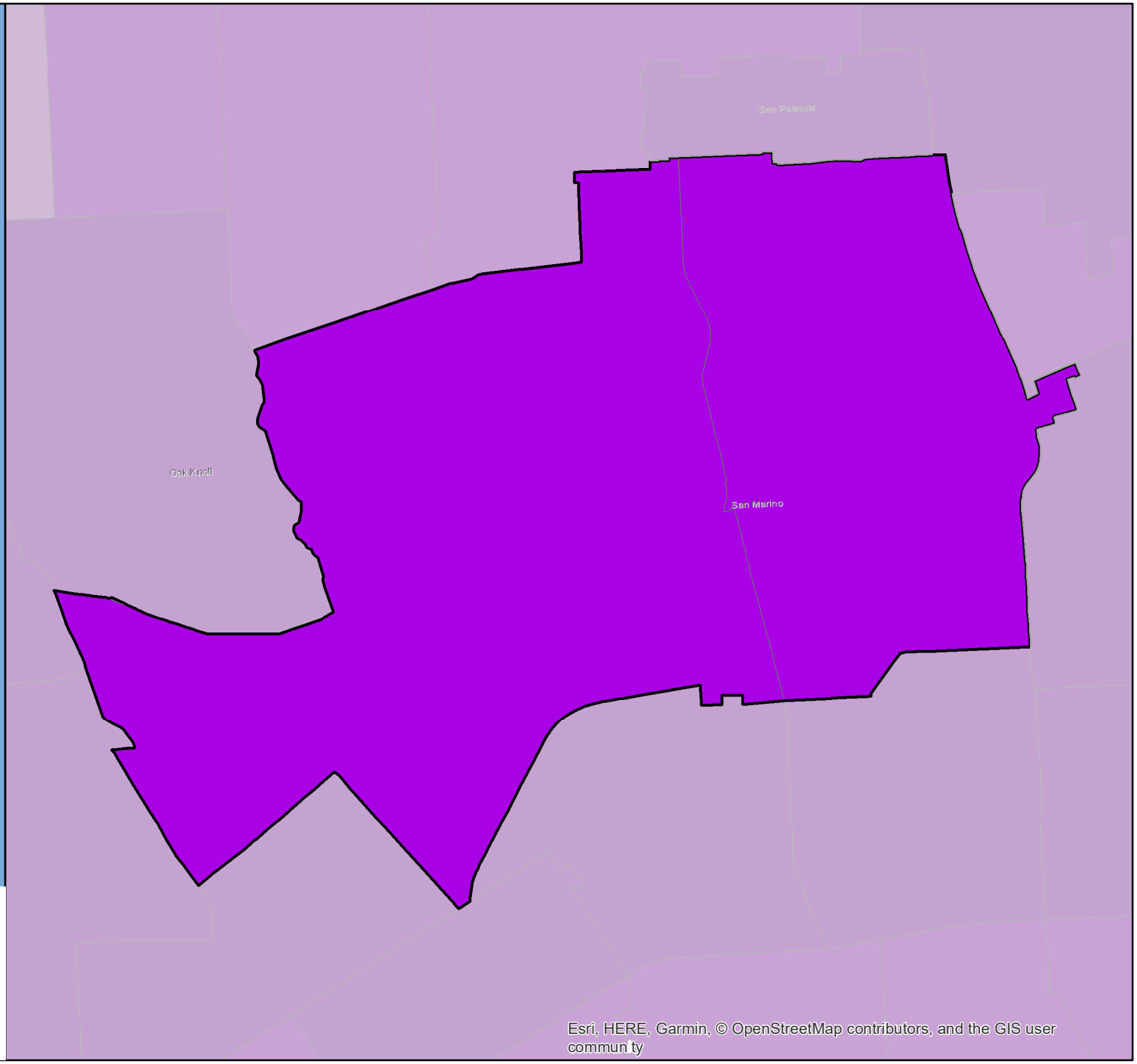

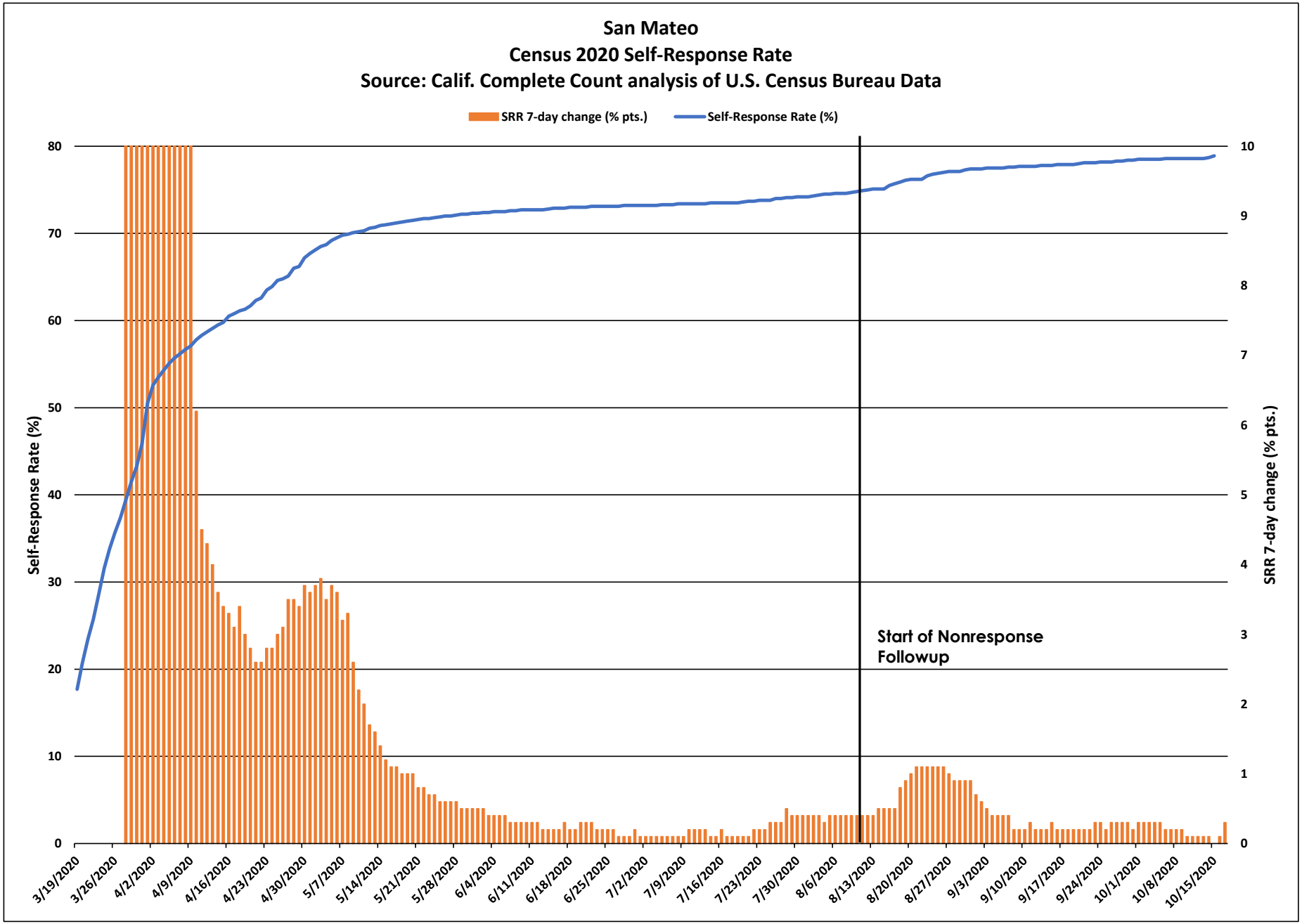
San Mateo
Census 2020 Self-Response Rate
Source: Calif. Complete Count analysis of U.S. Census Bureau Data
SRR 7-day change (% pts.)
Self-Response Rate (%)
Self-Response Rate (%)
SRR 7-day change (% pts.)
Start of Nonresponse Followup
0
10
20
30
40
50
60
70
80
0
1
2
3
4
5
6
7
8
9
10
3/19/2020
3/26/2020
4/2/2020
4/9/2020
4/16/2020
4/23/2020
4/30/2020
5/7/2020
5/14/2020
5/21/2020
5/28/2020
6/4/2020
6/11/2020
6/18/2020
6/25/2020
7/2/2020
7/9/2020
7/16/2020
7/23/2020
7/30/2020
8/6/2020
8/13/2020
8/20/2020
8/27/2020
9/3/2020
9/10/2020
9/17/2020
9/24/2020
10/1/2020
10/8/2020
10/15/2020

San Mateo

March 12 - Oct. 15 Census 2020 Self-Response Rate: 78.9%

Census tract Self-Response Rate (%)

- 0 - 15
- 15 - 30
- 30 - 40
- 40 - 50
- 50 - 56
- 56 - 62
- 62 - 68
- 68 - 74
- 74 - 85
- 85 - 100

CA CENSUS 2020

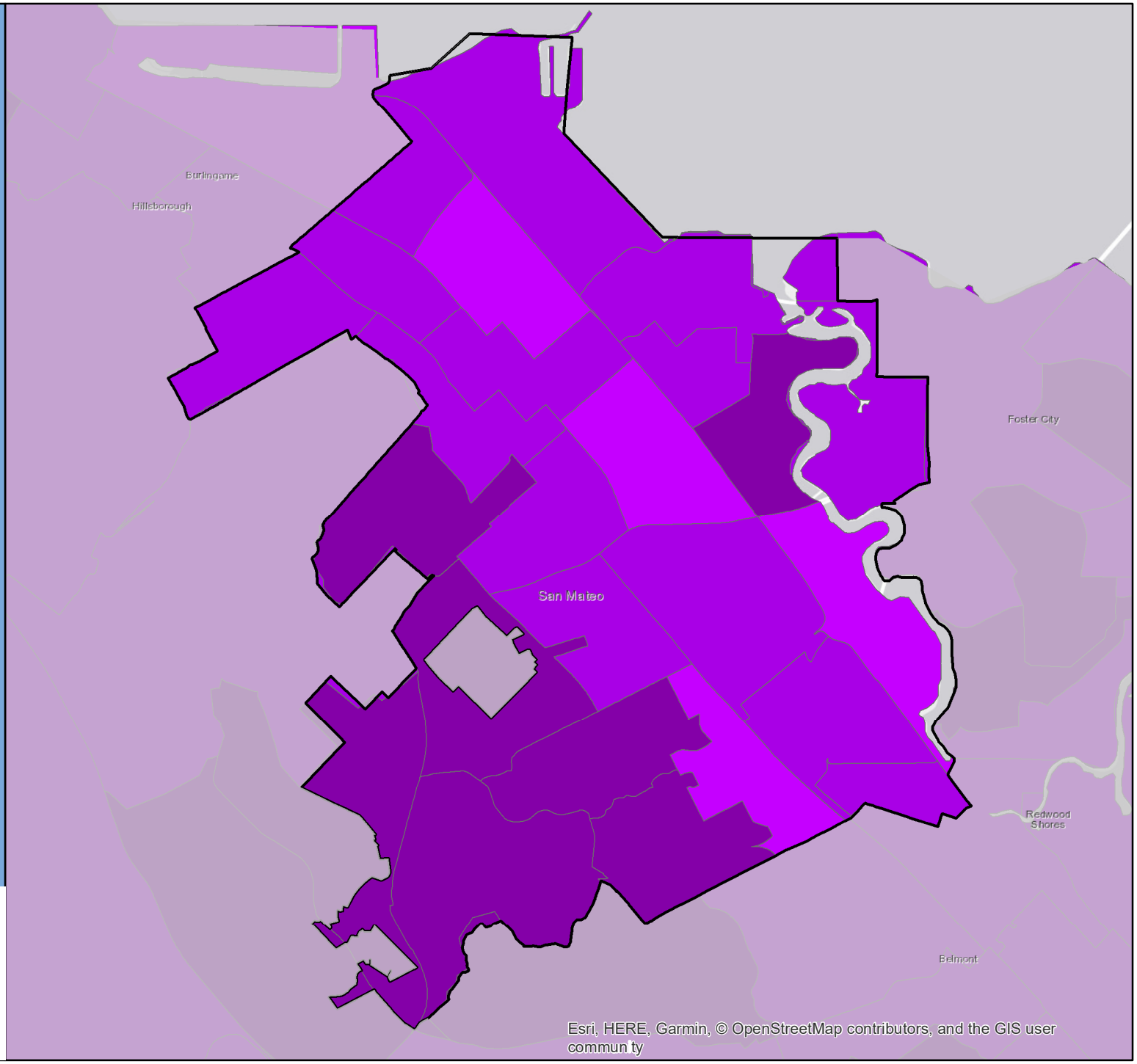

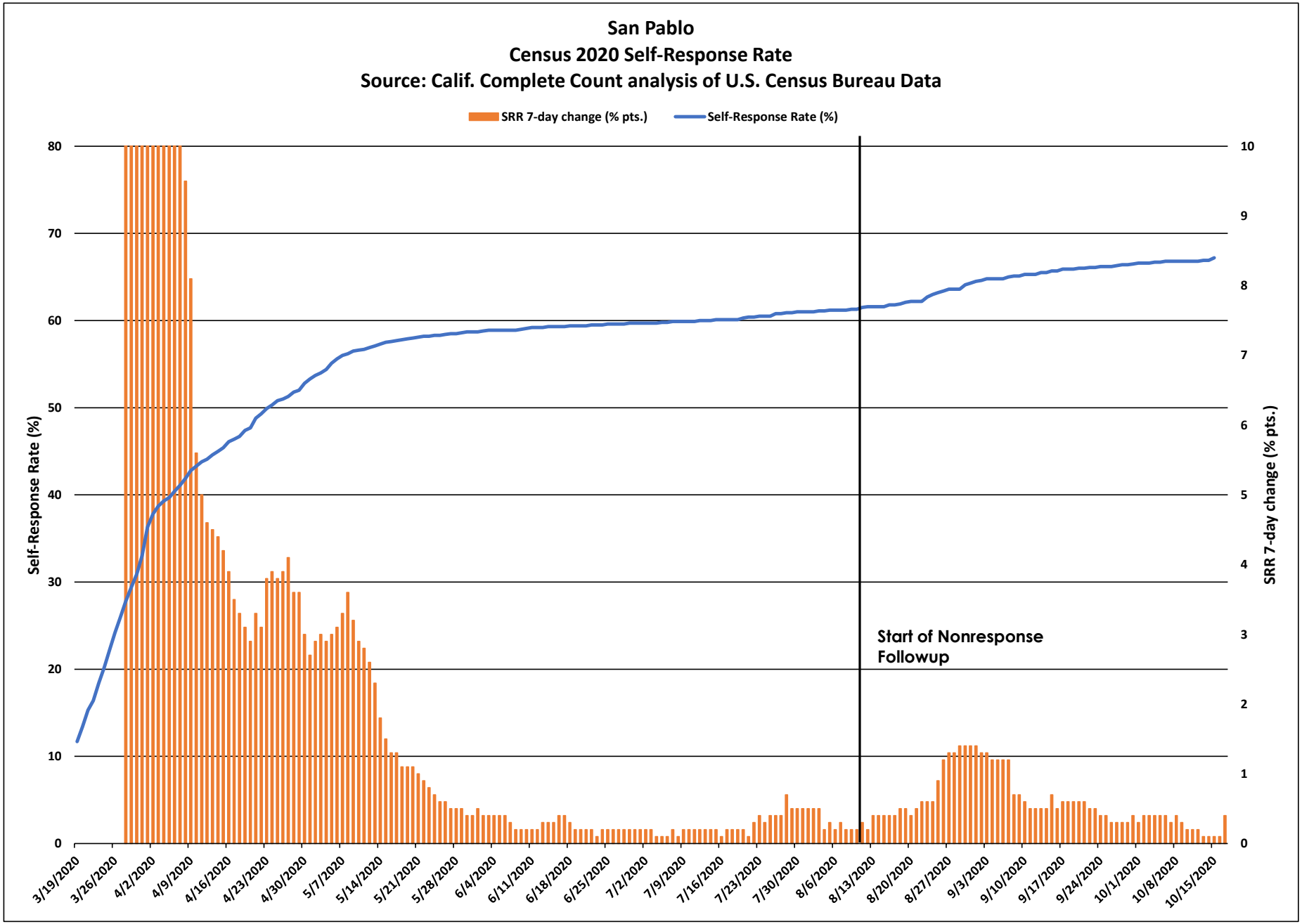
San Pablo
Census 2020 Self-Response Rate
Source: Calif. Complete Count analysis of U.S. Census Bureau Data
SRR 7-day change (% pts.)
Self-Response Rate (%)
Self-Response Rate (%)
SRR 7-day change (% pts.)
Start of Nonresponse Followup
0
10
20
30
40
50
60
70
80
0
1
2
3
4
5
6
7
8
9
10
3/19/2020
3/26/2020
4/2/2020
4/9/2020
4/16/2020
4/23/2020
4/30/2020
5/7/2020
5/14/2020
5/21/2020
5/28/2020
6/4/2020
6/11/2020
6/18/2020
6/25/2020
7/2/2020
7/9/2020
7/16/2020
7/23/2020
7/30/2020
8/6/2020
8/13/2020
8/20/2020
8/27/2020
9/3/2020
9/10/2020
9/17/2020
9/24/2020
10/1/2020
10/8/2020
10/15/2020

San Pablo

March 12 - Oct. 15 Census 2020 Self-Response Rate: 67.2%

Census tract Self-Response Rate (%)

- 0 - 15
- 15 - 30
- 30 - 40
- 40 - 50
- 50 - 56
- 56 - 62
- 62 - 68
- 68 - 74
- 74 - 85
- 85 - 100

CA CENSUS 2020

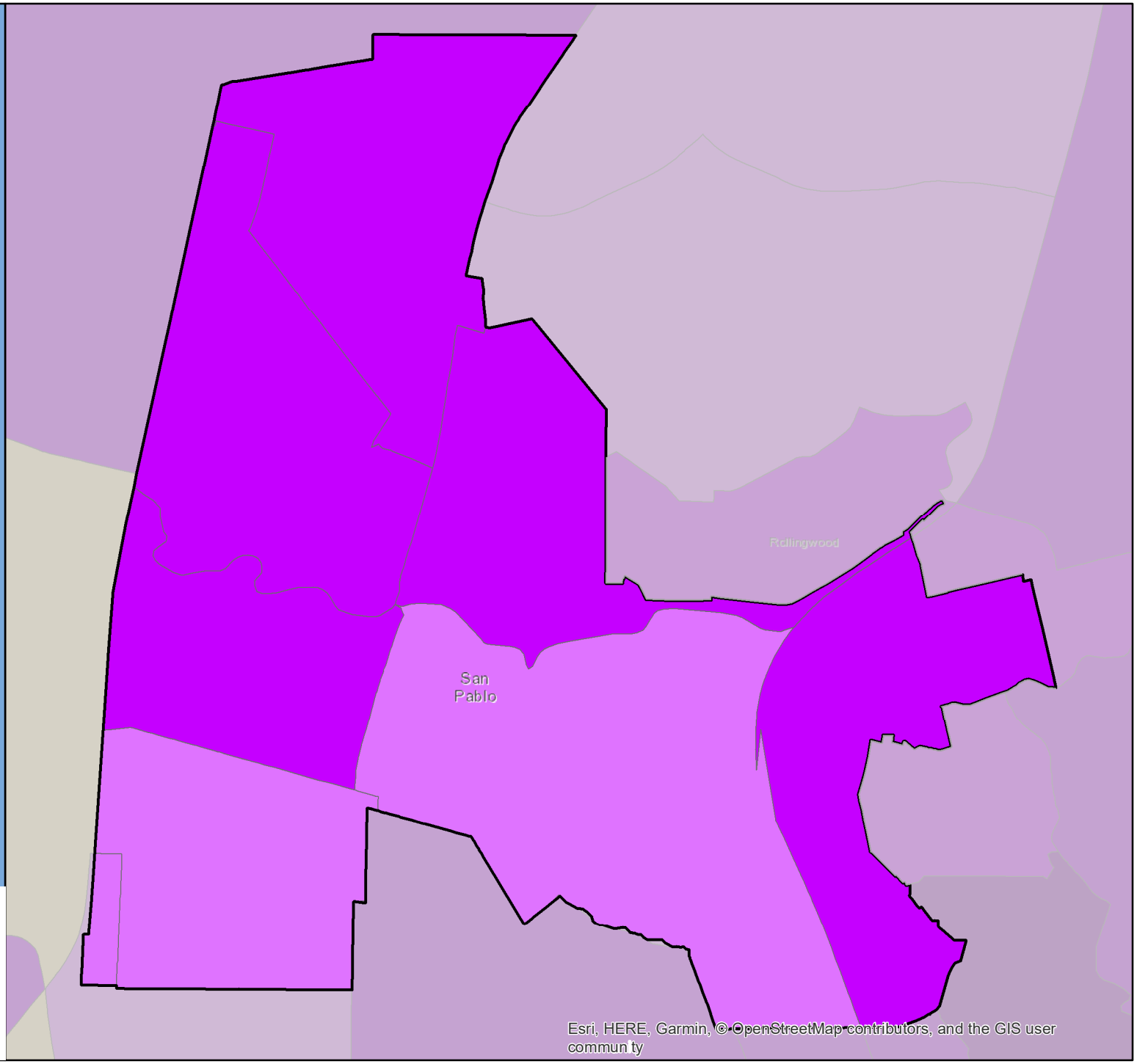

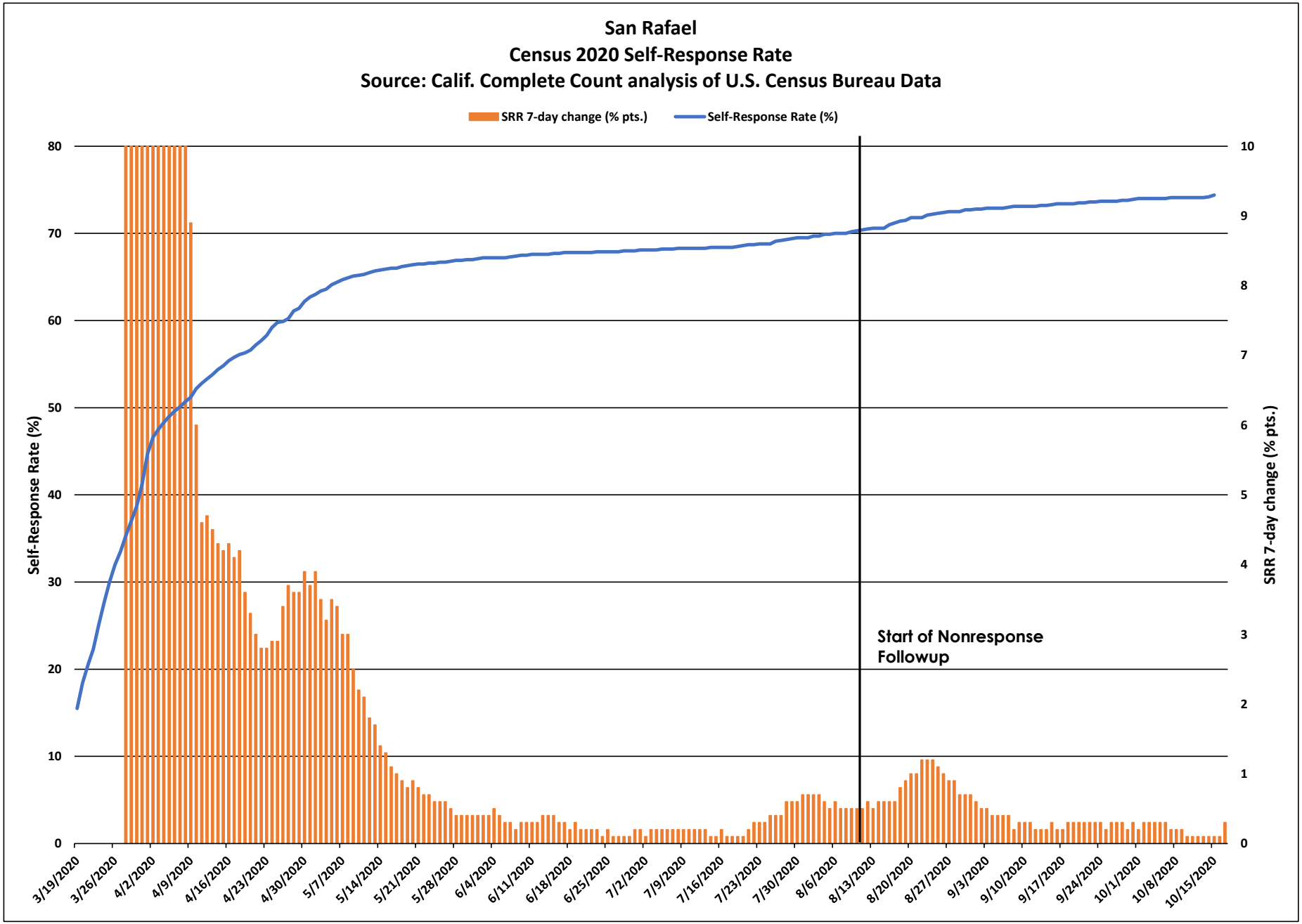
San Rafael
Census 2020 Self-Response Rate
Source: Calif. Complete Count analysis of U.S. Census Bureau Data
SRR 7-day change (% pts.)
Self-Response Rate (%)
Self-Response Rate (%)
SRR 7-day change (% pts.)
Start of Nonresponse Followup
3/19/2020
3/26/2020
4/2/2020
4/9/2020
4/16/2020
4/23/2020
4/30/2020
5/7/2020
5/14/2020
5/21/2020
5/28/2020
6/4/2020
6/11/2020
6/18/2020
6/25/2020
7/2/2020
7/9/2020
7/16/2020
7/23/2020
7/30/2020
8/6/2020
8/13/2020
8/20/2020
8/27/2020
9/3/2020
9/10/2020
9/17/2020
9/24/2020
10/1/2020
10/8/2020
10/15/2020

San Rafael

March 12 - Oct. 15 Census 2020 Self-Response Rate: 74.4%

Census tract Self-Response Rate (%)

- 0 - 15
- 15 - 30
- 30 - 40
- 40 - 50
- 50 - 56
- 56 - 62
- 62 - 68
- 68 - 74
- 74 - 85
- 85 - 100

CA CENSUS 2020

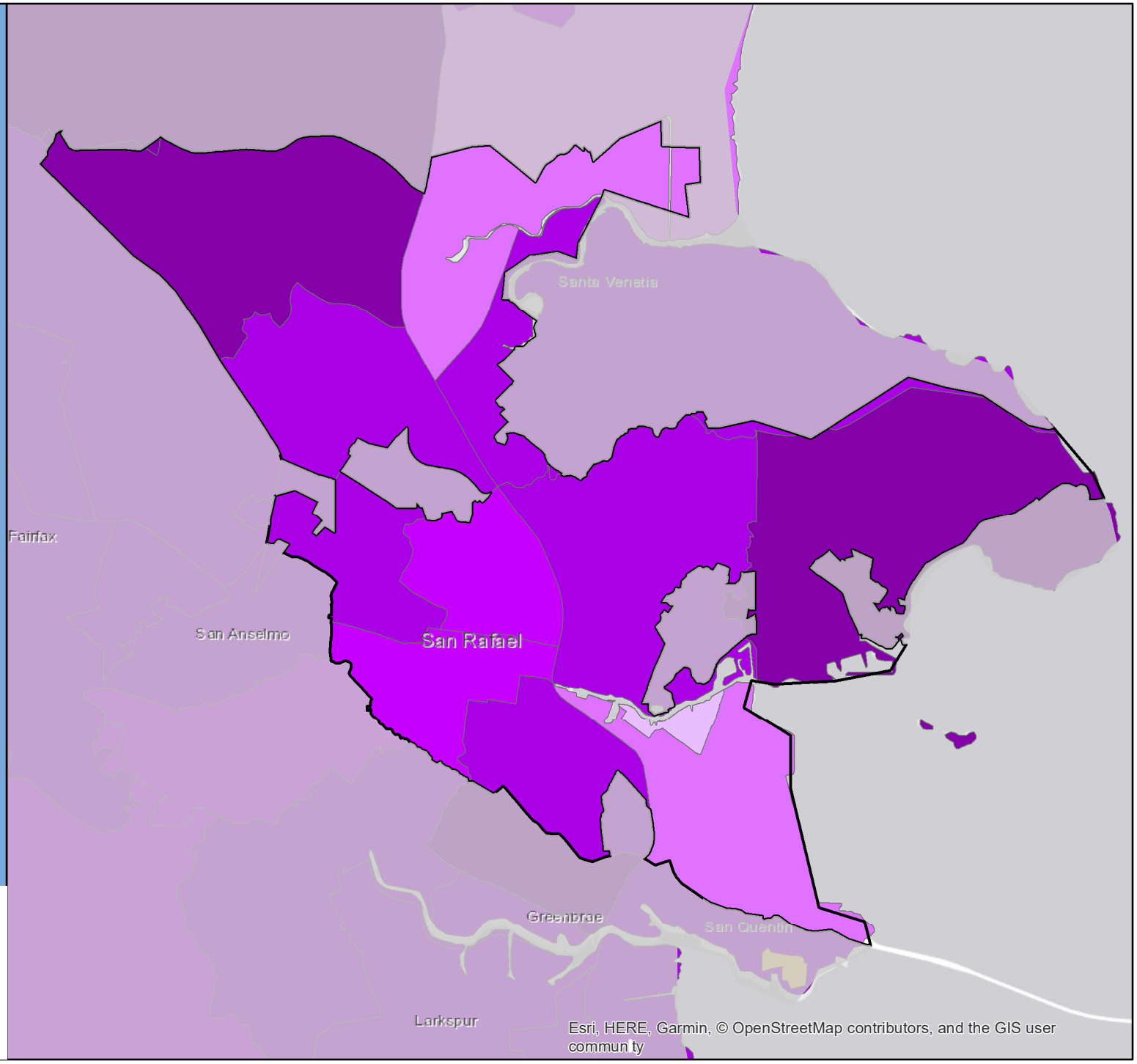

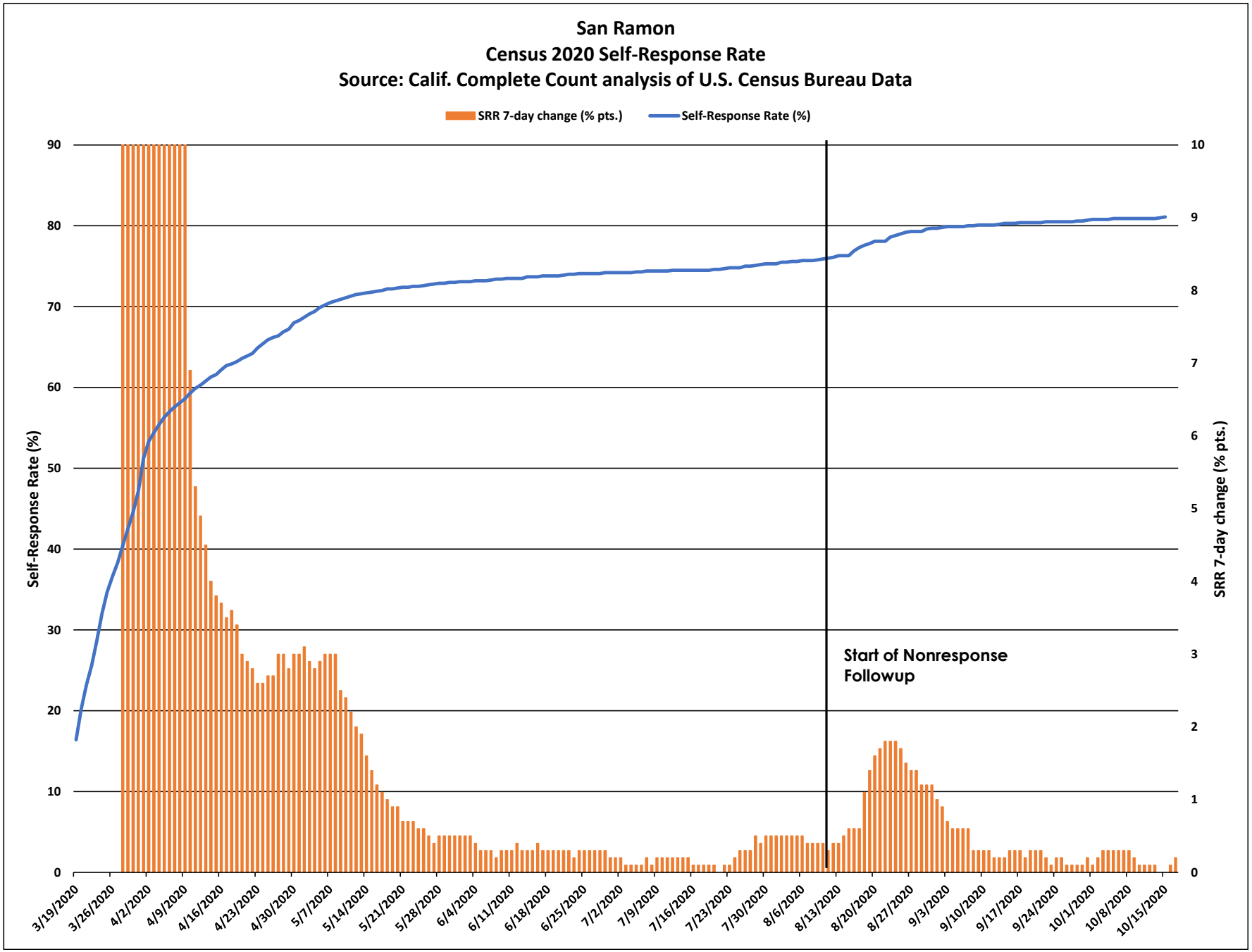
San Ramon
Census 2020 Self-Response Rate
Source: Calif. Complete Count analysis of U.S. Census Bureau Data
SRR 7-day change (% pts.)
Self-Response Rate (%)
Self-Response Rate (%)
SRR 7-day change (% pts.)
Start of Nonresponse Followup
90
80
70
60
50
40
30
20
10
0
10
9
8
7
6
5
4
3
2
1
0
3/19/2020
3/26/2020
4/2/2020
4/9/2020
4/16/2020
4/23/2020
4/30/2020
5/7/2020
5/14/2020
5/21/2020
5/28/2020
6/4/2020
6/11/2020
6/18/2020
6/25/2020
7/2/2020
7/9/2020
7/16/2020
7/23/2020
7/30/2020
8/6/2020
8/13/2020
8/20/2020
8/27/2020
9/3/2020
9/10/2020
9/17/2020
9/24/2020
10/1/2020
10/8/2020
10/15/2020

San Ramon

March 12 - Oct. 15
Census 2020 Self-Response Rate: 81.1%

Census tract Self-Response Rate (%)

- 0 - 15
- 15 - 30
- 30 - 40
- 40 - 50
- 50 - 56
- 56 - 62
- 62 - 68
- 68 - 74
- 74 - 85
- 85 - 100

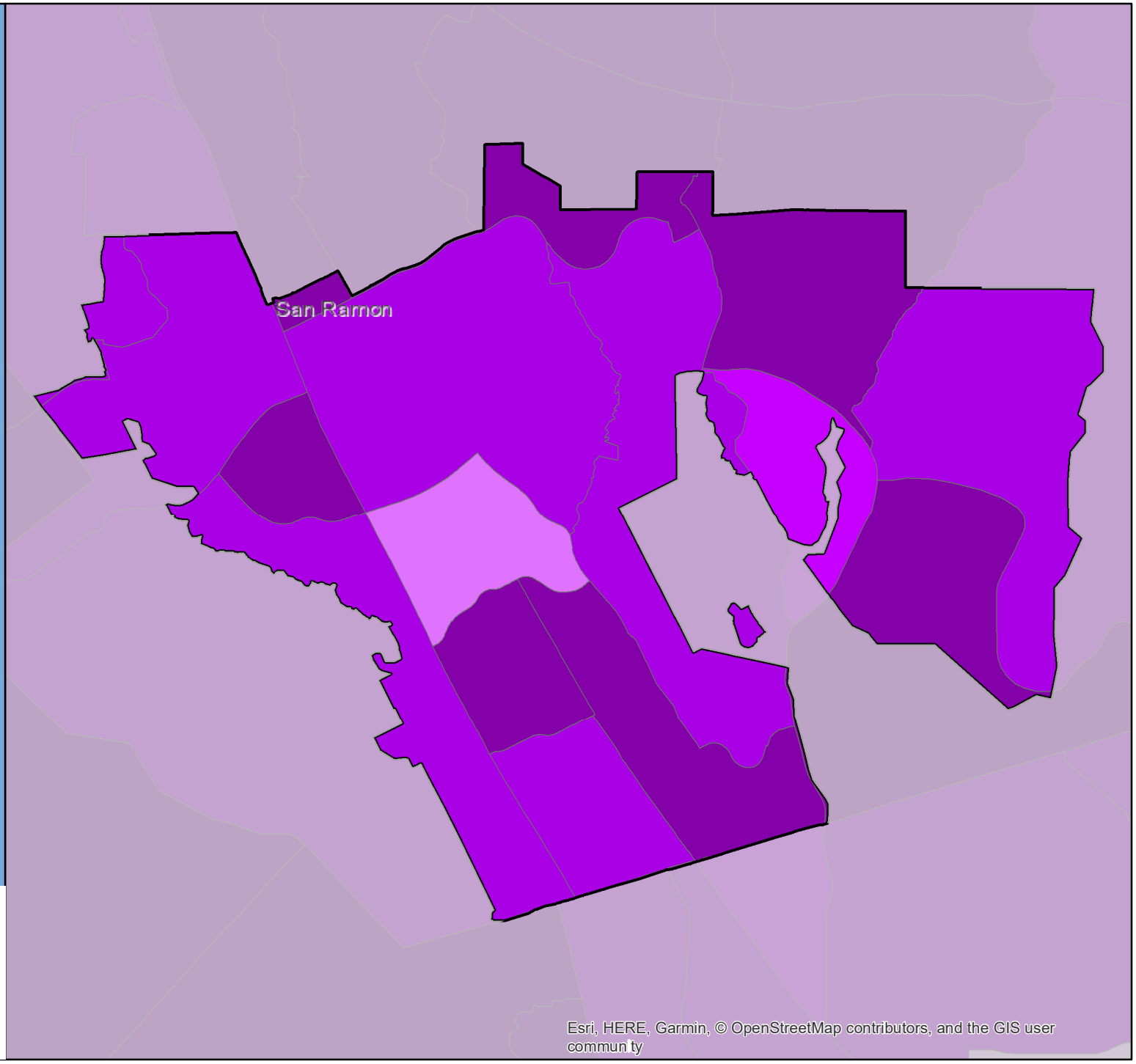

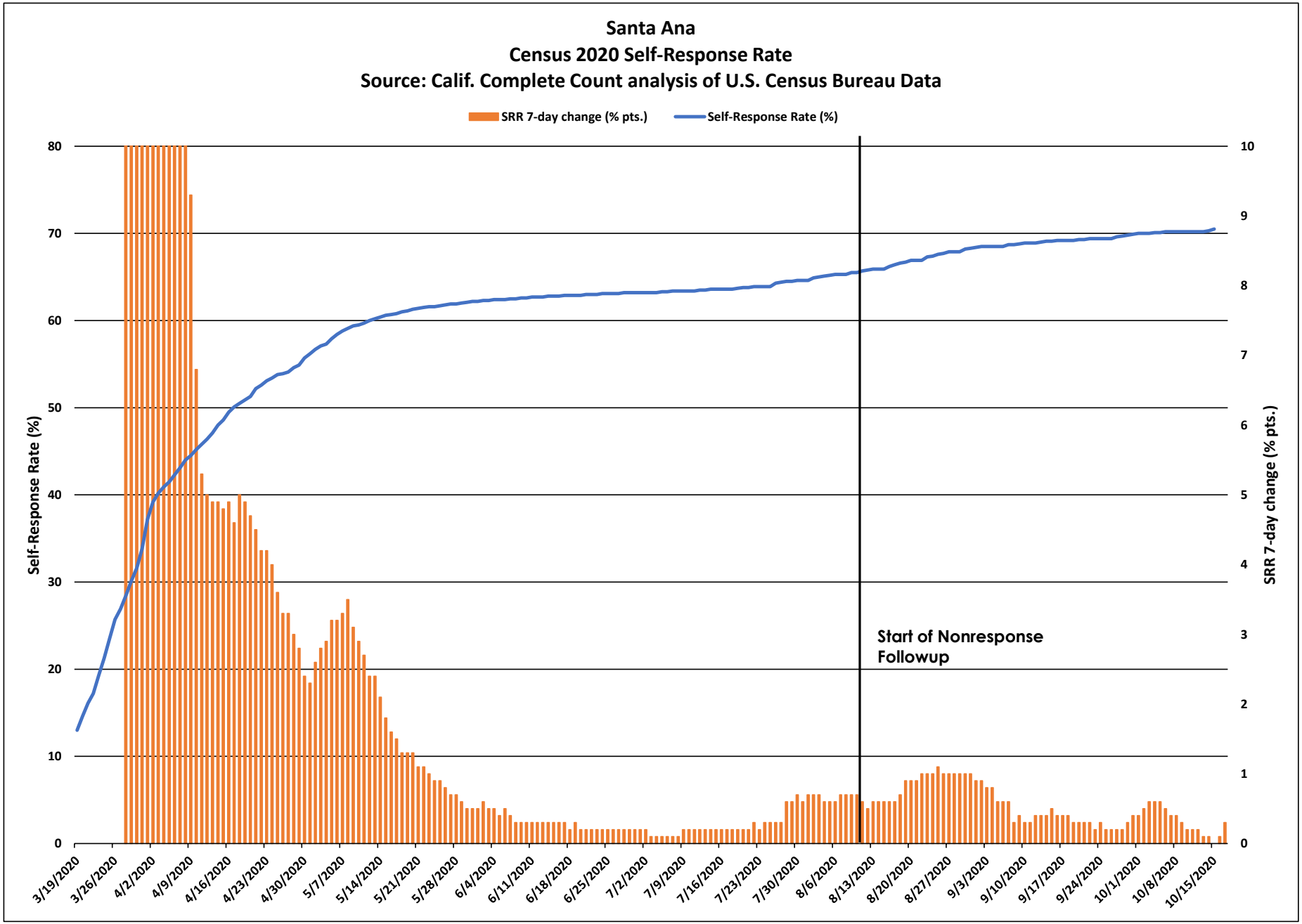
Santa Ana
Census 2020 Self-Response Rate
Source: Calif. Complete Count analysis of U.S. Census Bureau Data
SRR 7-day change (% pts.)
Self-Response Rate (%)
Self-Response Rate (%)
SRR 7-day change (% pts.)
Start of Nonresponse Followup
0
10
20
30
40
50
60
70
80
0
1
2
3
4
5
6
7
8
9
10
3/19/2020
3/26/2020
4/2/2020
4/9/2020
4/16/2020
4/23/2020
4/30/2020
5/7/2020
5/14/2020
5/21/2020
5/28/2020
6/4/2020
6/11/2020
6/18/2020
6/25/2020
7/2/2020
7/9/2020
7/16/2020
7/23/2020
7/30/2020
8/6/2020
8/13/2020
8/20/2020
8/27/2020
9/3/2020
9/10/2020
9/17/2020
9/24/2020
10/1/2020
10/8/2020
10/15/2020

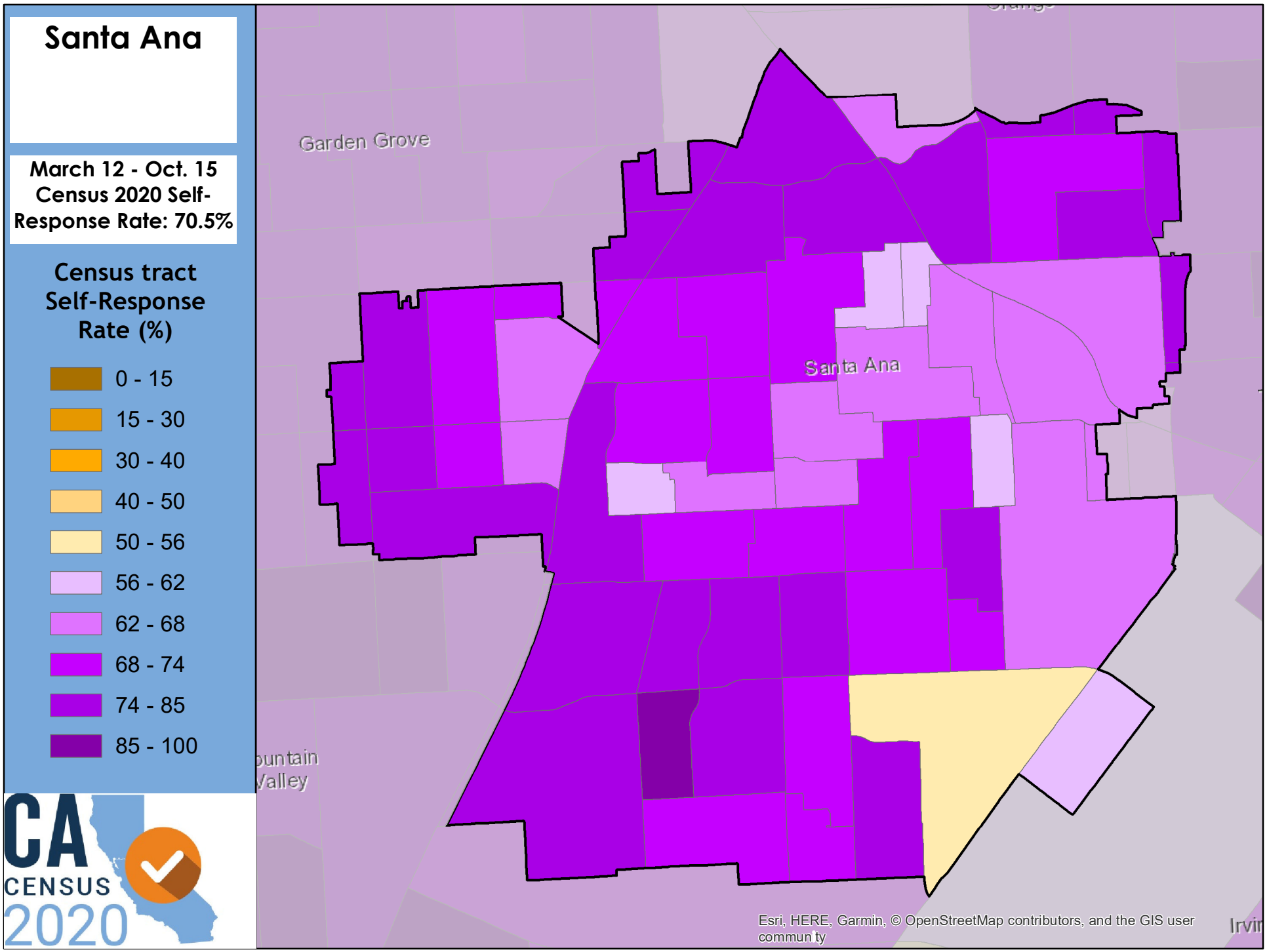
Santa Ana
March 12 - Oct. 15
Census 2020 Self-Response Rate: 70.5%
Census tract Self-Response Rate (%)
0 - 15
15 - 30
30 - 40
40 - 50
50 - 56
56 - 62
62 - 68
68 - 74
74 - 85
85 - 100
Garden Grove
Santa Ana
CA CENSUS 2020
Esri, HERE, Garmin, © OpenStreetMap contributors, and the GIS user commun ty

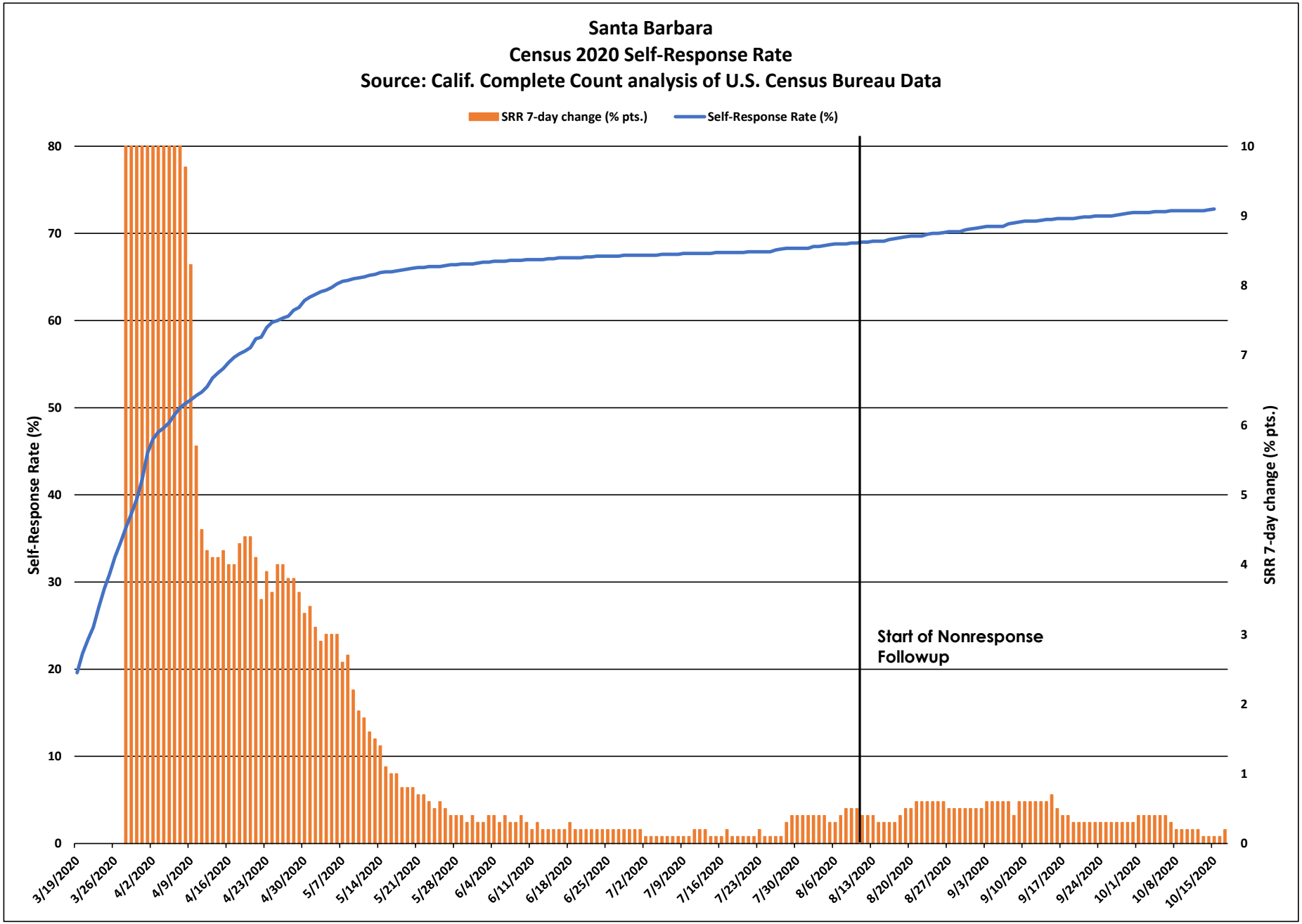
Santa Barbara
Census 2020 Self-Response Rate
Source: Calif. Complete Count analysis of U.S. Census Bureau Data
SRR 7-day change (% pts.)
Self-Response Rate (%)
Self-Response Rate (%)
SRR 7-day change (% pts.)
Start of Nonresponse Followup
0
10
20
30
40
50
60
70
80
0
1
2
3
4
5
6
7
8
9
10
3/19/2020
3/26/2020
4/2/2020
4/9/2020
4/16/2020
4/23/2020
4/30/2020
5/7/2020
5/14/2020
5/21/2020
5/28/2020
6/4/2020
6/11/2020
6/18/2020
6/25/2020
7/2/2020
7/9/2020
7/16/2020
7/23/2020
7/30/2020
8/6/2020
8/13/2020
8/20/2020
8/27/2020
9/3/2020
9/10/2020
9/17/2020
9/24/2020
10/1/2020
10/8/2020
10/15/2020

Santa Barbara

March 12 - Oct. 15 Census 2020 Self-Response Rate: 72.8%

Census tract Self-Response Rate (%)

- 0 - 15
- 15 - 30
- 30 - 40
- 40 - 50
- 50 - 56
- 56 - 62
- 62 - 68
- 68 - 74
- 74 - 85
- 85 - 100

CA CENSUS 2020

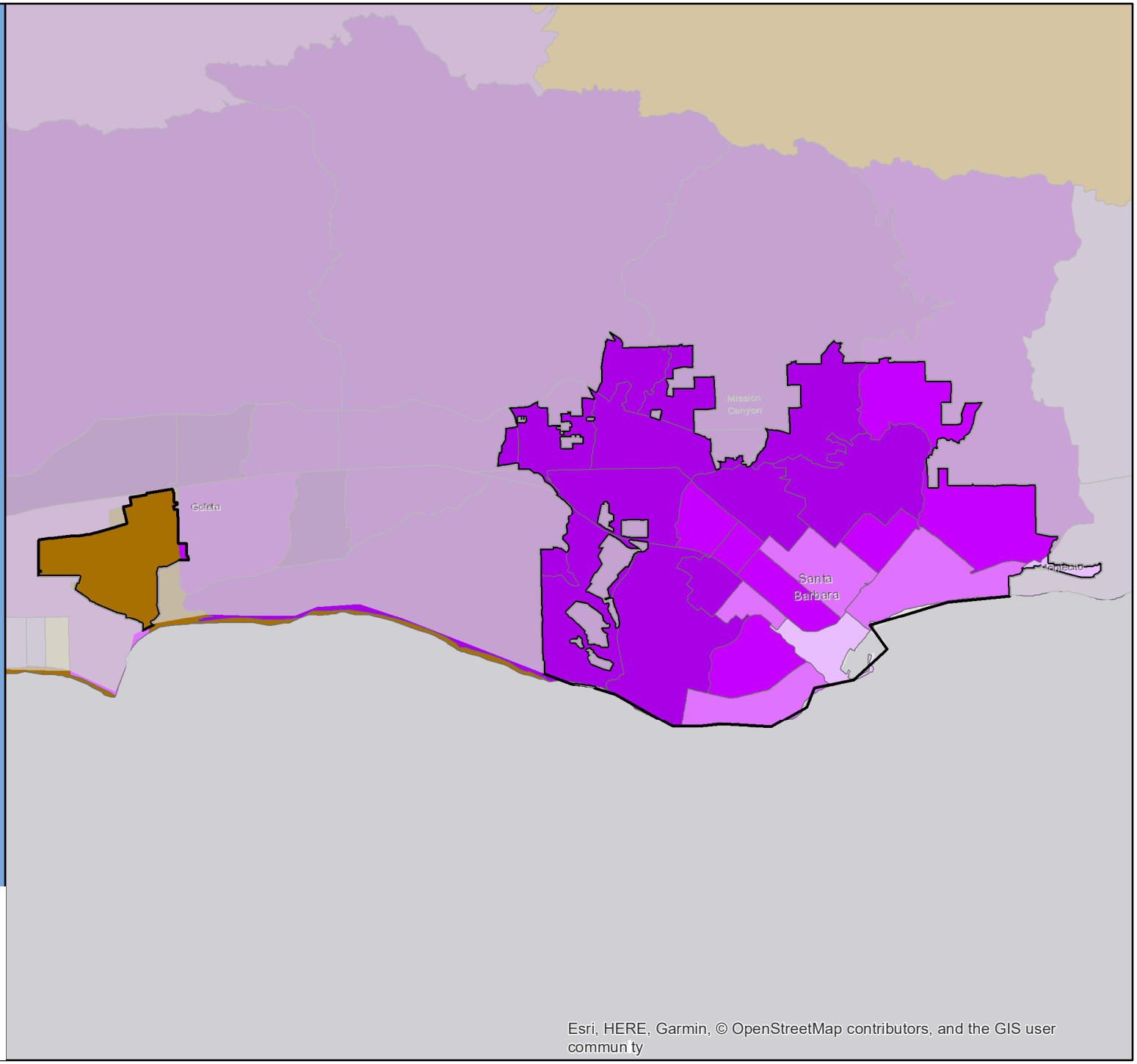

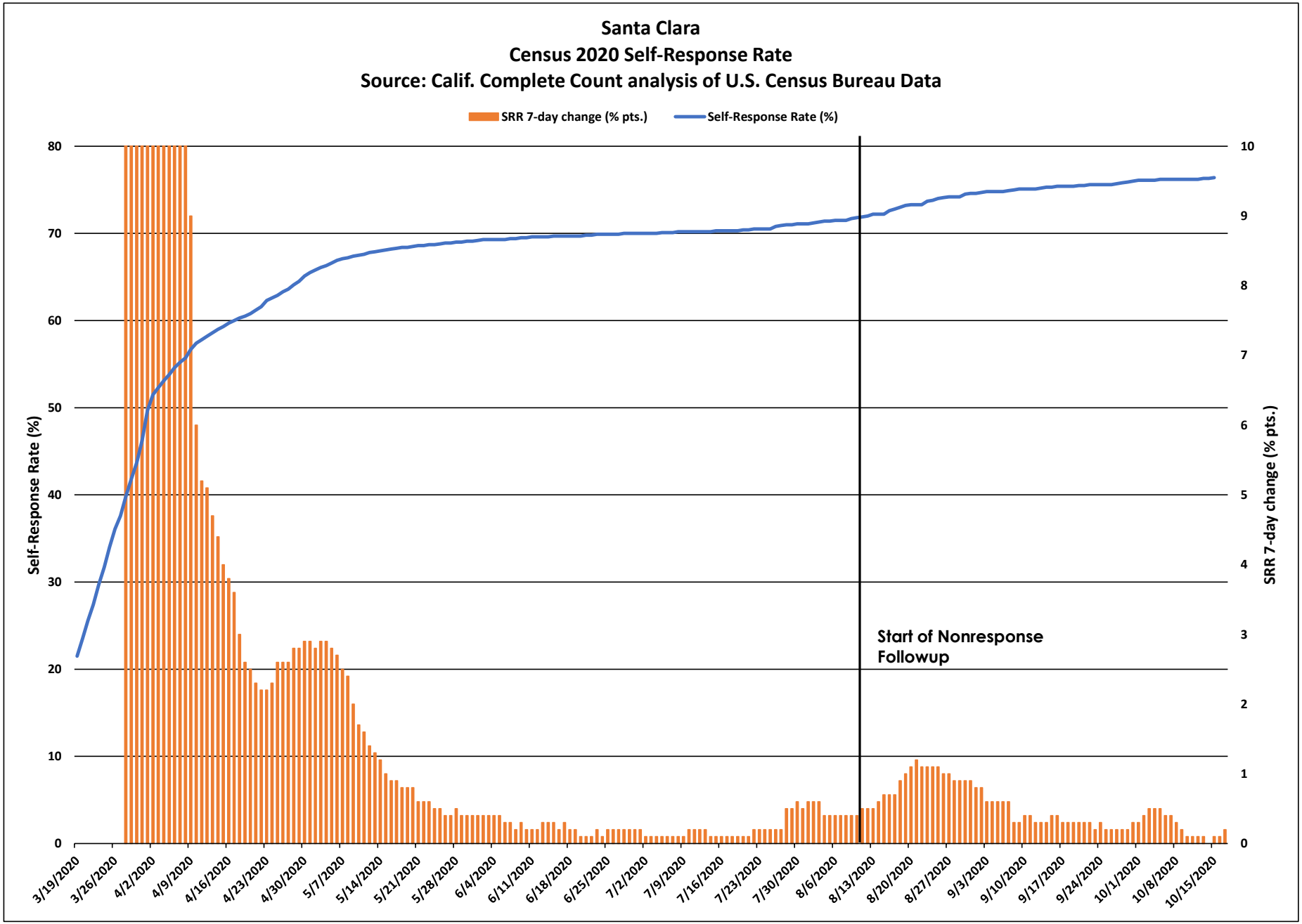
Santa Clara
Census 2020 Self-Response Rate
Source: Calif. Complete Count analysis of U.S. Census Bureau Data
SRR 7-day change (% pts.)
Self-Response Rate (%)
Self-Response Rate (%)
SRR 7-day change (% pts.)
Start of Nonresponse Followup
0
10
20
30
40
50
60
70
80
0
1
2
3
4
5
6
7
8
9
10
3/19/2020
3/26/2020
4/2/2020
4/9/2020
4/16/2020
4/23/2020
4/30/2020
5/7/2020
5/14/2020
5/21/2020
5/28/2020
6/4/2020
6/11/2020
6/18/2020
6/25/2020
7/2/2020
7/9/2020
7/16/2020
7/23/2020
7/30/2020
8/6/2020
8/13/2020
8/20/2020
8/27/2020
9/3/2020
9/10/2020
9/17/2020
9/24/2020
10/1/2020
10/8/2020
10/15/2020

Santa Clara

March 12 - Oct. 15 Census 2020 Self-Response Rate: 76.4%

Census tract Self-Response Rate (%)

- 0 - 15
- 15 - 30
- 30 - 40
- 40 - 50
- 50 - 56
- 56 - 62
- 62 - 68
- 68 - 74
- 74 - 85
- 85 - 100

CA CENSUS 2020

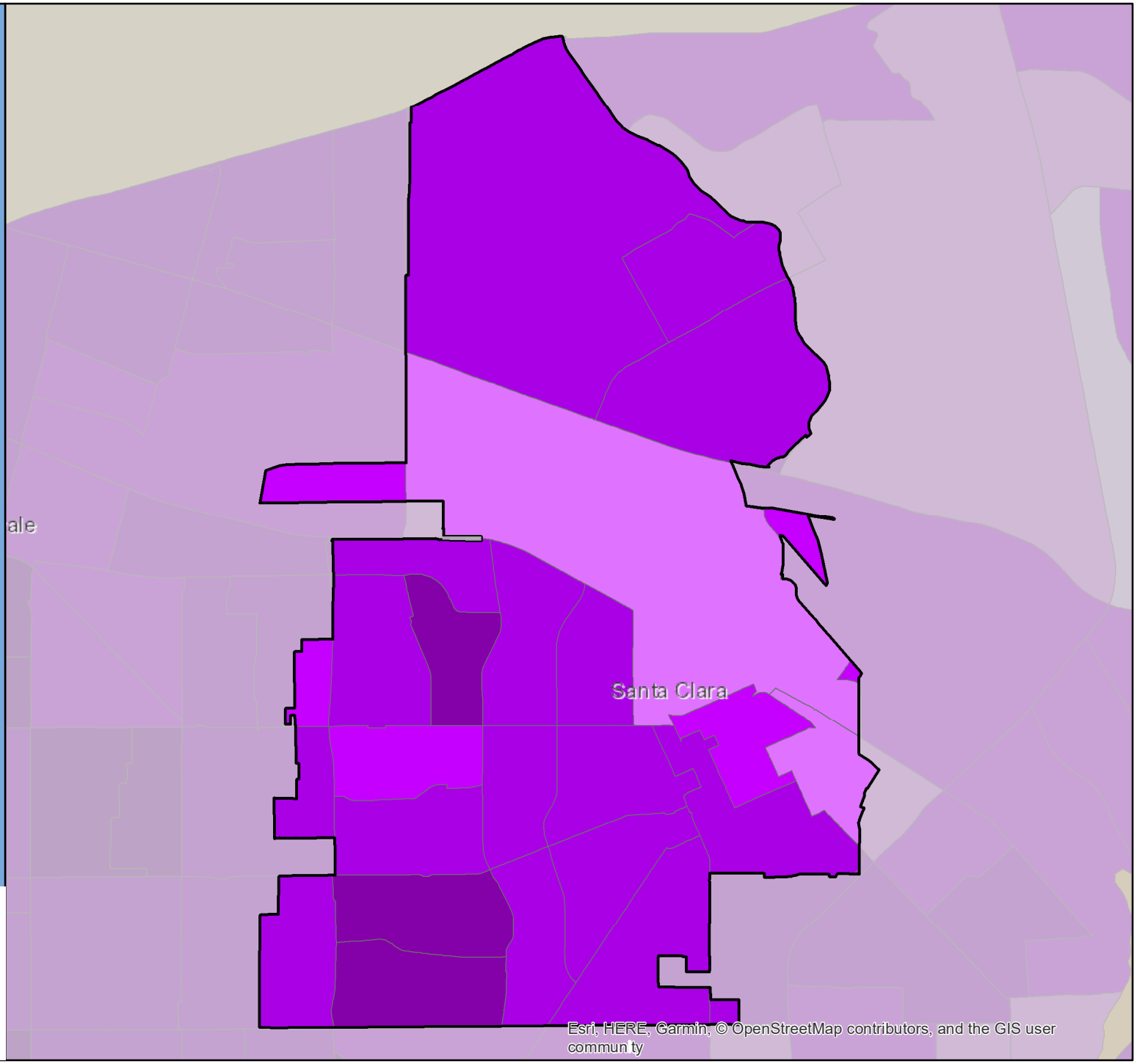

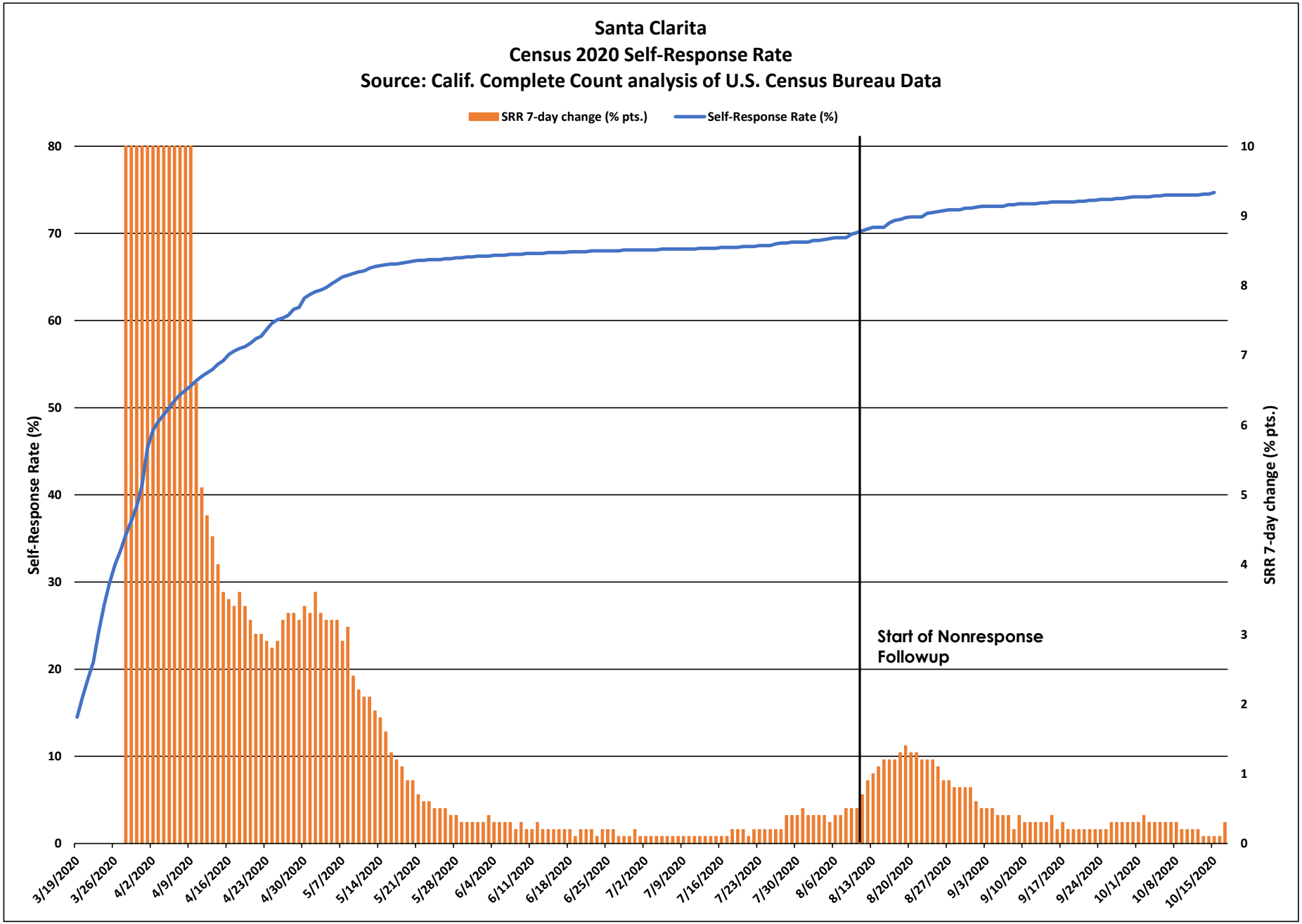
Santa Clarita
Census 2020 Self-Response Rate
Source: Calif. Complete Count analysis of U.S. Census Bureau Data
SRR 7-day change (% pts.)
Self-Response Rate (%)
Self-Response Rate (%)
SRR 7-day change (% pts.)
Start of Nonresponse Followup
0
10
20
30
40
50
60
70
80
0
1
2
3
4
5
6
7
8
9
10
3/19/2020
3/26/2020
4/2/2020
4/9/2020
4/16/2020
4/23/2020
4/30/2020
5/7/2020
5/14/2020
5/21/2020
5/28/2020
6/4/2020
6/11/2020
6/18/2020
6/25/2020
7/2/2020
7/9/2020
7/16/2020
7/23/2020
7/30/2020
8/6/2020
8/13/2020
8/20/2020
8/27/2020
9/3/2020
9/10/2020
9/17/2020
9/24/2020
10/1/2020
10/8/2020
10/15/2020

Santa Clarita

March 12 - Oct. 15 Census 2020 Self-Response Rate: 74.7%

Census tract Self-Response Rate (%)

- 0 - 15
- 15 - 30
- 30 - 40
- 40 - 50
- 50 - 56
- 56 - 62
- 62 - 68
- 68 - 74
- 74 - 85
- 85 - 100

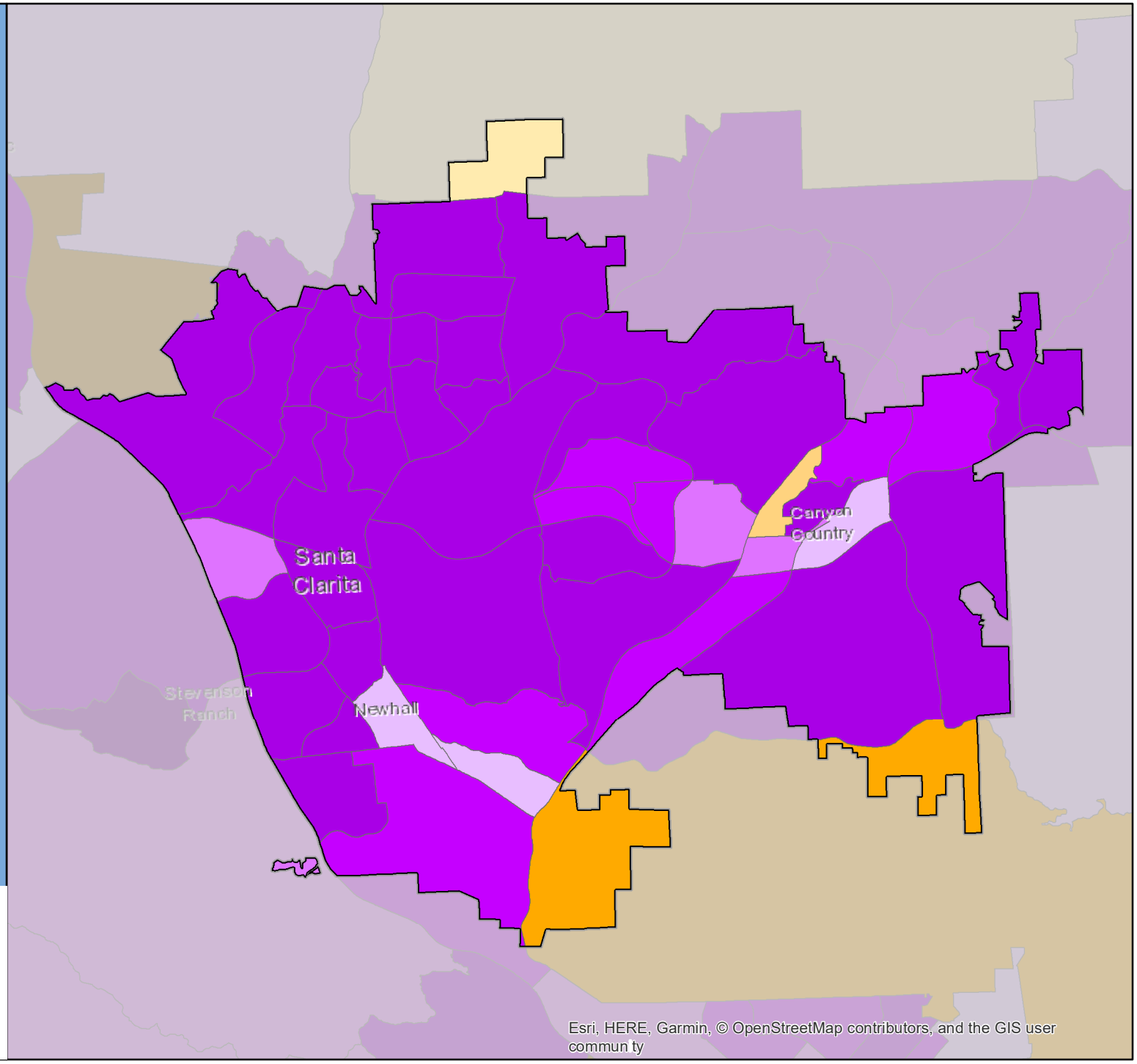

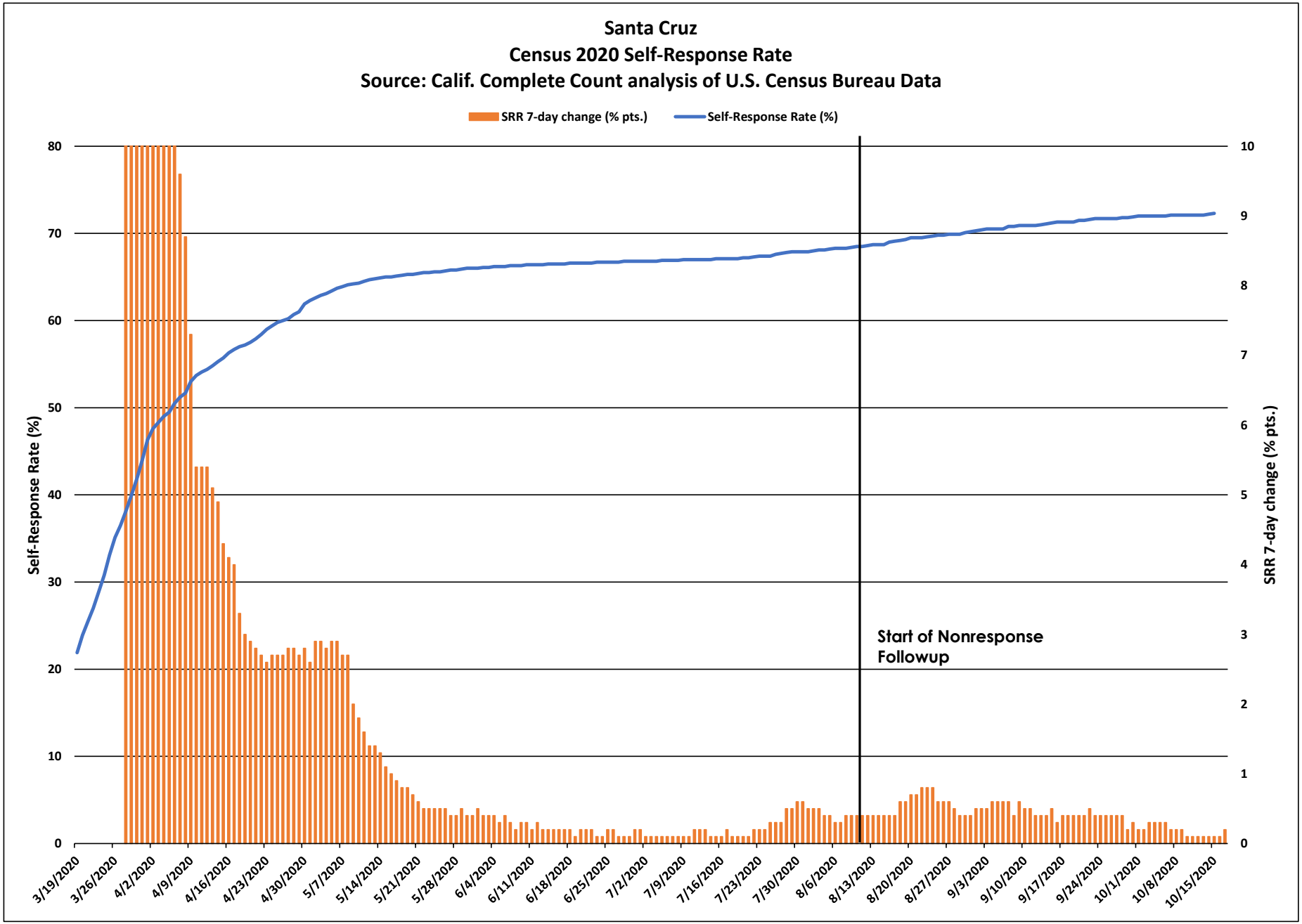
Santa Cruz
Census 2020 Self-Response Rate
Source: Calif. Complete Count analysis of U.S. Census Bureau Data
SRR 7-day change (% pts.)
Self-Response Rate (%)
Self-Response Rate (%)
SRR 7-day change (% pts.)
Start of Nonresponse Followup
0
10
20
30
40
50
60
70
80
0
1
2
3
4
5
6
7
8
9
10
3/19/2020
3/26/2020
4/2/2020
4/9/2020
4/16/2020
4/23/2020
4/30/2020
5/7/2020
5/14/2020
5/21/2020
5/28/2020
6/4/2020
6/11/2020
6/18/2020
6/25/2020
7/2/2020
7/9/2020
7/16/2020
7/23/2020
7/30/2020
8/6/2020
8/13/2020
8/20/2020
8/27/2020
9/3/2020
9/10/2020
9/17/2020
9/24/2020
10/1/2020
10/8/2020
10/15/2020

Santa Cruz

March 12 - Oct. 15 Census 2020 Self-Response Rate: 72.3%

Census tract Self-Response Rate (%)

- 0 - 15
- 15 - 30
- 30 - 40
- 40 - 50
- 50 - 56
- 56 - 62
- 62 - 68
- 68 - 74
- 74 - 85
- 85 - 100

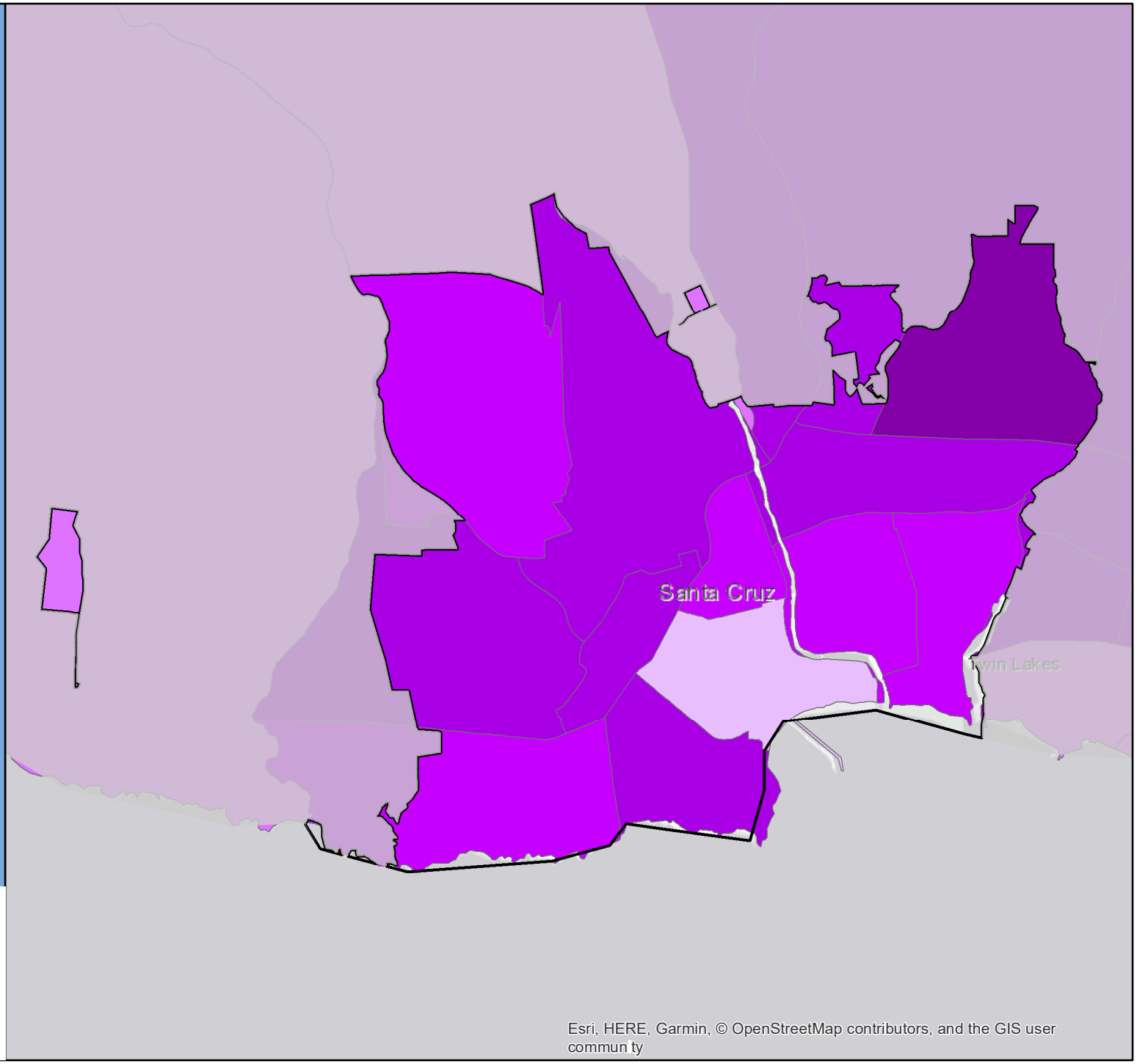

CA CENSUS 2020

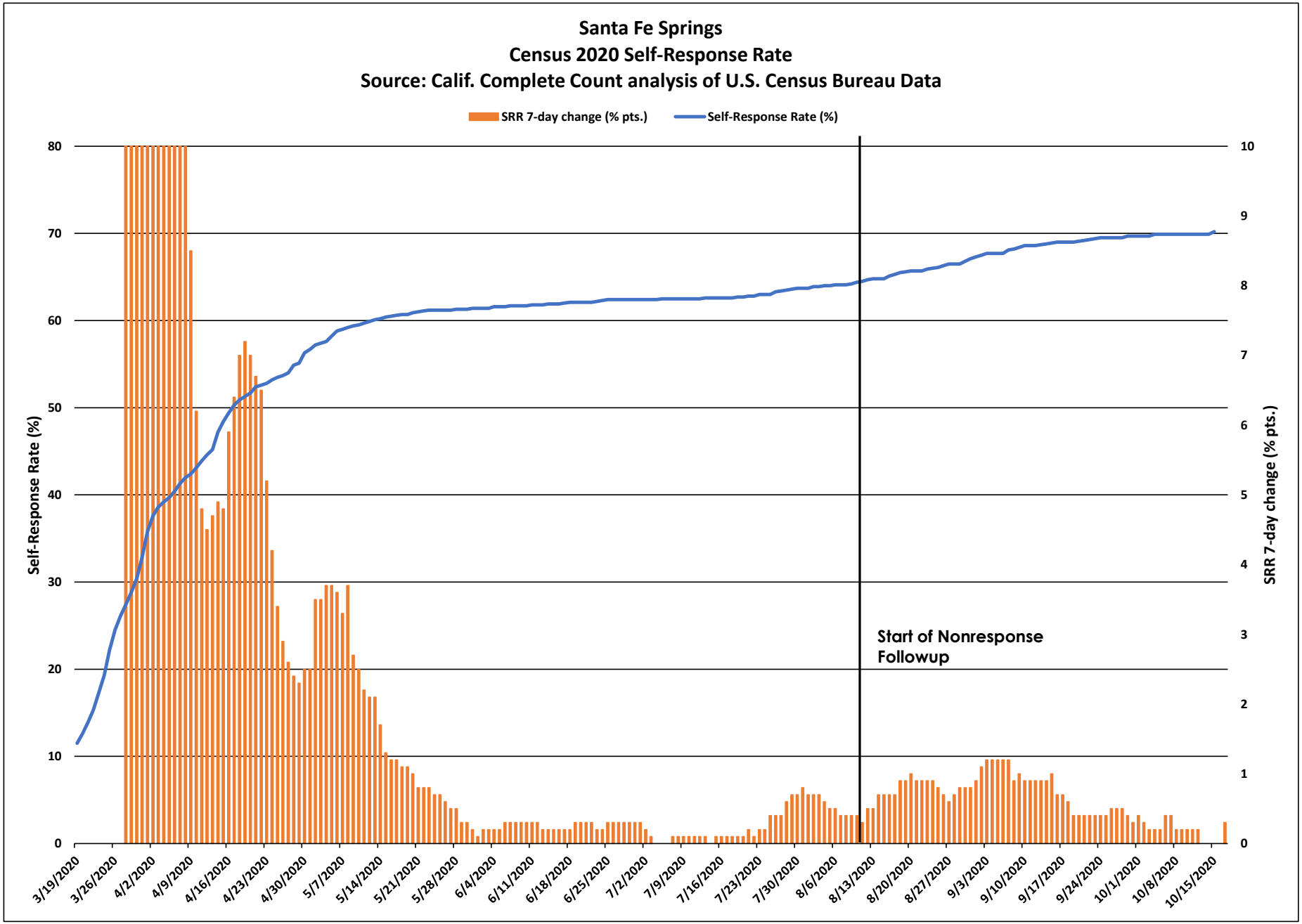
Santa Fe Springs
Census 2020 Self-Response Rate
Source: Calif. Complete Count analysis of U.S. Census Bureau Data
SRR 7-day change (% pts.)
Self-Response Rate (%)
Self-Response Rate (%)
SRR 7-day change (% pts.)
Start of Nonresponse Followup
0
10
20
30
40
50
60
70
80
0
1
2
3
4
5
6
7
8
9
10
3/19/2020
3/26/2020
4/2/2020
4/9/2020
4/16/2020
4/23/2020
4/30/2020
5/7/2020
5/14/2020
5/21/2020
5/28/2020
6/4/2020
6/11/2020
6/18/2020
6/25/2020
7/2/2020
7/9/2020
7/16/2020
7/23/2020
7/30/2020
8/6/2020
8/13/2020
8/20/2020
8/27/2020
9/3/2020
9/10/2020
9/17/2020
9/24/2020
10/1/2020
10/8/2020
10/15/2020

Santa Fe Springs

March 12 - Oct. 15 Census 2020 Self-Response Rate: 70.2%

Census tract Self-Response Rate (%)

- 0 - 15
- 15 - 30
- 30 - 40
- 40 - 50
- 50 - 56
- 56 - 62
- 62 - 68
- 68 - 74
- 74 - 85
- 85 - 100

CA CENSUS 2020

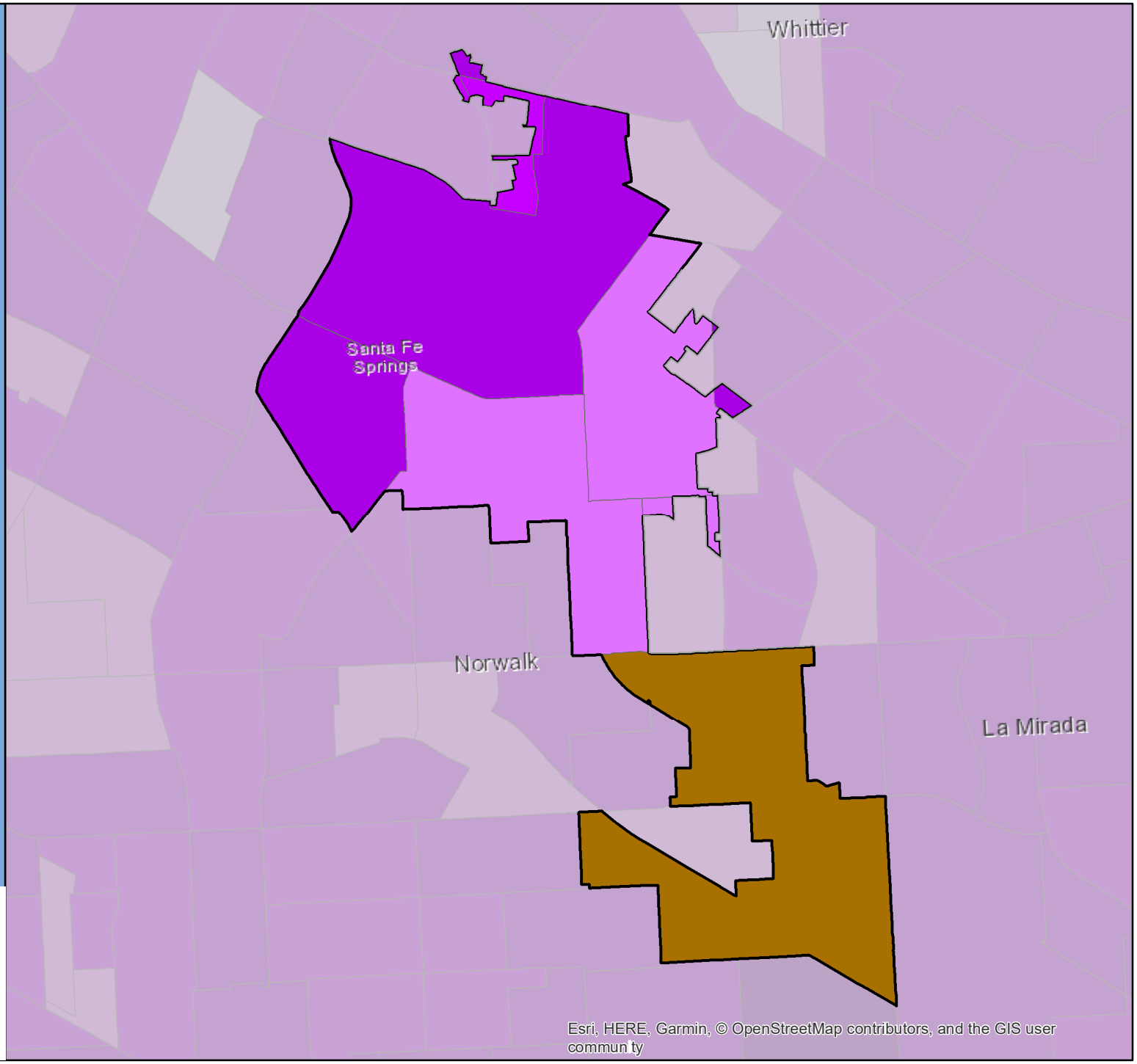

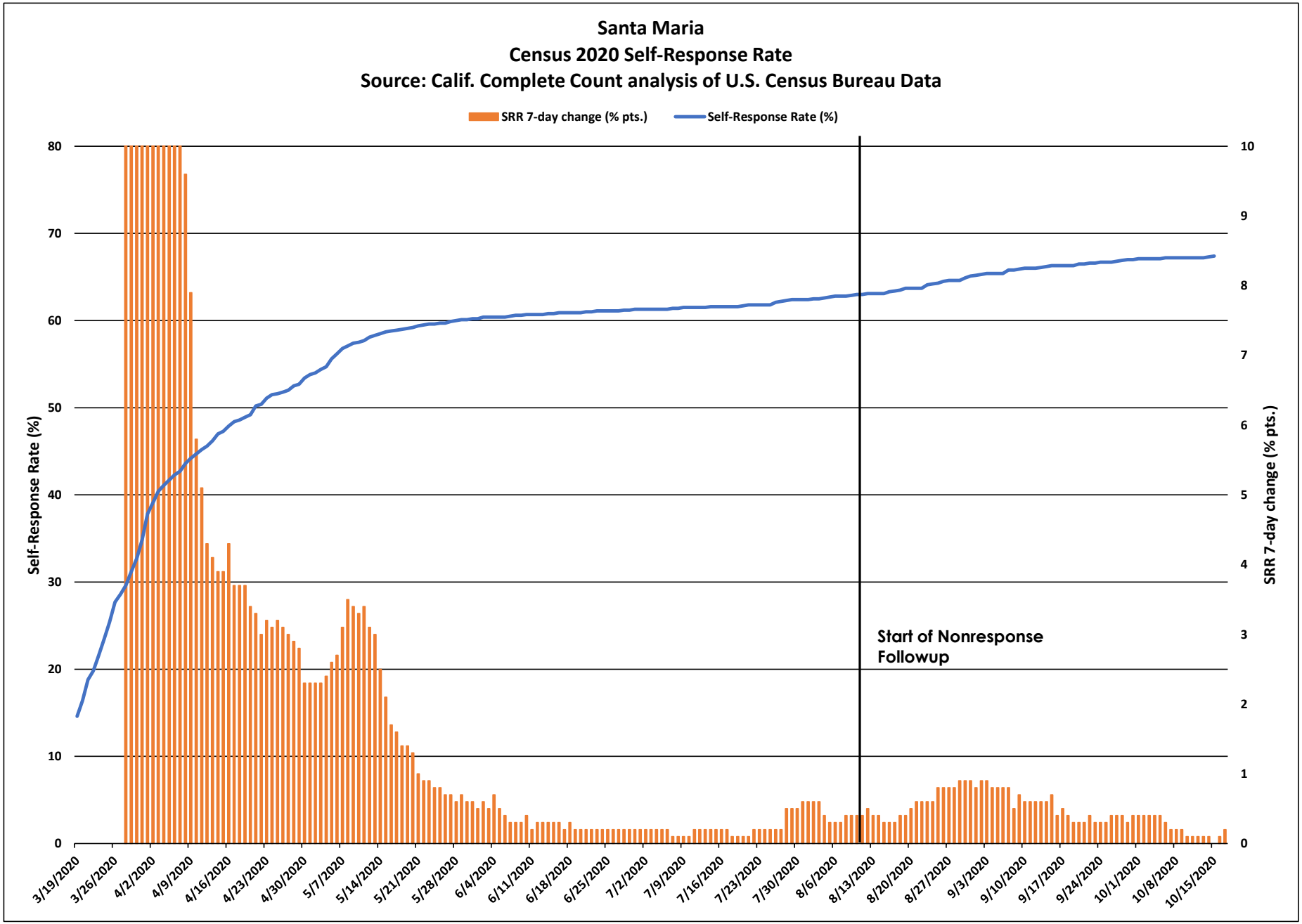
Santa Maria
Census 2020 Self-Response Rate
Source: Calif. Complete Count analysis of U.S. Census Bureau Data
SRR 7-day change (% pts.)
Self-Response Rate (%)
Self-Response Rate (%)
SRR 7-day change (% pts.)
Start of Nonresponse Followup
0
10
20
30
40
50
60
70
80
0
1
2
3
4
5
6
7
8
9
10
3/19/2020
3/26/2020
4/2/2020
4/9/2020
4/16/2020
4/23/2020
4/30/2020
5/7/2020
5/14/2020
5/21/2020
5/28/2020
6/4/2020
6/11/2020
6/18/2020
6/25/2020
7/2/2020
7/9/2020
7/16/2020
7/23/2020
7/30/2020
8/6/2020
8/13/2020
8/20/2020
8/27/2020
9/3/2020
9/10/2020
9/17/2020
9/24/2020
10/1/2020
10/8/2020
10/15/2020

Santa Maria

March 12 - Oct. 15 Census 2020 Self-Response Rate: 67.4%

Census tract Self-Response Rate (%)

- 0 - 15
- 15 - 30
- 30 - 40
- 40 - 50
- 50 - 56
- 56 - 62
- 62 - 68
- 68 - 74
- 74 - 85
- 85 - 100

CA CENSUS 2020

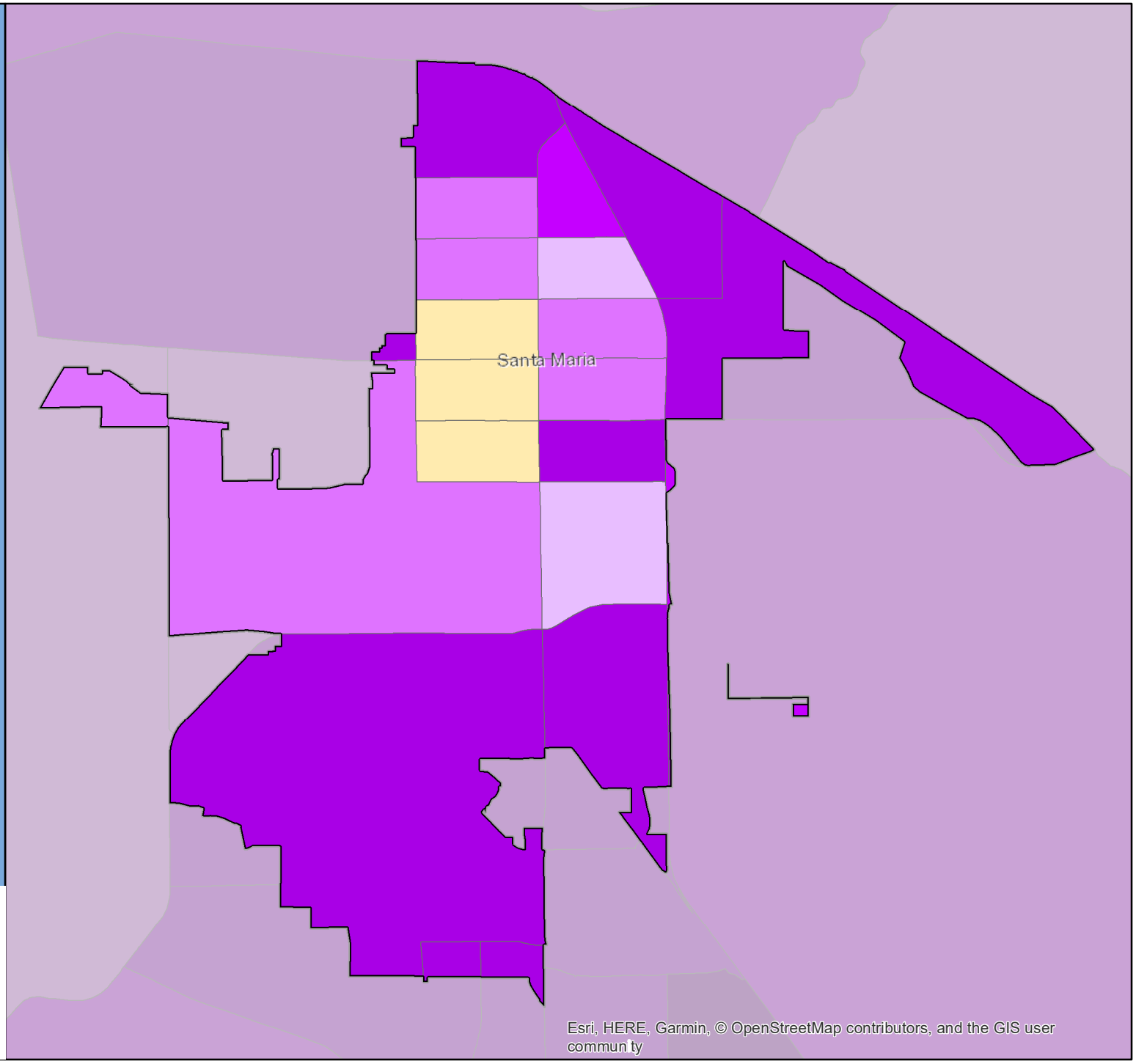

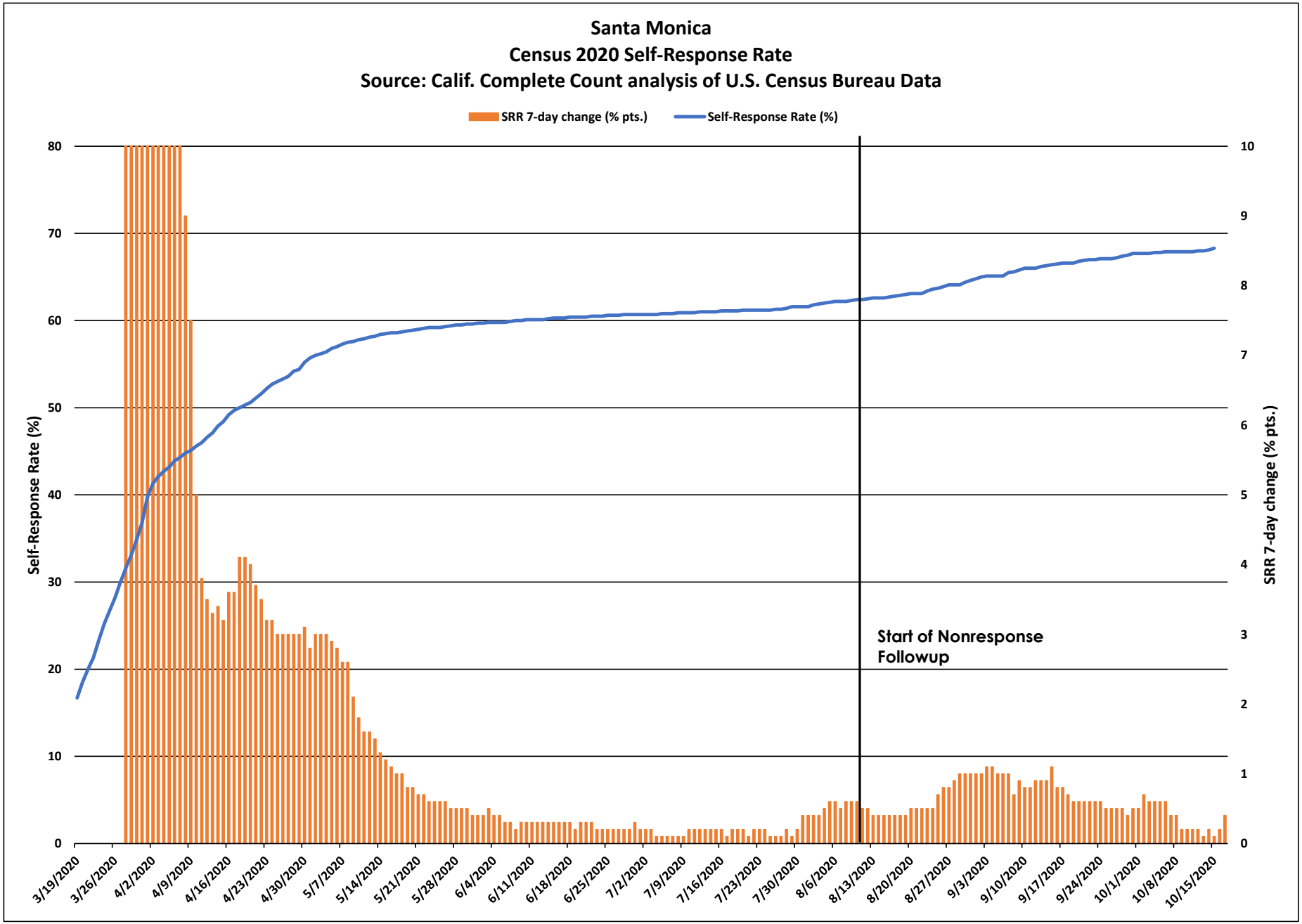
Santa Monica
Census 2020 Self-Response Rate
Source: Calif. Complete Count analysis of U.S. Census Bureau Data
SRR 7-day change (% pts.)
Self-Response Rate (%)
Self-Response Rate (%)
SRR 7-day change (% pts.)
Start of Nonresponse Followup
0
10
20
30
40
50
60
70
80
0
1
2
3
4
5
6
7
8
9
10
3/19/2020
3/26/2020
4/2/2020
4/9/2020
4/16/2020
4/23/2020
4/30/2020
5/7/2020
5/14/2020
5/21/2020
5/28/2020
6/4/2020
6/11/2020
6/18/2020
6/25/2020
7/2/2020
7/9/2020
7/16/2020
7/23/2020
7/30/2020
8/6/2020
8/13/2020
8/20/2020
8/27/2020
9/3/2020
9/10/2020
9/17/2020
9/24/2020
10/1/2020
10/8/2020
10/15/2020

Santa Monica

March 12 - Oct. 15 Census 2020 Self-Response Rate: 68.3%

Census tract Self-Response Rate (%)

- 0 - 15
- 15 - 30
- 30 - 40
- 40 - 50
- 50 - 56
- 56 - 62
- 62 - 68
- 68 - 74
- 74 - 85
- 85 - 100

CA CENSUS 2020

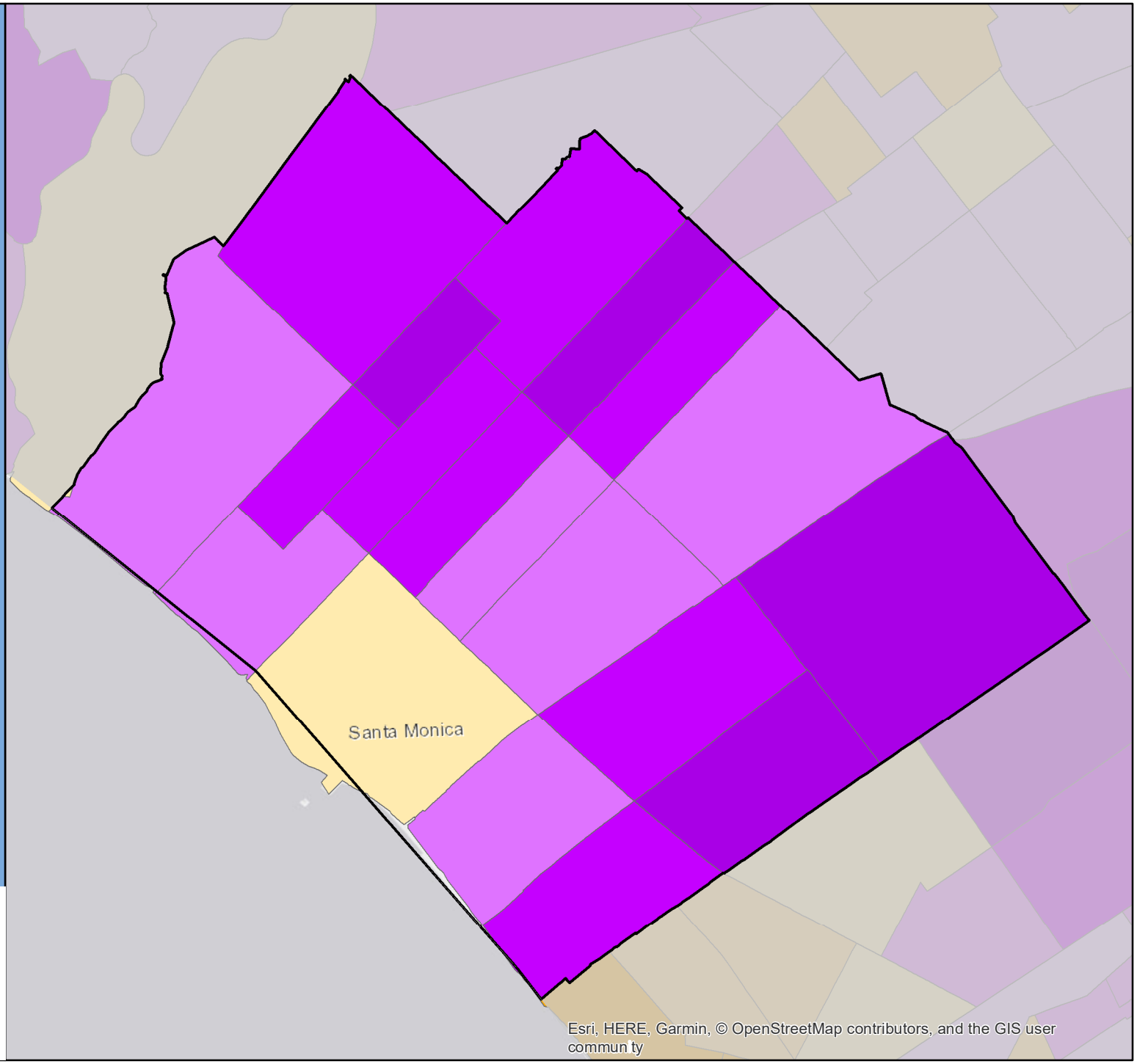

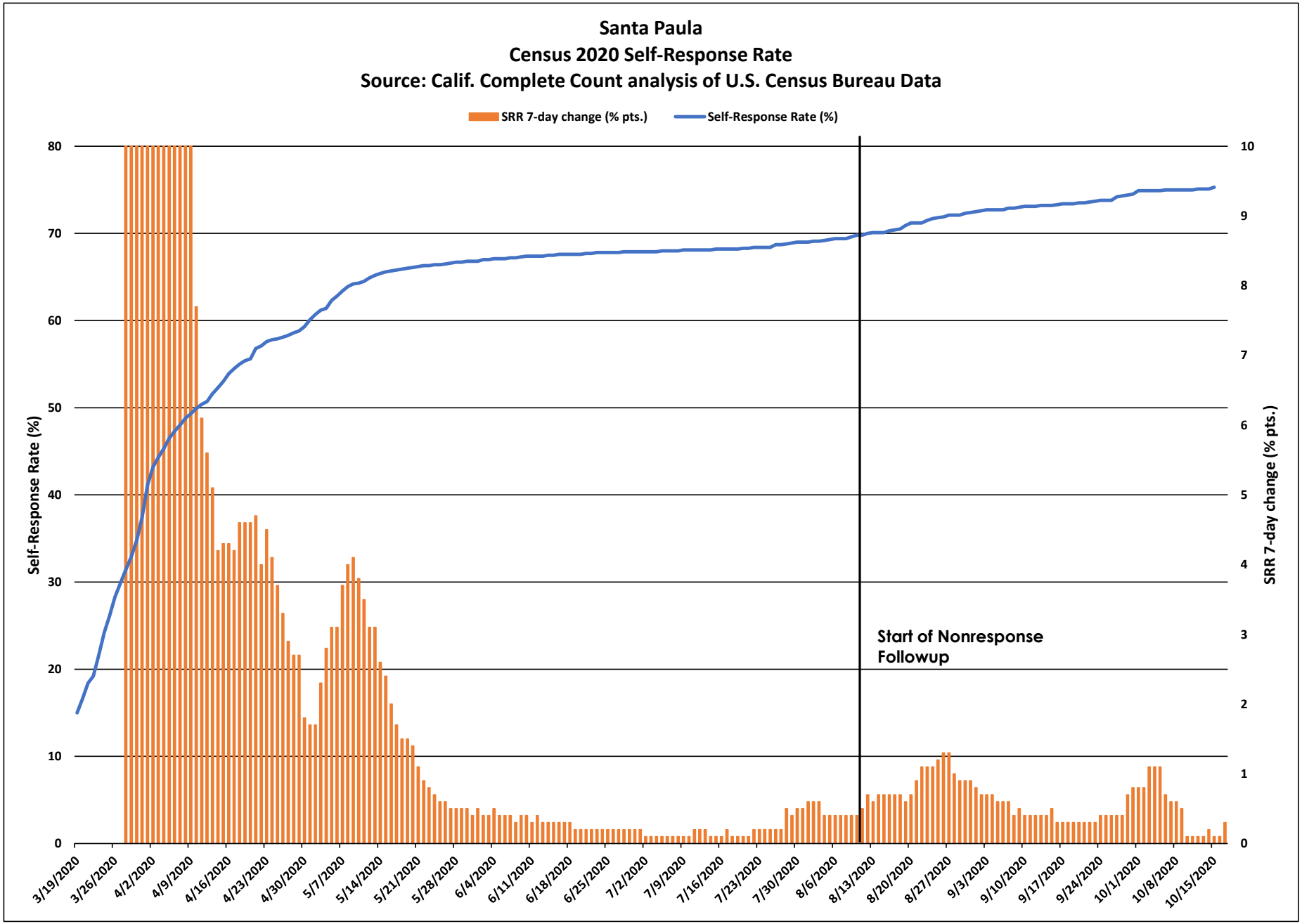
Santa Paula
Census 2020 Self-Response Rate
Source: Calif. Complete Count analysis of U.S. Census Bureau Data
SRR 7-day change (% pts.)
Self-Response Rate (%)
Self-Response Rate (%)
SRR 7-day change (% pts.)
Start of Nonresponse Followup
0
10
20
30
40
50
60
70
80
0
1
2
3
4
5
6
7
8
9
10
3/19/2020
3/26/2020
4/2/2020
4/9/2020
4/16/2020
4/23/2020
4/30/2020
5/7/2020
5/14/2020
5/21/2020
5/28/2020
6/4/2020
6/11/2020
6/18/2020
6/25/2020
7/2/2020
7/9/2020
7/16/2020
7/23/2020
7/30/2020
8/6/2020
8/13/2020
8/20/2020
8/27/2020
9/3/2020
9/10/2020
9/17/2020
9/24/2020
10/1/2020
10/8/2020
10/15/2020

Santa Paula

March 12 - Oct. 15
Census 2020 Self-Response Rate: 75.3%

Census tract Self-Response Rate (%)

- 0 - 15
- 15 - 30
- 30 - 40
- 40 - 50
- 50 - 56
- 56 - 62
- 62 - 68
- 68 - 74
- 74 - 85
- 85 - 100

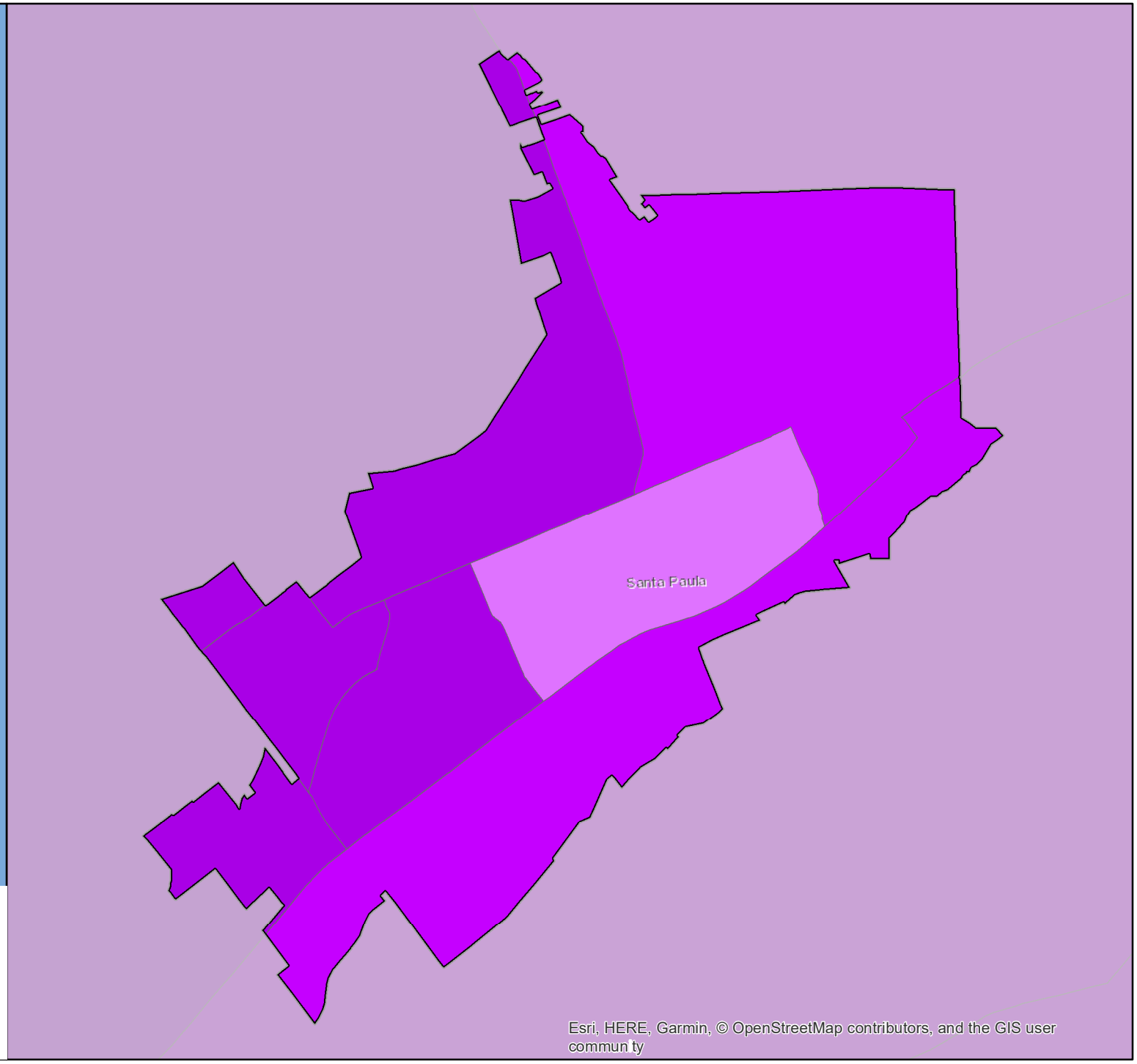

CA CENSUS 2020

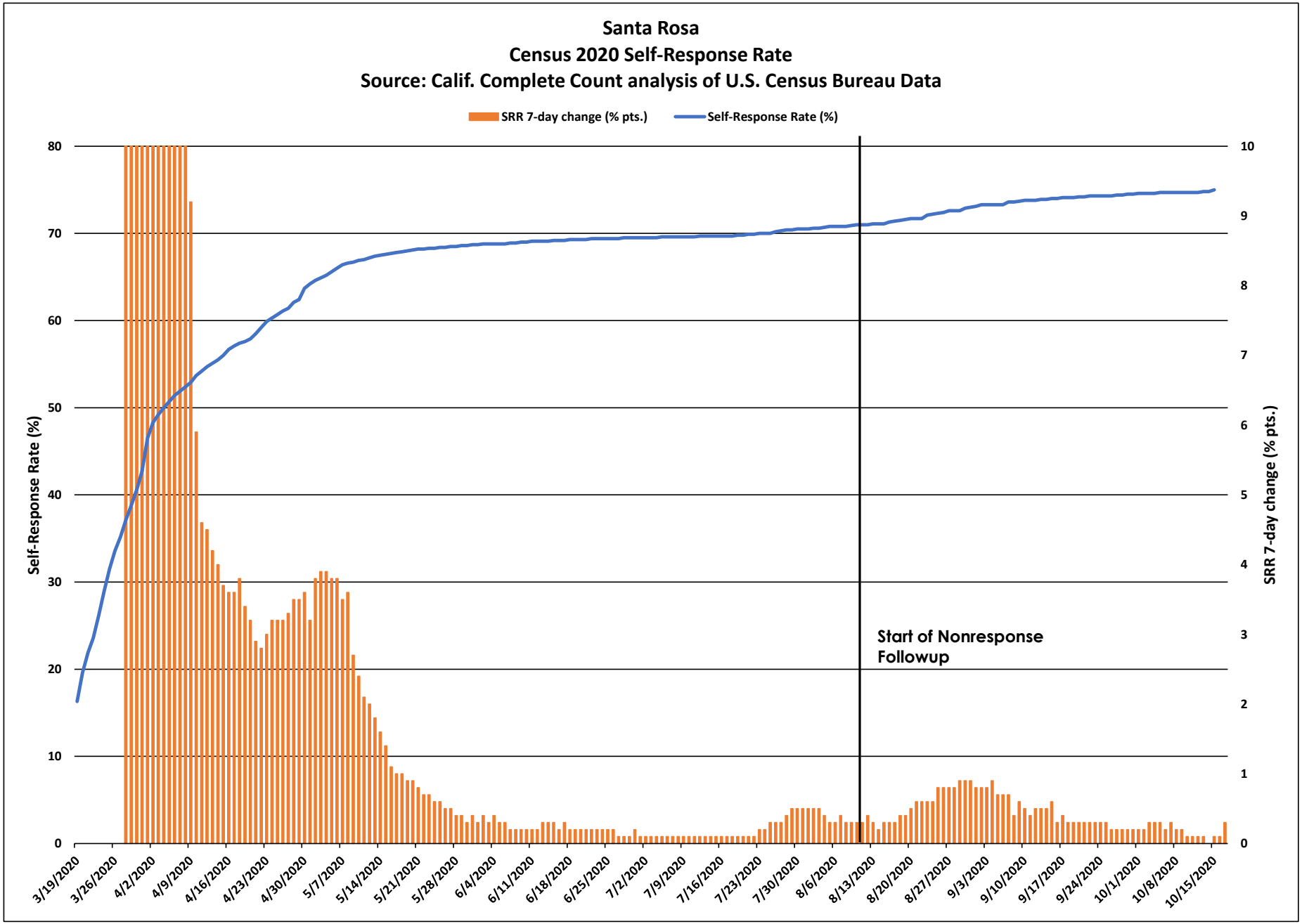
Santa Rosa
Census 2020 Self-Response Rate
Source: Calif. Complete Count analysis of U.S. Census Bureau Data
SRR 7-day change (% pts.)
Self-Response Rate (%)
Self-Response Rate (%)
SRR 7-day change (% pts.)
Start of Nonresponse Followup
0
10
20
30
40
50
60
70
80
0
1
2
3
4
5
6
7
8
9
10
3/19/2020
3/26/2020
4/2/2020
4/9/2020
4/16/2020
4/23/2020
4/30/2020
5/7/2020
5/14/2020
5/21/2020
5/28/2020
6/4/2020
6/11/2020
6/18/2020
6/25/2020
7/2/2020
7/9/2020
7/16/2020
7/23/2020
7/30/2020
8/6/2020
8/13/2020
8/20/2020
8/27/2020
9/3/2020
9/10/2020
9/17/2020
9/24/2020
10/1/2020
10/8/2020
10/15/2020

Santa Rosa

March 12 - Oct. 15 Census 2020 Self-Response Rate: 75.0%

Census tract Self-Response Rate (%)

- 0 - 15
- 15 - 30
- 30 - 40
- 40 - 50
- 50 - 56
- 56 - 62
- 62 - 68
- 68 - 74
- 74 - 85
- 85 - 100

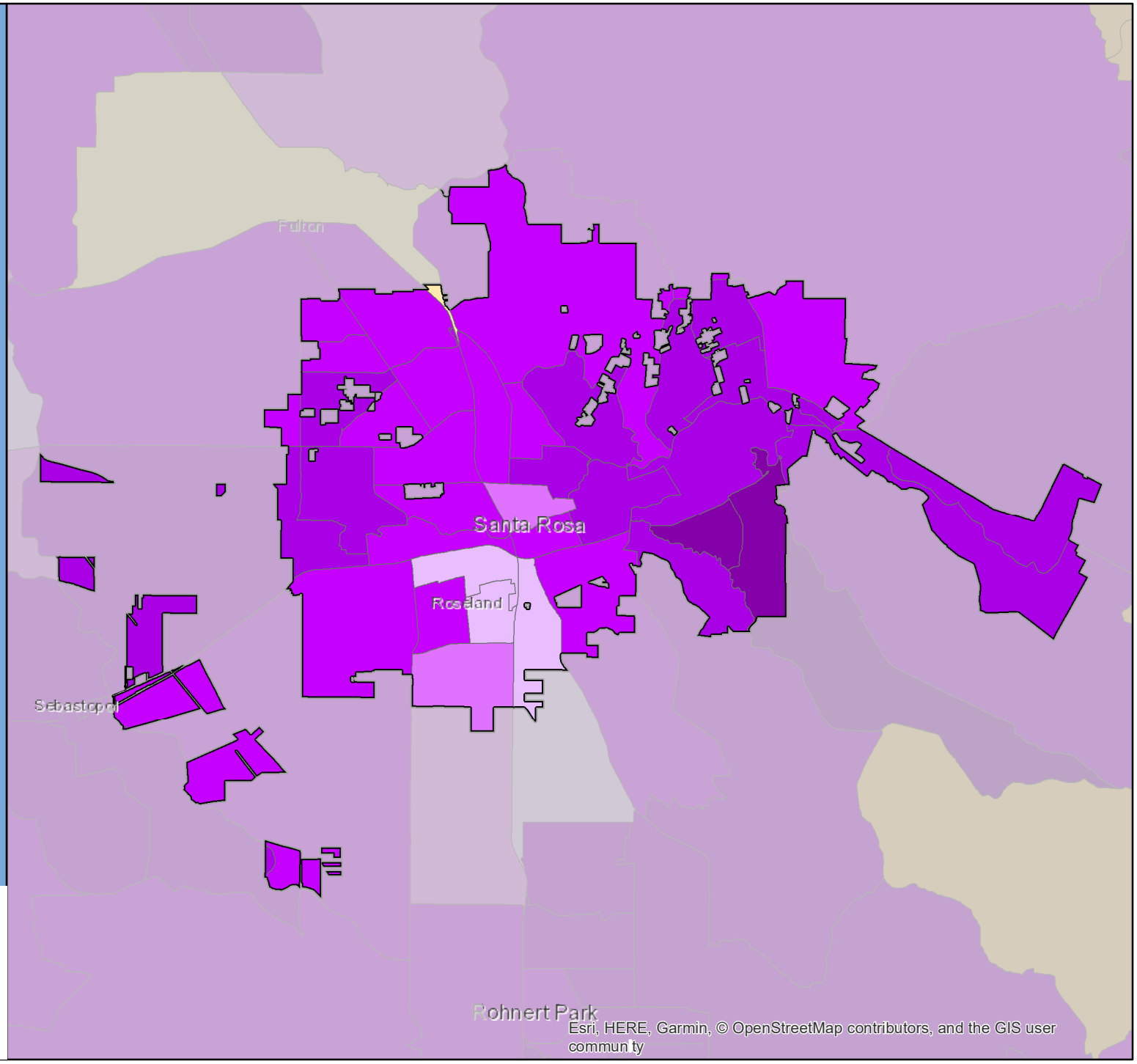

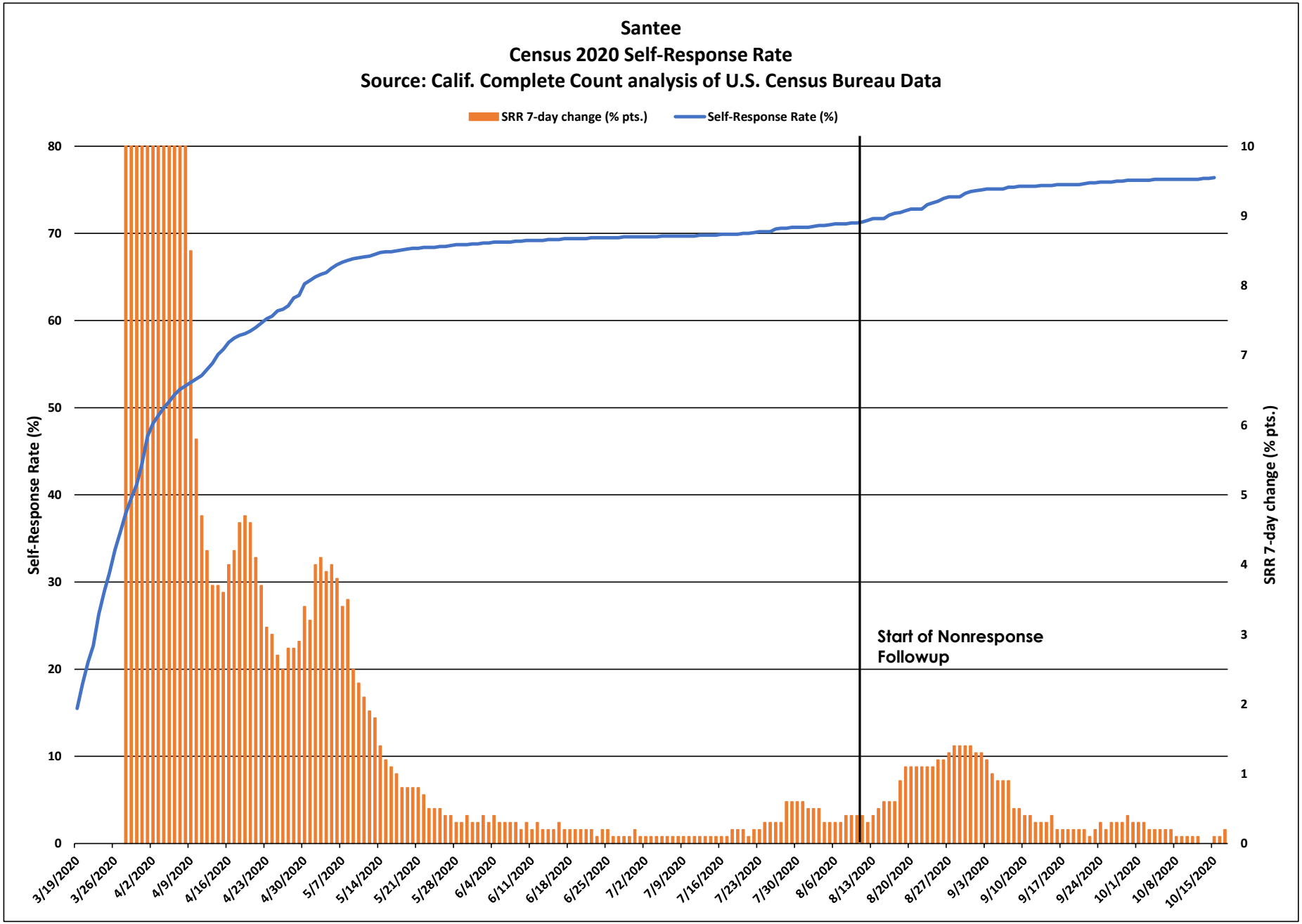
Santee
Census 2020 Self-Response Rate
Source: Calif. Complete Count analysis of U.S. Census Bureau Data
SRR 7-day change (% pts.)
Self-Response Rate (%)
Self-Response Rate (%)
SRR 7-day change (% pts.)
Start of Nonresponse Followup
0
10
20
30
40
50
60
70
80
0
1
2
3
4
5
6
7
8
9
10
3/19/2020
3/26/2020
4/2/2020
4/9/2020
4/16/2020
4/23/2020
4/30/2020
5/7/2020
5/14/2020
5/21/2020
5/28/2020
6/4/2020
6/11/2020
6/18/2020
6/25/2020
7/2/2020
7/9/2020
7/16/2020
7/23/2020
7/30/2020
8/6/2020
8/13/2020
8/20/2020
8/27/2020
9/3/2020
9/10/2020
9/17/2020
9/24/2020
10/1/2020
10/8/2020
10/15/2020

Santee

March 12 - Oct. 15 Census 2020 Self-Response Rate: 76.4%

Census tract Self-Response Rate (%)

- 0 - 15
- 15 - 30
- 30 - 40
- 40 - 50
- 50 - 56
- 56 - 62
- 62 - 68
- 68 - 74
- 74 - 85
- 85 - 100

CA CENSUS 2020

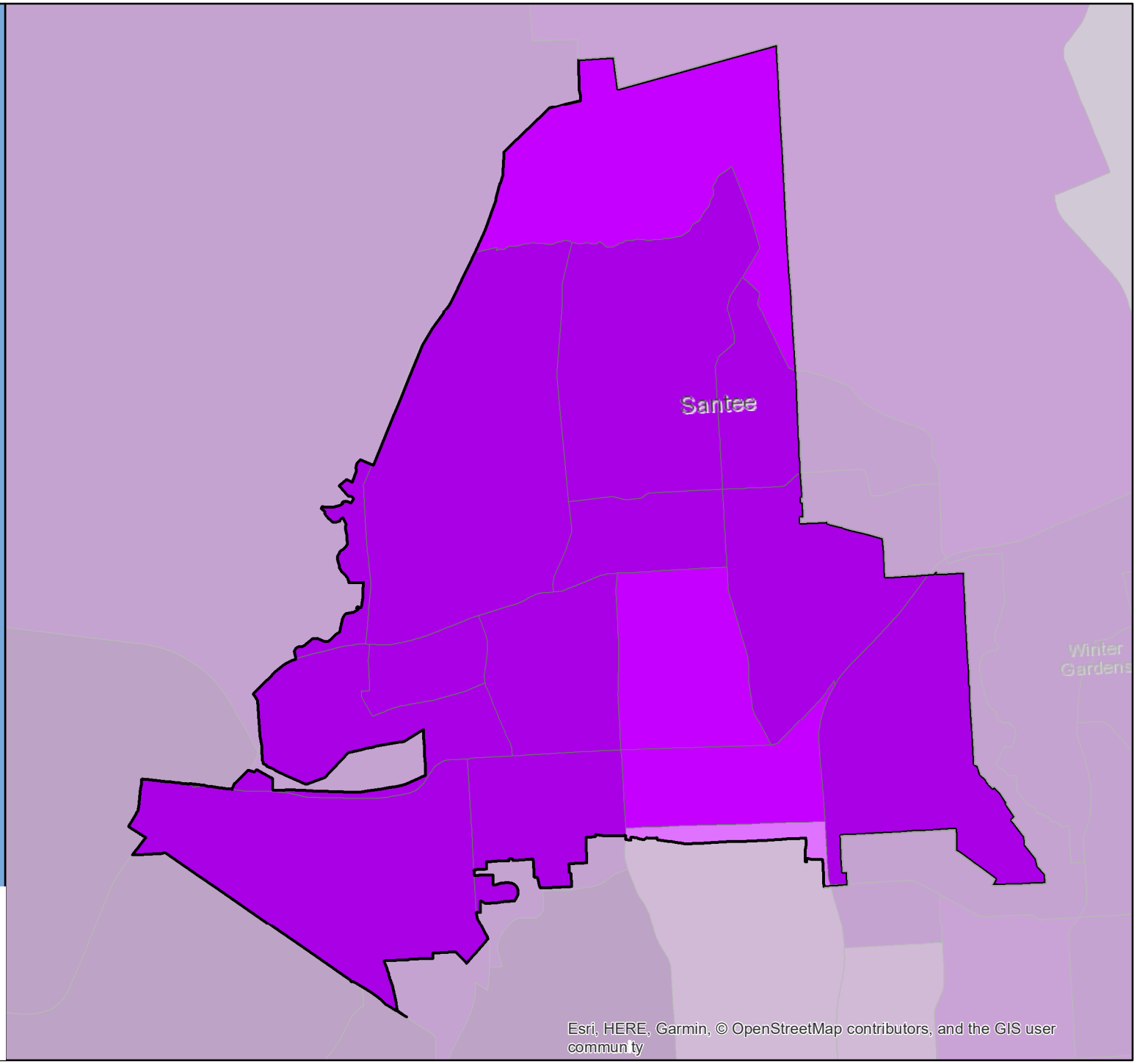

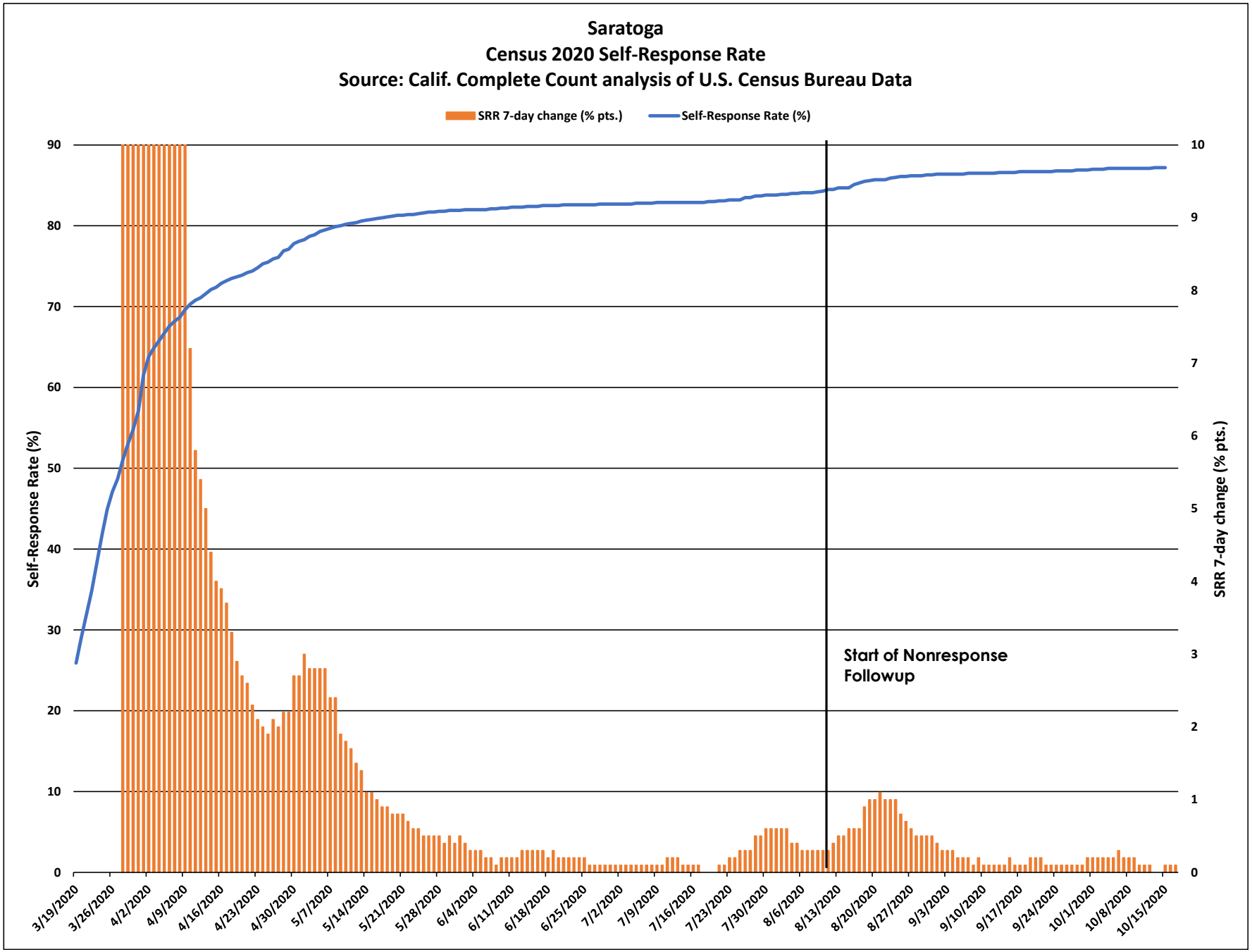
Saratoga
Census 2020 Self-Response Rate
Source: Calif. Complete Count analysis of U.S. Census Bureau Data
SRR 7-day change (% pts.)
Self-Response Rate (%)
Self-Response Rate (%)
SRR 7-day change (% pts.)
Start of Nonresponse Followup
90
80
70
60
50
40
30
20
10
0
10
9
8
7
6
5
4
3
2
1
0
3/19/2020
3/26/2020
4/2/2020
4/9/2020
4/16/2020
4/23/2020
4/30/2020
5/7/2020
5/14/2020
5/21/2020
5/28/2020
6/4/2020
6/11/2020
6/18/2020
6/25/2020
7/2/2020
7/9/2020
7/16/2020
7/23/2020
7/30/2020
8/6/2020
8/13/2020
8/20/2020
8/27/2020
9/3/2020
9/10/2020
9/17/2020
9/24/2020
10/1/2020
10/8/2020
10/15/2020

Saratoga

March 12 - Oct. 15 Census 2020 Self-Response Rate: 87.2%

Census tract Self-Response Rate (%)

- 0 - 15
- 15 - 30
- 30 - 40
- 40 - 50
- 50 - 56
- 56 - 62
- 62 - 68
- 68 - 74
- 74 - 85
- 85 - 100

CA CENSUS 2020

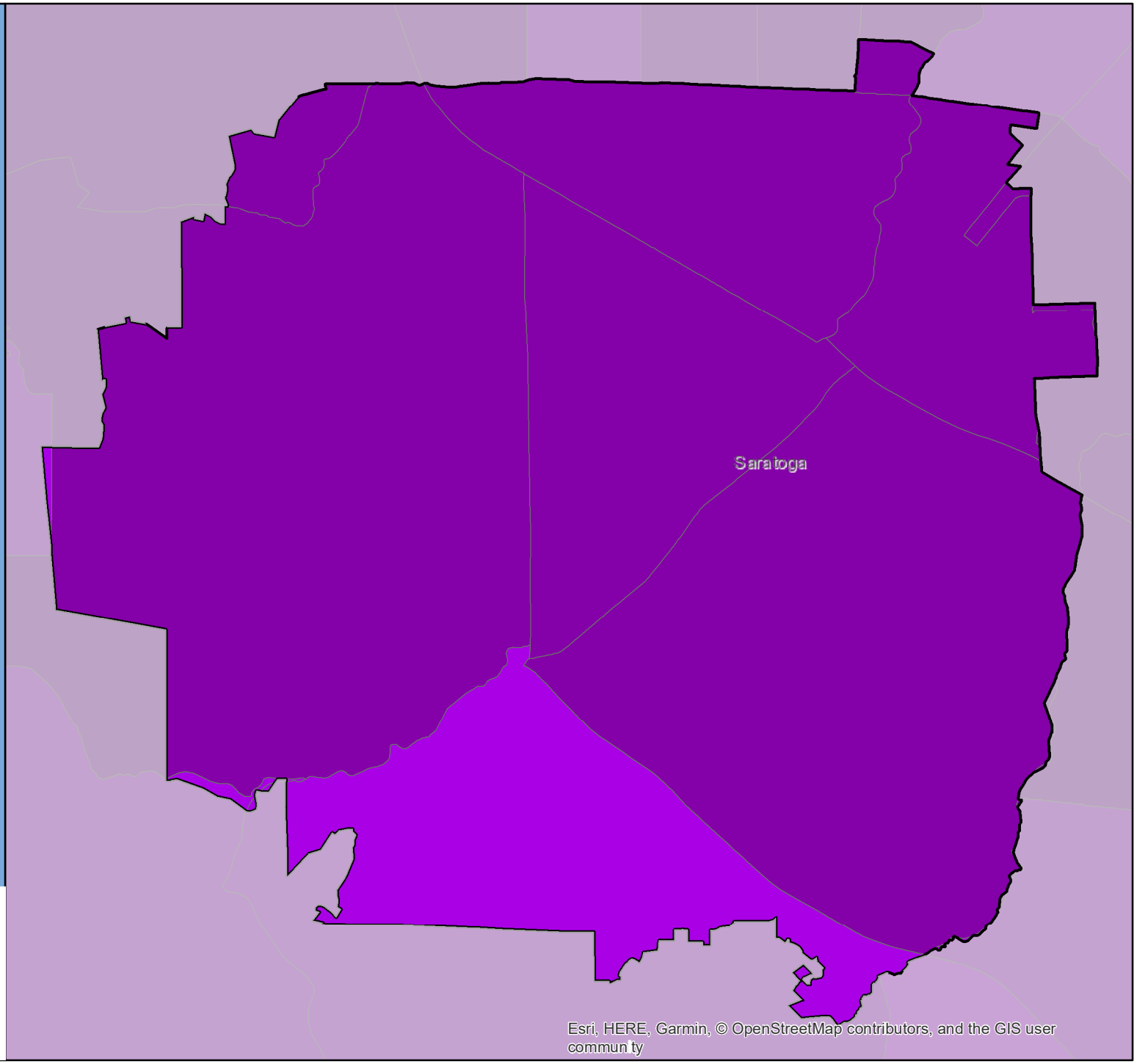

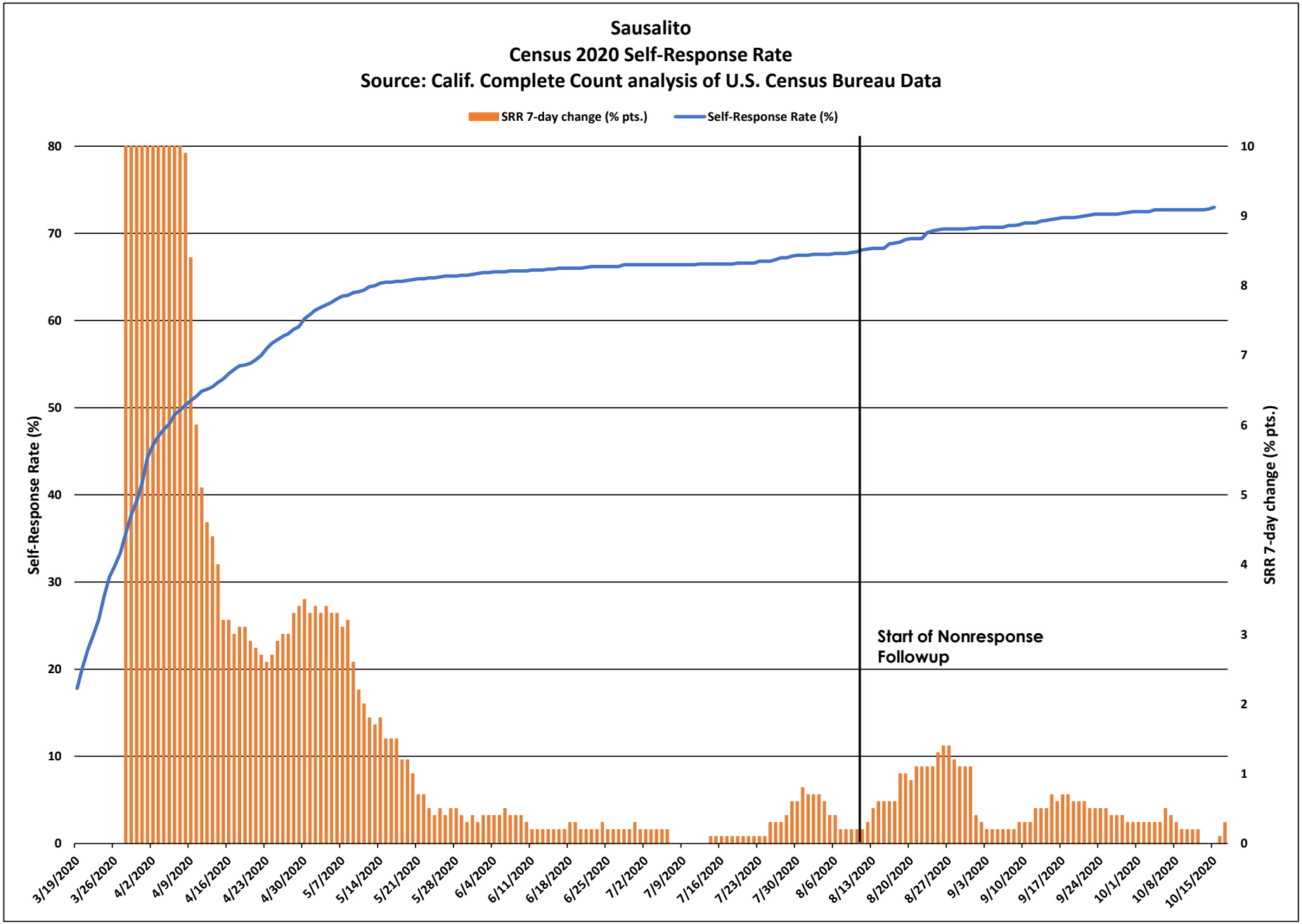
Sausalito
Census 2020 Self-Response Rate
Source: Calif. Complete Count analysis of U.S. Census Bureau Data
SRR 7-day change (% pts.)
Self-Response Rate (%)
Self-Response Rate (%)
SRR 7-day change (% pts.)
Start of Nonresponse Followup
0
10
20
30
40
50
60
70
80
0
1
2
3
4
5
6
7
8
9
10
3/19/2020
3/26/2020
4/2/2020
4/9/2020
4/16/2020
4/23/2020
4/30/2020
5/7/2020
5/14/2020
5/21/2020
5/28/2020
6/4/2020
6/11/2020
6/18/2020
6/25/2020
7/2/2020
7/9/2020
7/16/2020
7/23/2020
7/30/2020
8/6/2020
8/13/2020
8/20/2020
8/27/2020
9/3/2020
9/10/2020
9/17/2020
9/24/2020
10/1/2020
10/8/2020
10/15/2020

Sausalito

March 12 - Oct. 15 Census 2020 Self-Response Rate: 73.0%

Census tract Self-Response Rate (%)

- 0 - 15
- 15 - 30
- 30 - 40
- 40 - 50
- 50 - 56
- 56 - 62
- 62 - 68
- 68 - 74
- 74 - 85
- 85 - 100

CA CENSUS 2020

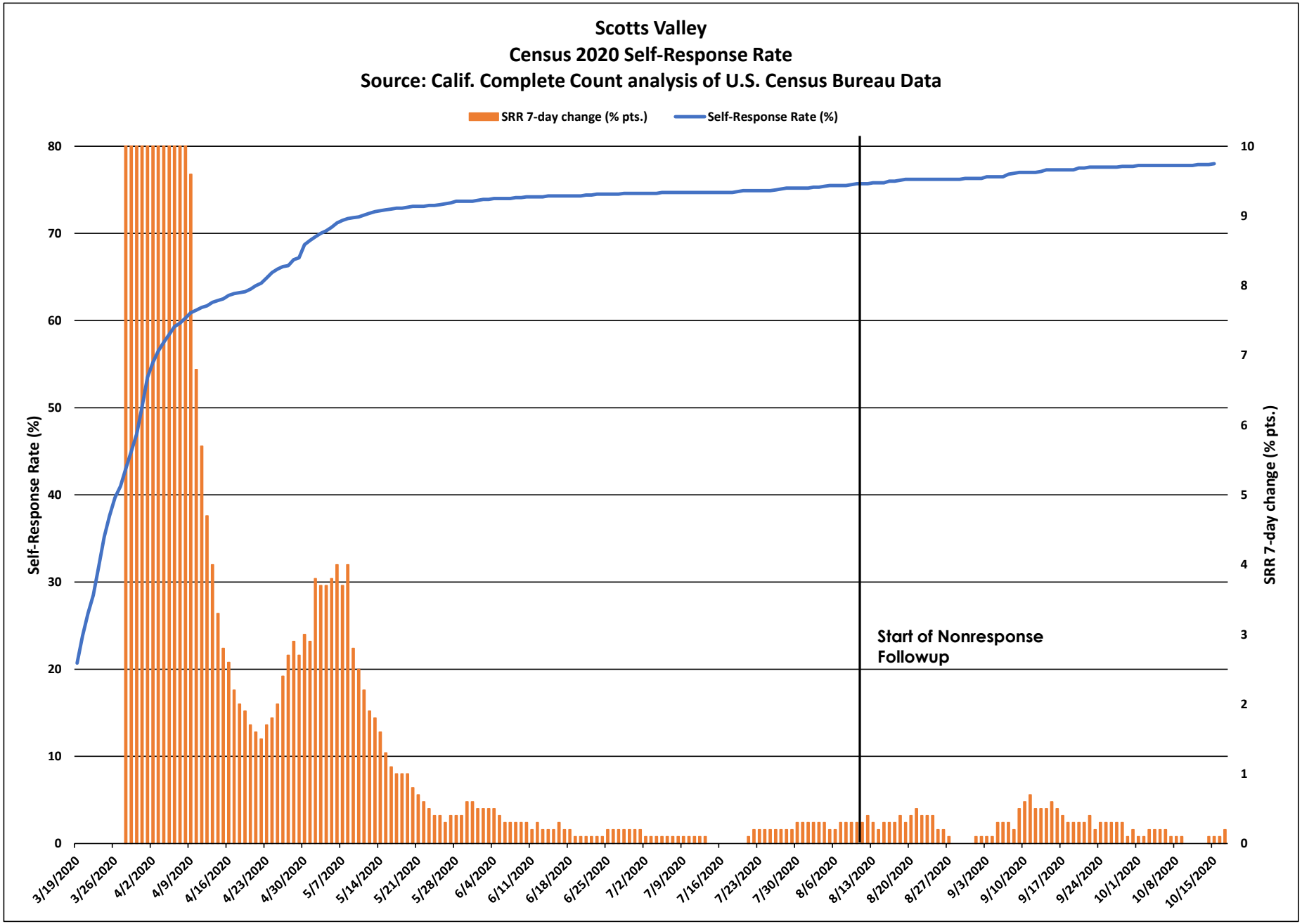
Scotts Valley
Census 2020 Self-Response Rate
Source: Calif. Complete Count analysis of U.S. Census Bureau Data
SRR 7-day change (% pts.)
Self-Response Rate (%)
Self-Response Rate (%)
SRR 7-day change (% pts.)
Start of Nonresponse Followup
0
10
20
30
40
50
60
70
80
0
1
2
3
4
5
6
7
8
9
10
3/19/2020
3/26/2020
4/2/2020
4/9/2020
4/16/2020
4/23/2020
4/30/2020
5/7/2020
5/14/2020
5/21/2020
5/28/2020
6/4/2020
6/11/2020
6/18/2020
6/25/2020
7/2/2020
7/9/2020
7/16/2020
7/23/2020
7/30/2020
8/6/2020
8/13/2020
8/20/2020
8/27/2020
9/3/2020
9/10/2020
9/17/2020
9/24/2020
10/1/2020
10/8/2020
10/15/2020

Scotts Valley

March 12 - Oct. 15 Census 2020 Self-Response Rate: 78.0%

Census tract Self-Response Rate (%)

- 0 - 15
- 15 - 30
- 30 - 40
- 40 - 50
- 50 - 56
- 56 - 62
- 62 - 68
- 68 - 74
- 74 - 85
- 85 - 100

CA CENSUS 2020

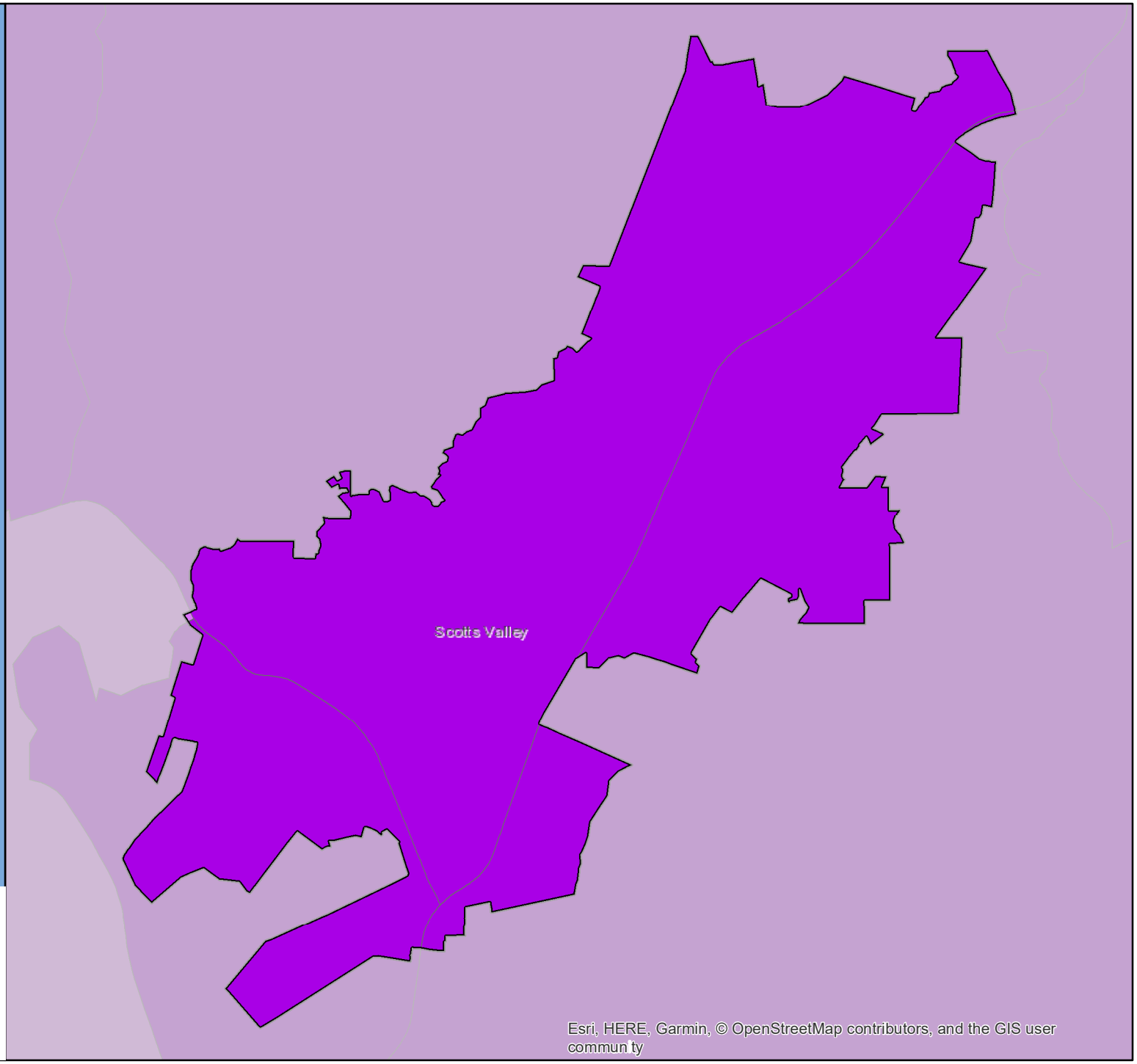

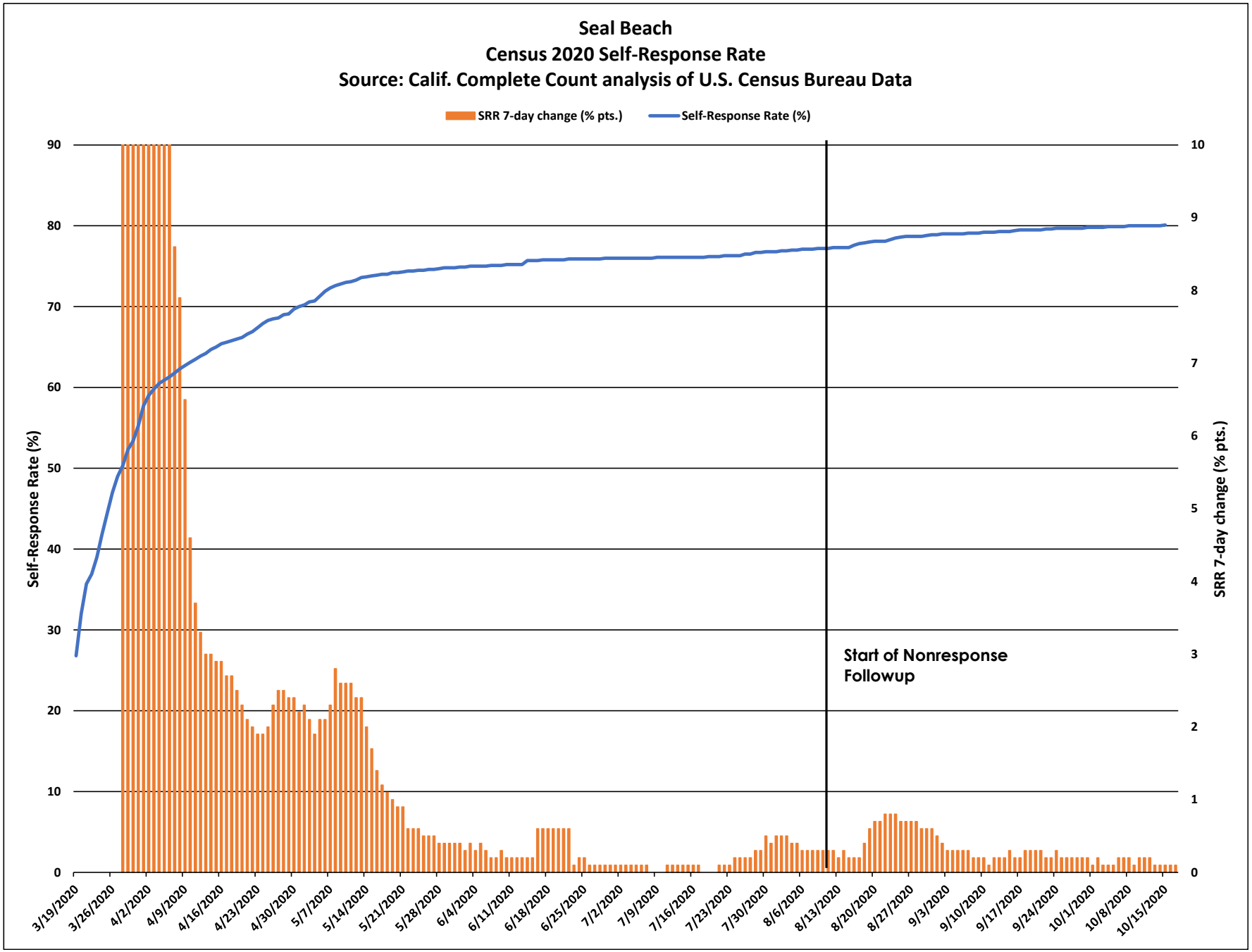
Seal Beach
Census 2020 Self-Response Rate
Source: Calif. Complete Count analysis of U.S. Census Bureau Data
SRR 7-day change (% pts.)
Self-Response Rate (%)
Self-Response Rate (%)
SRR 7-day change (% pts.)
Start of Nonresponse Followup
90
80
70
60
50
40
30
20
10
0
10
9
8
7
6
5
4
3
2
1
0
3/19/2020
3/26/2020
4/2/2020
4/9/2020
4/16/2020
4/23/2020
4/30/2020
5/7/2020
5/14/2020
5/21/2020
5/28/2020
6/4/2020
6/11/2020
6/18/2020
6/25/2020
7/2/2020
7/9/2020
7/16/2020
7/23/2020
7/30/2020
8/6/2020
8/13/2020
8/20/2020
8/27/2020
9/3/2020
9/10/2020
9/17/2020
9/24/2020
10/1/2020
10/8/2020
10/15/2020

Seal Beach

March 12 - Oct. 15 Census 2020 Self-Response Rate: 80.1%

Census tract Self-Response Rate (%)

- 0 - 15
- 15 - 30
- 30 - 40
- 40 - 50
- 50 - 56
- 56 - 62
- 62 - 68
- 68 - 74
- 74 - 85
- 85 - 100

CA CENSUS 2020

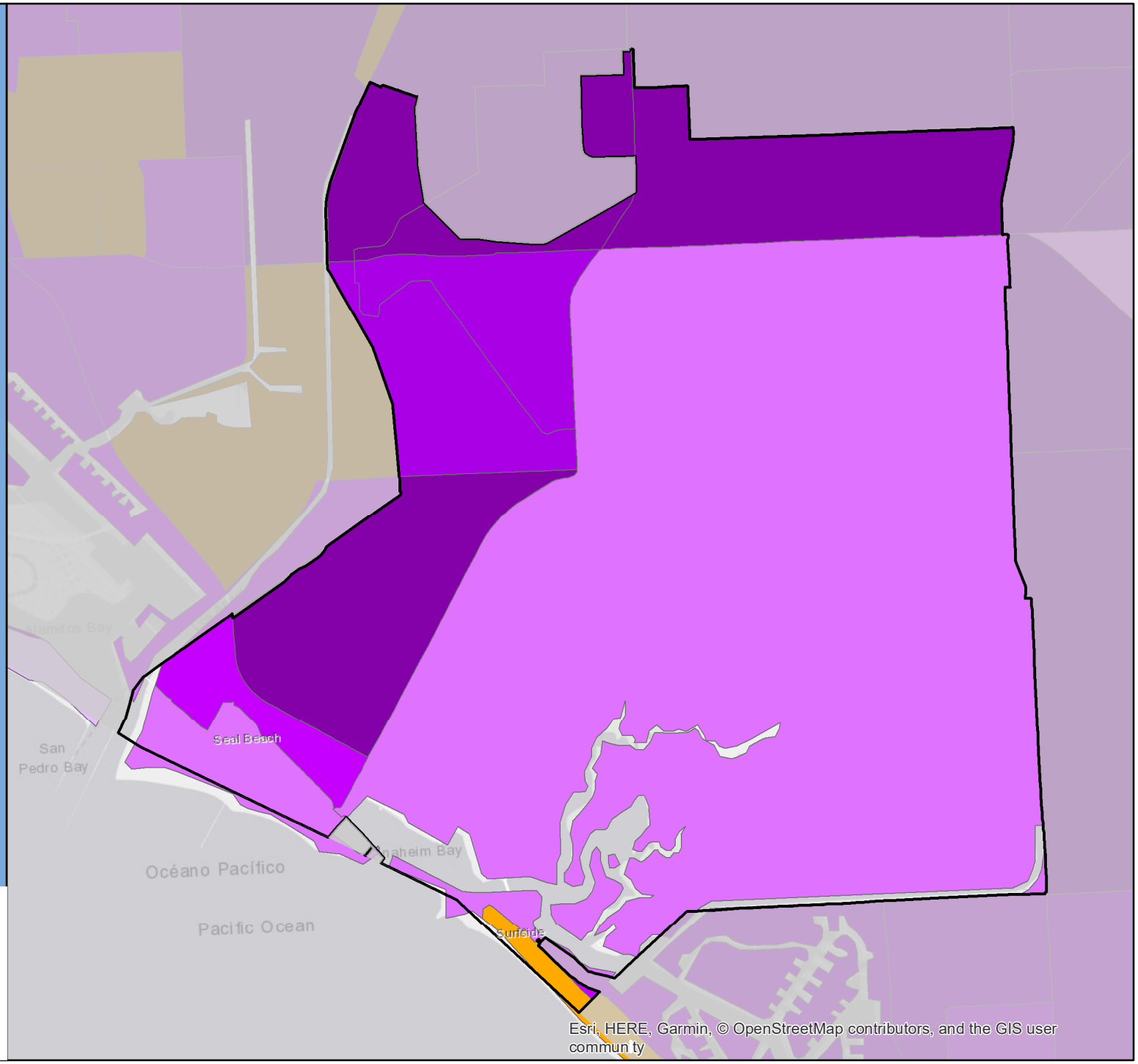

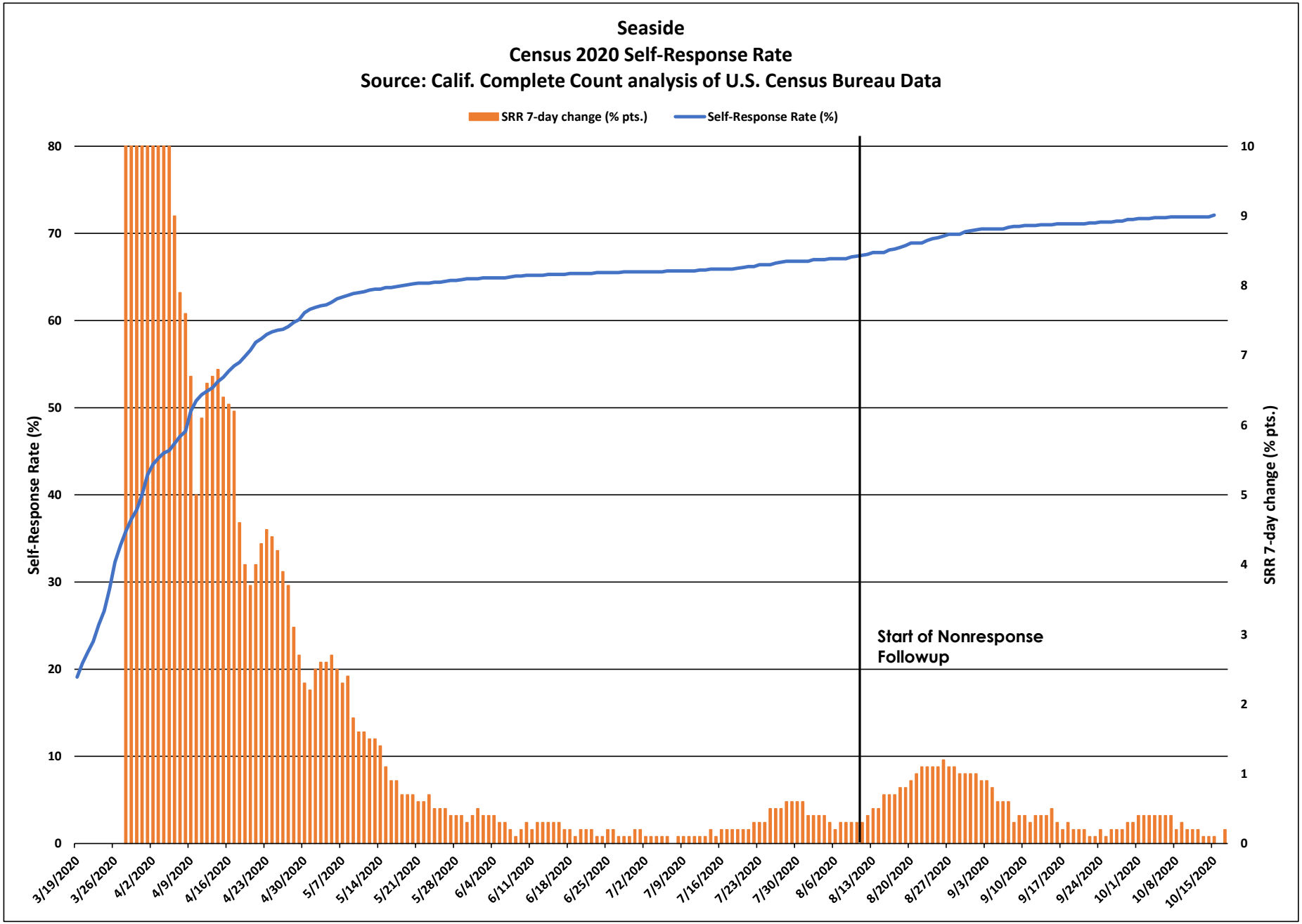
Seaside
Census 2020 Self-Response Rate
Source: Calif. Complete Count analysis of U.S. Census Bureau Data
SRR 7-day change (% pts.)
Self-Response Rate (%)
Self-Response Rate (%)
SRR 7-day change (% pts.)
Start of Nonresponse Followup
0
10
20
30
40
50
60
70
80
0
1
2
3
4
5
6
7
8
9
10
3/19/2020
3/26/2020
4/2/2020
4/9/2020
4/16/2020
4/23/2020
4/30/2020
5/7/2020
5/14/2020
5/21/2020
5/28/2020
6/4/2020
6/11/2020
6/18/2020
6/25/2020
7/2/2020
7/9/2020
7/16/2020
7/23/2020
7/30/2020
8/6/2020
8/13/2020
8/20/2020
8/27/2020
9/3/2020
9/10/2020
9/17/2020
9/24/2020
10/1/2020
10/8/2020
10/15/2020

Seaside

March 12 - Oct. 15 Census 2020 Self-Response Rate: 72.1%

Census tract Self-Response Rate (%)

- 0 - 15
- 15 - 30
- 30 - 40
- 40 - 50
- 50 - 56
- 56 - 62
- 62 - 68
- 68 - 74
- 74 - 85
- 85 - 100

CA CENSUS 2020

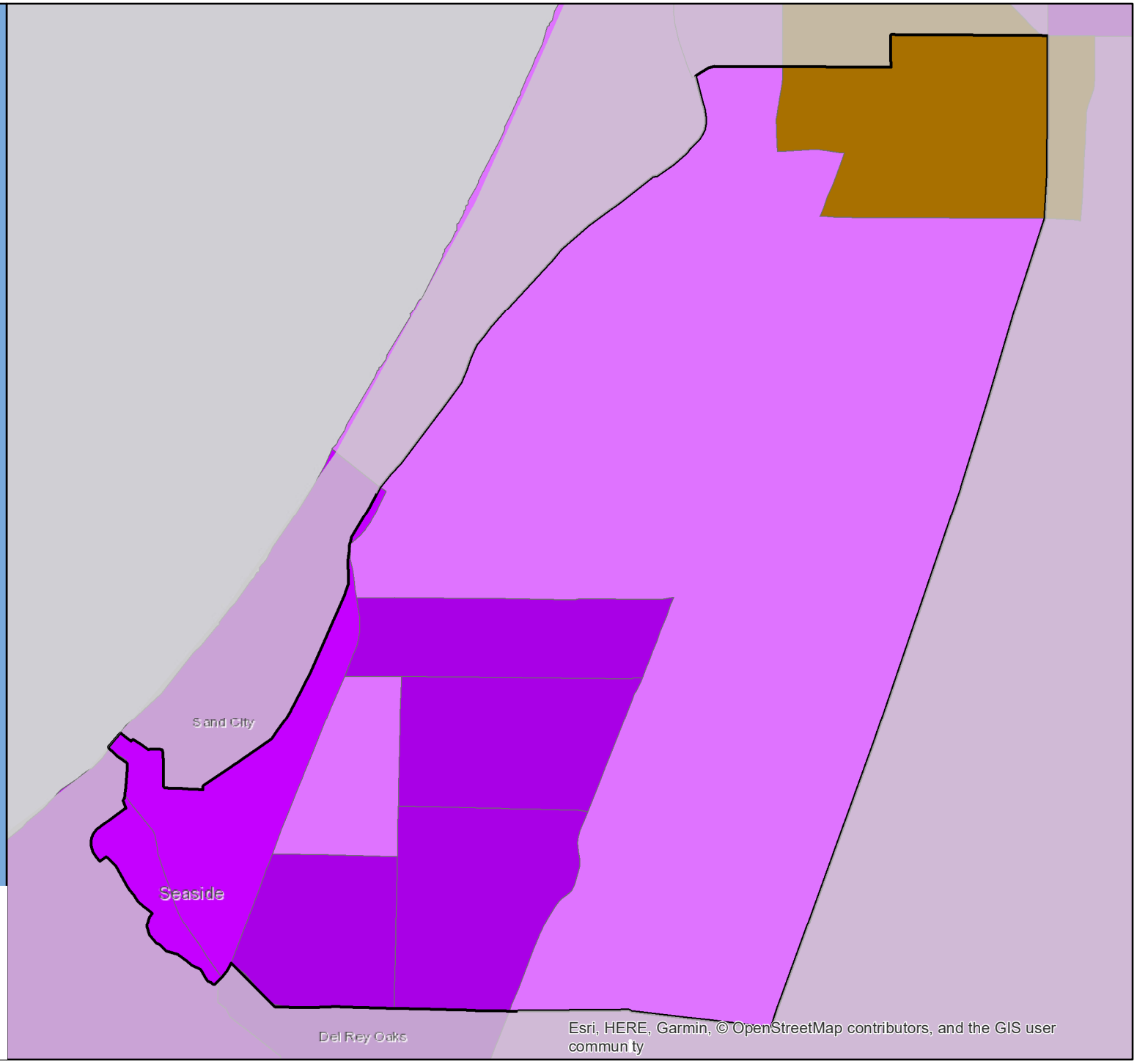

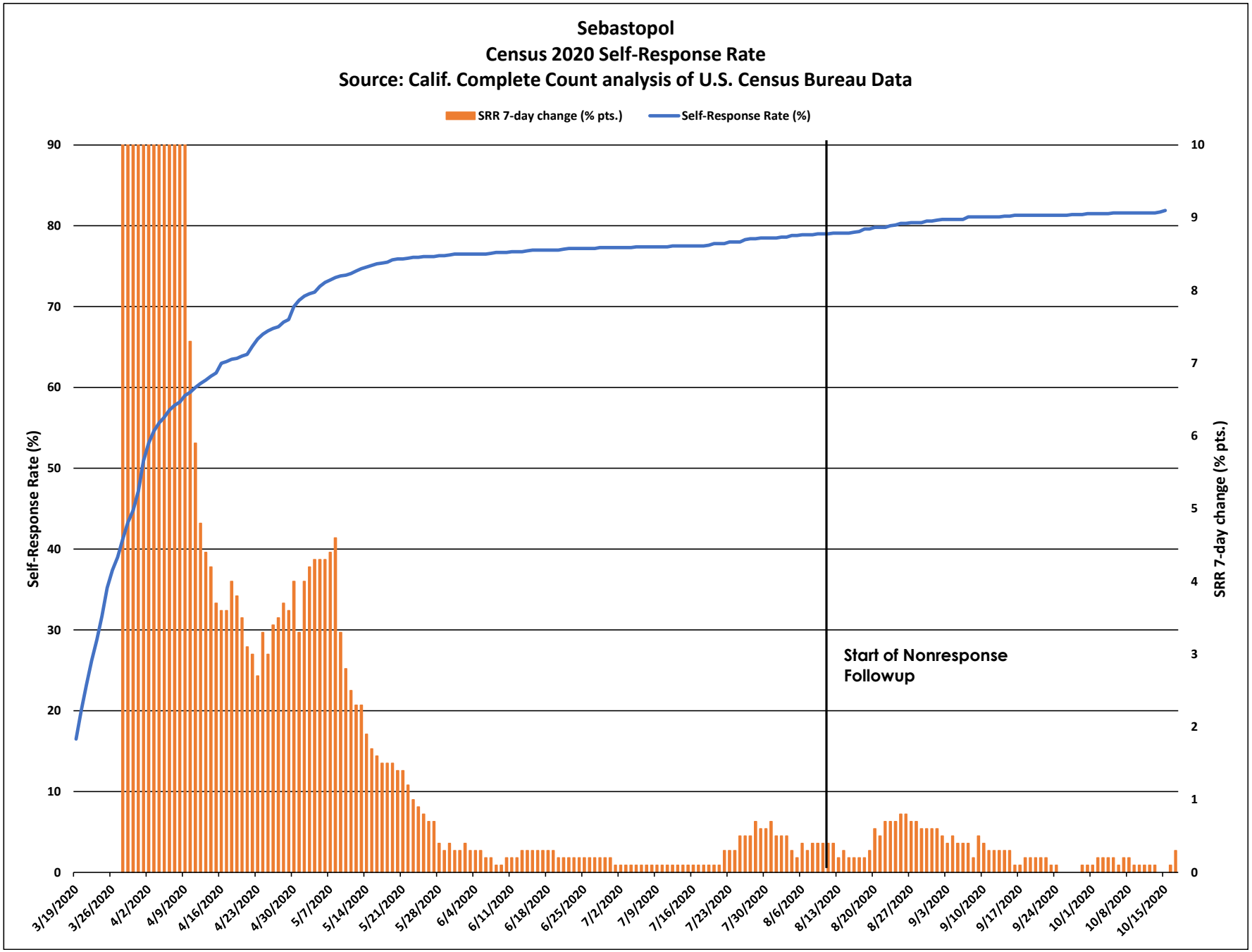
Sebastopol
Census 2020 Self-Response Rate
Source: Calif. Complete Count analysis of U.S. Census Bureau Data
SRR 7-day change (% pts.)
Self-Response Rate (%)
Self-Response Rate (%)
SRR 7-day change (% pts.)
Start of Nonresponse Followup
90
80
70
60
50
40
30
20
10
0
10
9
8
7
6
5
4
3
2
1
0
3/19/2020
3/26/2020
4/2/2020
4/9/2020
4/16/2020
4/23/2020
4/30/2020
5/7/2020
5/14/2020
5/21/2020
5/28/2020
6/4/2020
6/11/2020
6/18/2020
6/25/2020
7/2/2020
7/9/2020
7/16/2020
7/23/2020
7/30/2020
8/6/2020
8/13/2020
8/20/2020
8/27/2020
9/3/2020
9/10/2020
9/17/2020
9/24/2020
10/1/2020
10/8/2020
10/15/2020

Sebastopol

March 12 - Oct. 15
Census 2020 Self-Response Rate: 81.9%

Census tract Self-Response Rate (%)

- 0 - 15
- 15 - 30
- 30 - 40
- 40 - 50
- 50 - 56
- 56 - 62
- 62 - 68
- 68 - 74
- 74 - 85
- 85 - 100

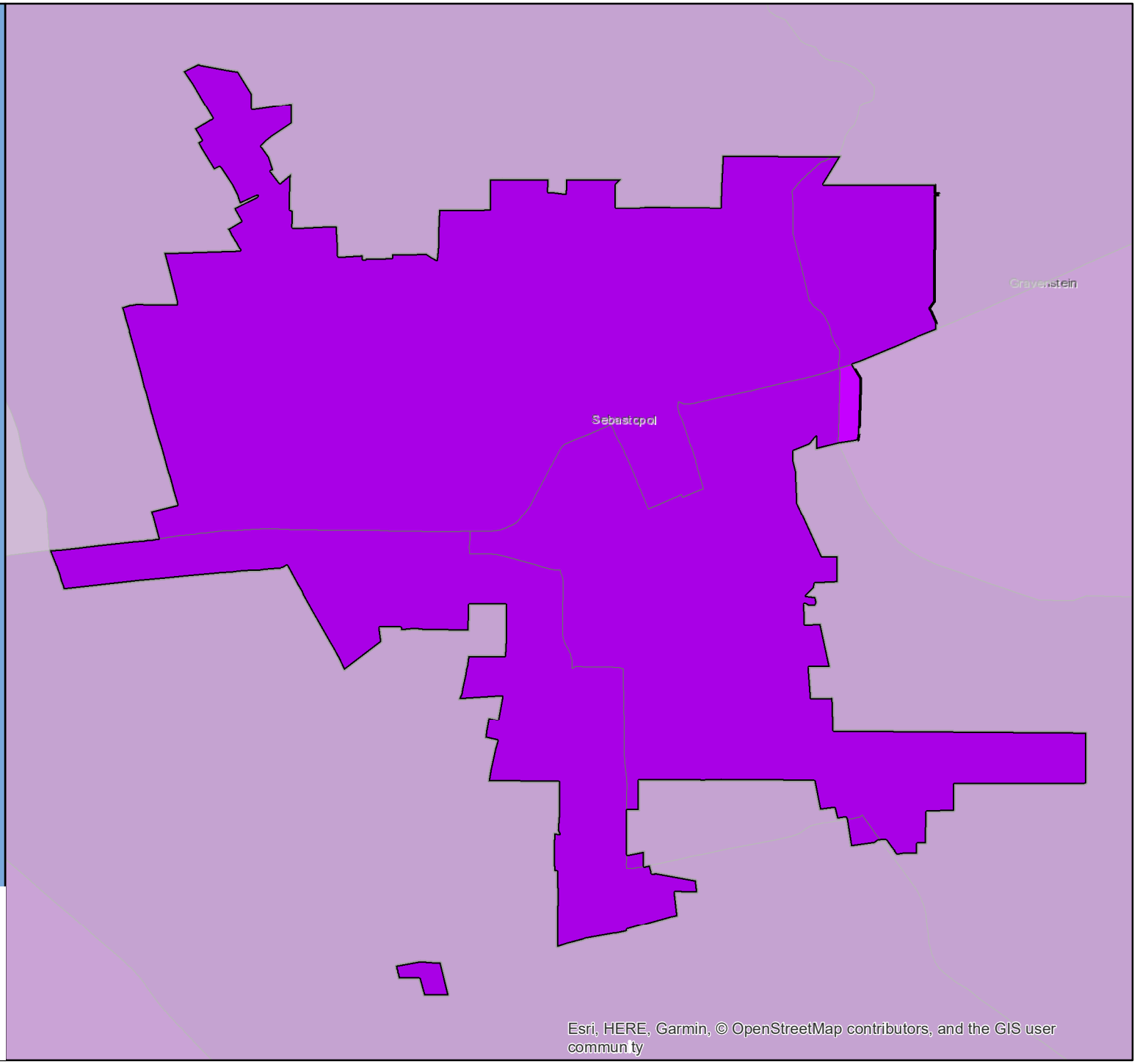

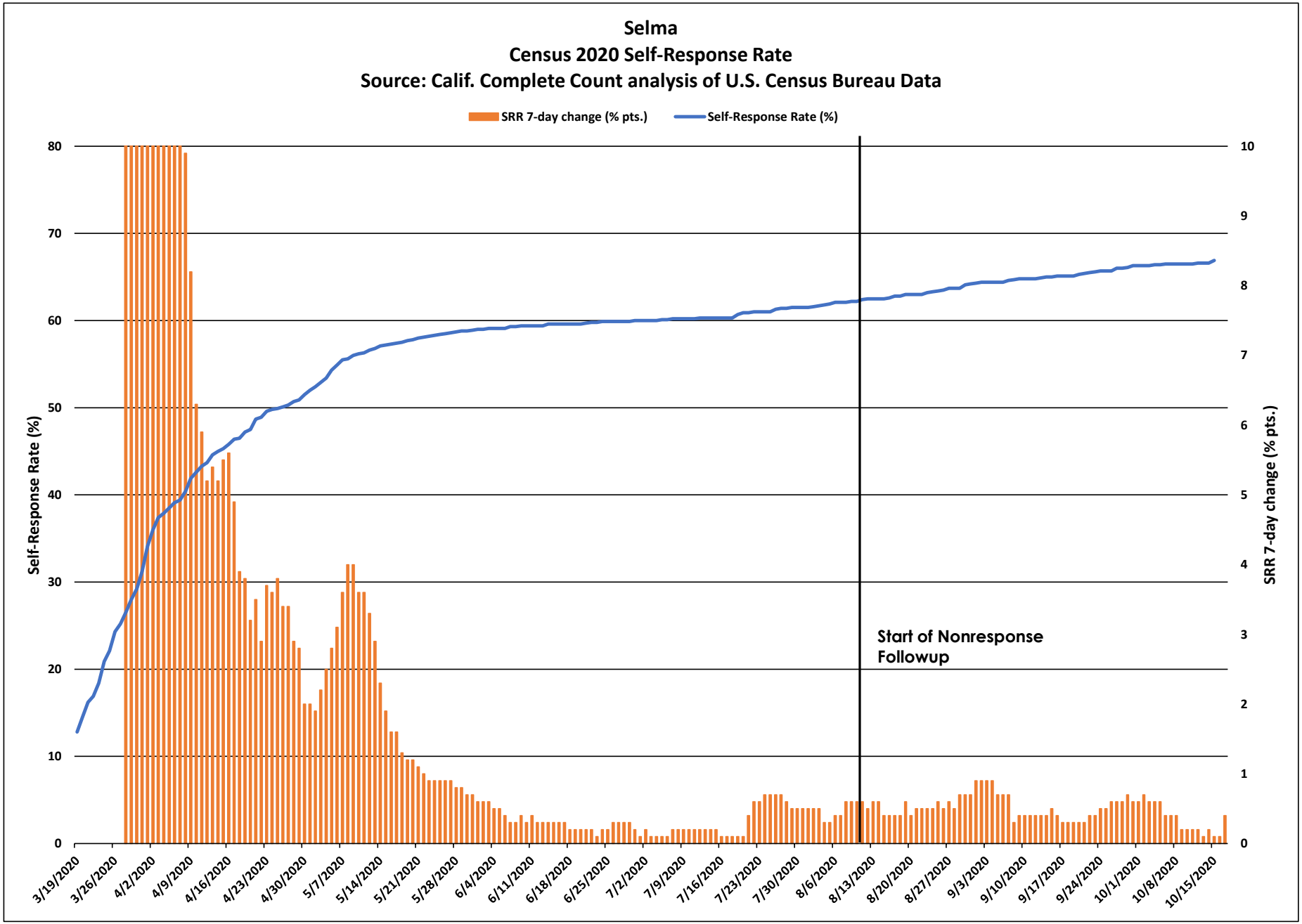
Selma
Census 2020 Self-Response Rate
Source: Calif. Complete Count analysis of U.S. Census Bureau Data
SRR 7-day change (% pts.)
Self-Response Rate (%)
Self-Response Rate (%)
SRR 7-day change (% pts.)
Start of Nonresponse Followup
0
10
20
30
40
50
60
70
80
0
1
2
3
4
5
6
7
8
9
10
3/19/2020
3/26/2020
4/2/2020
4/9/2020
4/16/2020
4/23/2020
4/30/2020
5/7/2020
5/14/2020
5/21/2020
5/28/2020
6/4/2020
6/11/2020
6/18/2020
6/25/2020
7/2/2020
7/9/2020
7/16/2020
7/23/2020
7/30/2020
8/6/2020
8/13/2020
8/20/2020
8/27/2020
9/3/2020
9/10/2020
9/17/2020
9/24/2020
10/1/2020
10/8/2020
10/15/2020

Selma

March 12 - Oct. 15 Census 2020 Self-Response Rate: 66.9%

Census tract Self-Response Rate (%)

- 0 - 15
- 15 - 30
- 30 - 40
- 40 - 50
- 50 - 56
- 56 - 62
- 62 - 68
- 68 - 74
- 74 - 85
- 85 - 100

CA CENSUS 2020

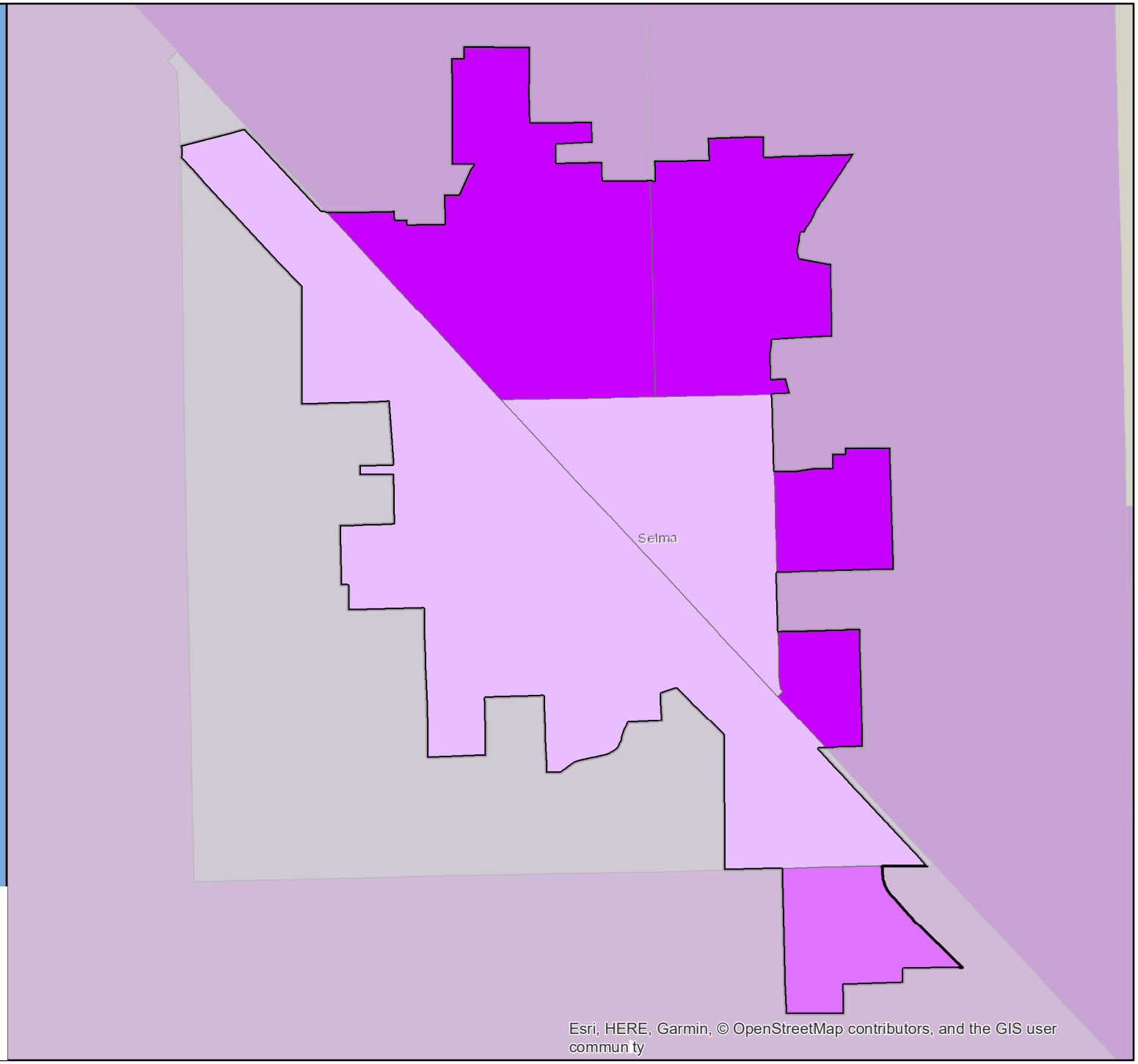

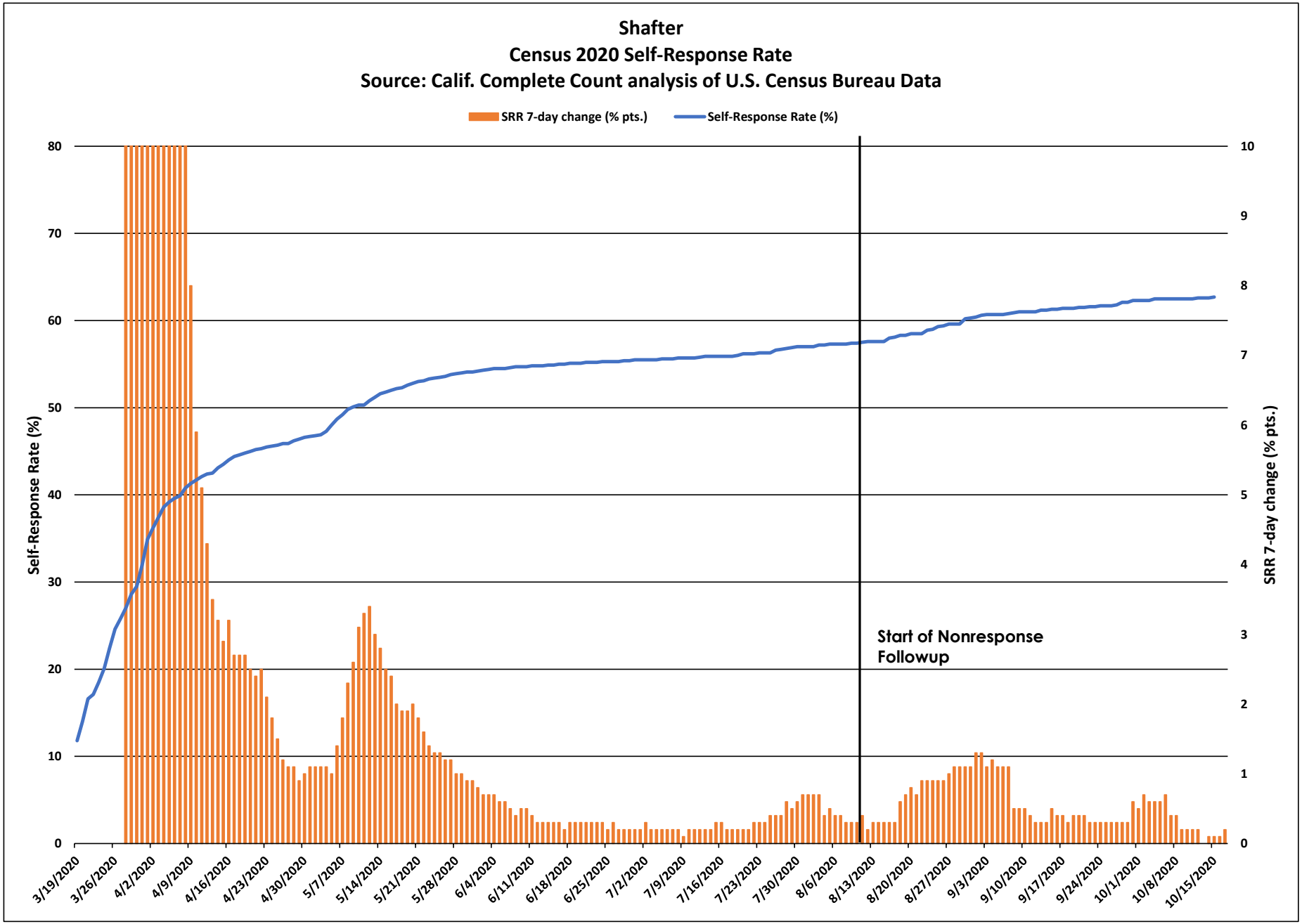
Shafter
Census 2020 Self-Response Rate
Source: Calif. Complete Count analysis of U.S. Census Bureau Data
SRR 7-day change (% pts.)
Self-Response Rate (%)
Self-Response Rate (%)
SRR 7-day change (% pts.)
Start of Nonresponse Followup
0
10
20
30
40
50
60
70
80
0
1
2
3
4
5
6
7
8
9
10
3/19/2020
3/26/2020
4/2/2020
4/9/2020
4/16/2020
4/23/2020
4/30/2020
5/7/2020
5/14/2020
5/21/2020
5/28/2020
6/4/2020
6/11/2020
6/18/2020
6/25/2020
7/2/2020
7/9/2020
7/16/2020
7/23/2020
7/30/2020
8/6/2020
8/13/2020
8/20/2020
8/27/2020
9/3/2020
9/10/2020
9/17/2020
9/24/2020
10/1/2020
10/8/2020
10/15/2020

Shafter

March 12 - Oct. 15 Census 2020 Self-Response Rate: 62.7%

Census tract Self-Response Rate (%)

- 0 - 15
- 15 - 30
- 30 - 40
- 40 - 50
- 50 - 56
- 56 - 62
- 62 - 68
- 68 - 74
- 74 - 85
- 85 - 100

CA CENSUS 2020

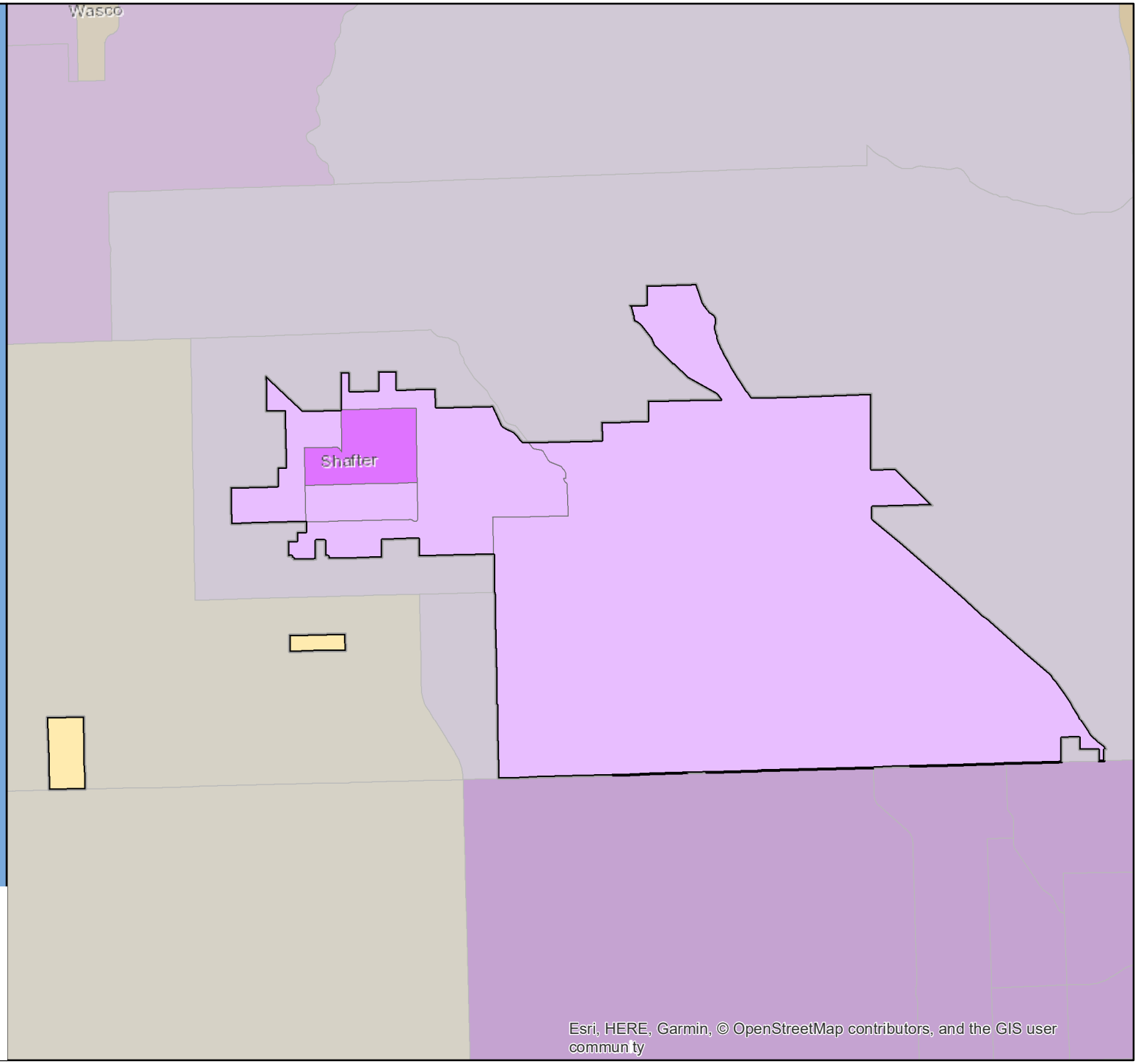

Esri, HERE, Garmin, © OpenStreetMap contributors, and the GIS user commun ty

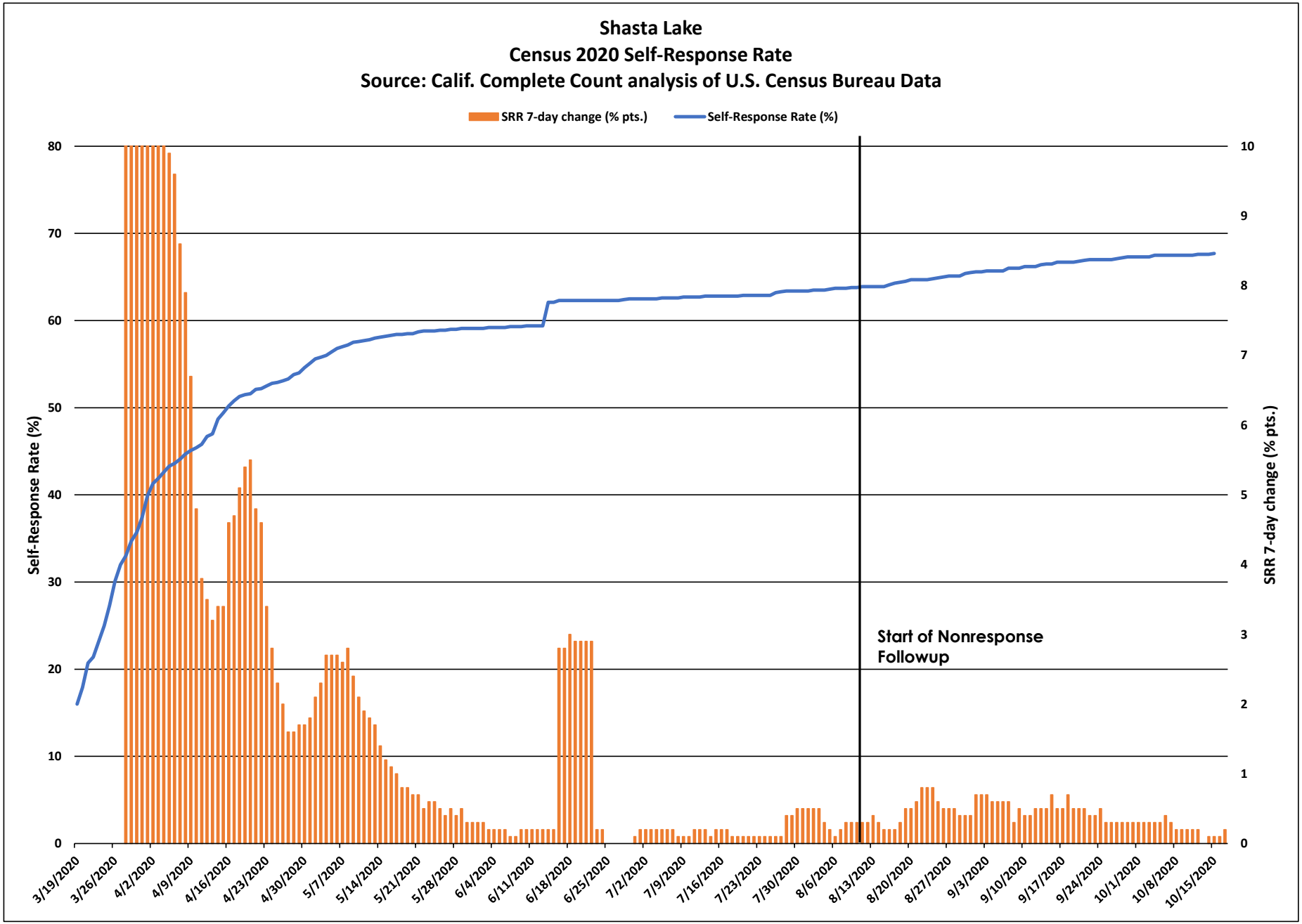
Shasta Lake
Census 2020 Self-Response Rate
Source: Calif. Complete Count analysis of U.S. Census Bureau Data
SRR 7-day change (% pts.)
Self-Response Rate (%)
Self-Response Rate (%)
SRR 7-day change (% pts.)
Start of Nonresponse Followup
0
10
20
30
40
50
60
70
80
0
1
2
3
4
5
6
7
8
9
10
3/19/2020
3/26/2020
4/2/2020
4/9/2020
4/16/2020
4/23/2020
4/30/2020
5/7/2020
5/14/2020
5/21/2020
5/28/2020
6/4/2020
6/11/2020
6/18/2020
6/25/2020
7/2/2020
7/9/2020
7/16/2020
7/23/2020
7/30/2020
8/6/2020
8/13/2020
8/20/2020
8/27/2020
9/3/2020
9/10/2020
9/17/2020
9/24/2020
10/1/2020
10/8/2020
10/15/2020

Shasta Lake

March 12 - Oct. 15 Census 2020 Self-Response Rate: 67.7%

Census tract Self-Response Rate (%)

- 0 - 15
- 15 - 30
- 30 - 40
- 40 - 50
- 50 - 56
- 56 - 62
- 62 - 68
- 68 - 74
- 74 - 85
- 85 - 100

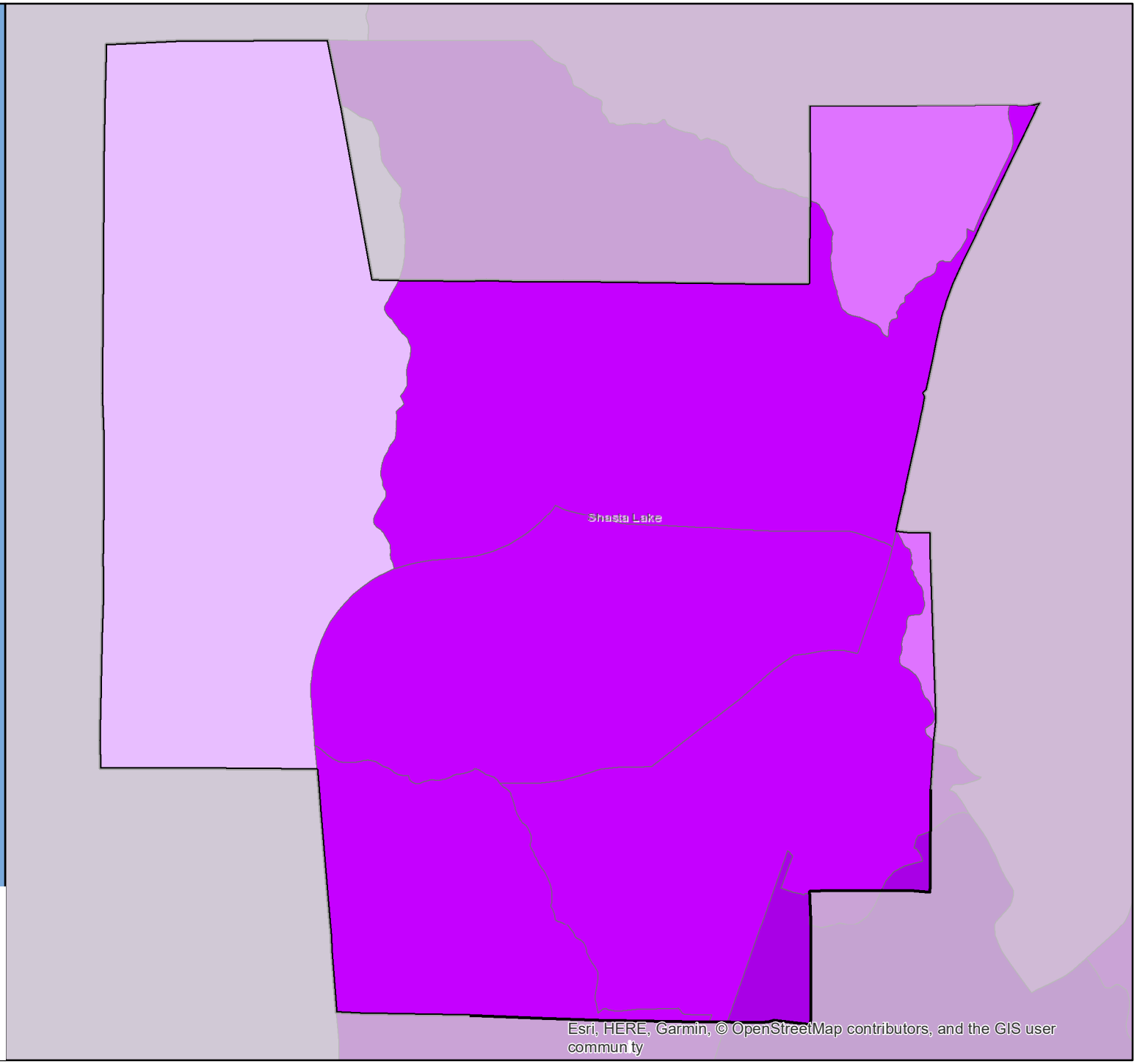

CA CENSUS 2020

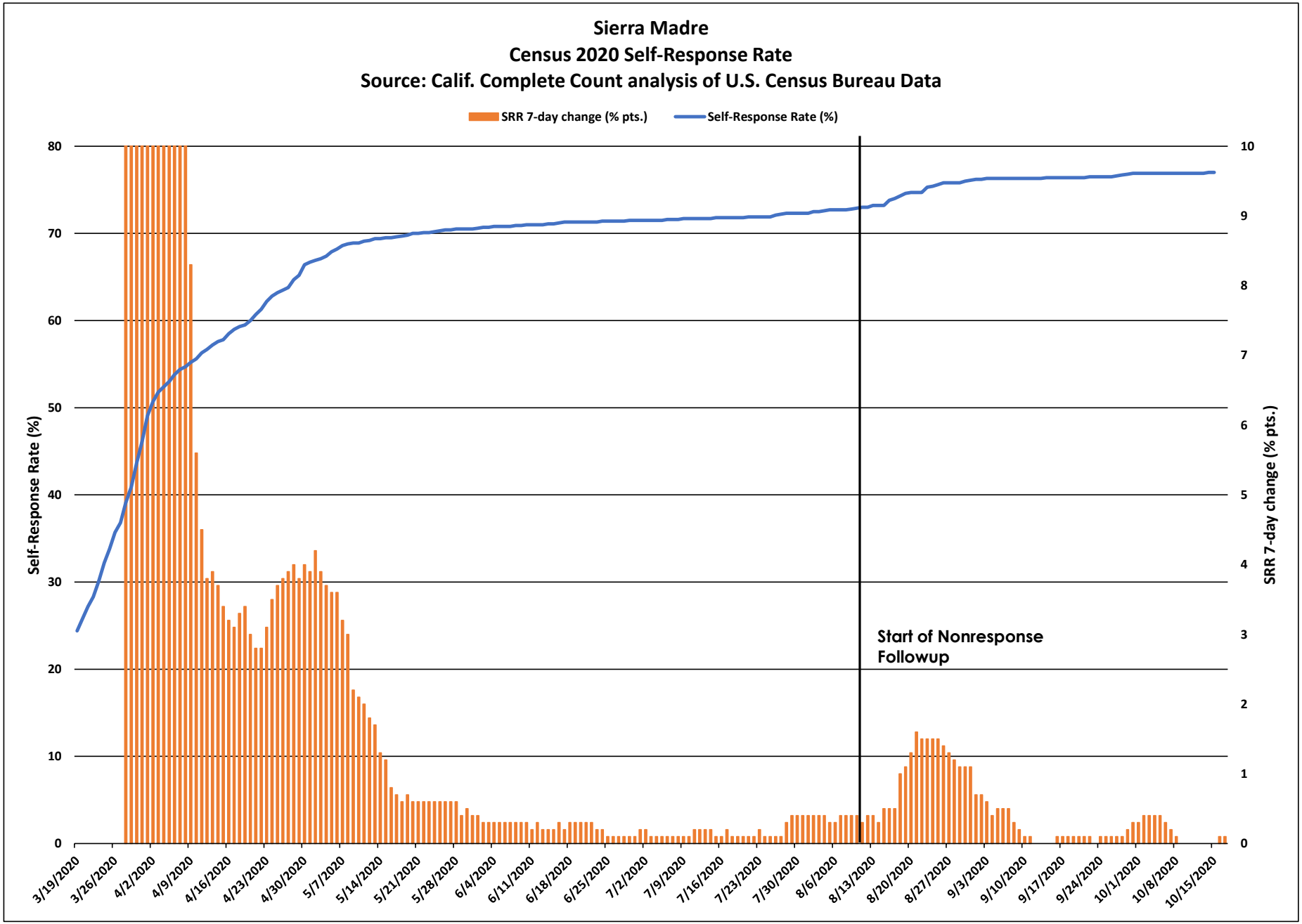
Sierra Madre
Census 2020 Self-Response Rate
Source: Calif. Complete Count analysis of U.S. Census Bureau Data
SRR 7-day change (% pts.)
Self-Response Rate (%)
Self-Response Rate (%)
SRR 7-day change (% pts.)
Start of Nonresponse Followup
0
10
20
30
40
50
60
70
80
0
1
2
3
4
5
6
7
8
9
10
3/19/2020
3/26/2020
4/2/2020
4/9/2020
4/16/2020
4/23/2020
4/30/2020
5/7/2020
5/14/2020
5/21/2020
5/28/2020
6/4/2020
6/11/2020
6/18/2020
6/25/2020
7/2/2020
7/9/2020
7/16/2020
7/23/2020
7/30/2020
8/6/2020
8/13/2020
8/20/2020
8/27/2020
9/3/2020
9/10/2020
9/17/2020
9/24/2020
10/1/2020
10/8/2020
10/15/2020

Sierra Madre

March 12 - Oct. 15 Census 2020 Self-Response Rate: 77.0%

Census tract Self-Response Rate (%)

- 0 - 15
- 15 - 30
- 30 - 40
- 40 - 50
- 50 - 56
- 56 - 62
- 62 - 68
- 68 - 74
- 74 - 85
- 85 - 100

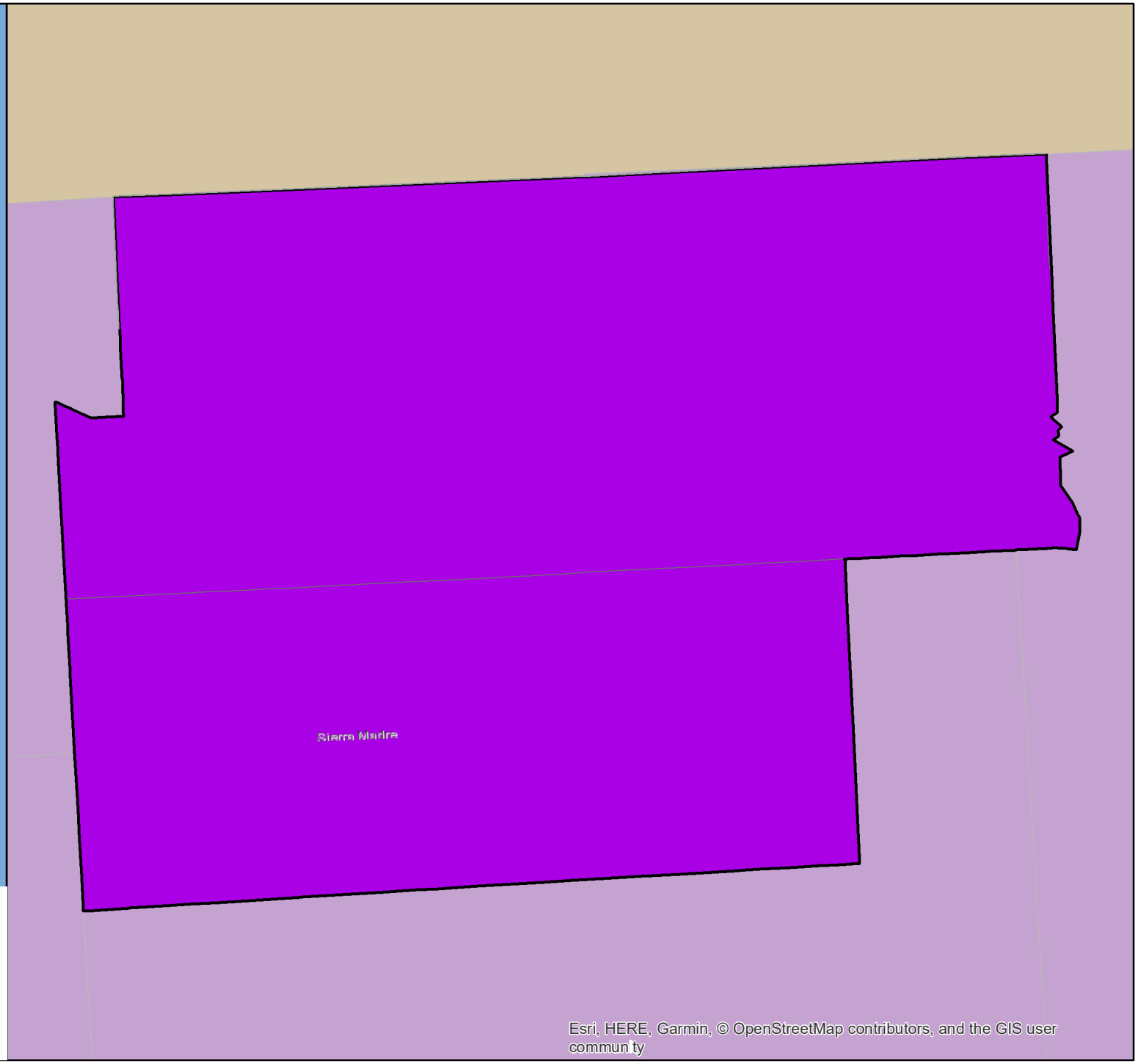

CA CENSUS 2020

Esri, HERE, Garmin, © OpenStreetMap contributors, and the GIS user commun ty

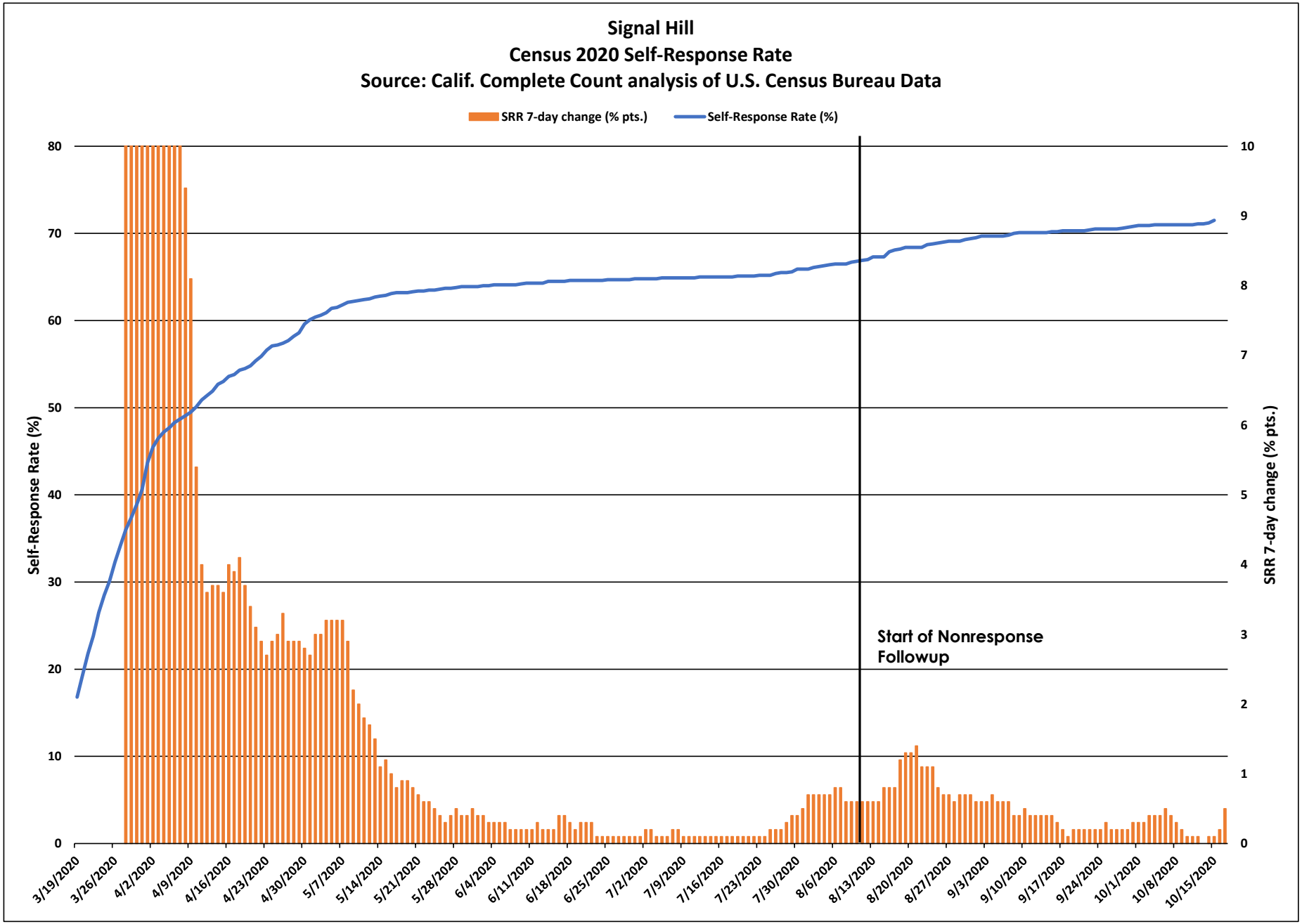
Signal Hill
Census 2020 Self-Response Rate
Source: Calif. Complete Count analysis of U.S. Census Bureau Data
SRR 7-day change (% pts.)
Self-Response Rate (%)
Self-Response Rate (%)
SRR 7-day change (% pts.)
Start of Nonresponse Followup
0
10
20
30
40
50
60
70
80
0
1
2
3
4
5
6
7
8
9
10
3/19/2020
3/26/2020
4/2/2020
4/9/2020
4/16/2020
4/23/2020
4/30/2020
5/7/2020
5/14/2020
5/21/2020
5/28/2020
6/4/2020
6/11/2020
6/18/2020
6/25/2020
7/2/2020
7/9/2020
7/16/2020
7/23/2020
7/30/2020
8/6/2020
8/13/2020
8/20/2020
8/27/2020
9/3/2020
9/10/2020
9/17/2020
9/24/2020
10/1/2020
10/8/2020
10/15/2020

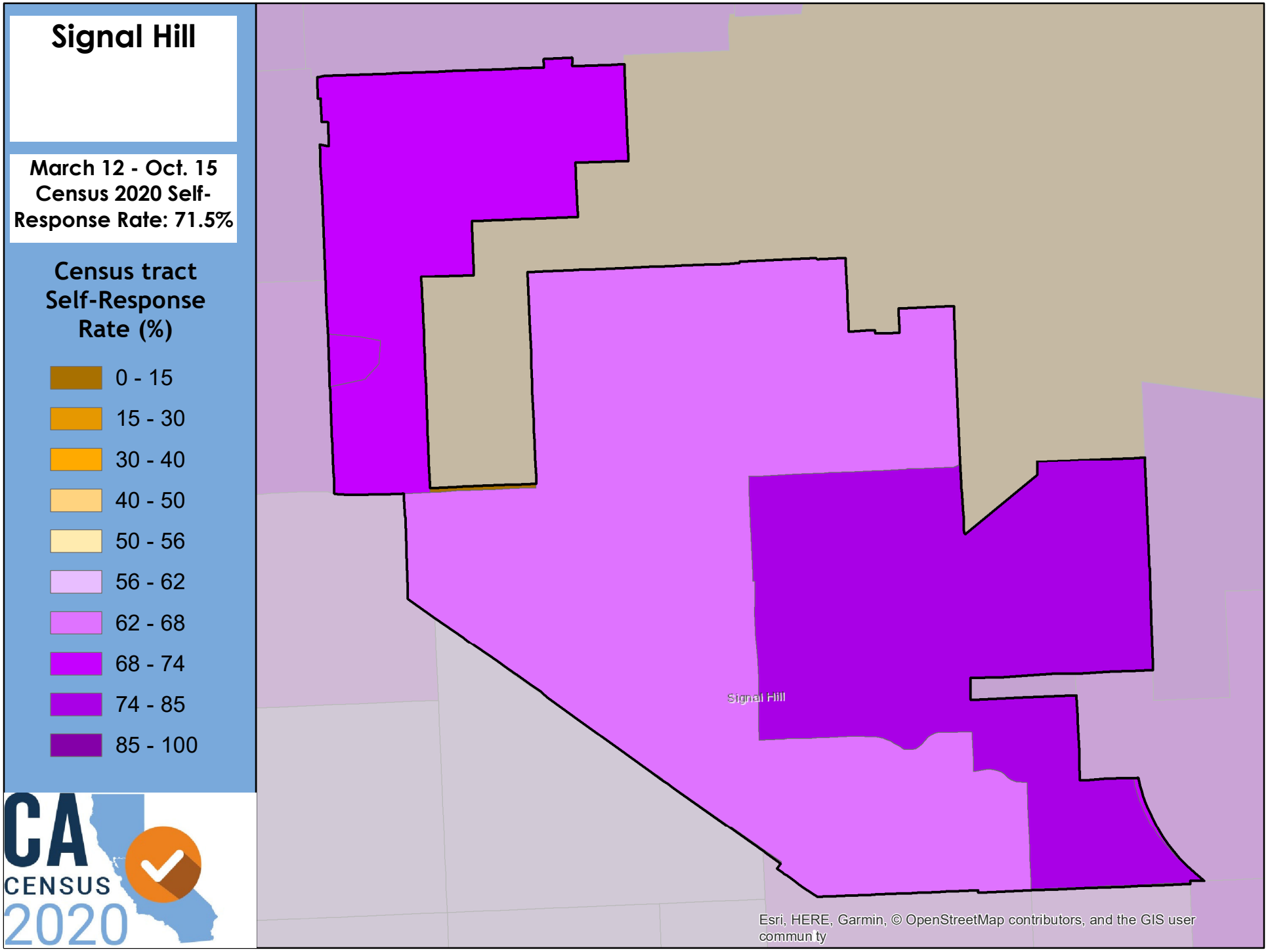
Signal Hill
March 12 - Oct. 15
Census 2020 Self-
Response Rate: 71.5%
Census tract
Self-Response
Rate (%)
0 - 15
15 - 30
30 - 40
40 - 50
50 - 56
56 - 62
62 - 68
68 - 74
74 - 85
85 - 100
CA
CENSUS
2020
Signal Hill
Esri, HERE, Garmin, © OpenStreetMap contributors, and the GIS user
commun ty

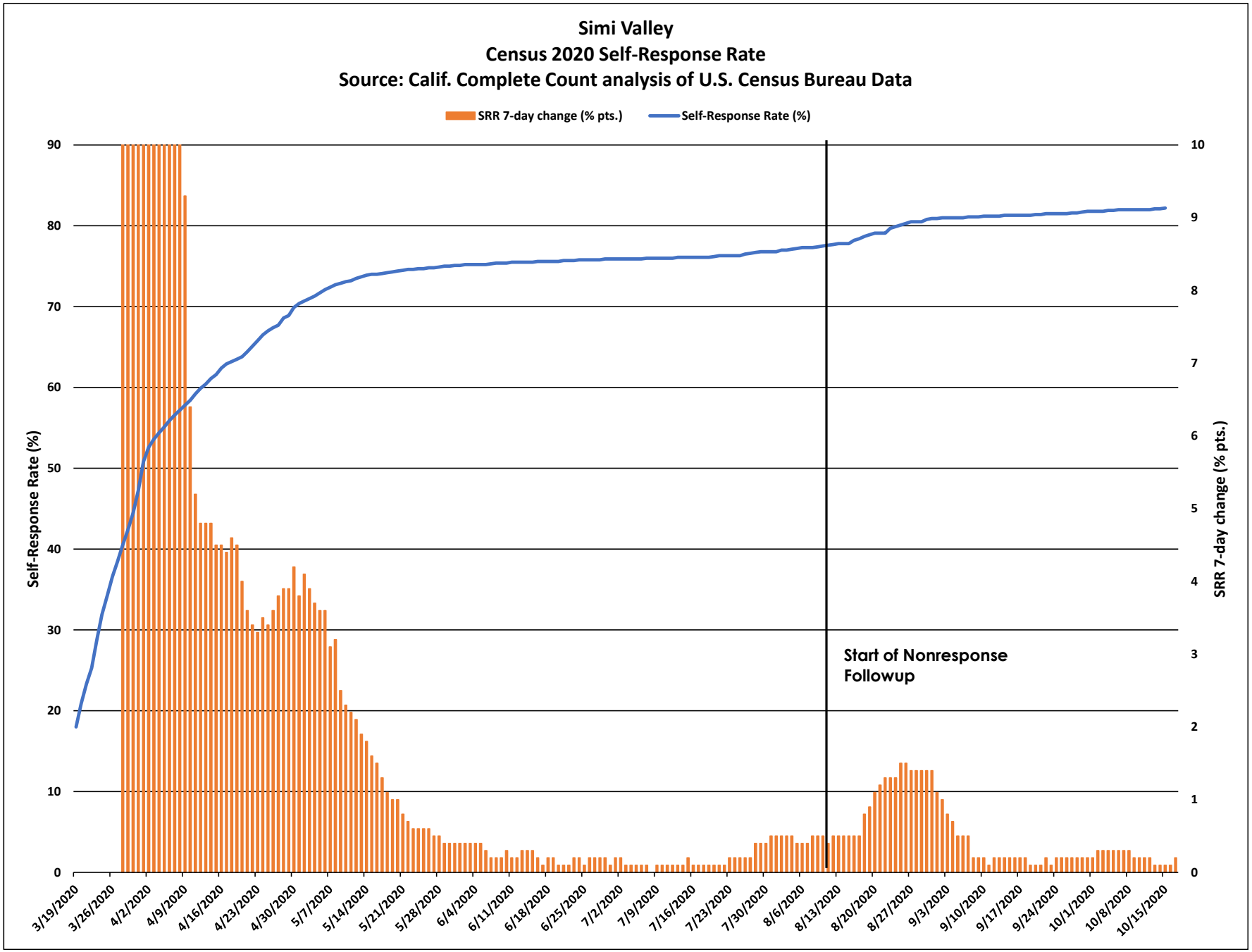
Simi Valley
Census 2020 Self-Response Rate
Source: Calif. Complete Count analysis of U.S. Census Bureau Data
SRR 7-day change (% pts.)
Self-Response Rate (%)
Self-Response Rate (%)
SRR 7-day change (% pts.)
Start of Nonresponse Followup
90
80
70
60
50
40
30
20
10
0
10
9
8
7
6
5
4
3
2
1
0
3/19/2020
3/26/2020
4/2/2020
4/9/2020
4/16/2020
4/23/2020
4/30/2020
5/7/2020
5/14/2020
5/21/2020
5/28/2020
6/4/2020
6/11/2020
6/18/2020
6/25/2020
7/2/2020
7/9/2020
7/16/2020
7/23/2020
7/30/2020
8/6/2020
8/13/2020
8/20/2020
8/27/2020
9/3/2020
9/10/2020
9/17/2020
9/24/2020
10/1/2020
10/8/2020
10/15/2020

Simi Valley

March 12 - Oct. 15 Census 2020 Self-Response Rate: 82.2%

Census tract Self-Response Rate (%)

- 0 - 15
- 15 - 30
- 30 - 40
- 40 - 50
- 50 - 56
- 56 - 62
- 62 - 68
- 68 - 74
- 74 - 85
- 85 - 100

CA CENSUS 2020

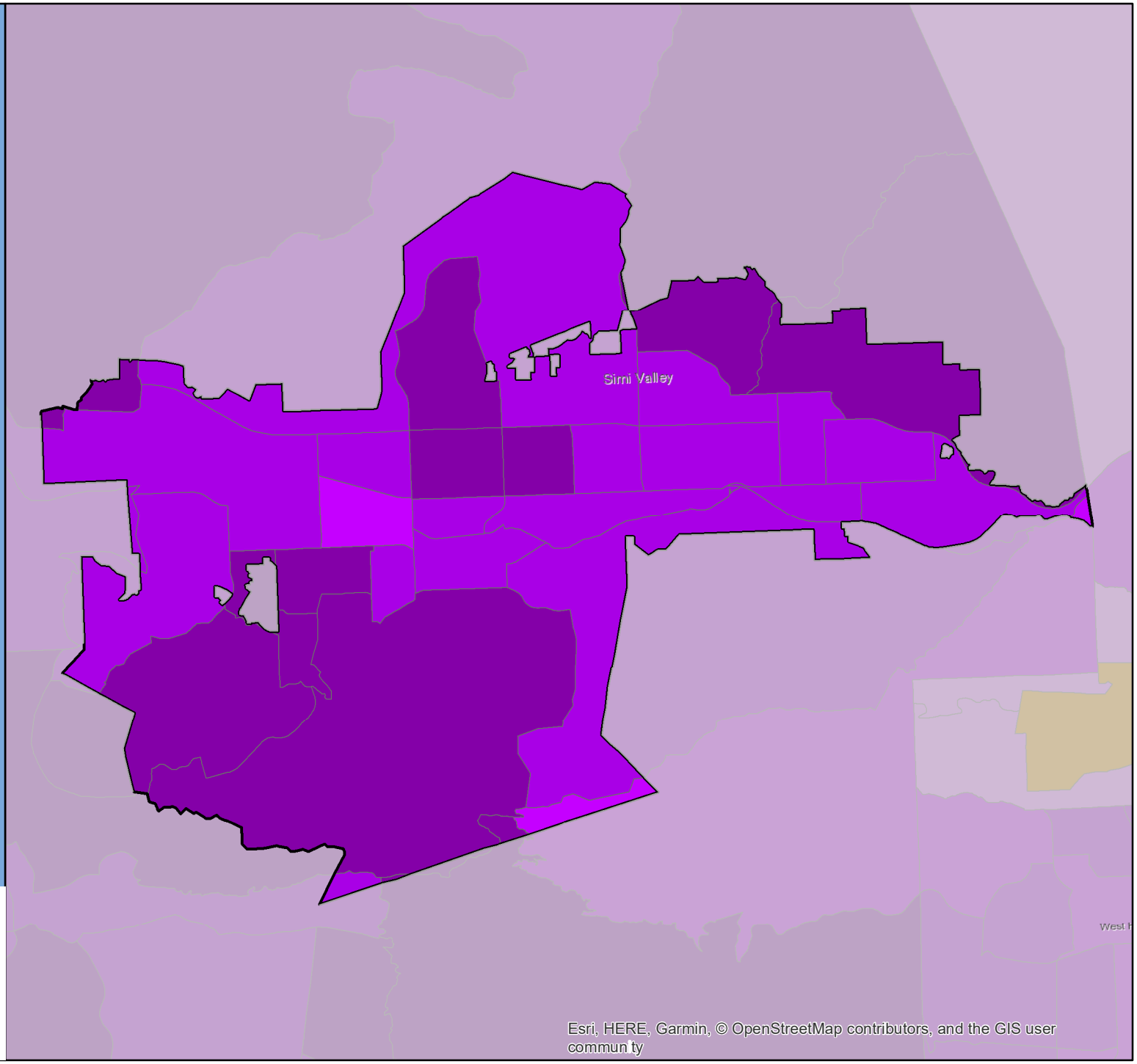

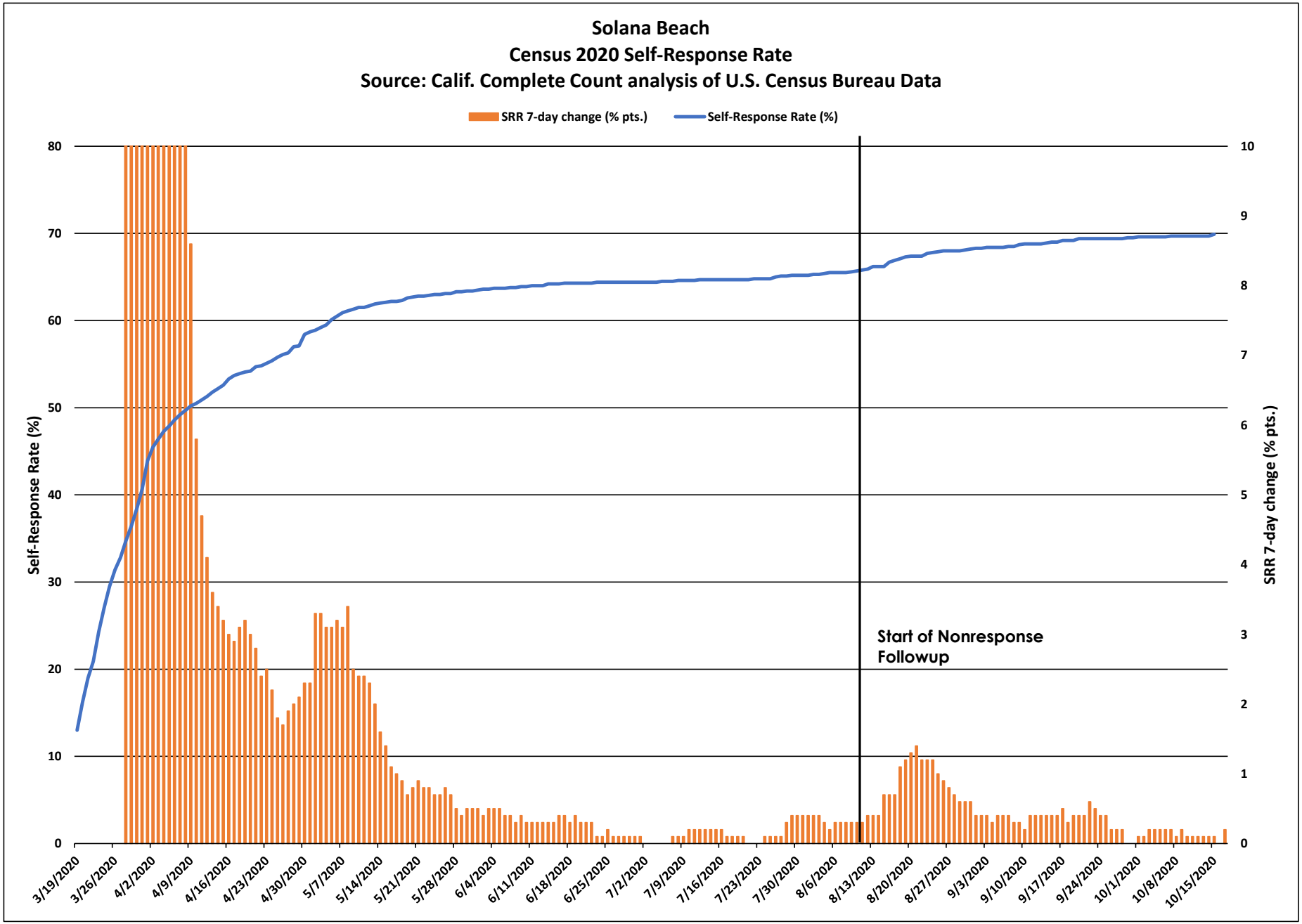
Solana Beach
Census 2020 Self-Response Rate
Source: Calif. Complete Count analysis of U.S. Census Bureau Data
SRR 7-day change (% pts.)
Self-Response Rate (%)
Self-Response Rate (%)
SRR 7-day change (% pts.)
Start of Nonresponse Followup
0
10
20
30
40
50
60
70
80
0
1
2
3
4
5
6
7
8
9
10
3/19/2020
3/26/2020
4/2/2020
4/9/2020
4/16/2020
4/23/2020
4/30/2020
5/7/2020
5/14/2020
5/21/2020
5/28/2020
6/4/2020
6/11/2020
6/18/2020
6/25/2020
7/2/2020
7/9/2020
7/16/2020
7/23/2020
7/30/2020
8/6/2020
8/13/2020
8/20/2020
8/27/2020
9/3/2020
9/10/2020
9/17/2020
9/24/2020
10/1/2020
10/8/2020
10/15/2020

Solana Beach

March 12 - Oct. 15 Census 2020 Self-Response Rate: 69.9%

Census tract Self-Response Rate (%)

- 0 - 15
- 15 - 30
- 30 - 40
- 40 - 50
- 50 - 56
- 56 - 62
- 62 - 68
- 68 - 74
- 74 - 85
- 85 - 100

CA CENSUS 2020

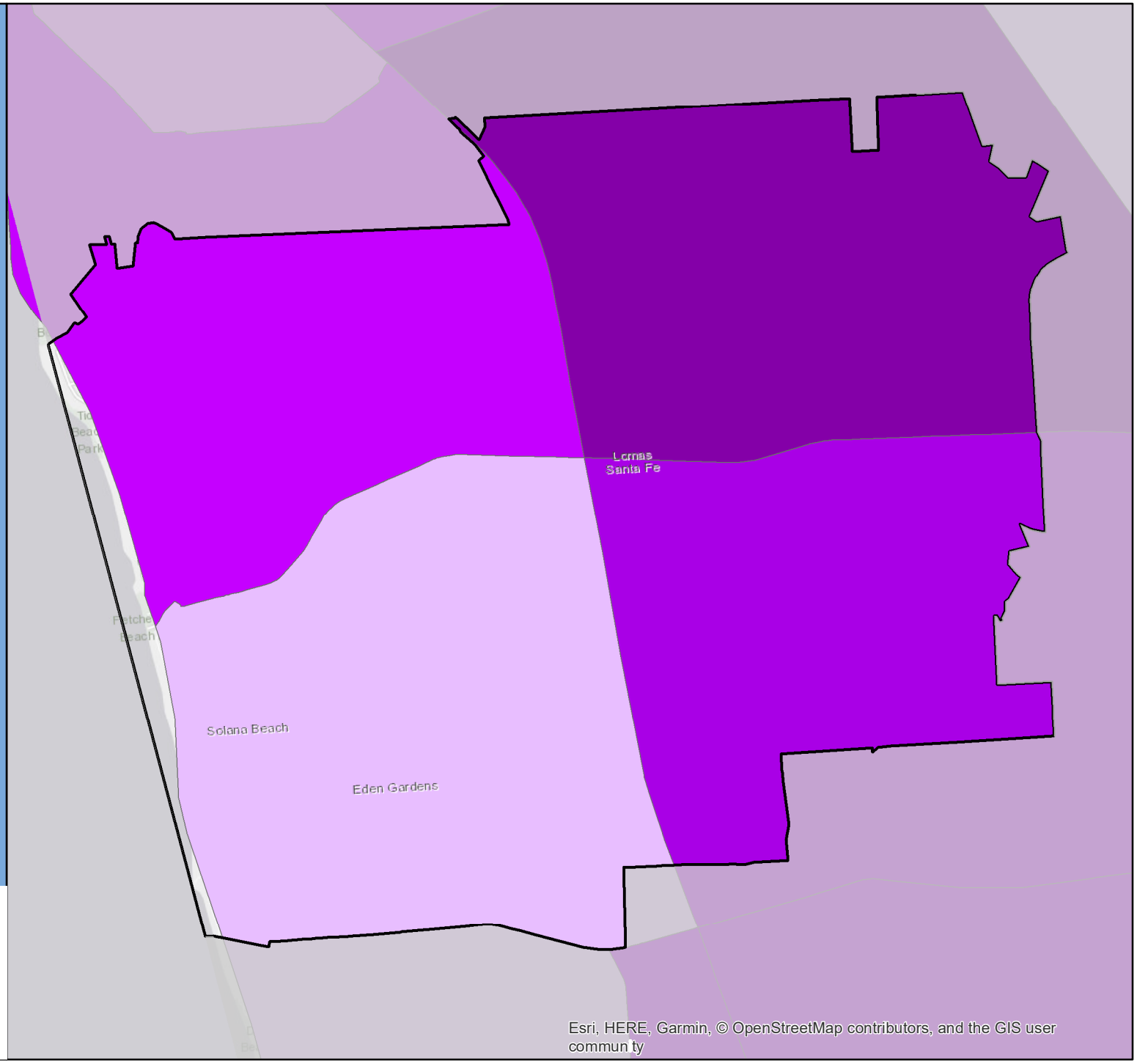

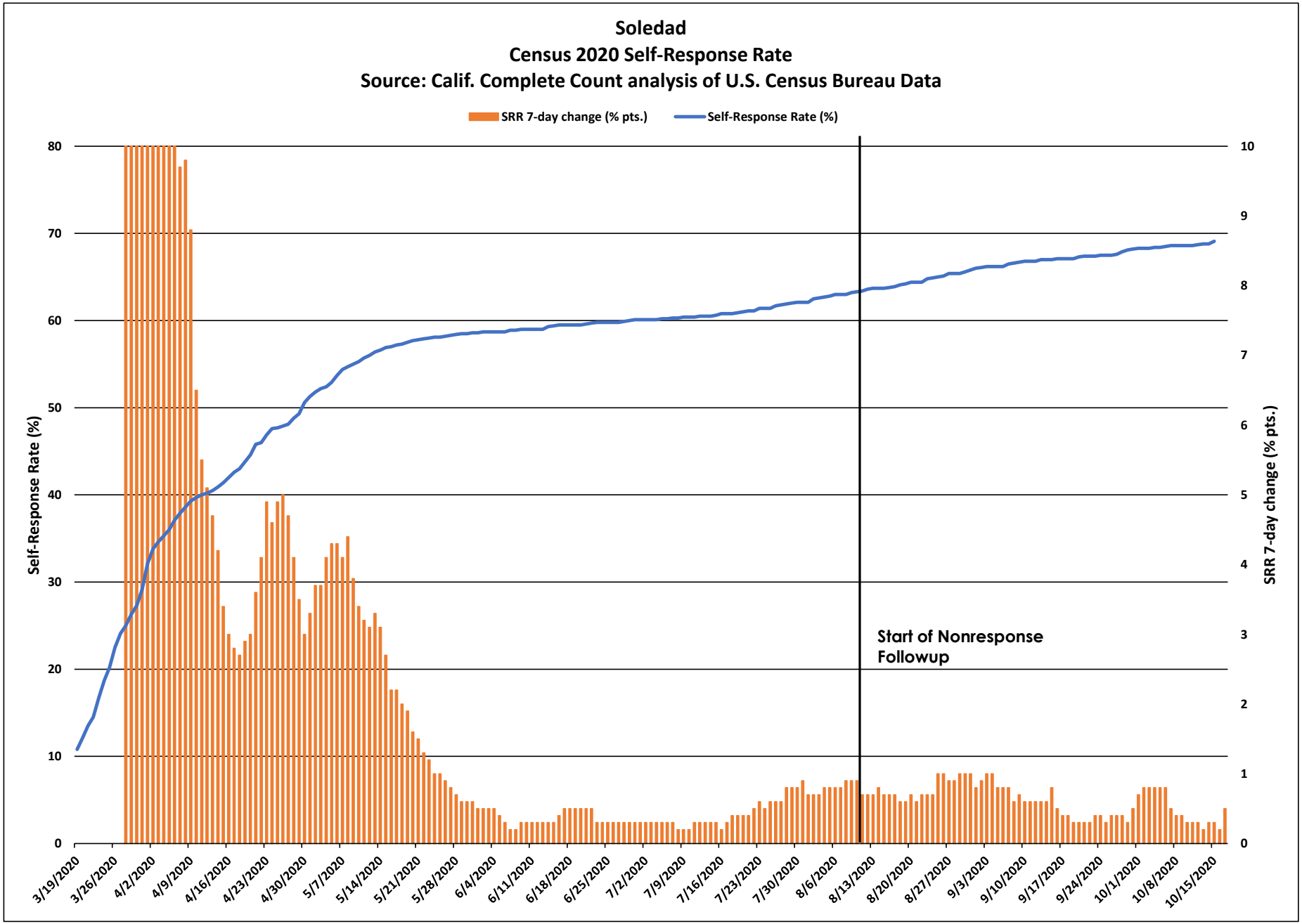
Soledad
Census 2020 Self-Response Rate
Source: Calif. Complete Count analysis of U.S. Census Bureau Data
SRR 7-day change (% pts.)
Self-Response Rate (%)
Self-Response Rate (%)
SRR 7-day change (% pts.)
Start of Nonresponse Followup
0
10
20
30
40
50
60
70
80
0
1
2
3
4
5
6
7
8
9
10
3/19/2020
3/26/2020
4/2/2020
4/9/2020
4/16/2020
4/23/2020
4/30/2020
5/7/2020
5/14/2020
5/21/2020
5/28/2020
6/4/2020
6/11/2020
6/18/2020
6/25/2020
7/2/2020
7/9/2020
7/16/2020
7/23/2020
7/30/2020
8/6/2020
8/13/2020
8/20/2020
8/27/2020
9/3/2020
9/10/2020
9/17/2020
9/24/2020
10/1/2020
10/8/2020
10/15/2020

Soledad

March 12 - Oct. 15 Census 2020 Self-Response Rate: 69.1%

Census tract Self-Response Rate (%)

- 0 - 15
- 15 - 30
- 30 - 40
- 40 - 50
- 50 - 56
- 56 - 62
- 62 - 68
- 68 - 74
- 74 - 85
- 85 - 100

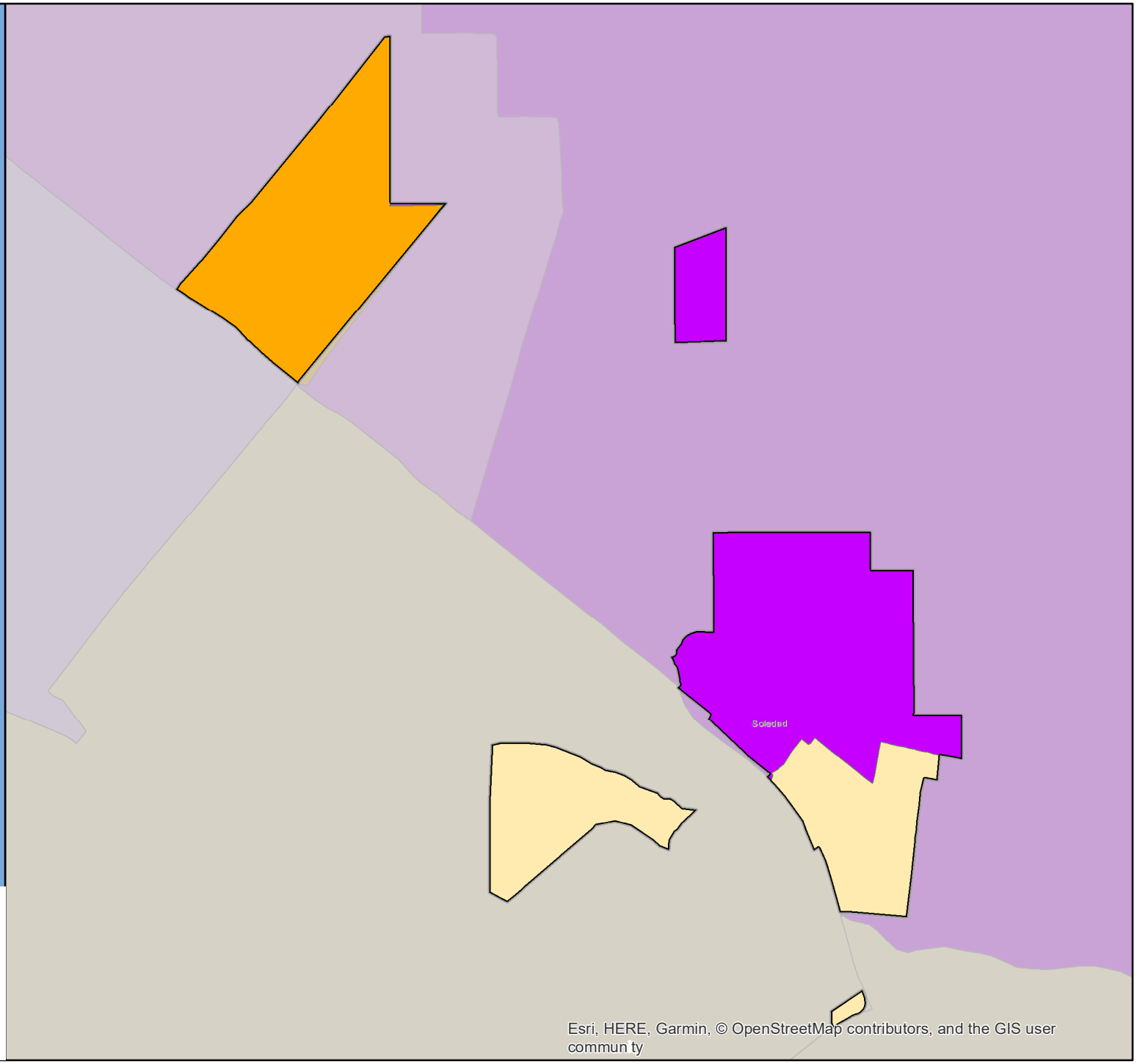

CA CENSUS 2020

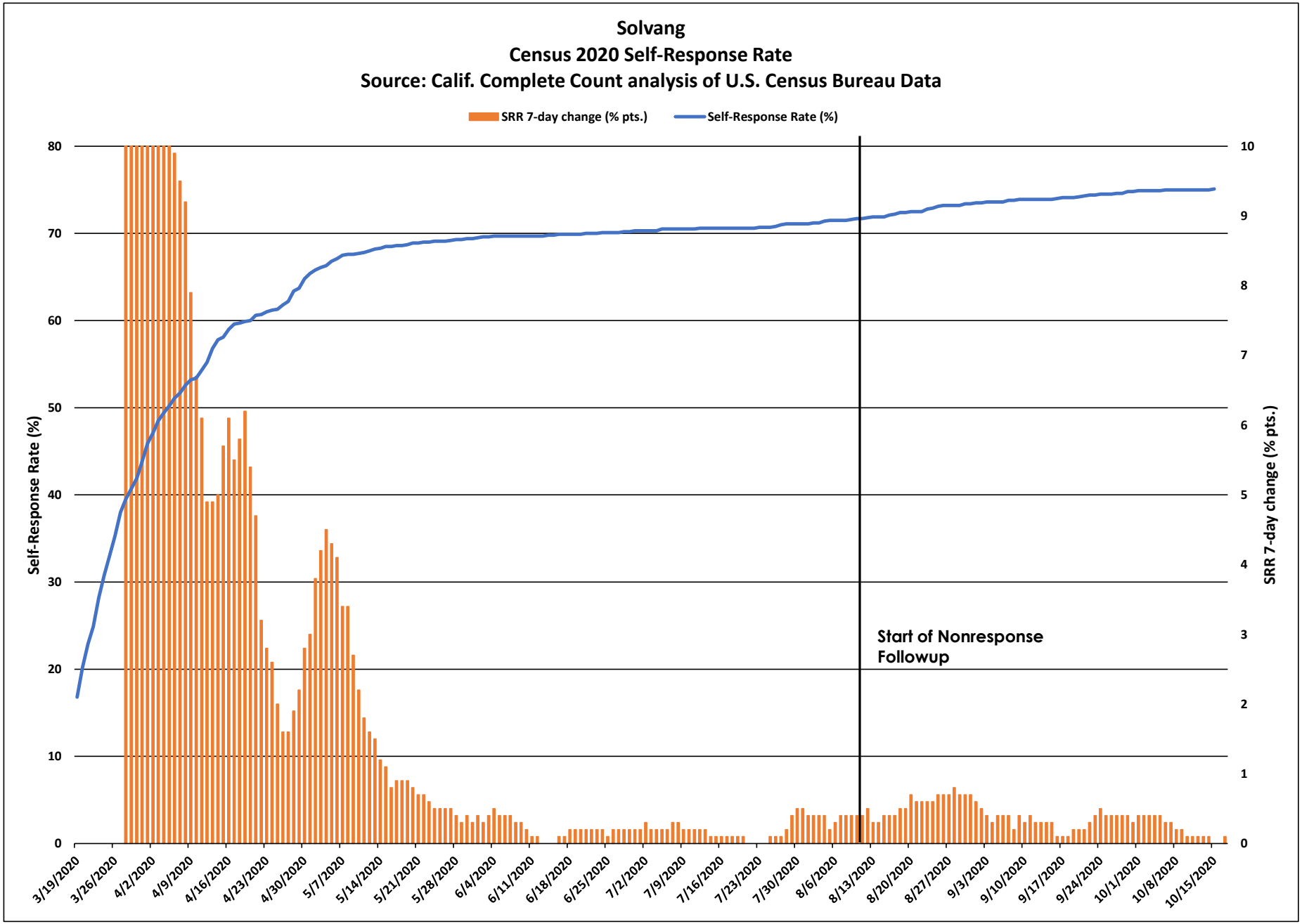
Solvang
Census 2020 Self-Response Rate
Source: Calif. Complete Count analysis of U.S. Census Bureau Data
SRR 7-day change (% pts.)
Self-Response Rate (%)
Self-Response Rate (%)
SRR 7-day change (% pts.)
Start of Nonresponse Followup
80
70
60
50
40
30
20
10
0
10
9
8
7
6
5
4
3
2
1
0
3/19/2020
3/26/2020
4/2/2020
4/9/2020
4/16/2020
4/23/2020
4/30/2020
5/7/2020
5/14/2020
5/21/2020
5/28/2020
6/4/2020
6/11/2020
6/18/2020
6/25/2020
7/2/2020
7/9/2020
7/16/2020
7/23/2020
7/30/2020
8/6/2020
8/13/2020
8/20/2020
8/27/2020
9/3/2020
9/10/2020
9/17/2020
9/24/2020
10/1/2020
10/8/2020
10/15/2020

Solvang

March 12 - Oct. 15 Census 2020 Self-Response Rate: 75.1%

Census tract Self-Response Rate (%)

- 0 - 15
- 15 - 30
- 30 - 40
- 40 - 50
- 50 - 56
- 56 - 62
- 62 - 68
- 68 - 74
- 74 - 85
- 85 - 100

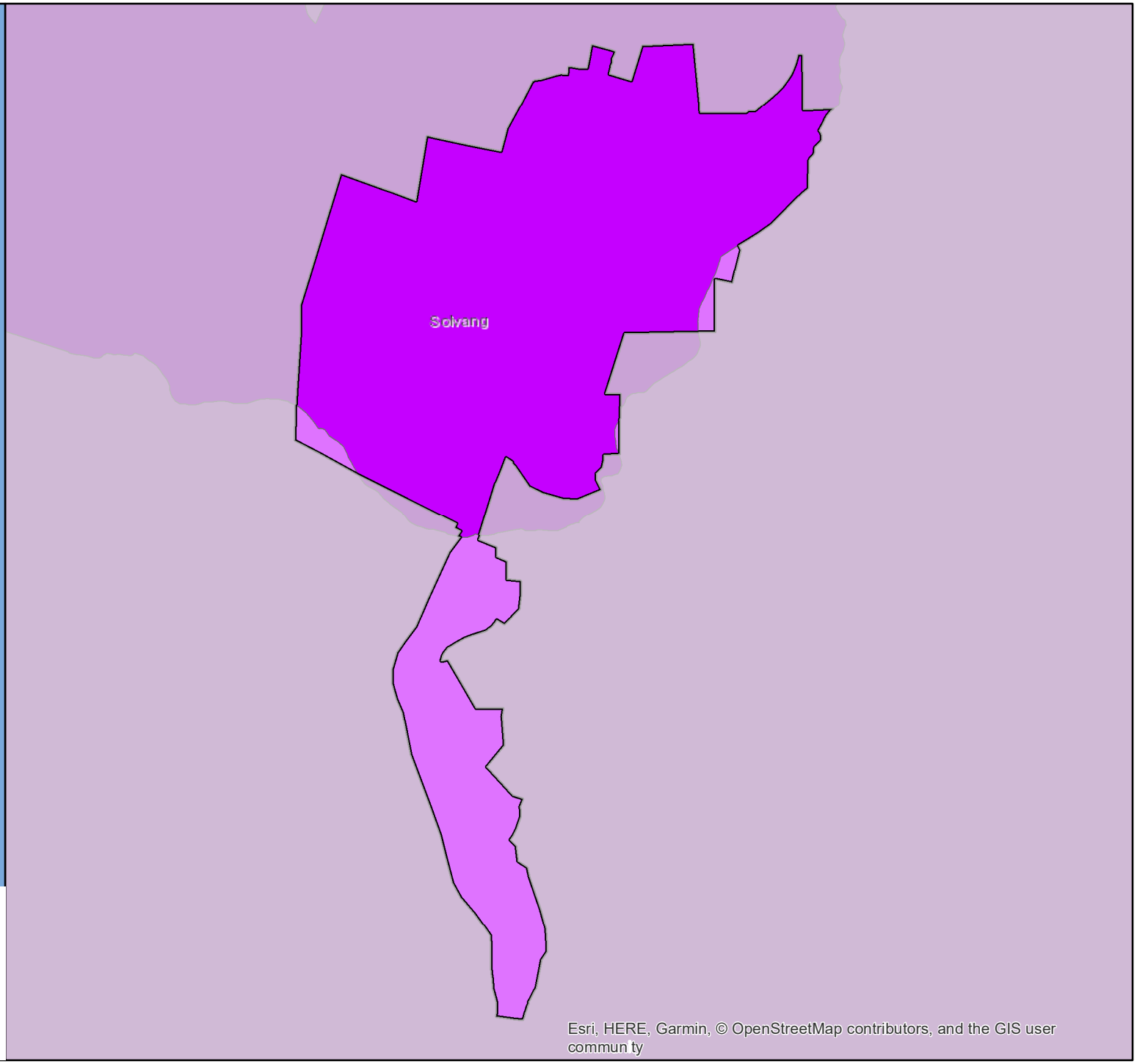

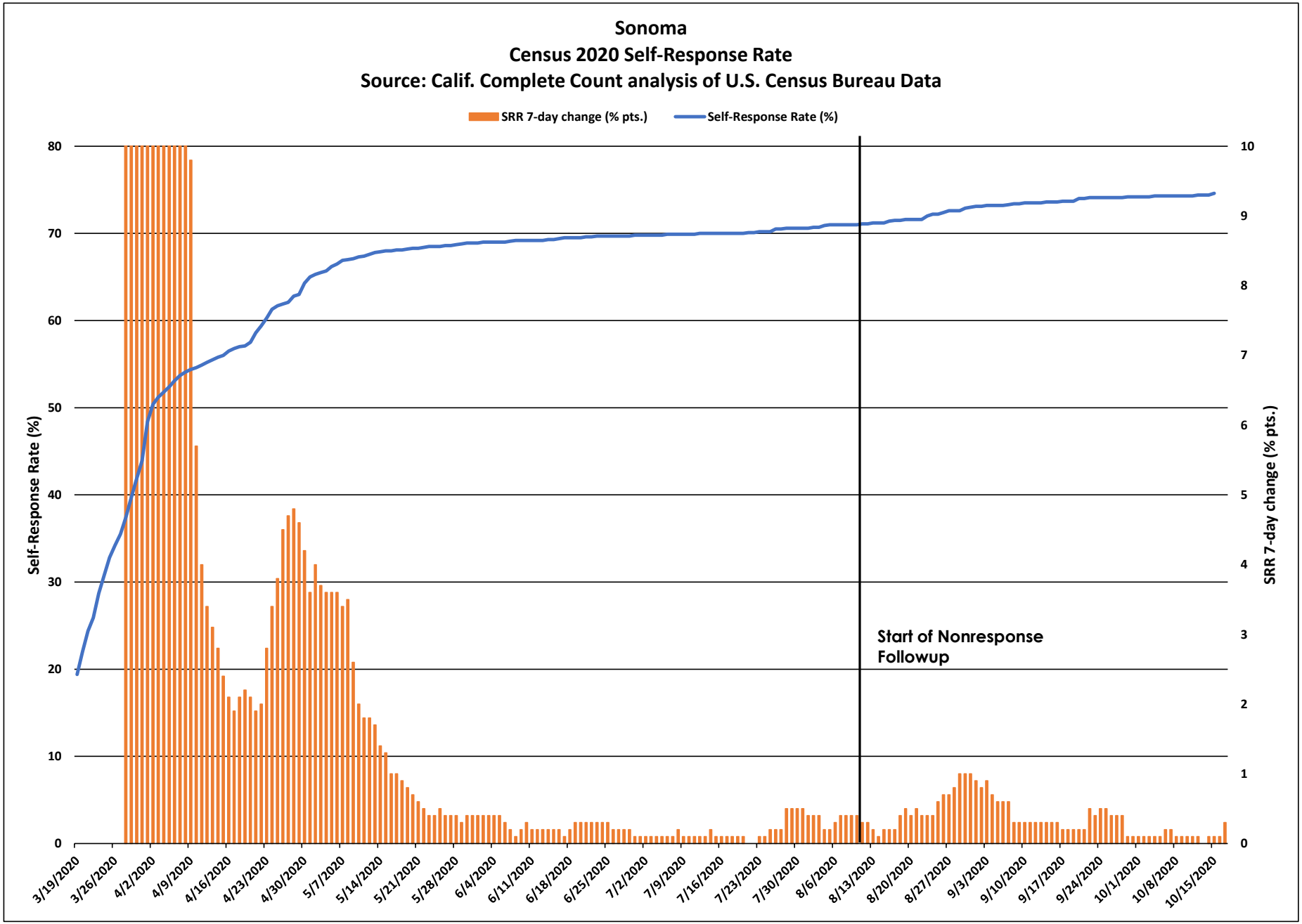
Sonoma
Census 2020 Self-Response Rate
Source: Calif. Complete Count analysis of U.S. Census Bureau Data
SRR 7-day change (% pts.)
Self-Response Rate (%)
Self-Response Rate (%)
SRR 7-day change (% pts.)
Start of Nonresponse Followup
0
10
20
30
40
50
60
70
80
0
1
2
3
4
5
6
7
8
9
10
3/19/2020
3/26/2020
4/2/2020
4/9/2020
4/16/2020
4/23/2020
4/30/2020
5/7/2020
5/14/2020
5/21/2020
5/28/2020
6/4/2020
6/11/2020
6/18/2020
6/25/2020
7/2/2020
7/9/2020
7/16/2020
7/23/2020
7/30/2020
8/6/2020
8/13/2020
8/20/2020
8/27/2020
9/3/2020
9/10/2020
9/17/2020
9/24/2020
10/1/2020
10/8/2020
10/15/2020

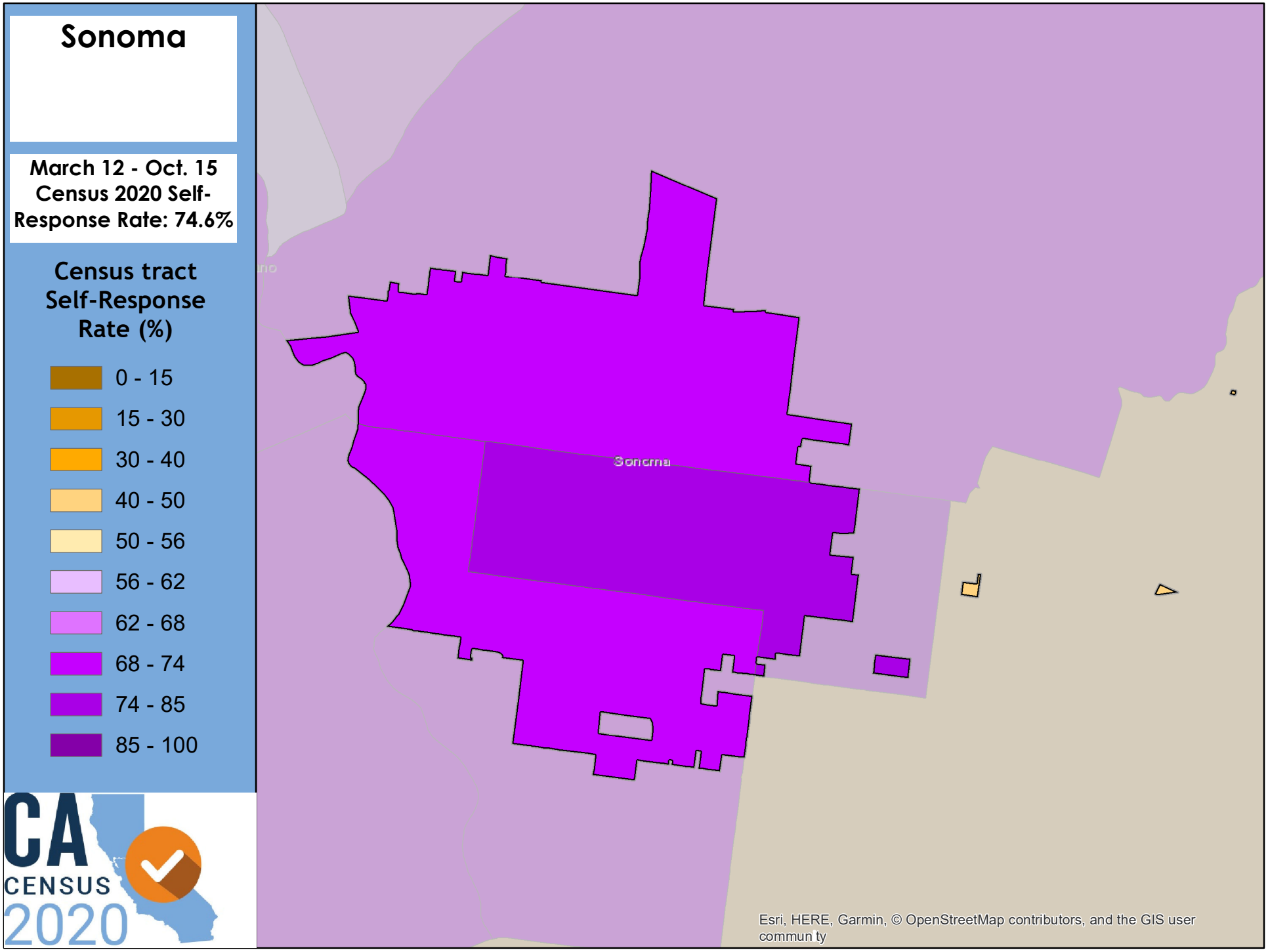
Sonoma
March 12 - Oct. 15 Census 2020 Self-Response Rate: 74.6%
Census tract Self-Response Rate (%)
0 - 15
15 - 30
30 - 40
40 - 50
50 - 56
56 - 62
62 - 68
68 - 74
74 - 85
85 - 100
Sonoma
CA CENSUS 2020
Esri, HERE, Garmin, © OpenStreetMap contributors, and the GIS user commun ty

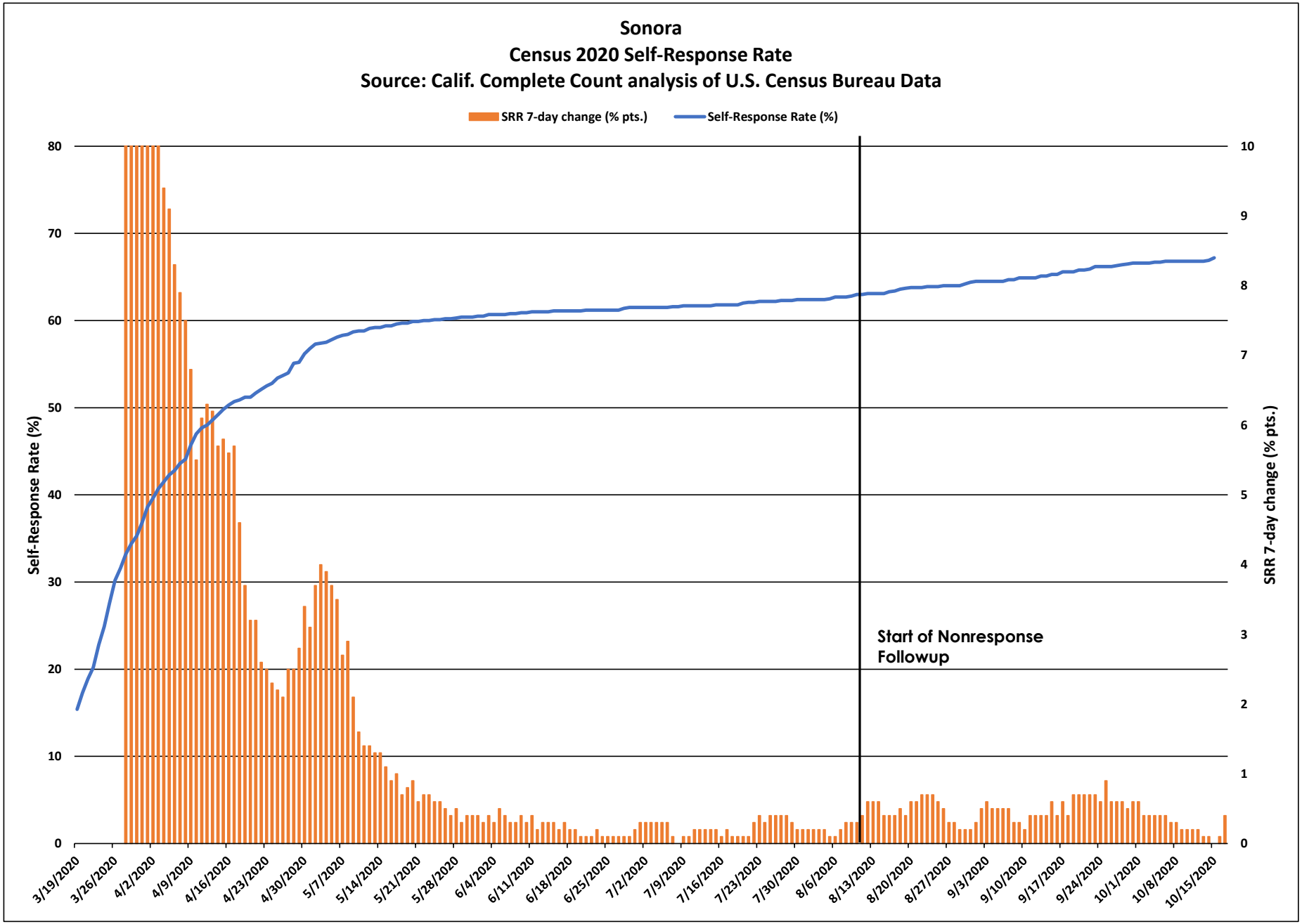
Sonora
Census 2020 Self-Response Rate
Source: Calif. Complete Count analysis of U.S. Census Bureau Data
SRR 7-day change (% pts.)
Self-Response Rate (%)
Self-Response Rate (%)
SRR 7-day change (% pts.)
Start of Nonresponse Followup
3/19/2020
3/26/2020
4/2/2020
4/9/2020
4/16/2020
4/23/2020
4/30/2020
5/7/2020
5/14/2020
5/21/2020
5/28/2020
6/4/2020
6/11/2020
6/18/2020
6/25/2020
7/2/2020
7/9/2020
7/16/2020
7/23/2020
7/30/2020
8/6/2020
8/13/2020
8/20/2020
8/27/2020
9/3/2020
9/10/2020
9/17/2020
9/24/2020
10/1/2020
10/8/2020
10/15/2020

Sonora

March 12 - Oct. 15 Census 2020 Self-Response Rate: 67.2%

Census tract Self-Response Rate (%)

- 0 - 15
- 15 - 30
- 30 - 40
- 40 - 50
- 50 - 56
- 56 - 62
- 62 - 68
- 68 - 74
- 74 - 85
- 85 - 100

CA CENSUS 2020

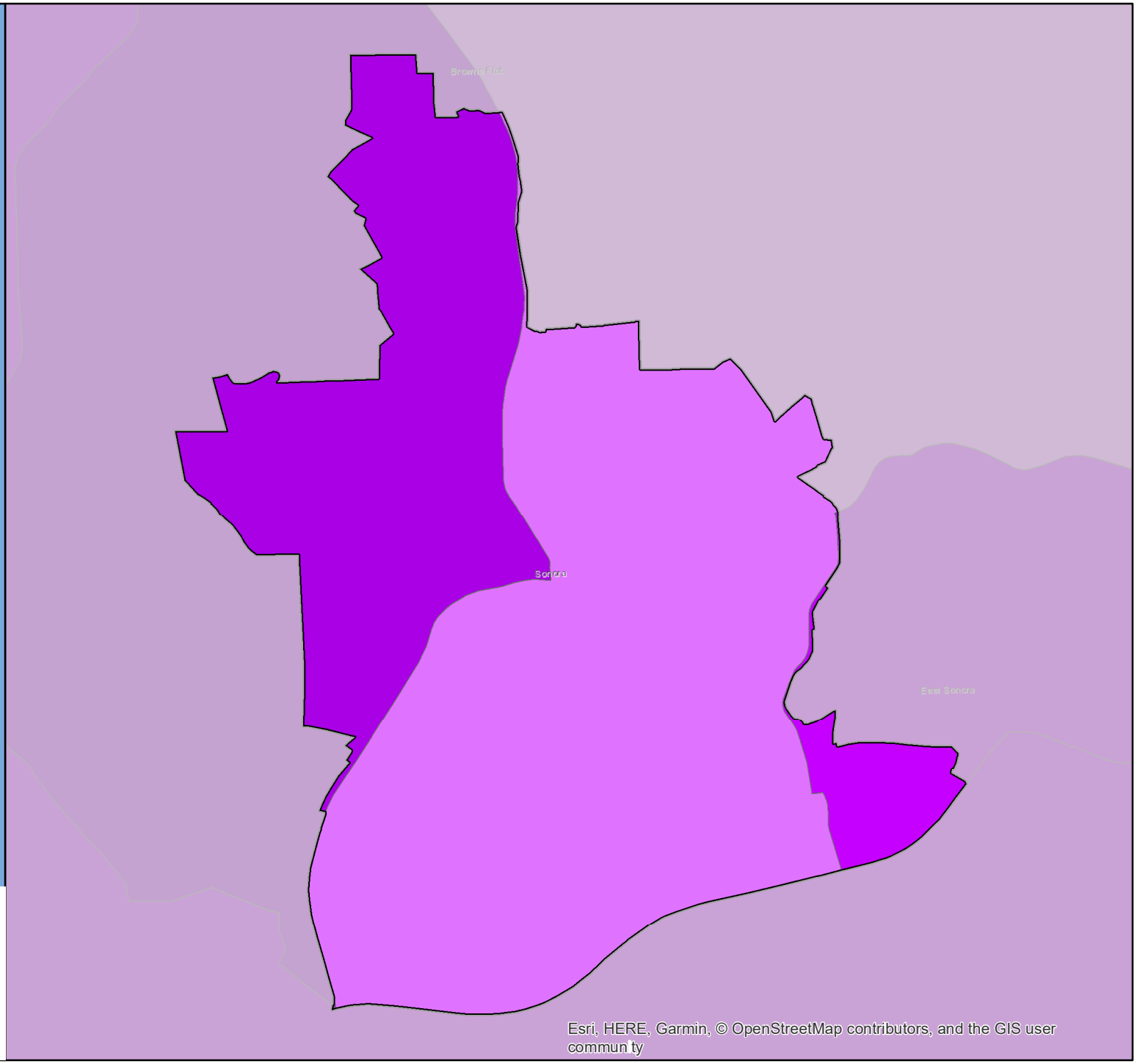

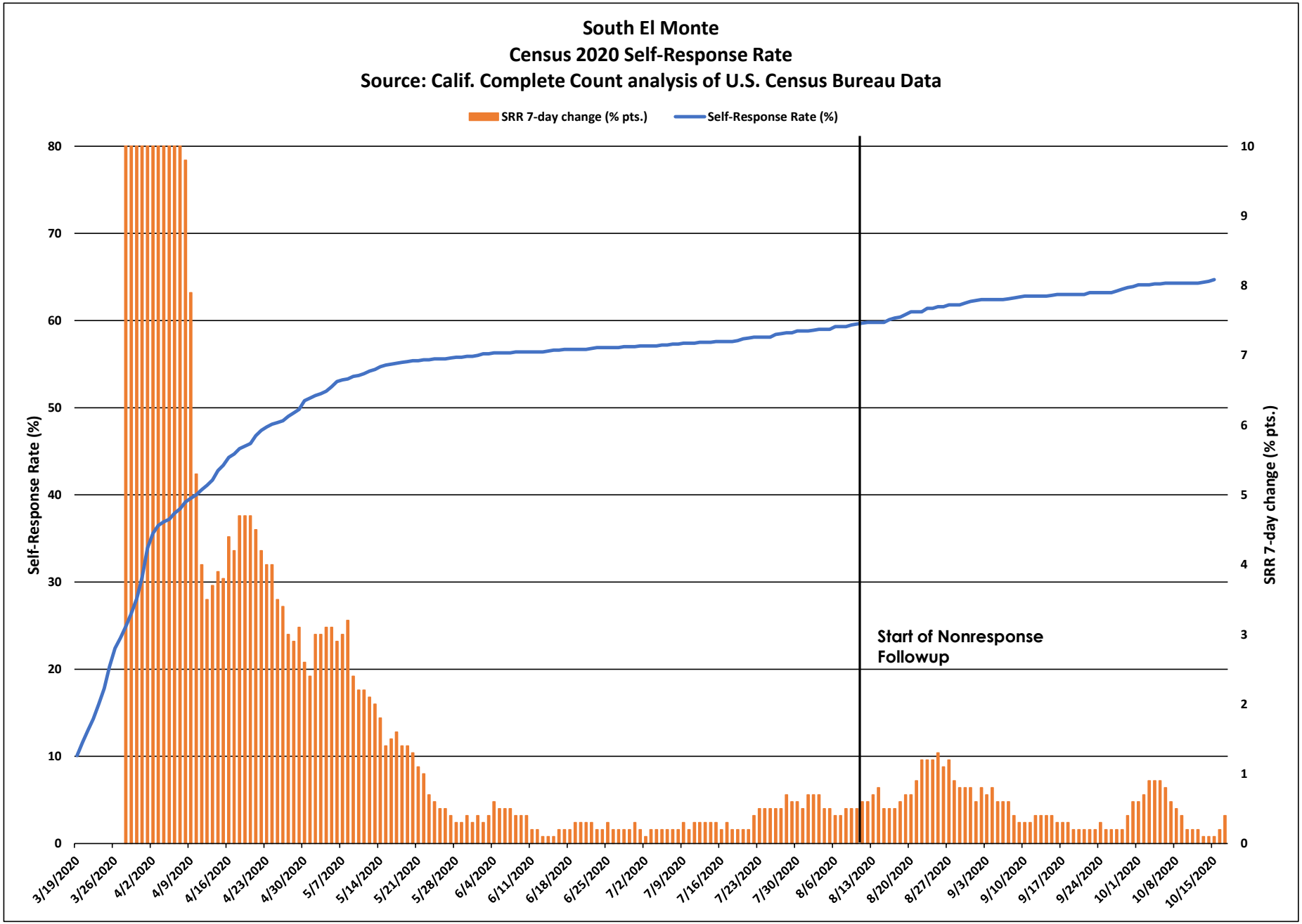
South El Monte
Census 2020 Self-Response Rate
Source: Calif. Complete Count analysis of U.S. Census Bureau Data
SRR 7-day change (% pts.)
Self-Response Rate (%)
Self-Response Rate (%)
SRR 7-day change (% pts.)
Start of Nonresponse Followup
0
10
20
30
40
50
60
70
80
0
1
2
3
4
5
6
7
8
9
10
3/19/2020
3/26/2020
4/2/2020
4/9/2020
4/16/2020
4/23/2020
4/30/2020
5/7/2020
5/14/2020
5/21/2020
5/28/2020
6/4/2020
6/11/2020
6/18/2020
6/25/2020
7/2/2020
7/9/2020
7/16/2020
7/23/2020
7/30/2020
8/6/2020
8/13/2020
8/20/2020
8/27/2020
9/3/2020
9/10/2020
9/17/2020
9/24/2020
10/1/2020
10/8/2020
10/15/2020

South El Monte

March 12 - Oct. 15 Census 2020 Self-Response Rate: 64.7%

Census tract Self-Response Rate (%)

- 0 - 15
- 15 - 30
- 30 - 40
- 40 - 50
- 50 - 56
- 56 - 62
- 62 - 68
- 68 - 74
- 74 - 85
- 85 - 100

CA CENSUS 2020

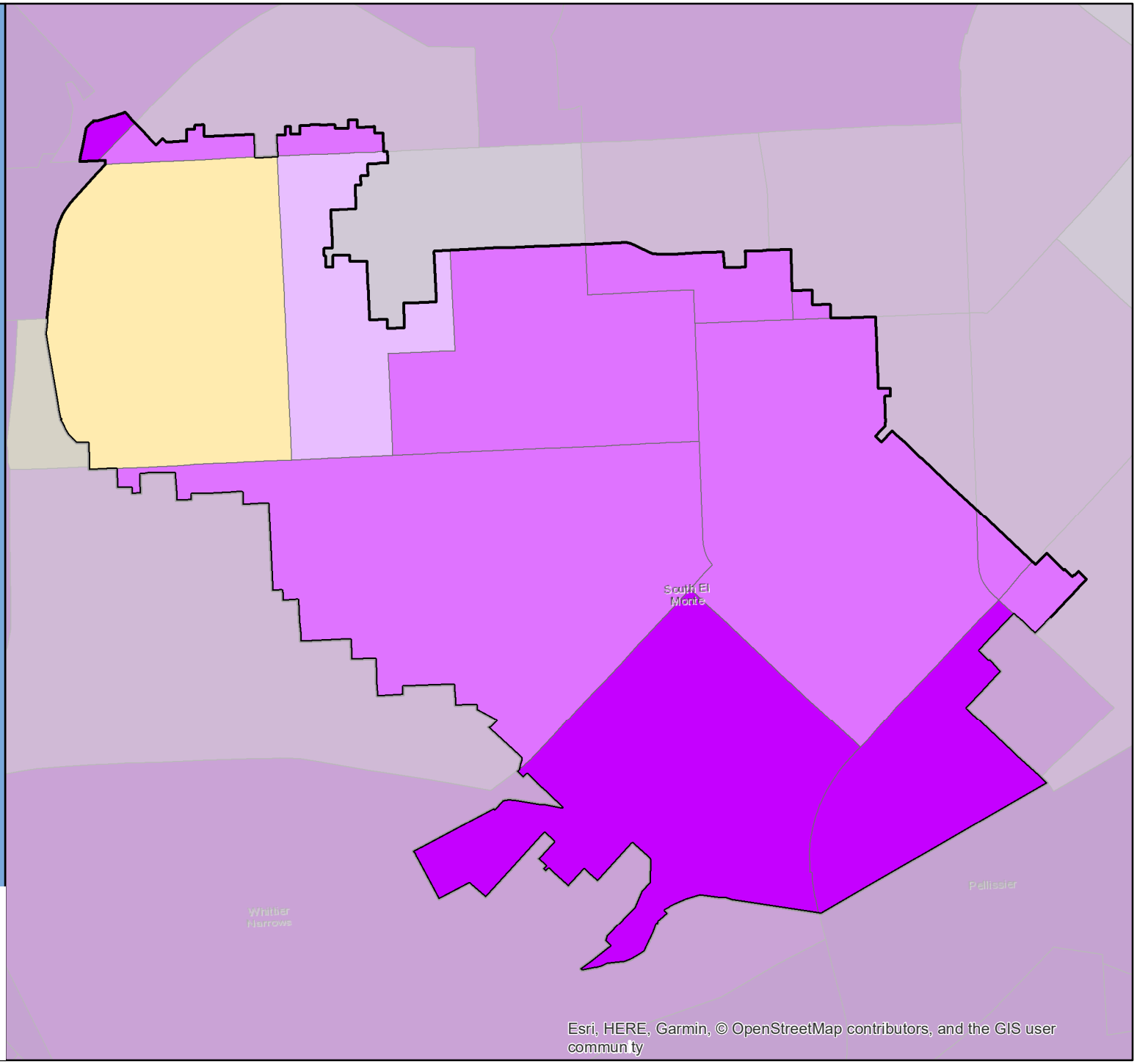

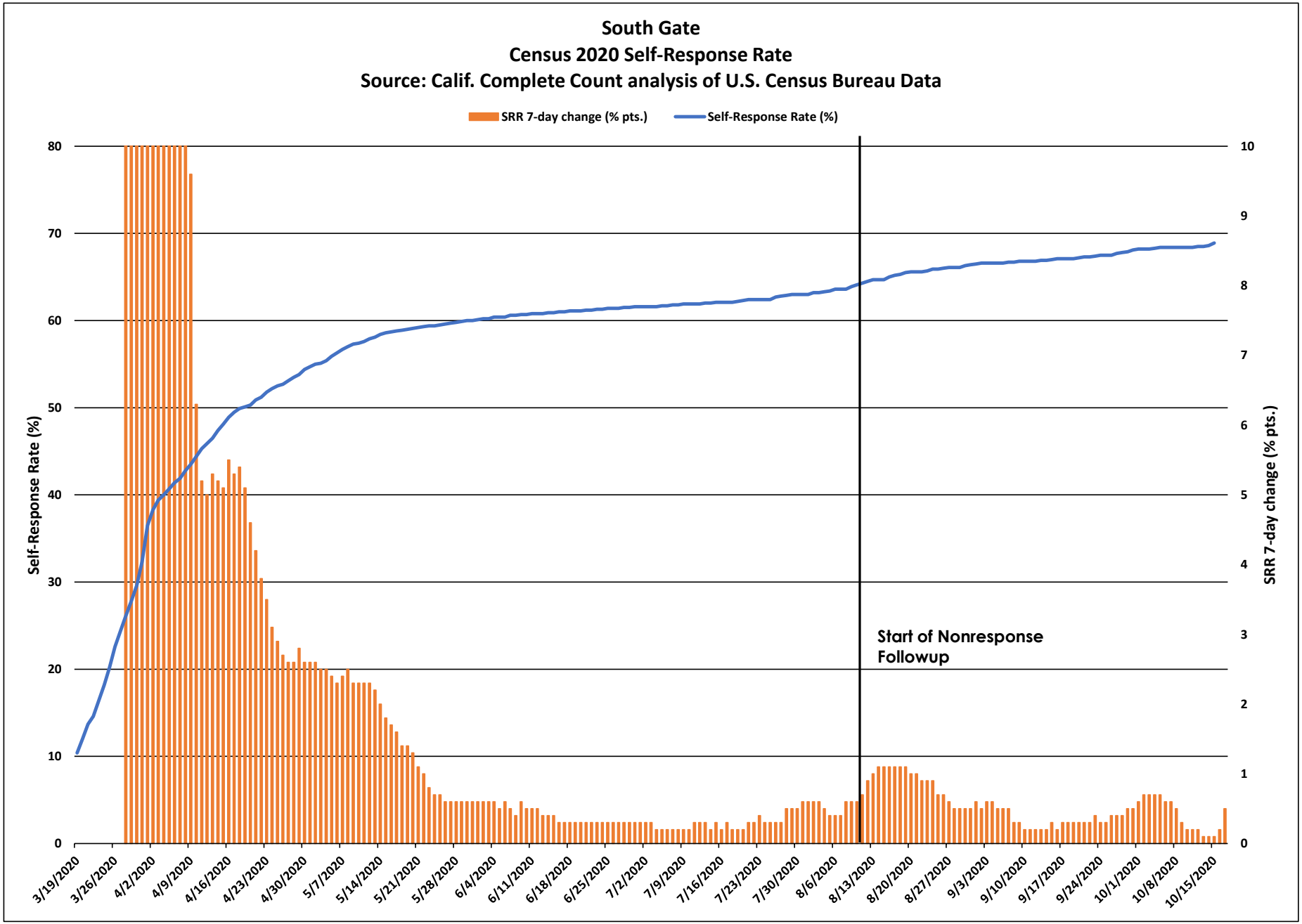
South Gate
Census 2020 Self-Response Rate
Source: Calif. Complete Count analysis of U.S. Census Bureau Data
SRR 7-day change (% pts.)
Self-Response Rate (%)
Self-Response Rate (%)
SRR 7-day change (% pts.)
Start of Nonresponse Followup
0
10
20
30
40
50
60
70
80
0
1
2
3
4
5
6
7
8
9
10
3/19/2020
3/26/2020
4/2/2020
4/9/2020
4/16/2020
4/23/2020
4/30/2020
5/7/2020
5/14/2020
5/21/2020
5/28/2020
6/4/2020
6/11/2020
6/18/2020
6/25/2020
7/2/2020
7/9/2020
7/16/2020
7/23/2020
7/30/2020
8/6/2020
8/13/2020
8/20/2020
8/27/2020
9/3/2020
9/10/2020
9/17/2020
9/24/2020
10/1/2020
10/8/2020
10/15/2020

South Gate

March 12 - Oct. 15 Census 2020 Self-Response Rate: 68.9%

Census tract Self-Response Rate (%)

- 0 - 15
- 15 - 30
- 30 - 40
- 40 - 50
- 50 - 56
- 56 - 62
- 62 - 68
- 68 - 74
- 74 - 85
- 85 - 100

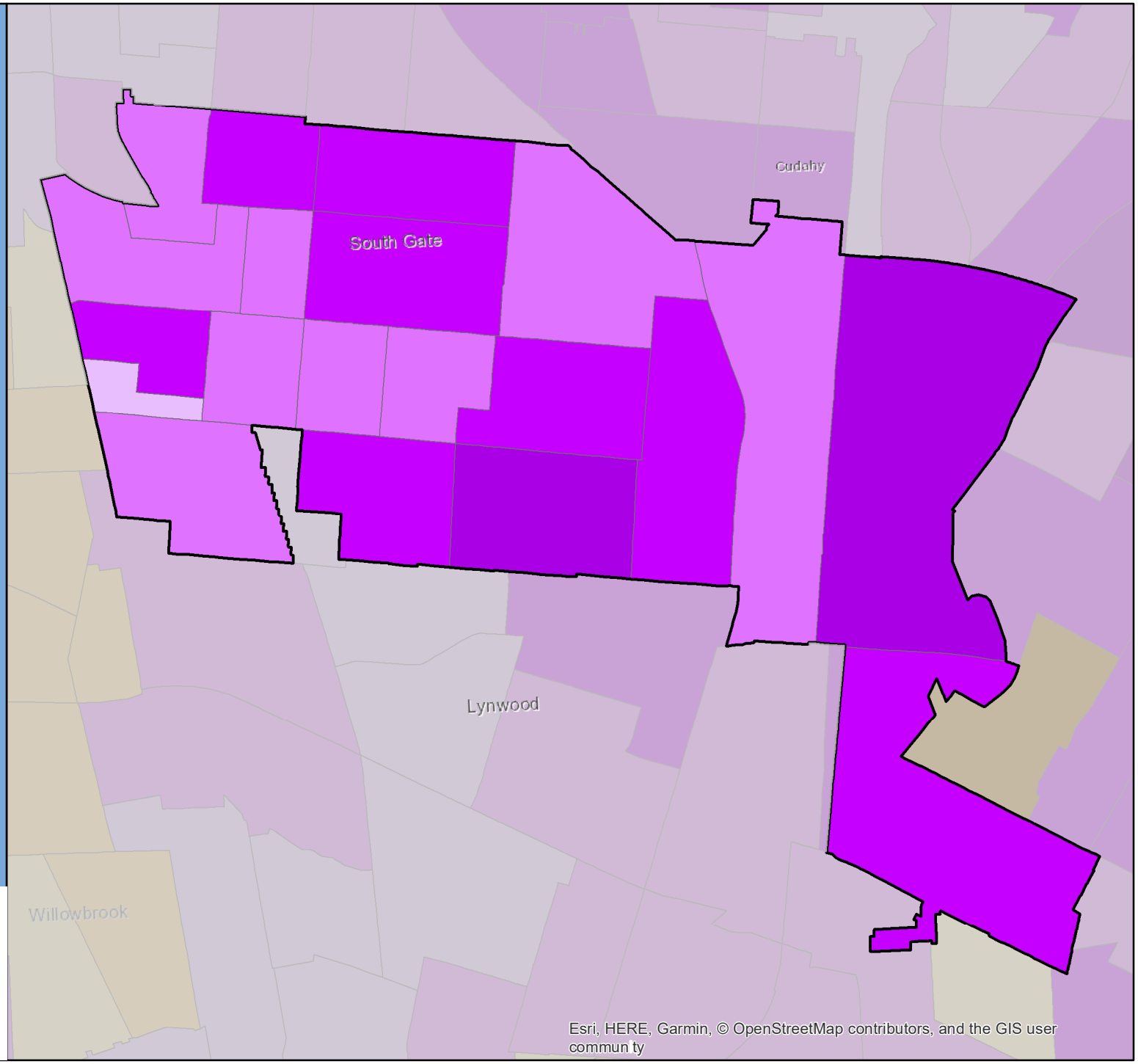

CA CENSUS 2020

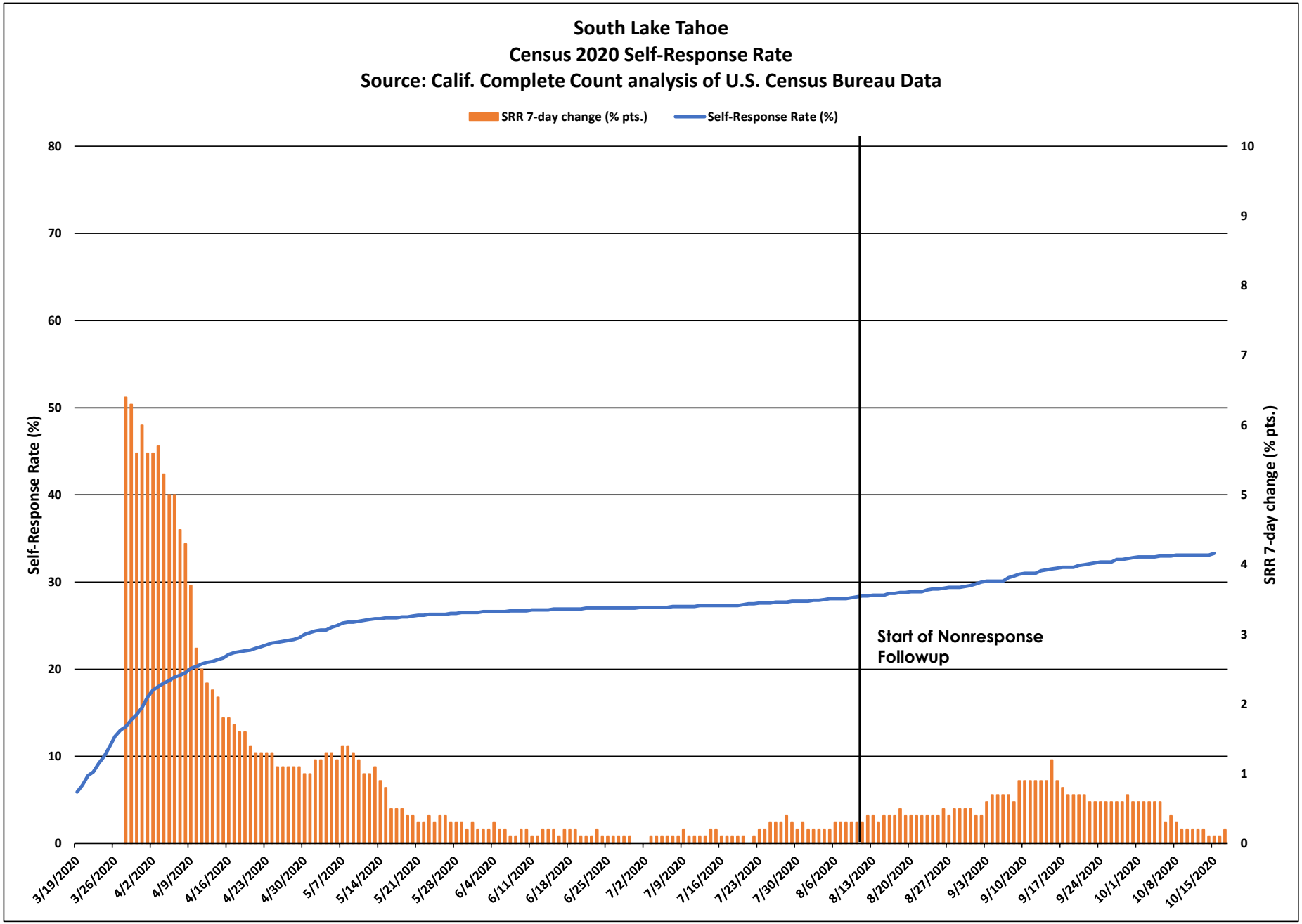
South Lake Tahoe
Census 2020 Self-Response Rate
Source: Calif. Complete Count analysis of U.S. Census Bureau Data
SRR 7-day change (% pts.)
Self-Response Rate (%)
Self-Response Rate (%)
SRR 7-day change (% pts.)
Start of Nonresponse Followup
80
70
60
50
40
30
20
10
0
10
9
8
7
6
5
4
3
2
1
0
3/19/2020
3/26/2020
4/2/2020
4/9/2020
4/16/2020
4/23/2020
4/30/2020
5/7/2020
5/14/2020
5/21/2020
5/28/2020
6/4/2020
6/11/2020
6/18/2020
6/25/2020
7/2/2020
7/9/2020
7/16/2020
7/23/2020
7/30/2020
8/6/2020
8/13/2020
8/20/2020
8/27/2020
9/3/2020
9/10/2020
9/17/2020
9/24/2020
10/1/2020
10/8/2020
10/15/2020

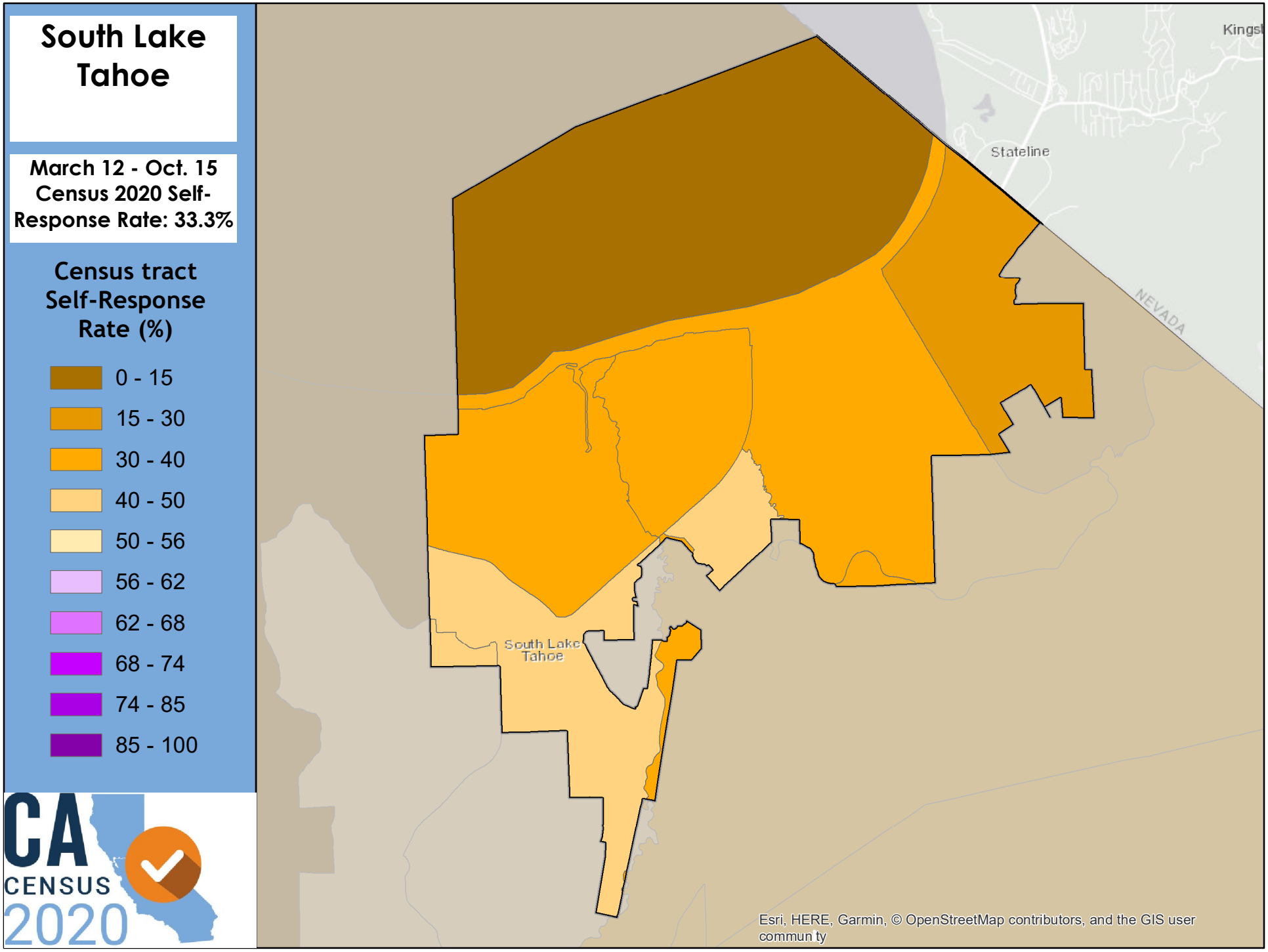
South Lake Tahoe
March 12 - Oct. 15 Census 2020 Self-Response Rate: 33.3%
Census tract Self-Response Rate (%)
0 - 15
15 - 30
30 - 40
40 - 50
50 - 56
56 - 62
62 - 68
68 - 74
74 - 85
85 - 100
CA CENSUS 2020
Stateline
NEVADA
South Lake Tahoe
Esri, HERE, Garmin, © OpenStreetMap contributors, and the GIS user commun ty

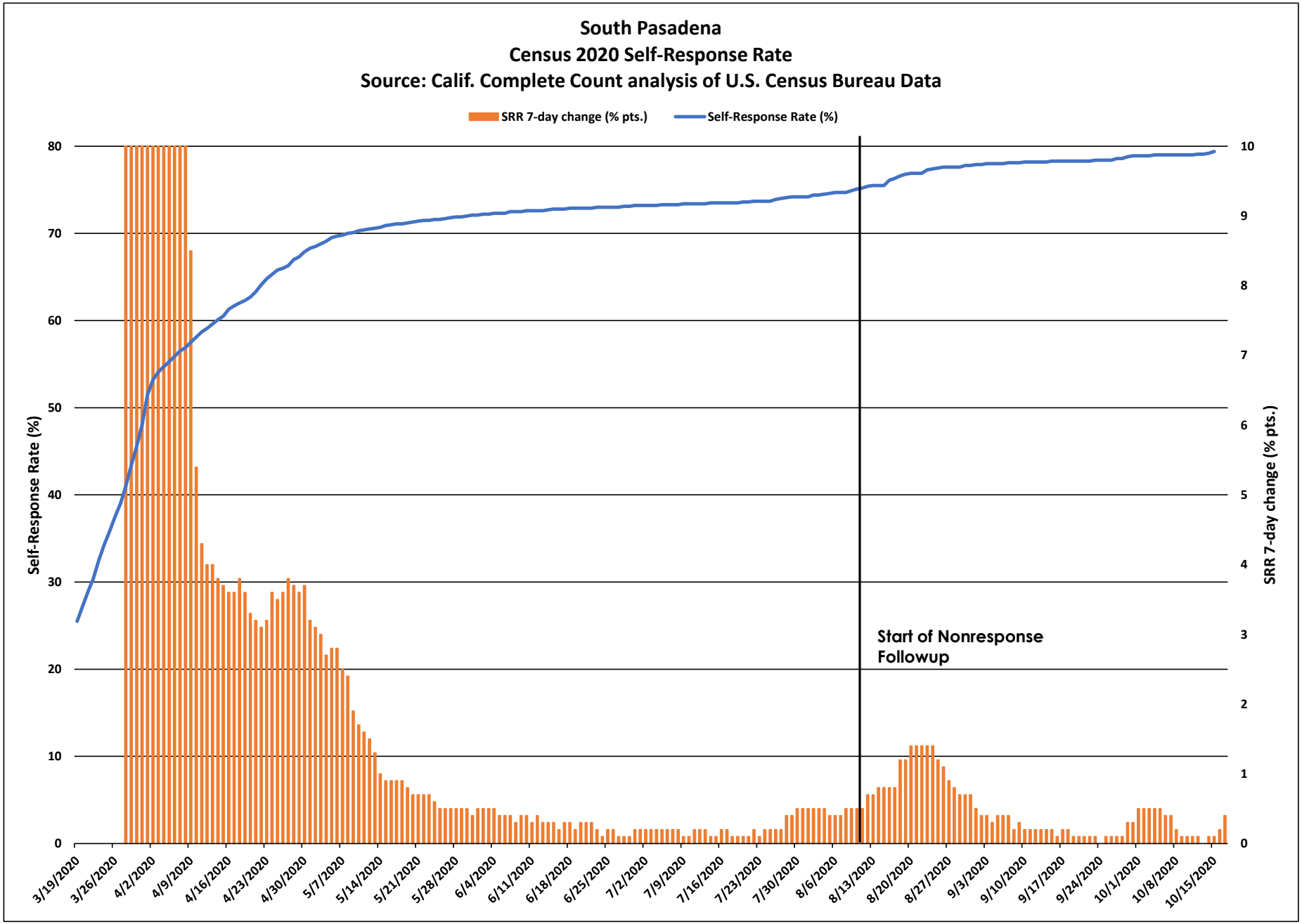
South Pasadena
Census 2020 Self-Response Rate
Source: Calif. Complete Count analysis of U.S. Census Bureau Data
SRR 7-day change (% pts.)
Self-Response Rate (%)
Self-Response Rate (%)
SRR 7-day change (% pts.)
Start of Nonresponse Followup
0
10
20
30
40
50
60
70
80
0
1
2
3
4
5
6
7
8
9
10
3/19/2020
3/26/2020
4/2/2020
4/9/2020
4/16/2020
4/23/2020
4/30/2020
5/7/2020
5/14/2020
5/21/2020
5/28/2020
6/4/2020
6/11/2020
6/18/2020
6/25/2020
7/2/2020
7/9/2020
7/16/2020
7/23/2020
7/30/2020
8/6/2020
8/13/2020
8/20/2020
8/27/2020
9/3/2020
9/10/2020
9/17/2020
9/24/2020
10/1/2020
10/8/2020
10/15/2020

South Pasadena

March 12 - Oct. 15 Census 2020 Self-Response Rate: 79.4%

Census tract Self-Response Rate (%)

- 0 - 15
- 15 - 30
- 30 - 40
- 40 - 50
- 50 - 56
- 56 - 62
- 62 - 68
- 68 - 74
- 74 - 85
- 85 - 100

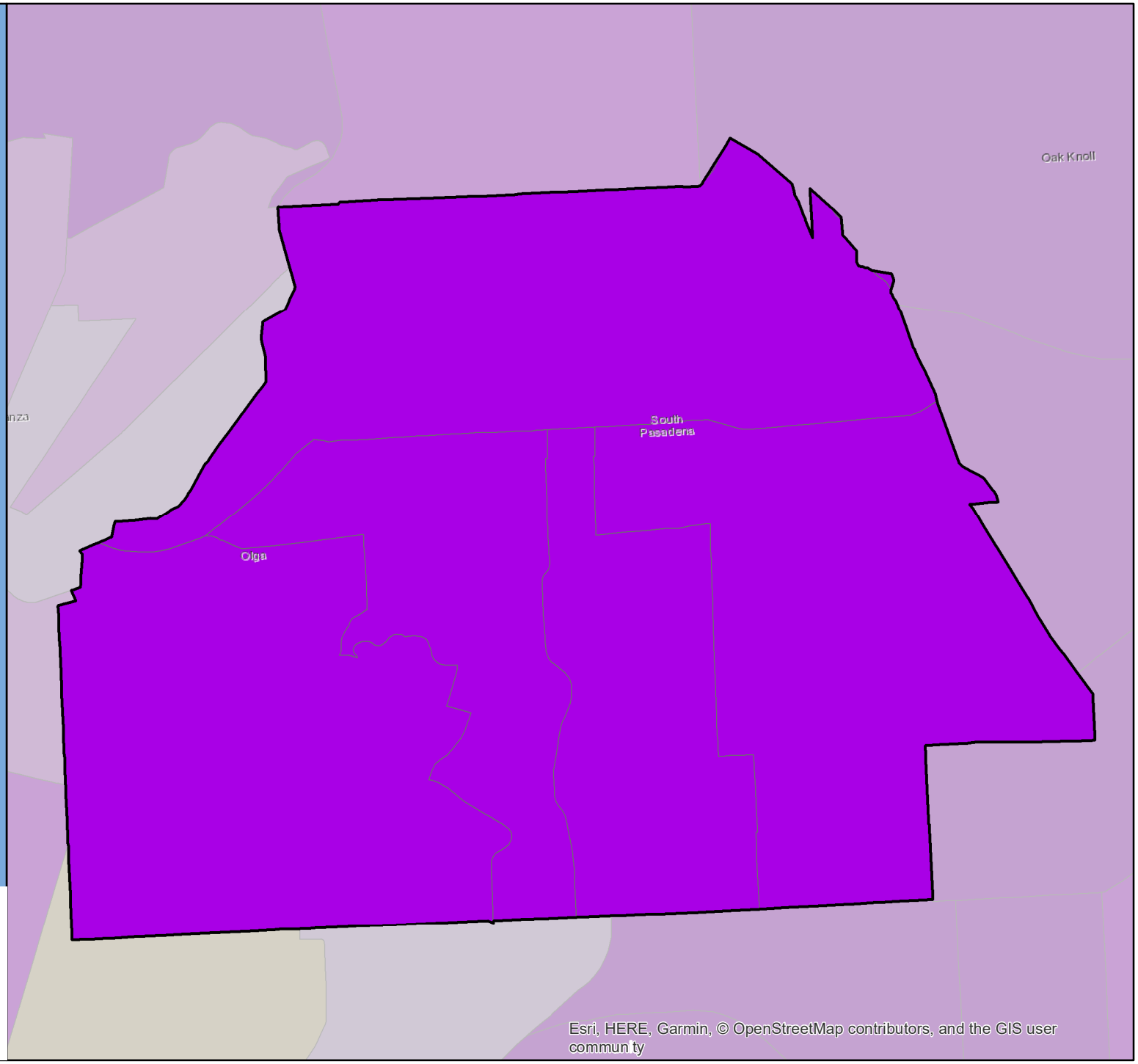

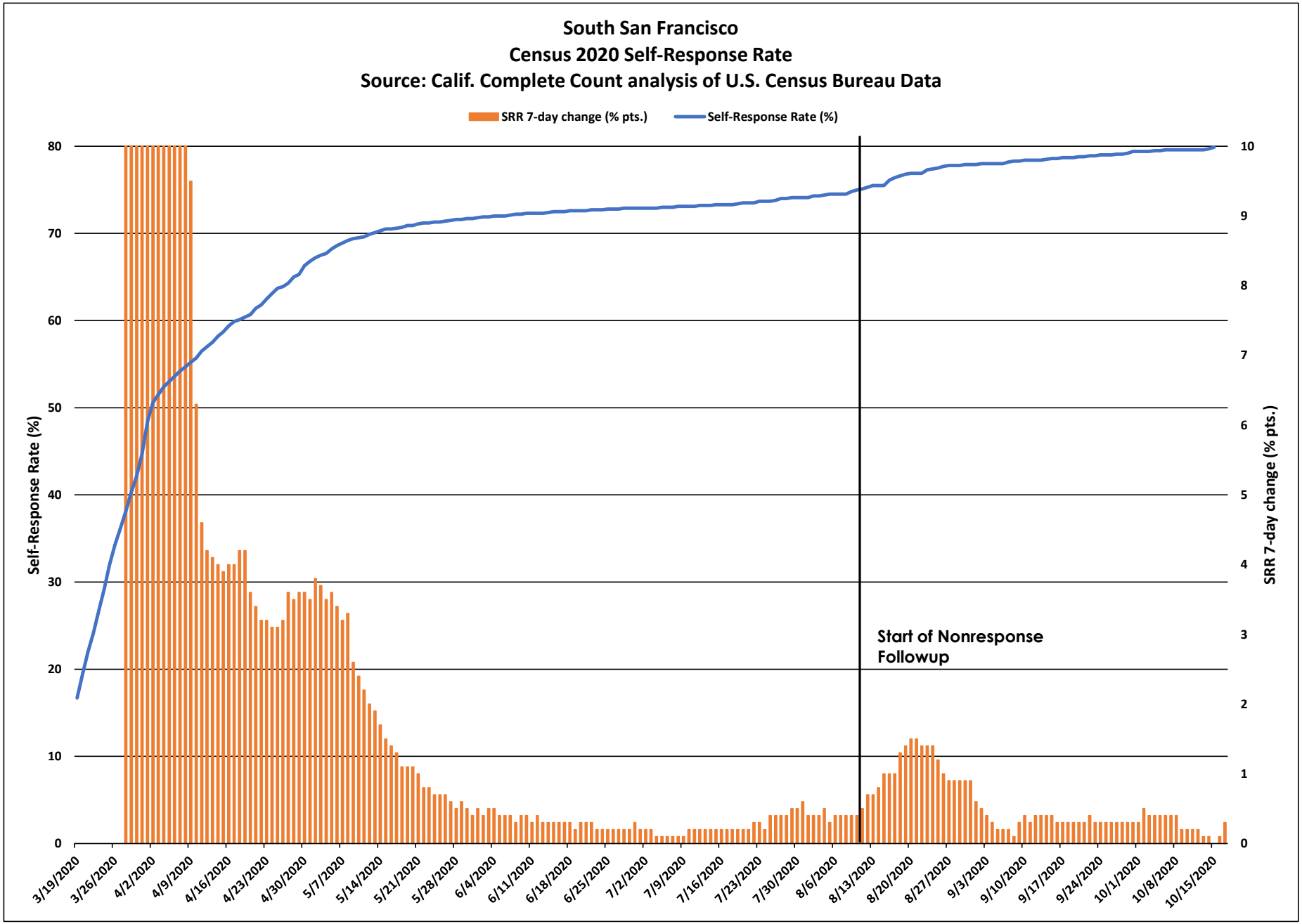
South San Francisco
Census 2020 Self-Response Rate
Source: Calif. Complete Count analysis of U.S. Census Bureau Data
SRR 7-day change (% pts.)
Self-Response Rate (%)
Self-Response Rate (%)
SRR 7-day change (% pts.)
Start of Nonresponse Followup
0
10
20
30
40
50
60
70
80
0
1
2
3
4
5
6
7
8
9
10
3/19/2020
3/26/2020
4/2/2020
4/9/2020
4/16/2020
4/23/2020
4/30/2020
5/7/2020
5/14/2020
5/21/2020
5/28/2020
6/4/2020
6/11/2020
6/18/2020
6/25/2020
7/2/2020
7/9/2020
7/16/2020
7/23/2020
7/30/2020
8/6/2020
8/13/2020
8/20/2020
8/27/2020
9/3/2020
9/10/2020
9/17/2020
9/24/2020
10/1/2020
10/8/2020
10/15/2020

South San Francisco

March 12 - Oct. 15 Census 2020 Self-Response Rate: 79.9%

Census tract Self-Response Rate (%)

- 0 - 15
- 15 - 30
- 30 - 40
- 40 - 50
- 50 - 56
- 56 - 62
- 62 - 68
- 68 - 74
- 74 - 85
- 85 - 100

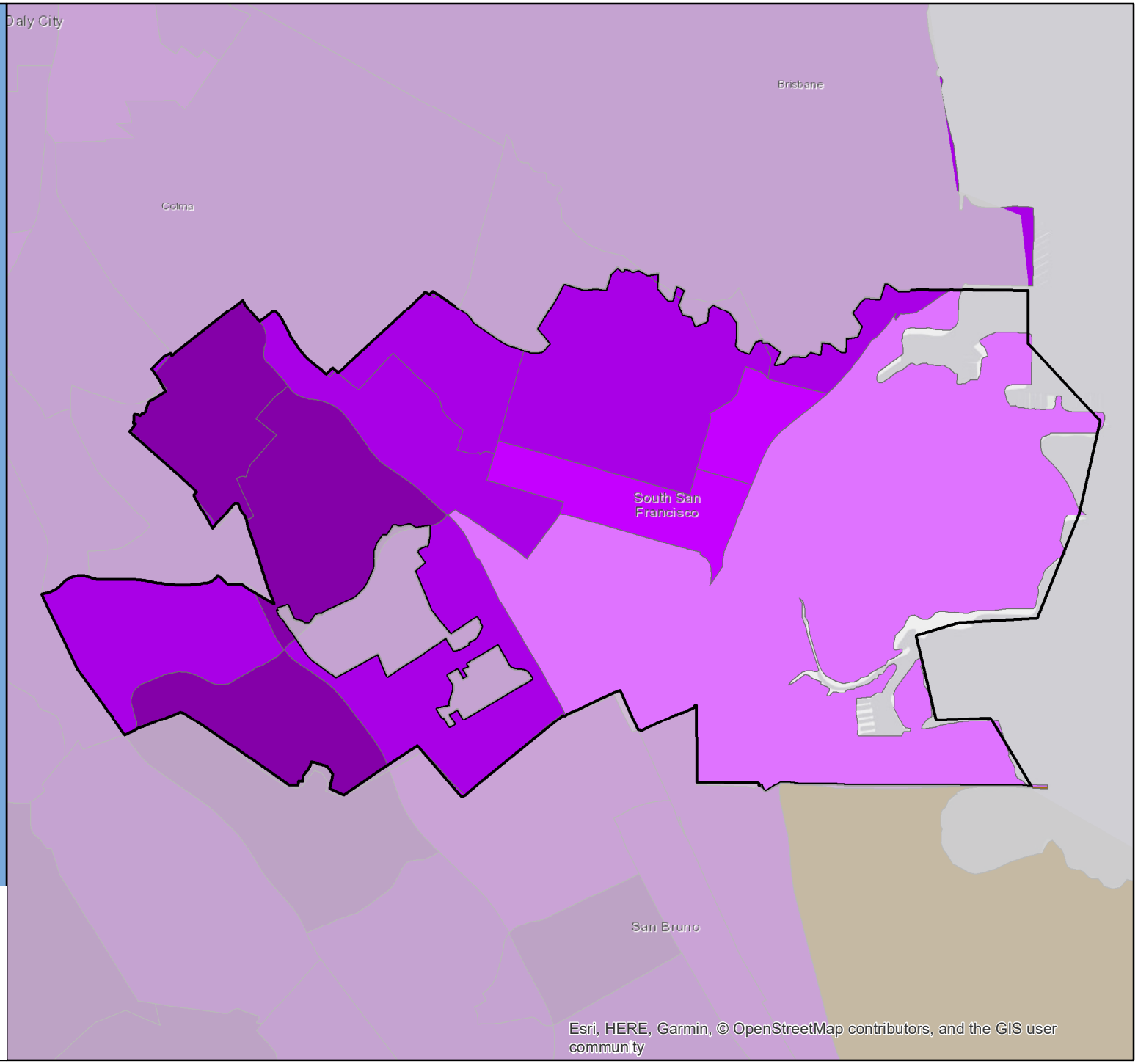

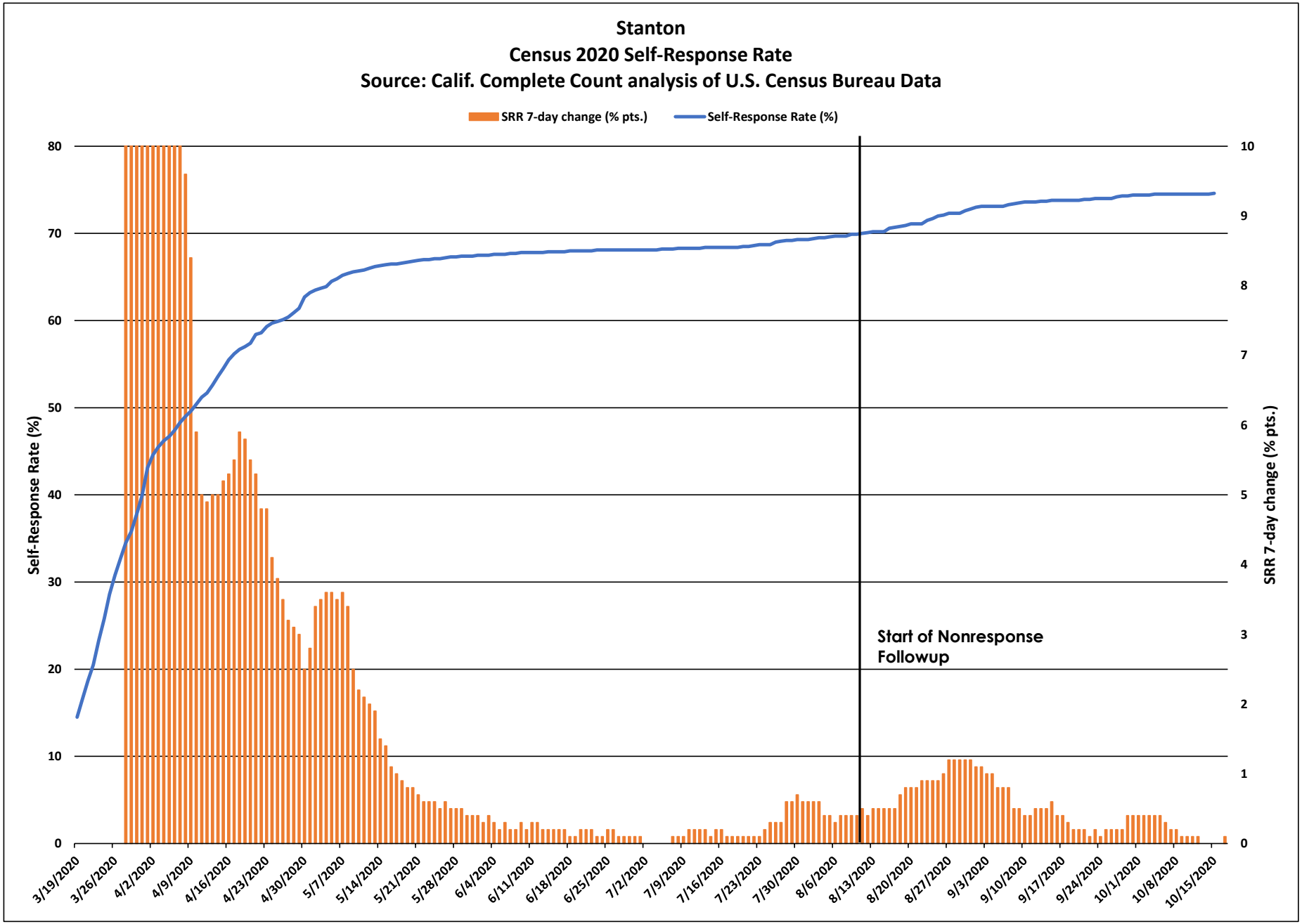
Stanton
Census 2020 Self-Response Rate
Source: Calif. Complete Count analysis of U.S. Census Bureau Data
SRR 7-day change (% pts.)
Self-Response Rate (%)
Self-Response Rate (%)
SRR 7-day change (% pts.)
Start of Nonresponse Followup
0
10
20
30
40
50
60
70
80
0
1
2
3
4
5
6
7
8
9
10
3/19/2020
3/26/2020
4/2/2020
4/9/2020
4/16/2020
4/23/2020
4/30/2020
5/7/2020
5/14/2020
5/21/2020
5/28/2020
6/4/2020
6/11/2020
6/18/2020
6/25/2020
7/2/2020
7/9/2020
7/16/2020
7/23/2020
7/30/2020
8/6/2020
8/13/2020
8/20/2020
8/27/2020
9/3/2020
9/10/2020
9/17/2020
9/24/2020
10/1/2020
10/8/2020
10/15/2020

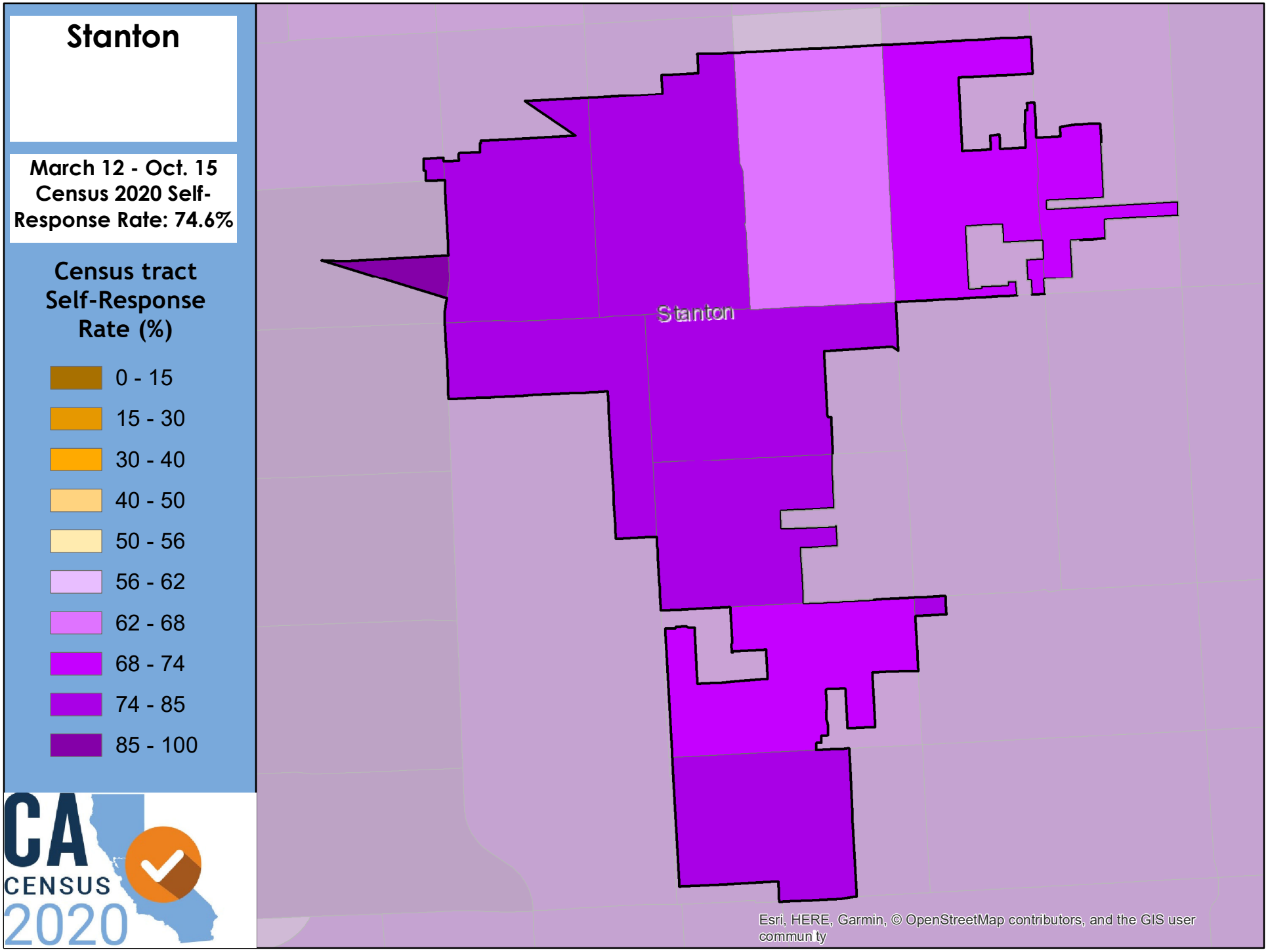
Stanton
March 12 - Oct. 15
Census 2020 Self-Response Rate: 74.6%
Census tract Self-Response Rate (%)
0 - 15
15 - 30
30 - 40
40 - 50
50 - 56
56 - 62
62 - 68
68 - 74
74 - 85
85 - 100
CA CENSUS 2020
Stanton
Esri, HERE, Garmin, © OpenStreetMap contributors, and the GIS user commun ty

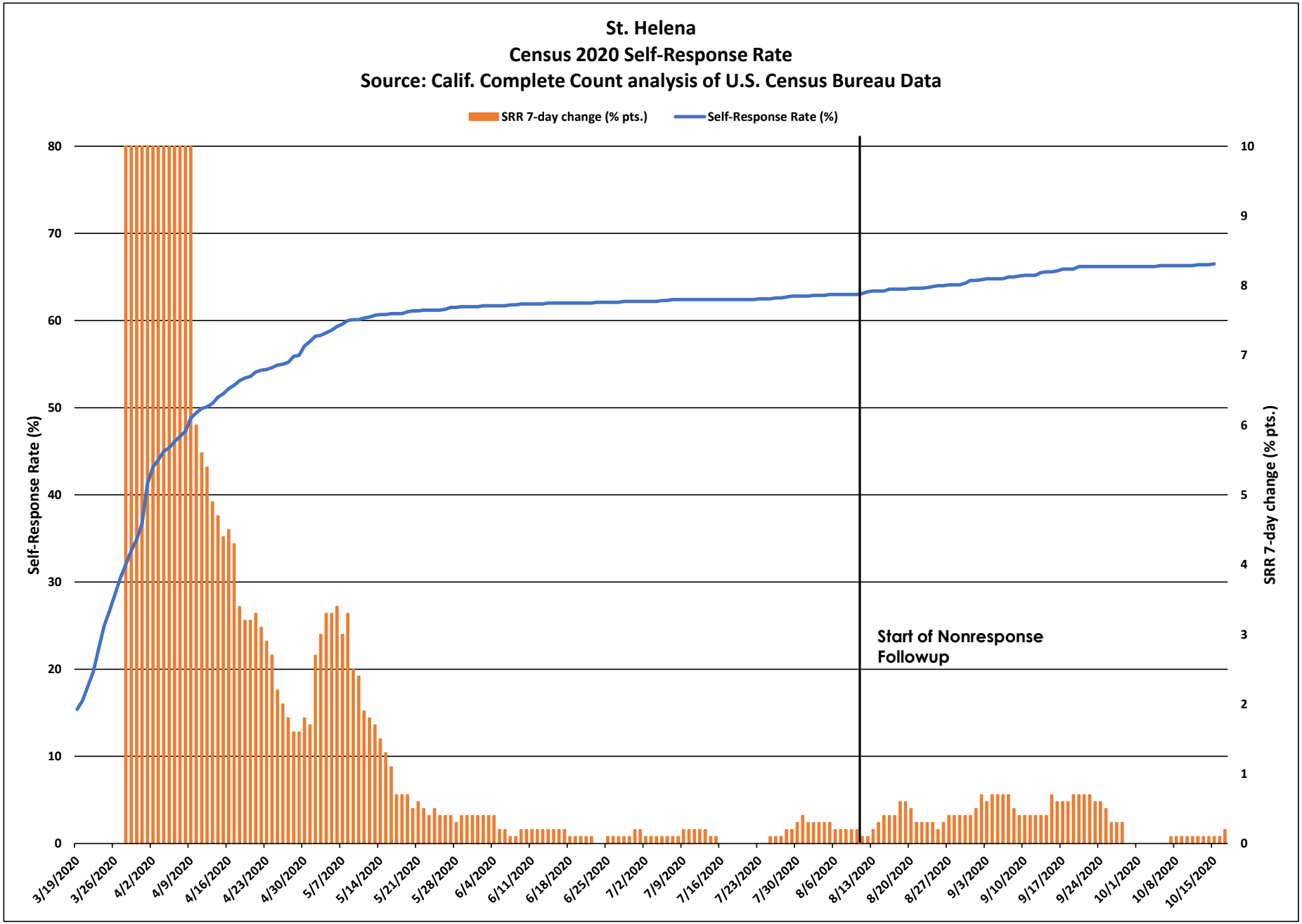
St. Helena
Census 2020 Self-Response Rate
Source: Calif. Complete Count analysis of U.S. Census Bureau Data
SRR 7-day change (% pts.)
Self-Response Rate (%)
Self-Response Rate (%)
SRR 7-day change (% pts.)
Start of Nonresponse Followup
0
10
20
30
40
50
60
70
80
0
1
2
3
4
5
6
7
8
9
10
3/19/2020
3/26/2020
4/2/2020
4/9/2020
4/16/2020
4/23/2020
4/30/2020
5/7/2020
5/14/2020
5/21/2020
5/28/2020
6/4/2020
6/11/2020
6/18/2020
6/25/2020
7/2/2020
7/9/2020
7/16/2020
7/23/2020
7/30/2020
8/6/2020
8/13/2020
8/20/2020
8/27/2020
9/3/2020
9/10/2020
9/17/2020
9/24/2020
10/1/2020
10/8/2020
10/15/2020

St. Helena

March 12 - Oct. 15 Census 2020 Self-Response Rate: 66.5%

Census tract Self-Response Rate (%)

- 0 - 15
- 15 - 30
- 30 - 40
- 40 - 50
- 50 - 56
- 56 - 62
- 62 - 68
- 68 - 74
- 74 - 85
- 85 - 100

CA CENSUS 2020

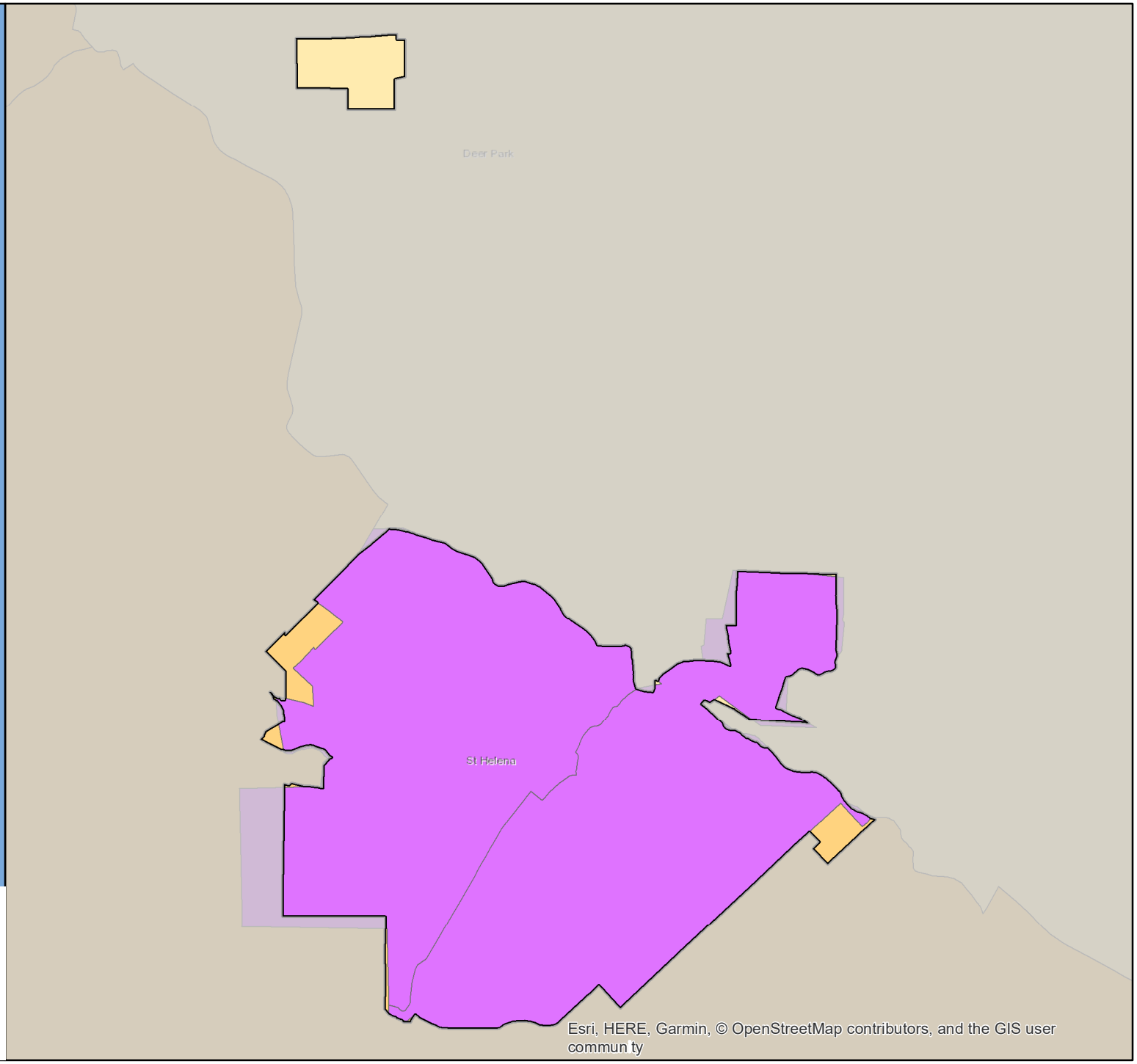

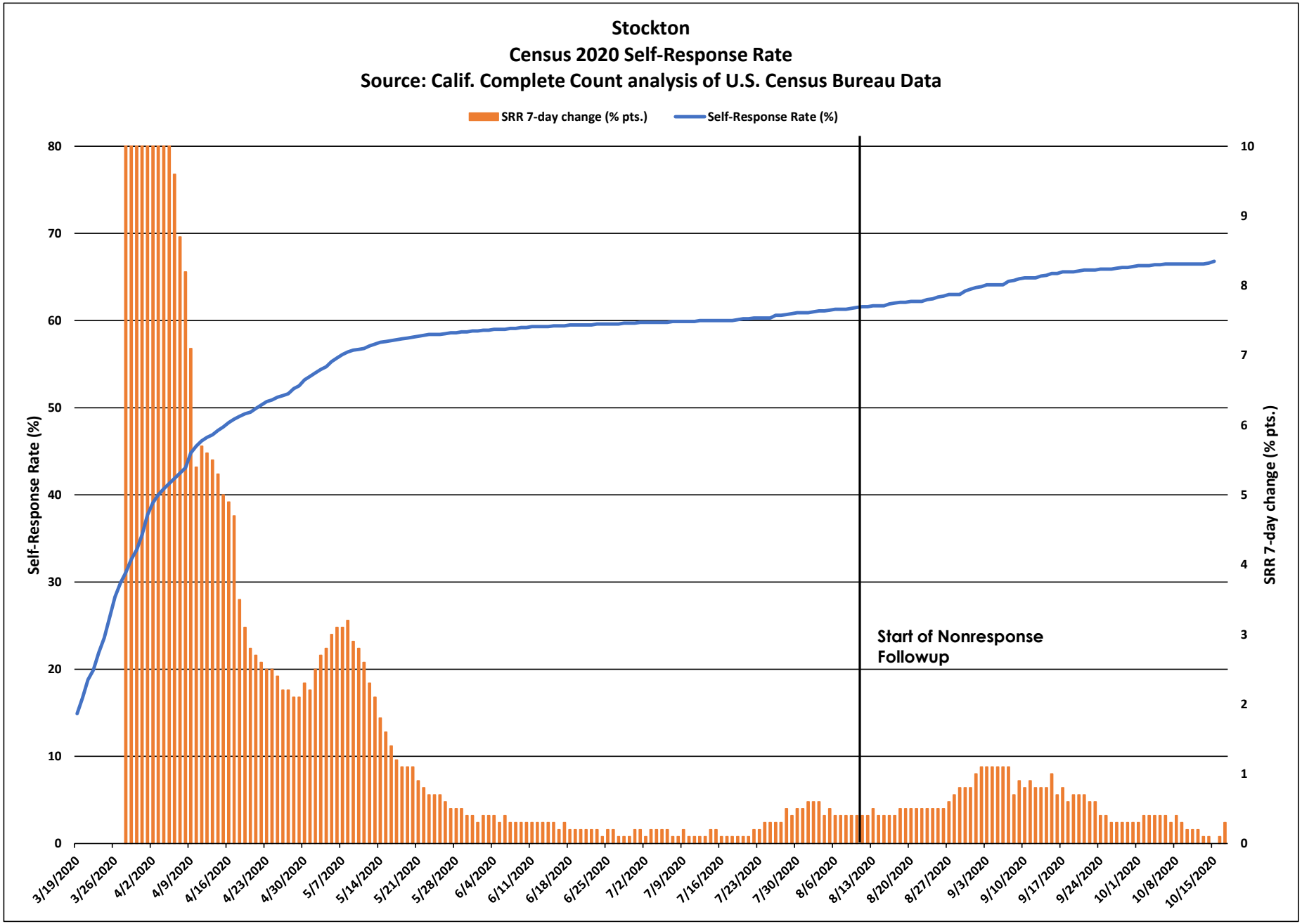
Stockton
Census 2020 Self-Response Rate
Source: Calif. Complete Count analysis of U.S. Census Bureau Data
SRR 7-day change (% pts.)
Self-Response Rate (%)
Self-Response Rate (%)
SRR 7-day change (% pts.)
Start of Nonresponse Followup
80
70
60
50
40
30
20
10
0
10
9
8
7
6
5
4
3
2
1
0
3/19/2020
3/26/2020
4/2/2020
4/9/2020
4/16/2020
4/23/2020
4/30/2020
5/7/2020
5/14/2020
5/21/2020
5/28/2020
6/4/2020
6/11/2020
6/18/2020
6/25/2020
7/2/2020
7/9/2020
7/16/2020
7/23/2020
7/30/2020
8/6/2020
8/13/2020
8/20/2020
8/27/2020
9/3/2020
9/10/2020
9/17/2020
9/24/2020
10/1/2020
10/8/2020
10/15/2020

Stockton

March 12 - Oct. 15 Census 2020 Self-Response Rate: 66.8%

Census tract Self-Response Rate (%)

- 0 - 15
- 15 - 30
- 30 - 40
- 40 - 50
- 50 - 56
- 56 - 62
- 62 - 68
- 68 - 74
- 74 - 85
- 85 - 100

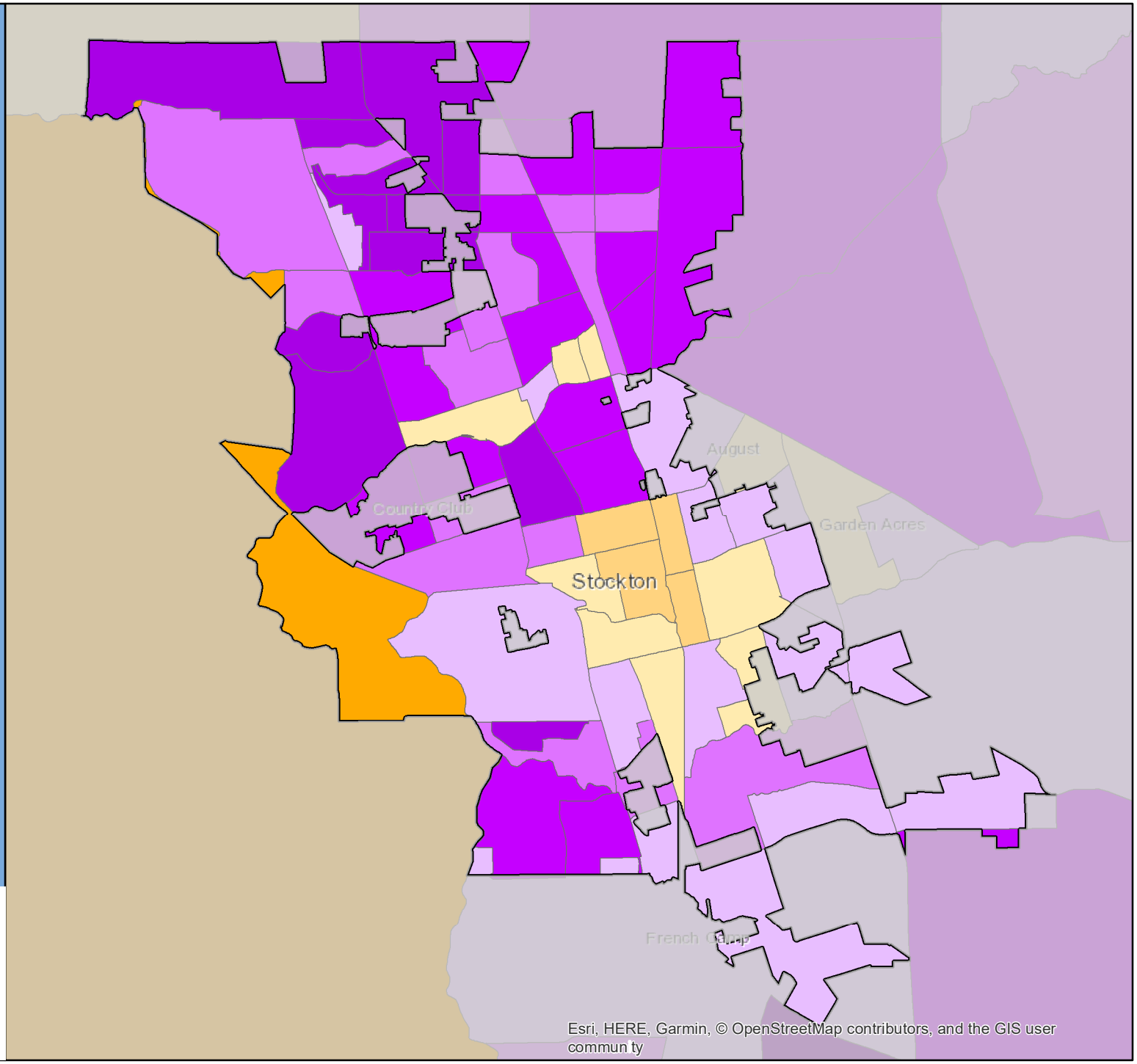

CA CENSUS 2020

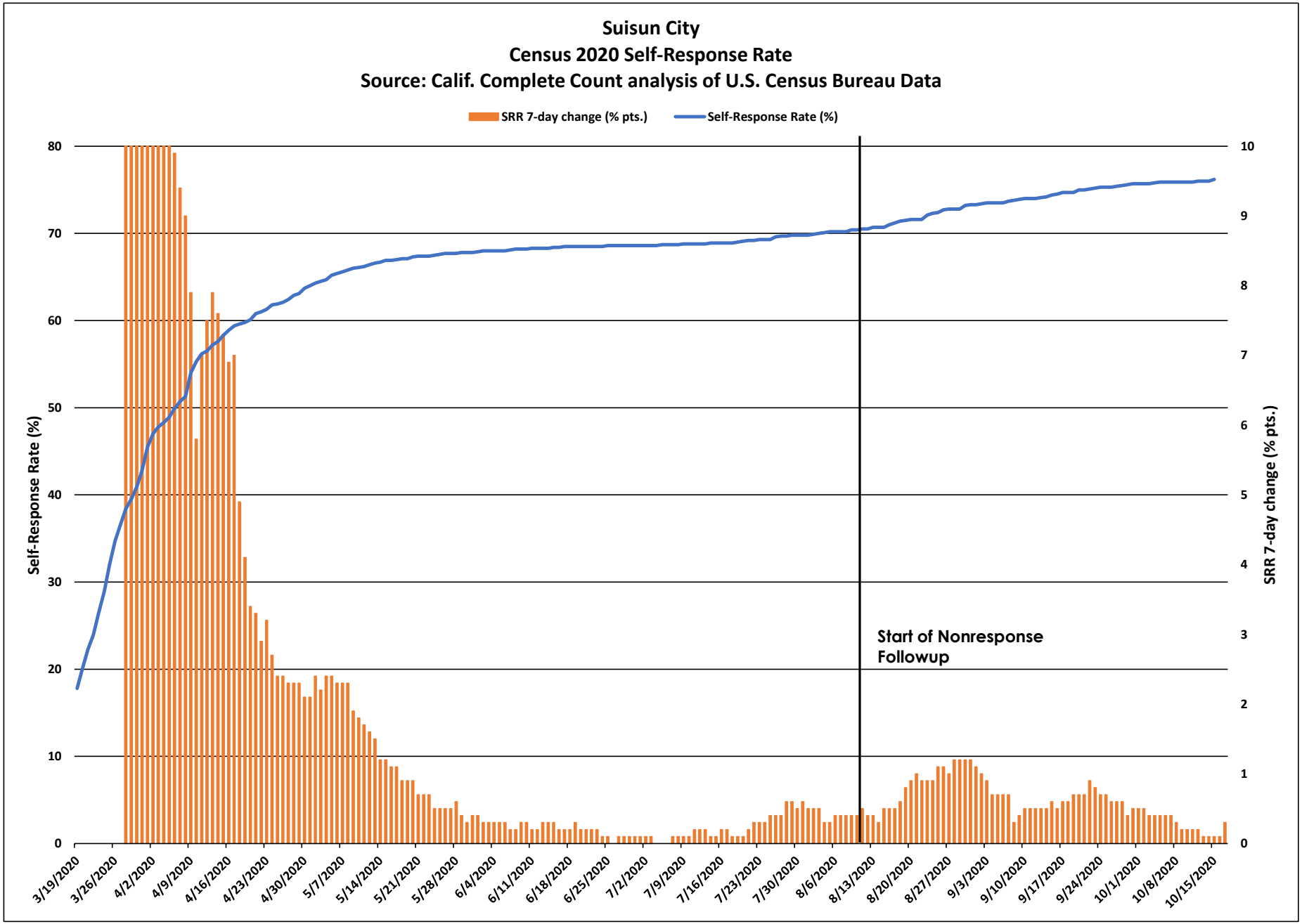
Suisun City
Census 2020 Self-Response Rate
Source: Calif. Complete Count analysis of U.S. Census Bureau Data
SRR 7-day change (% pts.)
Self-Response Rate (%)
Self-Response Rate (%)
SRR 7-day change (% pts.)
Start of Nonresponse Followup
0
10
20
30
40
50
60
70
80
0
1
2
3
4
5
6
7
8
9
10
3/19/2020
3/26/2020
4/2/2020
4/9/2020
4/16/2020
4/23/2020
4/30/2020
5/7/2020
5/14/2020
5/21/2020
5/28/2020
6/4/2020
6/11/2020
6/18/2020
6/25/2020
7/2/2020
7/9/2020
7/16/2020
7/23/2020
7/30/2020
8/6/2020
8/13/2020
8/20/2020
8/27/2020
9/3/2020
9/10/2020
9/17/2020
9/24/2020
10/1/2020
10/8/2020
10/15/2020

Suisun City

March 12 - Oct. 15 Census 2020 Self-Response Rate: 76.2%

Census tract Self-Response Rate (%)

- 0 - 15
- 15 - 30
- 30 - 40
- 40 - 50
- 50 - 56
- 56 - 62
- 62 - 68
- 68 - 74
- 74 - 85
- 85 - 100

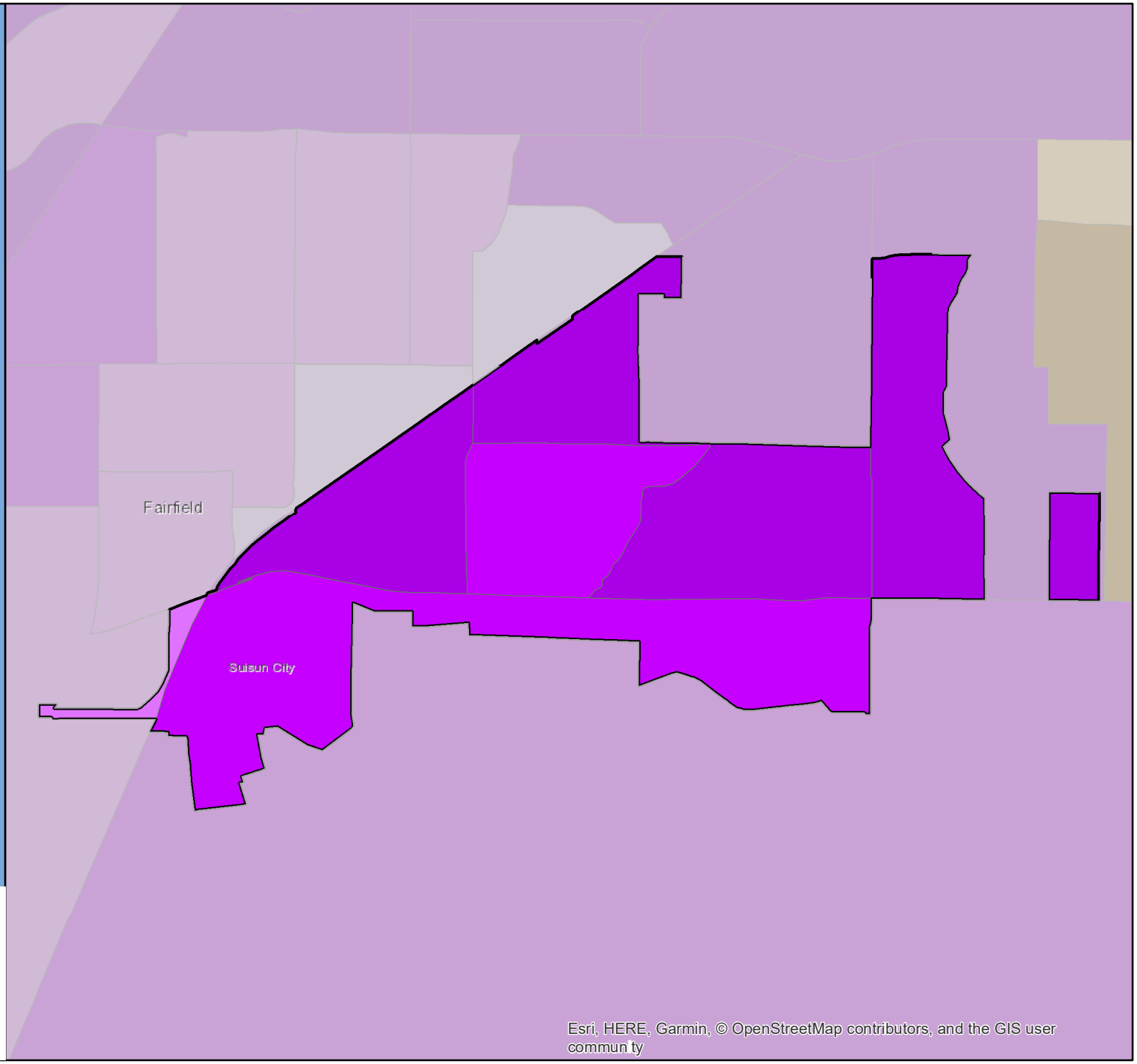

CA CENSUS 2020

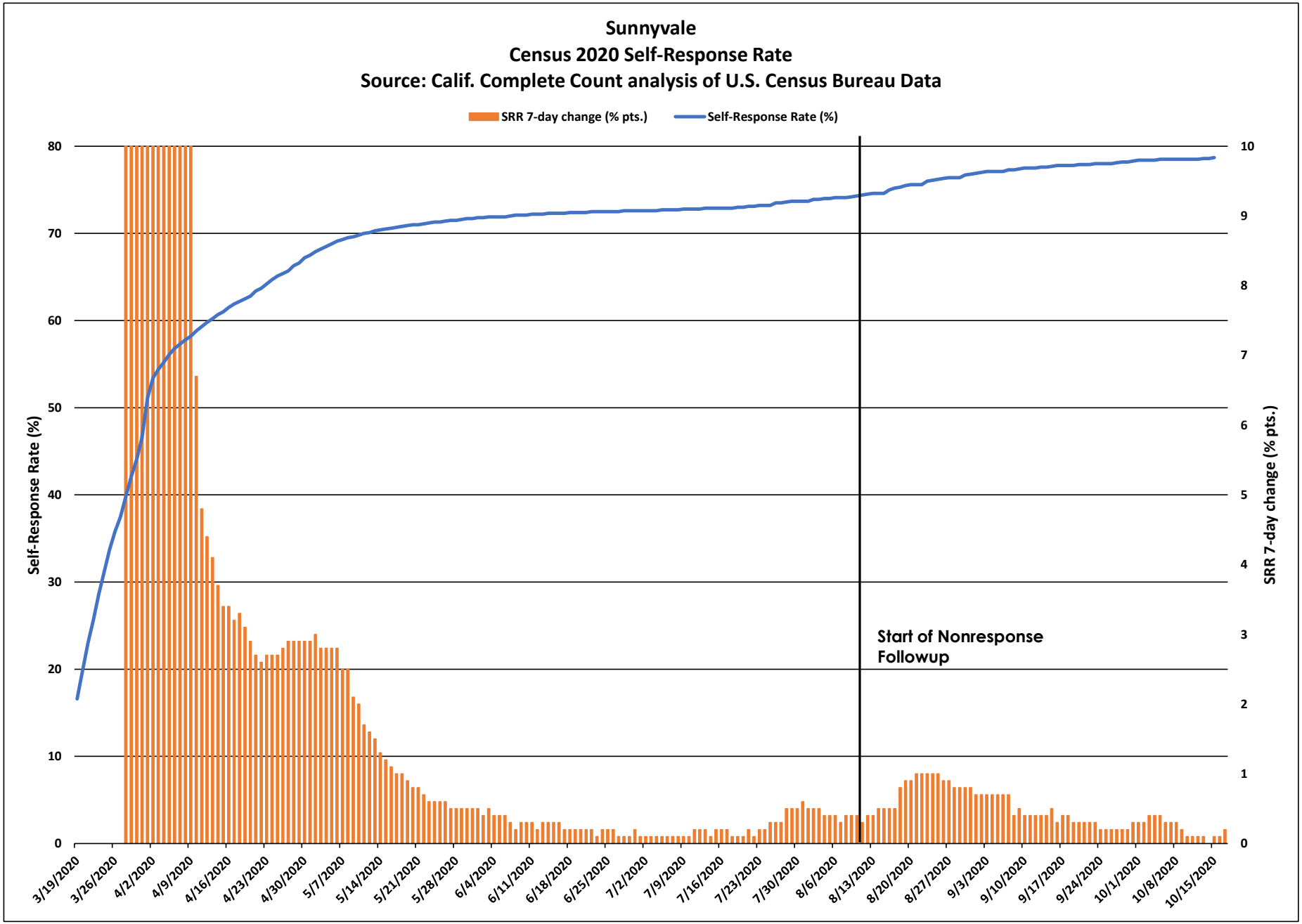
Sunnyvale
Census 2020 Self-Response Rate
Source: Calif. Complete Count analysis of U.S. Census Bureau Data
SRR 7-day change (% pts.)
Self-Response Rate (%)
Self-Response Rate (%)
SRR 7-day change (% pts.)
Start of Nonresponse Followup
0
10
20
30
40
50
60
70
80
0
1
2
3
4
5
6
7
8
9
10
3/19/2020
3/26/2020
4/2/2020
4/9/2020
4/16/2020
4/23/2020
4/30/2020
5/7/2020
5/14/2020
5/21/2020
5/28/2020
6/4/2020
6/11/2020
6/18/2020
6/25/2020
7/2/2020
7/9/2020
7/16/2020
7/23/2020
7/30/2020
8/6/2020
8/13/2020
8/20/2020
8/27/2020
9/3/2020
9/10/2020
9/17/2020
9/24/2020
10/1/2020
10/8/2020
10/15/2020

Sunnyvale

March 12 - Oct. 15 Census 2020 Self-Response Rate: 78.7%

Census tract Self-Response Rate (%)

- 0 - 15
- 15 - 30
- 30 - 40
- 40 - 50
- 50 - 56
- 56 - 62
- 62 - 68
- 68 - 74
- 74 - 85
- 85 - 100

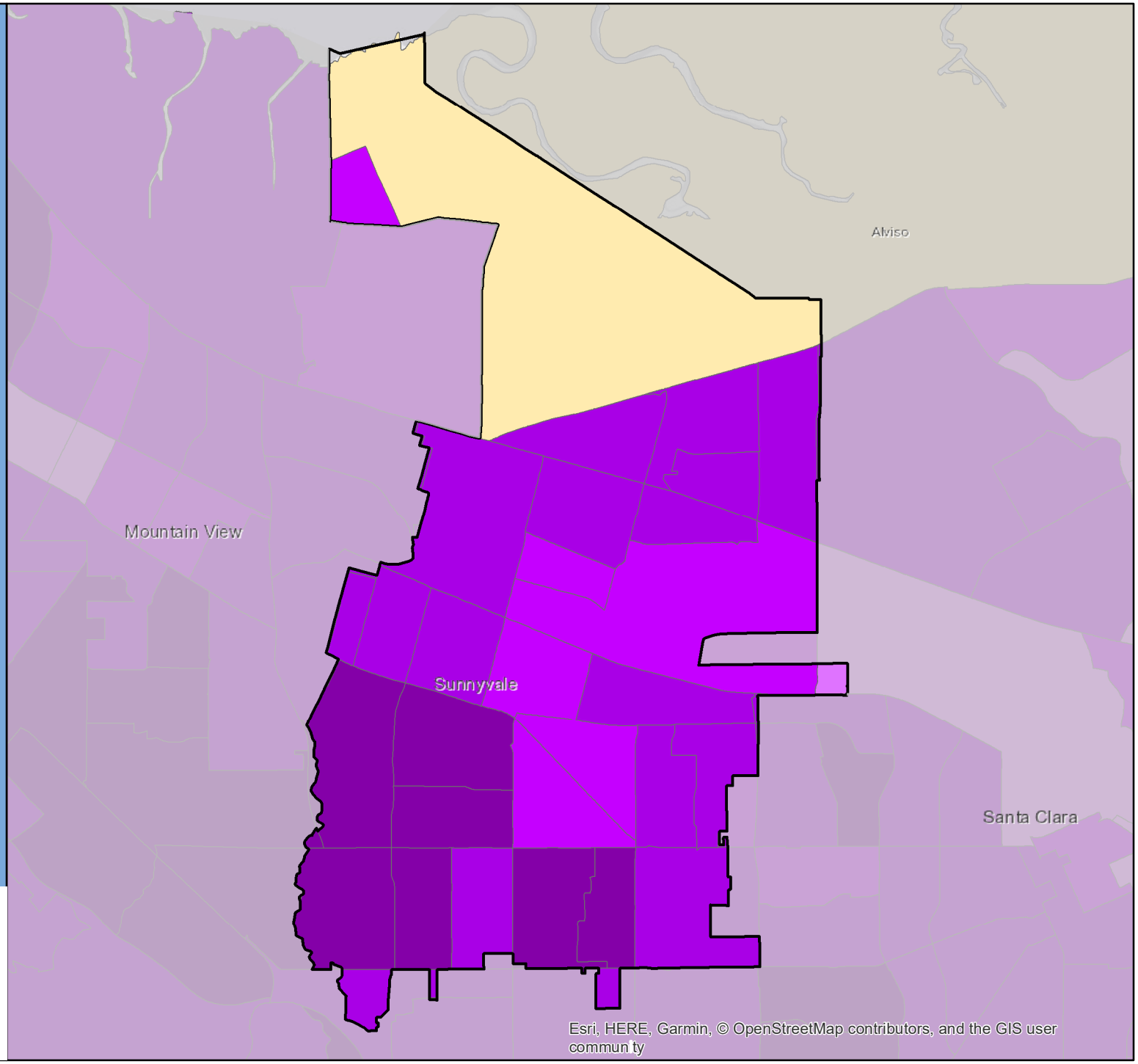

CA CENSUS 2020

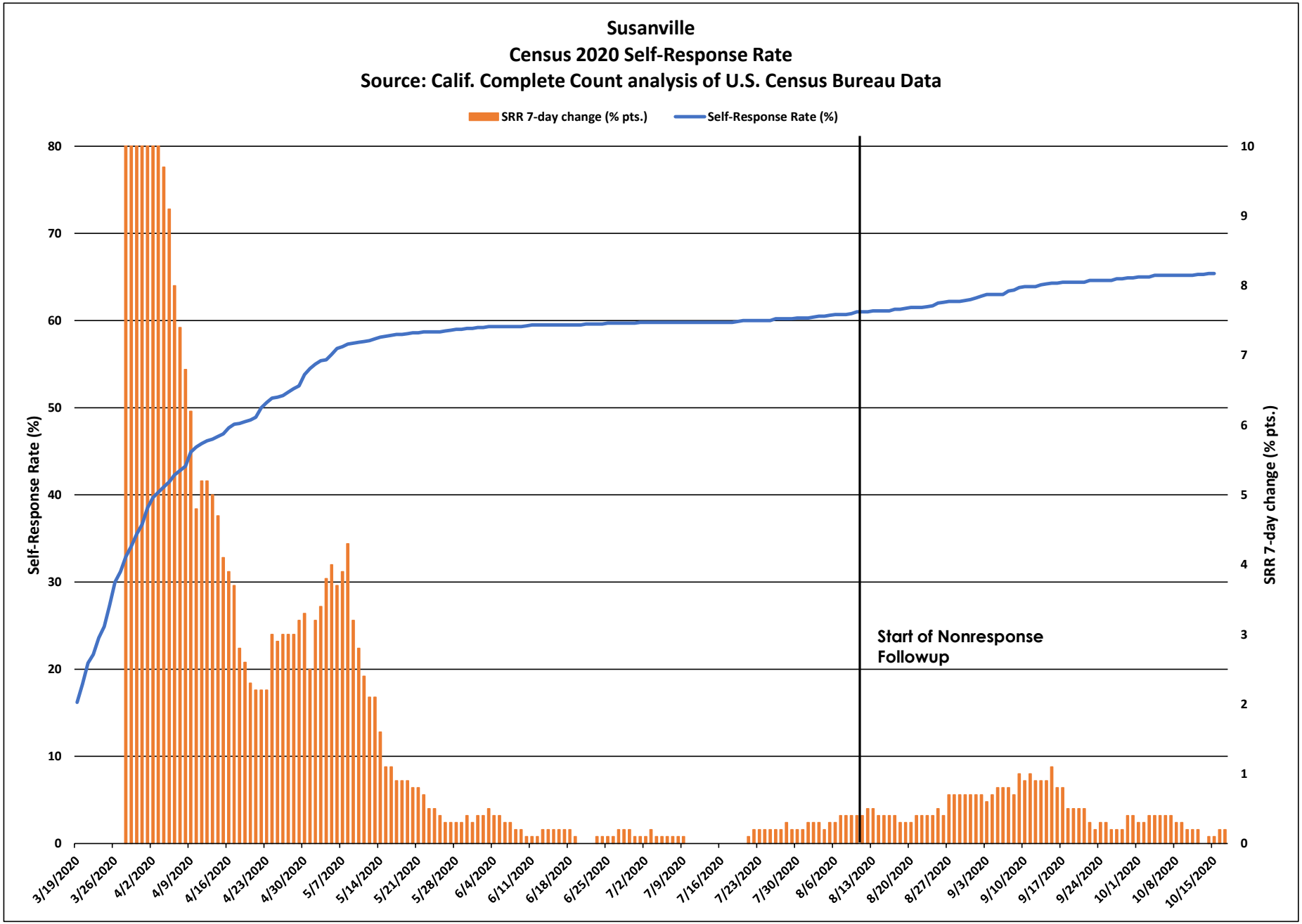
Susanville
Census 2020 Self-Response Rate
Source: Calif. Complete Count analysis of U.S. Census Bureau Data
SRR 7-day change (% pts.)
Self-Response Rate (%)
Self-Response Rate (%)
SRR 7-day change (% pts.)
Start of Nonresponse Followup
80
70
60
50
40
30
20
10
0
10
9
8
7
6
5
4
3
2
1
0
3/19/2020
3/26/2020
4/2/2020
4/9/2020
4/16/2020
4/23/2020
4/30/2020
5/7/2020
5/14/2020
5/21/2020
5/28/2020
6/4/2020
6/11/2020
6/18/2020
6/25/2020
7/2/2020
7/9/2020
7/16/2020
7/23/2020
7/30/2020
8/6/2020
8/13/2020
8/20/2020
8/27/2020
9/3/2020
9/10/2020
9/17/2020
9/24/2020
10/1/2020
10/8/2020
10/15/2020

Susanville

March 12 - Oct. 15 Census 2020 Self-Response Rate: 65.4%

Census tract Self-Response Rate (%)

- 0 - 15
- 15 - 30
- 30 - 40
- 40 - 50
- 50 - 56
- 56 - 62
- 62 - 68
- 68 - 74
- 74 - 85
- 85 - 100

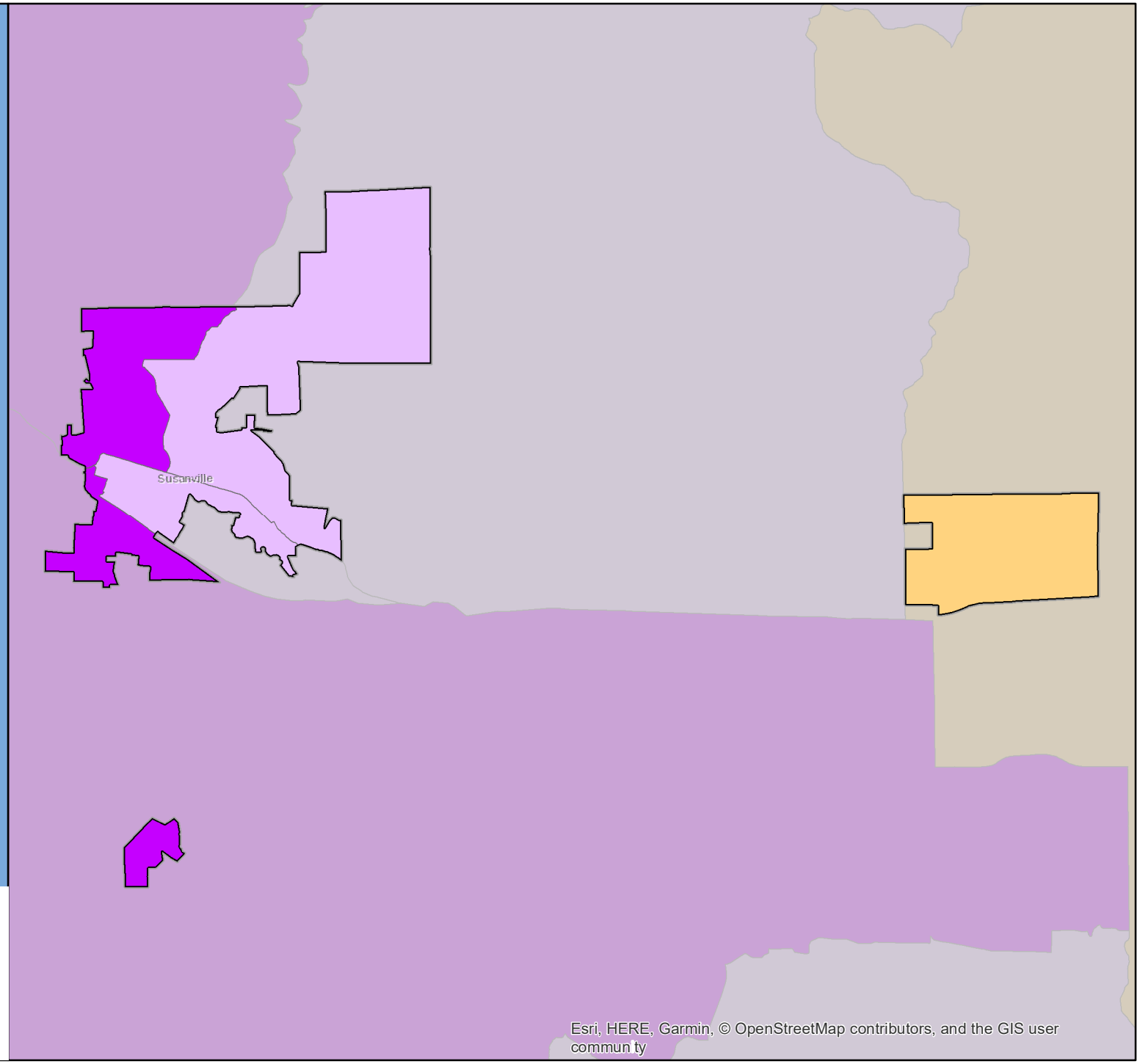

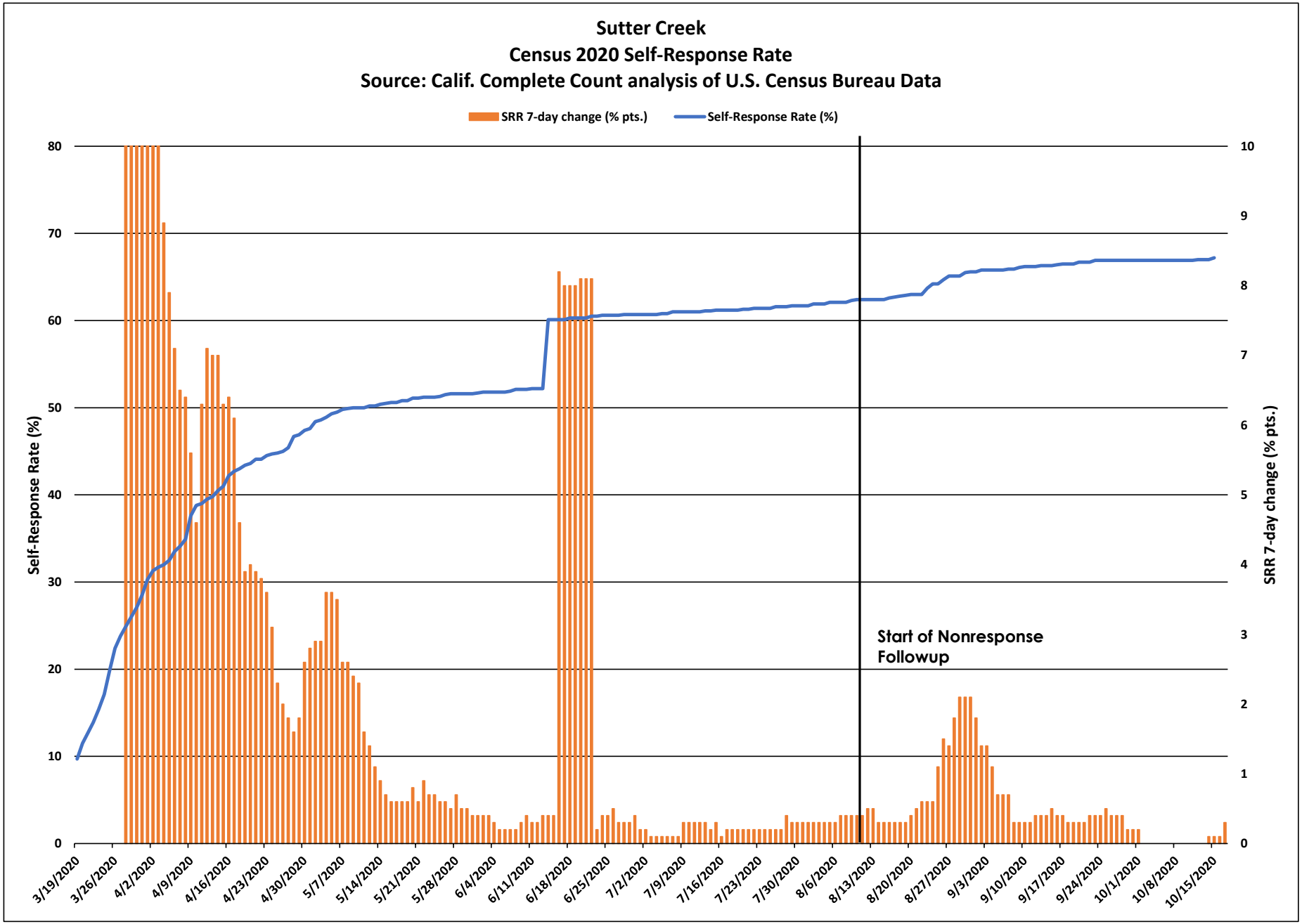
Sutter Creek
Census 2020 Self-Response Rate
Source: Calif. Complete Count analysis of U.S. Census Bureau Data
SRR 7-day change (% pts.)
Self-Response Rate (%)
Self-Response Rate (%)
SRR 7-day change (% pts.)
Start of Nonresponse Followup
0
10
20
30
40
50
60
70
80
0
1
2
3
4
5
6
7
8
9
10
3/19/2020
3/26/2020
4/2/2020
4/9/2020
4/16/2020
4/23/2020
4/30/2020
5/7/2020
5/14/2020
5/21/2020
5/28/2020
6/4/2020
6/11/2020
6/18/2020
6/25/2020
7/2/2020
7/9/2020
7/16/2020
7/23/2020
7/30/2020
8/6/2020
8/13/2020
8/20/2020
8/27/2020
9/3/2020
9/10/2020
9/17/2020
9/24/2020
10/1/2020
10/8/2020
10/15/2020

Sutter Creek

March 12 - Oct. 15 Census 2020 Self-Response Rate: 67.2%

Census tract Self-Response Rate (%)

- 0 - 15
- 15 - 30
- 30 - 40
- 40 - 50
- 50 - 56
- 56 - 62
- 62 - 68
- 68 - 74
- 74 - 85
- 85 - 100

CA CENSUS 2020

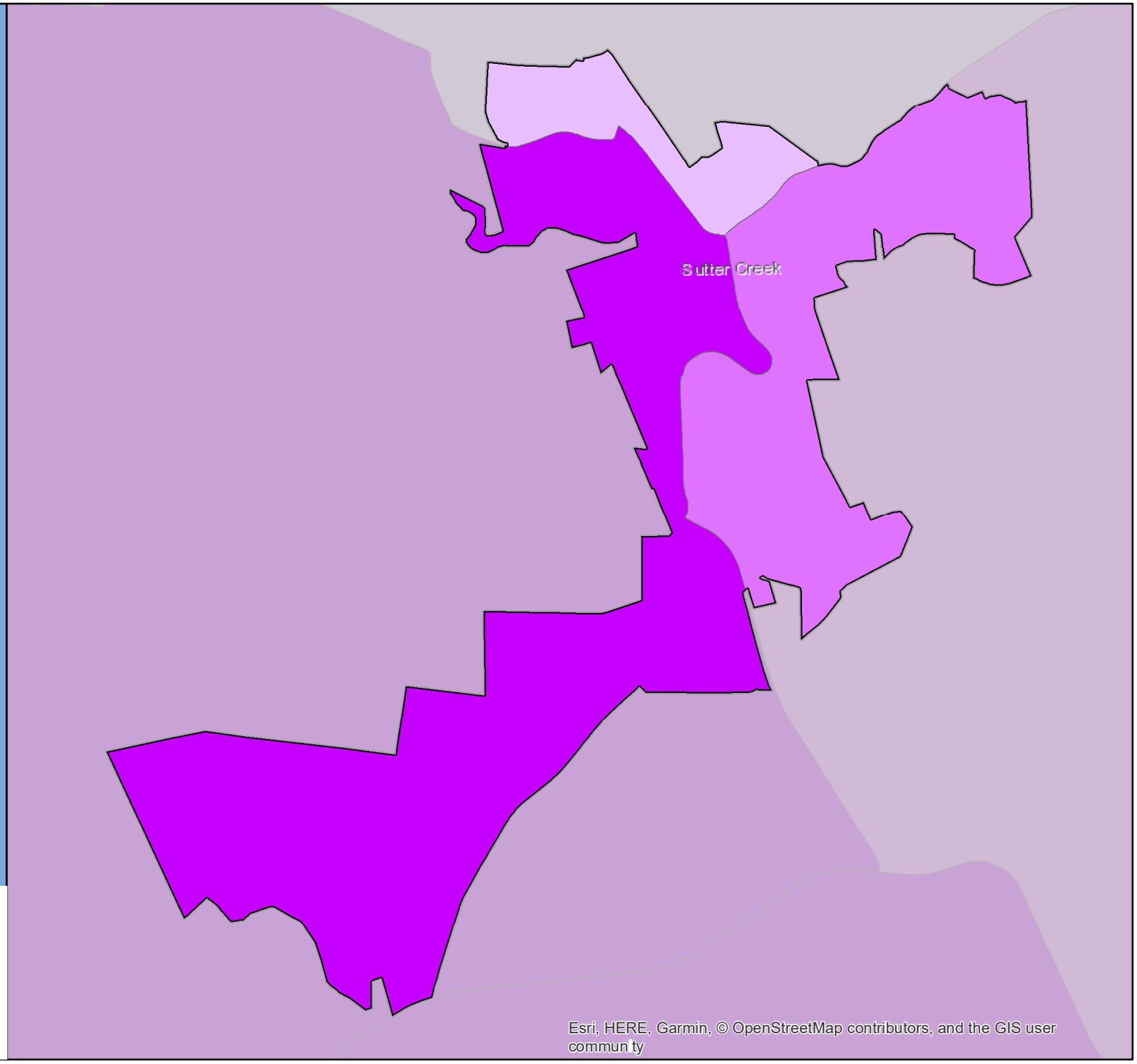

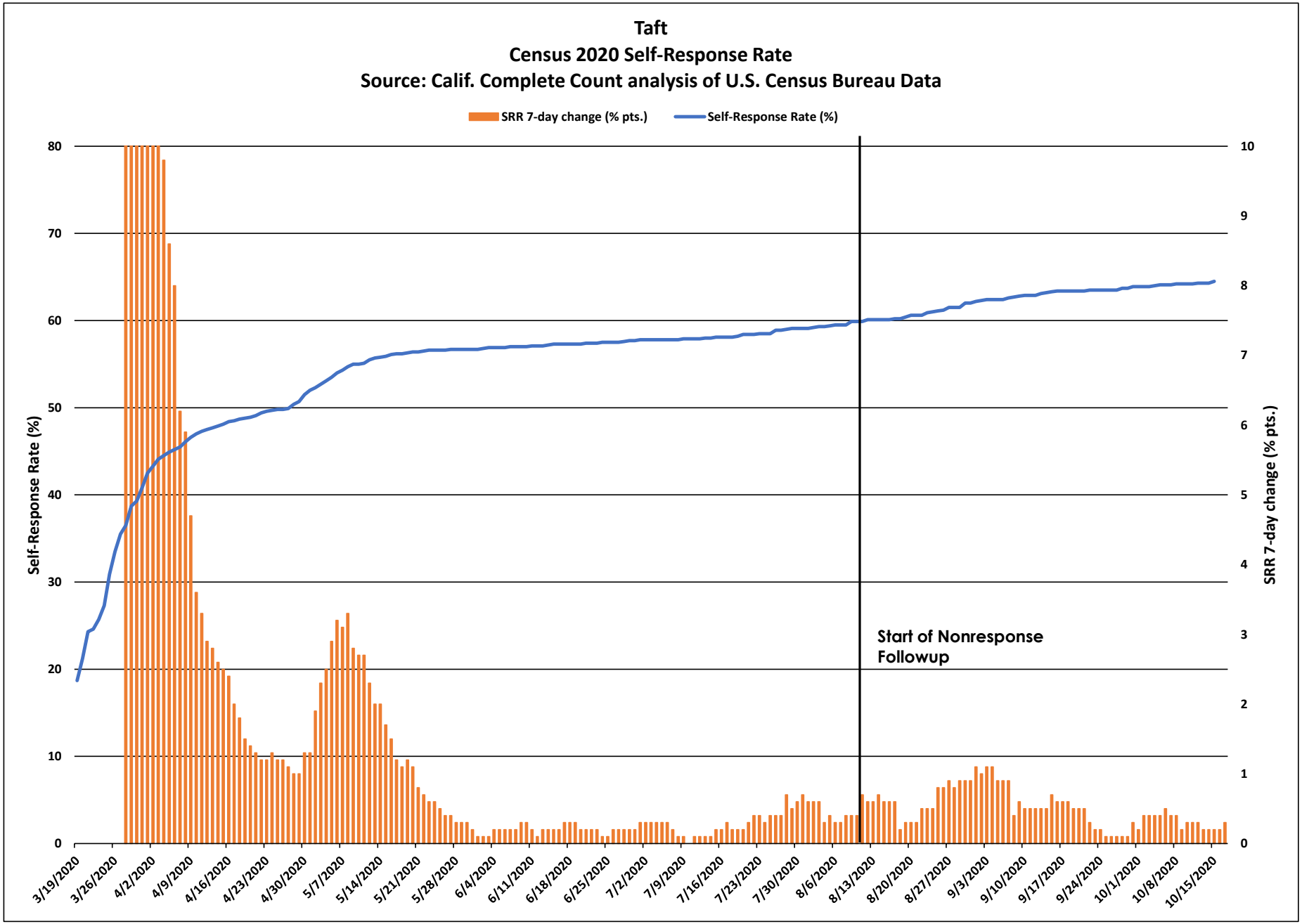
Taft
Census 2020 Self-Response Rate
Source: Calif. Complete Count analysis of U.S. Census Bureau Data
SRR 7-day change (% pts.)
Self-Response Rate (%)
Self-Response Rate (%)
SRR 7-day change (% pts.)
Start of Nonresponse Followup
80
70
60
50
40
30
20
10
0
10
9
8
7
6
5
4
3
2
1
0
3/19/2020
3/26/2020
4/2/2020
4/9/2020
4/16/2020
4/23/2020
4/30/2020
5/7/2020
5/14/2020
5/21/2020
5/28/2020
6/4/2020
6/11/2020
6/18/2020
6/25/2020
7/2/2020
7/9/2020
7/16/2020
7/23/2020
7/30/2020
8/6/2020
8/13/2020
8/20/2020
8/27/2020
9/3/2020
9/10/2020
9/17/2020
9/24/2020
10/1/2020
10/8/2020
10/15/2020

Taft

March 12 - Oct. 15 Census 2020 Self-Response Rate: 64.5%

Census tract Self-Response Rate (%)

- 0 - 15
- 15 - 30
- 30 - 40
- 40 - 50
- 50 - 56
- 56 - 62
- 62 - 68
- 68 - 74
- 74 - 85
- 85 - 100

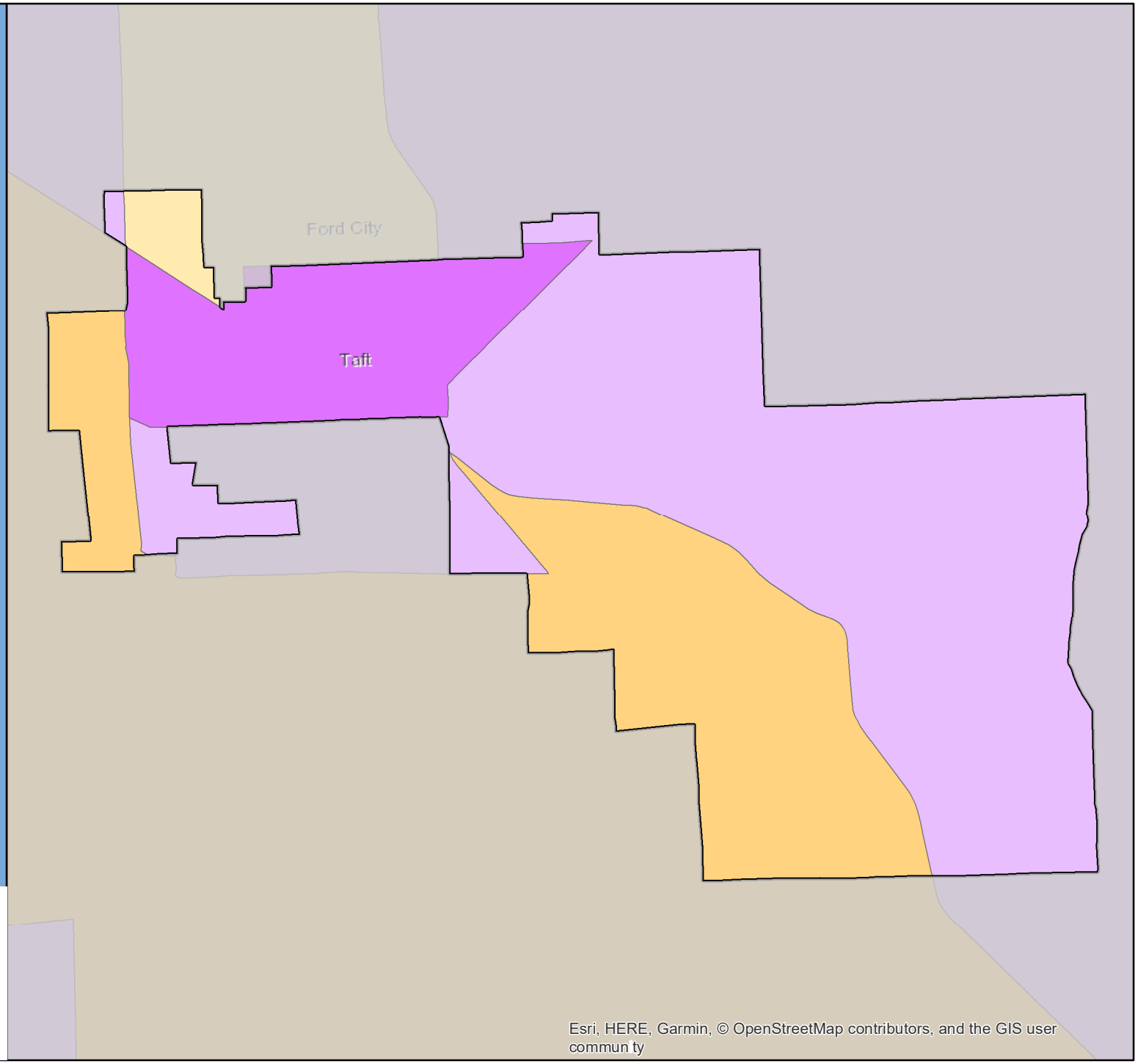

CA CENSUS 2020

Esri, HERE, Garmin, © OpenStreetMap contributors, and the GIS user commun ty

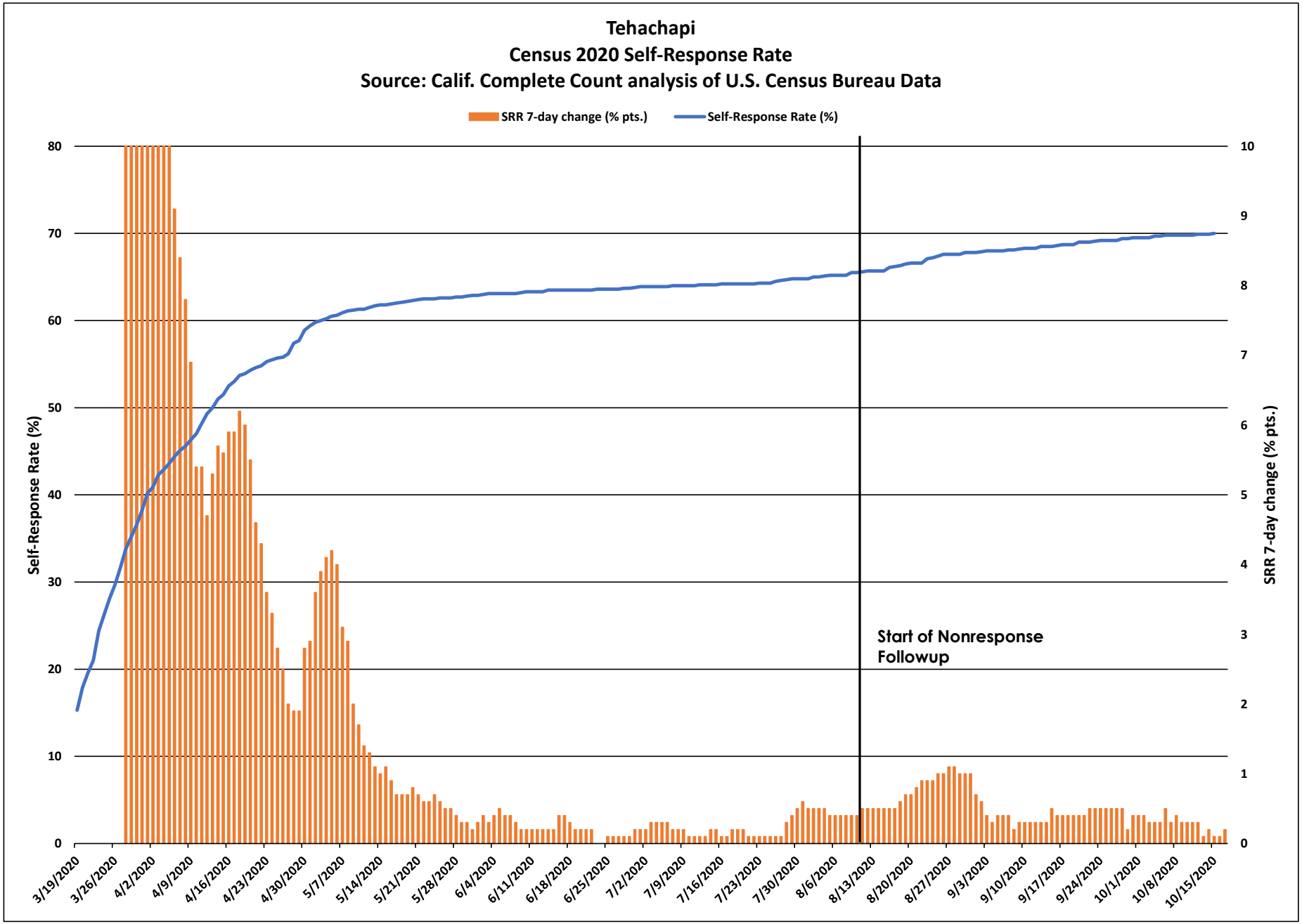
Tehachapi
Census 2020 Self-Response Rate
Source: Calif. Complete Count analysis of U.S. Census Bureau Data
SRR 7-day change (% pts.)
Self-Response Rate (%)
Self-Response Rate (%)
SRR 7-day change (% pts.)
Start of Nonresponse Followup
0
10
20
30
40
50
60
70
80
0
1
2
3
4
5
6
7
8
9
10
3/19/2020
3/26/2020
4/2/2020
4/9/2020
4/16/2020
4/23/2020
4/30/2020
5/7/2020
5/14/2020
5/21/2020
5/28/2020
6/4/2020
6/11/2020
6/18/2020
6/25/2020
7/2/2020
7/9/2020
7/16/2020
7/23/2020
7/30/2020
8/6/2020
8/13/2020
8/20/2020
8/27/2020
9/3/2020
9/10/2020
9/17/2020
9/24/2020
10/1/2020
10/8/2020
10/15/2020

Tehachapi

March 12 - Oct. 15 Census 2020 Self-Response Rate: 70.0%

Census tract Self-Response Rate (%)

- 0 - 15
- 15 - 30
- 30 - 40
- 40 - 50
- 50 - 56
- 56 - 62
- 62 - 68
- 68 - 74
- 74 - 85
- 85 - 100

CA CENSUS 2020

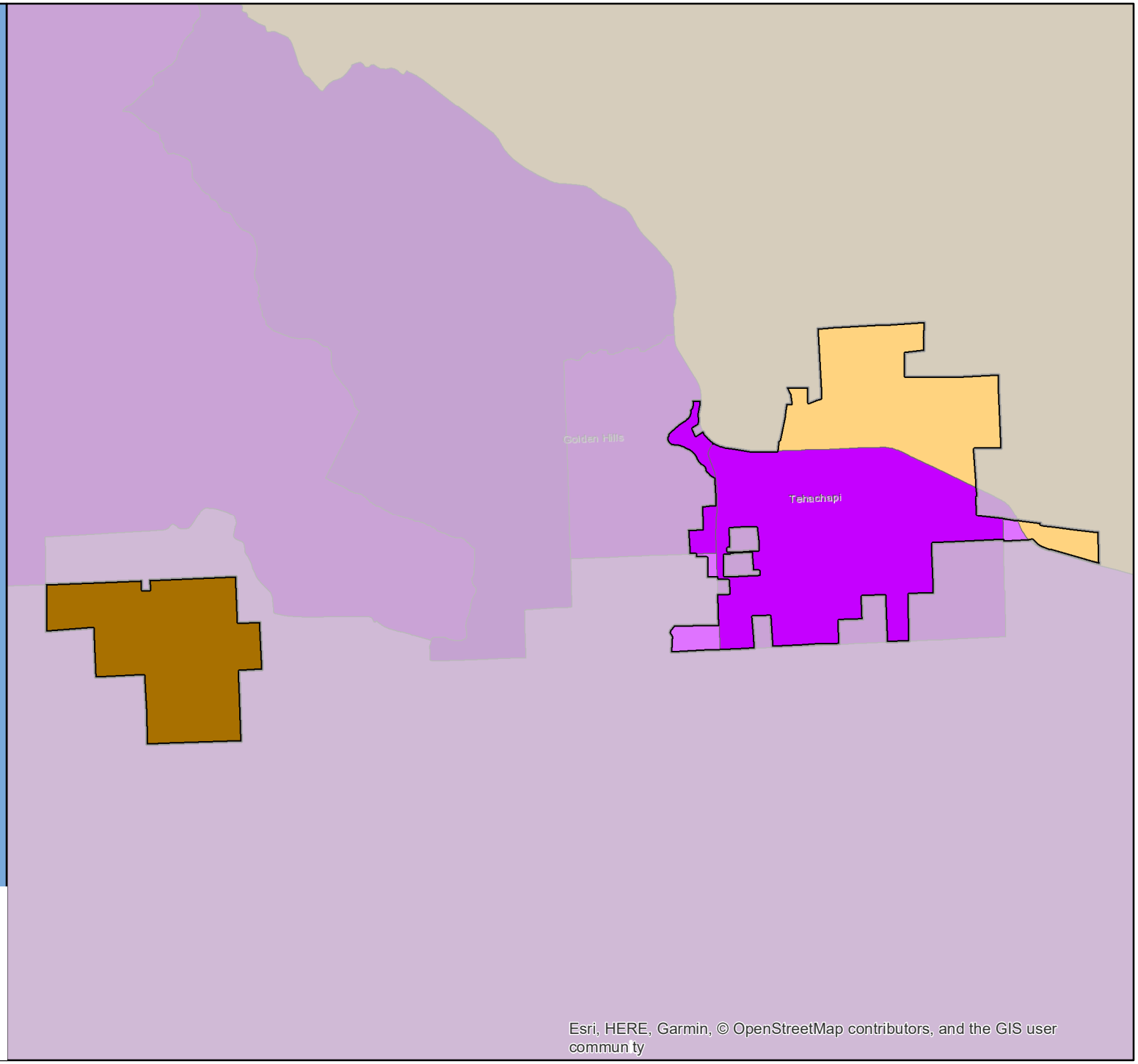

Esri, HERE, Garmin, © OpenStreetMap contributors, and the GIS user commun ty

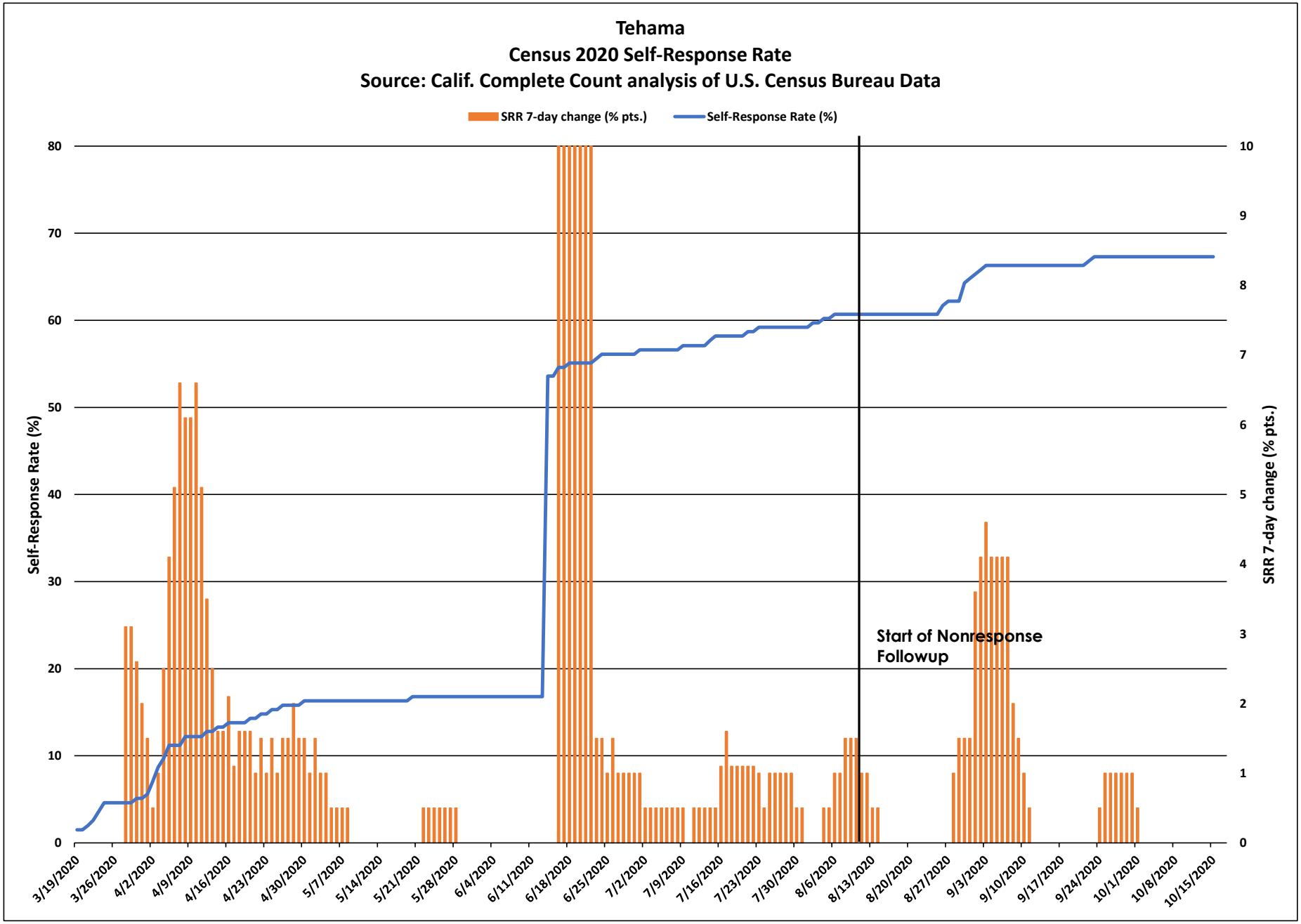
Tehama
Census 2020 Self-Response Rate
Source: Calif. Complete Count analysis of U.S. Census Bureau Data
SRR 7-day change (% pts.)
Self-Response Rate (%)
Self-Response Rate (%)
SRR 7-day change (% pts.)
Start of Nonresponse Followup
0
10
20
30
40
50
60
70
80
0
1
2
3
4
5
6
7
8
9
10
3/19/2020
3/26/2020
4/2/2020
4/9/2020
4/16/2020
4/23/2020
4/30/2020
5/7/2020
5/14/2020
5/21/2020
5/28/2020
6/4/2020
6/11/2020
6/18/2020
6/25/2020
7/2/2020
7/9/2020
7/16/2020
7/23/2020
7/30/2020
8/6/2020
8/13/2020
8/20/2020
8/27/2020
9/3/2020
9/10/2020
9/17/2020
9/24/2020
10/1/2020
10/8/2020
10/15/2020

Tehama

March 12 - Oct. 15 Census 2020 Self-Response Rate: 67.3%

Census tract Self-Response Rate (%)

- 0 - 15
- 15 - 30
- 30 - 40
- 40 - 50
- 50 - 56
- 56 - 62
- 62 - 68
- 68 - 74
- 74 - 85
- 85 - 100

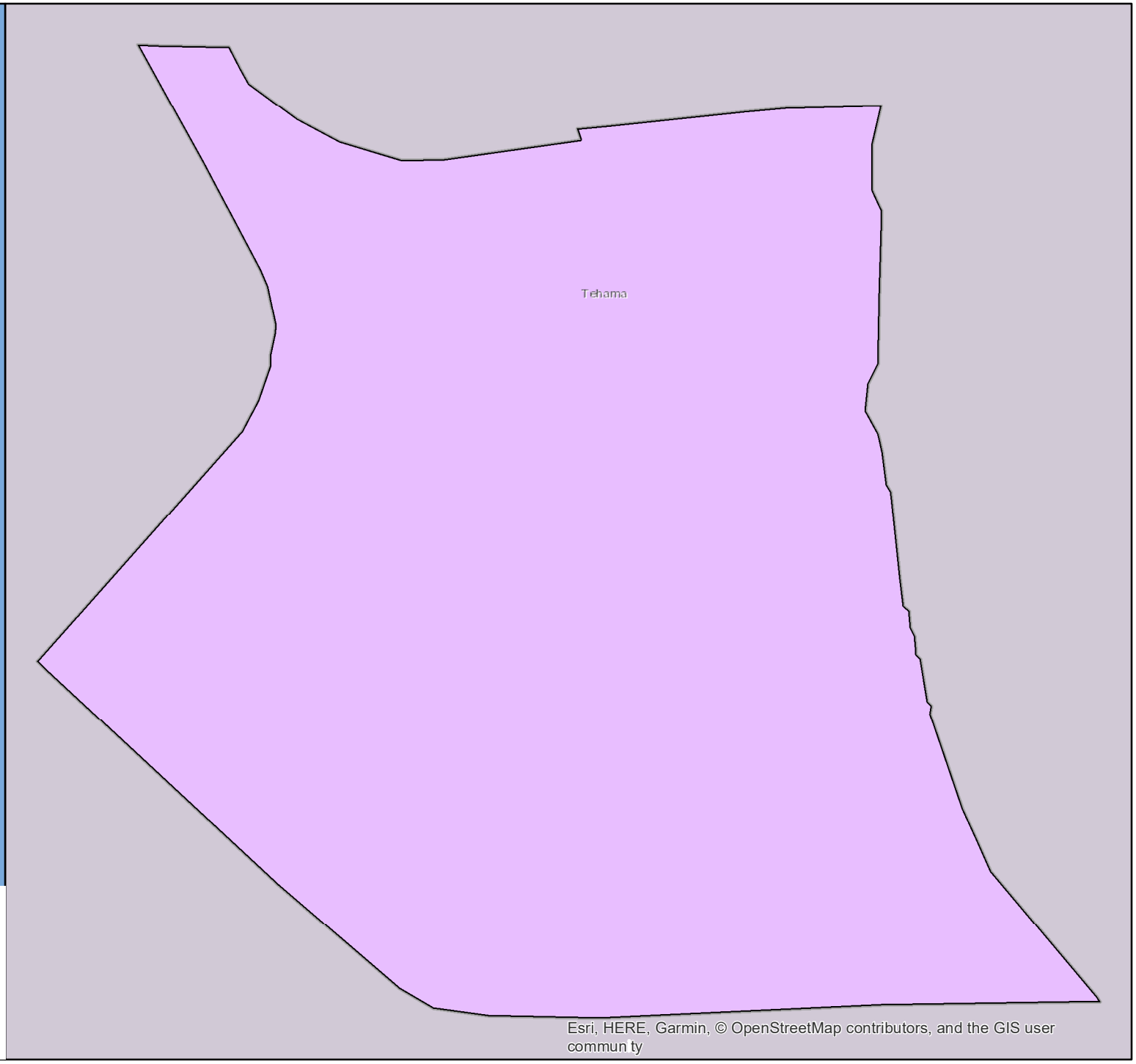

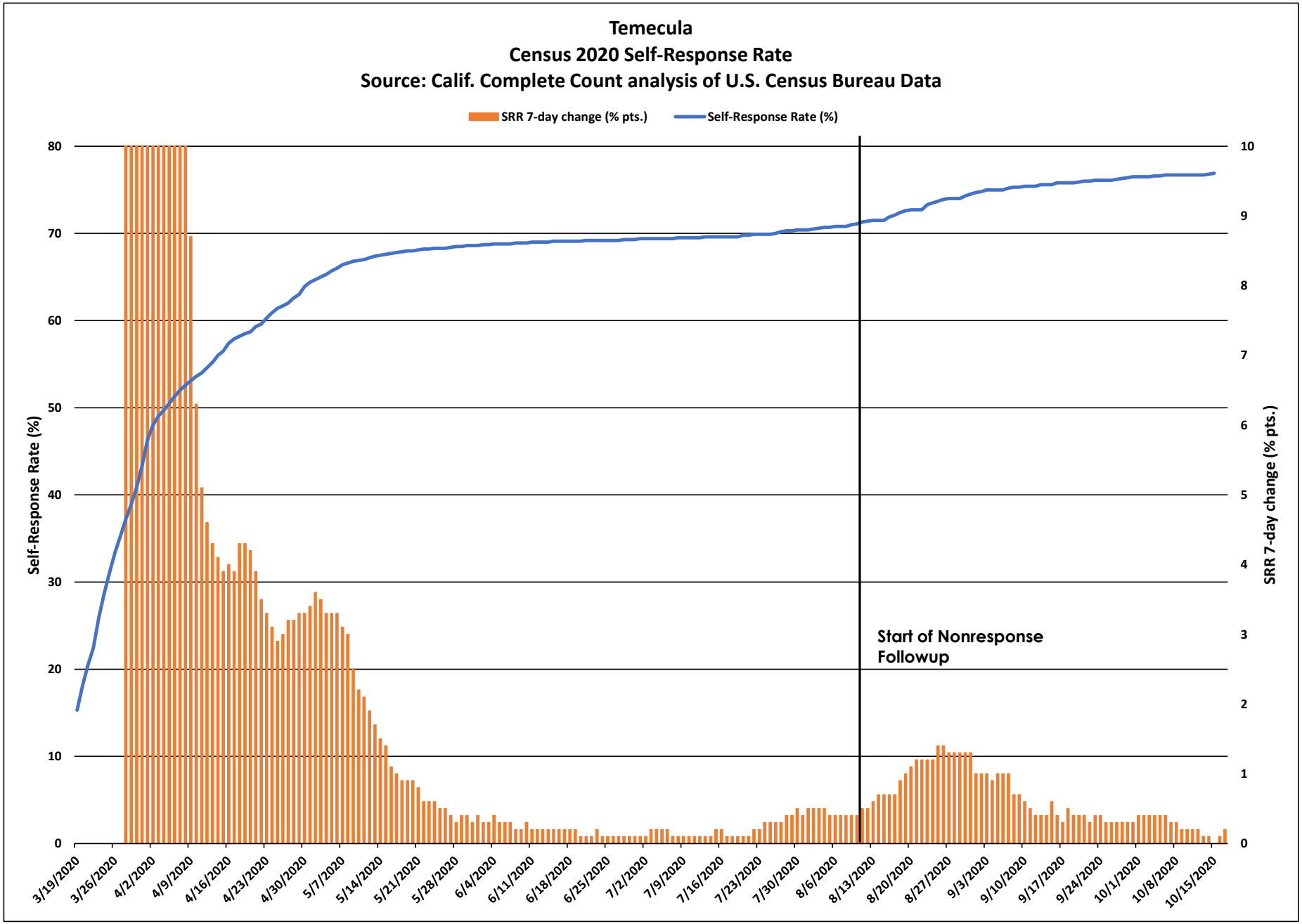
Temecula
Census 2020 Self-Response Rate
Source: Calif. Complete Count analysis of U.S. Census Bureau Data
SRR 7-day change (% pts.)
Self-Response Rate (%)
Self-Response Rate (%)
SRR 7-day change (% pts.)
Start of Nonresponse Followup
80
70
60
50
40
30
20
10
0
10
9
8
7
6
5
4
3
2
1
0
3/19/2020
3/26/2020
4/2/2020
4/9/2020
4/16/2020
4/23/2020
4/30/2020
5/7/2020
5/14/2020
5/21/2020
5/28/2020
6/4/2020
6/11/2020
6/18/2020
6/25/2020
7/2/2020
7/9/2020
7/16/2020
7/23/2020
7/30/2020
8/6/2020
8/13/2020
8/20/2020
8/27/2020
9/3/2020
9/10/2020
9/17/2020
9/24/2020
10/1/2020
10/8/2020
10/15/2020

Temecula

March 12 - Oct. 15 Census 2020 Self-Response Rate: 76.9%

Census tract Self-Response Rate (%)

- 0 - 15
- 15 - 30
- 30 - 40
- 40 - 50
- 50 - 56
- 56 - 62
- 62 - 68
- 68 - 74
- 74 - 85
- 85 - 100

CA CENSUS 2020

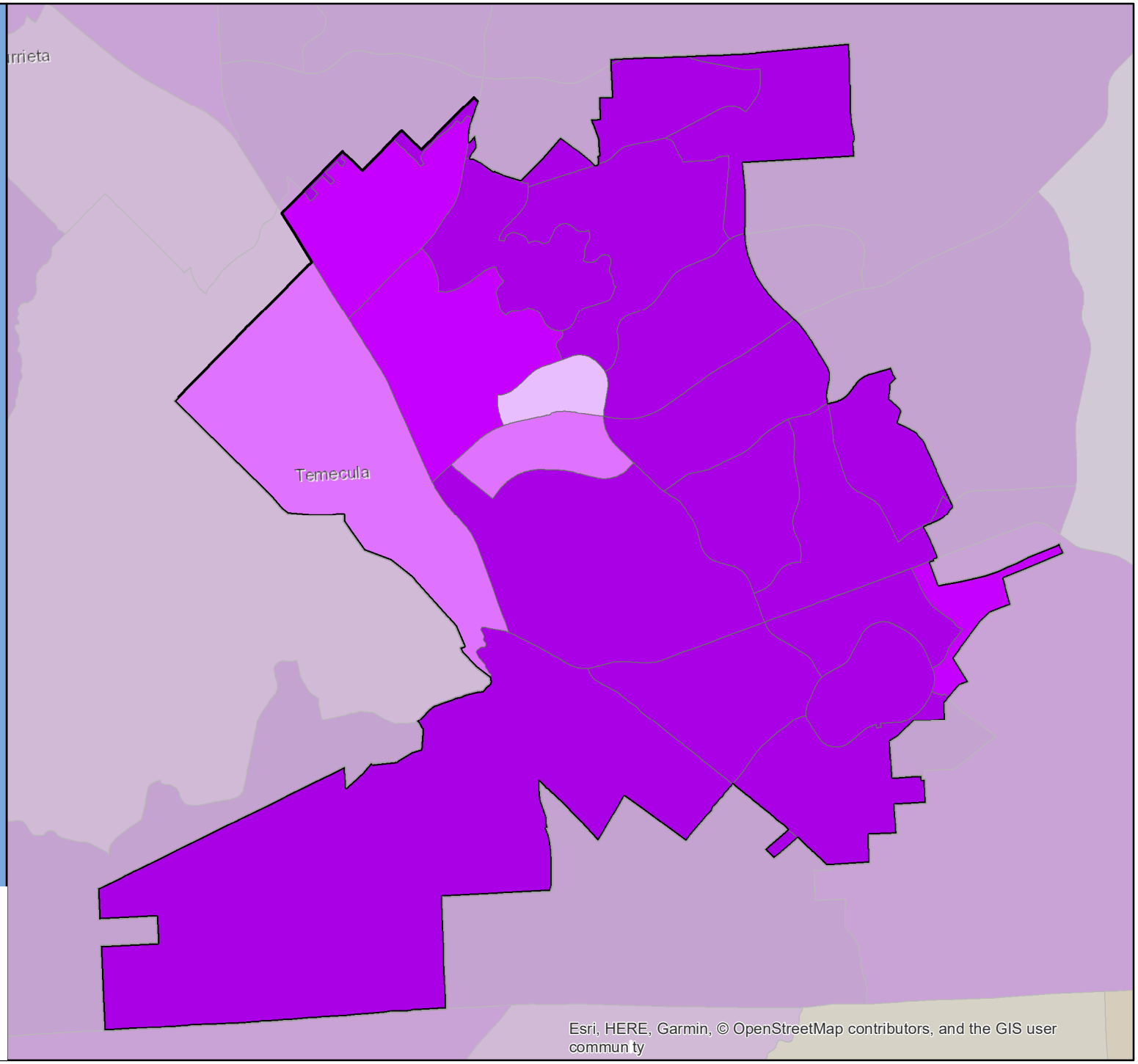

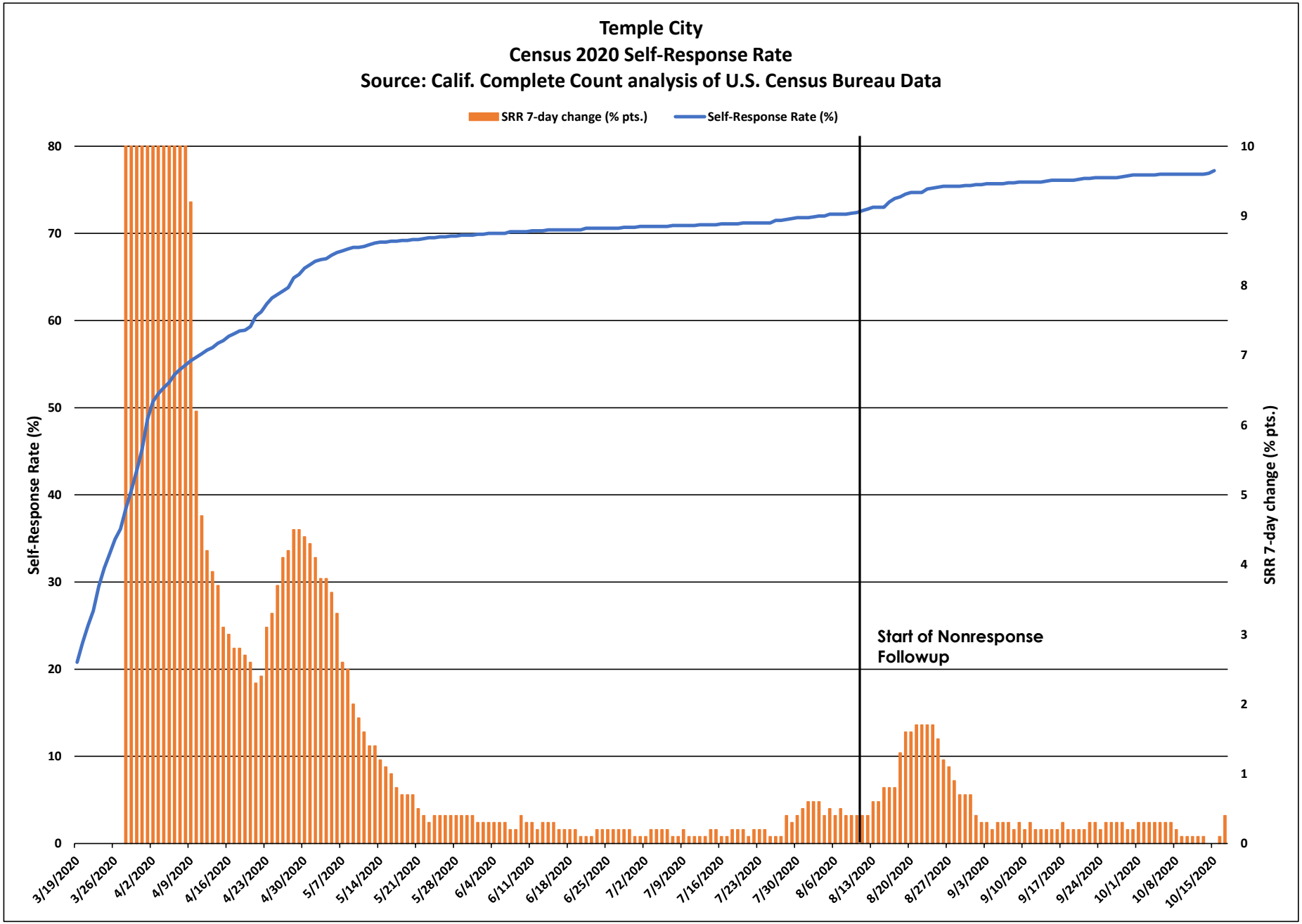
Temple City
Census 2020 Self-Response Rate
Source: Calif. Complete Count analysis of U.S. Census Bureau Data
SRR 7-day change (% pts.)
Self-Response Rate (%)
Self-Response Rate (%)
SRR 7-day change (% pts.)
Start of Nonresponse Followup
0
10
20
30
40
50
60
70
80
0
1
2
3
4
5
6
7
8
9
10
3/19/2020
3/26/2020
4/2/2020
4/9/2020
4/16/2020
4/23/2020
4/30/2020
5/7/2020
5/14/2020
5/21/2020
5/28/2020
6/4/2020
6/11/2020
6/18/2020
6/25/2020
7/2/2020
7/9/2020
7/16/2020
7/23/2020
7/30/2020
8/6/2020
8/13/2020
8/20/2020
8/27/2020
9/3/2020
9/10/2020
9/17/2020
9/24/2020
10/1/2020
10/8/2020
10/15/2020

Temple City

March 12 - Oct. 15 Census 2020 Self-Response Rate: 77.2%

Census tract Self-Response Rate (%)

- 0 - 15
- 15 - 30
- 30 - 40
- 40 - 50
- 50 - 56
- 56 - 62
- 62 - 68
- 68 - 74
- 74 - 85
- 85 - 100

CA CENSUS 2020

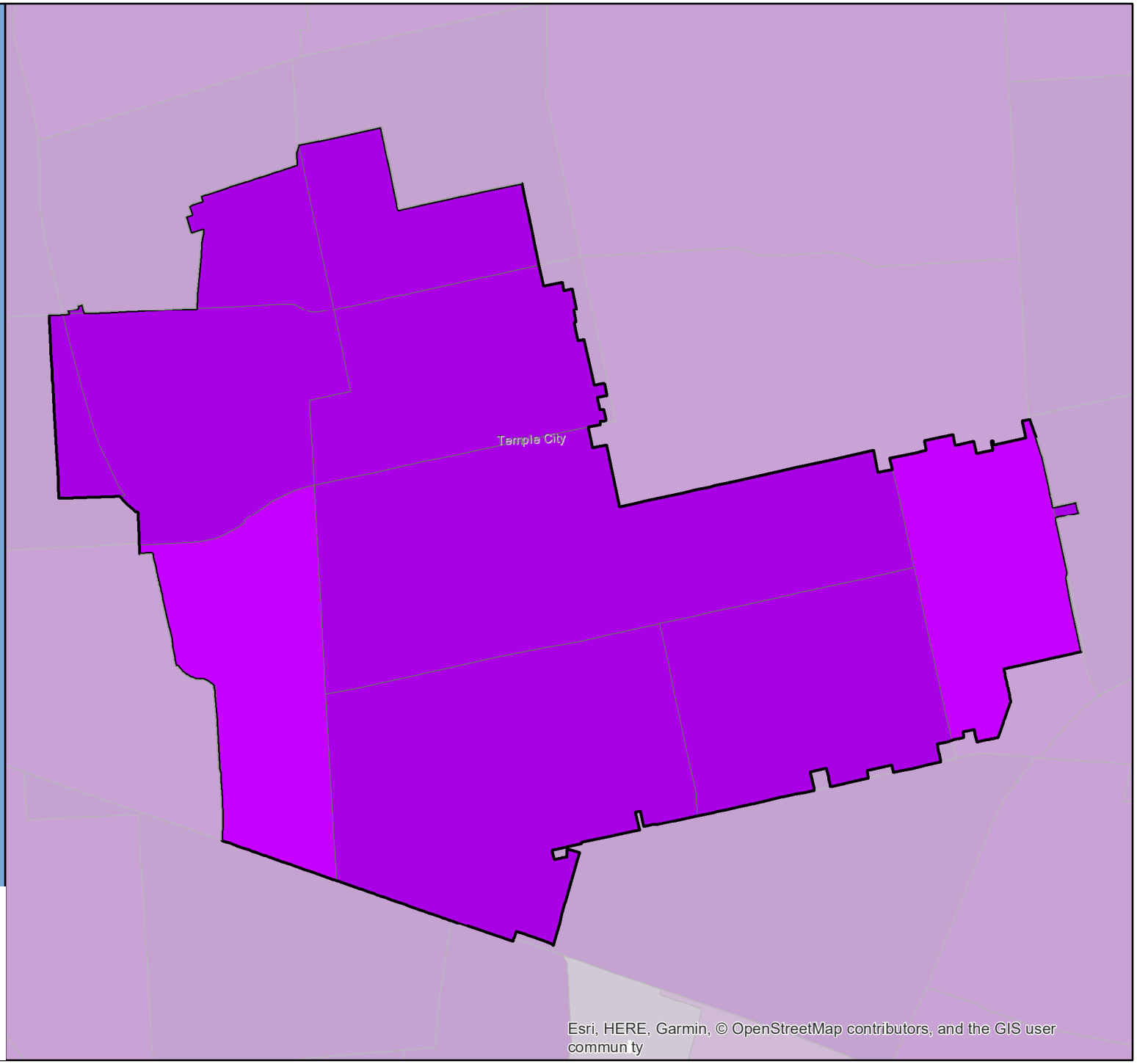

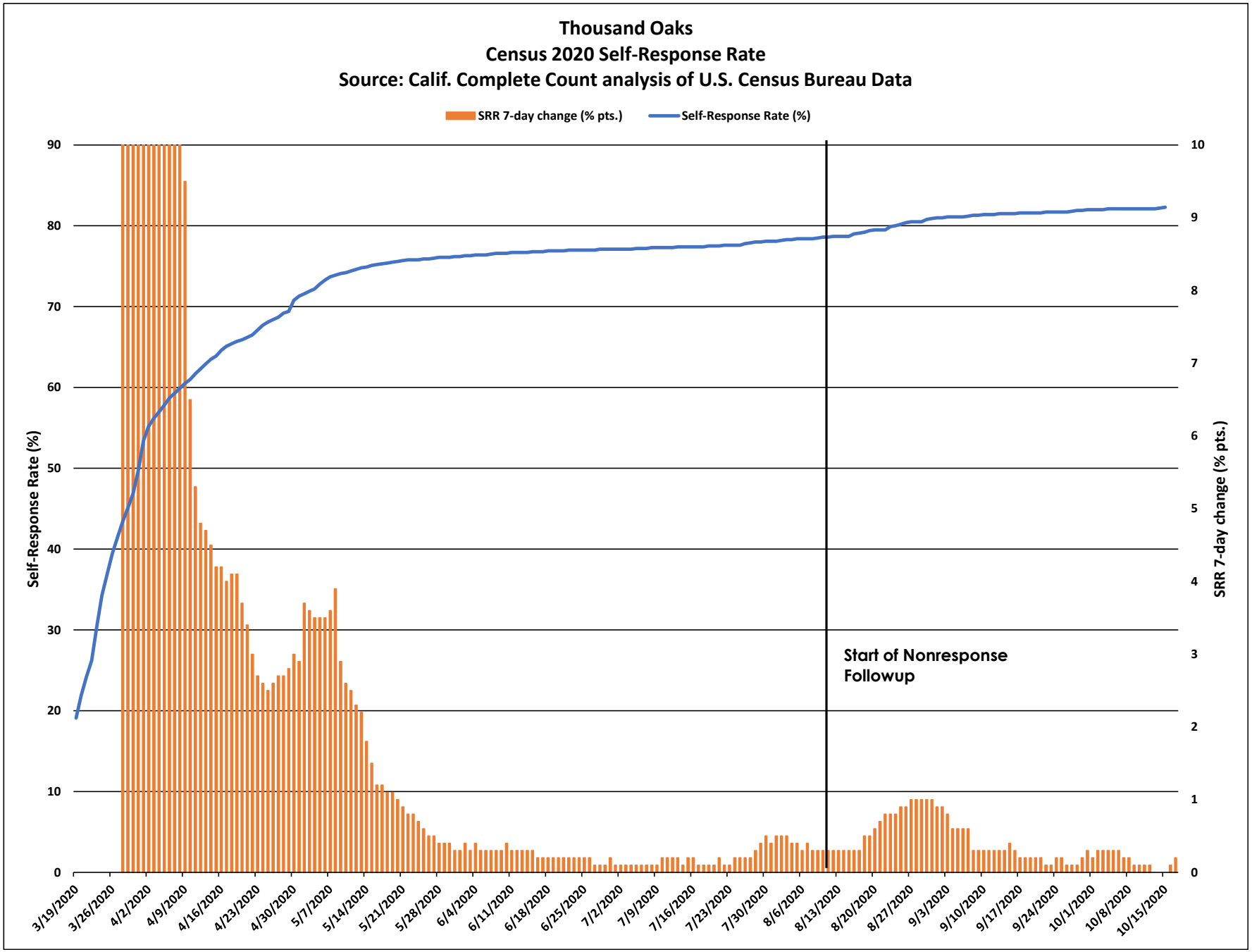
Thousand Oaks
Census 2020 Self-Response Rate
Source: Calif. Complete Count analysis of U.S. Census Bureau Data
SRR 7-day change (% pts.)
Self-Response Rate (%)
Self-Response Rate (%)
SRR 7-day change (% pts.)
Start of Nonresponse Followup
90
80
70
60
50
40
30
20
10
0
10
9
8
7
6
5
4
3
2
1
0
3/19/2020
3/26/2020
4/2/2020
4/9/2020
4/16/2020
4/23/2020
4/30/2020
5/7/2020
5/14/2020
5/21/2020
5/28/2020
6/4/2020
6/11/2020
6/18/2020
6/25/2020
7/2/2020
7/9/2020
7/16/2020
7/23/2020
7/30/2020
8/6/2020
8/13/2020
8/20/2020
8/27/2020
9/3/2020
9/10/2020
9/17/2020
9/24/2020
10/1/2020
10/8/2020
10/15/2020

Thousand Oaks

March 12 - Oct. 15 Census 2020 Self-Response Rate: 82.3%

Census tract Self-Response Rate (%)

- 0 - 15
- 15 - 30
- 30 - 40
- 40 - 50
- 50 - 56
- 56 - 62
- 62 - 68
- 68 - 74
- 74 - 85
- 85 - 100

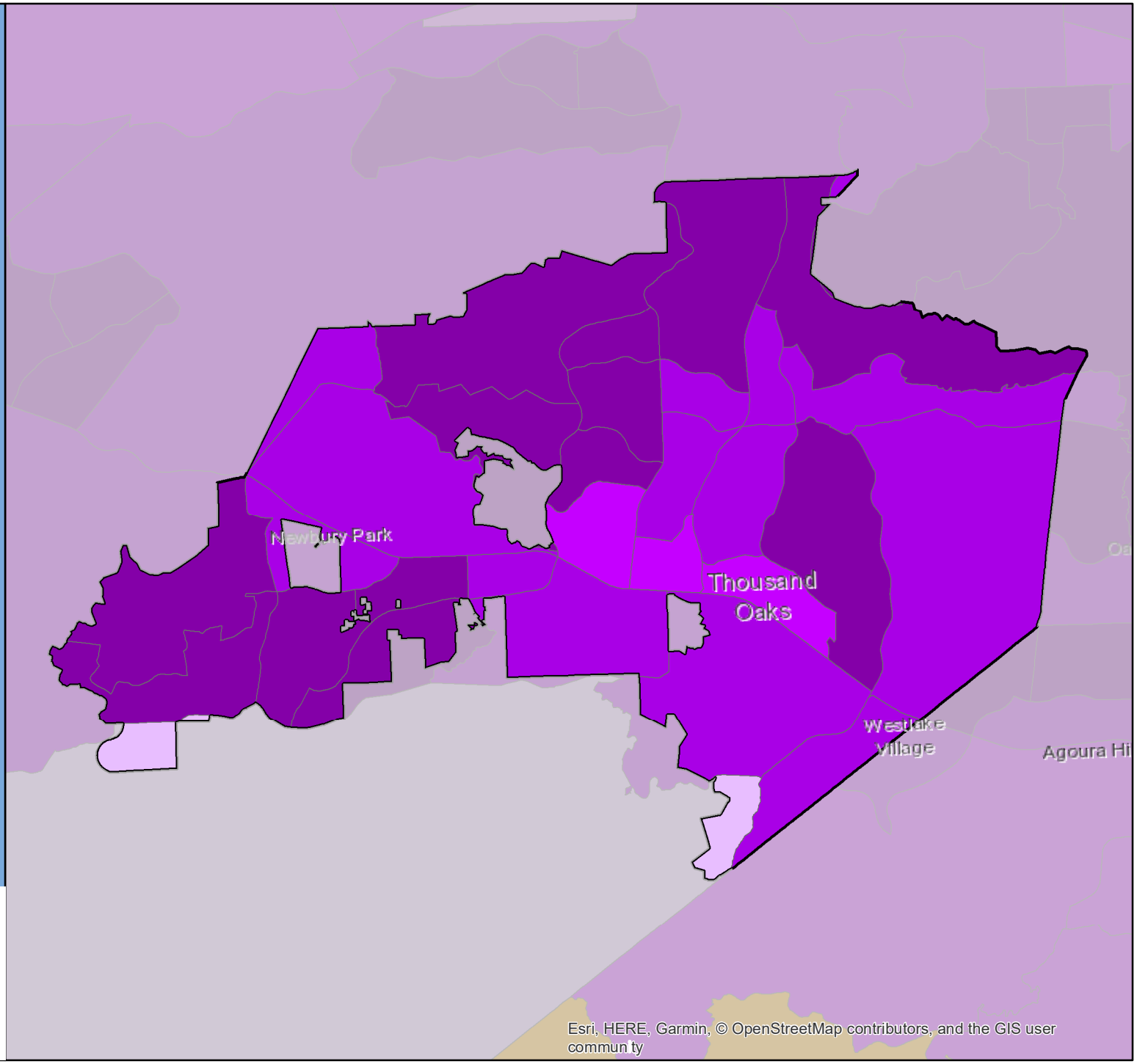

CA CENSUS 2020

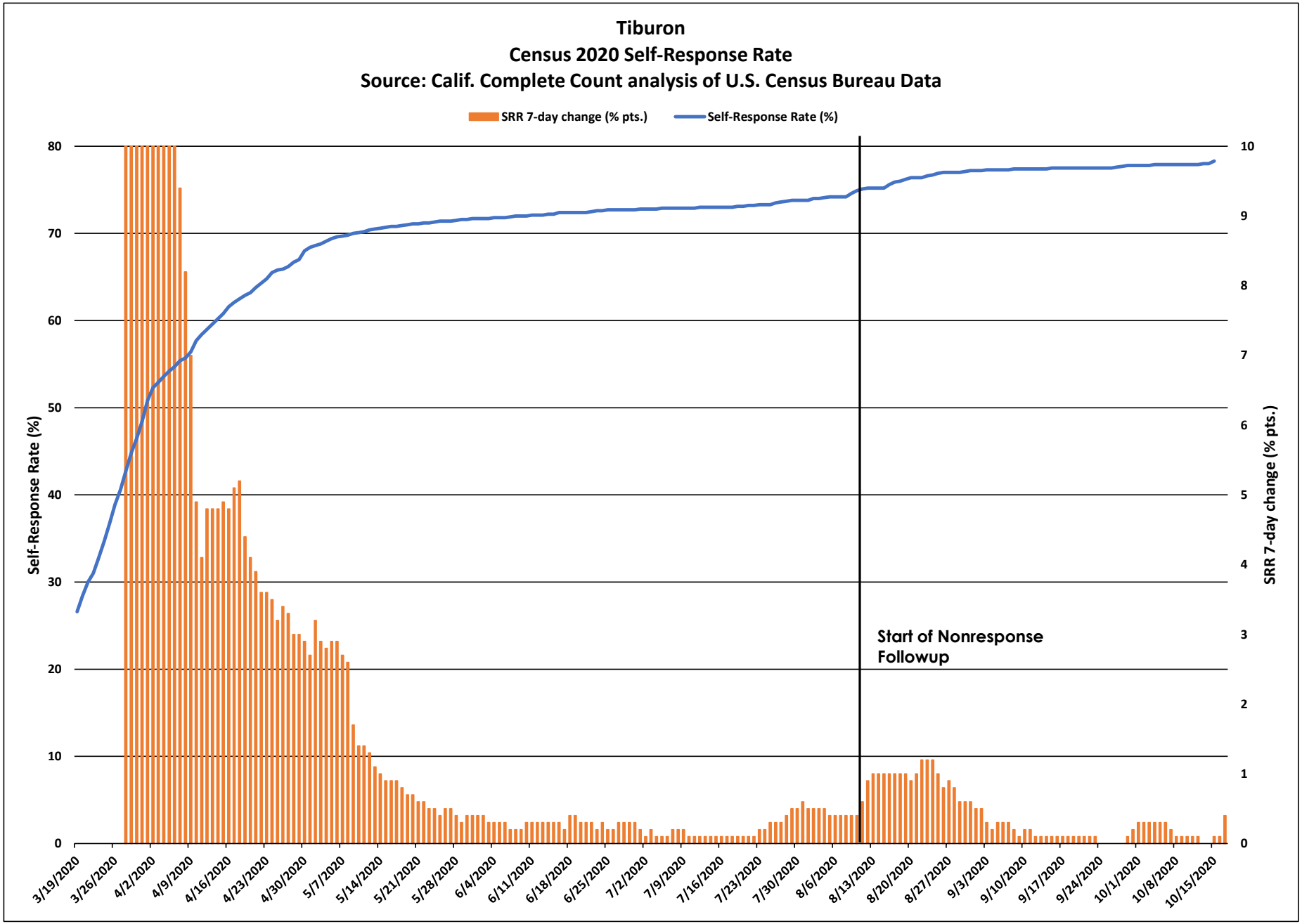
Tiburon
Census 2020 Self-Response Rate
Source: Calif. Complete Count analysis of U.S. Census Bureau Data
SRR 7-day change (% pts.)
Self-Response Rate (%)
Self-Response Rate (%)
SRR 7-day change (% pts.)
Start of Nonresponse Followup
0
10
20
30
40
50
60
70
80
0
1
2
3
4
5
6
7
8
9
10
3/19/2020
3/26/2020
4/2/2020
4/9/2020
4/16/2020
4/23/2020
4/30/2020
5/7/2020
5/14/2020
5/21/2020
5/28/2020
6/4/2020
6/11/2020
6/18/2020
6/25/2020
7/2/2020
7/9/2020
7/16/2020
7/23/2020
7/30/2020
8/6/2020
8/13/2020
8/20/2020
8/27/2020
9/3/2020
9/10/2020
9/17/2020
9/24/2020
10/1/2020
10/8/2020
10/15/2020

Tiburon

March 12 - Oct. 15 Census 2020 Self-Response Rate: 78.3%

Census tract Self-Response Rate (%)

- 0 - 15
- 15 - 30
- 30 - 40
- 40 - 50
- 50 - 56
- 56 - 62
- 62 - 68
- 68 - 74
- 74 - 85
- 85 - 100

CA CENSUS 2020

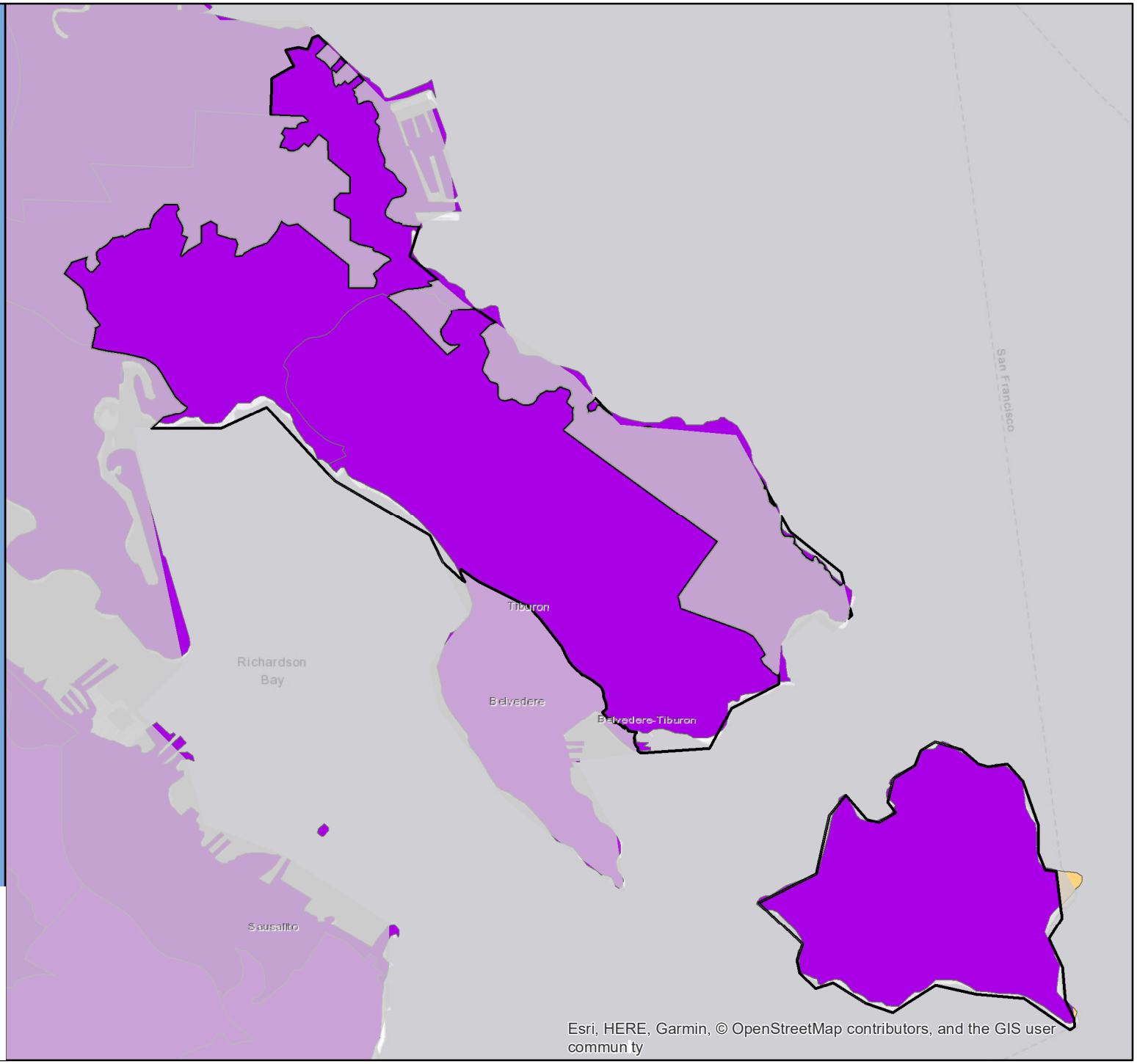

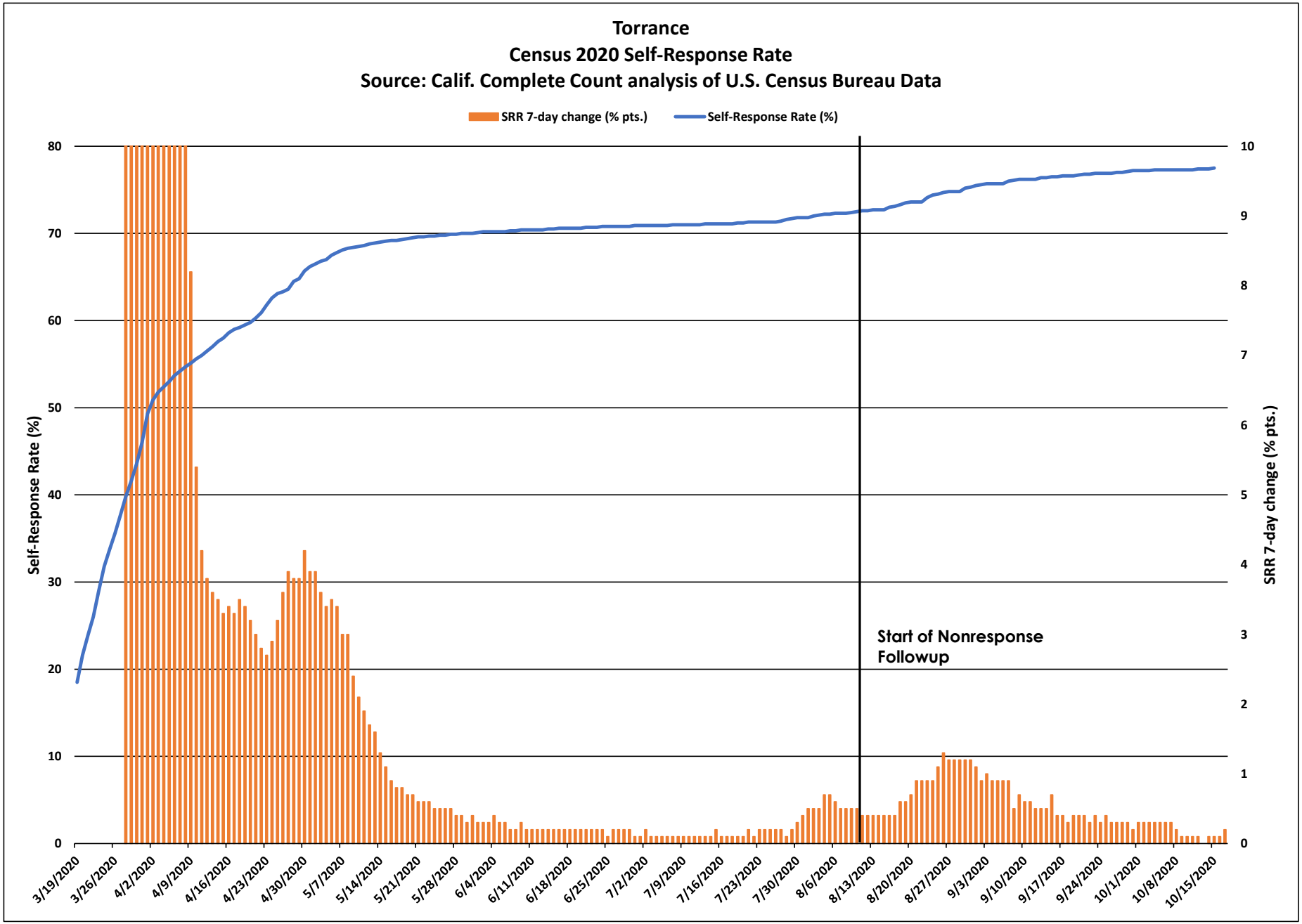
Torrance
Census 2020 Self-Response Rate
Source: Calif. Complete Count analysis of U.S. Census Bureau Data
SRR 7-day change (% pts.)
Self-Response Rate (%)
Self-Response Rate (%)
SRR 7-day change (% pts.)
Start of Nonresponse Followup
0
10
20
30
40
50
60
70
80
0
1
2
3
4
5
6
7
8
9
10
3/19/2020
3/26/2020
4/2/2020
4/9/2020
4/16/2020
4/23/2020
4/30/2020
5/7/2020
5/14/2020
5/21/2020
5/28/2020
6/4/2020
6/11/2020
6/18/2020
6/25/2020
7/2/2020
7/9/2020
7/16/2020
7/23/2020
7/30/2020
8/6/2020
8/13/2020
8/20/2020
8/27/2020
9/3/2020
9/10/2020
9/17/2020
9/24/2020
10/1/2020
10/8/2020
10/15/2020

Torrance

March 12 - Oct. 15 Census 2020 Self-Response Rate: 77.5%

Census tract Self-Response Rate (%)

- 0 - 15
- 15 - 30
- 30 - 40
- 40 - 50
- 50 - 56
- 56 - 62
- 62 - 68
- 68 - 74
- 74 - 85
- 85 - 100

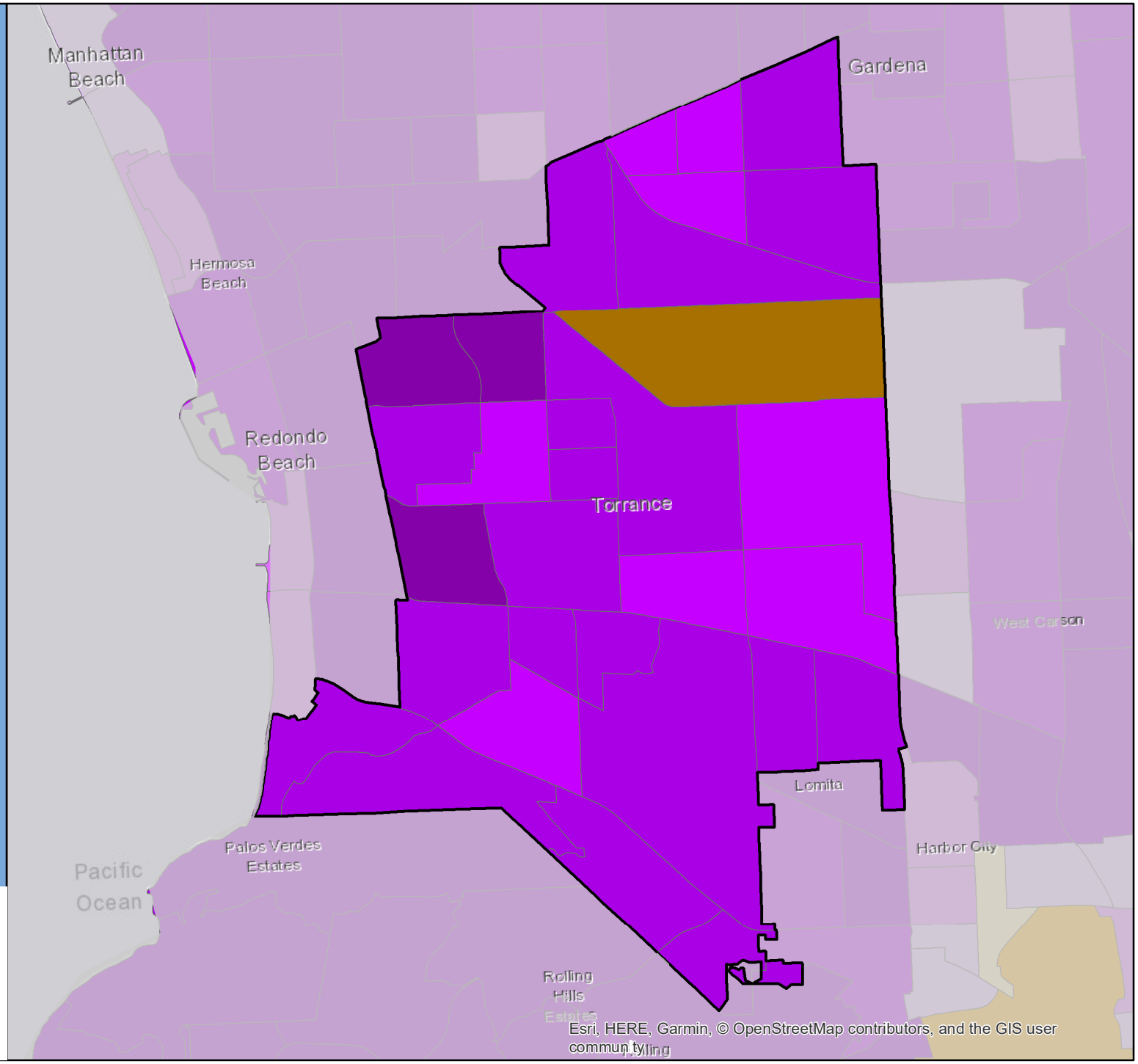

CA CENSUS 2020

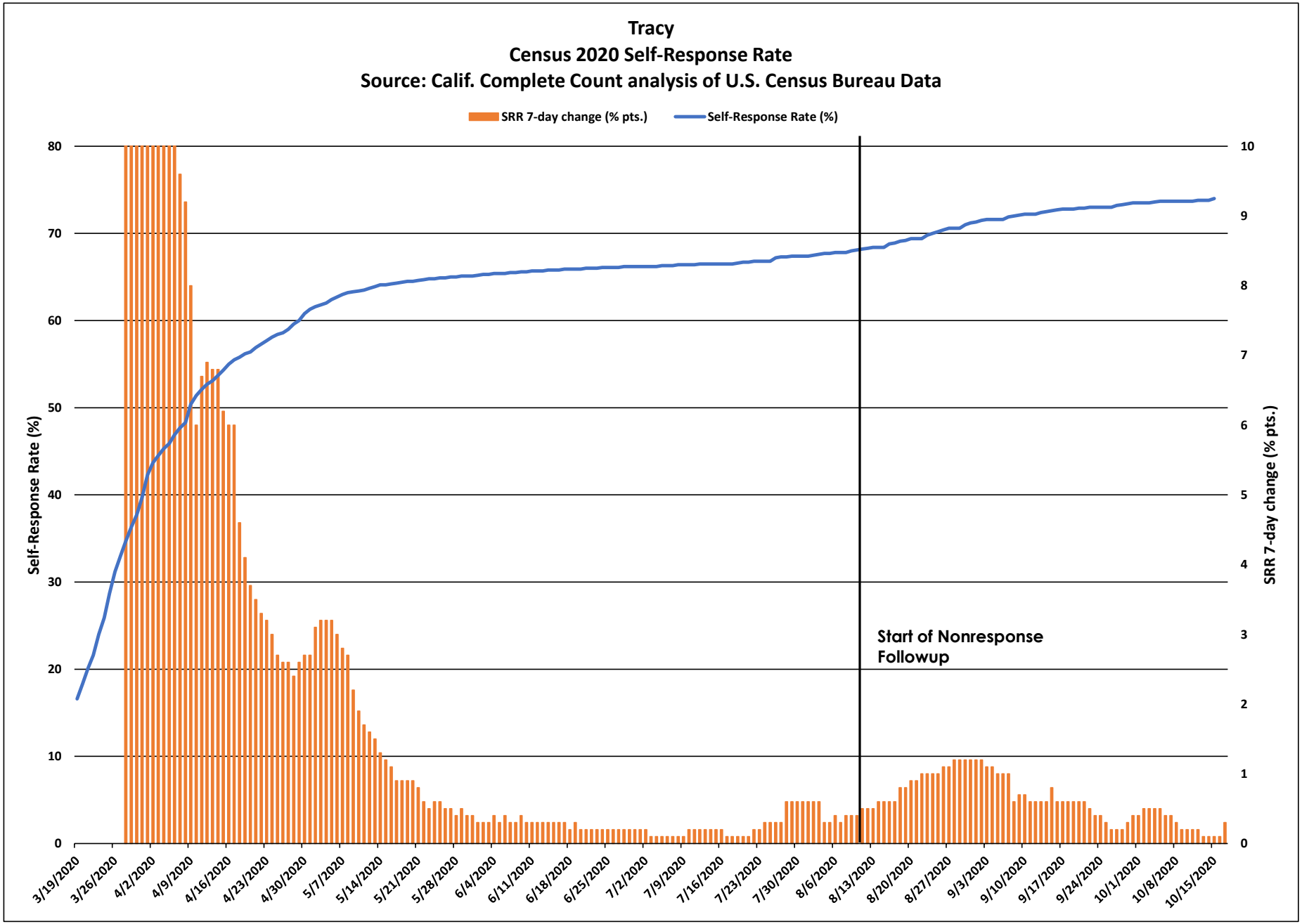
Tracy
Census 2020 Self-Response Rate
Source: Calif. Complete Count analysis of U.S. Census Bureau Data
SRR 7-day change (% pts.)
Self-Response Rate (%)
Self-Response Rate (%)
SRR 7-day change (% pts.)
Start of Nonresponse Followup
0
10
20
30
40
50
60
70
80
0
1
2
3
4
5
6
7
8
9
10
3/19/2020
3/26/2020
4/2/2020
4/9/2020
4/16/2020
4/23/2020
4/30/2020
5/7/2020
5/14/2020
5/21/2020
5/28/2020
6/4/2020
6/11/2020
6/18/2020
6/25/2020
7/2/2020
7/9/2020
7/16/2020
7/23/2020
7/30/2020
8/6/2020
8/13/2020
8/20/2020
8/27/2020
9/3/2020
9/10/2020
9/17/2020
9/24/2020
10/1/2020
10/8/2020
10/15/2020

Tracy

March 12 - Oct. 15 Census 2020 Self-Response Rate: 74.0%

Census tract Self-Response Rate (%)

- 0 - 15
- 15 - 30
- 30 - 40
- 40 - 50
- 50 - 56
- 56 - 62
- 62 - 68
- 68 - 74
- 74 - 85
- 85 - 100

CA CENSUS 2020

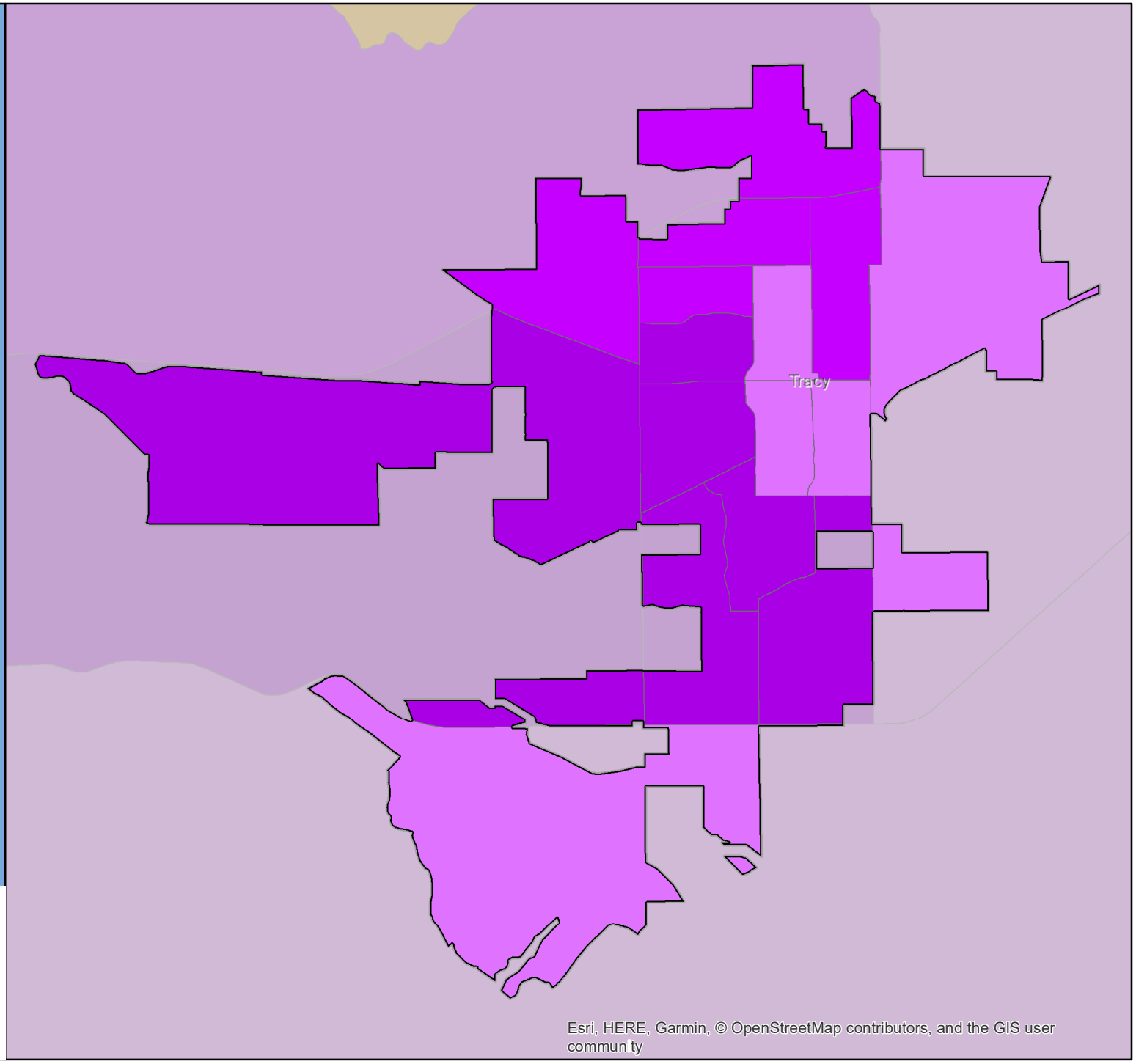

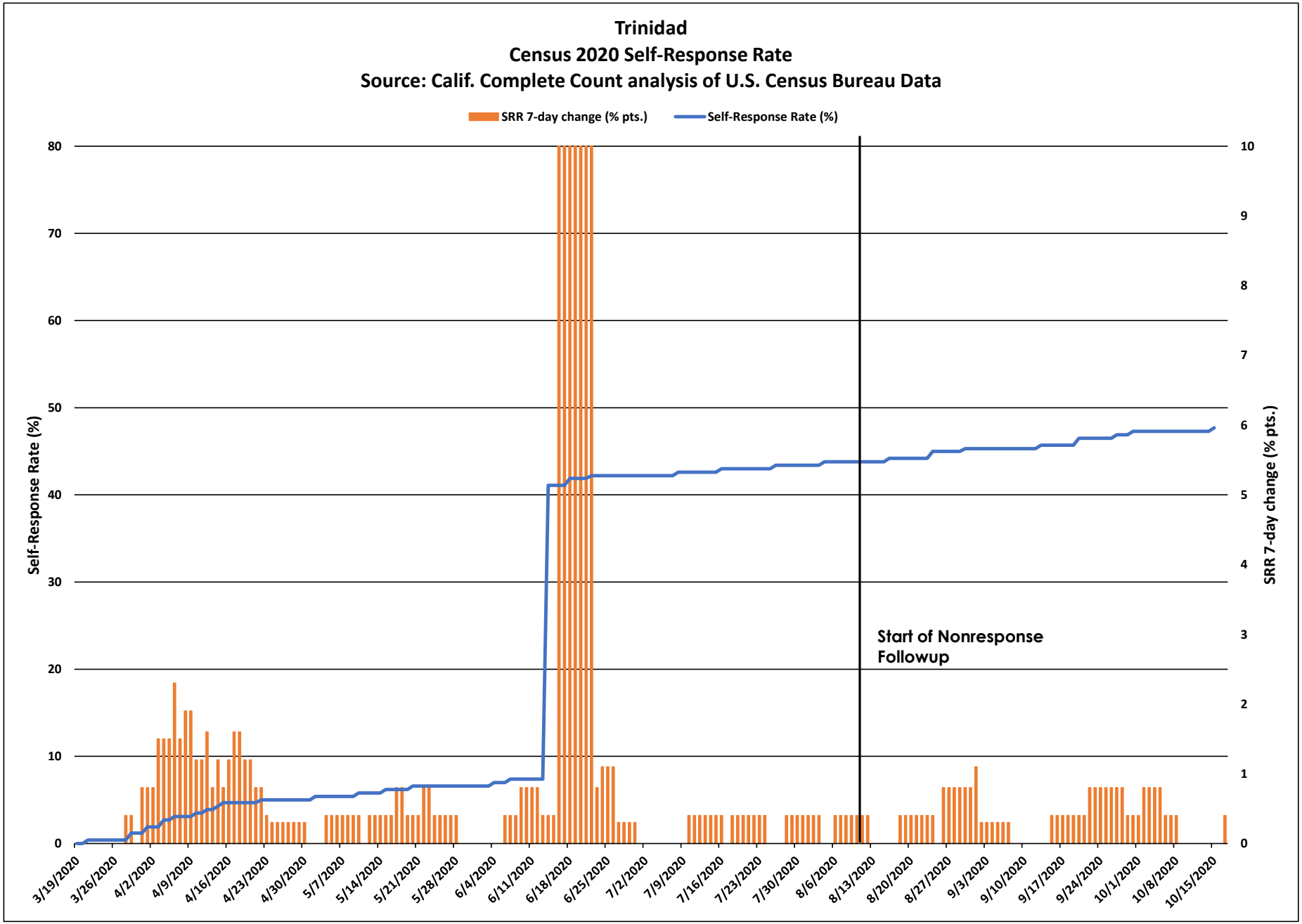
Trinidad
Census 2020 Self-Response Rate
Source: Calif. Complete Count analysis of U.S. Census Bureau Data
SRR 7-day change (% pts.)
Self-Response Rate (%)
Self-Response Rate (%)
SRR 7-day change (% pts.)
Start of Nonresponse Followup
0
10
20
30
40
50
60
70
80
0
1
2
3
4
5
6
7
8
9
10
3/19/2020
3/26/2020
4/2/2020
4/9/2020
4/16/2020
4/23/2020
4/30/2020
5/7/2020
5/14/2020
5/21/2020
5/28/2020
6/4/2020
6/11/2020
6/18/2020
6/25/2020
7/2/2020
7/9/2020
7/16/2020
7/23/2020
7/30/2020
8/6/2020
8/13/2020
8/20/2020
8/27/2020
9/3/2020
9/10/2020
9/17/2020
9/24/2020
10/1/2020
10/8/2020
10/15/2020

Trinidad

March 12 - Oct. 15 Census 2020 Self-Response Rate: 47.7%

Census tract Self-Response Rate (%)

- 0 - 15
- 15 - 30
- 30 - 40
- 40 - 50
- 50 - 56
- 56 - 62
- 62 - 68
- 68 - 74
- 74 - 85
- 85 - 100

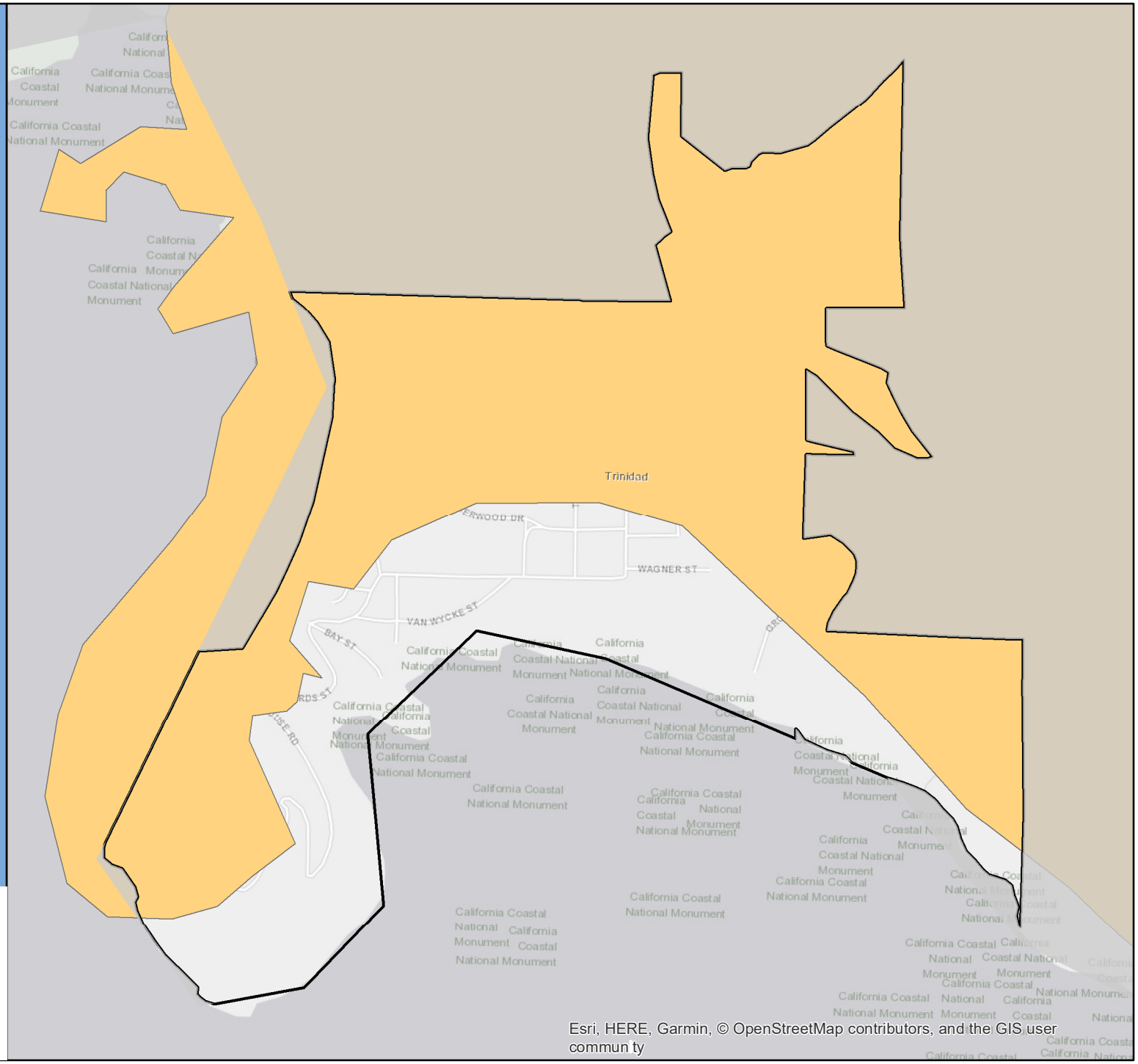

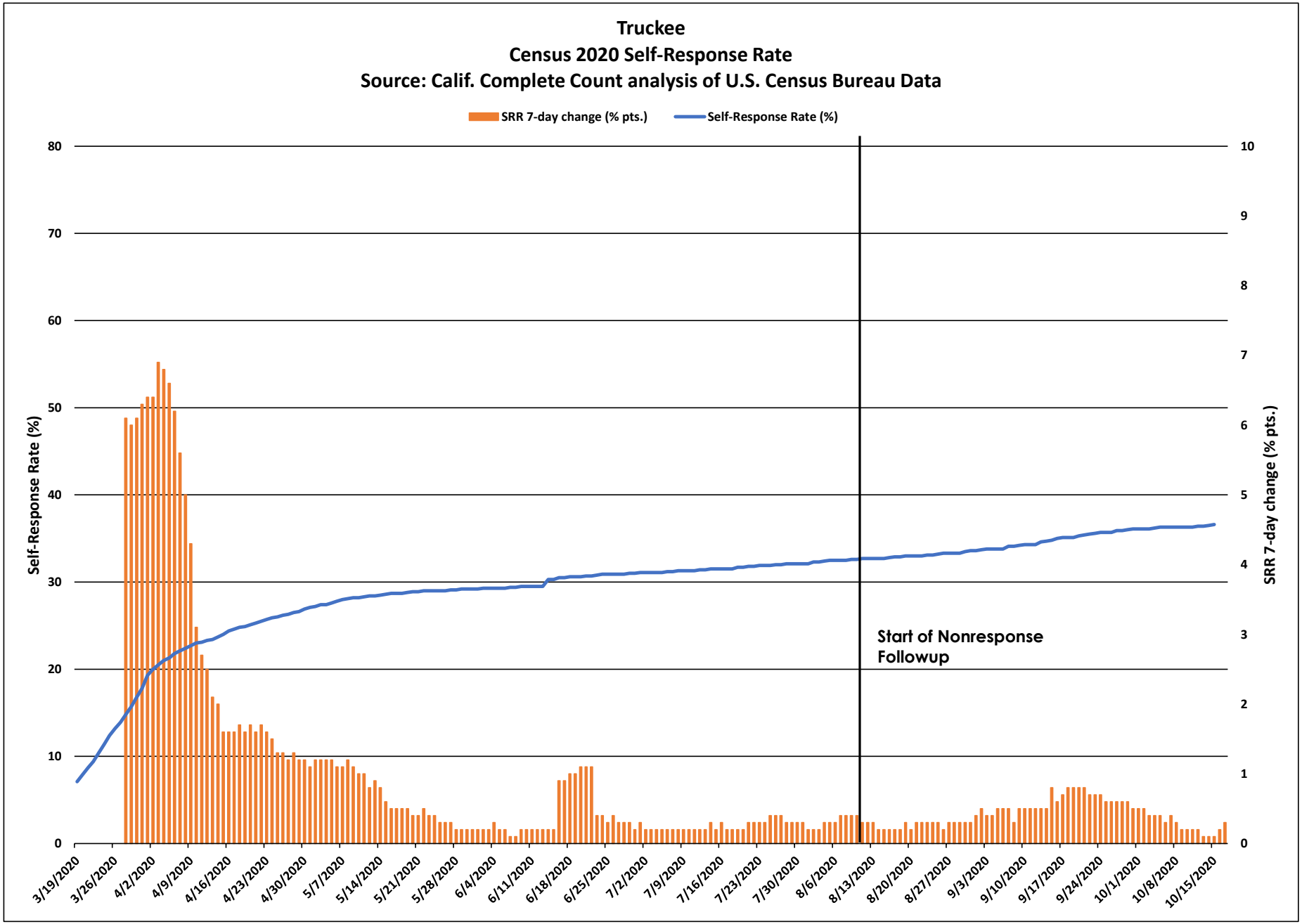
Truckee
Census 2020 Self-Response Rate
Source: Calif. Complete Count analysis of U.S. Census Bureau Data
SRR 7-day change (% pts.)
Self-Response Rate (%)
Self-Response Rate (%)
SRR 7-day change (% pts.)
Start of Nonresponse Followup
80
70
60
50
40
30
20
10
0
10
9
8
7
6
5
4
3
2
1
0
3/19/2020
3/26/2020
4/2/2020
4/9/2020
4/16/2020
4/23/2020
4/30/2020
5/7/2020
5/14/2020
5/21/2020
5/28/2020
6/4/2020
6/11/2020
6/18/2020
6/25/2020
7/2/2020
7/9/2020
7/16/2020
7/23/2020
7/30/2020
8/6/2020
8/13/2020
8/20/2020
8/27/2020
9/3/2020
9/10/2020
9/17/2020
9/24/2020
10/1/2020
10/8/2020
10/15/2020

Truckee

March 12 - Oct. 15 Census 2020 Self-Response Rate: 36.6%

Census tract Self-Response Rate (%)

- 0 - 15
- 15 - 30
- 30 - 40
- 40 - 50
- 50 - 56
- 56 - 62
- 62 - 68
- 68 - 74
- 74 - 85
- 85 - 100

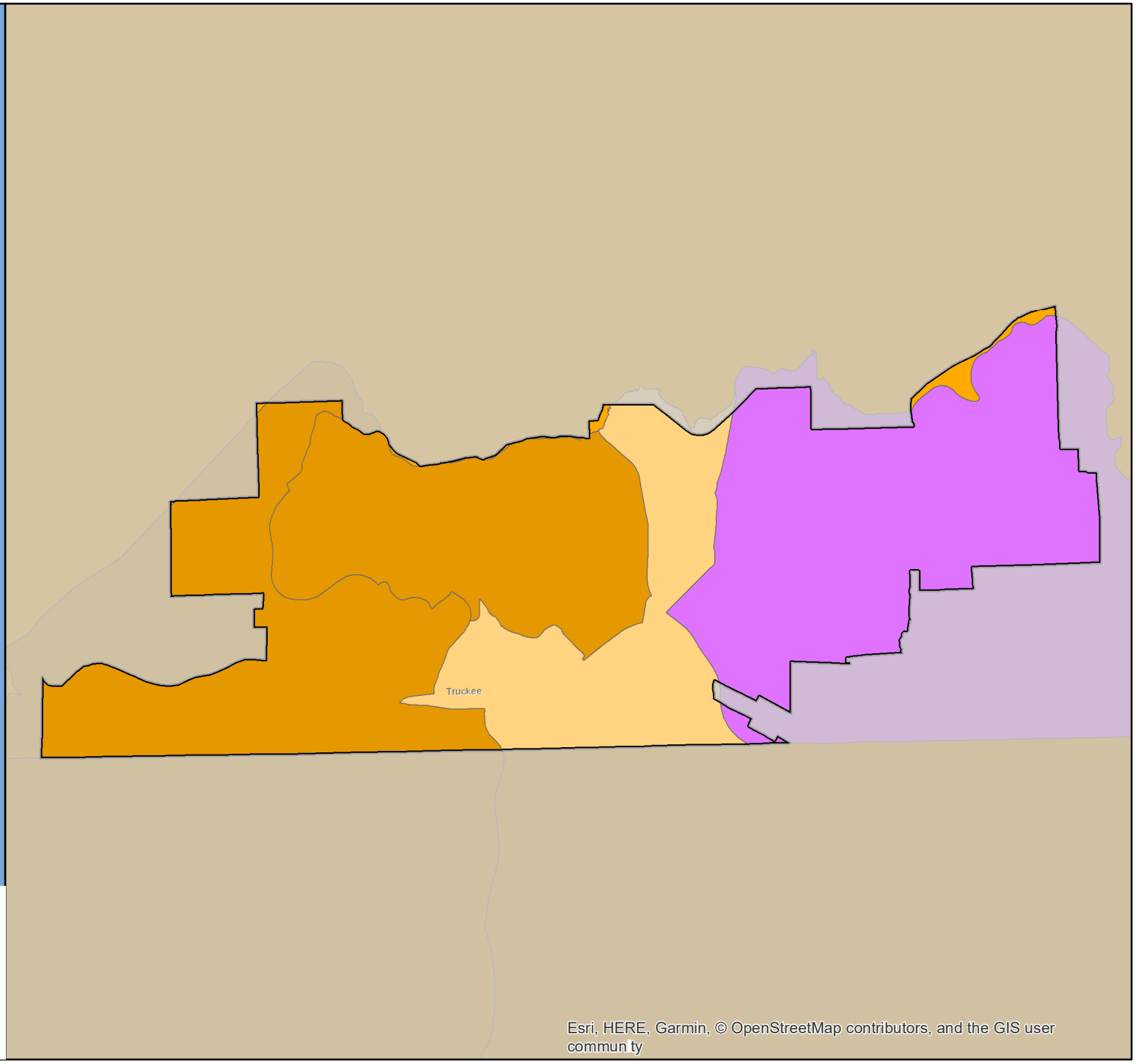

CA CENSUS 2020

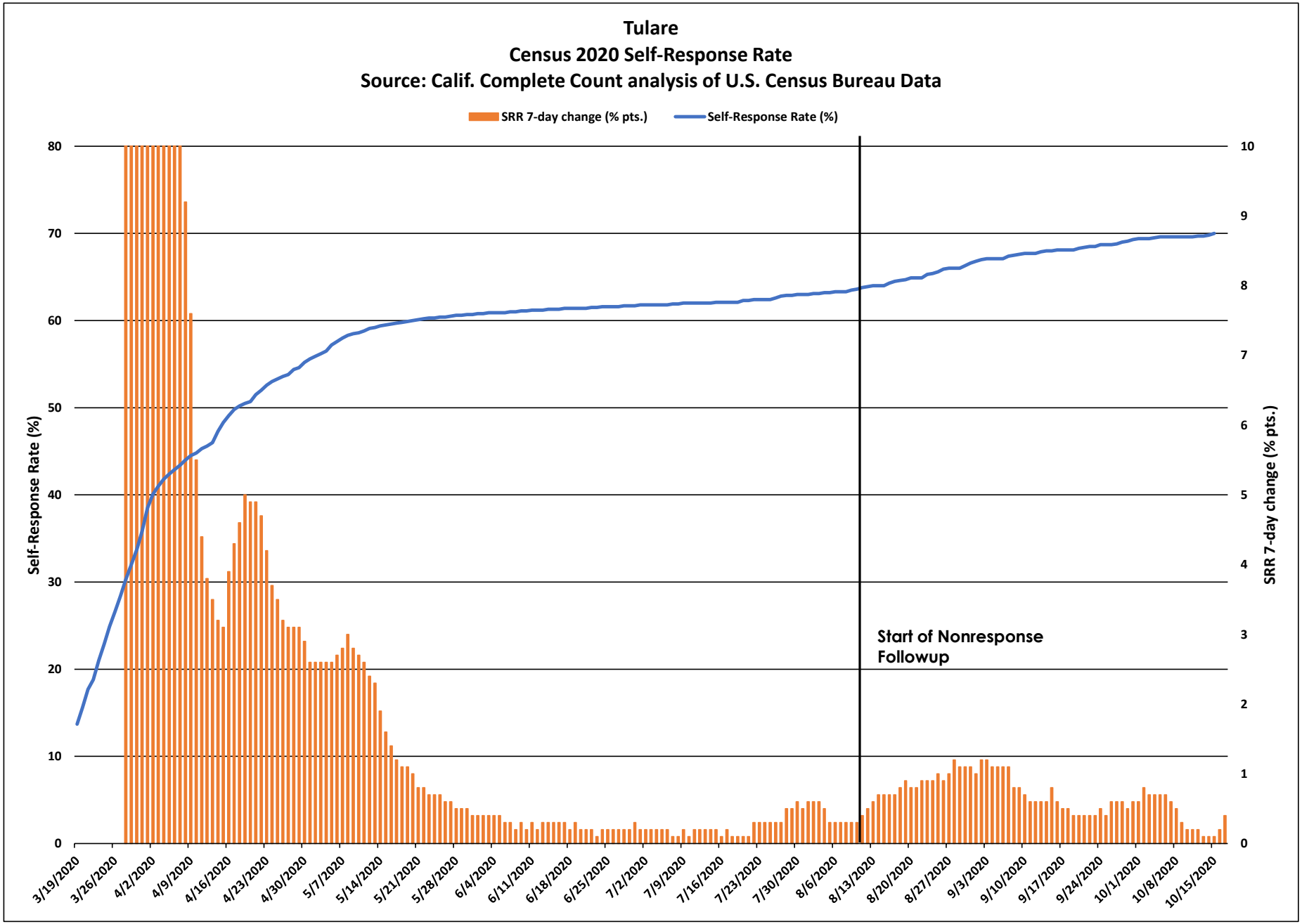
Tulare
Census 2020 Self-Response Rate
Source: Calif. Complete Count analysis of U.S. Census Bureau Data
SRR 7-day change (% pts.)
Self-Response Rate (%)
Self-Response Rate (%)
SRR 7-day change (% pts.)
Start of Nonresponse Followup
0
10
20
30
40
50
60
70
80
0
1
2
3
4
5
6
7
8
9
10
3/19/2020
3/26/2020
4/2/2020
4/9/2020
4/16/2020
4/23/2020
4/30/2020
5/7/2020
5/14/2020
5/21/2020
5/28/2020
6/4/2020
6/11/2020
6/18/2020
6/25/2020
7/2/2020
7/9/2020
7/16/2020
7/23/2020
7/30/2020
8/6/2020
8/13/2020
8/20/2020
8/27/2020
9/3/2020
9/10/2020
9/17/2020
9/24/2020
10/1/2020
10/8/2020
10/15/2020

Tulare

March 12 - Oct. 15 Census 2020 Self-Response Rate: 70.0%

Census tract Self-Response Rate (%)

- 0 - 15
- 15 - 30
- 30 - 40
- 40 - 50
- 50 - 56
- 56 - 62
- 62 - 68
- 68 - 74
- 74 - 85
- 85 - 100

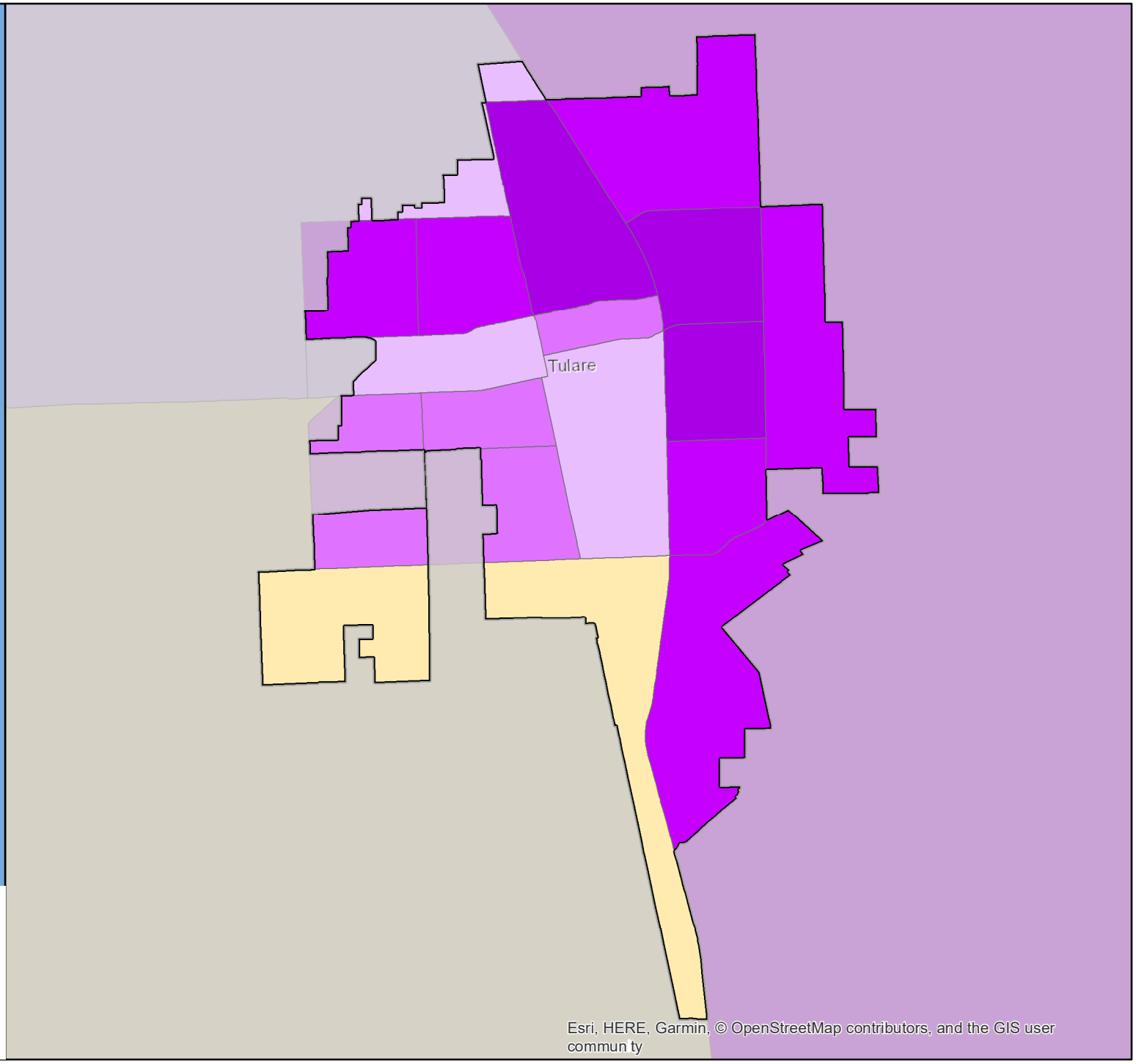

CA CENSUS 2020

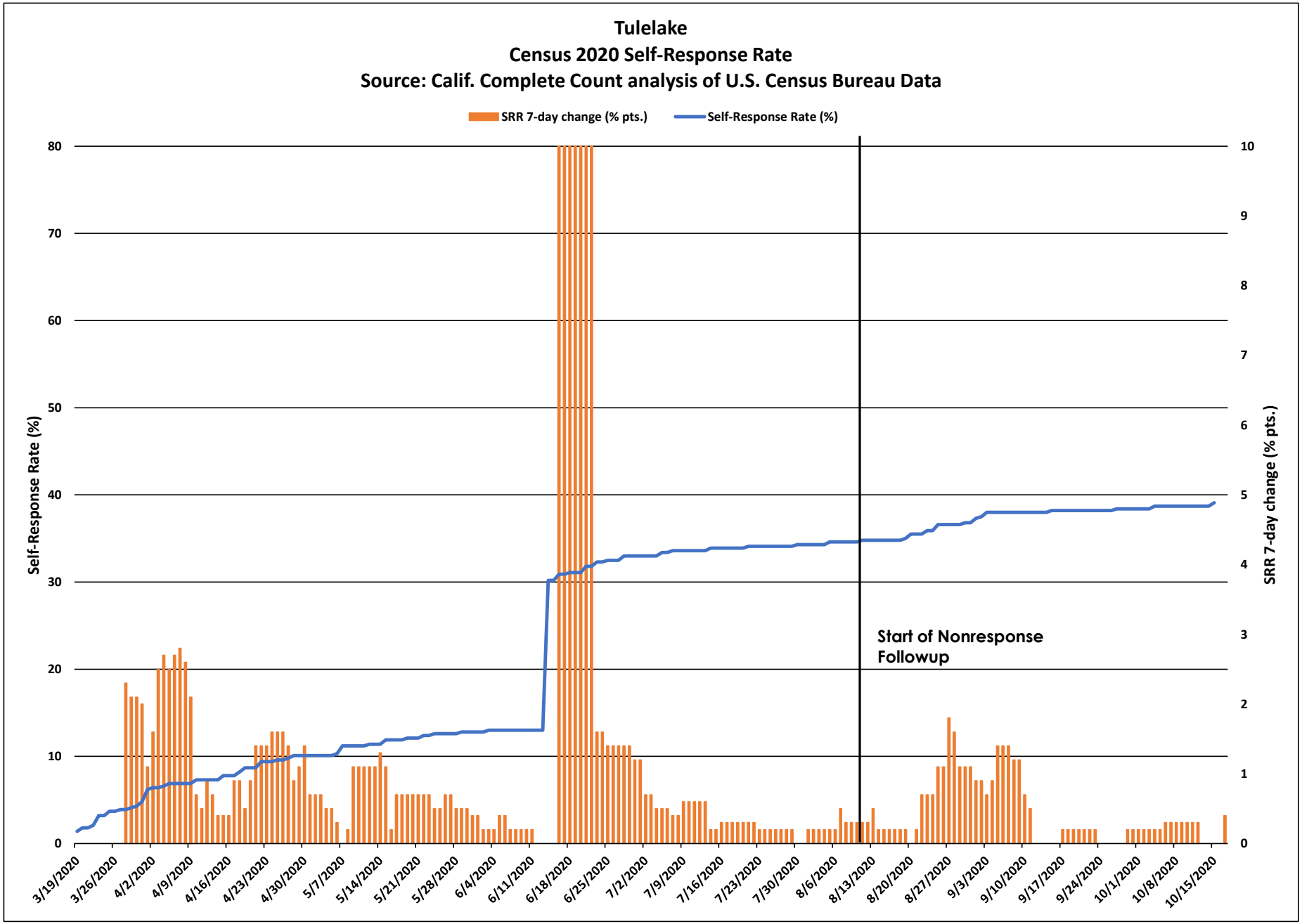
Tulelake
Census 2020 Self-Response Rate
Source: Calif. Complete Count analysis of U.S. Census Bureau Data
SRR 7-day change (% pts.)
Self-Response Rate (%)
Self-Response Rate (%)
SRR 7-day change (% pts.)
Start of Nonresponse Followup
0
10
20
30
40
50
60
70
80
0
1
2
3
4
5
6
7
8
9
10
3/19/2020
3/26/2020
4/2/2020
4/9/2020
4/16/2020
4/23/2020
4/30/2020
5/7/2020
5/14/2020
5/21/2020
5/28/2020
6/4/2020
6/11/2020
6/18/2020
6/25/2020
7/2/2020
7/9/2020
7/16/2020
7/23/2020
7/30/2020
8/6/2020
8/13/2020
8/20/2020
8/27/2020
9/3/2020
9/10/2020
9/17/2020
9/24/2020
10/1/2020
10/8/2020
10/15/2020

Tulelake

March 12 - Oct. 15 Census 2020 Self-Response Rate: 39.1%

Census tract Self-Response Rate (%)

- 0 - 15
- 15 - 30
- 30 - 40
- 40 - 50
- 50 - 56
- 56 - 62
- 62 - 68
- 68 - 74
- 74 - 85
- 85 - 100

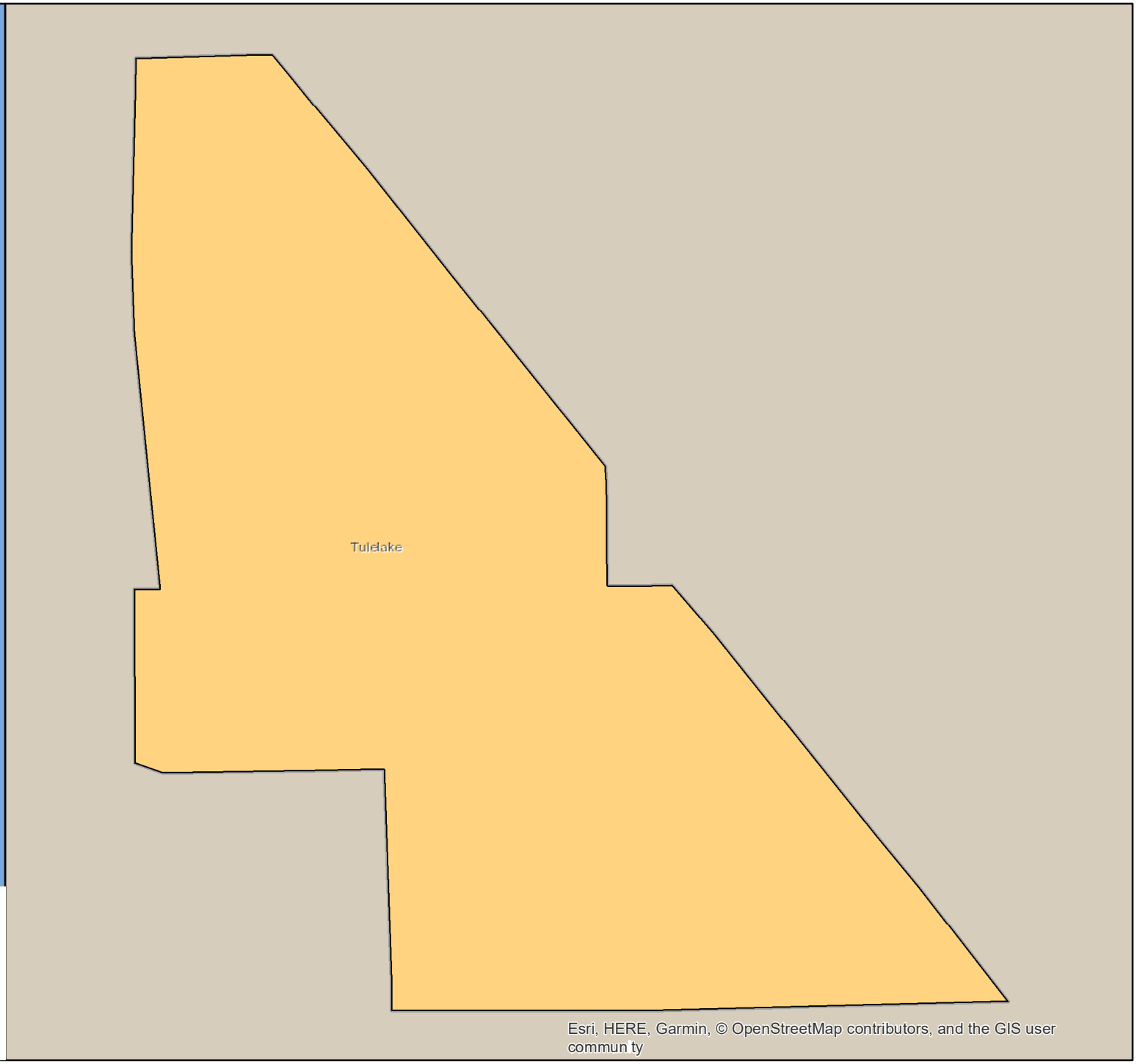

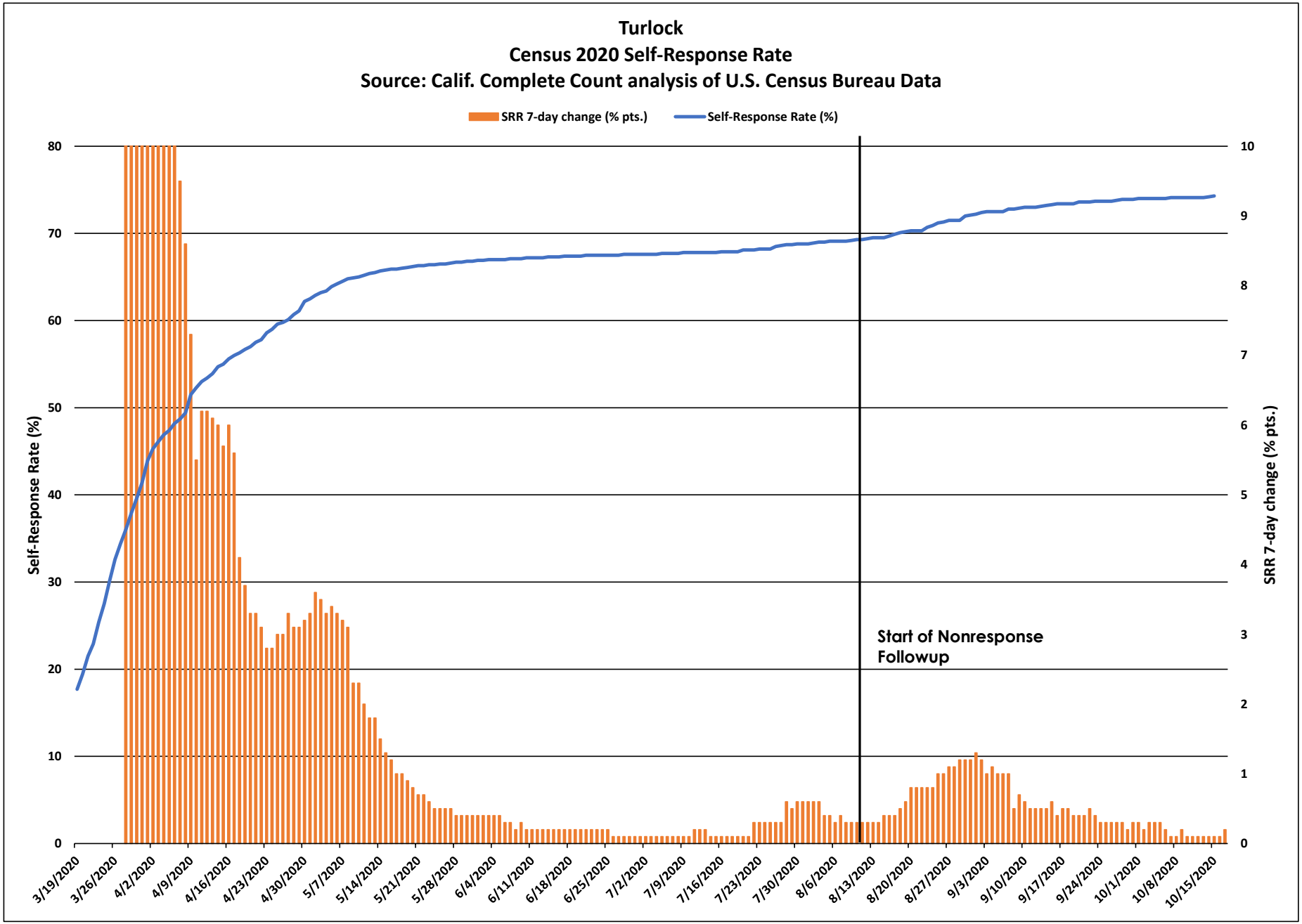
Turlock
Census 2020 Self-Response Rate
Source: Calif. Complete Count analysis of U.S. Census Bureau Data
SRR 7-day change (% pts.)
Self-Response Rate (%)
Self-Response Rate (%)
SRR 7-day change (% pts.)
Start of Nonresponse Followup
0
10
20
30
40
50
60
70
80
0
1
2
3
4
5
6
7
8
9
10
3/19/2020
3/26/2020
4/2/2020
4/9/2020
4/16/2020
4/23/2020
4/30/2020
5/7/2020
5/14/2020
5/21/2020
5/28/2020
6/4/2020
6/11/2020
6/18/2020
6/25/2020
7/2/2020
7/9/2020
7/16/2020
7/23/2020
7/30/2020
8/6/2020
8/13/2020
8/20/2020
8/27/2020
9/3/2020
9/10/2020
9/17/2020
9/24/2020
10/1/2020
10/8/2020
10/15/2020

Turlock

March 12 - Oct. 15 Census 2020 Self-Response Rate: 74.3%

Census tract Self-Response Rate (%)

- 0 - 15
- 15 - 30
- 30 - 40
- 40 - 50
- 50 - 56
- 56 - 62
- 62 - 68
- 68 - 74
- 74 - 85
- 85 - 100

CA CENSUS 2020

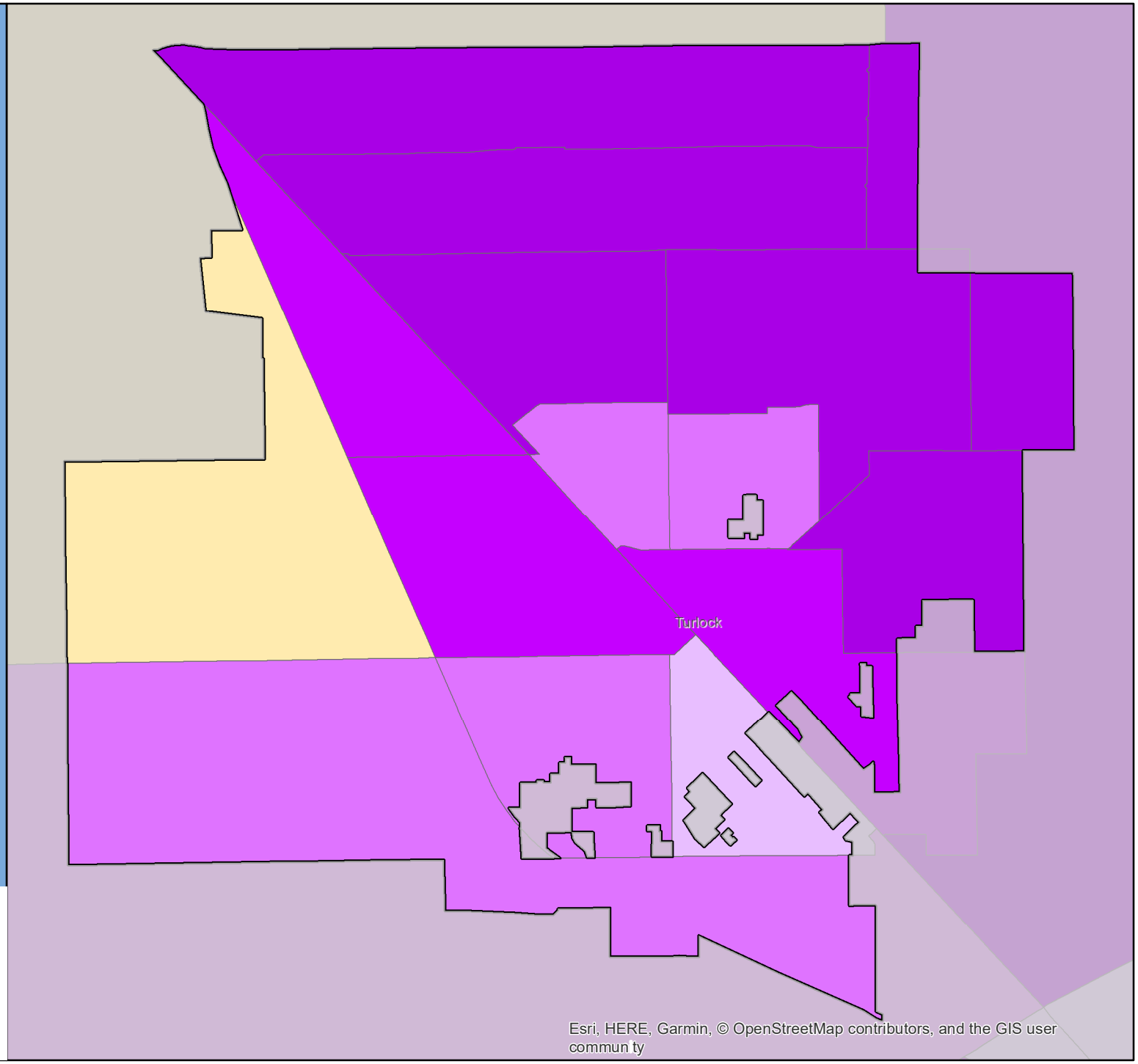

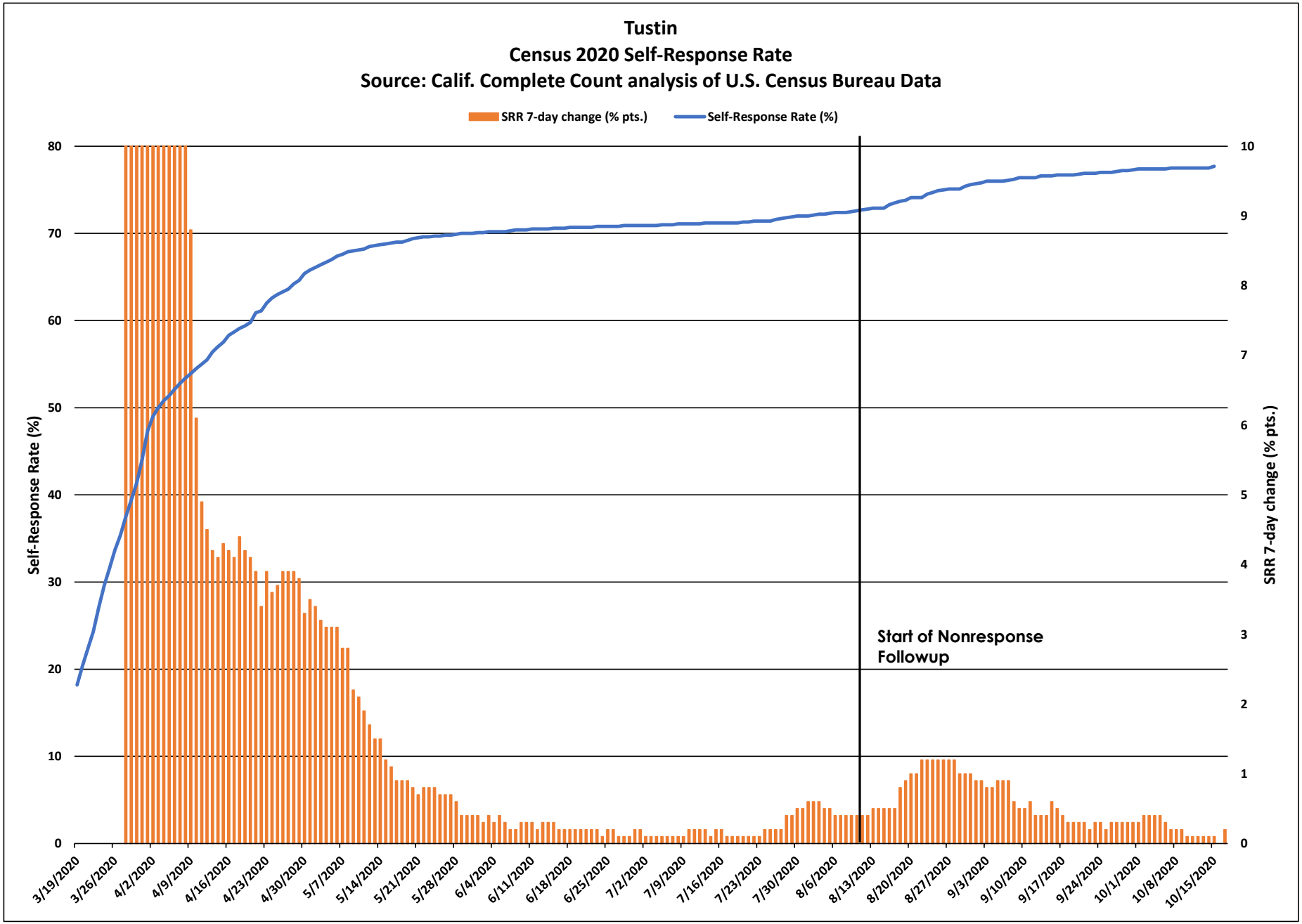
Tustin
Census 2020 Self-Response Rate
Source: Calif. Complete Count analysis of U.S. Census Bureau Data
SRR 7-day change (% pts.)
Self-Response Rate (%)
Self-Response Rate (%)
SRR 7-day change (% pts.)
Start of Nonresponse Followup
0
10
20
30
40
50
60
70
80
0
1
2
3
4
5
6
7
8
9
10
3/19/2020
3/26/2020
4/2/2020
4/9/2020
4/16/2020
4/23/2020
4/30/2020
5/7/2020
5/14/2020
5/21/2020
5/28/2020
6/4/2020
6/11/2020
6/18/2020
6/25/2020
7/2/2020
7/9/2020
7/16/2020
7/23/2020
7/30/2020
8/6/2020
8/13/2020
8/20/2020
8/27/2020
9/3/2020
9/10/2020
9/17/2020
9/24/2020
10/1/2020
10/8/2020
10/15/2020

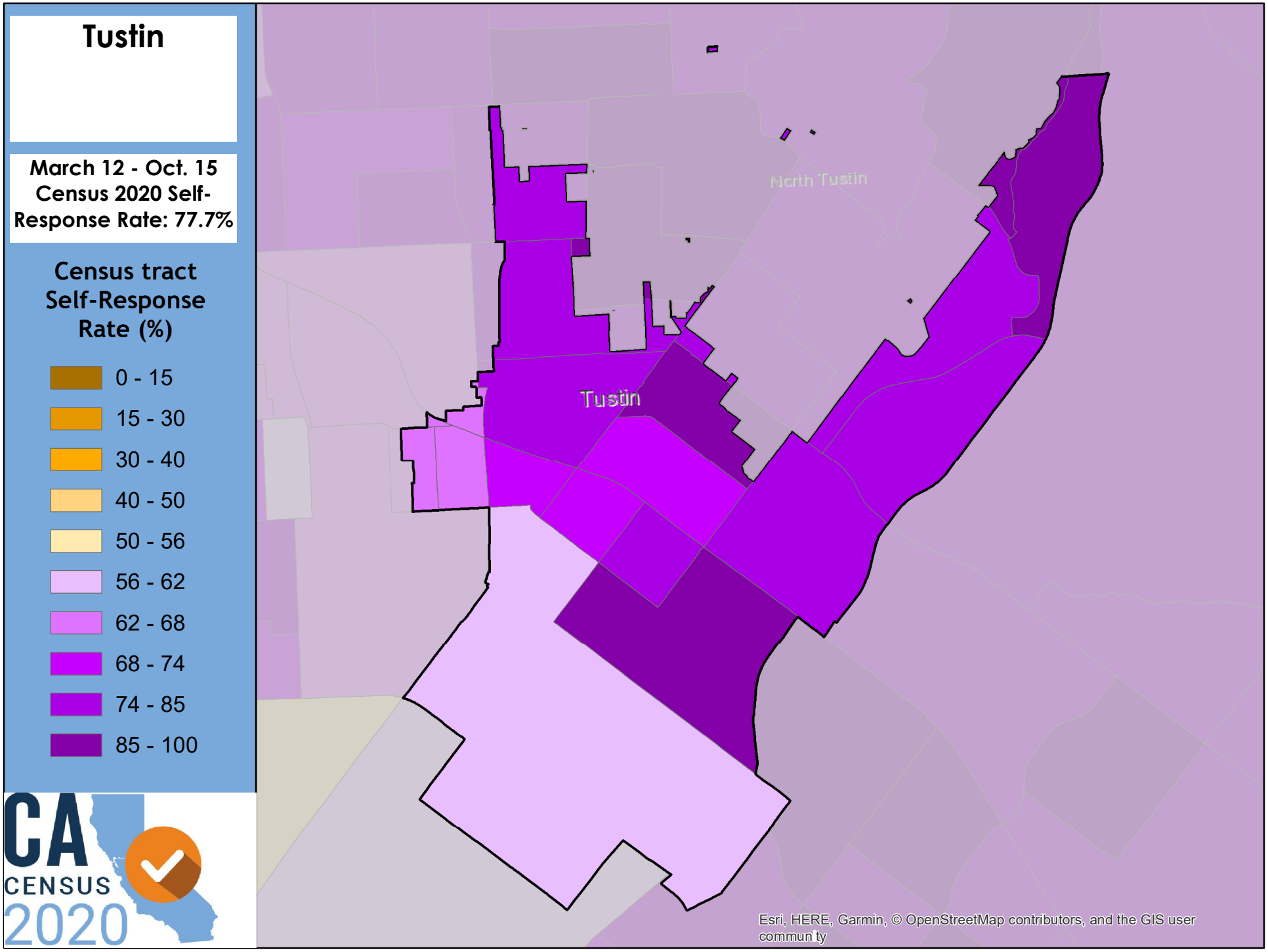
Tustin
March 12 - Oct. 15
Census 2020 Self-Response Rate: 77.7%
Census tract Self-Response Rate (%)
0 - 15
15 - 30
30 - 40
40 - 50
50 - 56
56 - 62
62 - 68
68 - 74
74 - 85
85 - 100
CA CENSUS 2020
North Tustin
Tustin
Esri, HERE, Garmin, © OpenStreetMap contributors, and the GIS user commun ty

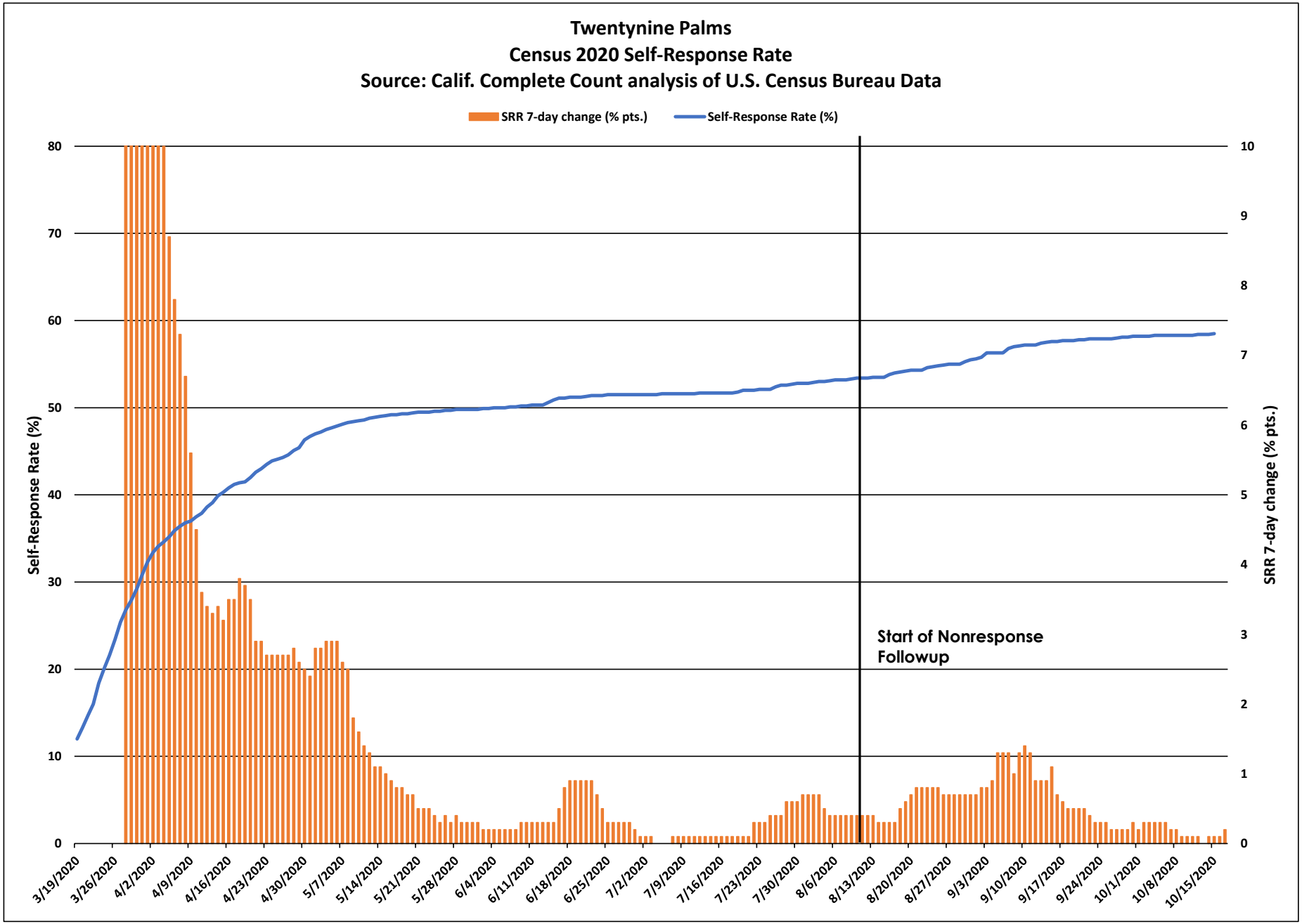
Twentynine Palms
Census 2020 Self-Response Rate
Source: Calif. Complete Count analysis of U.S. Census Bureau Data
SRR 7-day change (% pts.)
Self-Response Rate (%)
Self-Response Rate (%)
SRR 7-day change (% pts.)
Start of Nonresponse Followup
0
10
20
30
40
50
60
70
80
0
1
2
3
4
5
6
7
8
9
10
3/19/2020
3/26/2020
4/2/2020
4/9/2020
4/16/2020
4/23/2020
4/30/2020
5/7/2020
5/14/2020
5/21/2020
5/28/2020
6/4/2020
6/11/2020
6/18/2020
6/25/2020
7/2/2020
7/9/2020
7/16/2020
7/23/2020
7/30/2020
8/6/2020
8/13/2020
8/20/2020
8/27/2020
9/3/2020
9/10/2020
9/17/2020
9/24/2020
10/1/2020
10/8/2020
10/15/2020

Twentynine Palms

March 12 - Oct. 15 Census 2020 Self-Response Rate: 58.5%

Census tract Self-Response Rate (%)

- 0 - 15
- 15 - 30
- 30 - 40
- 40 - 50
- 50 - 56
- 56 - 62
- 62 - 68
- 68 - 74
- 74 - 85
- 85 - 100

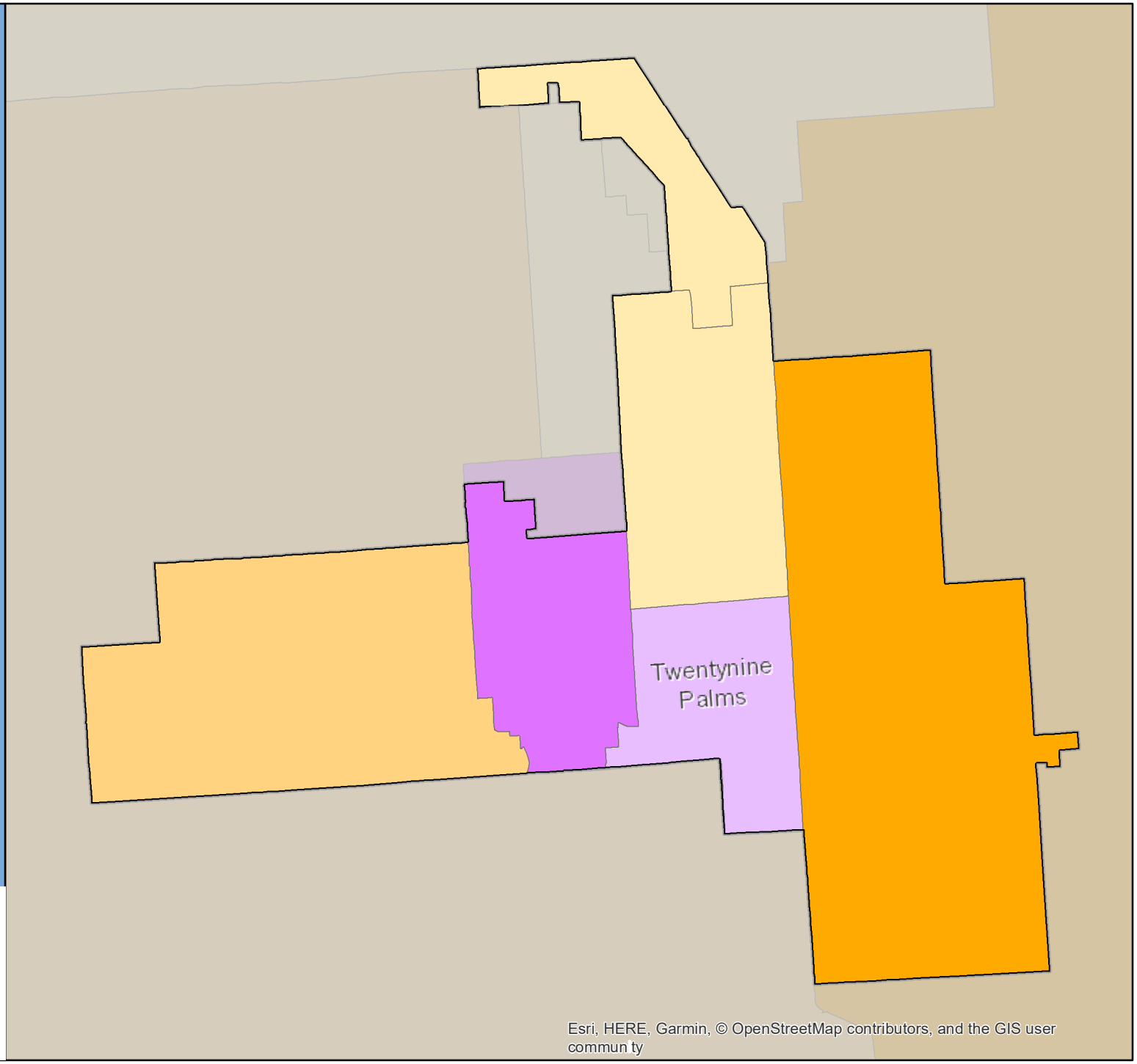

CA CENSUS 2020

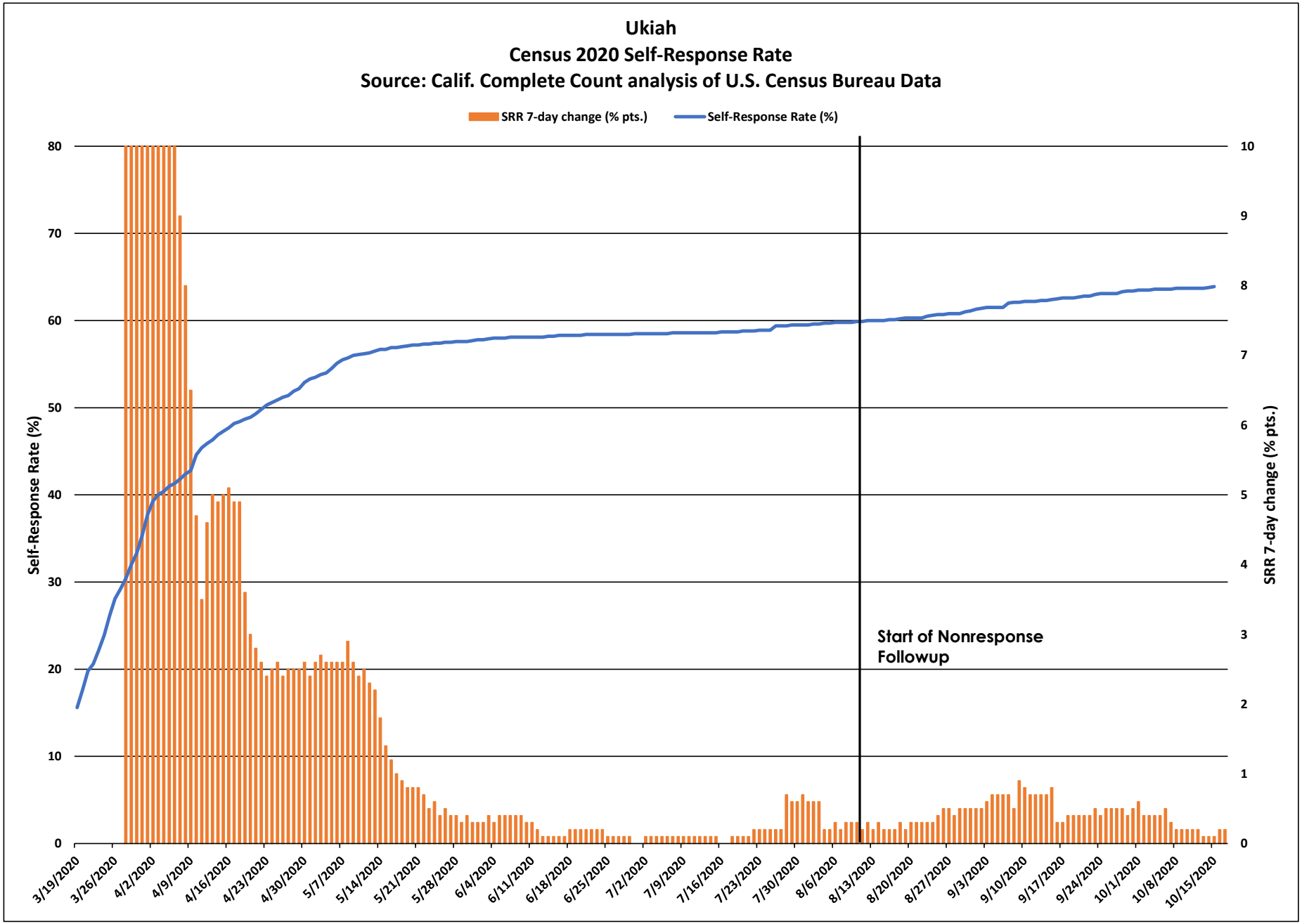
Ukiah
Census 2020 Self-Response Rate
Source: Calif. Complete Count analysis of U.S. Census Bureau Data
SRR 7-day change (% pts.)
Self-Response Rate (%)
Self-Response Rate (%)
SRR 7-day change (% pts.)
Start of Nonresponse Followup
0
10
20
30
40
50
60
70
80
0
1
2
3
4
5
6
7
8
9
10
3/19/2020
3/26/2020
4/2/2020
4/9/2020
4/16/2020
4/23/2020
4/30/2020
5/7/2020
5/14/2020
5/21/2020
5/28/2020
6/4/2020
6/11/2020
6/18/2020
6/25/2020
7/2/2020
7/9/2020
7/16/2020
7/23/2020
7/30/2020
8/6/2020
8/13/2020
8/20/2020
8/27/2020
9/3/2020
9/10/2020
9/17/2020
9/24/2020
10/1/2020
10/8/2020
10/15/2020

Ukiah

March 12 - Oct. 15 Census 2020 Self-Response Rate: 63.9%

Census tract Self-Response Rate (%)

- 0 - 15
- 15 - 30
- 30 - 40
- 40 - 50
- 50 - 56
- 56 - 62
- 62 - 68
- 68 - 74
- 74 - 85
- 85 - 100

CA CENSUS 2020

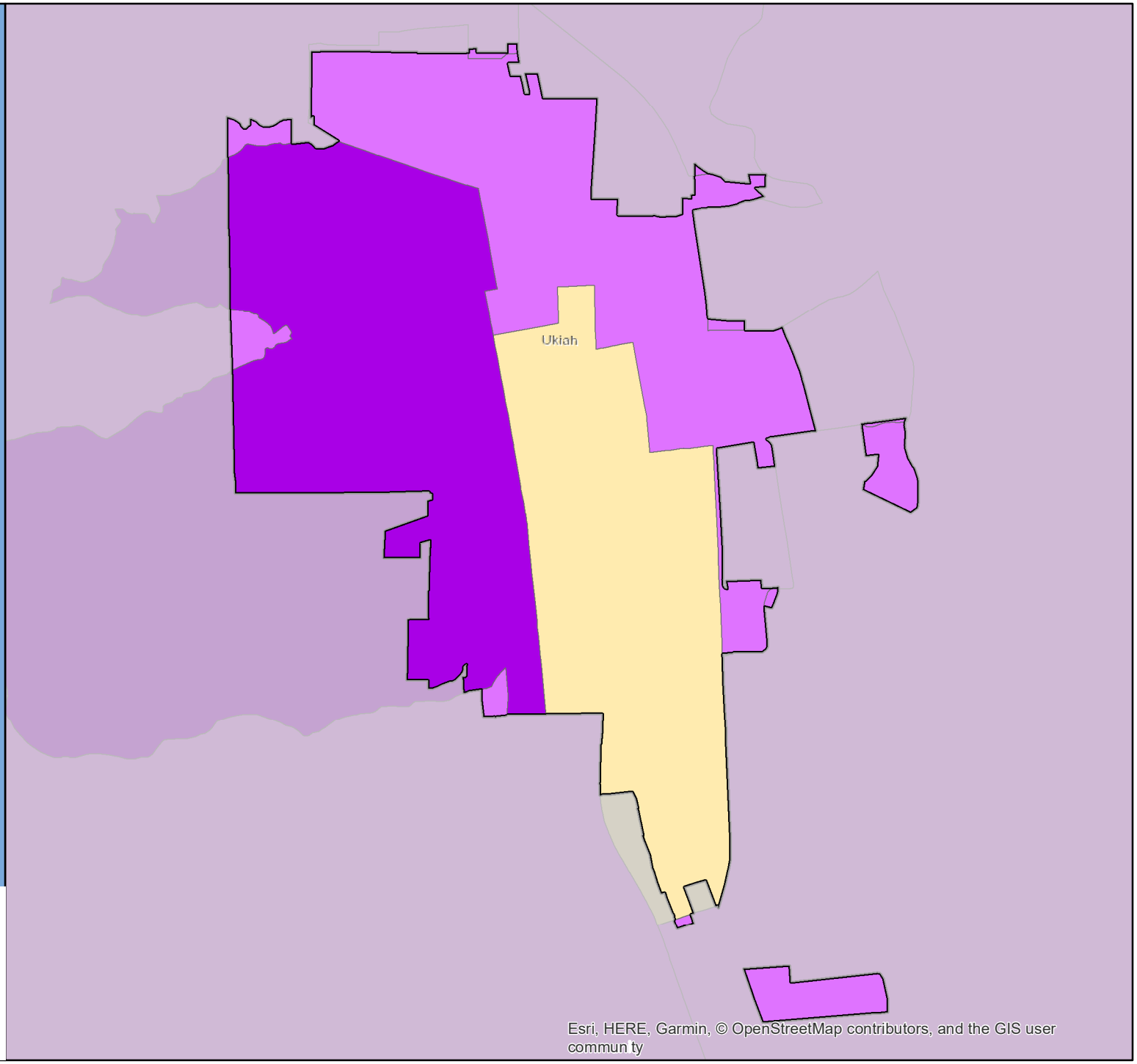

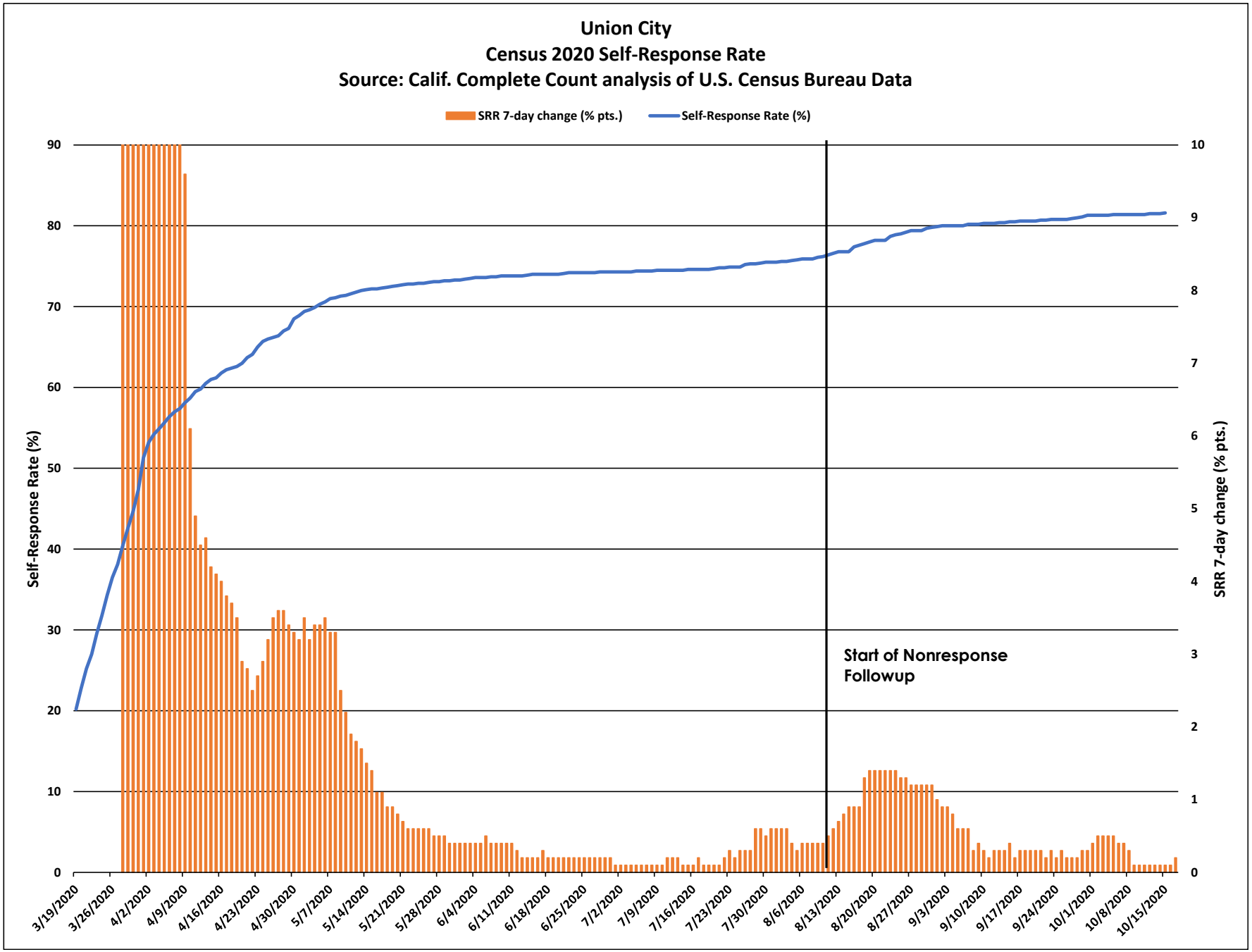
Union City
Census 2020 Self-Response Rate
Source: Calif. Complete Count analysis of U.S. Census Bureau Data
SRR 7-day change (% pts.)
Self-Response Rate (%)
Self-Response Rate (%)
SRR 7-day change (% pts.)
Start of Nonresponse Followup
90
80
70
60
50
40
30
20
10
0
10
9
8
7
6
5
4
3
2
1
0
3/19/2020
3/26/2020
4/2/2020
4/9/2020
4/16/2020
4/23/2020
4/30/2020
5/7/2020
5/14/2020
5/21/2020
5/28/2020
6/4/2020
6/11/2020
6/18/2020
6/25/2020
7/2/2020
7/9/2020
7/16/2020
7/23/2020
7/30/2020
8/6/2020
8/13/2020
8/20/2020
8/27/2020
9/3/2020
9/10/2020
9/17/2020
9/24/2020
10/1/2020
10/8/2020
10/15/2020

Union City

March 12 - Oct. 15 Census 2020 Self-Response Rate: 81.6%

Census tract Self-Response Rate (%)

- 0 - 15
- 15 - 30
- 30 - 40
- 40 - 50
- 50 - 56
- 56 - 62
- 62 - 68
- 68 - 74
- 74 - 85
- 85 - 100

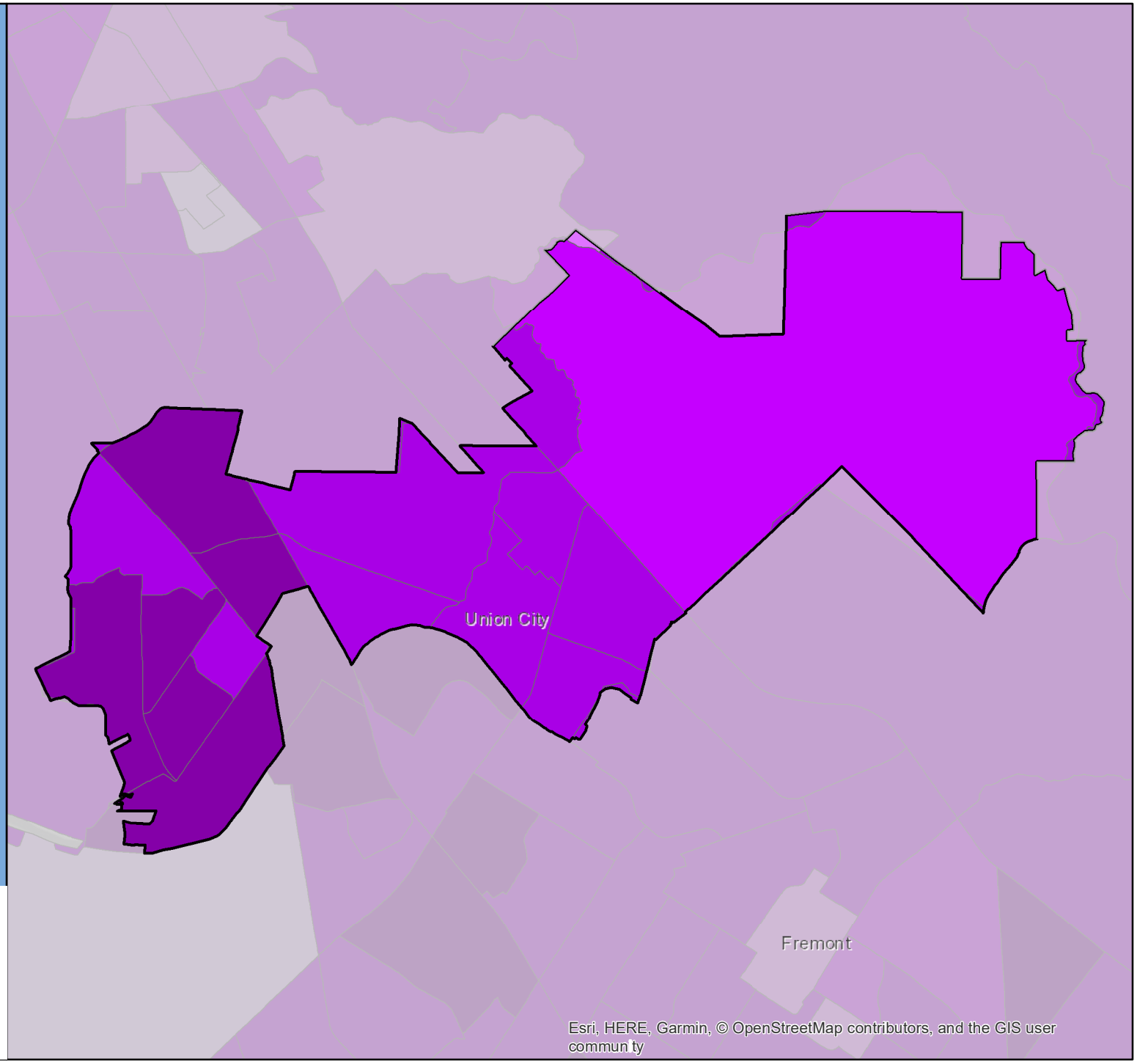

CA CENSUS 2020

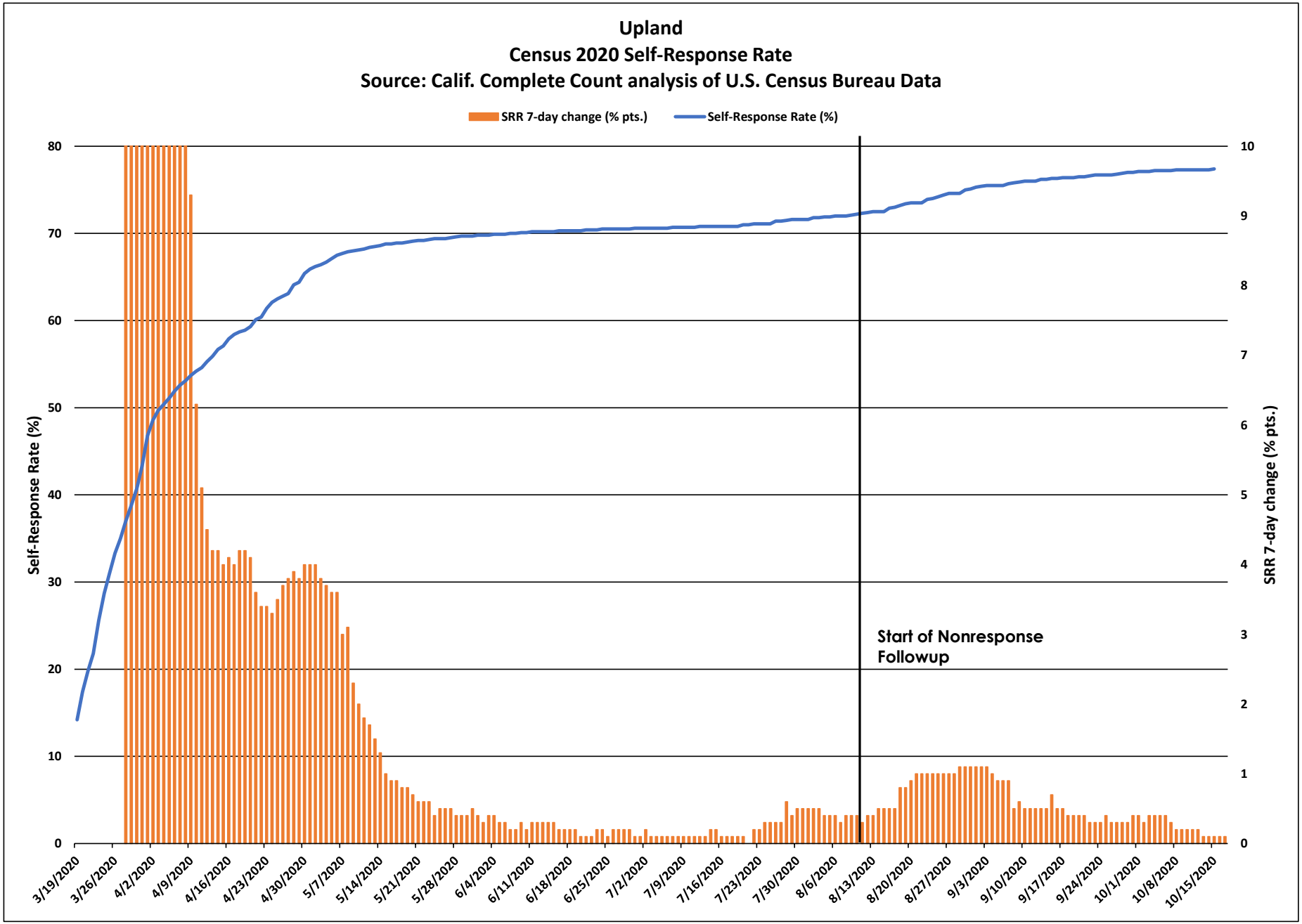
Upland
Census 2020 Self-Response Rate
Source: Calif. Complete Count analysis of U.S. Census Bureau Data
SRR 7-day change (% pts.)
Self-Response Rate (%)
Self-Response Rate (%)
SRR 7-day change (% pts.)
Start of Nonresponse Followup
0
10
20
30
40
50
60
70
80
0
1
2
3
4
5
6
7
8
9
10
3/19/2020
3/26/2020
4/2/2020
4/9/2020
4/16/2020
4/23/2020
4/30/2020
5/7/2020
5/14/2020
5/21/2020
5/28/2020
6/4/2020
6/11/2020
6/18/2020
6/25/2020
7/2/2020
7/9/2020
7/16/2020
7/23/2020
7/30/2020
8/6/2020
8/13/2020
8/20/2020
8/27/2020
9/3/2020
9/10/2020
9/17/2020
9/24/2020
10/1/2020
10/8/2020
10/15/2020

Upland

March 12 - Oct. 15
Census 2020 Self-Response Rate: 77.4%

Census tract Self-Response Rate (%)

- 0 - 15
- 15 - 30
- 30 - 40
- 40 - 50
- 50 - 56
- 56 - 62
- 62 - 68
- 68 - 74
- 74 - 85
- 85 - 100

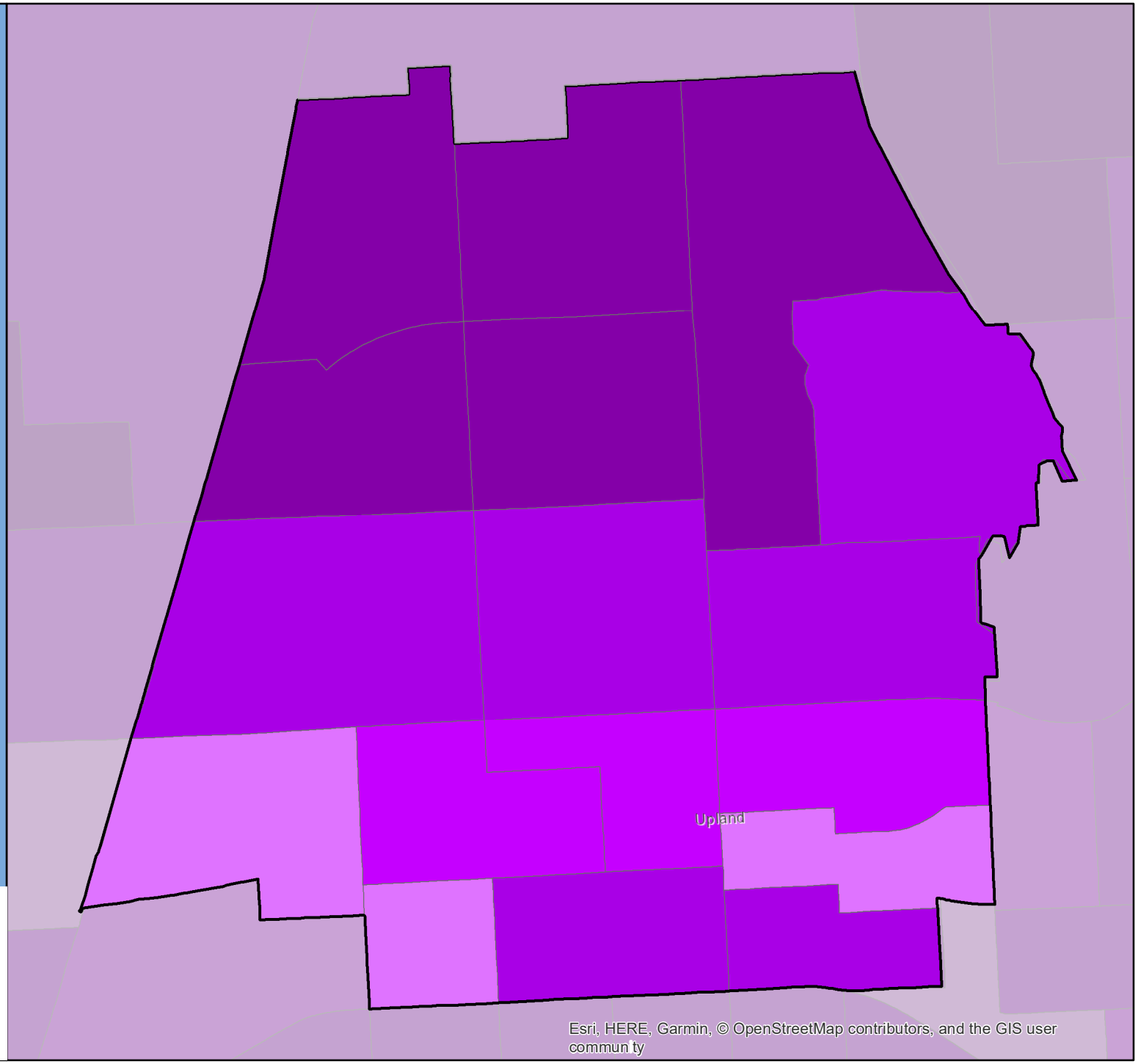

CA CENSUS 2020

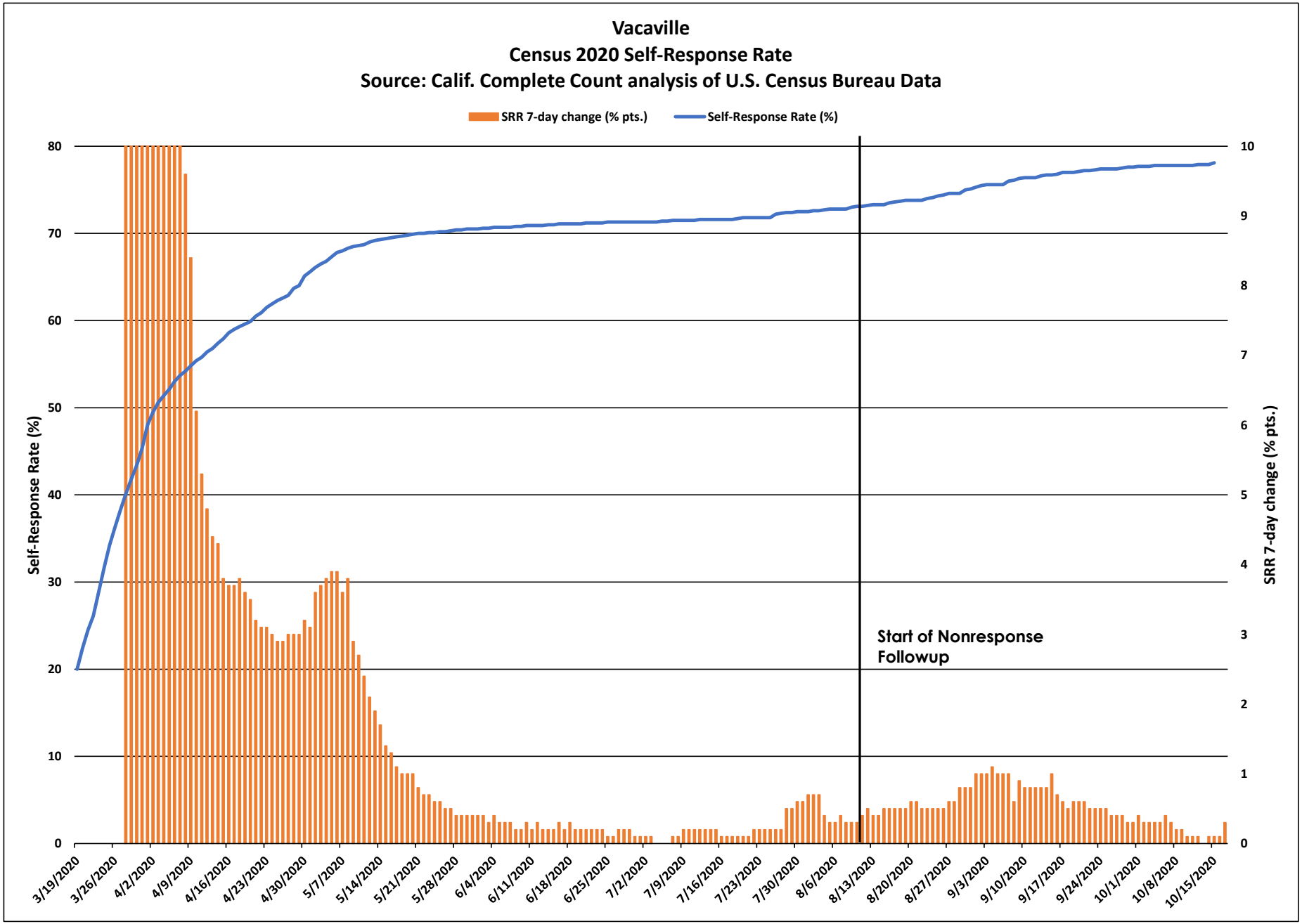
Vacaville
Census 2020 Self-Response Rate
Source: Calif. Complete Count analysis of U.S. Census Bureau Data
SRR 7-day change (% pts.)
Self-Response Rate (%)
Self-Response Rate (%)
SRR 7-day change (% pts.)
Start of Nonresponse Followup
0
10
20
30
40
50
60
70
80
0
1
2
3
4
5
6
7
8
9
10
3/19/2020
3/26/2020
4/2/2020
4/9/2020
4/16/2020
4/23/2020
4/30/2020
5/7/2020
5/14/2020
5/21/2020
5/28/2020
6/4/2020
6/11/2020
6/18/2020
6/25/2020
7/2/2020
7/9/2020
7/16/2020
7/23/2020
7/30/2020
8/6/2020
8/13/2020
8/20/2020
8/27/2020
9/3/2020
9/10/2020
9/17/2020
9/24/2020
10/1/2020
10/8/2020
10/15/2020

Vacaville

March 12 - Oct. 15 Census 2020 Self-Response Rate: 78.1%

Census tract Self-Response Rate (%)

- 0 - 15
- 15 - 30
- 30 - 40
- 40 - 50
- 50 - 56
- 56 - 62
- 62 - 68
- 68 - 74
- 74 - 85
- 85 - 100

CA CENSUS 2020

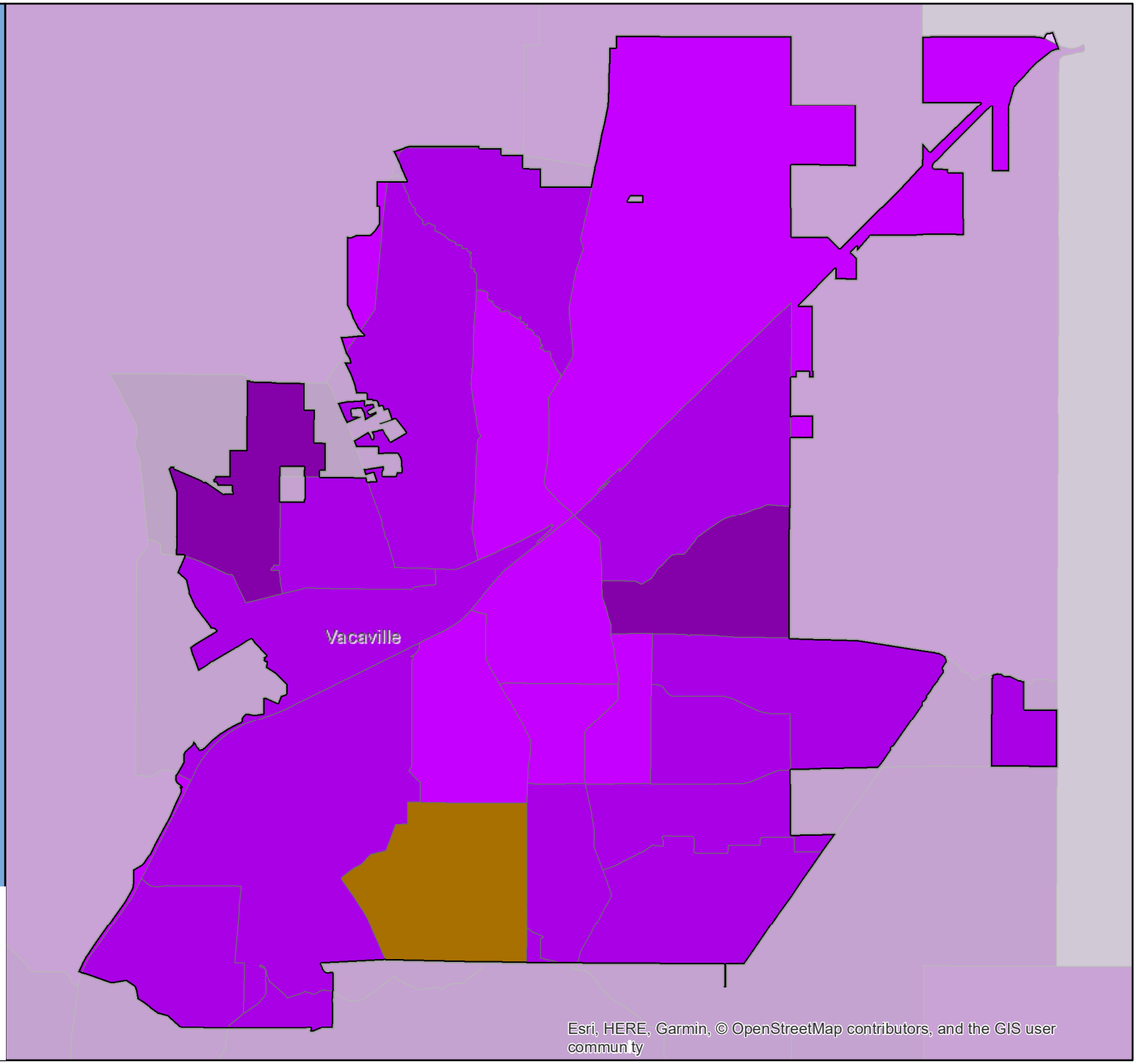

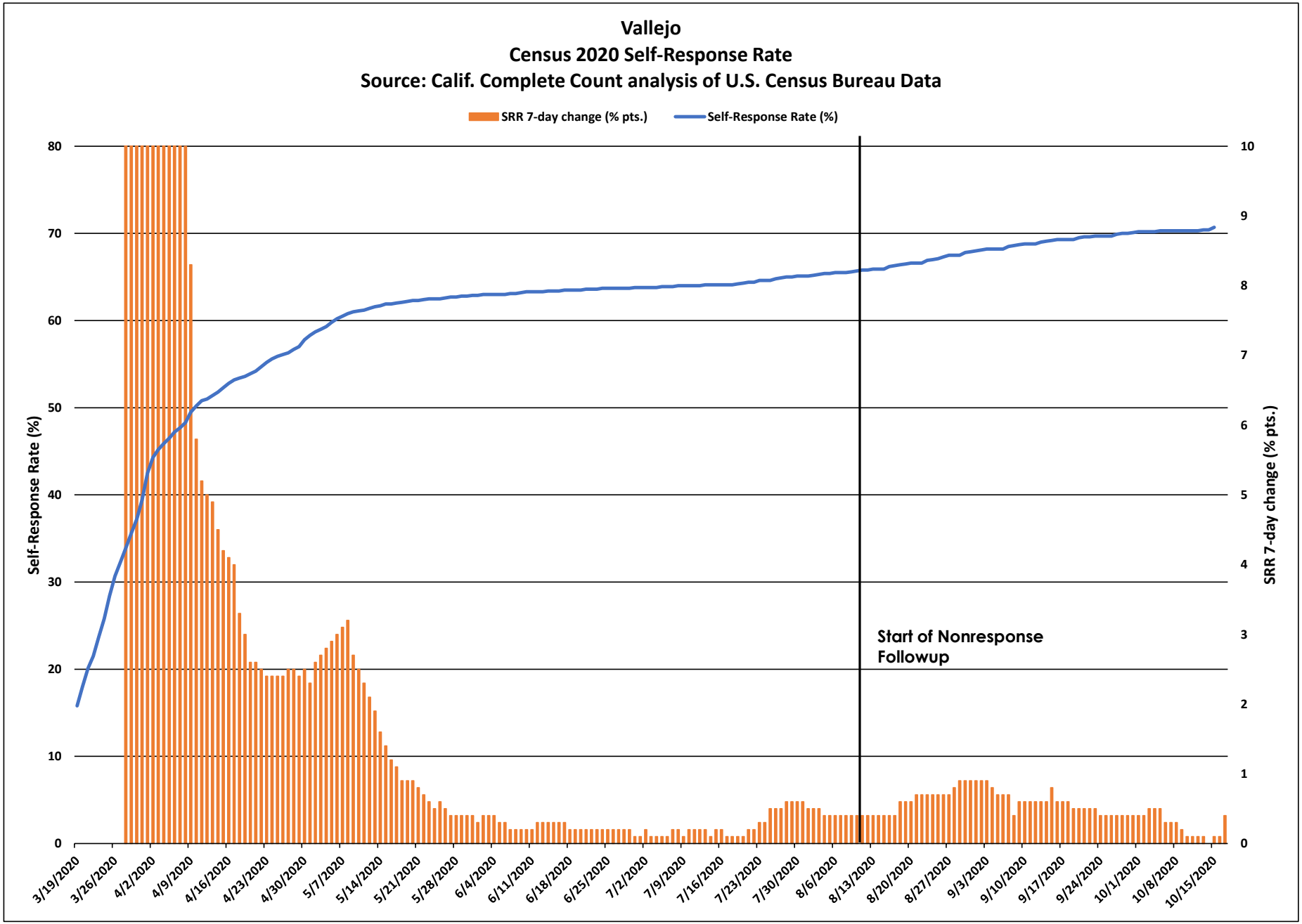
Vallejo
Census 2020 Self-Response Rate
Source: Calif. Complete Count analysis of U.S. Census Bureau Data
SRR 7-day change (% pts.)
Self-Response Rate (%)
Self-Response Rate (%)
SRR 7-day change (% pts.)
Start of Nonresponse Followup
0
10
20
30
40
50
60
70
80
0
1
2
3
4
5
6
7
8
9
10
3/19/2020
3/26/2020
4/2/2020
4/9/2020
4/16/2020
4/23/2020
4/30/2020
5/7/2020
5/14/2020
5/21/2020
5/28/2020
6/4/2020
6/11/2020
6/18/2020
6/25/2020
7/2/2020
7/9/2020
7/16/2020
7/23/2020
7/30/2020
8/6/2020
8/13/2020
8/20/2020
8/27/2020
9/3/2020
9/10/2020
9/17/2020
9/24/2020
10/1/2020
10/8/2020
10/15/2020

Vallejo

March 12 - Oct. 15 Census 2020 Self-Response Rate: 70.7%

Census tract Self-Response Rate (%)

- 0 - 15
- 15 - 30
- 30 - 40
- 40 - 50
- 50 - 56
- 56 - 62
- 62 - 68
- 68 - 74
- 74 - 85
- 85 - 100

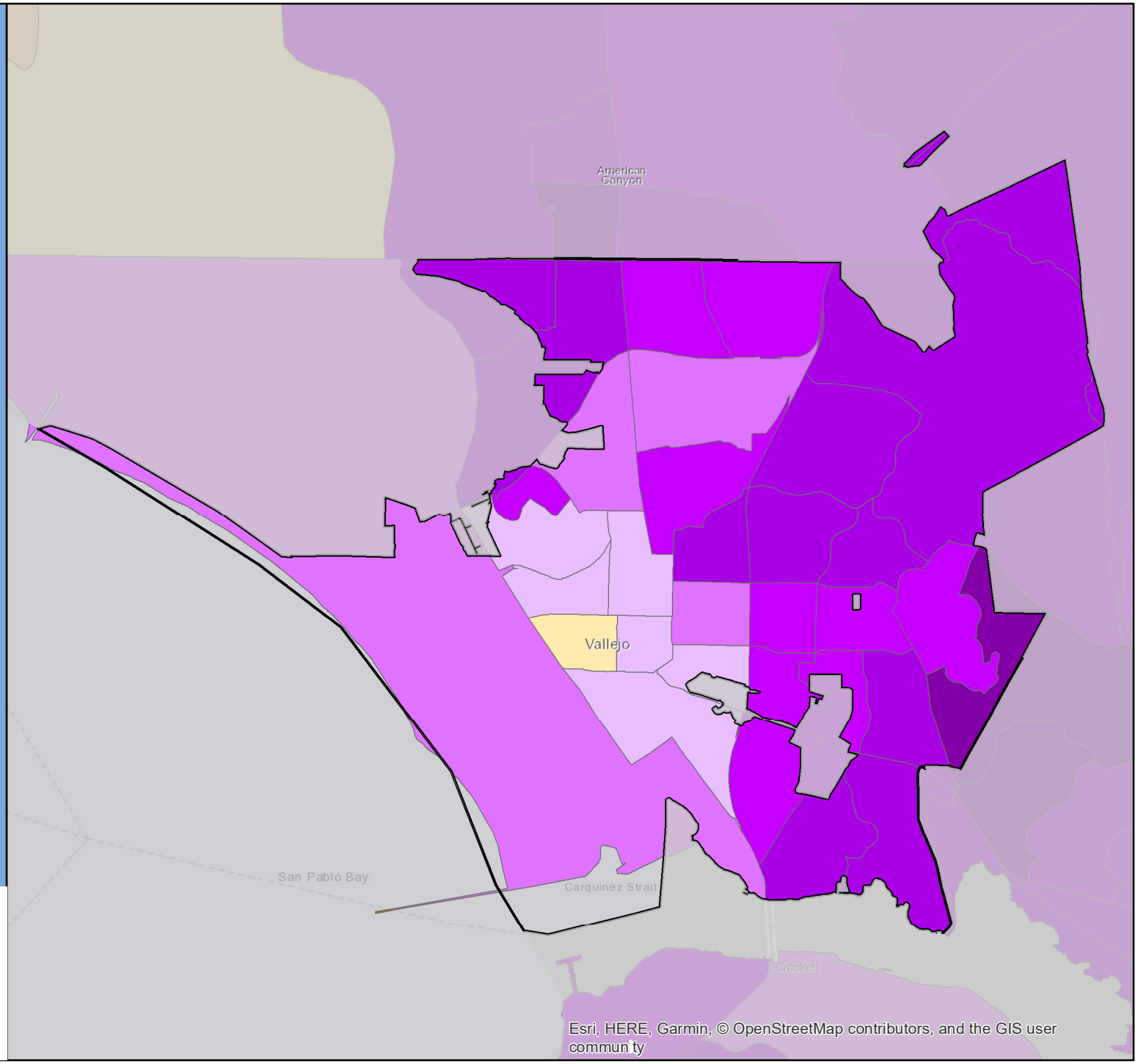

CA CENSUS 2020

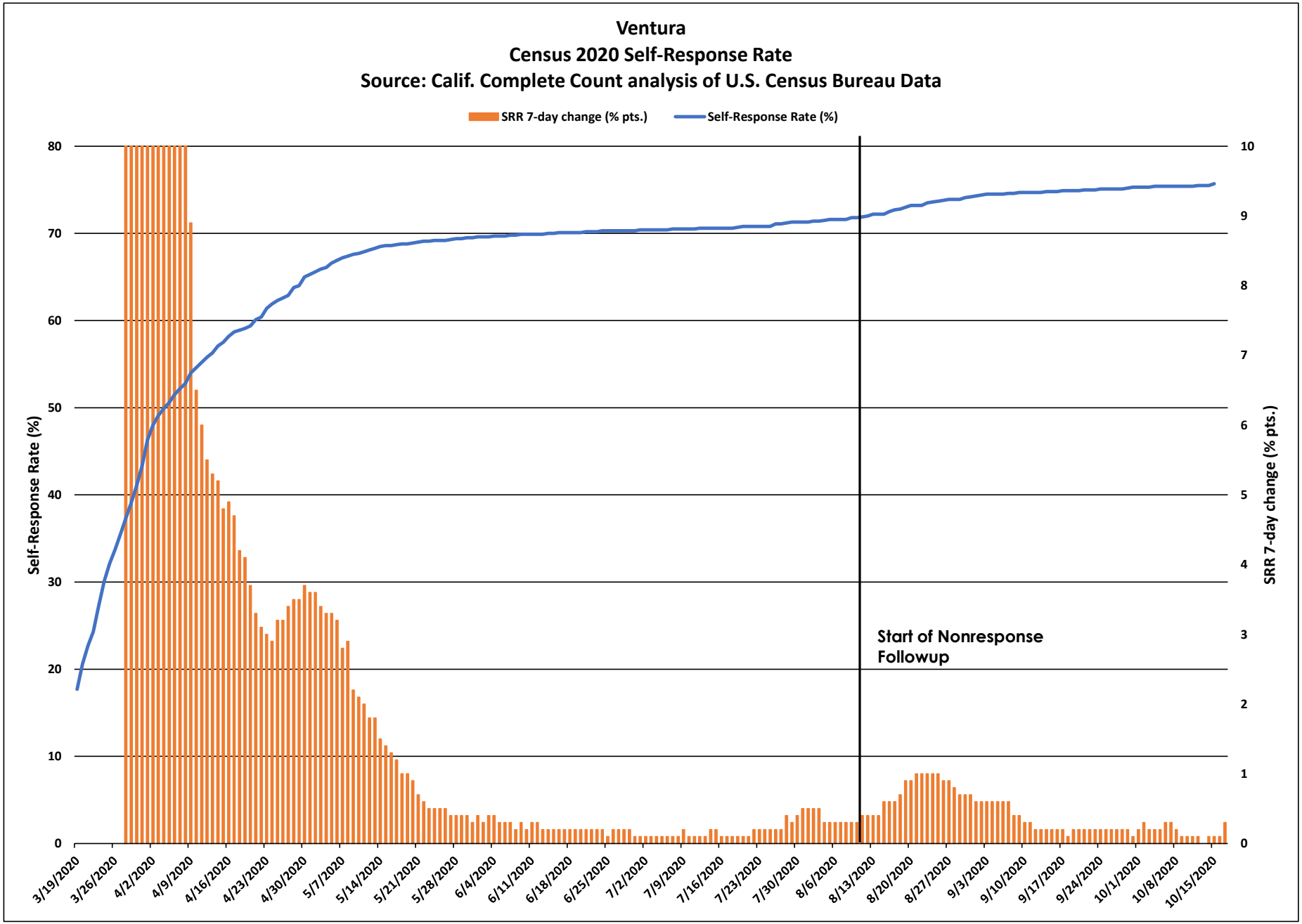
Ventura
Census 2020 Self-Response Rate
Source: Calif. Complete Count analysis of U.S. Census Bureau Data
SRR 7-day change (% pts.)
Self-Response Rate (%)
Self-Response Rate (%)
SRR 7-day change (% pts.)
Start of Nonresponse Followup
0
10
20
30
40
50
60
70
80
0
1
2
3
4
5
6
7
8
9
10
3/19/2020
3/26/2020
4/2/2020
4/9/2020
4/16/2020
4/23/2020
4/30/2020
5/7/2020
5/14/2020
5/21/2020
5/28/2020
6/4/2020
6/11/2020
6/18/2020
6/25/2020
7/2/2020
7/9/2020
7/16/2020
7/23/2020
7/30/2020
8/6/2020
8/13/2020
8/20/2020
8/27/2020
9/3/2020
9/10/2020
9/17/2020
9/24/2020
10/1/2020
10/8/2020
10/15/2020

Ventura

March 12 - Oct. 15 Census 2020 Self-Response Rate: 75.7%

Census tract Self-Response Rate (%)

- 0 - 15
- 15 - 30
- 30 - 40
- 40 - 50
- 50 - 56
- 56 - 62
- 62 - 68
- 68 - 74
- 74 - 85
- 85 - 100

CA CENSUS 2020

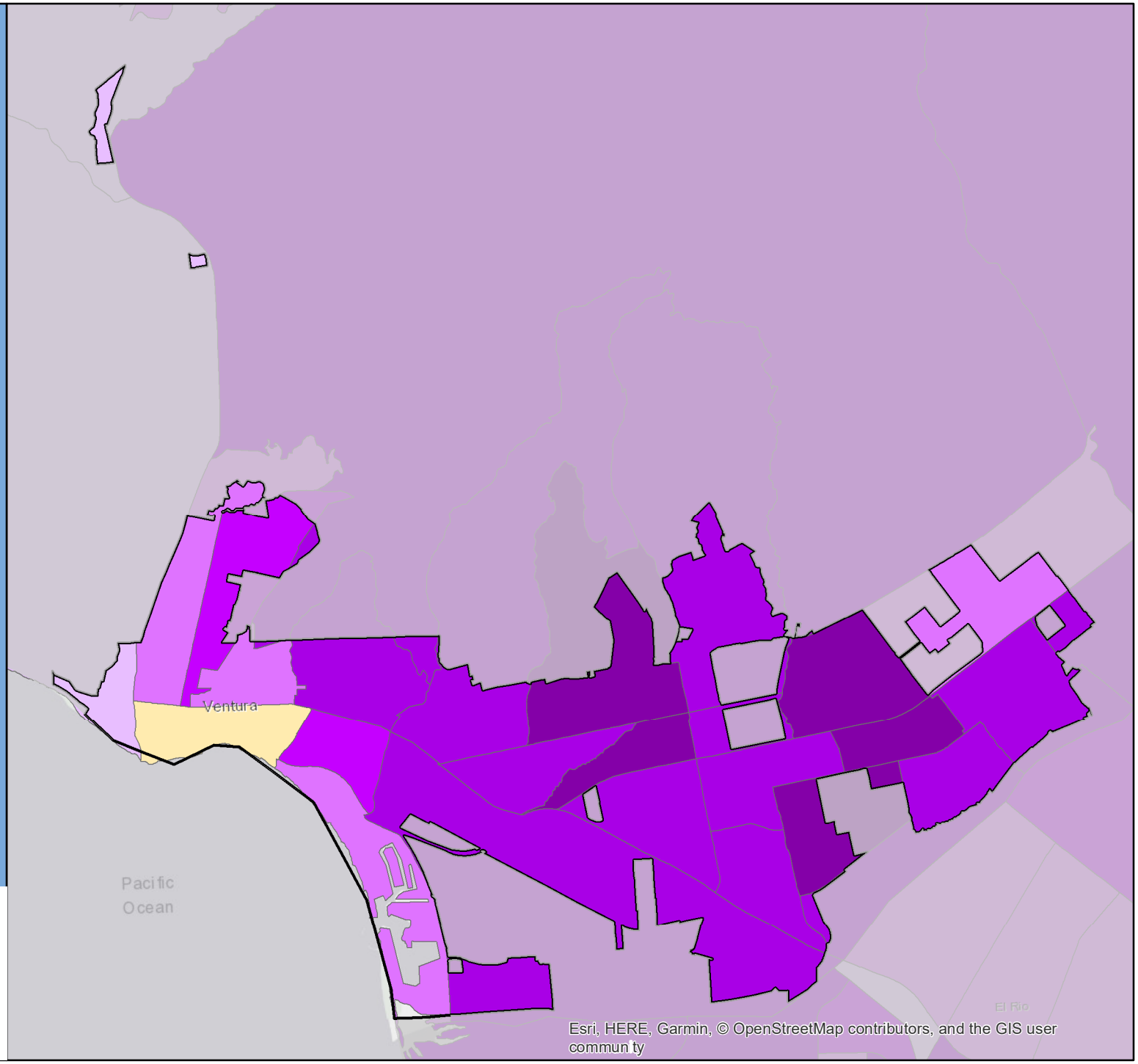

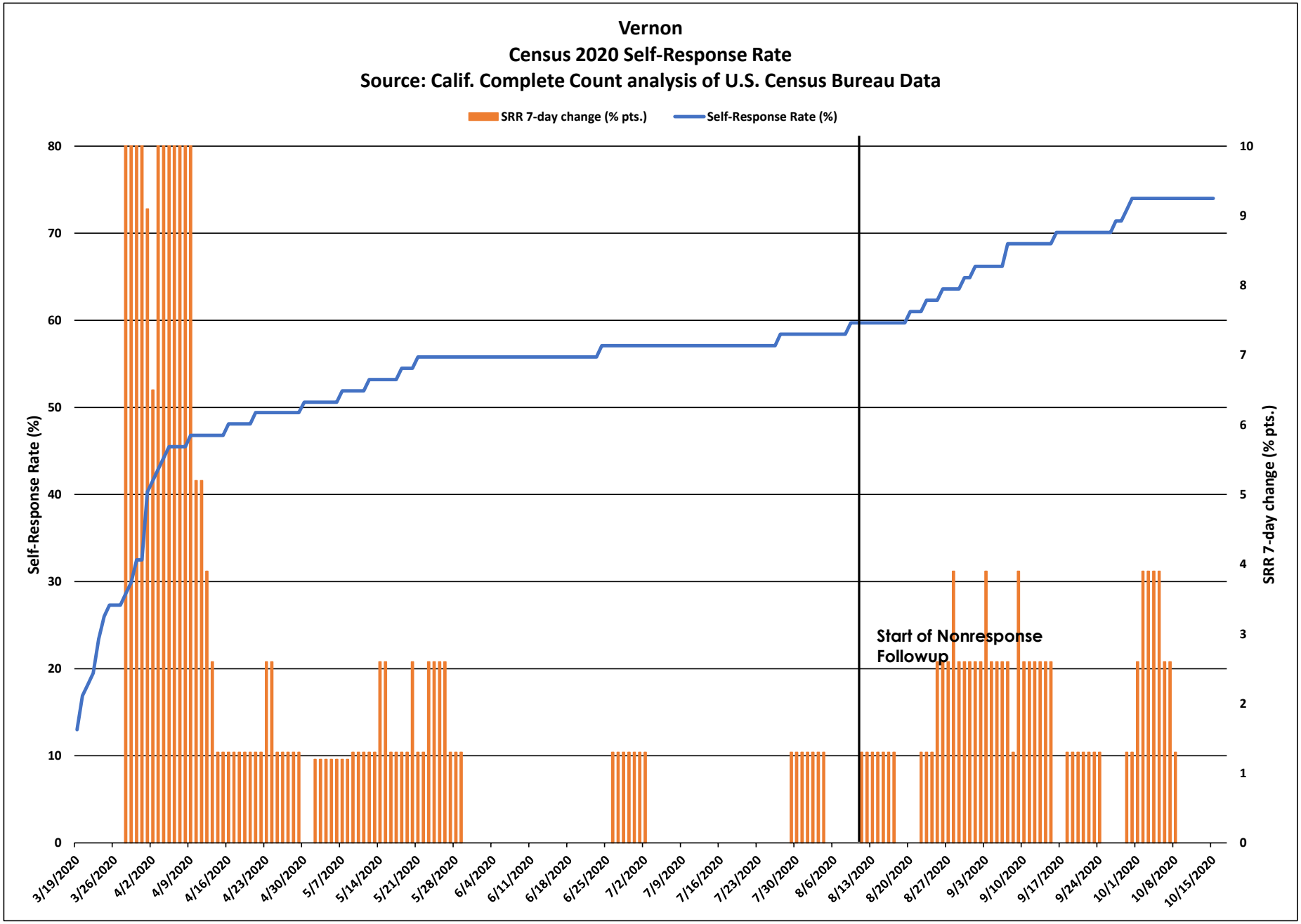
Vernon
Census 2020 Self-Response Rate
Source: Calif. Complete Count analysis of U.S. Census Bureau Data
SRR 7-day change (% pts.)
Self-Response Rate (%)
Self-Response Rate (%)
SRR 7-day change (% pts.)
Start of Nonresponse Followup
0
10
20
30
40
50
60
70
80
0
1
2
3
4
5
6
7
8
9
10
3/19/2020
3/26/2020
4/2/2020
4/9/2020
4/16/2020
4/23/2020
4/30/2020
5/7/2020
5/14/2020
5/21/2020
5/28/2020
6/4/2020
6/11/2020
6/18/2020
6/25/2020
7/2/2020
7/9/2020
7/16/2020
7/23/2020
7/30/2020
8/6/2020
8/13/2020
8/20/2020
8/27/2020
9/3/2020
9/10/2020
9/17/2020
9/24/2020
10/1/2020
10/8/2020
10/15/2020

Vernon

March 12 - Oct. 15 Census 2020 Self-Response Rate: 74.0%

Census tract Self-Response Rate (%)

- 0 - 15
- 15 - 30
- 30 - 40
- 40 - 50
- 50 - 56
- 56 - 62
- 62 - 68
- 68 - 74
- 74 - 85
- 85 - 100

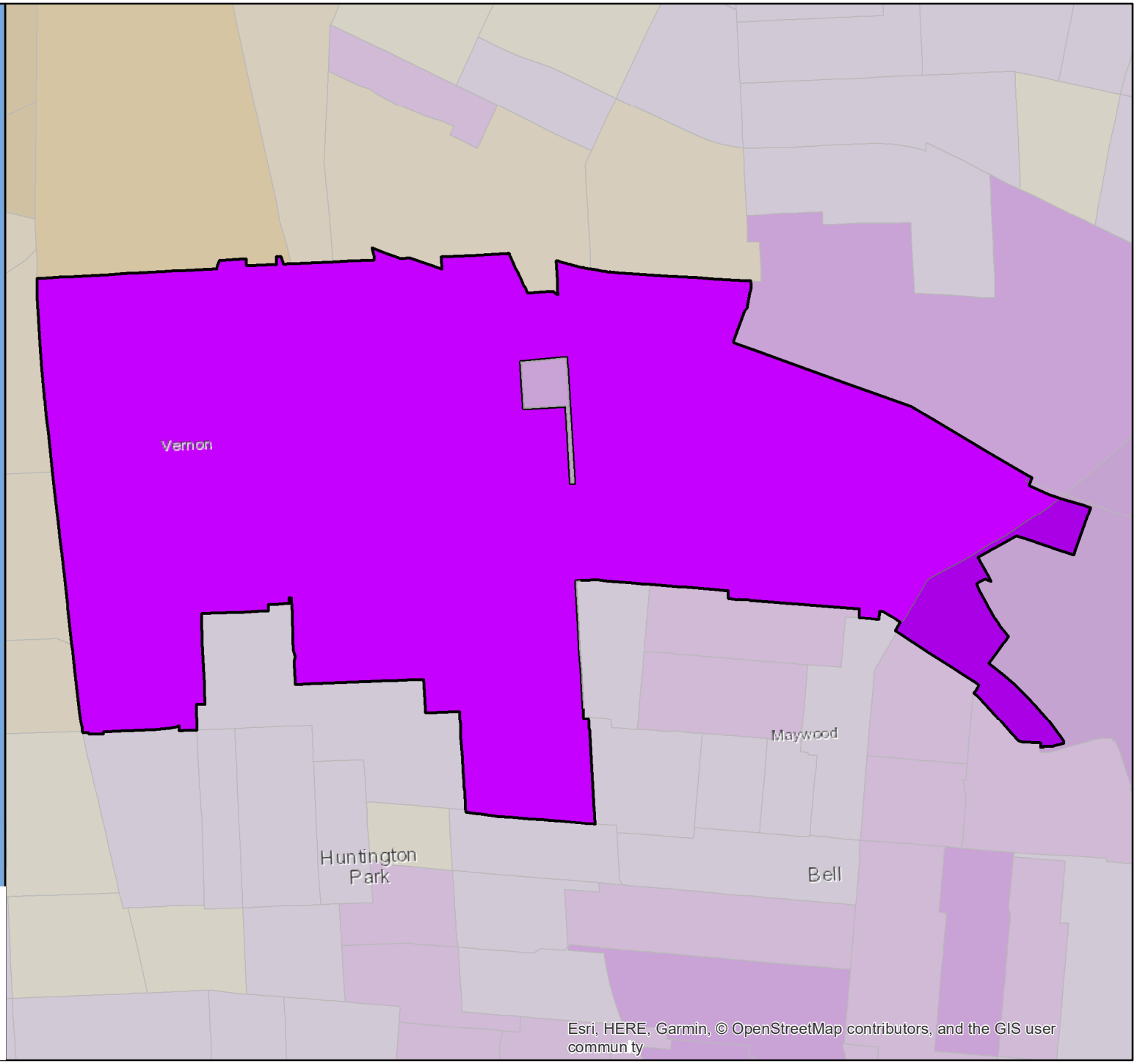

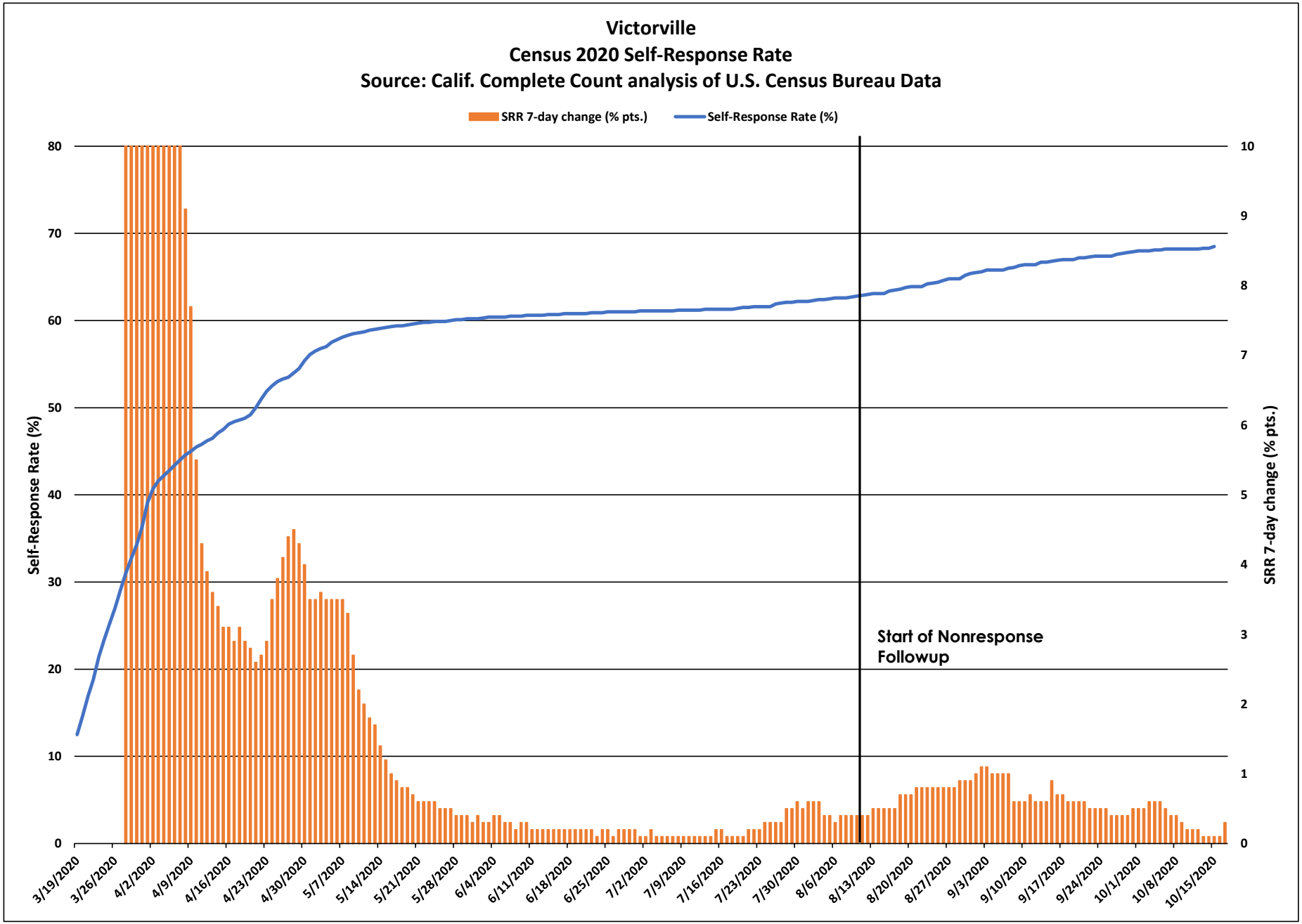
Victorville
Census 2020 Self-Response Rate
Source: Calif. Complete Count analysis of U.S. Census Bureau Data
SRR 7-day change (% pts.)
Self-Response Rate (%)
Self-Response Rate (%)
SRR 7-day change (% pts.)
Start of Nonresponse Followup
0
10
20
30
40
50
60
70
80
0
1
2
3
4
5
6
7
8
9
10
3/19/2020
3/26/2020
4/2/2020
4/9/2020
4/16/2020
4/23/2020
4/30/2020
5/7/2020
5/14/2020
5/21/2020
5/28/2020
6/4/2020
6/11/2020
6/18/2020
6/25/2020
7/2/2020
7/9/2020
7/16/2020
7/23/2020
7/30/2020
8/6/2020
8/13/2020
8/20/2020
8/27/2020
9/3/2020
9/10/2020
9/17/2020
9/24/2020
10/1/2020
10/8/2020
10/15/2020

Victorville

March 12 - Oct. 15 Census 2020 Self-Response Rate: 68.5%

Census tract Self-Response Rate (%)

- 0 - 15
- 15 - 30
- 30 - 40
- 40 - 50
- 50 - 56
- 56 - 62
- 62 - 68
- 68 - 74
- 74 - 85
- 85 - 100

CA CENSUS 2020

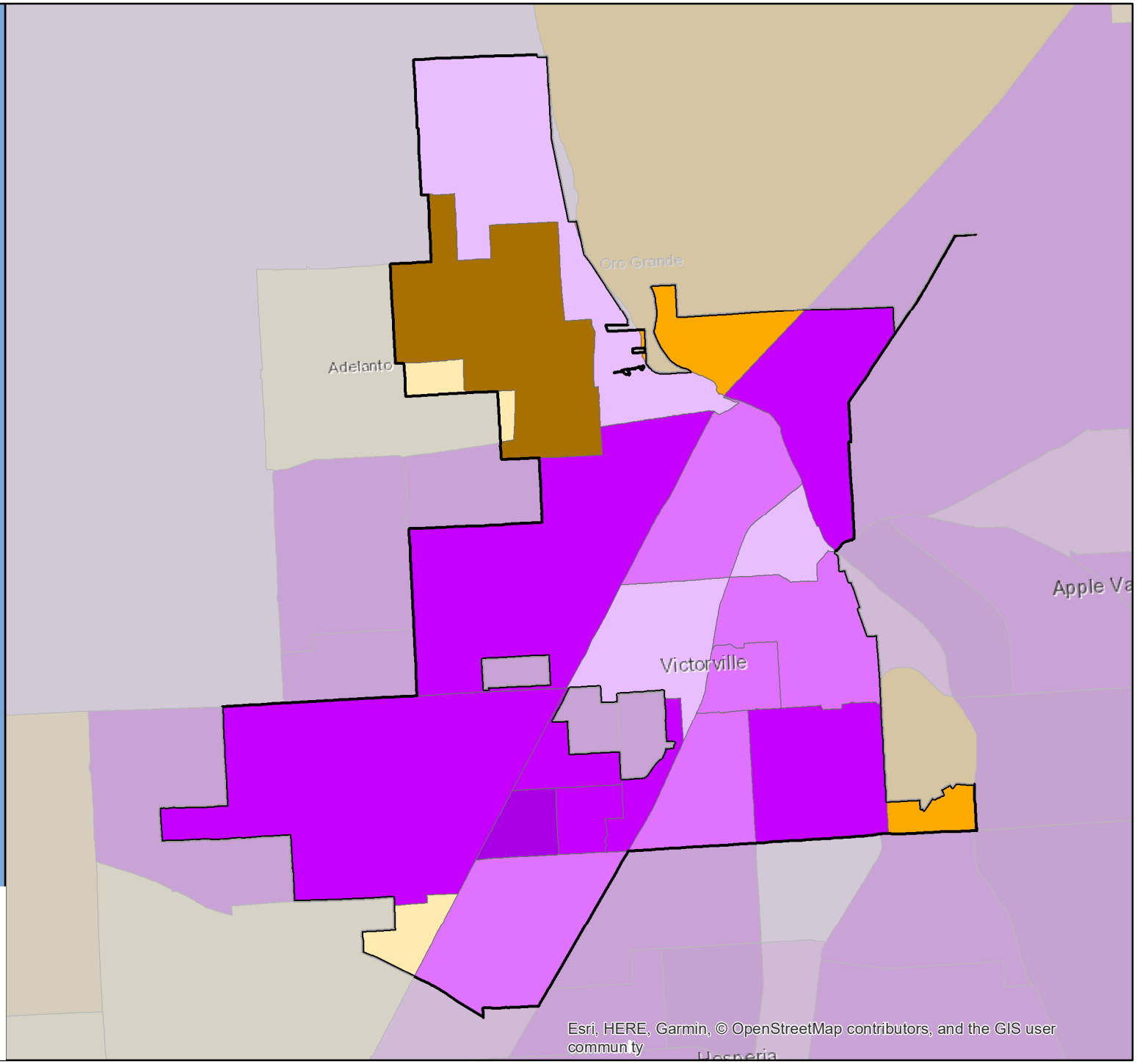

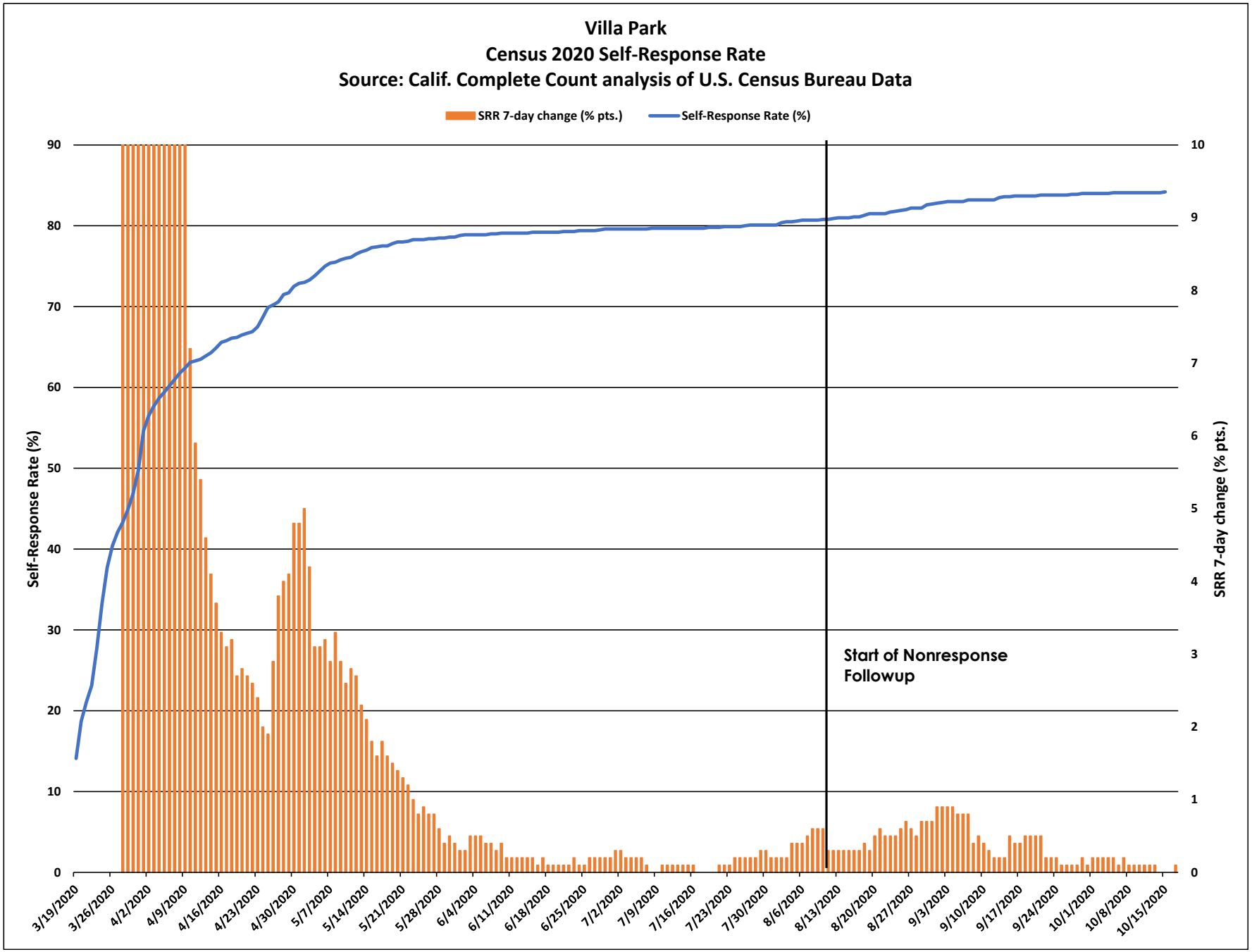
Villa Park
Census 2020 Self-Response Rate
Source: Calif. Complete Count analysis of U.S. Census Bureau Data
SRR 7-day change (% pts.)
Self-Response Rate (%)
Self-Response Rate (%)
SRR 7-day change (% pts.)
Start of Nonresponse Followup
3/19/2020
3/26/2020
4/2/2020
4/9/2020
4/16/2020
4/23/2020
4/30/2020
5/7/2020
5/14/2020
5/21/2020
5/28/2020
6/4/2020
6/11/2020
6/18/2020
6/25/2020
7/2/2020
7/9/2020
7/16/2020
7/23/2020
7/30/2020
8/6/2020
8/13/2020
8/20/2020
8/27/2020
9/3/2020
9/10/2020
9/17/2020
9/24/2020
10/1/2020
10/8/2020
10/15/2020

Villa Park

March 12 - Oct. 15 Census 2020 Self-Response Rate: 84.2%

Census tract Self-Response Rate (%)

- 0 - 15
- 15 - 30
- 30 - 40
- 40 - 50
- 50 - 56
- 56 - 62
- 62 - 68
- 68 - 74
- 74 - 85
- 85 - 100

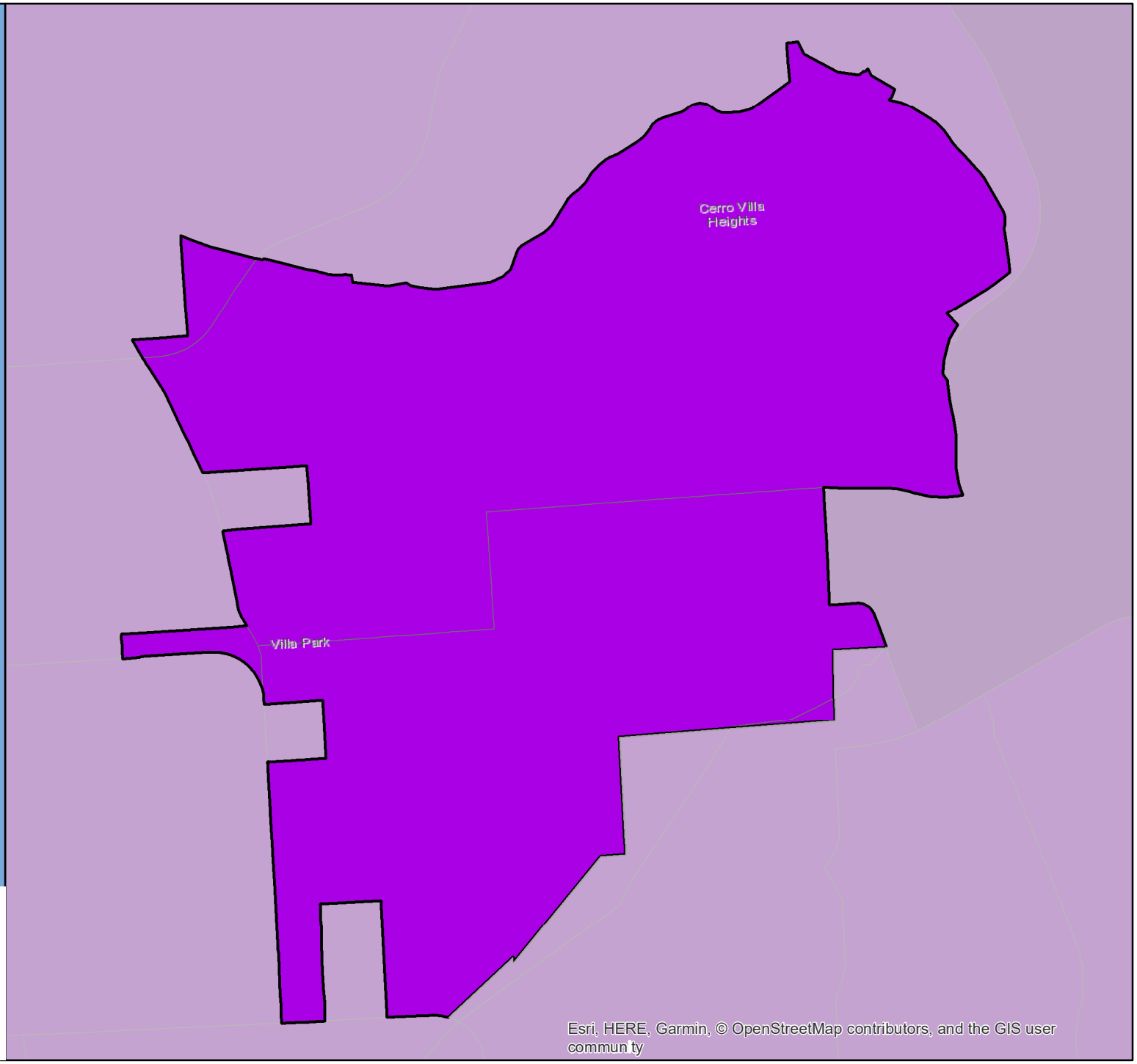

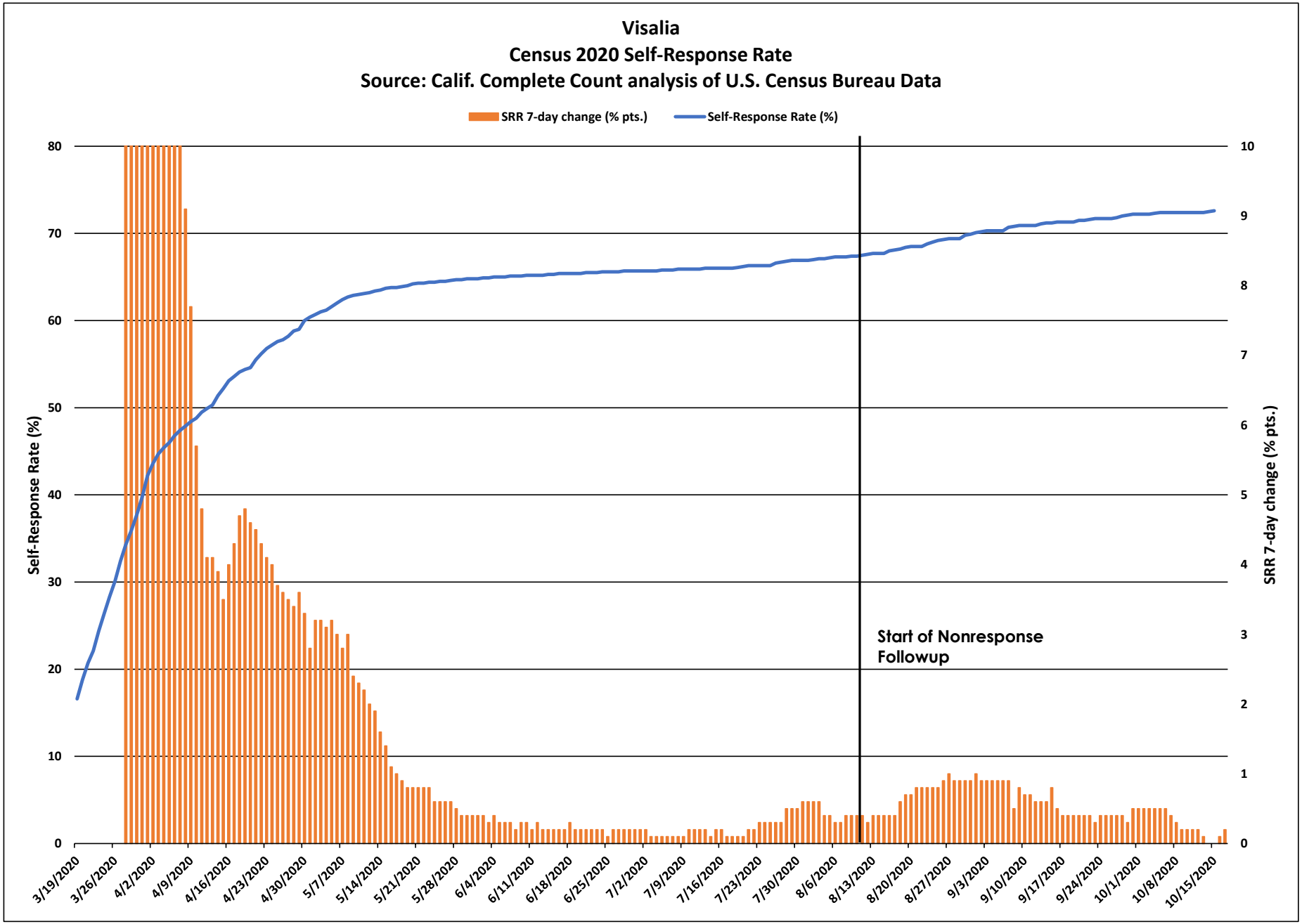
Visalia
Census 2020 Self-Response Rate
Source: Calif. Complete Count analysis of U.S. Census Bureau Data
SRR 7-day change (% pts.)
Self-Response Rate (%)
Self-Response Rate (%)
SRR 7-day change (% pts.)
Start of Nonresponse Followup
0
10
20
30
40
50
60
70
80
0
1
2
3
4
5
6
7
8
9
10
3/19/2020
3/26/2020
4/2/2020
4/9/2020
4/16/2020
4/23/2020
4/30/2020
5/7/2020
5/14/2020
5/21/2020
5/28/2020
6/4/2020
6/11/2020
6/18/2020
6/25/2020
7/2/2020
7/9/2020
7/16/2020
7/23/2020
7/30/2020
8/6/2020
8/13/2020
8/20/2020
8/27/2020
9/3/2020
9/10/2020
9/17/2020
9/24/2020
10/1/2020
10/8/2020
10/15/2020

Visalia

March 12 - Oct. 15 Census 2020 Self-Response Rate: 72.6%

Census tract Self-Response Rate (%)

- 0 - 15
- 15 - 30
- 30 - 40
- 40 - 50
- 50 - 56
- 56 - 62
- 62 - 68
- 68 - 74
- 74 - 85
- 85 - 100

CA CENSUS 2020

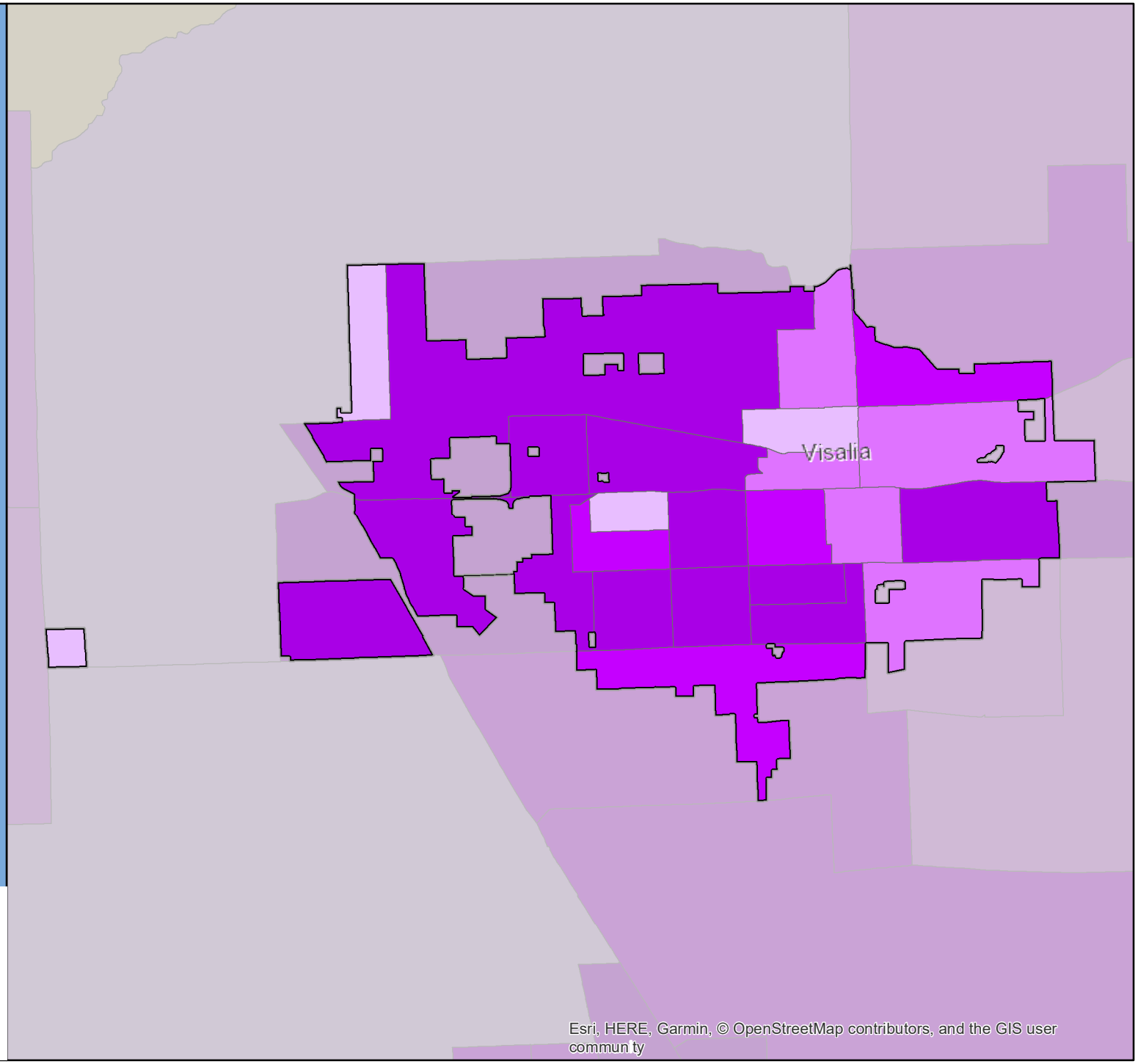

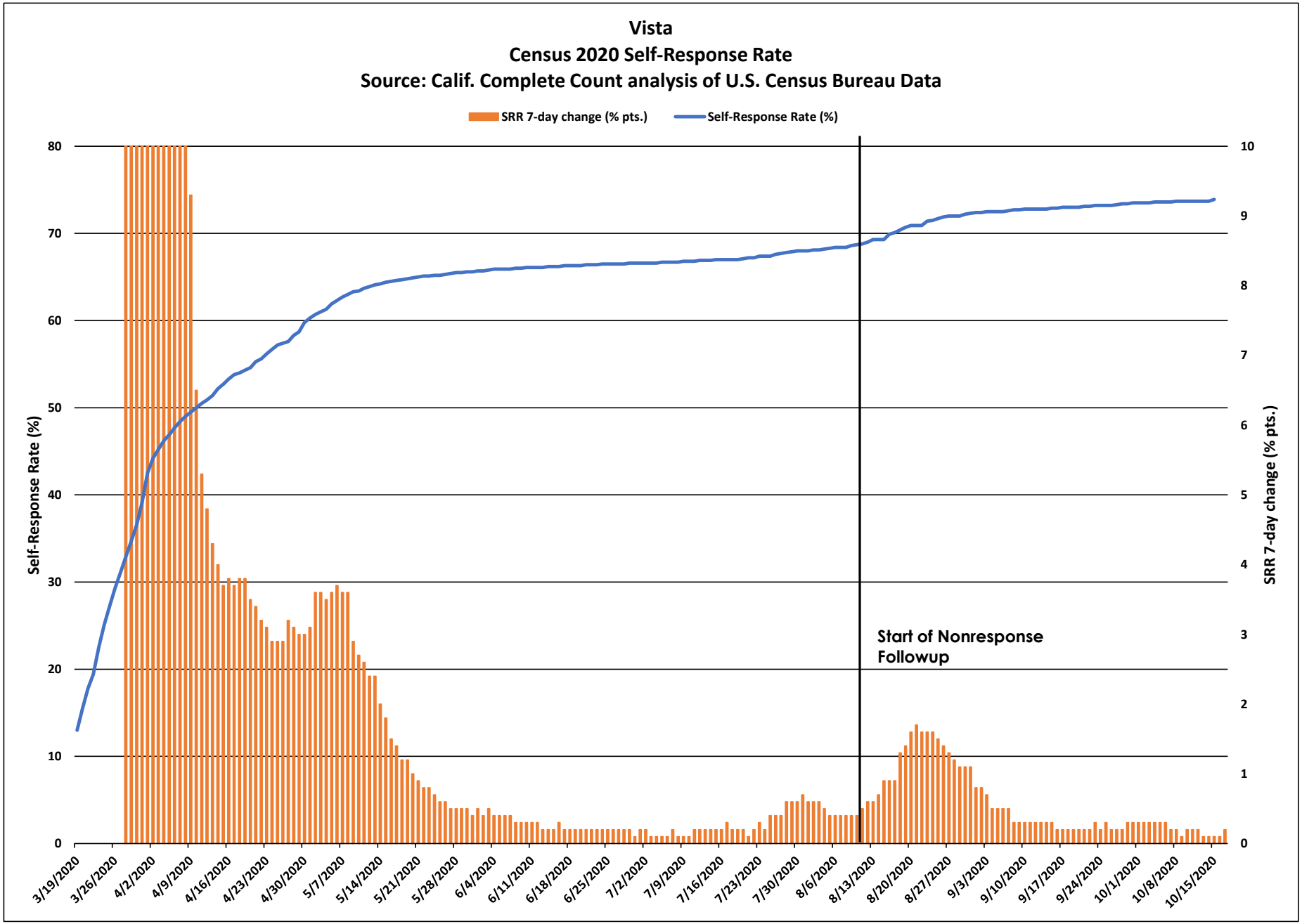
Vista
Census 2020 Self-Response Rate
Source: Calif. Complete Count analysis of U.S. Census Bureau Data
SRR 7-day change (% pts.)
Self-Response Rate (%)
Self-Response Rate (%)
SRR 7-day change (% pts.)
Start of Nonresponse Followup
0
10
20
30
40
50
60
70
80
0
1
2
3
4
5
6
7
8
9
10
3/19/2020
3/26/2020
4/2/2020
4/9/2020
4/16/2020
4/23/2020
4/30/2020
5/7/2020
5/14/2020
5/21/2020
5/28/2020
6/4/2020
6/11/2020
6/18/2020
6/25/2020
7/2/2020
7/9/2020
7/16/2020
7/23/2020
7/30/2020
8/6/2020
8/13/2020
8/20/2020
8/27/2020
9/3/2020
9/10/2020
9/17/2020
9/24/2020
10/1/2020
10/8/2020
10/15/2020

Vista

March 12 - Oct. 15 Census 2020 Self-Response Rate: 73.9%

Census tract Self-Response Rate (%)

- 0 - 15
- 15 - 30
- 30 - 40
- 40 - 50
- 50 - 56
- 56 - 62
- 62 - 68
- 68 - 74
- 74 - 85
- 85 - 100

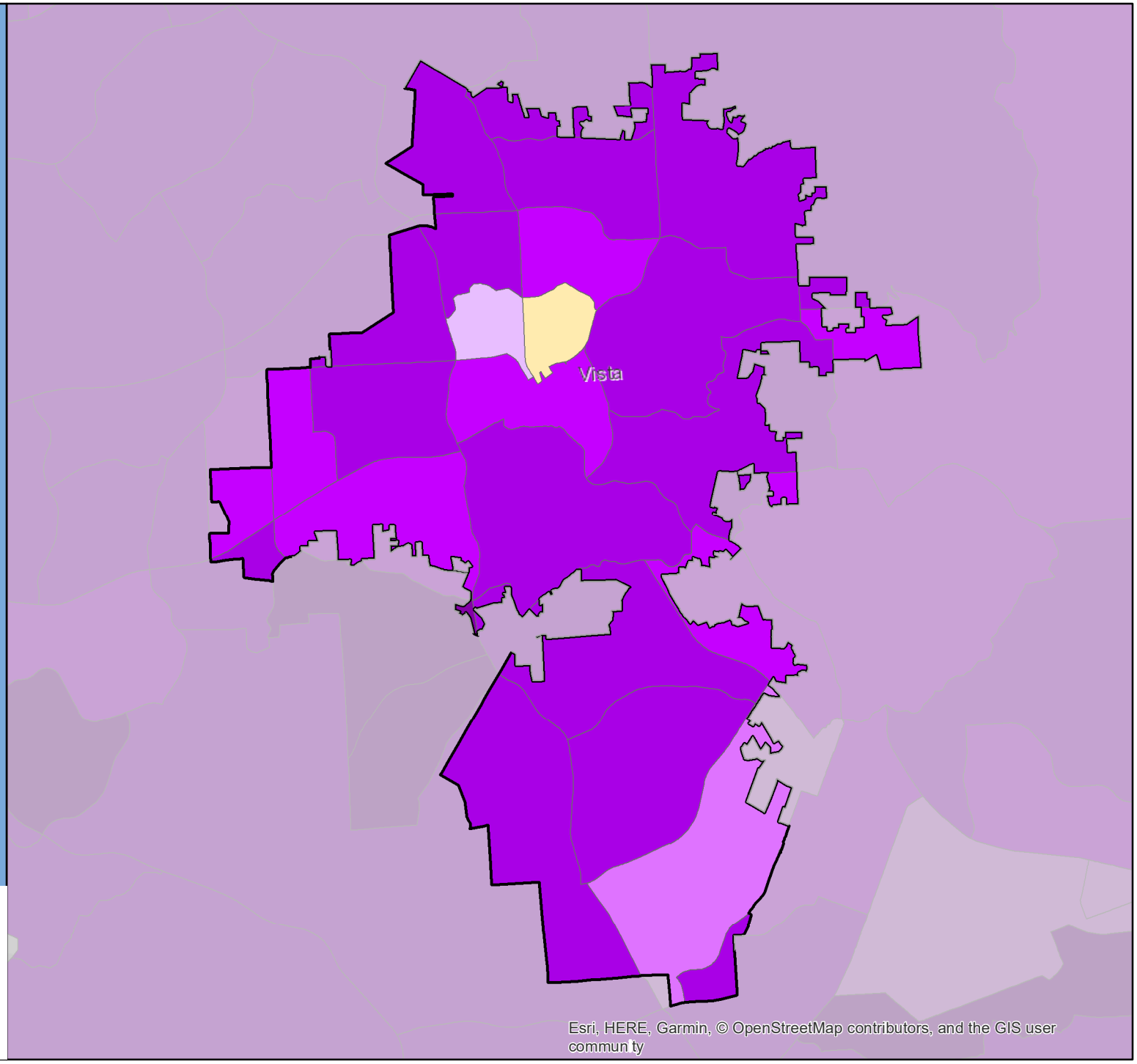

CA CENSUS 2020

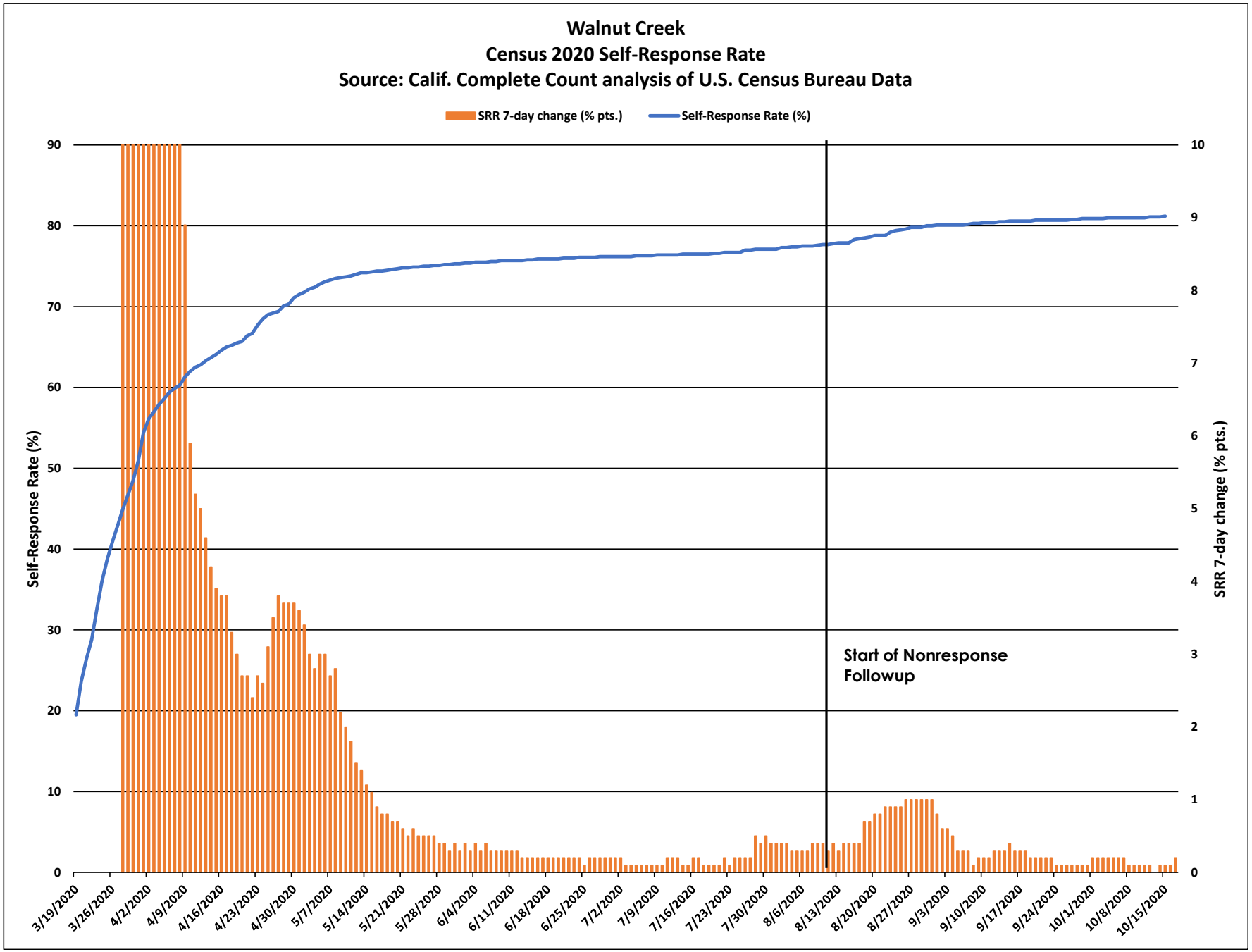
Walnut Creek
Census 2020 Self-Response Rate
Source: Calif. Complete Count analysis of U.S. Census Bureau Data
SRR 7-day change (% pts.)
Self-Response Rate (%)
Self-Response Rate (%)
SRR 7-day change (% pts.)
Start of Nonresponse Followup
90
80
70
60
50
40
30
20
10
0
10
9
8
7
6
5
4
3
2
1
0
3/19/2020
3/26/2020
4/2/2020
4/9/2020
4/16/2020
4/23/2020
4/30/2020
5/7/2020
5/14/2020
5/21/2020
5/28/2020
6/4/2020
6/11/2020
6/18/2020
6/25/2020
7/2/2020
7/9/2020
7/16/2020
7/23/2020
7/30/2020
8/6/2020
8/13/2020
8/20/2020
8/27/2020
9/3/2020
9/10/2020
9/17/2020
9/24/2020
10/1/2020
10/8/2020
10/15/2020

Walnut Creek

March 12 - Oct. 15 Census 2020 Self-Response Rate: 81.2%

Census tract Self-Response Rate (%)

- 0 - 15
- 15 - 30
- 30 - 40
- 40 - 50
- 50 - 56
- 56 - 62
- 62 - 68
- 68 - 74
- 74 - 85
- 85 - 100

CA CENSUS 2020

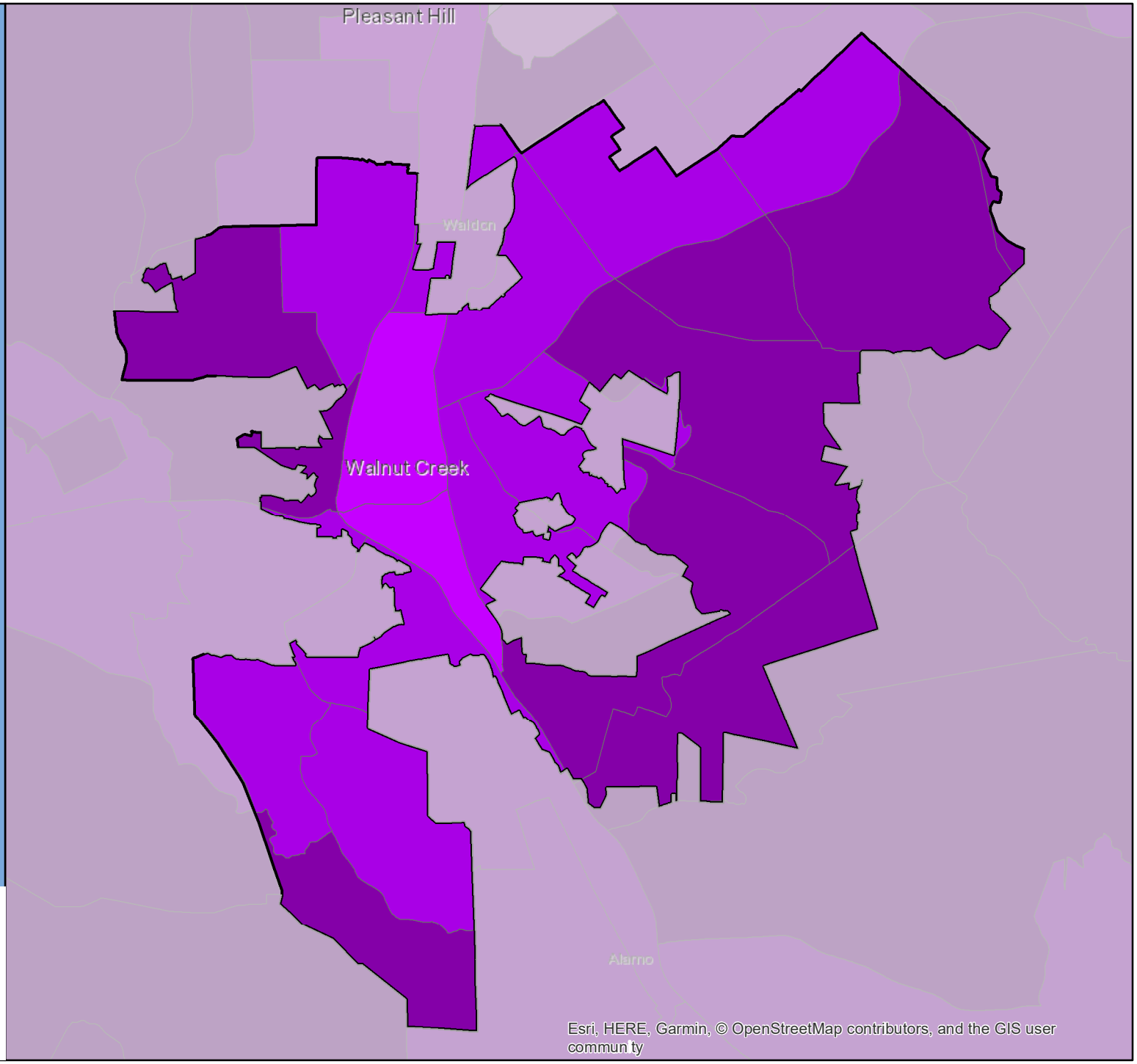

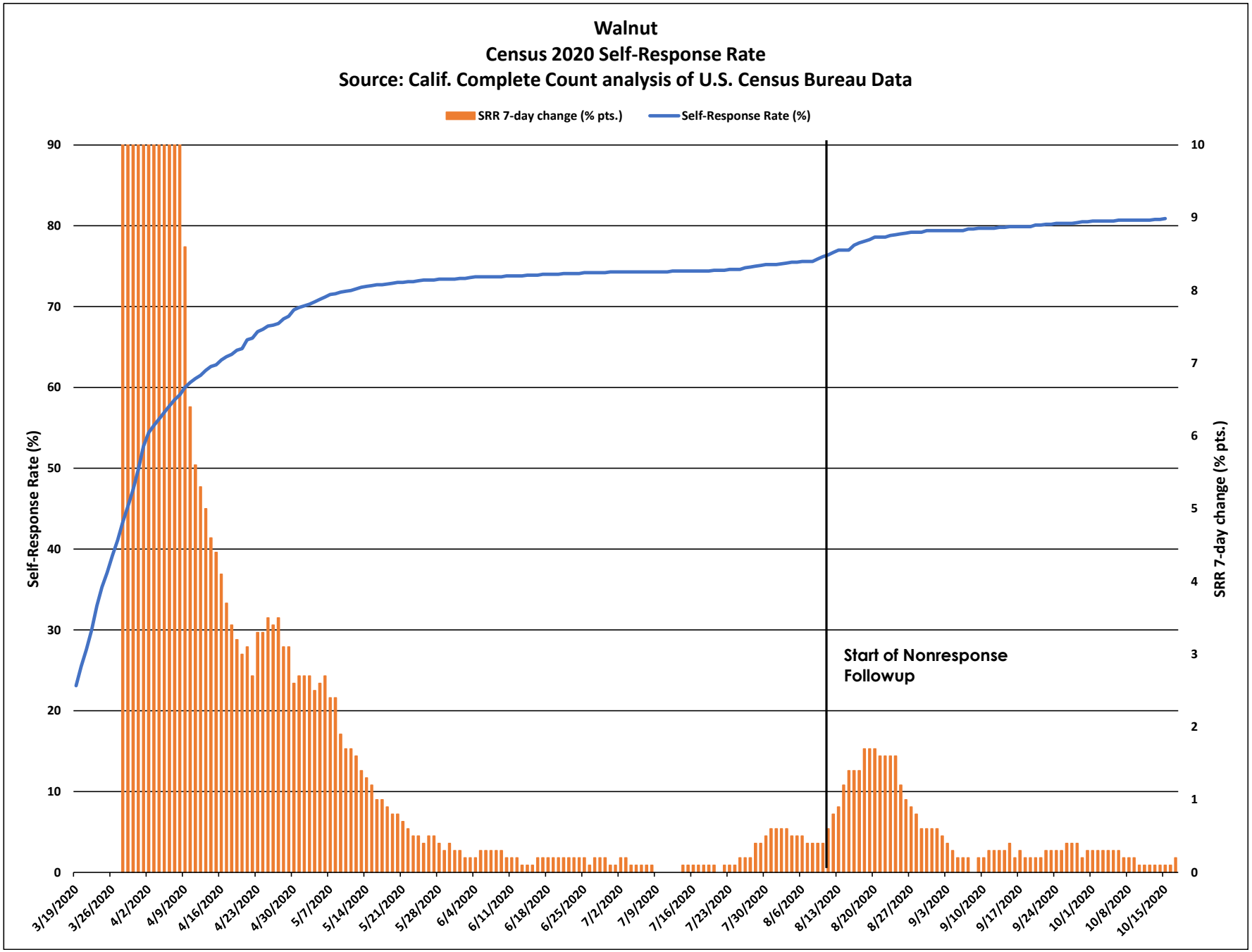
Walnut
Census 2020 Self-Response Rate
Source: Calif. Complete Count analysis of U.S. Census Bureau Data
SRR 7-day change (% pts.)
Self-Response Rate (%)
Self-Response Rate (%)
SRR 7-day change (% pts.)
Start of Nonresponse Followup
3/19/2020
3/26/2020
4/2/2020
4/9/2020
4/16/2020
4/23/2020
4/30/2020
5/7/2020
5/14/2020
5/21/2020
5/28/2020
6/4/2020
6/11/2020
6/18/2020
6/25/2020
7/2/2020
7/9/2020
7/16/2020
7/23/2020
7/30/2020
8/6/2020
8/13/2020
8/20/2020
8/27/2020
9/3/2020
9/10/2020
9/17/2020
9/24/2020
10/1/2020
10/8/2020
10/15/2020

Walnut

March 12 - Oct. 15
Census 2020 Self-Response Rate: 80.9%

Census tract Self-Response Rate (%)

- 0 - 15
- 15 - 30
- 30 - 40
- 40 - 50
- 50 - 56
- 56 - 62
- 62 - 68
- 68 - 74
- 74 - 85
- 85 - 100

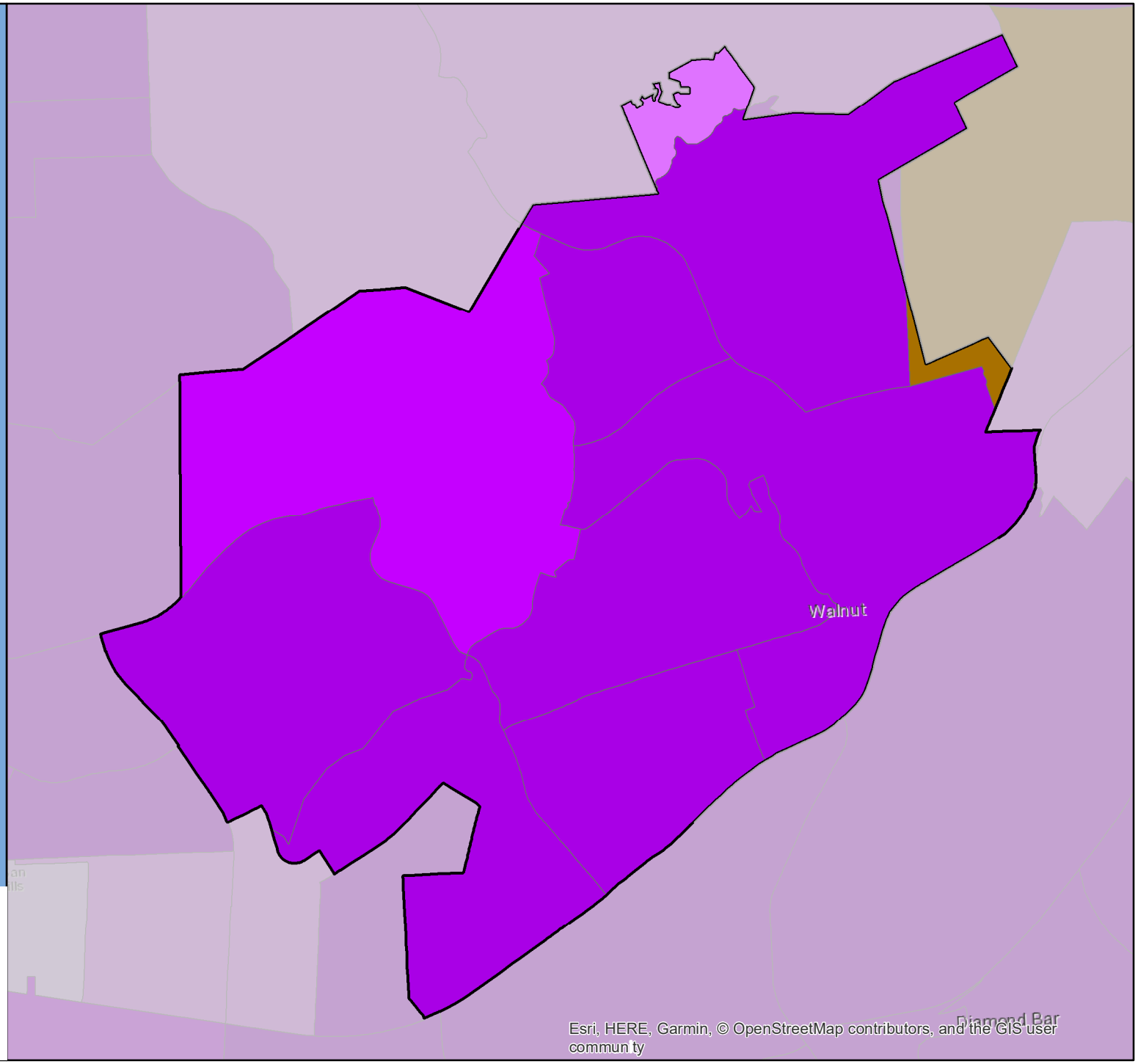

CA CENSUS 2020

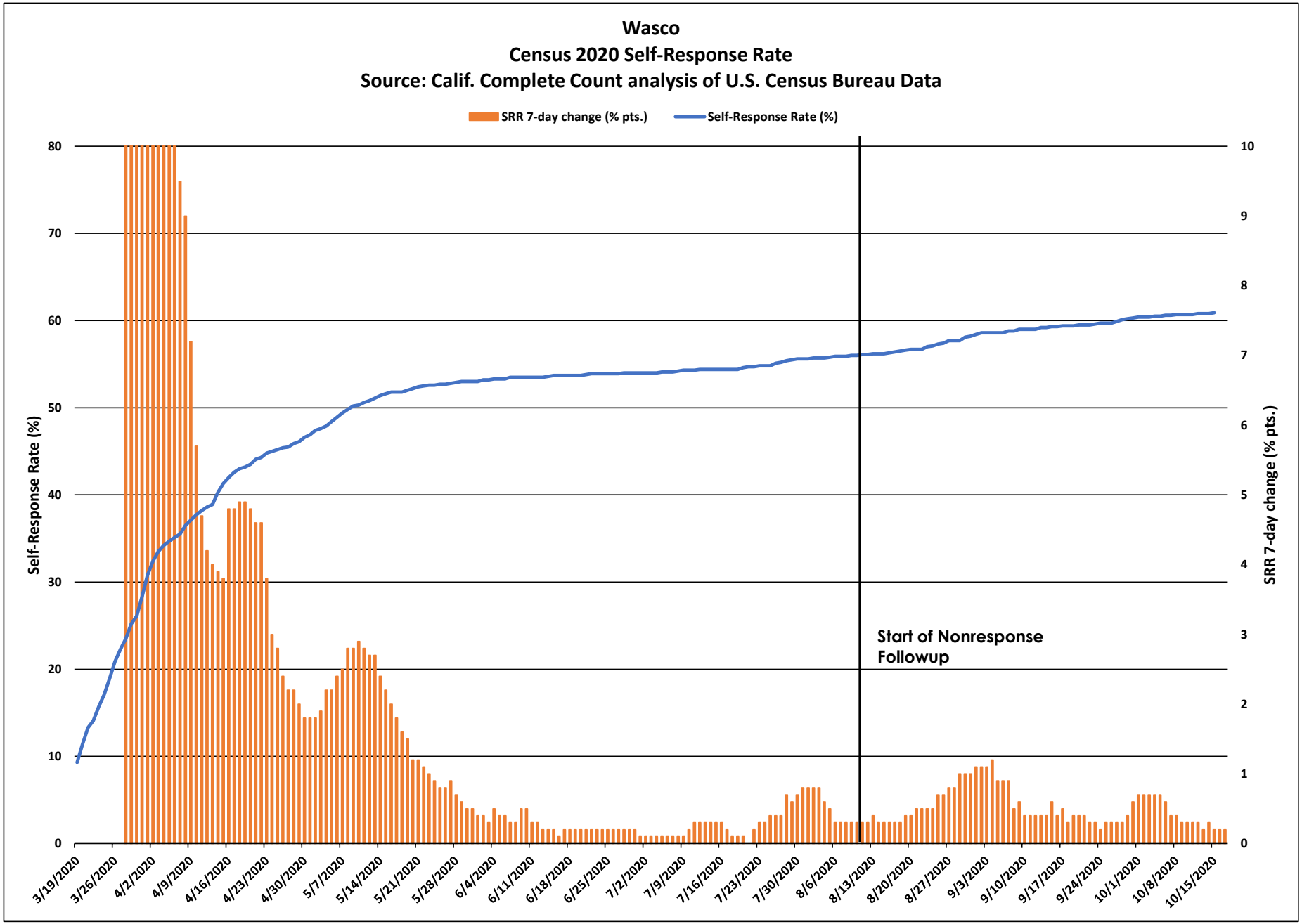
Wasco
Census 2020 Self-Response Rate
Source: Calif. Complete Count analysis of U.S. Census Bureau Data
SRR 7-day change (% pts.)
Self-Response Rate (%)
Self-Response Rate (%)
SRR 7-day change (% pts.)
Start of Nonresponse Followup
80
70
60
50
40
30
20
10
0
10
9
8
7
6
5
4
3
2
1
0
3/19/2020
3/26/2020
4/2/2020
4/9/2020
4/16/2020
4/23/2020
4/30/2020
5/7/2020
5/14/2020
5/21/2020
5/28/2020
6/4/2020
6/11/2020
6/18/2020
6/25/2020
7/2/2020
7/9/2020
7/16/2020
7/23/2020
7/30/2020
8/6/2020
8/13/2020
8/20/2020
8/27/2020
9/3/2020
9/10/2020
9/17/2020
9/24/2020
10/1/2020
10/8/2020
10/15/2020

Wasco

March 12 - Oct. 15 Census 2020 Self-Response Rate: 60.9%

Census tract Self-Response Rate (%)

- 0 - 15
- 15 - 30
- 30 - 40
- 40 - 50
- 50 - 56
- 56 - 62
- 62 - 68
- 68 - 74
- 74 - 85
- 85 - 100

CA CENSUS 2020

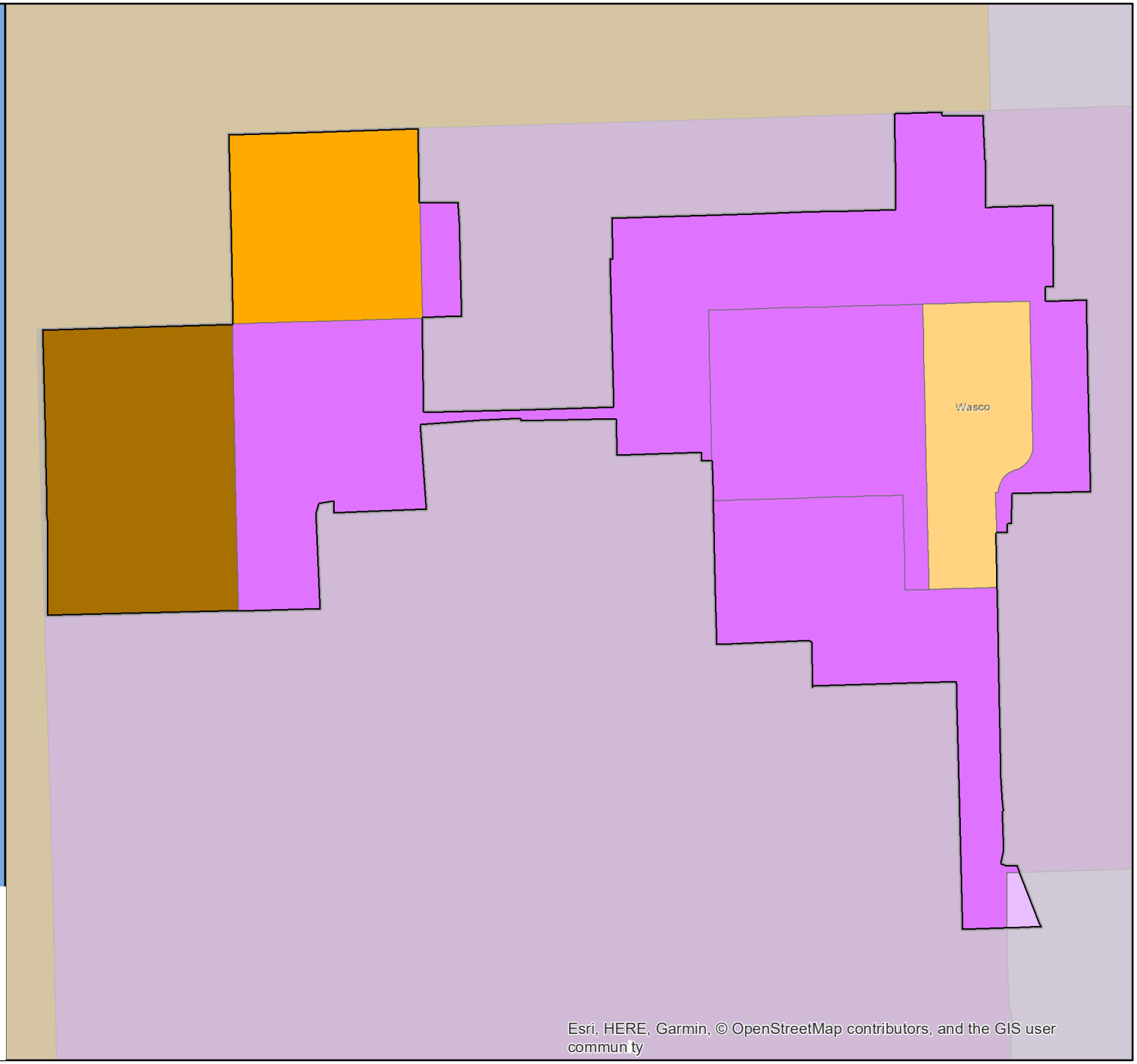

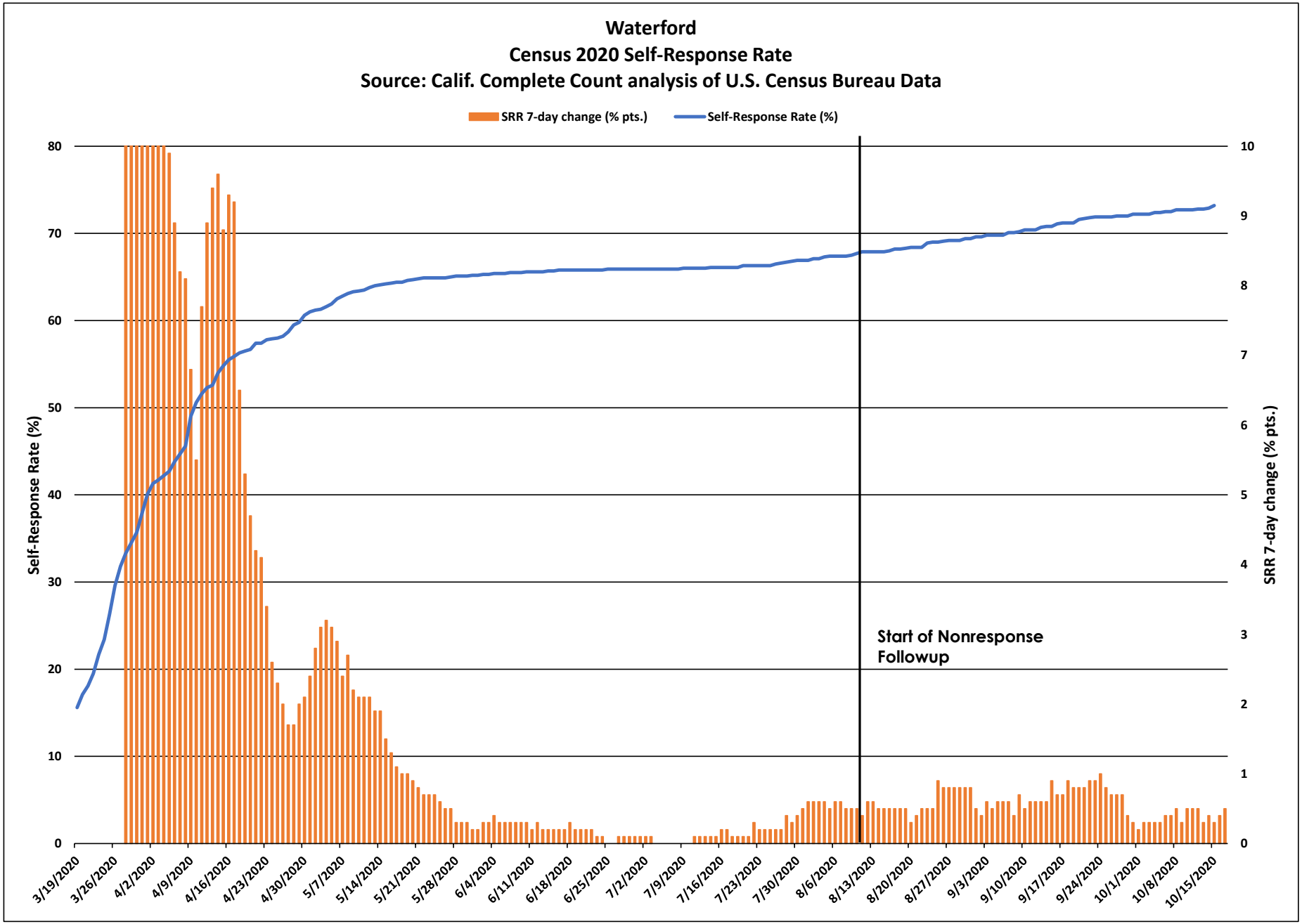
Waterford
Census 2020 Self-Response Rate
Source: Calif. Complete Count analysis of U.S. Census Bureau Data
SRR 7-day change (% pts.)
Self-Response Rate (%)
Self-Response Rate (%)
SRR 7-day change (% pts.)
Start of Nonresponse Followup
0
10
20
30
40
50
60
70
80
0
1
2
3
4
5
6
7
8
9
10
3/19/2020
3/26/2020
4/2/2020
4/9/2020
4/16/2020
4/23/2020
4/30/2020
5/7/2020
5/14/2020
5/21/2020
5/28/2020
6/4/2020
6/11/2020
6/18/2020
6/25/2020
7/2/2020
7/9/2020
7/16/2020
7/23/2020
7/30/2020
8/6/2020
8/13/2020
8/20/2020
8/27/2020
9/3/2020
9/10/2020
9/17/2020
9/24/2020
10/1/2020
10/8/2020
10/15/2020

Waterford

March 12 - Oct. 15
Census 2020 Self-Response Rate: 73.2%

Census tract Self-Response Rate (%)

- 0 - 15
- 15 - 30
- 30 - 40
- 40 - 50
- 50 - 56
- 56 - 62
- 62 - 68
- 68 - 74
- 74 - 85
- 85 - 100

CA CENSUS 2020

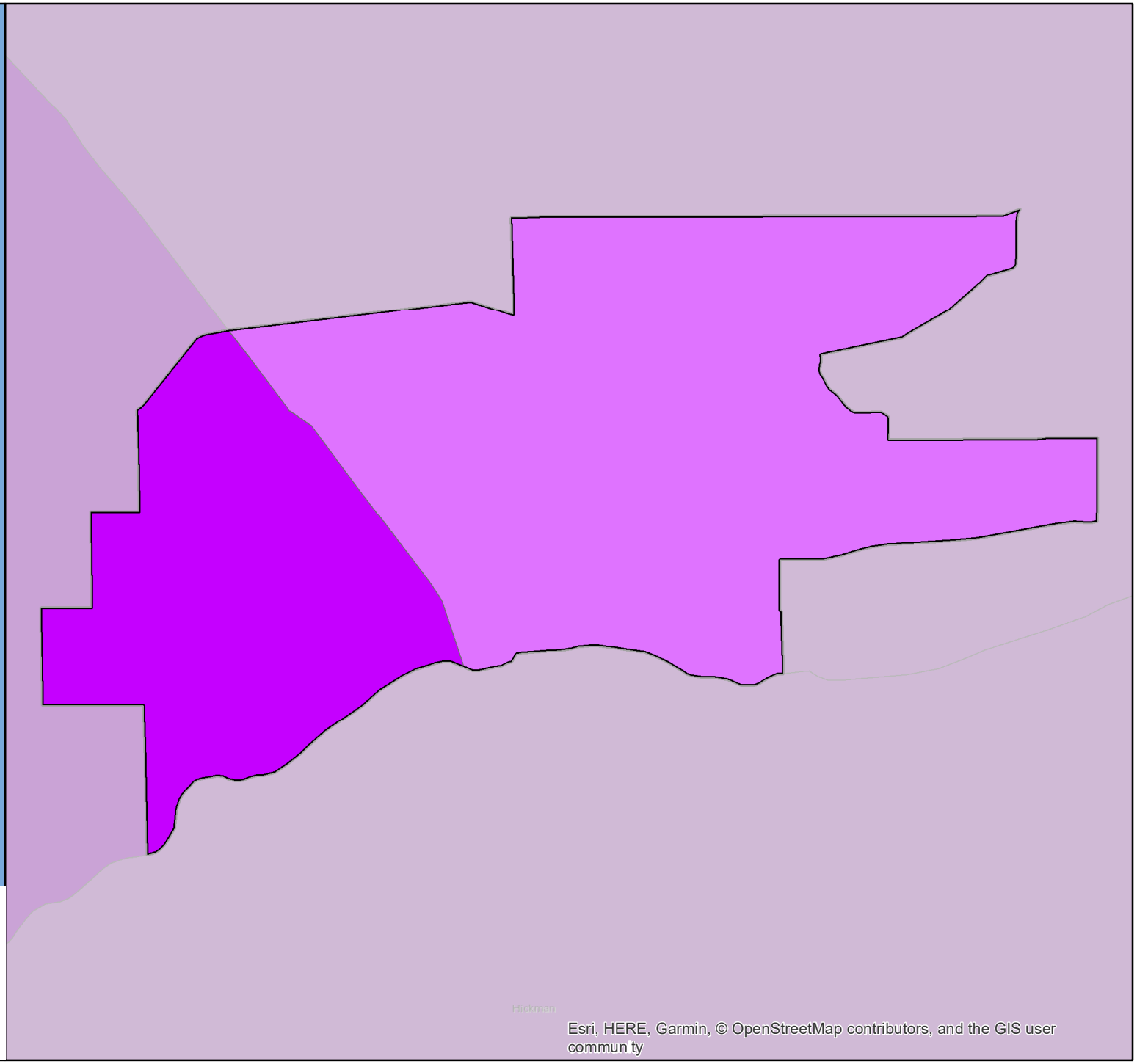

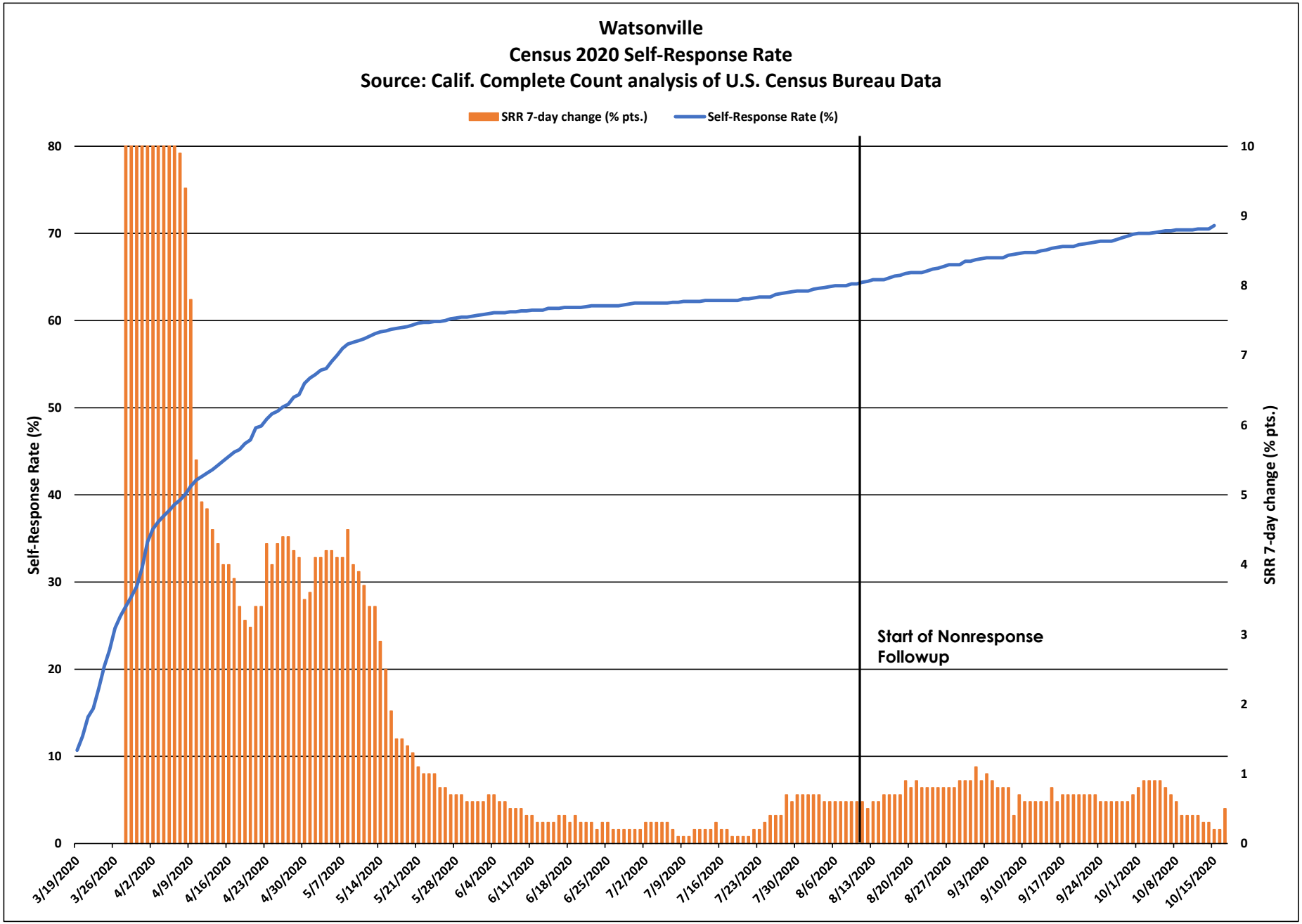
Watsonville
Census 2020 Self-Response Rate
Source: Calif. Complete Count analysis of U.S. Census Bureau Data
SRR 7-day change (% pts.)
Self-Response Rate (%)
Self-Response Rate (%)
SRR 7-day change (% pts.)
Start of Nonresponse Followup
0
10
20
30
40
50
60
70
80
0
1
2
3
4
5
6
7
8
9
10
3/19/2020
3/26/2020
4/2/2020
4/9/2020
4/16/2020
4/23/2020
4/30/2020
5/7/2020
5/14/2020
5/21/2020
5/28/2020
6/4/2020
6/11/2020
6/18/2020
6/25/2020
7/2/2020
7/9/2020
7/16/2020
7/23/2020
7/30/2020
8/6/2020
8/13/2020
8/20/2020
8/27/2020
9/3/2020
9/10/2020
9/17/2020
9/24/2020
10/1/2020
10/8/2020
10/15/2020

Watsonville

March 12 - Oct. 15 Census 2020 Self-Response Rate: 70.9%

Census tract Self-Response Rate (%)

- 0 - 15
- 15 - 30
- 30 - 40
- 40 - 50
- 50 - 56
- 56 - 62
- 62 - 68
- 68 - 74
- 74 - 85
- 85 - 100

CA CENSUS 2020

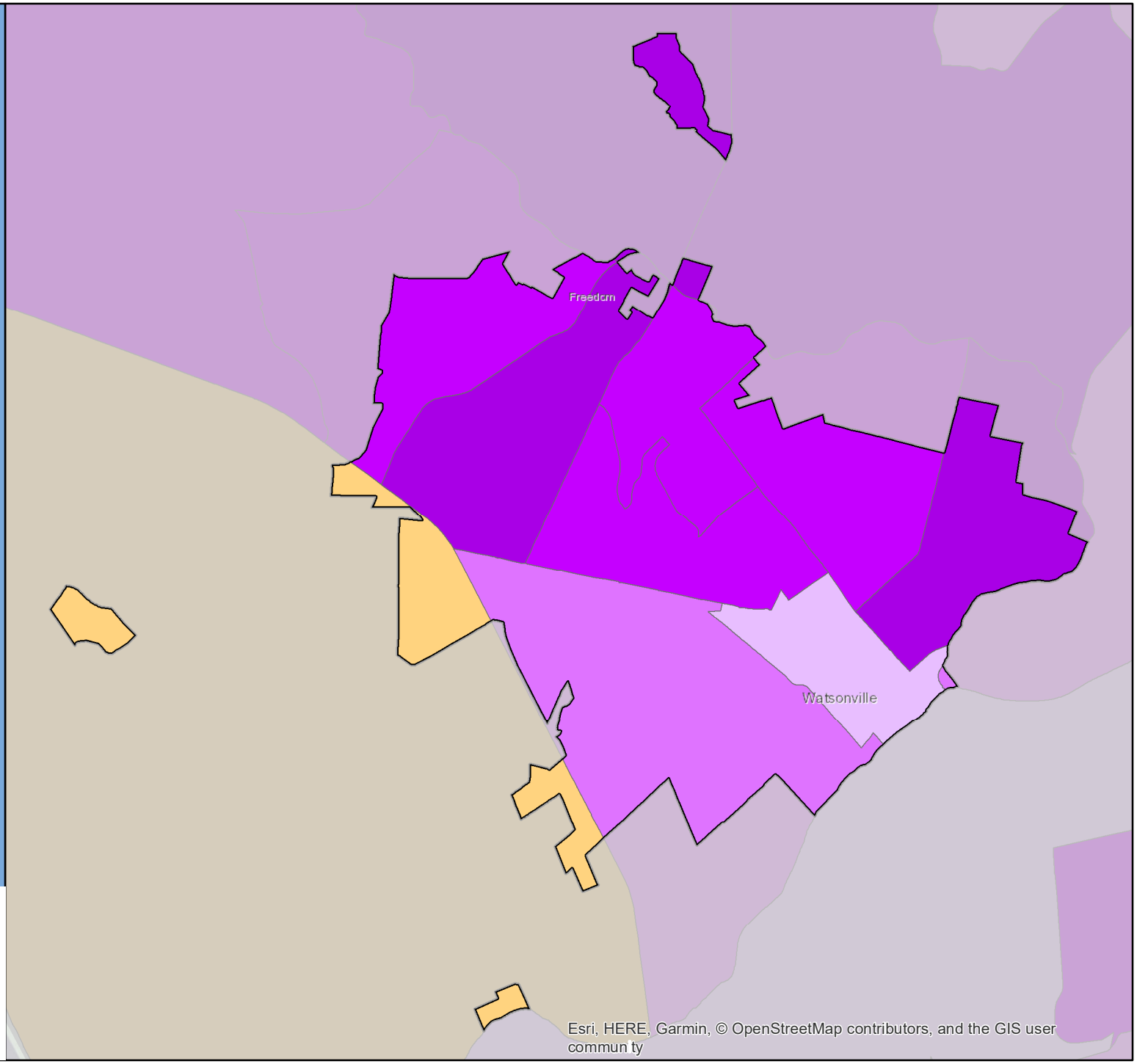

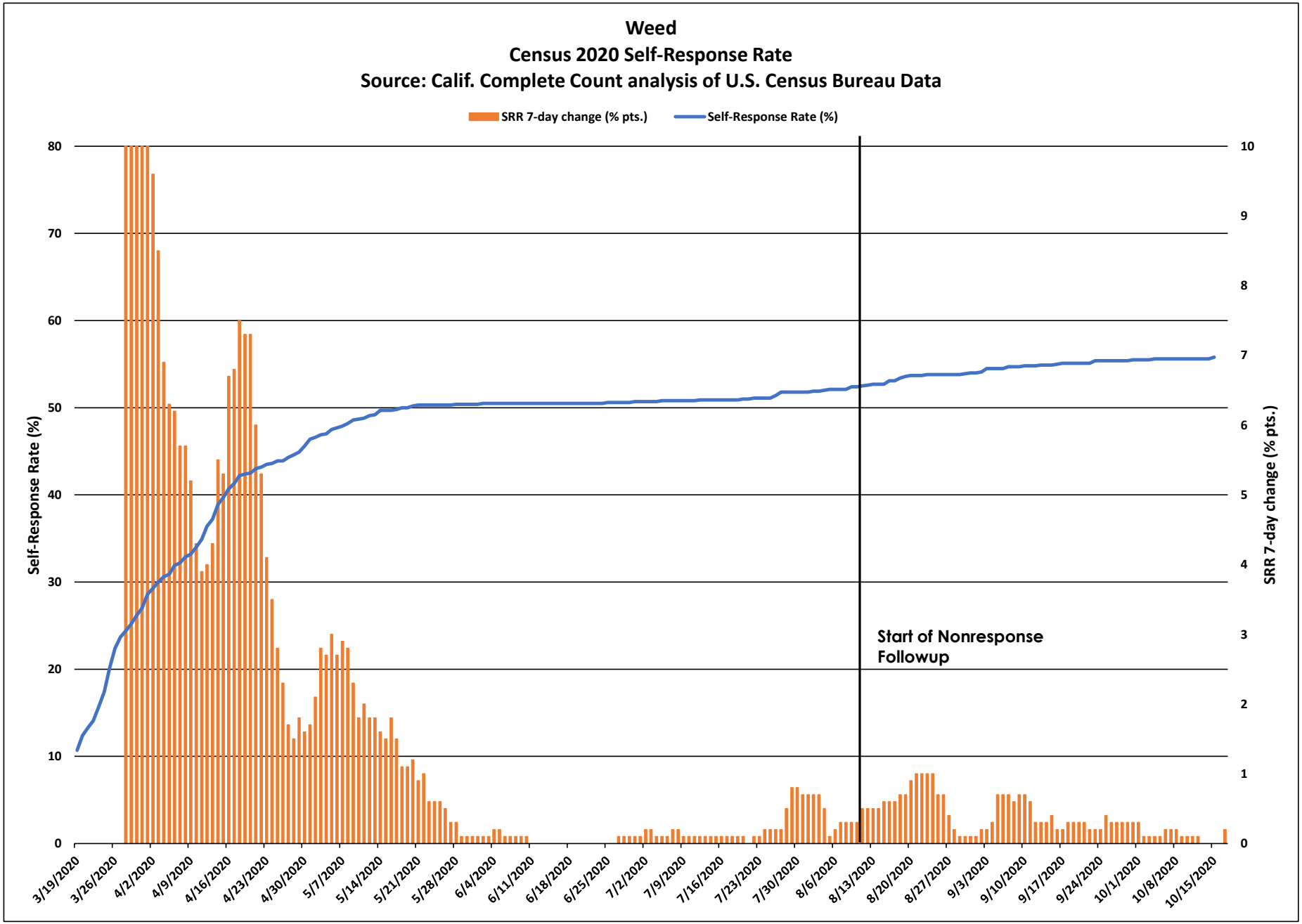
Weed
Census 2020 Self-Response Rate
Source: Calif. Complete Count analysis of U.S. Census Bureau Data
SRR 7-day change (% pts.)
Self-Response Rate (%)
Self-Response Rate (%)
SRR 7-day change (% pts.)
Start of Nonresponse Followup
0
10
20
30
40
50
60
70
80
0
1
2
3
4
5
6
7
8
9
10
3/19/2020
3/26/2020
4/2/2020
4/9/2020
4/16/2020
4/23/2020
4/30/2020
5/7/2020
5/14/2020
5/21/2020
5/28/2020
6/4/2020
6/11/2020
6/18/2020
6/25/2020
7/2/2020
7/9/2020
7/16/2020
7/23/2020
7/30/2020
8/6/2020
8/13/2020
8/20/2020
8/27/2020
9/3/2020
9/10/2020
9/17/2020
9/24/2020
10/1/2020
10/8/2020
10/15/2020

Weed

March 12 - Oct. 15 Census 2020 Self-Response Rate: 55.8%

Census tract Self-Response Rate (%)

- 0 - 15
- 15 - 30
- 30 - 40
- 40 - 50
- 50 - 56
- 56 - 62
- 62 - 68
- 68 - 74
- 74 - 85
- 85 - 100

CA CENSUS 2020

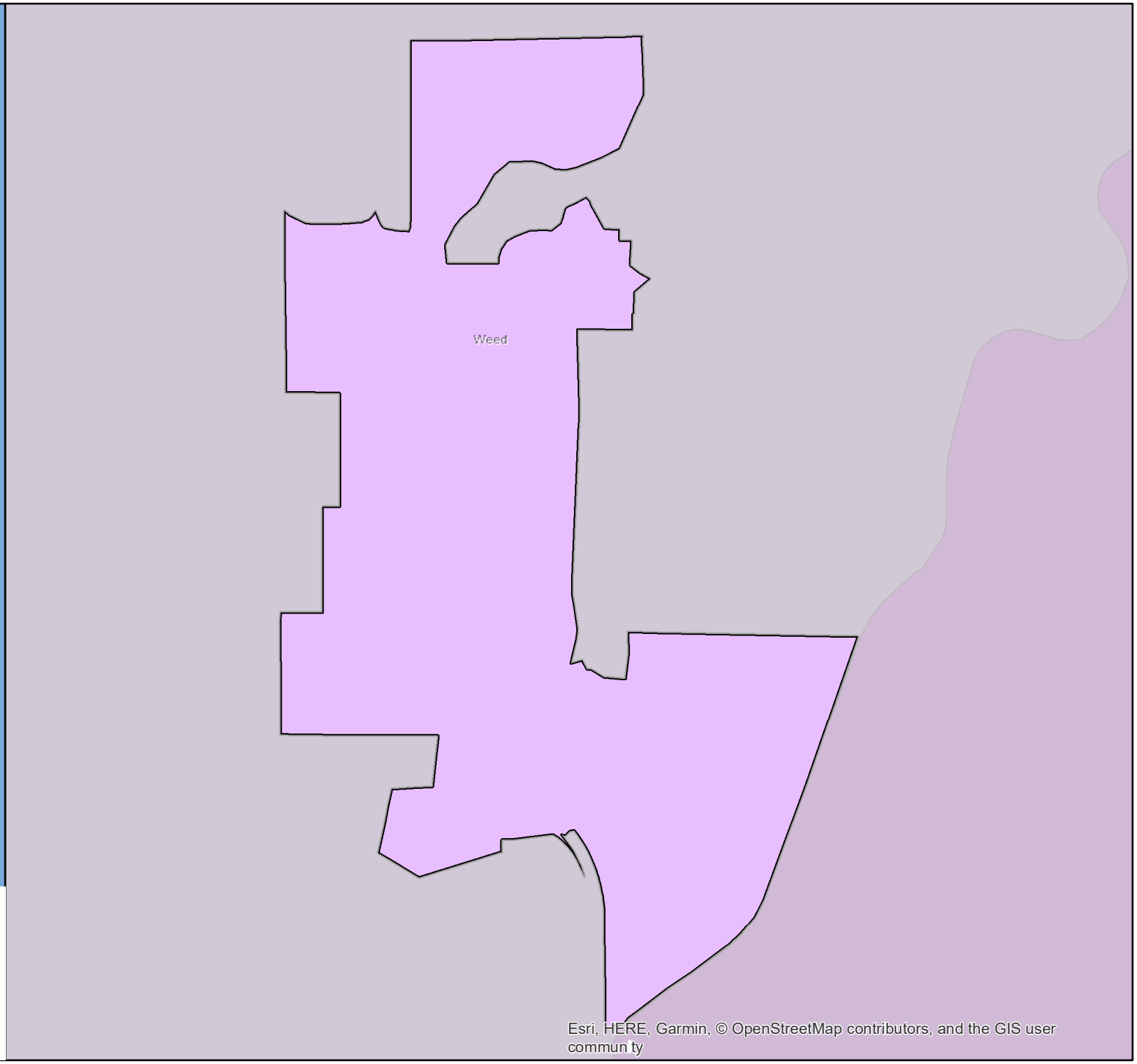

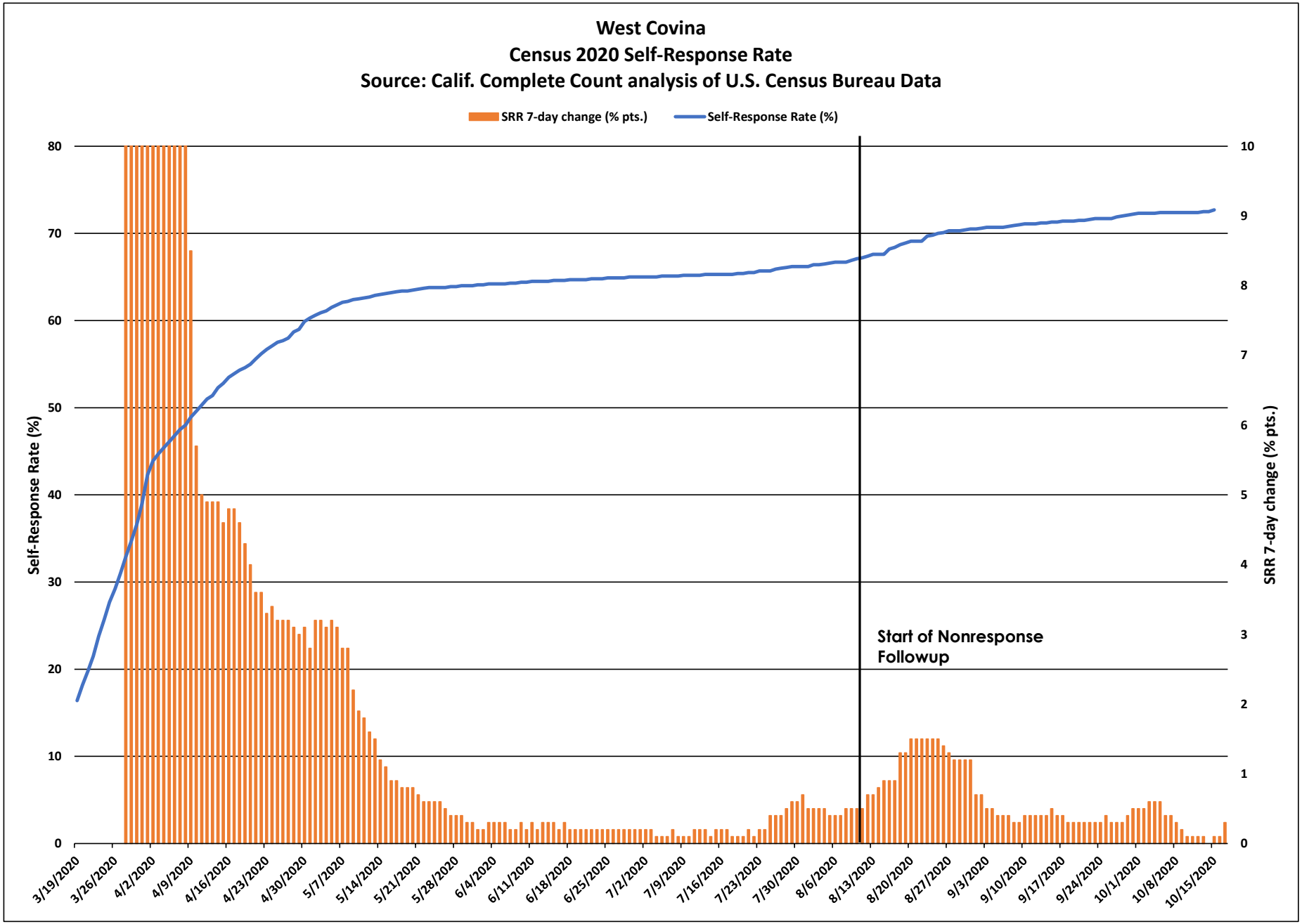
West Covina
Census 2020 Self-Response Rate
Source: Calif. Complete Count analysis of U.S. Census Bureau Data
SRR 7-day change (% pts.)
Self-Response Rate (%)
Self-Response Rate (%)
SRR 7-day change (% pts.)
Start of Nonresponse Followup
3/19/2020
3/26/2020
4/2/2020
4/9/2020
4/16/2020
4/23/2020
4/30/2020
5/7/2020
5/14/2020
5/21/2020
5/28/2020
6/4/2020
6/11/2020
6/18/2020
6/25/2020
7/2/2020
7/9/2020
7/16/2020
7/23/2020
7/30/2020
8/6/2020
8/13/2020
8/20/2020
8/27/2020
9/3/2020
9/10/2020
9/17/2020
9/24/2020
10/1/2020
10/8/2020
10/15/2020

West Covina

March 12 - Oct. 15 Census 2020 Self-Response Rate: 72.7%

Census tract Self-Response Rate (%)

- 0 - 15
- 15 - 30
- 30 - 40
- 40 - 50
- 50 - 56
- 56 - 62
- 62 - 68
- 68 - 74
- 74 - 85
- 85 - 100

CA CENSUS 2020

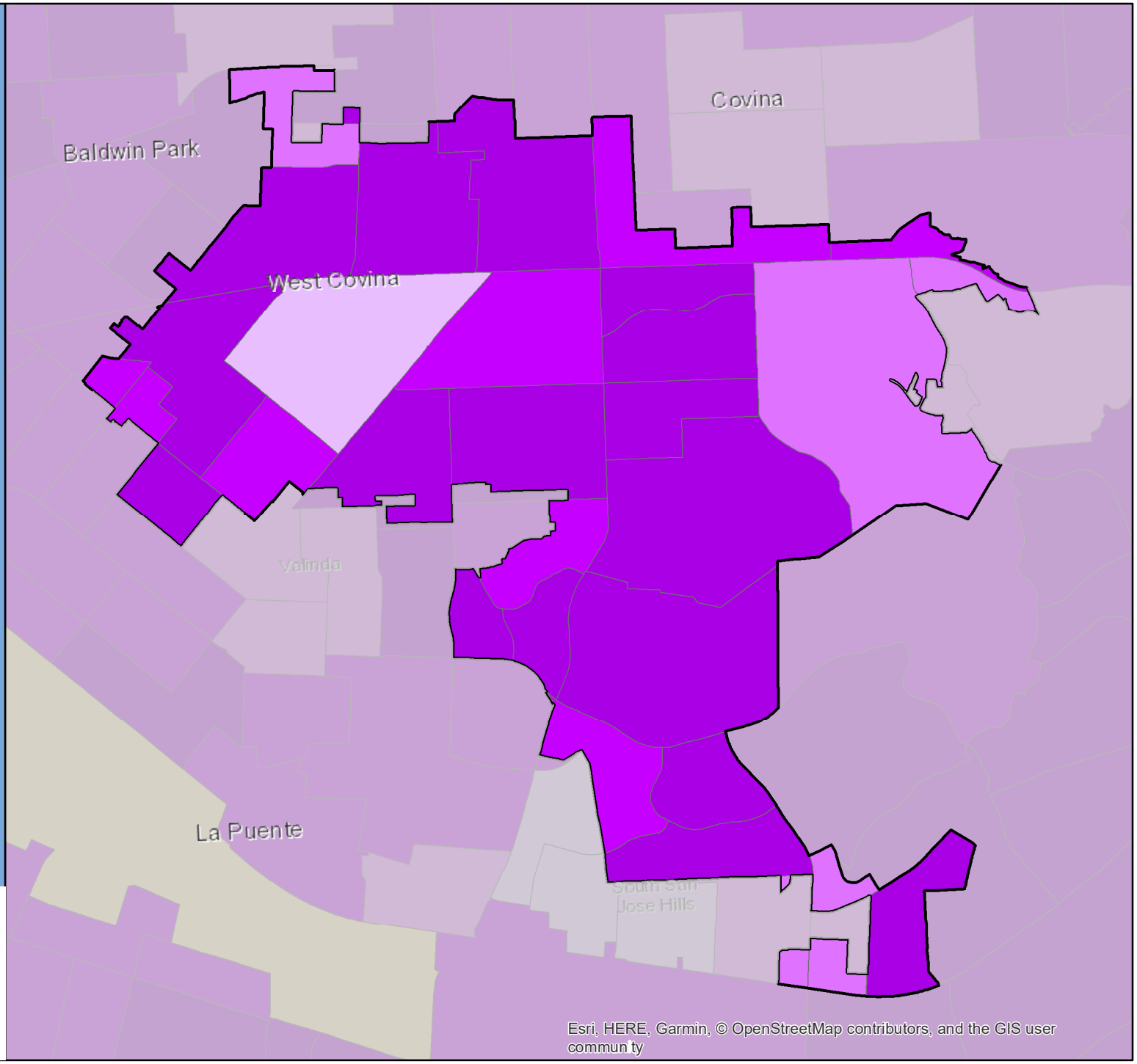

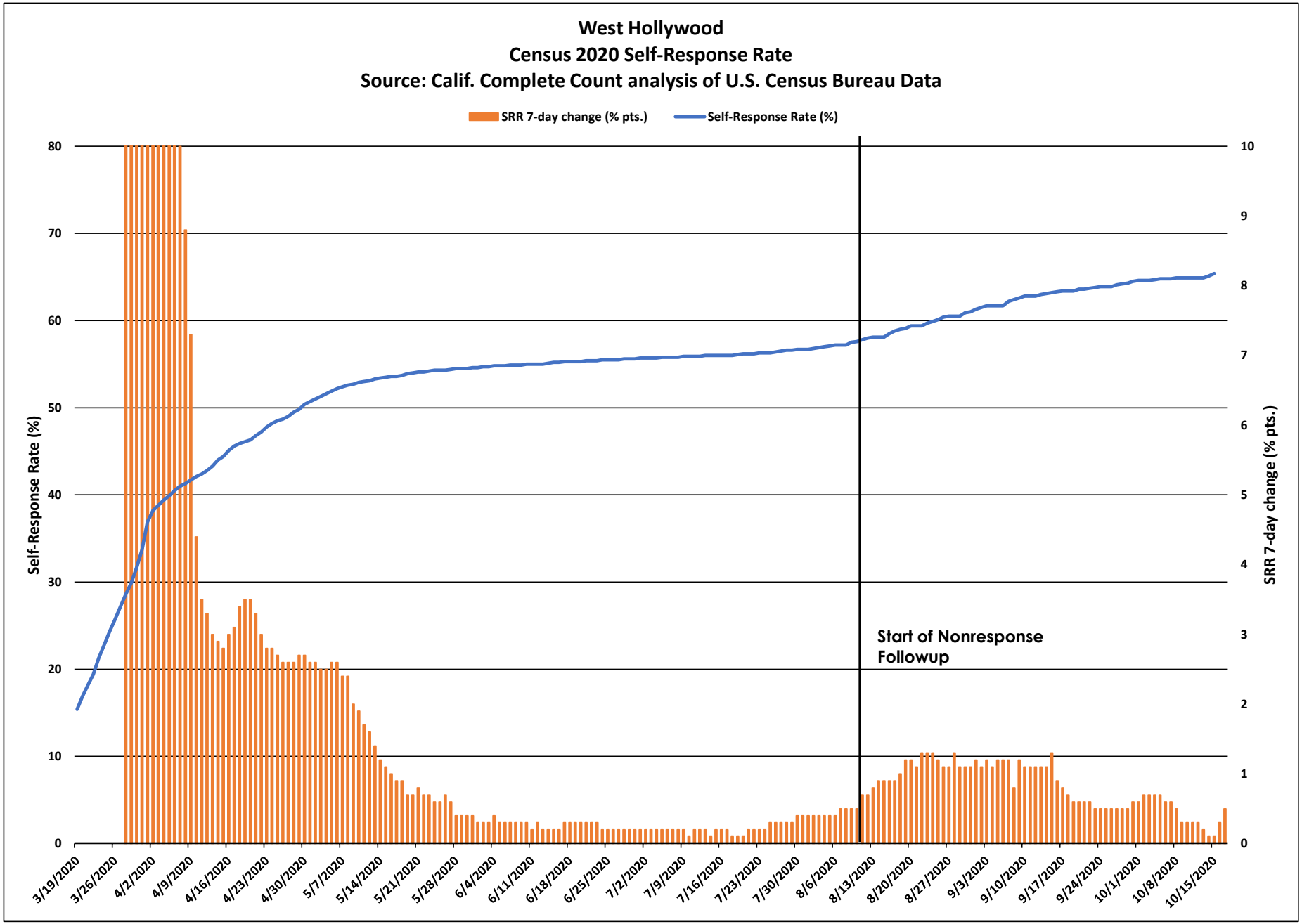
West Hollywood
Census 2020 Self-Response Rate
Source: Calif. Complete Count analysis of U.S. Census Bureau Data
SRR 7-day change (% pts.)
Self-Response Rate (%)
Self-Response Rate (%)
SRR 7-day change (% pts.)
Start of Nonresponse Followup
0
10
20
30
40
50
60
70
80
0
1
2
3
4
5
6
7
8
9
10
3/19/2020
3/26/2020
4/2/2020
4/9/2020
4/16/2020
4/23/2020
4/30/2020
5/7/2020
5/14/2020
5/21/2020
5/28/2020
6/4/2020
6/11/2020
6/18/2020
6/25/2020
7/2/2020
7/9/2020
7/16/2020
7/23/2020
7/30/2020
8/6/2020
8/13/2020
8/20/2020
8/27/2020
9/3/2020
9/10/2020
9/17/2020
9/24/2020
10/1/2020
10/8/2020
10/15/2020

West Hollywood

March 12 - Oct. 15 Census 2020 Self-Response Rate: 65.4%

Census tract Self-Response Rate (%)

- 0 - 15
- 15 - 30
- 30 - 40
- 40 - 50
- 50 - 56
- 56 - 62
- 62 - 68
- 68 - 74
- 74 - 85
- 85 - 100

CA CENSUS 2020

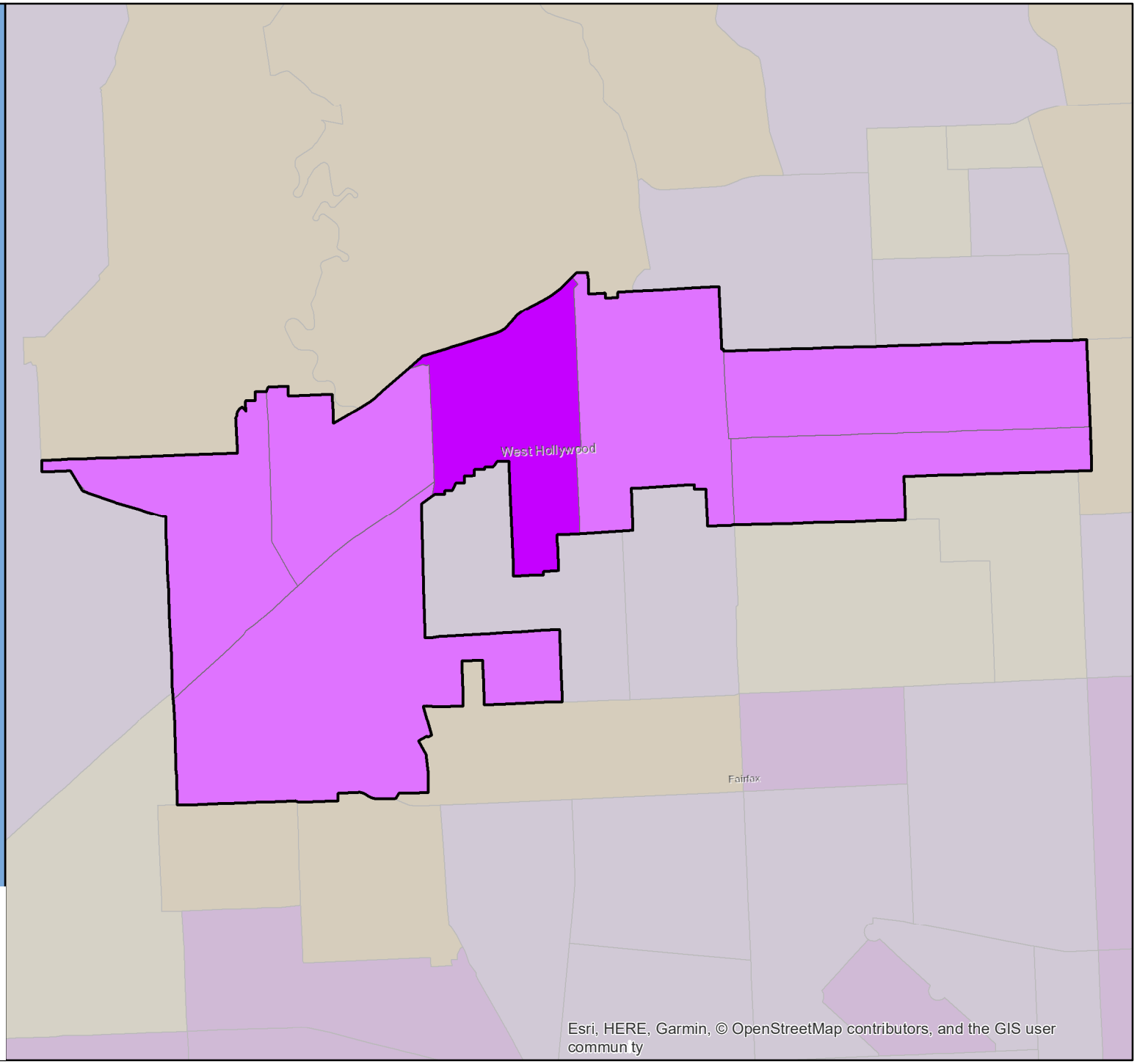

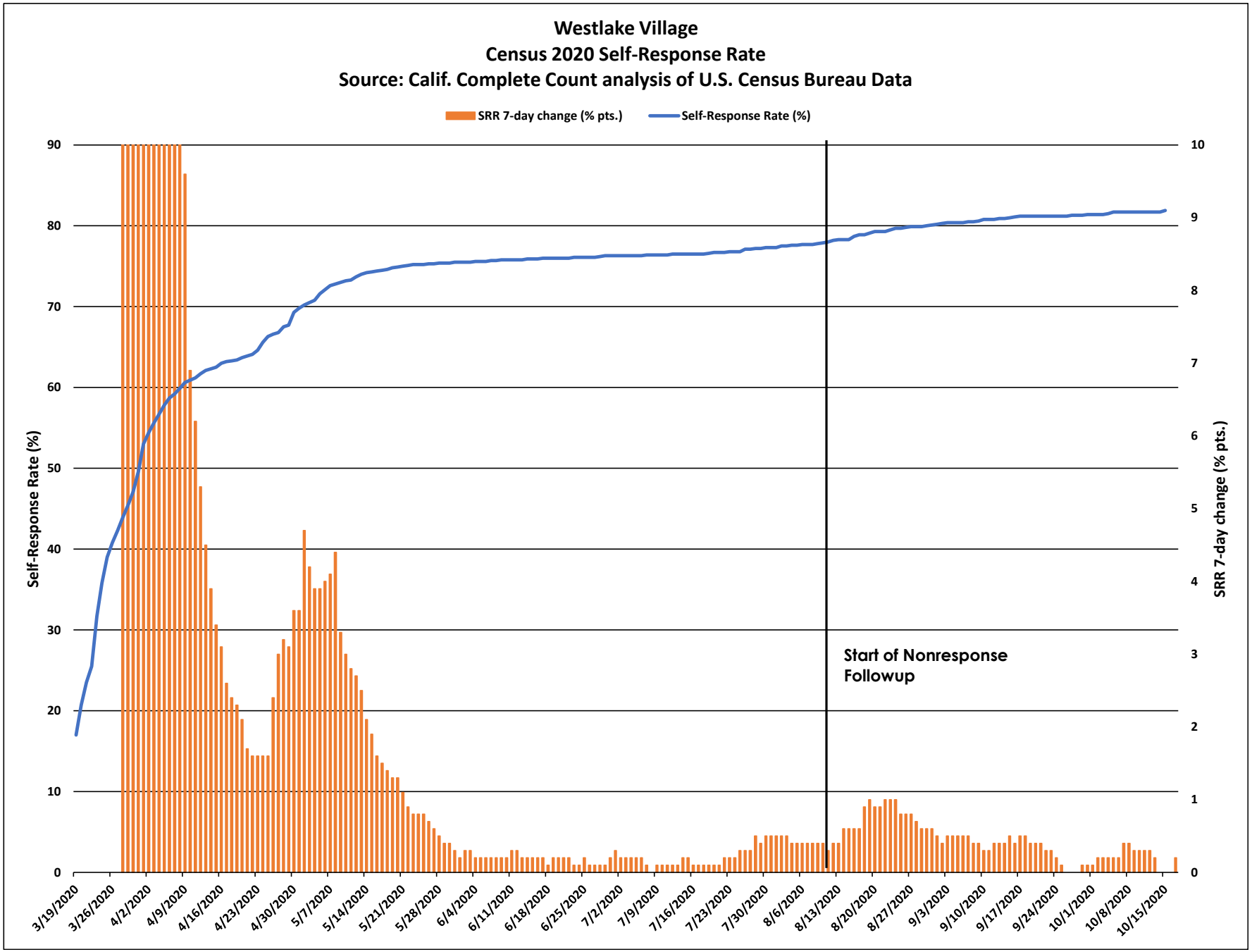
Westlake Village
Census 2020 Self-Response Rate
Source: Calif. Complete Count analysis of U.S. Census Bureau Data
SRR 7-day change (% pts.)
Self-Response Rate (%)
Self-Response Rate (%)
SRR 7-day change (% pts.)
Start of Nonresponse Followup
90
80
70
60
50
40
30
20
10
0
10
9
8
7
6
5
4
3
2
1
0
3/19/2020
3/26/2020
4/2/2020
4/9/2020
4/16/2020
4/23/2020
4/30/2020
5/7/2020
5/14/2020
5/21/2020
5/28/2020
6/4/2020
6/11/2020
6/18/2020
6/25/2020
7/2/2020
7/9/2020
7/16/2020
7/23/2020
7/30/2020
8/6/2020
8/13/2020
8/20/2020
8/27/2020
9/3/2020
9/10/2020
9/17/2020
9/24/2020
10/1/2020
10/8/2020
10/15/2020

Westlake Village

March 12 - Oct. 15 Census 2020 Self-Response Rate: 81.9%

Census tract Self-Response Rate (%)

- 0 - 15
- 15 - 30
- 30 - 40
- 40 - 50
- 50 - 56
- 56 - 62
- 62 - 68
- 68 - 74
- 74 - 85
- 85 - 100

CA CENSUS 2020

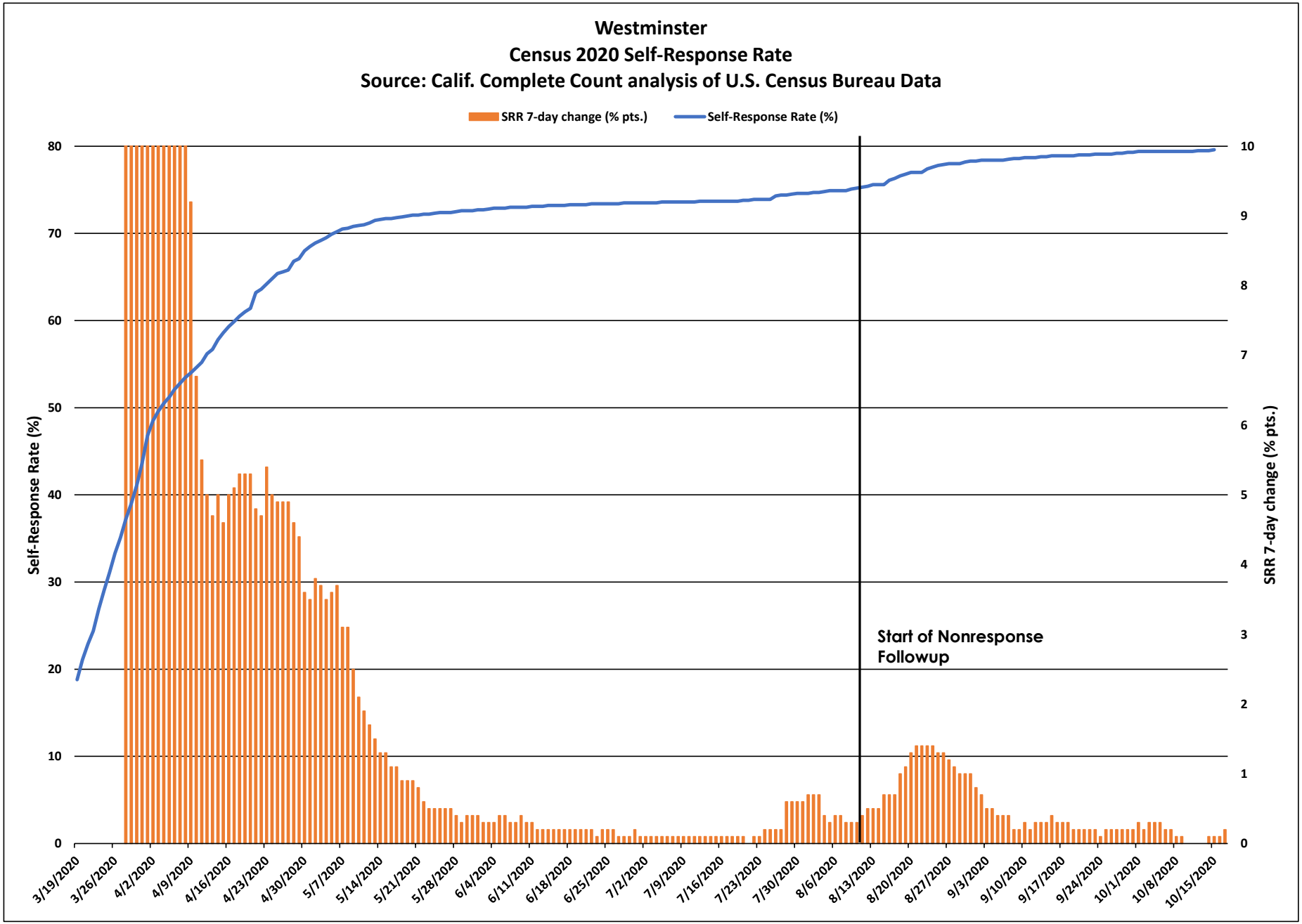
Westminster
Census 2020 Self-Response Rate
Source: Calif. Complete Count analysis of U.S. Census Bureau Data
SRR 7-day change (% pts.)
Self-Response Rate (%)
Self-Response Rate (%)
SRR 7-day change (% pts.)
Start of Nonresponse Followup
0
10
20
30
40
50
60
70
80
0
1
2
3
4
5
6
7
8
9
10
3/19/2020
3/26/2020
4/2/2020
4/9/2020
4/16/2020
4/23/2020
4/30/2020
5/7/2020
5/14/2020
5/21/2020
5/28/2020
6/4/2020
6/11/2020
6/18/2020
6/25/2020
7/2/2020
7/9/2020
7/16/2020
7/23/2020
7/30/2020
8/6/2020
8/13/2020
8/20/2020
8/27/2020
9/3/2020
9/10/2020
9/17/2020
9/24/2020
10/1/2020
10/8/2020
10/15/2020

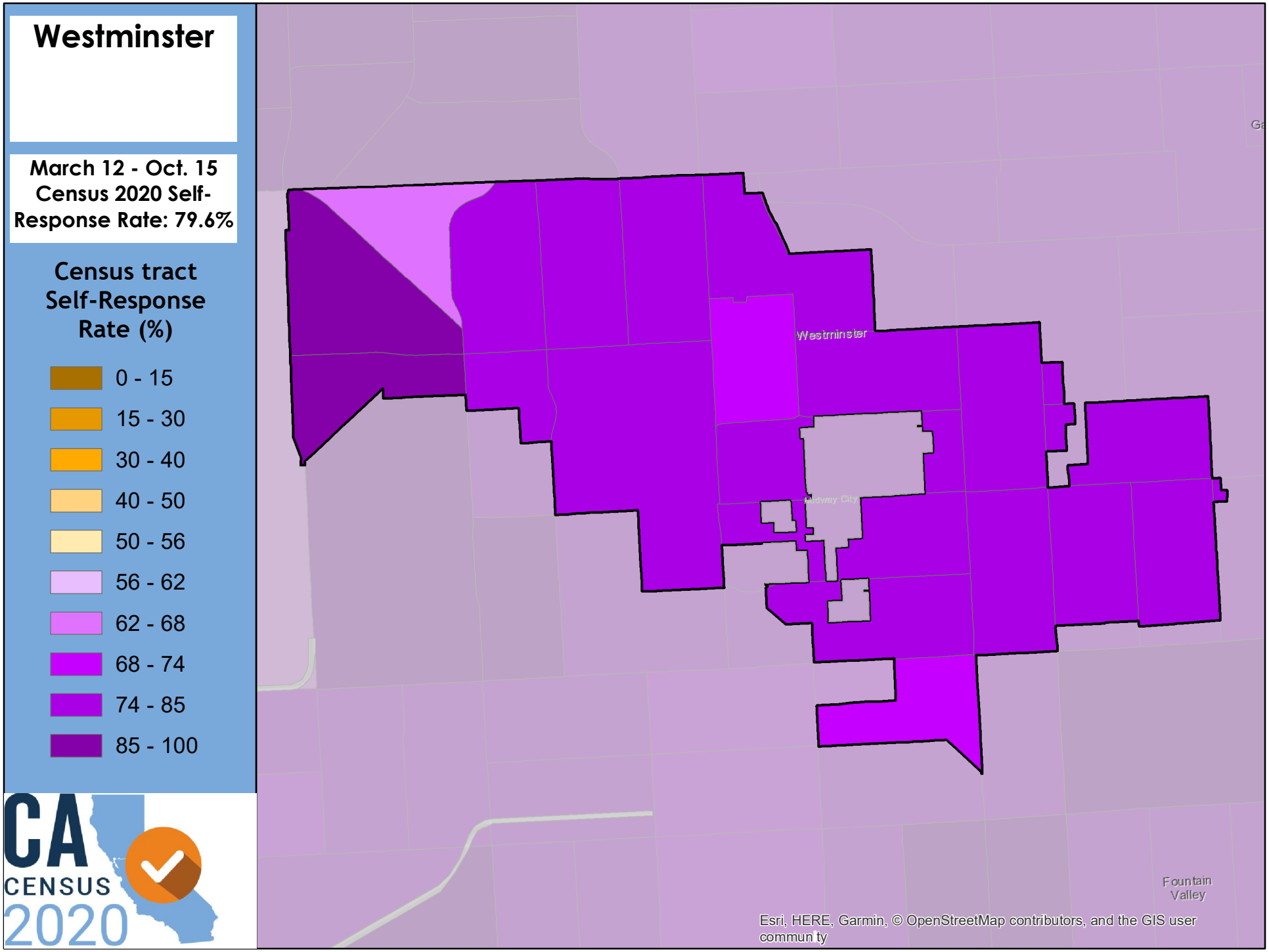
Westminster
March 12 - Oct. 15
Census 2020 Self-Response Rate: 79.6%
Census tract Self-Response Rate (%)
0 - 15
15 - 30
30 - 40
40 - 50
50 - 56
56 - 62
62 - 68
68 - 74
74 - 85
85 - 100
CA CENSUS 2020
Westminster
Midway City
Fountain Valley
Esri, HERE, Garmin, © OpenStreetMap contributors, and the GIS user commun ty

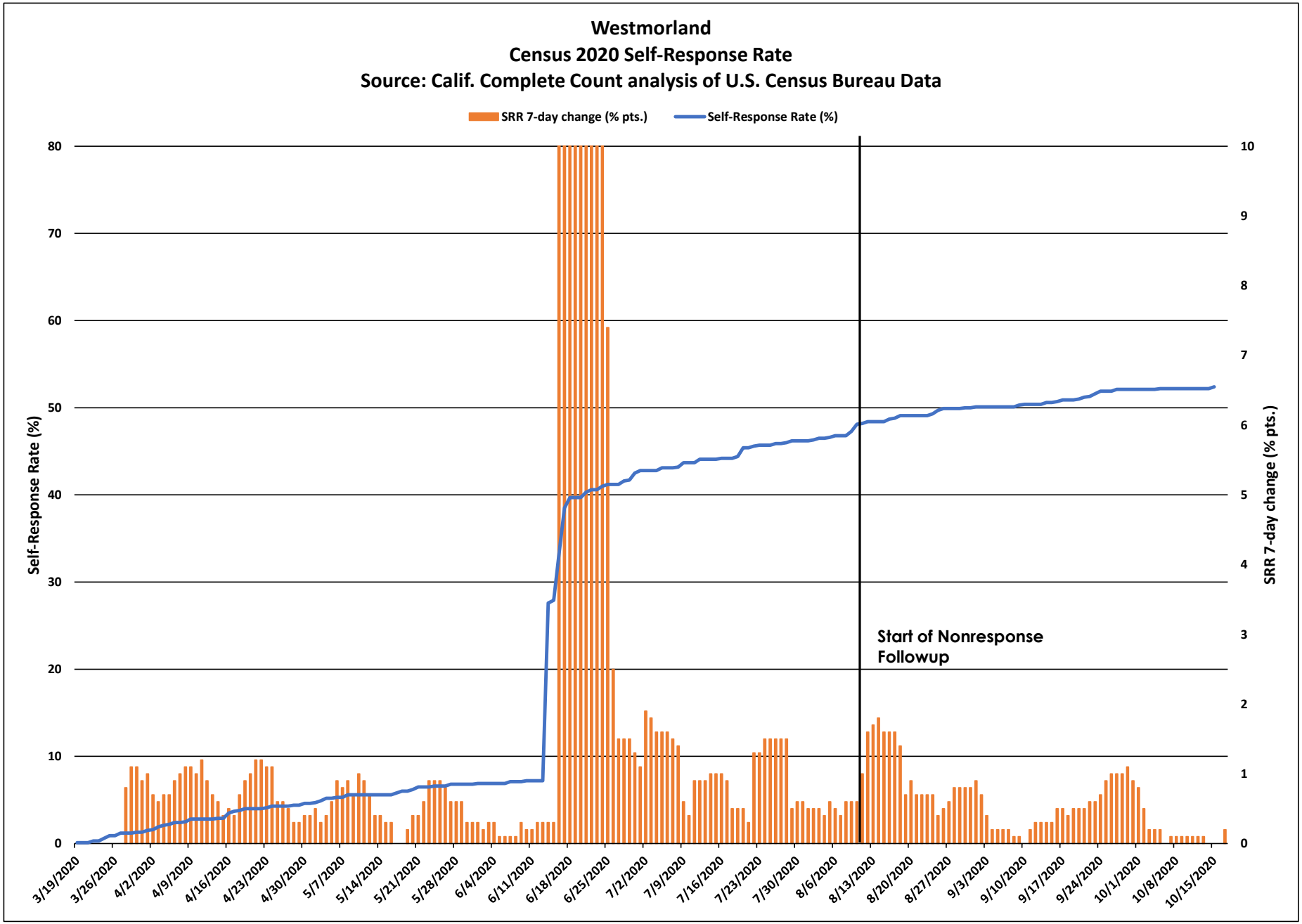
Westmorland
Census 2020 Self-Response Rate
Source: Calif. Complete Count analysis of U.S. Census Bureau Data
SRR 7-day change (% pts.)
Self-Response Rate (%)
Self-Response Rate (%)
SRR 7-day change (% pts.)
Start of Nonresponse Followup
0
10
20
30
40
50
60
70
80
0
1
2
3
4
5
6
7
8
9
10
3/19/2020
3/26/2020
4/2/2020
4/9/2020
4/16/2020
4/23/2020
4/30/2020
5/7/2020
5/14/2020
5/21/2020
5/28/2020
6/4/2020
6/11/2020
6/18/2020
6/25/2020
7/2/2020
7/9/2020
7/16/2020
7/23/2020
7/30/2020
8/6/2020
8/13/2020
8/20/2020
8/27/2020
9/3/2020
9/10/2020
9/17/2020
9/24/2020
10/1/2020
10/8/2020
10/15/2020

Westmorland

March 12 - Oct. 15 Census 2020 Self-Response Rate: 52.4%

Census tract Self-Response Rate (%)

- 0 - 15
- 15 - 30
- 30 - 40
- 40 - 50
- 50 - 56
- 56 - 62
- 62 - 68
- 68 - 74
- 74 - 85
- 85 - 100

CA CENSUS 2020

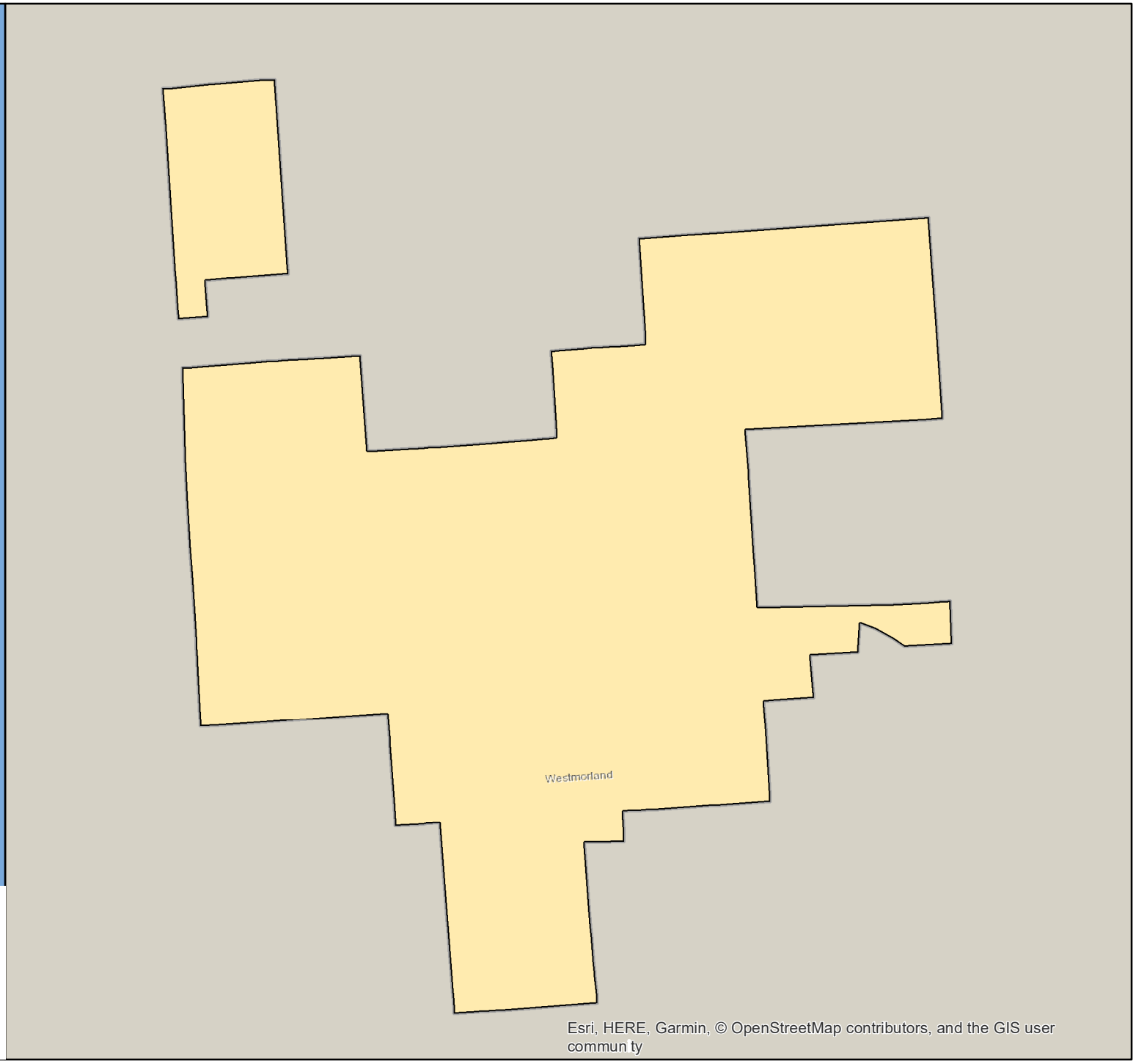

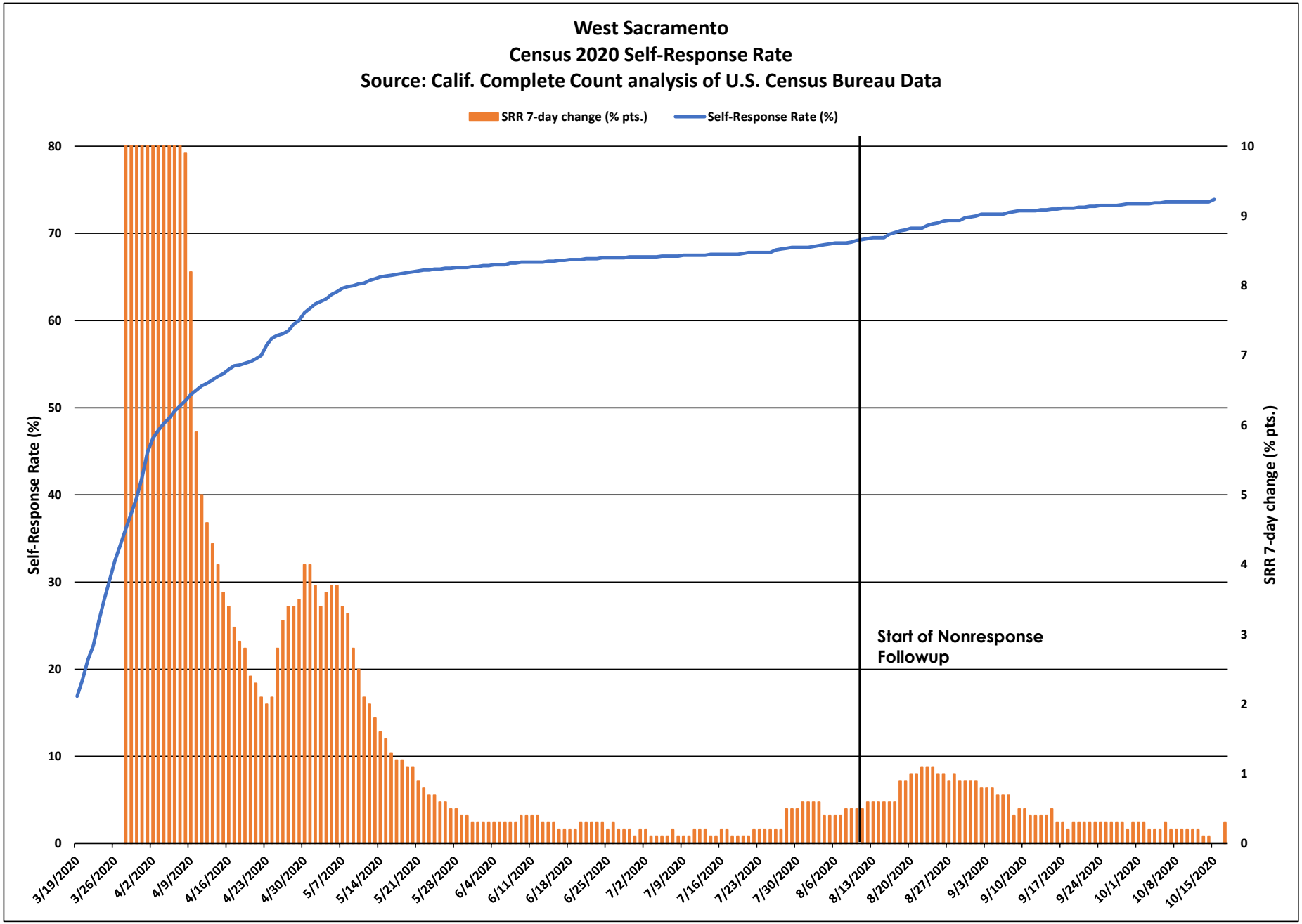
West Sacramento
Census 2020 Self-Response Rate
Source: Calif. Complete Count analysis of U.S. Census Bureau Data
SRR 7-day change (% pts.)
Self-Response Rate (%)
Self-Response Rate (%)
SRR 7-day change (% pts.)
Start of Nonresponse Followup
0
10
20
30
40
50
60
70
80
0
1
2
3
4
5
6
7
8
9
10
3/19/2020
3/26/2020
4/2/2020
4/9/2020
4/16/2020
4/23/2020
4/30/2020
5/7/2020
5/14/2020
5/21/2020
5/28/2020
6/4/2020
6/11/2020
6/18/2020
6/25/2020
7/2/2020
7/9/2020
7/16/2020
7/23/2020
7/30/2020
8/6/2020
8/13/2020
8/20/2020
8/27/2020
9/3/2020
9/10/2020
9/17/2020
9/24/2020
10/1/2020
10/8/2020
10/15/2020

West Sacramento

March 12 - Oct. 15 Census 2020 Self-Response Rate: 73.9%

Census tract Self-Response Rate (%)

- 0 - 15
- 15 - 30
- 30 - 40
- 40 - 50
- 50 - 56
- 56 - 62
- 62 - 68
- 68 - 74
- 74 - 85
- 85 - 100

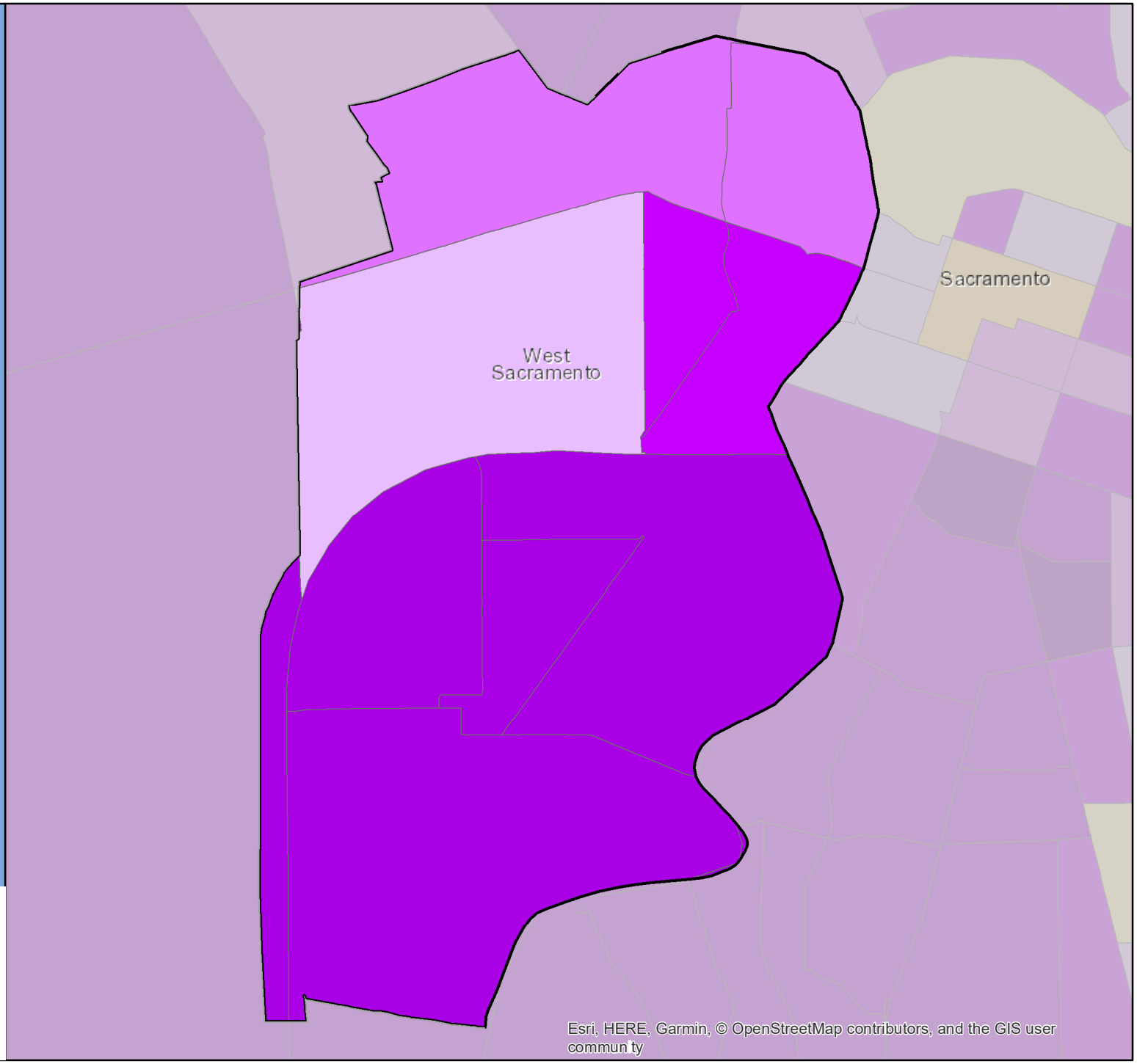

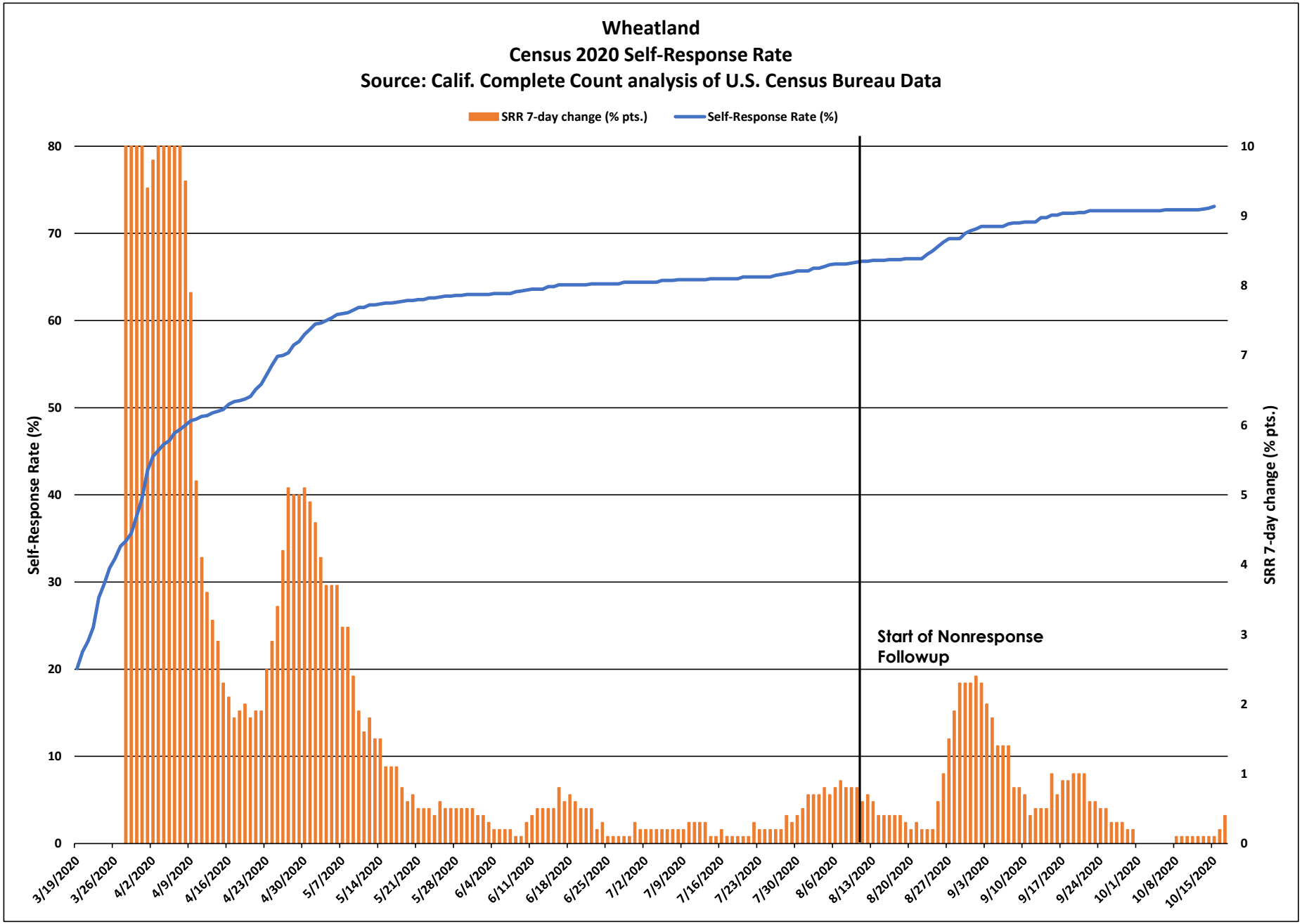
Wheatland
Census 2020 Self-Response Rate
Source: Calif. Complete Count analysis of U.S. Census Bureau Data
SRR 7-day change (% pts.)
Self-Response Rate (%)
Self-Response Rate (%)
SRR 7-day change (% pts.)
Start of Nonresponse Followup
0
10
20
30
40
50
60
70
80
0
1
2
3
4
5
6
7
8
9
10
3/19/2020
3/26/2020
4/2/2020
4/9/2020
4/16/2020
4/23/2020
4/30/2020
5/7/2020
5/14/2020
5/21/2020
5/28/2020
6/4/2020
6/11/2020
6/18/2020
6/25/2020
7/2/2020
7/9/2020
7/16/2020
7/23/2020
7/30/2020
8/6/2020
8/13/2020
8/20/2020
8/27/2020
9/3/2020
9/10/2020
9/17/2020
9/24/2020
10/1/2020
10/8/2020
10/15/2020

Wheatland

March 12 - Oct. 15
Census 2020 Self-Response Rate: 73.1%

Census tract Self-Response Rate (%)

- 0 - 15
- 15 - 30
- 30 - 40
- 40 - 50
- 50 - 56
- 56 - 62
- 62 - 68
- 68 - 74
- 74 - 85
- 85 - 100

CA CENSUS 2020

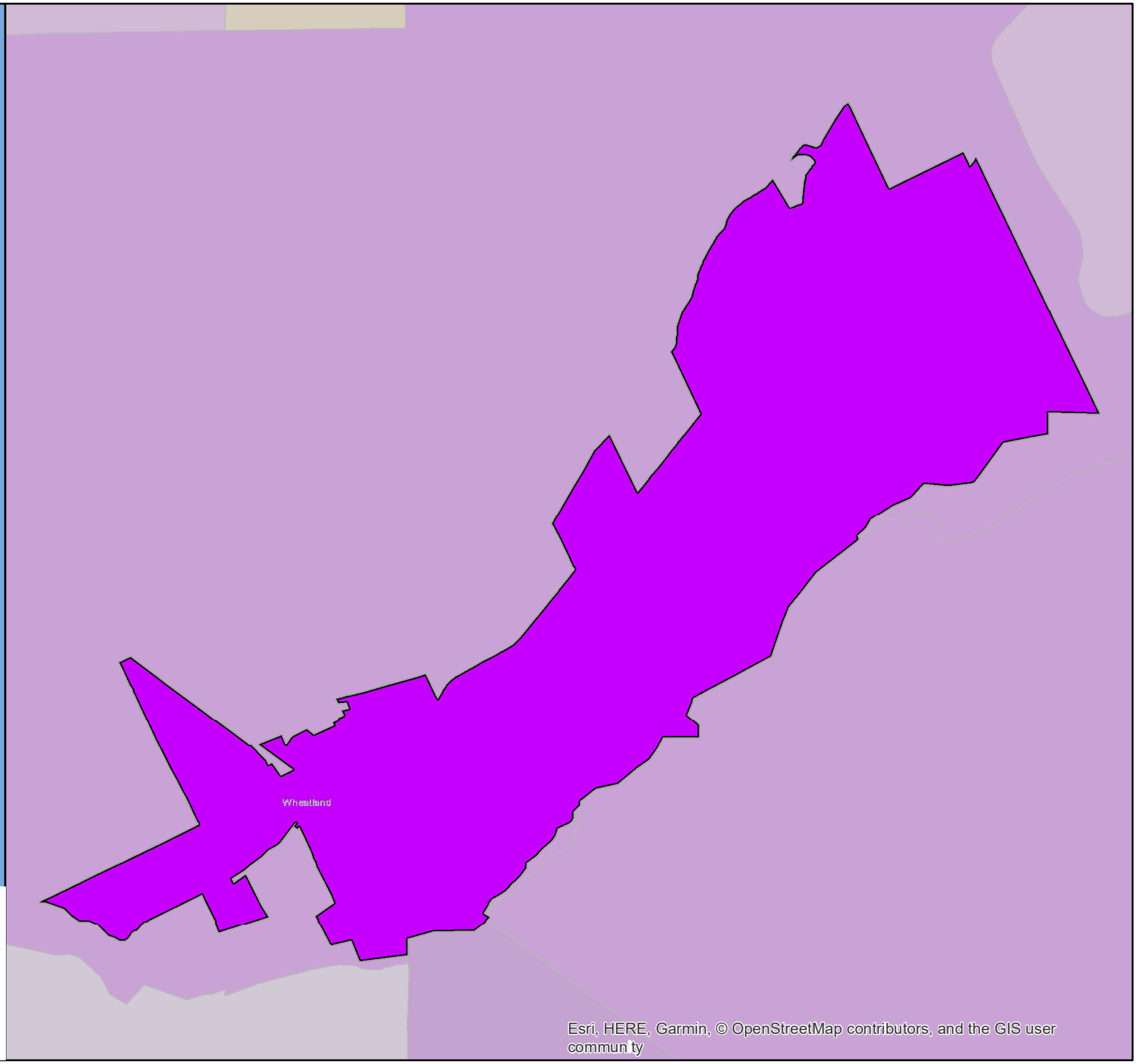

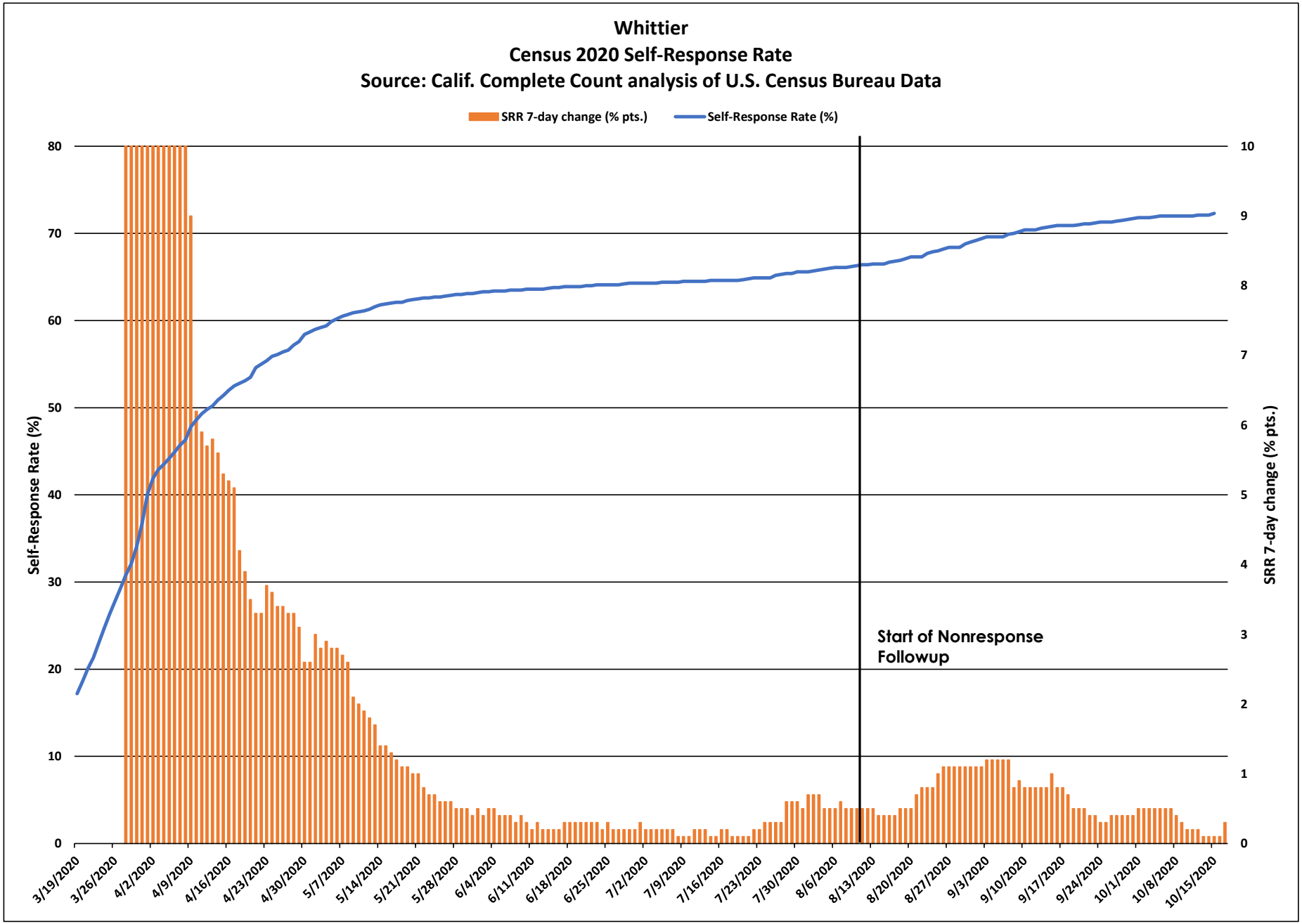
Whittier
Census 2020 Self-Response Rate
Source: Calif. Complete Count analysis of U.S. Census Bureau Data
SRR 7-day change (% pts.)
Self-Response Rate (%)
Self-Response Rate (%)
SRR 7-day change (% pts.)
Start of Nonresponse Followup
0
10
20
30
40
50
60
70
80
0
1
2
3
4
5
6
7
8
9
10
3/19/2020
3/26/2020
4/2/2020
4/9/2020
4/16/2020
4/23/2020
4/30/2020
5/7/2020
5/14/2020
5/21/2020
5/28/2020
6/4/2020
6/11/2020
6/18/2020
6/25/2020
7/2/2020
7/9/2020
7/16/2020
7/23/2020
7/30/2020
8/6/2020
8/13/2020
8/20/2020
8/27/2020
9/3/2020
9/10/2020
9/17/2020
9/24/2020
10/1/2020
10/8/2020
10/15/2020

Whittier

March 12 - Oct. 15 Census 2020 Self-Response Rate: 72.3%

Census tract Self-Response Rate (%)

- 0 - 15
- 15 - 30
- 30 - 40
- 40 - 50
- 50 - 56
- 56 - 62
- 62 - 68
- 68 - 74
- 74 - 85
- 85 - 100

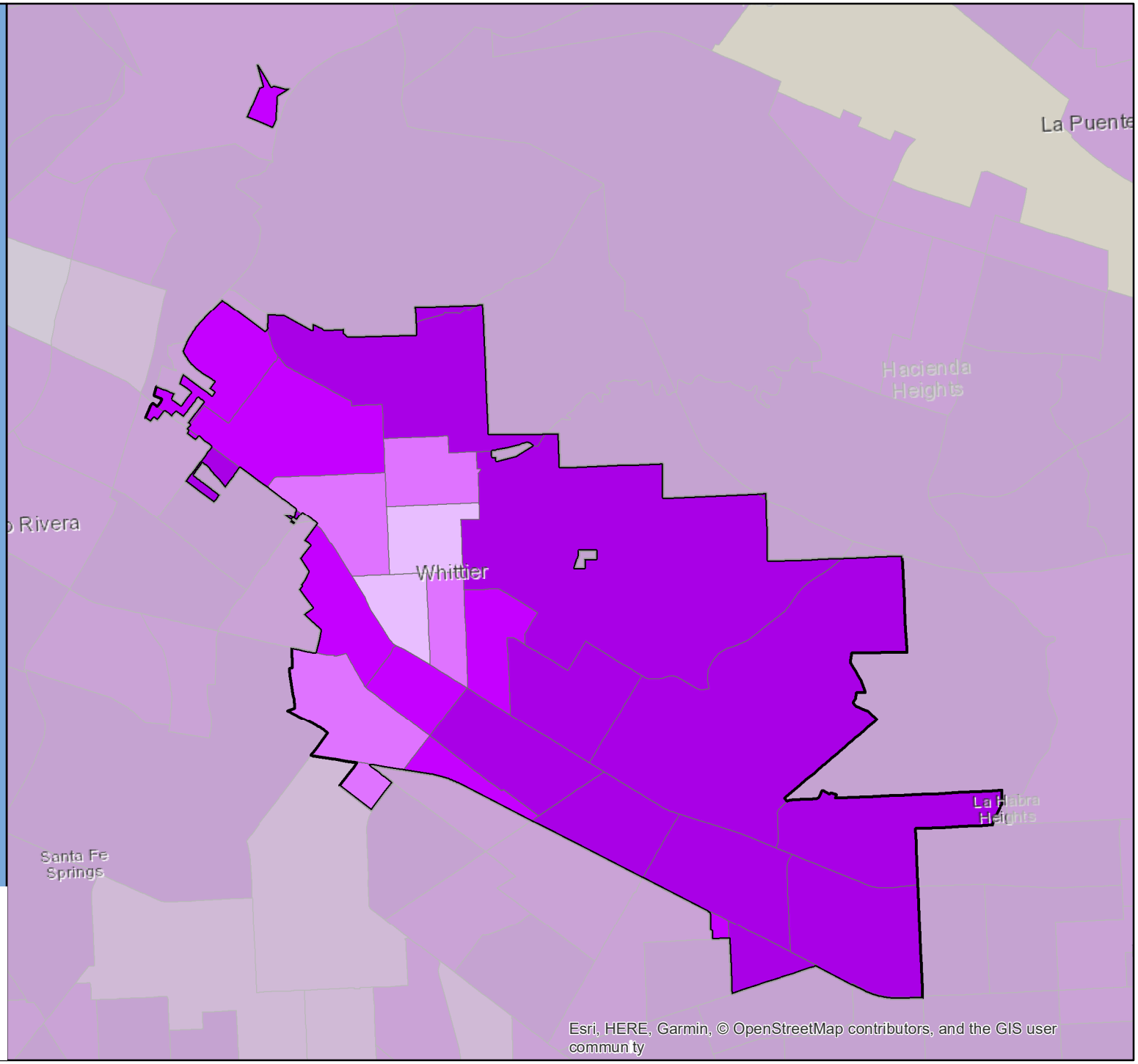

CA CENSUS 2020

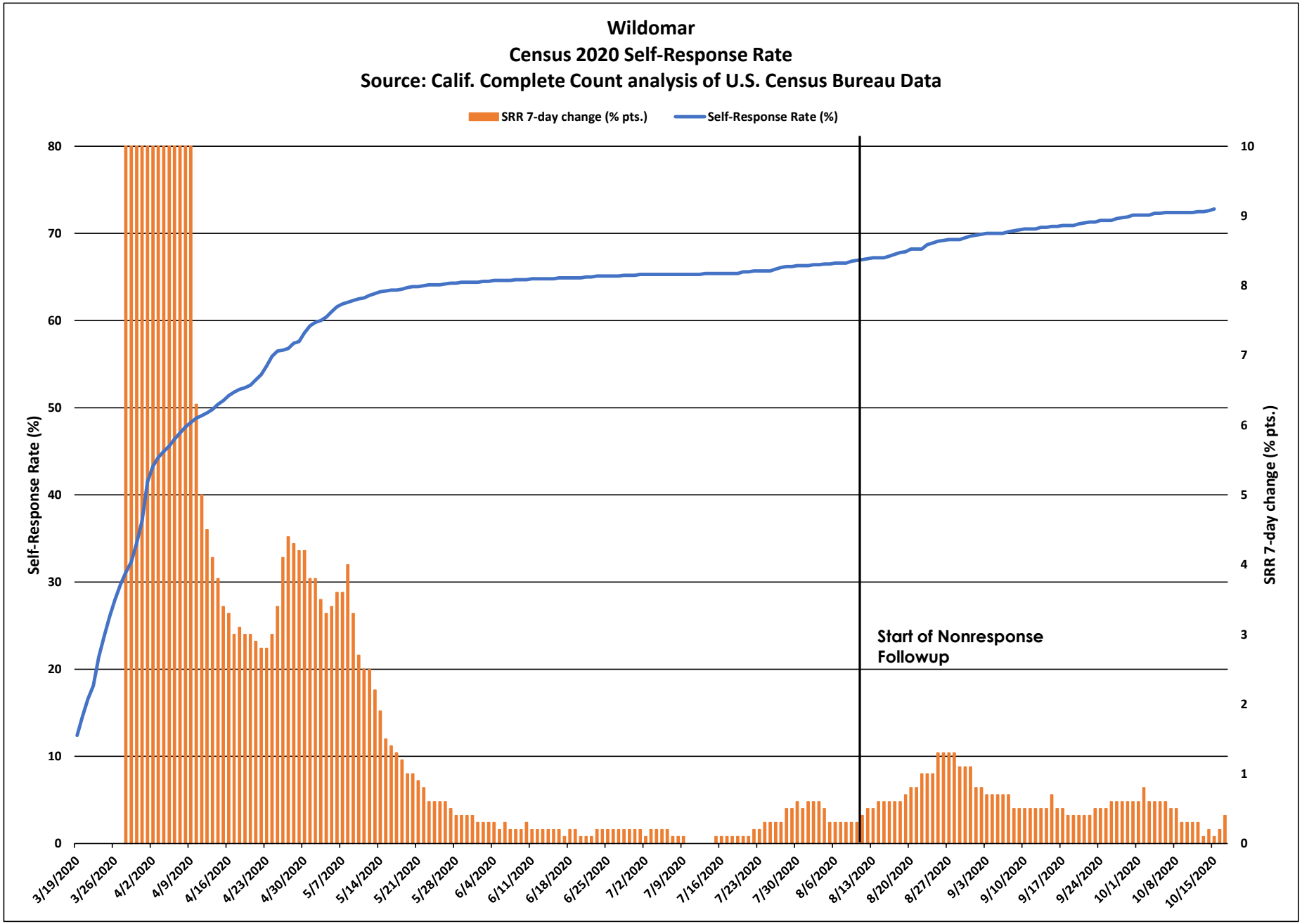
Wildomar
Census 2020 Self-Response Rate
Source: Calif. Complete Count analysis of U.S. Census Bureau Data
SRR 7-day change (% pts.)
Self-Response Rate (%)
Self-Response Rate (%)
SRR 7-day change (% pts.)
Start of Nonresponse Followup
0
10
20
30
40
50
60
70
80
0
1
2
3
4
5
6
7
8
9
10
3/19/2020
3/26/2020
4/2/2020
4/9/2020
4/16/2020
4/23/2020
4/30/2020
5/7/2020
5/14/2020
5/21/2020
5/28/2020
6/4/2020
6/11/2020
6/18/2020
6/25/2020
7/2/2020
7/9/2020
7/16/2020
7/23/2020
7/30/2020
8/6/2020
8/13/2020
8/20/2020
8/27/2020
9/3/2020
9/10/2020
9/17/2020
9/24/2020
10/1/2020
10/8/2020
10/15/2020

Wildomar

March 12 - Oct. 15 Census 2020 Self-Response Rate: 72.8%

Census tract Self-Response Rate (%)

- 0 - 15
- 15 - 30
- 30 - 40
- 40 - 50
- 50 - 56
- 56 - 62
- 62 - 68
- 68 - 74
- 74 - 85
- 85 - 100

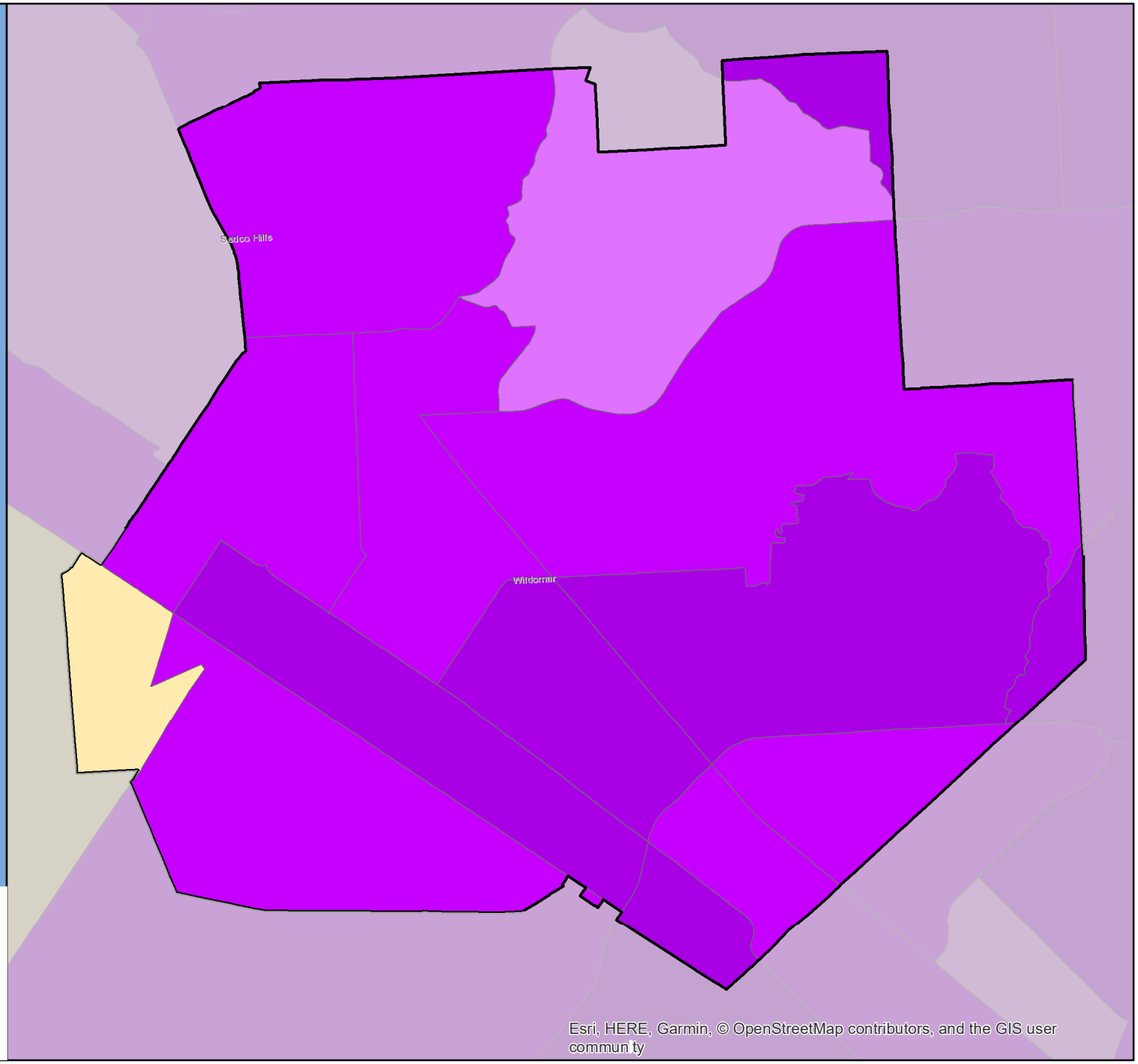

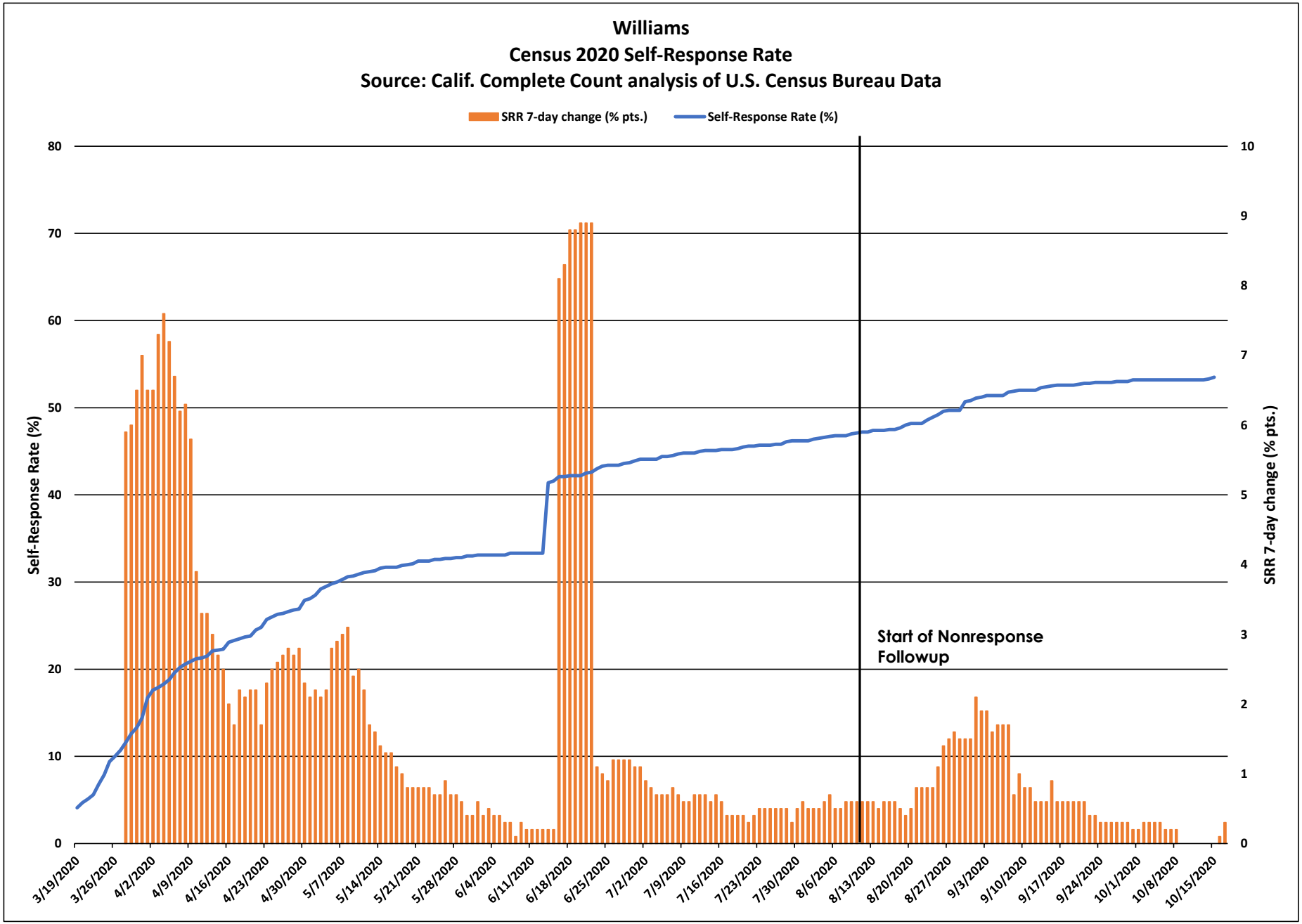
Williams
Census 2020 Self-Response Rate
Source: Calif. Complete Count analysis of U.S. Census Bureau Data
SRR 7-day change (% pts.)
Self-Response Rate (%)
Self-Response Rate (%)
SRR 7-day change (% pts.)
Start of Nonresponse Followup
0
10
20
30
40
50
60
70
80
0
1
2
3
4
5
6
7
8
9
10
3/19/2020
3/26/2020
4/2/2020
4/9/2020
4/16/2020
4/23/2020
4/30/2020
5/7/2020
5/14/2020
5/21/2020
5/28/2020
6/4/2020
6/11/2020
6/18/2020
6/25/2020
7/2/2020
7/9/2020
7/16/2020
7/23/2020
7/30/2020
8/6/2020
8/13/2020
8/20/2020
8/27/2020
9/3/2020
9/10/2020
9/17/2020
9/24/2020
10/1/2020
10/8/2020
10/15/2020

Williams

March 12 - Oct. 15 Census 2020 Self-Response Rate: 53.5%

Census tract Self-Response Rate (%)

- 0 - 15
- 15 - 30
- 30 - 40
- 40 - 50
- 50 - 56
- 56 - 62
- 62 - 68
- 68 - 74
- 74 - 85
- 85 - 100

CA CENSUS 2020

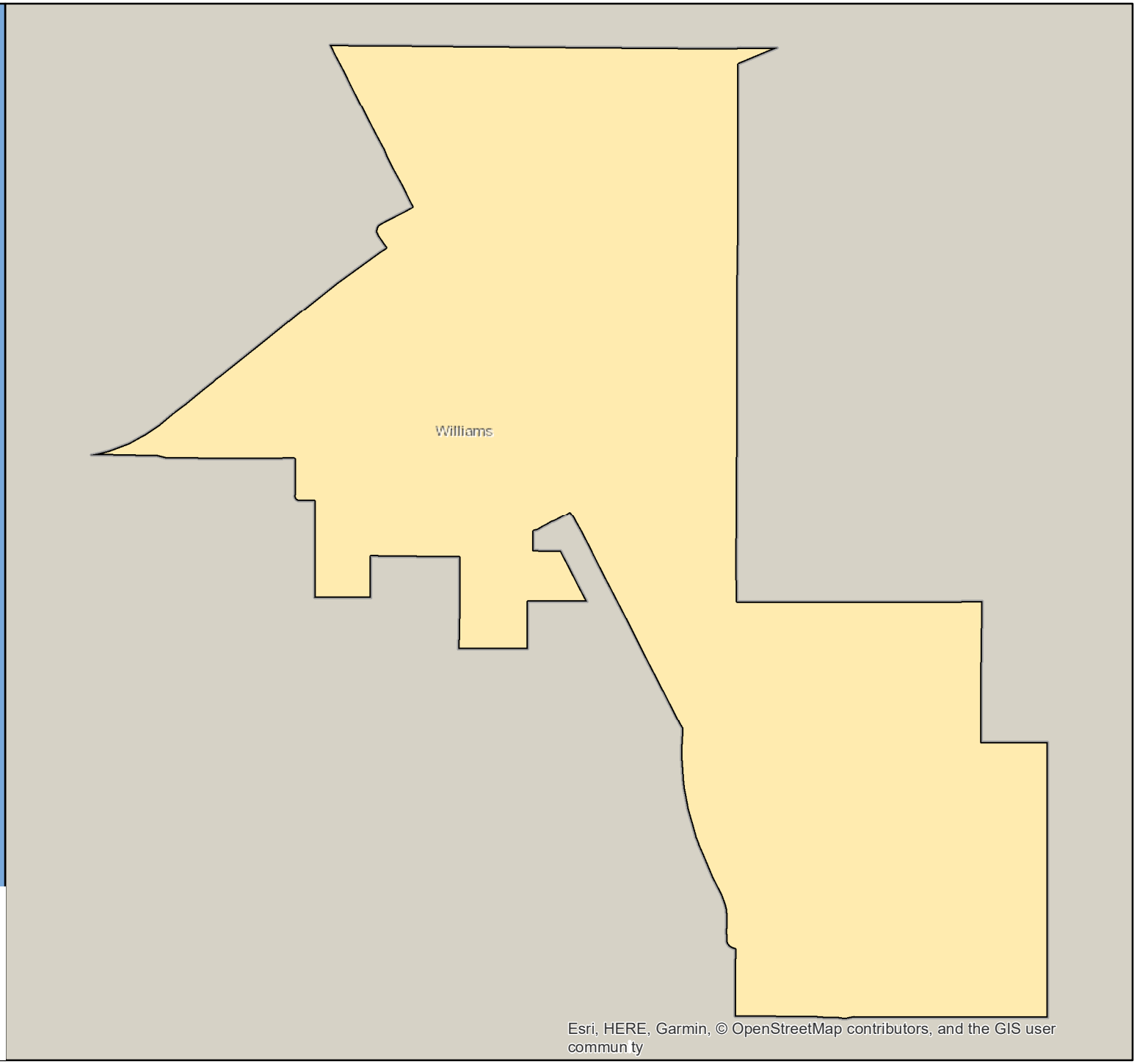

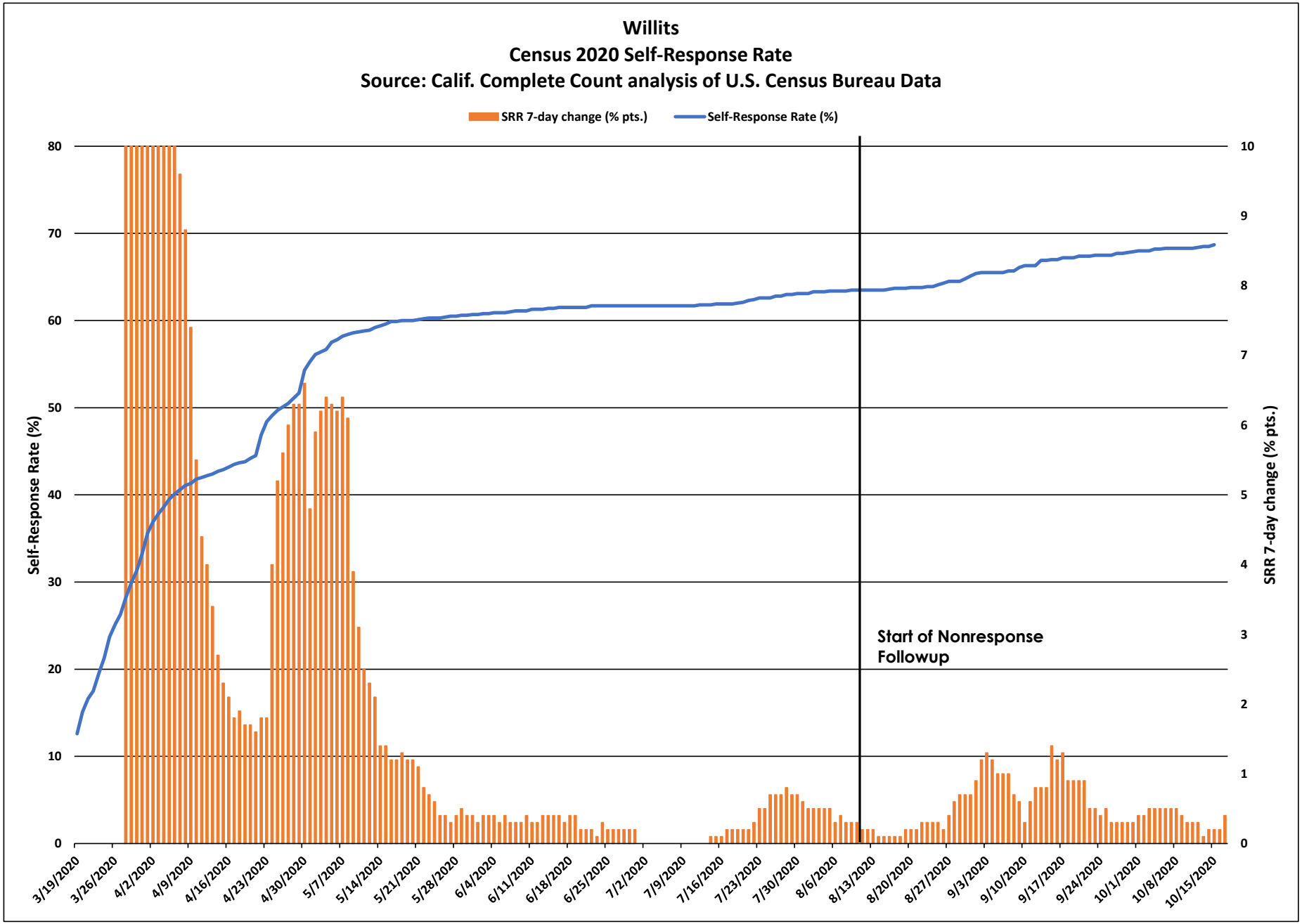
Willits
Census 2020 Self-Response Rate
Source: Calif. Complete Count analysis of U.S. Census Bureau Data
SRR 7-day change (% pts.)
Self-Response Rate (%)
Self-Response Rate (%)
SRR 7-day change (% pts.)
Start of Nonresponse Followup
0
10
20
30
40
50
60
70
80
0
1
2
3
4
5
6
7
8
9
10
3/19/2020
3/26/2020
4/2/2020
4/9/2020
4/16/2020
4/23/2020
4/30/2020
5/7/2020
5/14/2020
5/21/2020
5/28/2020
6/4/2020
6/11/2020
6/18/2020
6/25/2020
7/2/2020
7/9/2020
7/16/2020
7/23/2020
7/30/2020
8/6/2020
8/13/2020
8/20/2020
8/27/2020
9/3/2020
9/10/2020
9/17/2020
9/24/2020
10/1/2020
10/8/2020
10/15/2020

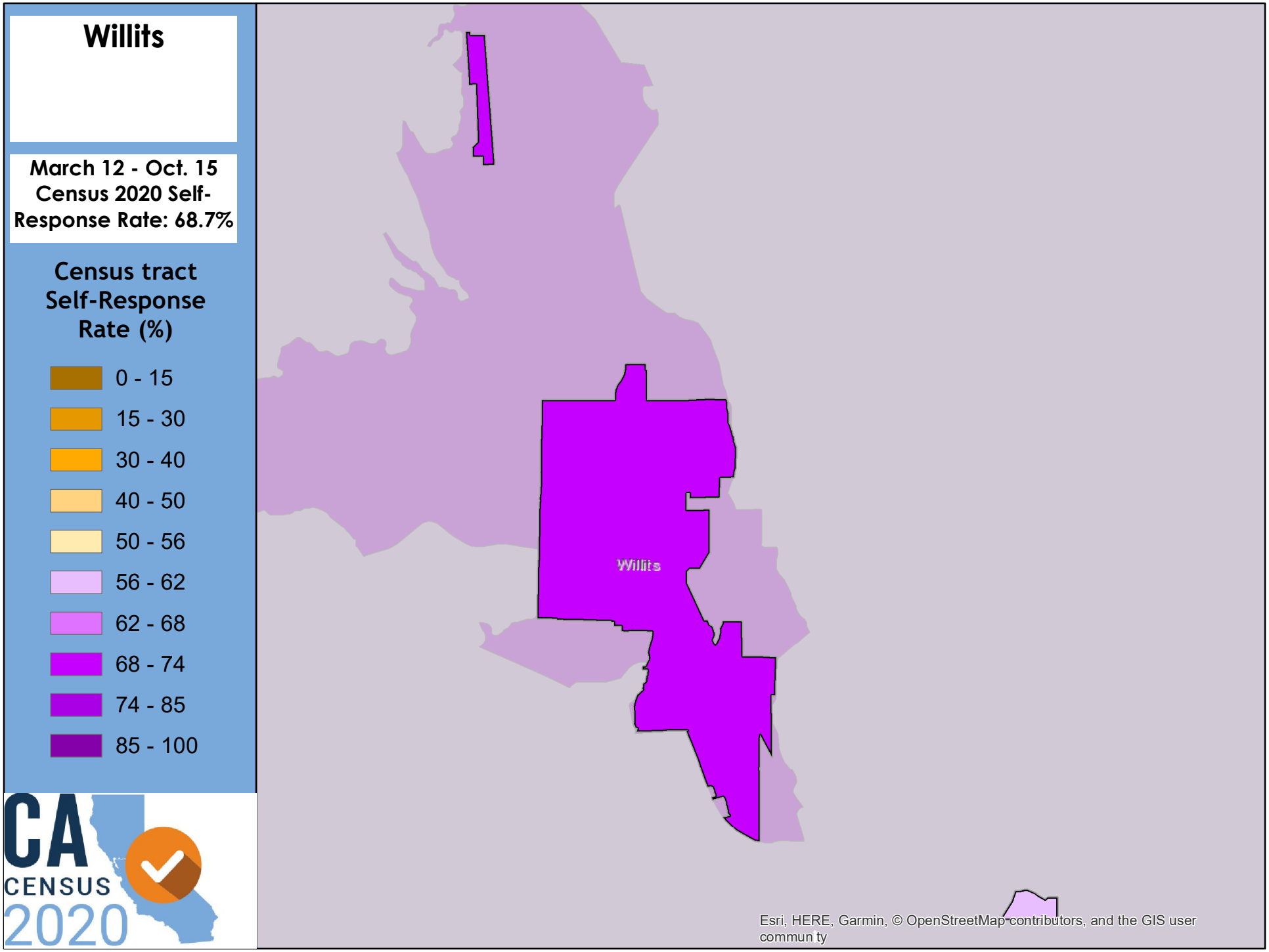
Willits
March 12 - Oct. 15
Census 2020 Self-
Response Rate: 68.7%
Census tract
Self-Response
Rate (%)
0 - 15
15 - 30
30 - 40
40 - 50
50 - 56
56 - 62
62 - 68
68 - 74
74 - 85
85 - 100
CA
CENSUS
2020
Willits
Esri, HERE, Garmin, © OpenStreetMap contributors, and the GIS user
commun ty

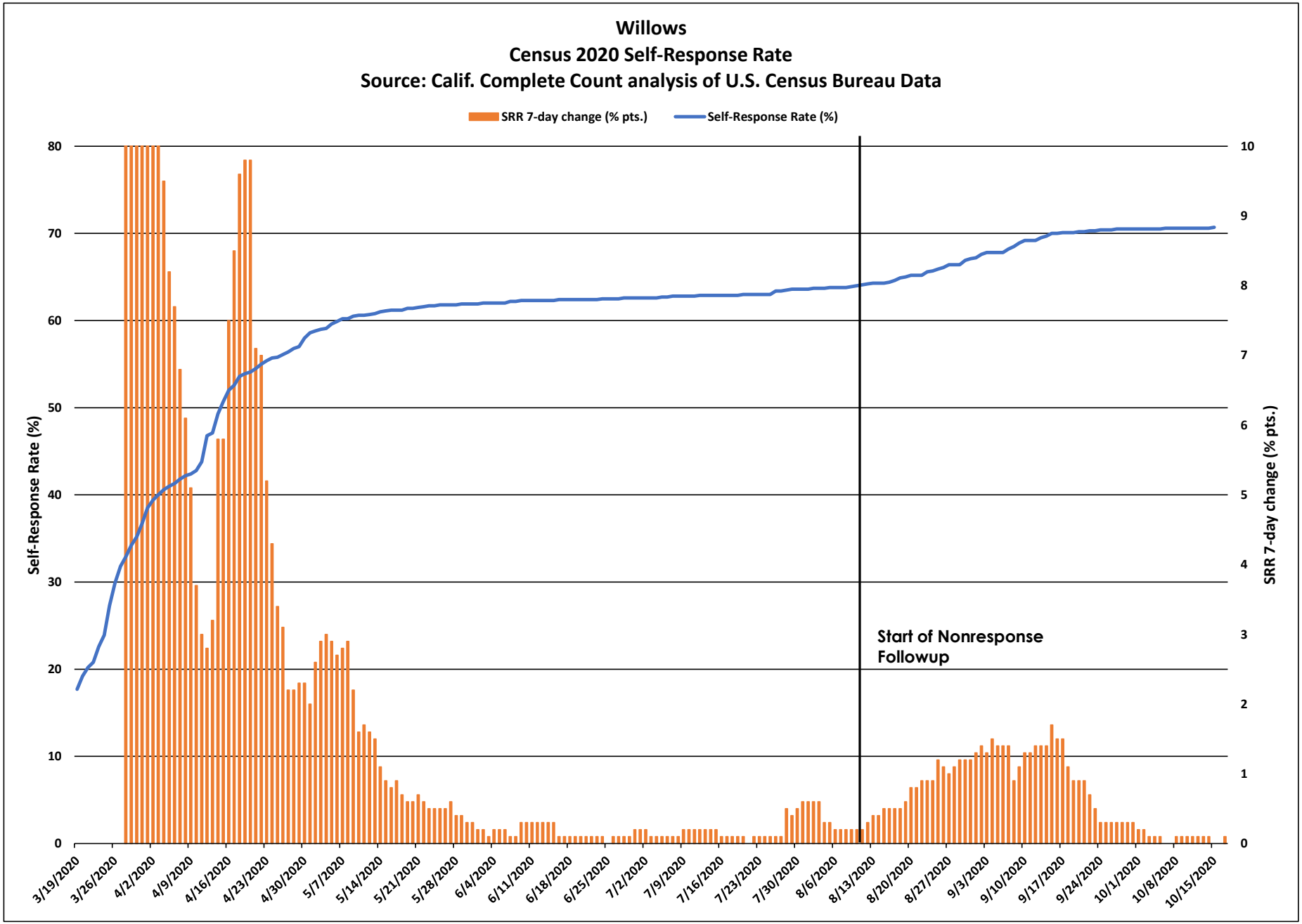
Willows
Census 2020 Self-Response Rate
Source: Calif. Complete Count analysis of U.S. Census Bureau Data
SRR 7-day change (% pts.)
Self-Response Rate (%)
Self-Response Rate (%)
SRR 7-day change (% pts.)
Start of Nonresponse Followup
0
10
20
30
40
50
60
70
80
0
1
2
3
4
5
6
7
8
9
10
3/19/2020
3/26/2020
4/2/2020
4/9/2020
4/16/2020
4/23/2020
4/30/2020
5/7/2020
5/14/2020
5/21/2020
5/28/2020
6/4/2020
6/11/2020
6/18/2020
6/25/2020
7/2/2020
7/9/2020
7/16/2020
7/23/2020
7/30/2020
8/6/2020
8/13/2020
8/20/2020
8/27/2020
9/3/2020
9/10/2020
9/17/2020
9/24/2020
10/1/2020
10/8/2020
10/15/2020

Willows

March 12 - Oct. 15
Census 2020 Self-Response Rate: 70.7%

Census tract Self-Response Rate (%)

- 0 - 15
- 15 - 30
- 30 - 40
- 40 - 50
- 50 - 56
- 56 - 62
- 62 - 68
- 68 - 74
- 74 - 85
- 85 - 100

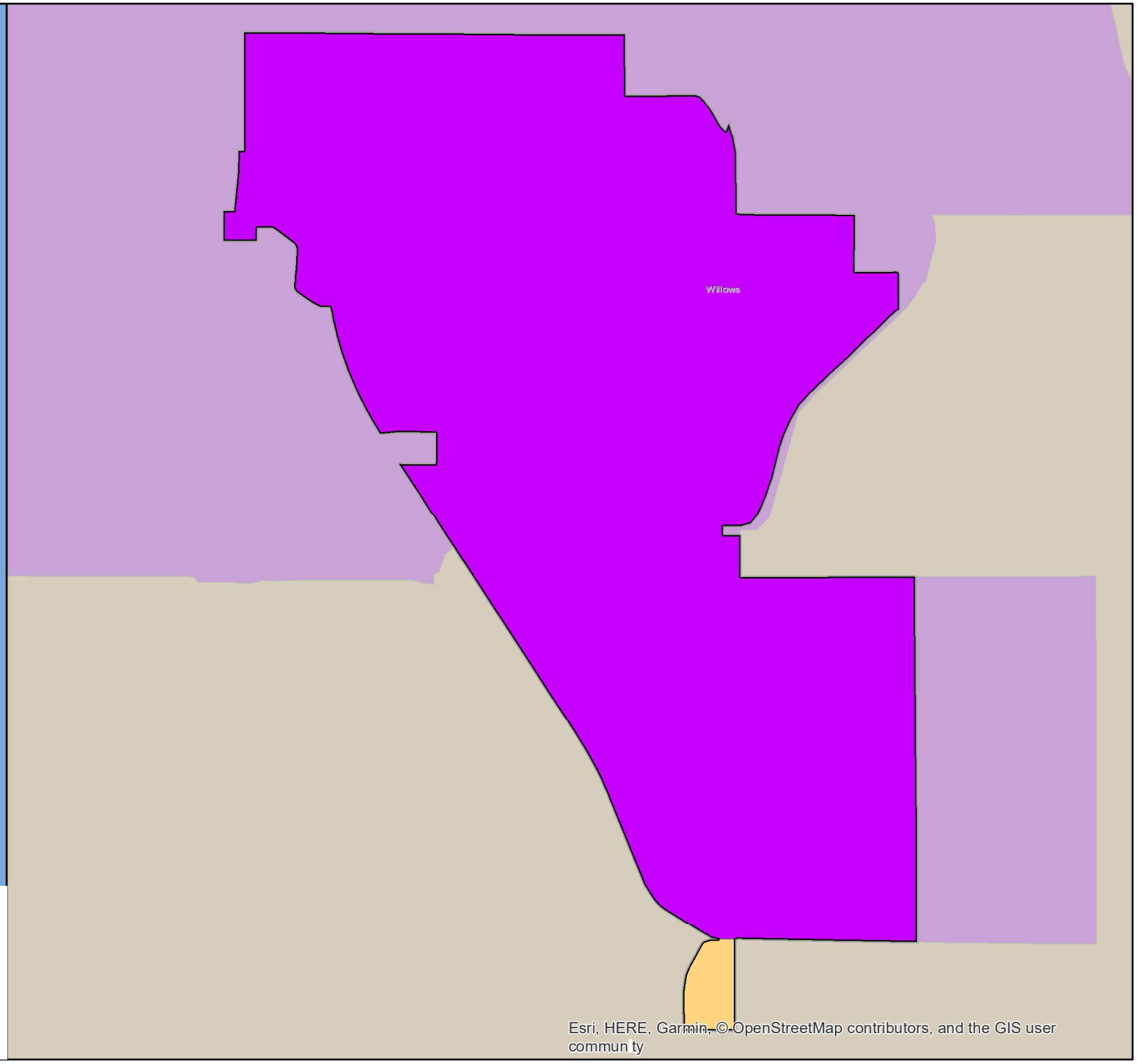

CA CENSUS 2020

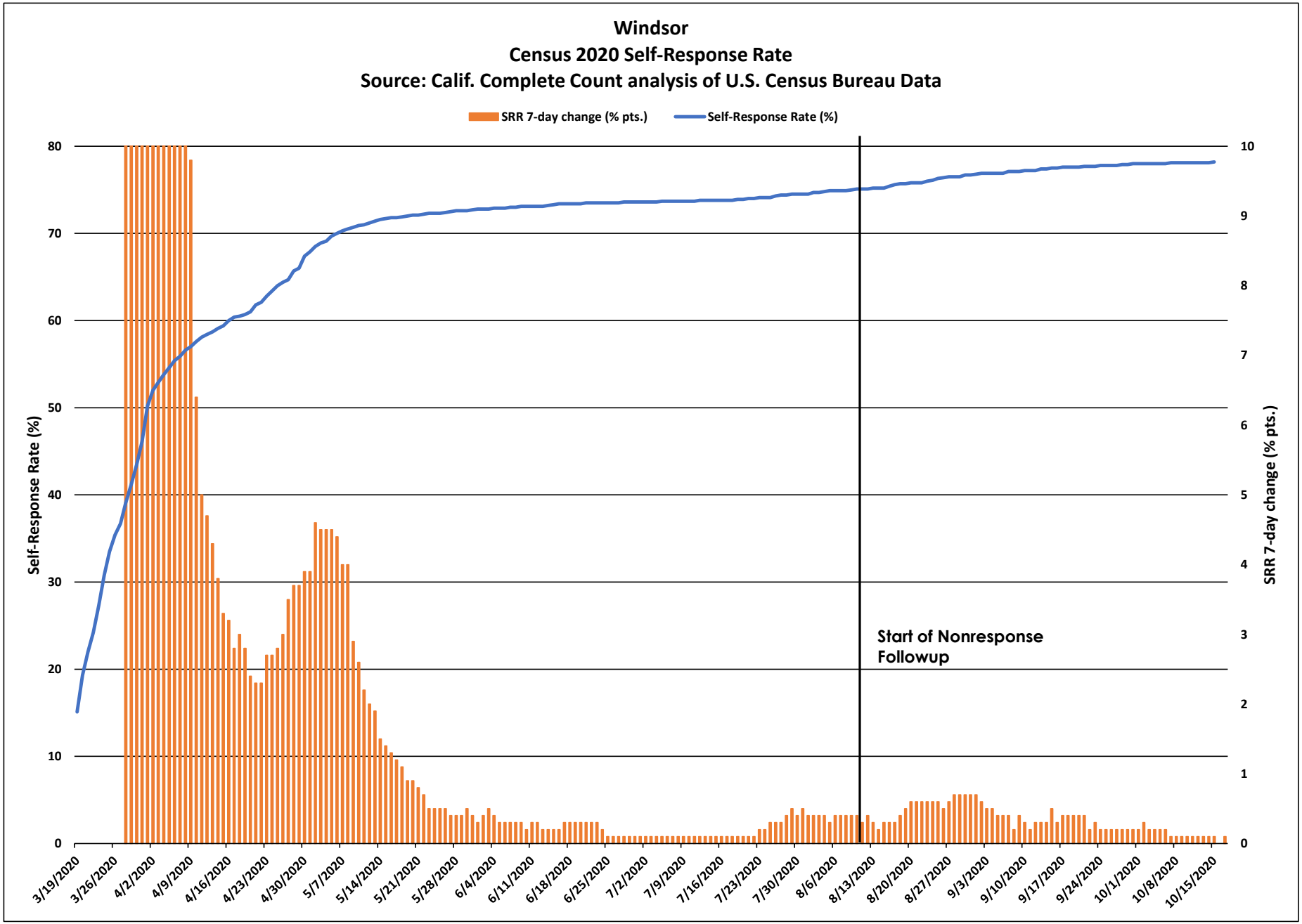
Windsor
Census 2020 Self-Response Rate
Source: Calif. Complete Count analysis of U.S. Census Bureau Data
SRR 7-day change (% pts.)
Self-Response Rate (%)
Self-Response Rate (%)
SRR 7-day change (% pts.)
Start of Nonresponse Followup
0
10
20
30
40
50
60
70
80
0
1
2
3
4
5
6
7
8
9
10
3/19/2020
3/26/2020
4/2/2020
4/9/2020
4/16/2020
4/23/2020
4/30/2020
5/7/2020
5/14/2020
5/21/2020
5/28/2020
6/4/2020
6/11/2020
6/18/2020
6/25/2020
7/2/2020
7/9/2020
7/16/2020
7/23/2020
7/30/2020
8/6/2020
8/13/2020
8/20/2020
8/27/2020
9/3/2020
9/10/2020
9/17/2020
9/24/2020
10/1/2020
10/8/2020
10/15/2020

Windsor

March 12 - Oct. 15 Census 2020 Self-Response Rate: 78.2%

Census tract Self-Response Rate (%)

- 0 - 15
- 15 - 30
- 30 - 40
- 40 - 50
- 50 - 56
- 56 - 62
- 62 - 68
- 68 - 74
- 74 - 85
- 85 - 100

CA CENSUS 2020

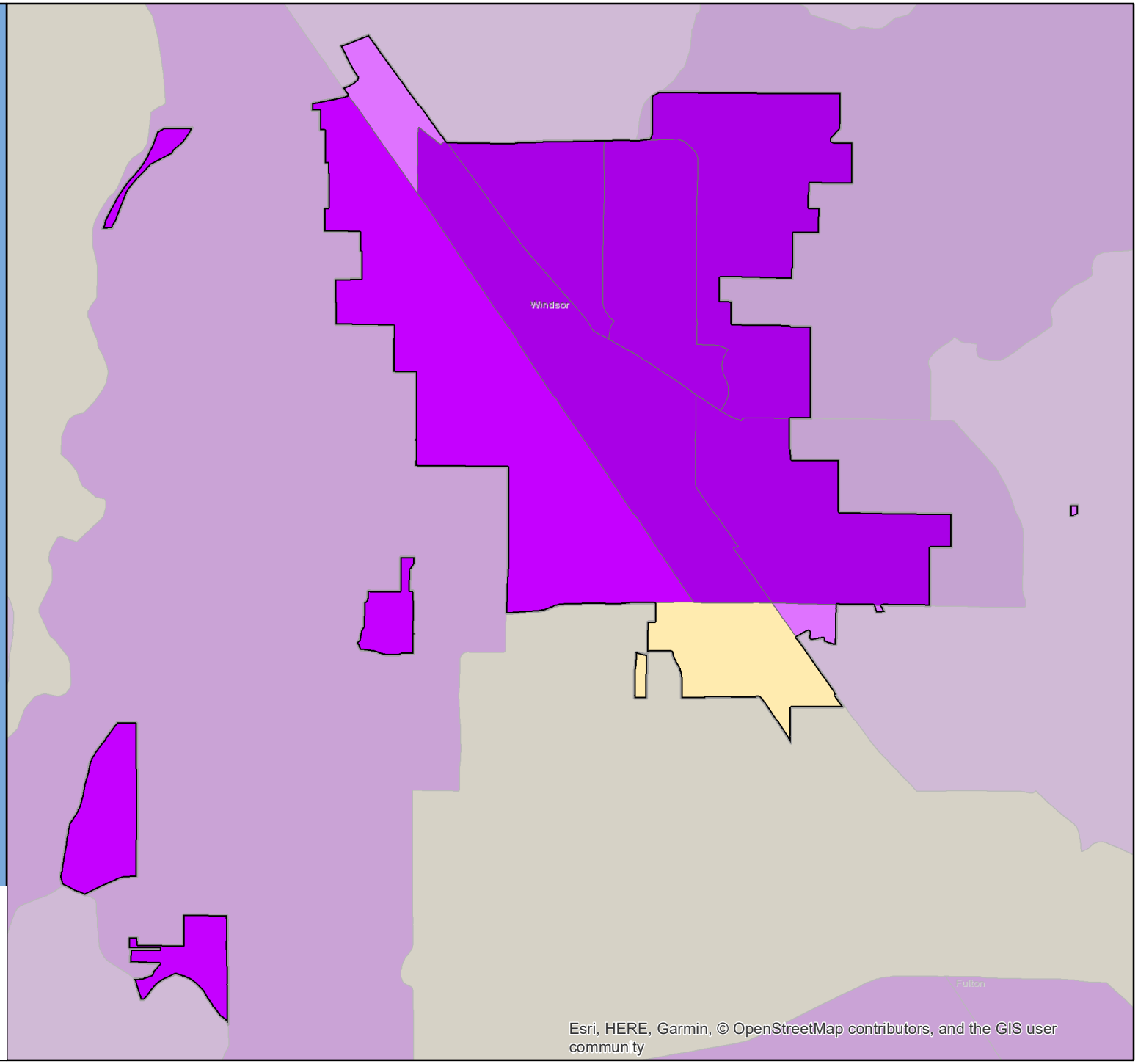

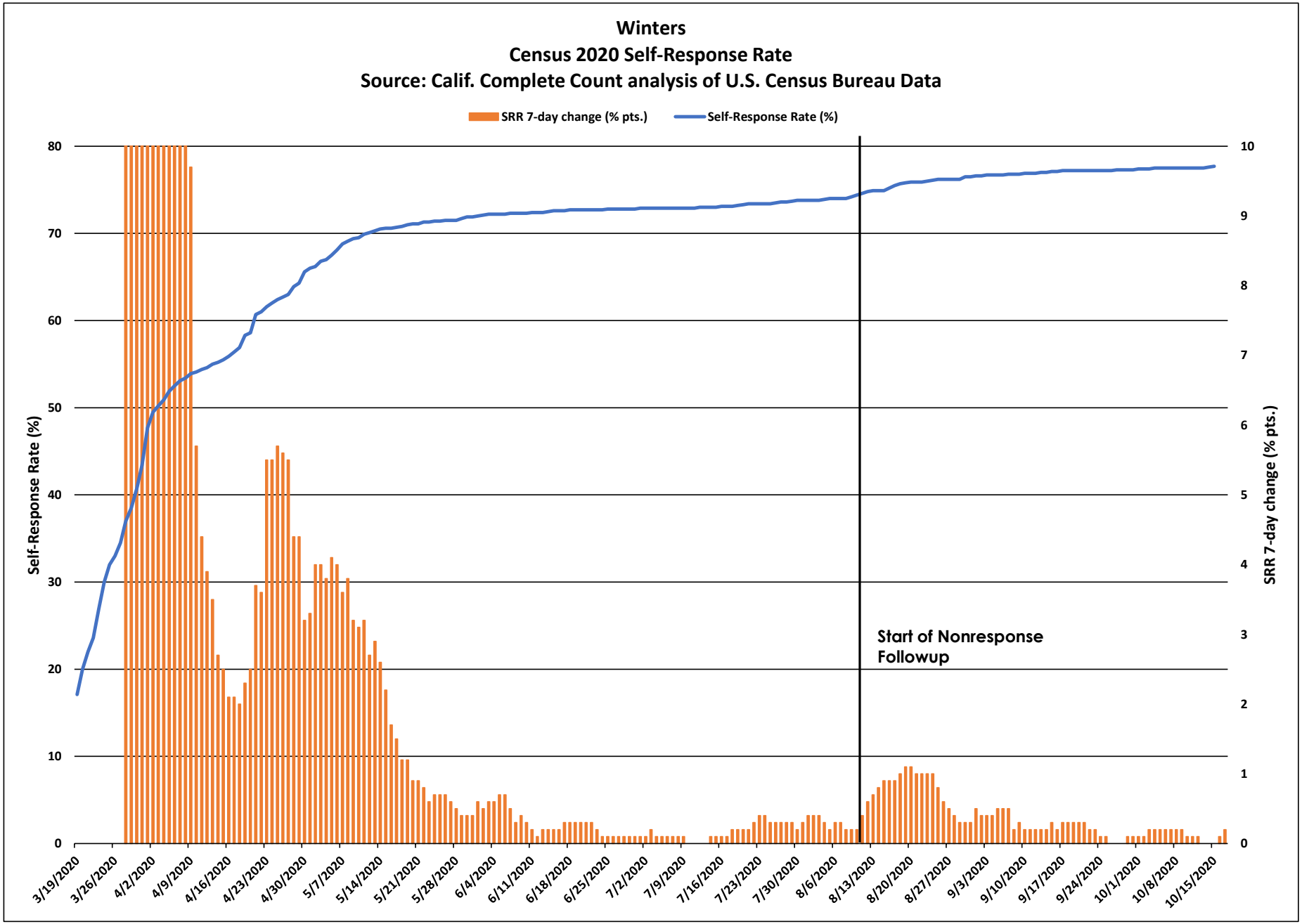
Winters
Census 2020 Self-Response Rate
Source: Calif. Complete Count analysis of U.S. Census Bureau Data
SRR 7-day change (% pts.)
Self-Response Rate (%)
Self-Response Rate (%)
SRR 7-day change (% pts.)
Start of Nonresponse Followup
80
70
60
50
40
30
20
10
0
10
9
8
7
6
5
4
3
2
1
0
3/19/2020
3/26/2020
4/2/2020
4/9/2020
4/16/2020
4/23/2020
4/30/2020
5/7/2020
5/14/2020
5/21/2020
5/28/2020
6/4/2020
6/11/2020
6/18/2020
6/25/2020
7/2/2020
7/9/2020
7/16/2020
7/23/2020
7/30/2020
8/6/2020
8/13/2020
8/20/2020
8/27/2020
9/3/2020
9/10/2020
9/17/2020
9/24/2020
10/1/2020
10/8/2020
10/15/2020

Winters

March 12 - Oct. 15 Census 2020 Self-Response Rate: 77.7%

Census tract Self-Response Rate (%)

- 0 - 15
- 15 - 30
- 30 - 40
- 40 - 50
- 50 - 56
- 56 - 62
- 62 - 68
- 68 - 74
- 74 - 85
- 85 - 100

CA CENSUS 2020

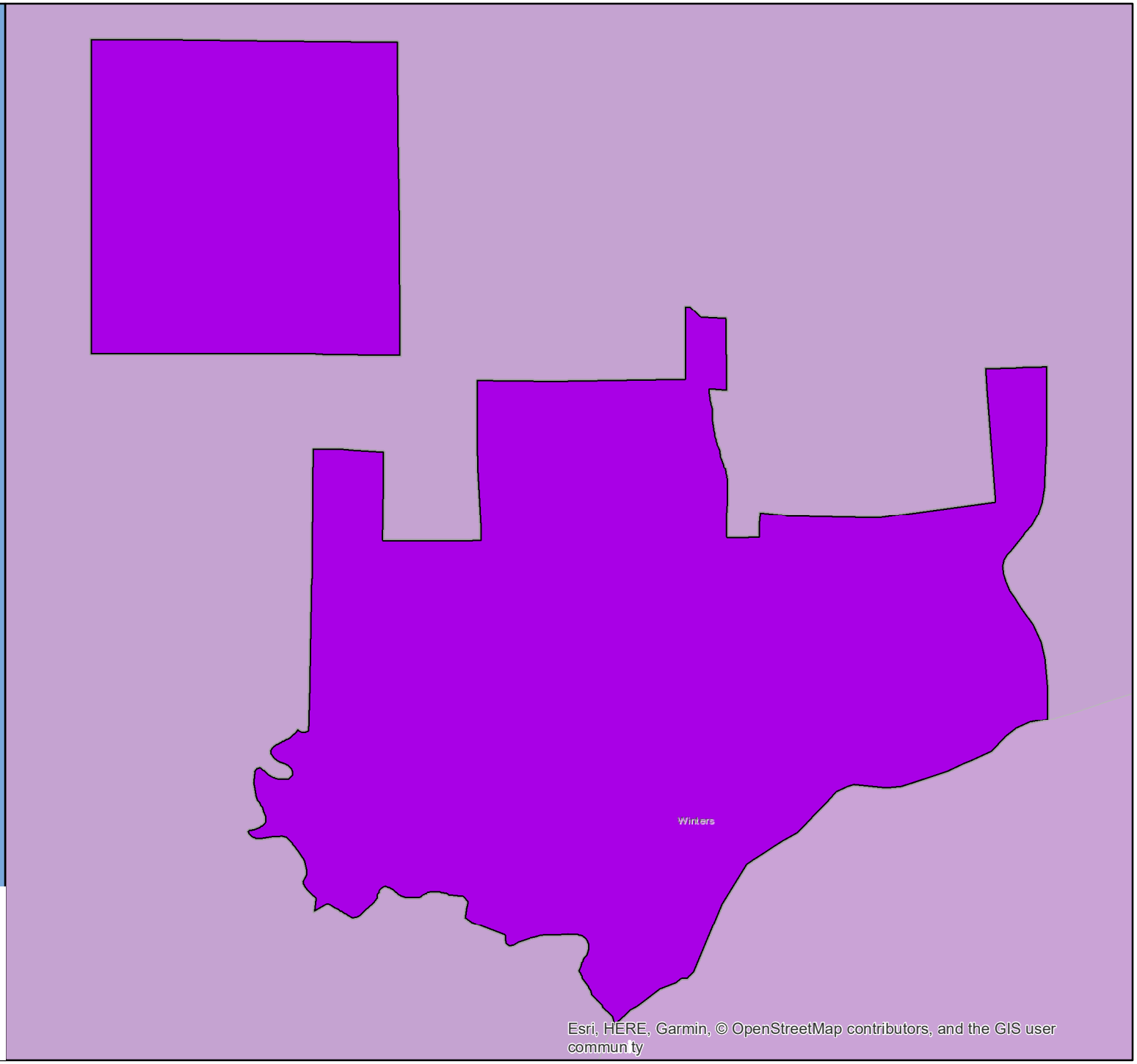

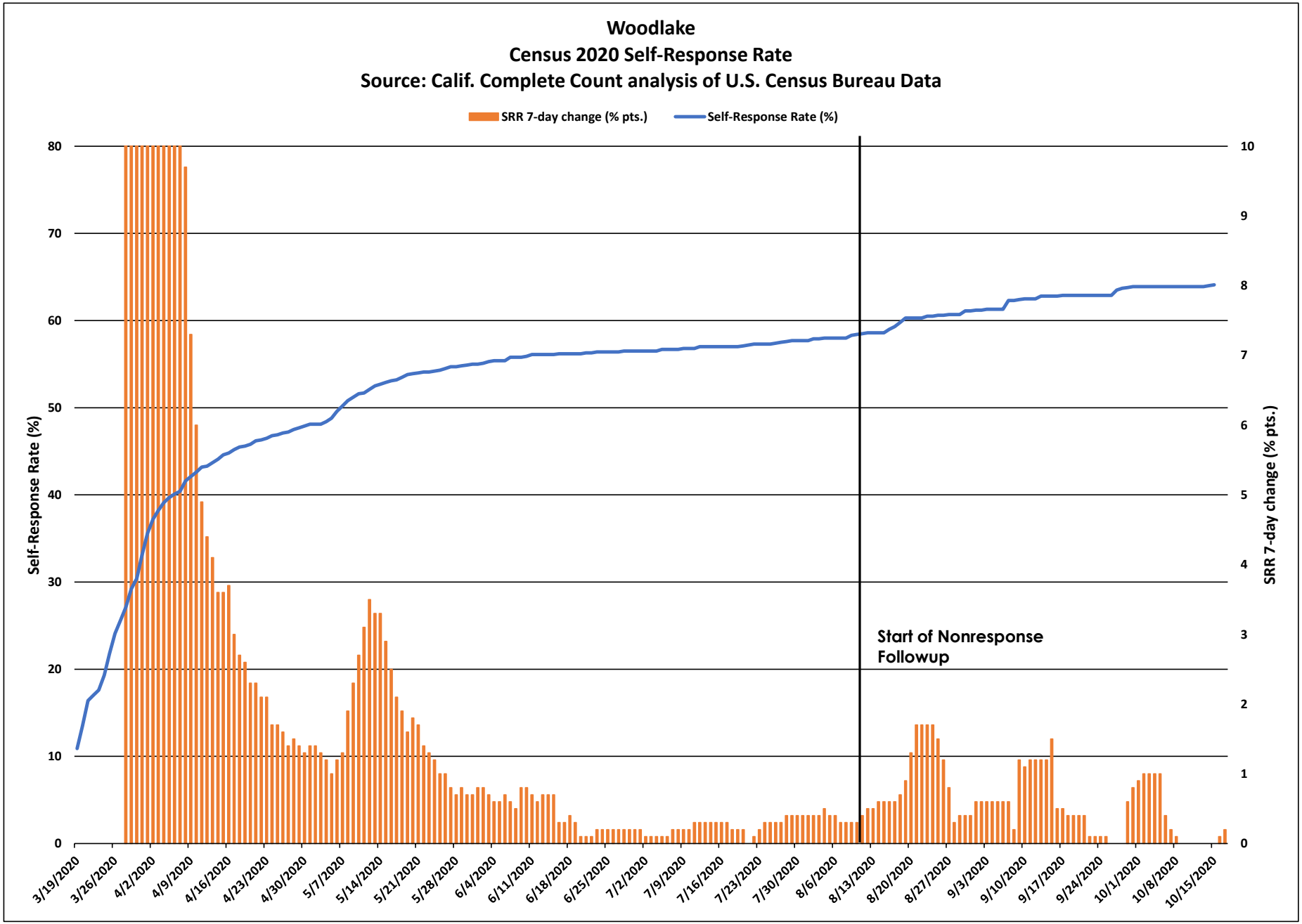
Woodlake
Census 2020 Self-Response Rate
Source: Calif. Complete Count analysis of U.S. Census Bureau Data
SRR 7-day change (% pts.)
Self-Response Rate (%)
Self-Response Rate (%)
SRR 7-day change (% pts.)
Start of Nonresponse Followup
80
70
60
50
40
30
20
10
0
10
9
8
7
6
5
4
3
2
1
0
3/19/2020
3/26/2020
4/2/2020
4/9/2020
4/16/2020
4/23/2020
4/30/2020
5/7/2020
5/14/2020
5/21/2020
5/28/2020
6/4/2020
6/11/2020
6/18/2020
6/25/2020
7/2/2020
7/9/2020
7/16/2020
7/23/2020
7/30/2020
8/6/2020
8/13/2020
8/20/2020
8/27/2020
9/3/2020
9/10/2020
9/17/2020
9/24/2020
10/1/2020
10/8/2020
10/15/2020

Woodlake

March 12 - Oct. 15 Census 2020 Self-Response Rate: 64.1%

Census tract Self-Response Rate (%)

- 0 - 15
- 15 - 30
- 30 - 40
- 40 - 50
- 50 - 56
- 56 - 62
- 62 - 68
- 68 - 74
- 74 - 85
- 85 - 100

CA CENSUS 2020

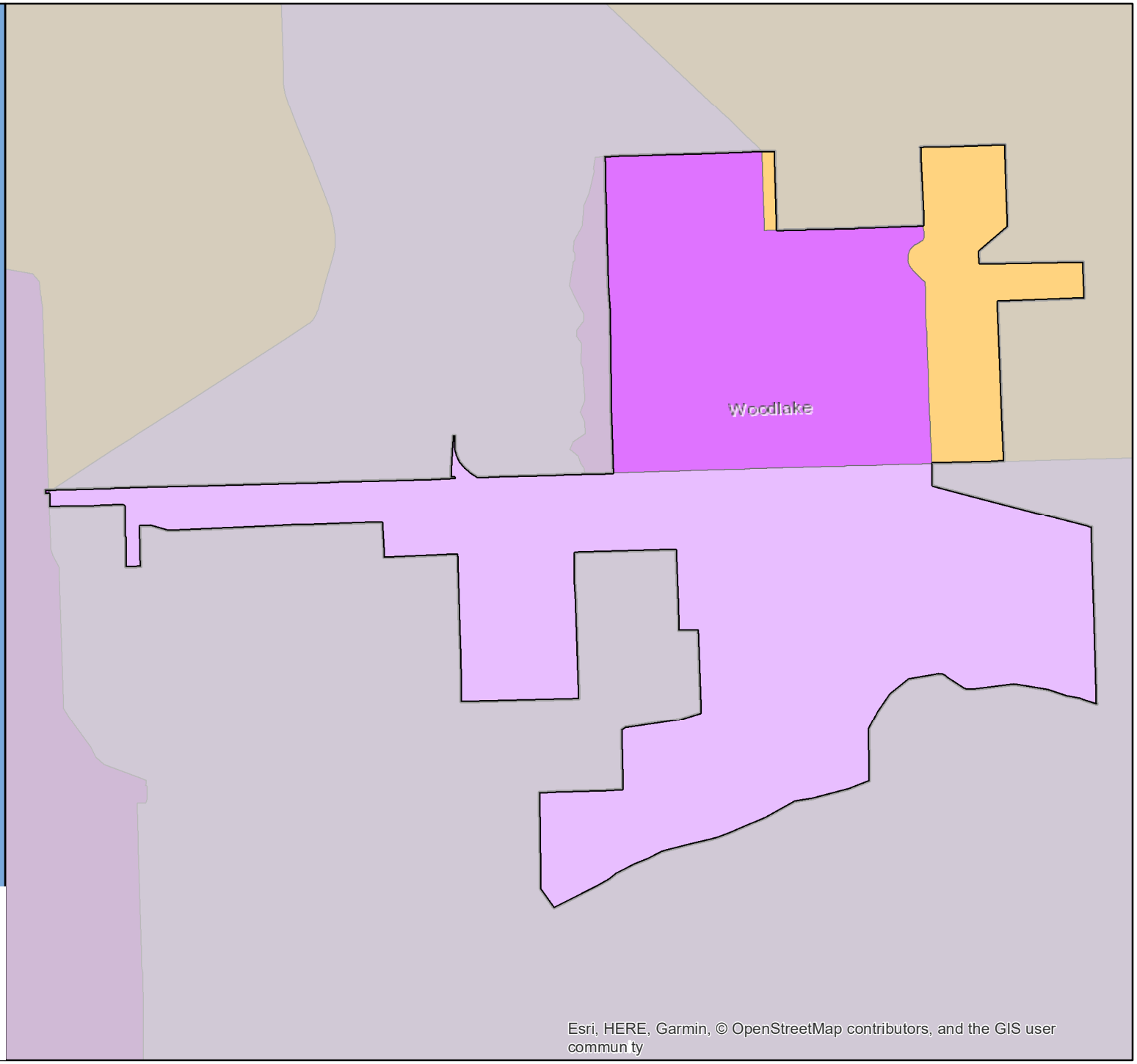

Esri, HERE, Garmin, © OpenStreetMap contributors, and the GIS user commun ty

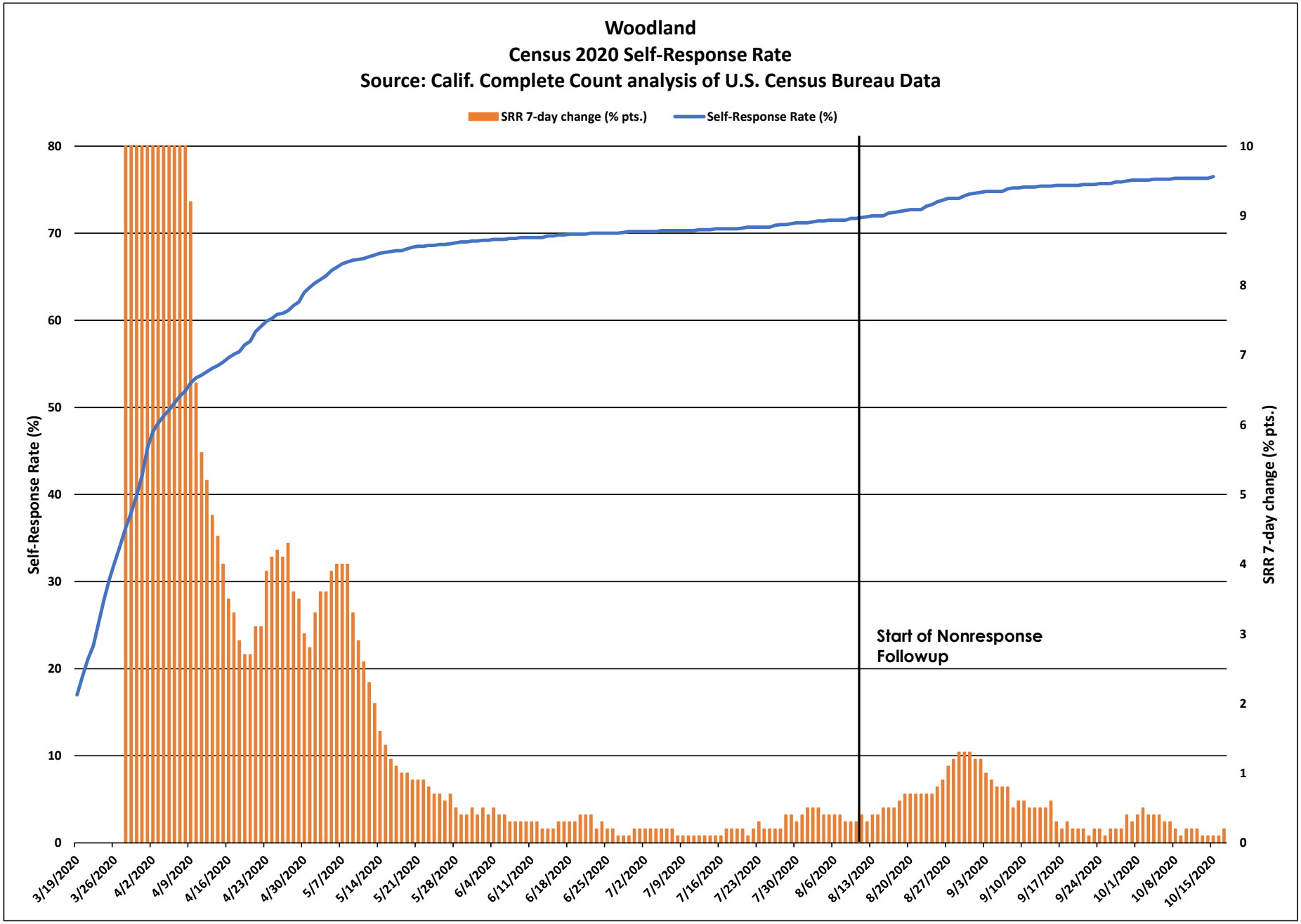
Woodland
Census 2020 Self-Response Rate
Source: Calif. Complete Count analysis of U.S. Census Bureau Data
SRR 7-day change (% pts.)
Self-Response Rate (%)
Self-Response Rate (%)
SRR 7-day change (% pts.)
Start of Nonresponse Followup
0
10
20
30
40
50
60
70
80
0
1
2
3
4
5
6
7
8
9
10
3/19/2020
3/26/2020
4/2/2020
4/9/2020
4/16/2020
4/23/2020
4/30/2020
5/7/2020
5/14/2020
5/21/2020
5/28/2020
6/4/2020
6/11/2020
6/18/2020
6/25/2020
7/2/2020
7/9/2020
7/16/2020
7/23/2020
7/30/2020
8/6/2020
8/13/2020
8/20/2020
8/27/2020
9/3/2020
9/10/2020
9/17/2020
9/24/2020
10/1/2020
10/8/2020
10/15/2020

Woodland

March 12 - Oct. 15
Census 2020 Self-Response Rate: 76.5%

Census tract Self-Response Rate (%)

- 0 - 15
- 15 - 30
- 30 - 40
- 40 - 50
- 50 - 56
- 56 - 62
- 62 - 68
- 68 - 74
- 74 - 85
- 85 - 100

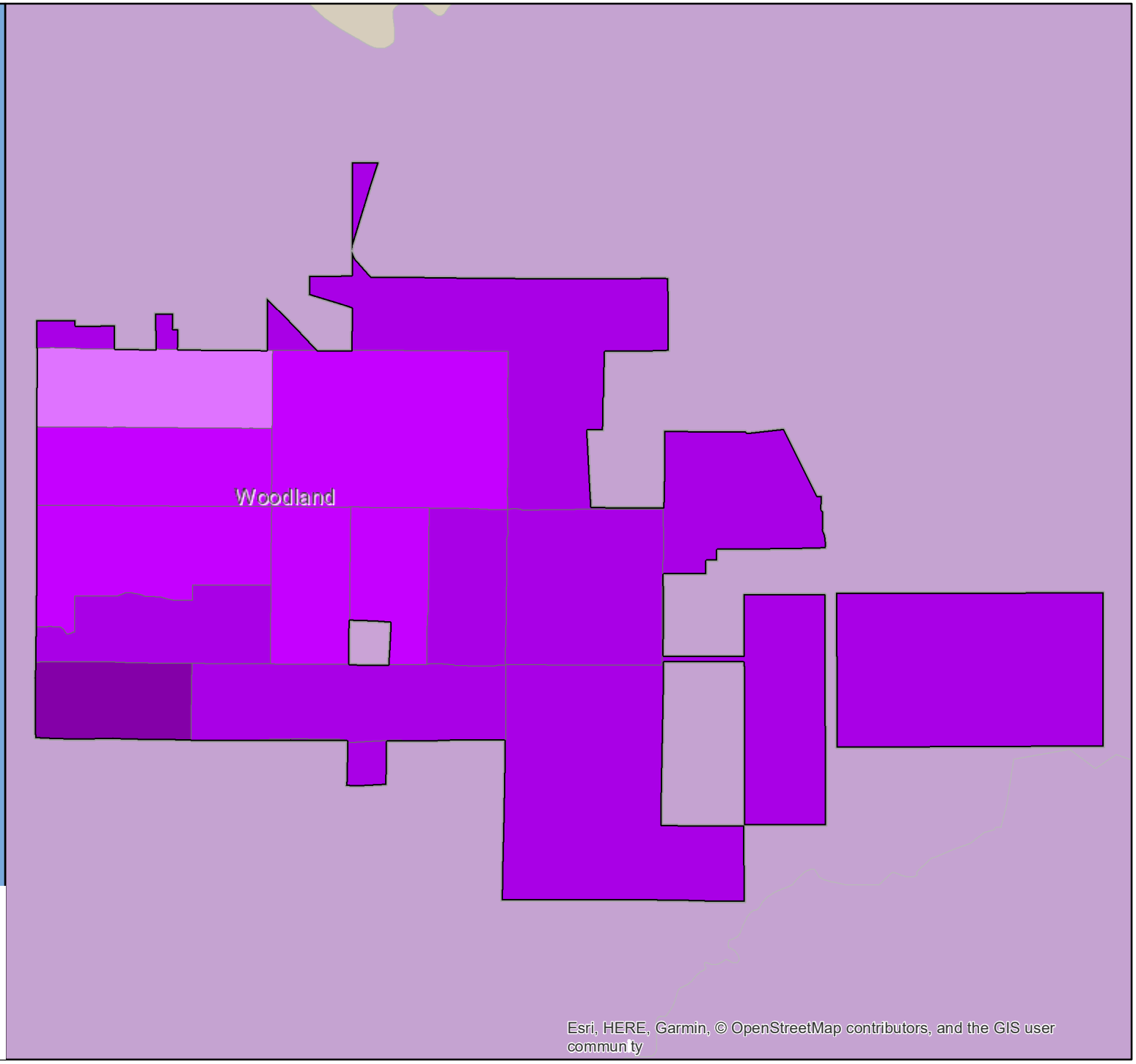

CA CENSUS 2020

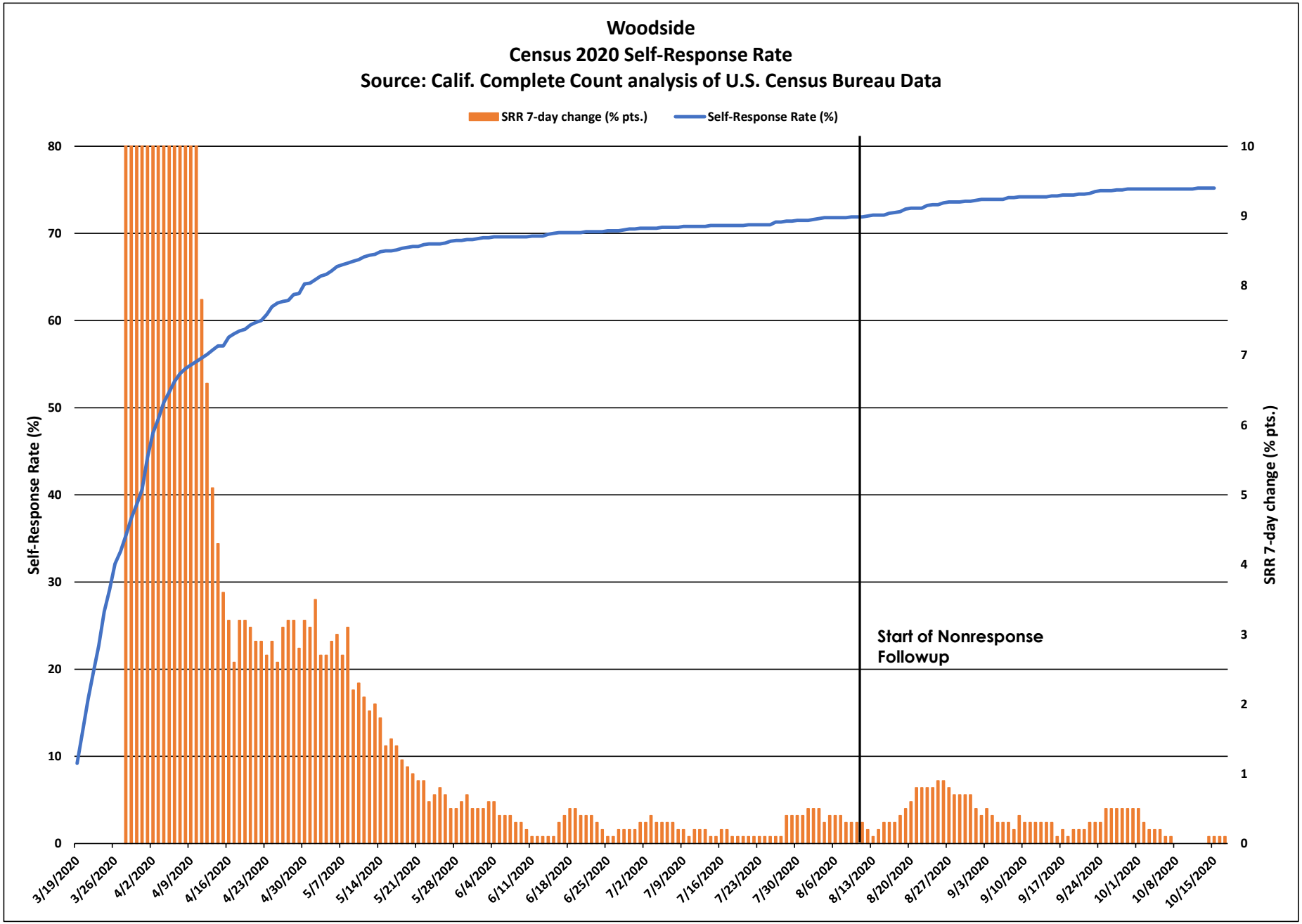
Woodside
Census 2020 Self-Response Rate
Source: Calif. Complete Count analysis of U.S. Census Bureau Data
SRR 7-day change (% pts.)
Self-Response Rate (%)
Self-Response Rate (%)
SRR 7-day change (% pts.)
Start of Nonresponse Followup
80
70
60
50
40
30
20
10
0
10
9
8
7
6
5
4
3
2
1
0
3/19/2020
3/26/2020
4/2/2020
4/9/2020
4/16/2020
4/23/2020
4/30/2020
5/7/2020
5/14/2020
5/21/2020
5/28/2020
6/4/2020
6/11/2020
6/18/2020
6/25/2020
7/2/2020
7/9/2020
7/16/2020
7/23/2020
7/30/2020
8/6/2020
8/13/2020
8/20/2020
8/27/2020
9/3/2020
9/10/2020
9/17/2020
9/24/2020
10/1/2020
10/8/2020
10/15/2020

Woodside

March 12 - Oct. 15
Census 2020 Self-Response Rate: 75.2%

Census tract Self-Response Rate (%)

- 0 - 15
- 15 - 30
- 30 - 40
- 40 - 50
- 50 - 56
- 56 - 62
- 62 - 68
- 68 - 74
- 74 - 85
- 85 - 100

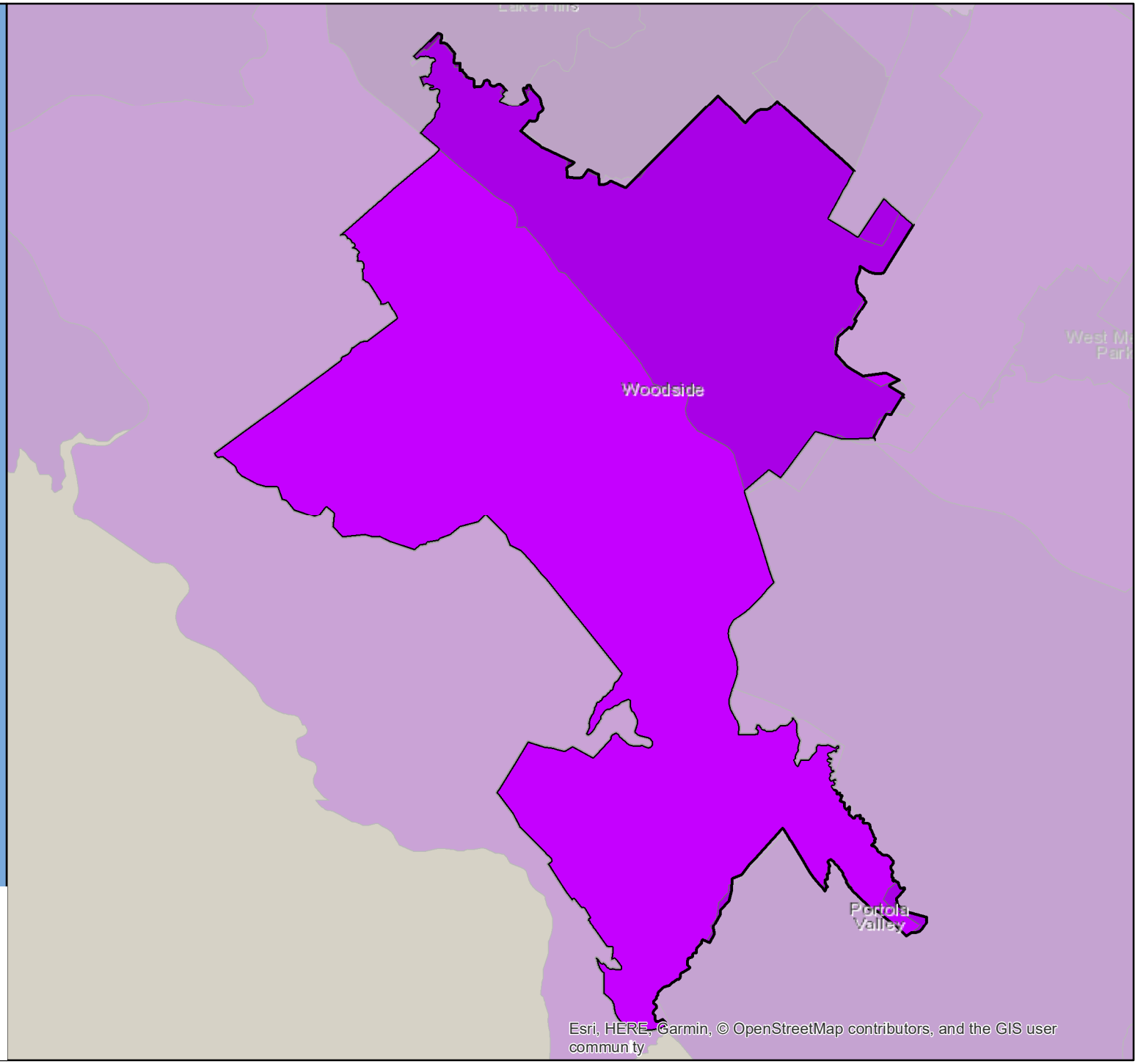

CA CENSUS 2020

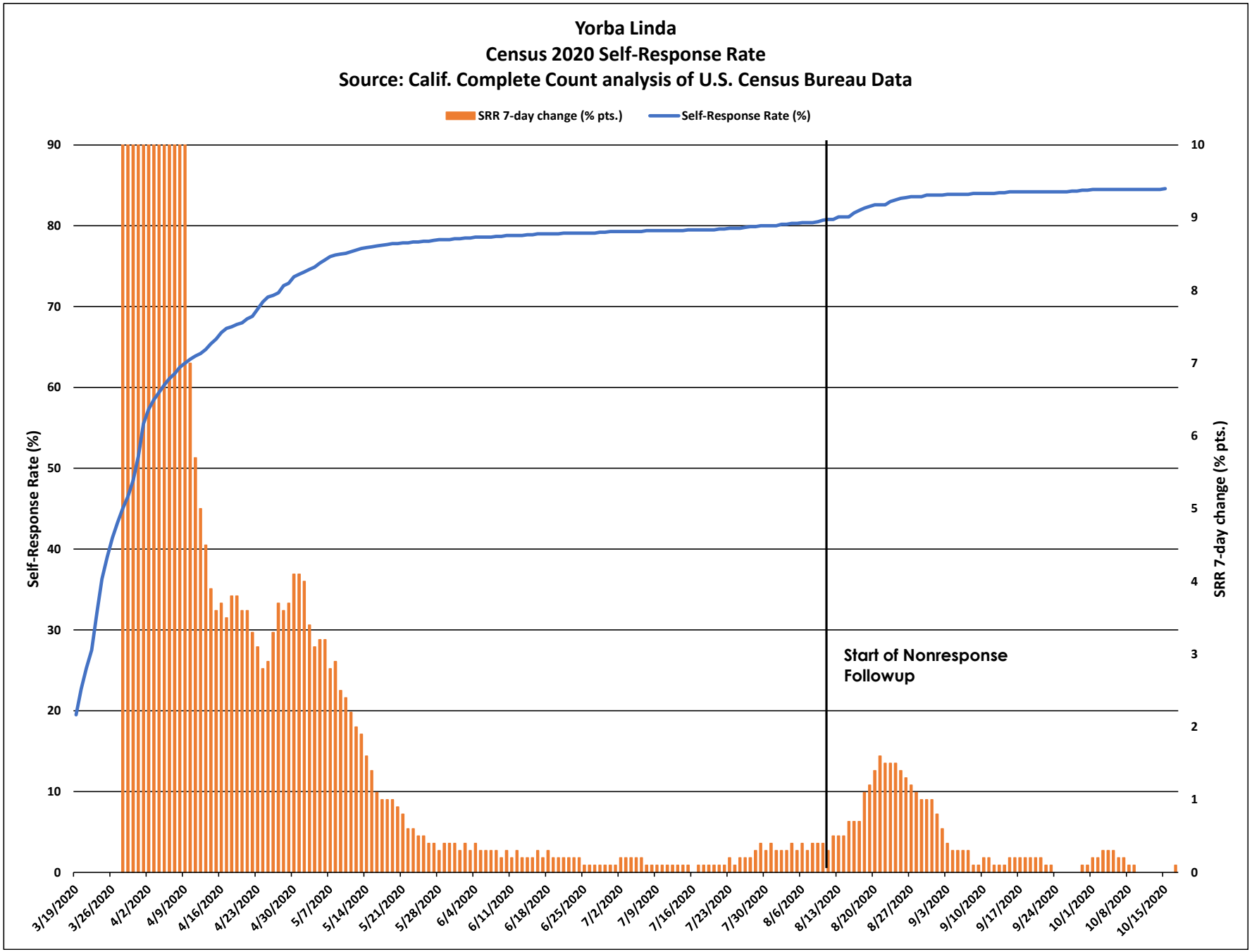
Yorba Linda
Census 2020 Self-Response Rate
Source: Calif. Complete Count analysis of U.S. Census Bureau Data
SRR 7-day change (% pts.)
Self-Response Rate (%)
Self-Response Rate (%)
SRR 7-day change (% pts.)
Start of Nonresponse Followup
90
80
70
60
50
40
30
20
10
0
10
9
8
7
6
5
4
3
2
1
0
3/19/2020
3/26/2020
4/2/2020
4/9/2020
4/16/2020
4/23/2020
4/30/2020
5/7/2020
5/14/2020
5/21/2020
5/28/2020
6/4/2020
6/11/2020
6/18/2020
6/25/2020
7/2/2020
7/9/2020
7/16/2020
7/23/2020
7/30/2020
8/6/2020
8/13/2020
8/20/2020
8/27/2020
9/3/2020
9/10/2020
9/17/2020
9/24/2020
10/1/2020
10/8/2020
10/15/2020

Yorba Linda

March 12 - Oct. 15 Census 2020 Self-Response Rate: 84.6%

Census tract Self-Response Rate (%)

- 0 - 15
- 15 - 30
- 30 - 40
- 40 - 50
- 50 - 56
- 56 - 62
- 62 - 68
- 68 - 74
- 74 - 85
- 85 - 100

CA CENSUS 2020

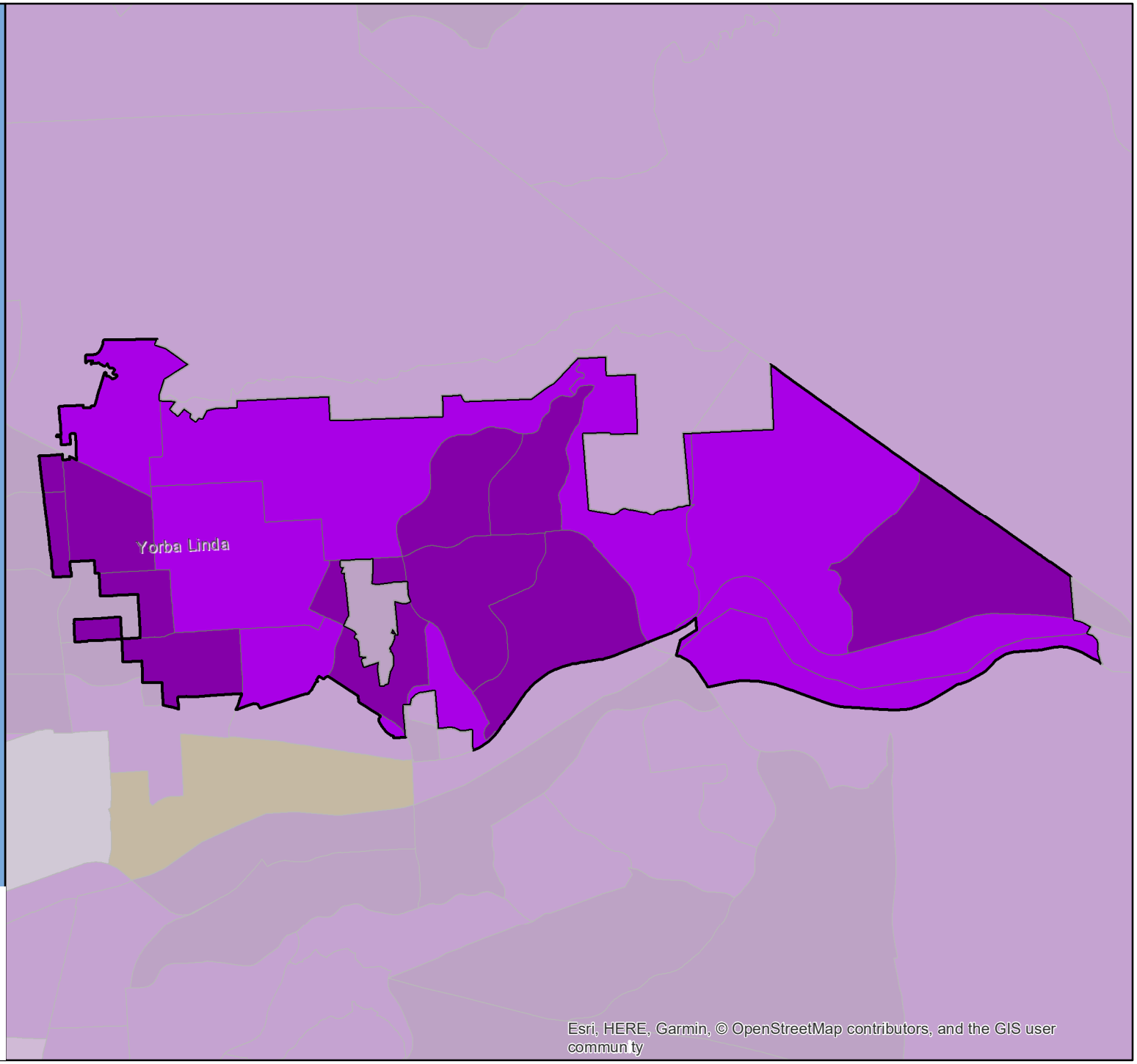

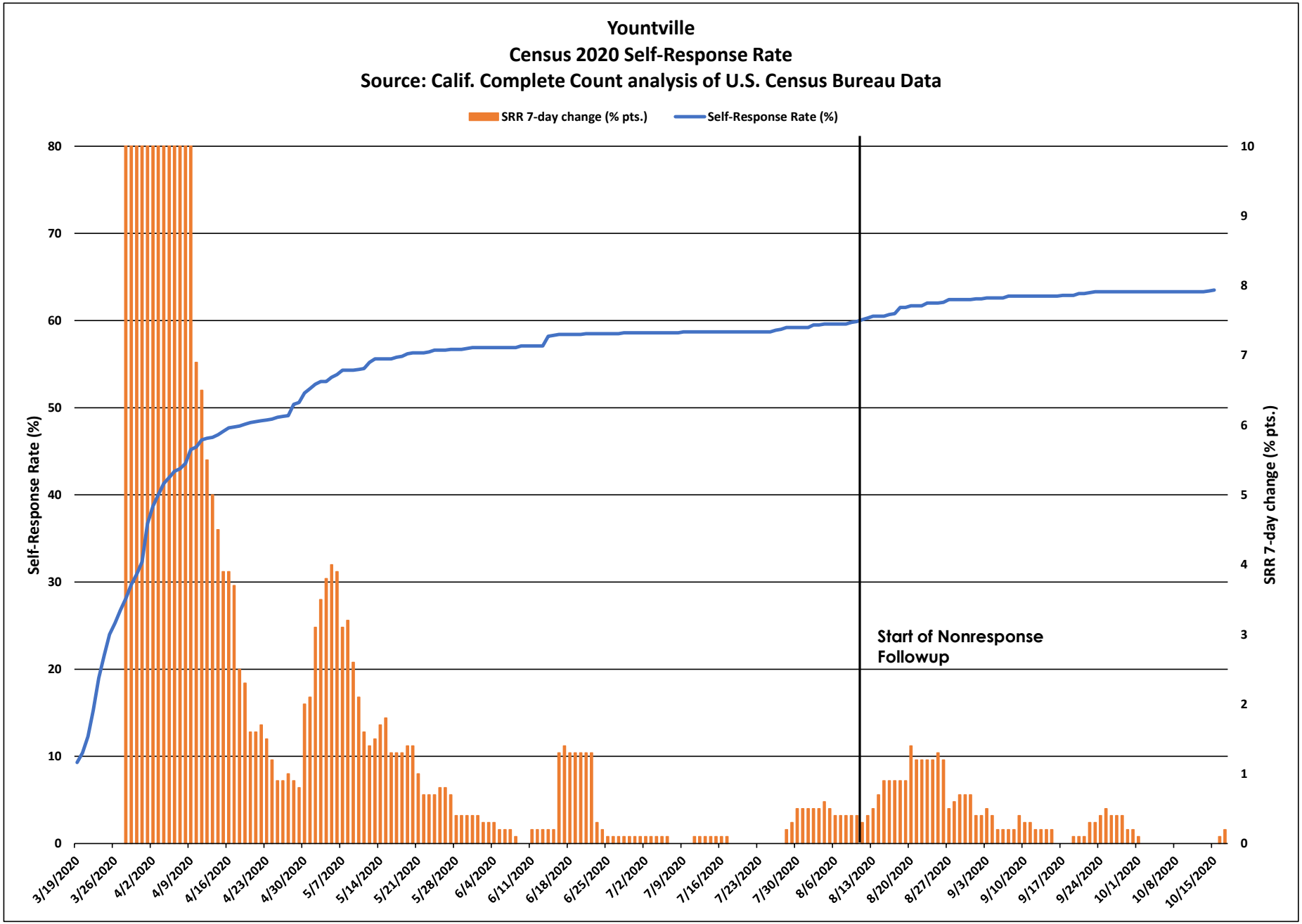
Yountville
Census 2020 Self-Response Rate
Source: Calif. Complete Count analysis of U.S. Census Bureau Data
SRR 7-day change (% pts.)
Self-Response Rate (%)
Self-Response Rate (%)
SRR 7-day change (% pts.)
Start of Nonresponse Followup
0
10
20
30
40
50
60
70
80
0
1
2
3
4
5
6
7
8
9
10
3/19/2020
3/26/2020
4/2/2020
4/9/2020
4/16/2020
4/23/2020
4/30/2020
5/7/2020
5/14/2020
5/21/2020
5/28/2020
6/4/2020
6/11/2020
6/18/2020
6/25/2020
7/2/2020
7/9/2020
7/16/2020
7/23/2020
7/30/2020
8/6/2020
8/13/2020
8/20/2020
8/27/2020
9/3/2020
9/10/2020
9/17/2020
9/24/2020
10/1/2020
10/8/2020
10/15/2020

Yountville

March 12 - Oct. 15 Census 2020 Self-Response Rate: 63.5%

Census tract Self-Response Rate (%)

- 0 - 15
- 15 - 30
- 30 - 40
- 40 - 50
- 50 - 56
- 56 - 62
- 62 - 68
- 68 - 74
- 74 - 85
- 85 - 100

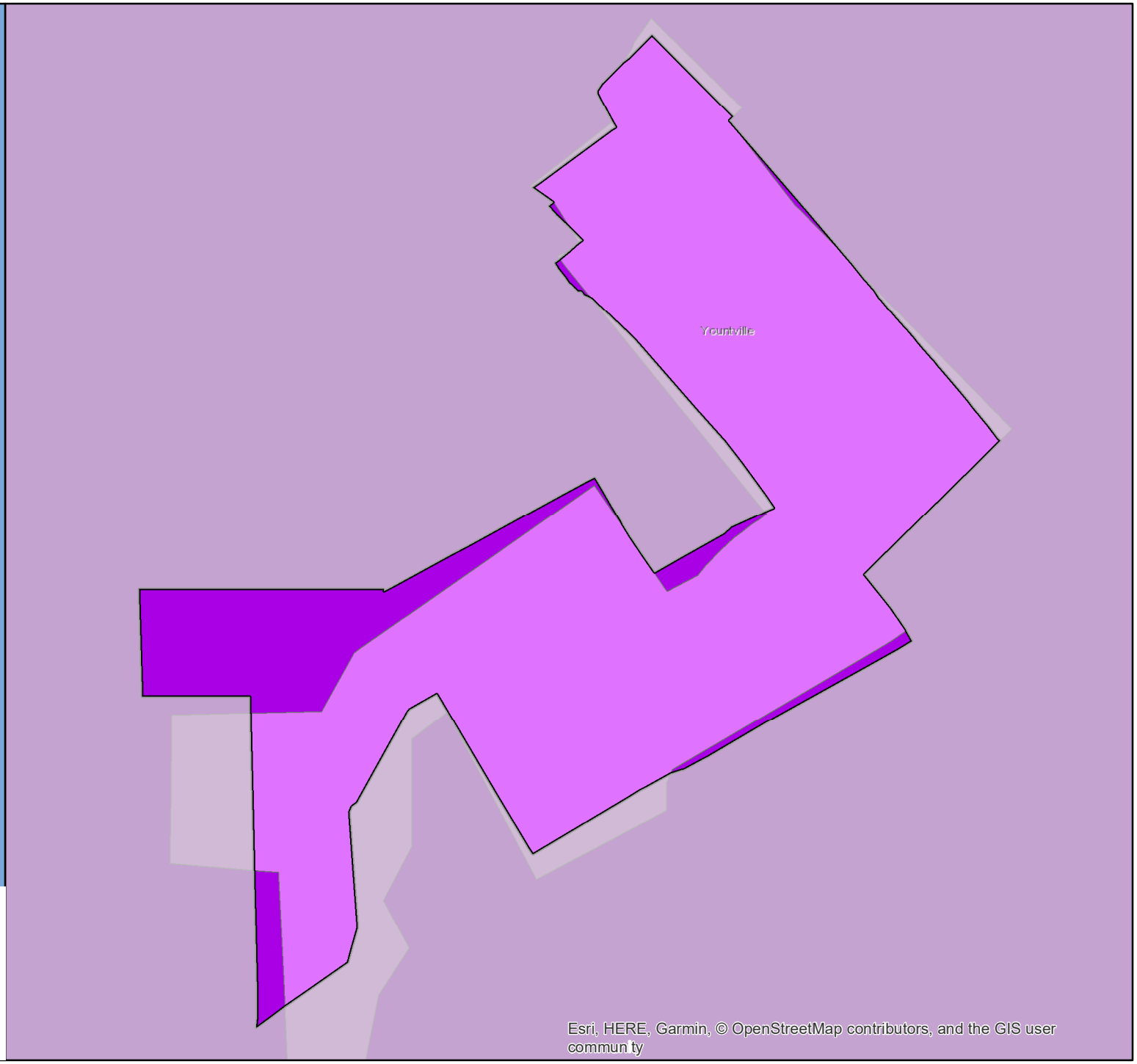

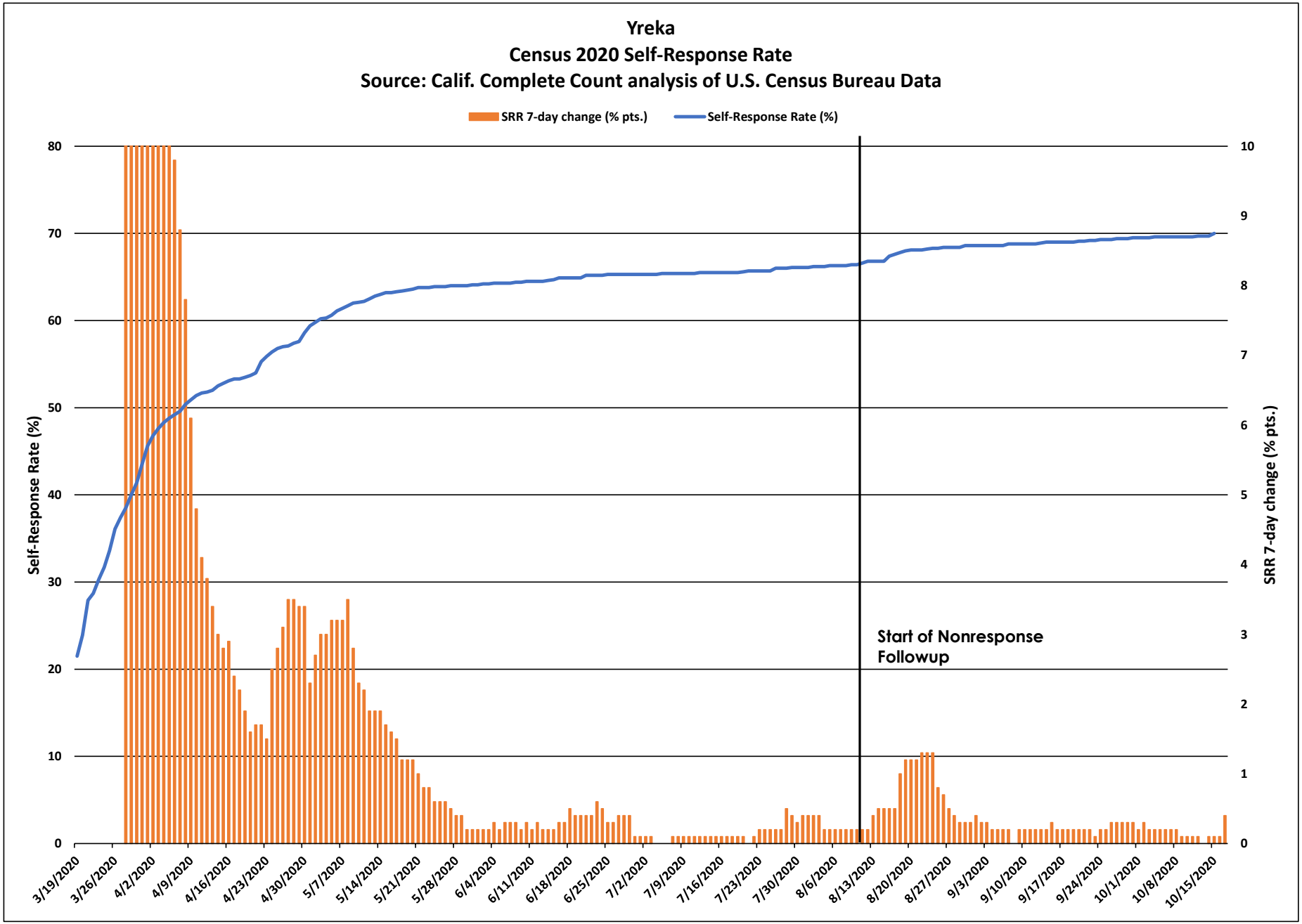
Yreka
Census 2020 Self-Response Rate
Source: Calif. Complete Count analysis of U.S. Census Bureau Data
SRR 7-day change (% pts.)
Self-Response Rate (%)
Self-Response Rate (%)
SRR 7-day change (% pts.)
Start of Nonresponse Followup
0
10
20
30
40
50
60
70
80
0
1
2
3
4
5
6
7
8
9
10
3/19/2020
3/26/2020
4/2/2020
4/9/2020
4/16/2020
4/23/2020
4/30/2020
5/7/2020
5/14/2020
5/21/2020
5/28/2020
6/4/2020
6/11/2020
6/18/2020
6/25/2020
7/2/2020
7/9/2020
7/16/2020
7/23/2020
7/30/2020
8/6/2020
8/13/2020
8/20/2020
8/27/2020
9/3/2020
9/10/2020
9/17/2020
9/24/2020
10/1/2020
10/8/2020
10/15/2020

Yreka

March 12 - Oct. 15 Census 2020 Self-Response Rate: 70.0%

Census tract Self-Response Rate (%)

- 0 - 15
- 15 - 30
- 30 - 40
- 40 - 50
- 50 - 56
- 56 - 62
- 62 - 68
- 68 - 74
- 74 - 85
- 85 - 100

CA CENSUS 2020

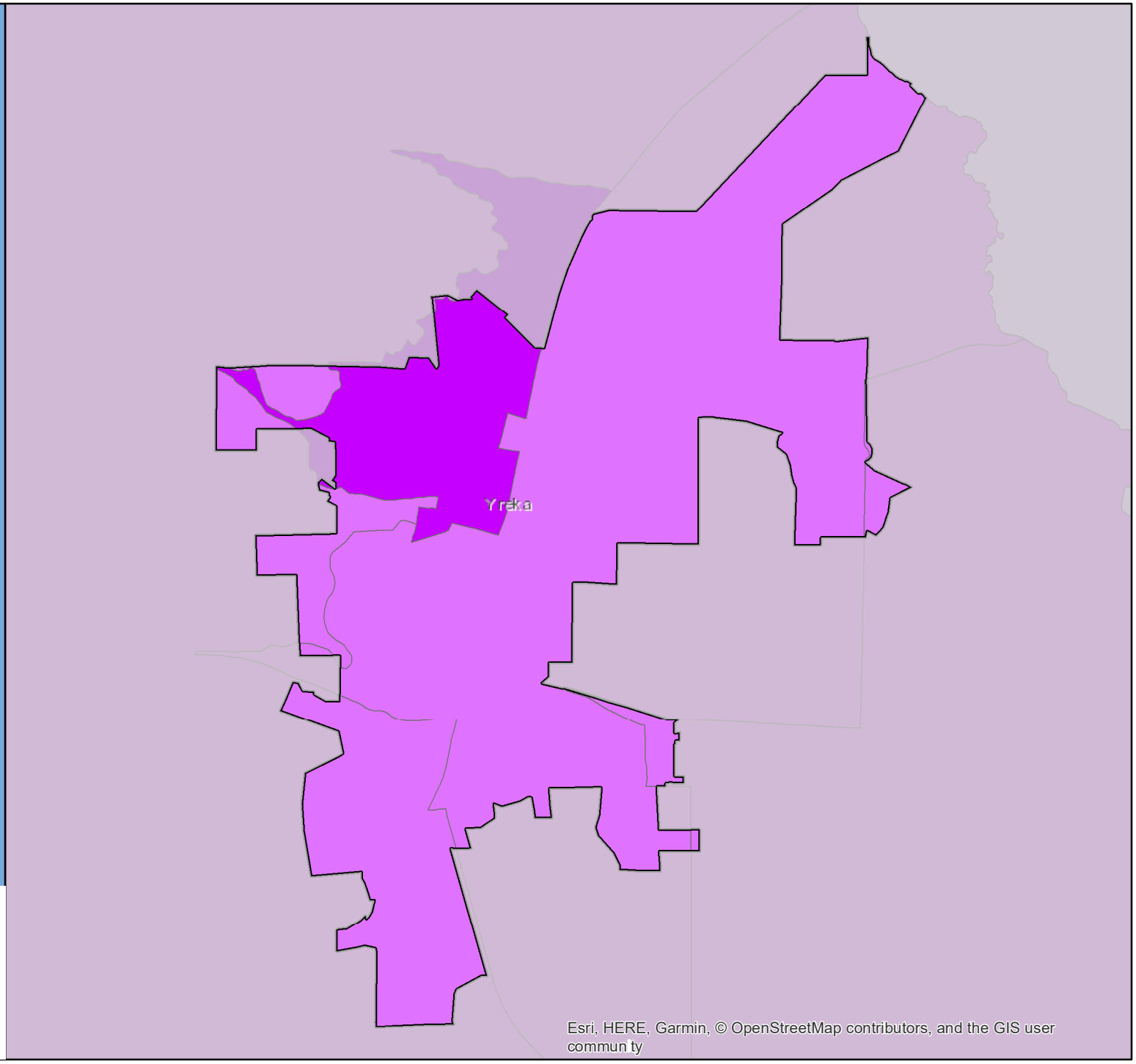

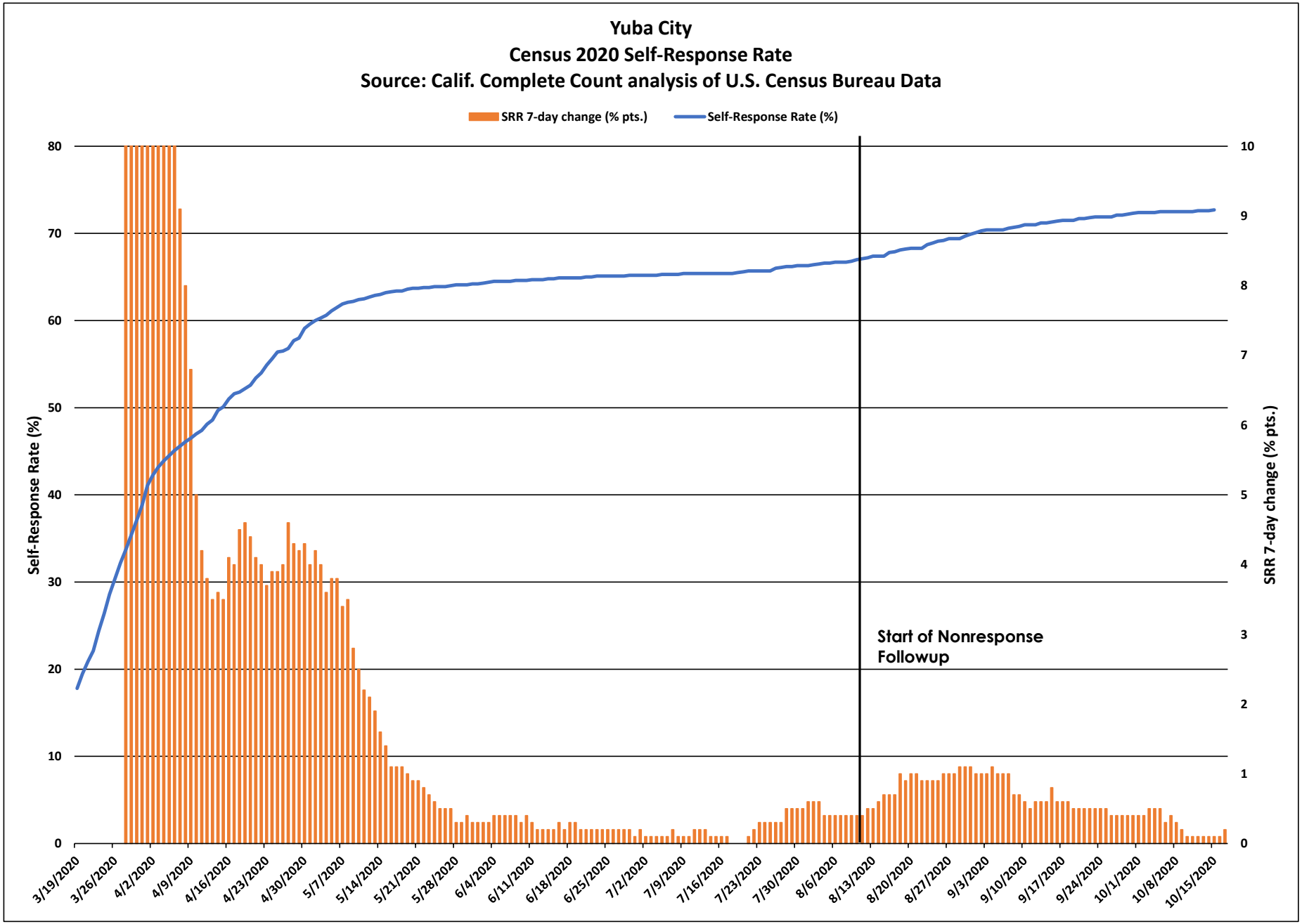
Yuba City
Census 2020 Self-Response Rate
Source: Calif. Complete Count analysis of U.S. Census Bureau Data
SRR 7-day change (% pts.)
Self-Response Rate (%)
Self-Response Rate (%)
SRR 7-day change (% pts.)
Start of Nonresponse Followup
0
10
20
30
40
50
60
70
80
0
1
2
3
4
5
6
7
8
9
10
3/19/2020
3/26/2020
4/2/2020
4/9/2020
4/16/2020
4/23/2020
4/30/2020
5/7/2020
5/14/2020
5/21/2020
5/28/2020
6/4/2020
6/11/2020
6/18/2020
6/25/2020
7/2/2020
7/9/2020
7/16/2020
7/23/2020
7/30/2020
8/6/2020
8/13/2020
8/20/2020
8/27/2020
9/3/2020
9/10/2020
9/17/2020
9/24/2020
10/1/2020
10/8/2020
10/15/2020

Yuba City

March 12 - Oct. 15 Census 2020 Self-Response Rate: 72.7%

Census tract Self-Response Rate (%)

- 0 - 15
- 15 - 30
- 30 - 40
- 40 - 50
- 50 - 56
- 56 - 62
- 62 - 68
- 68 - 74
- 74 - 85
- 85 - 100

CA CENSUS 2020

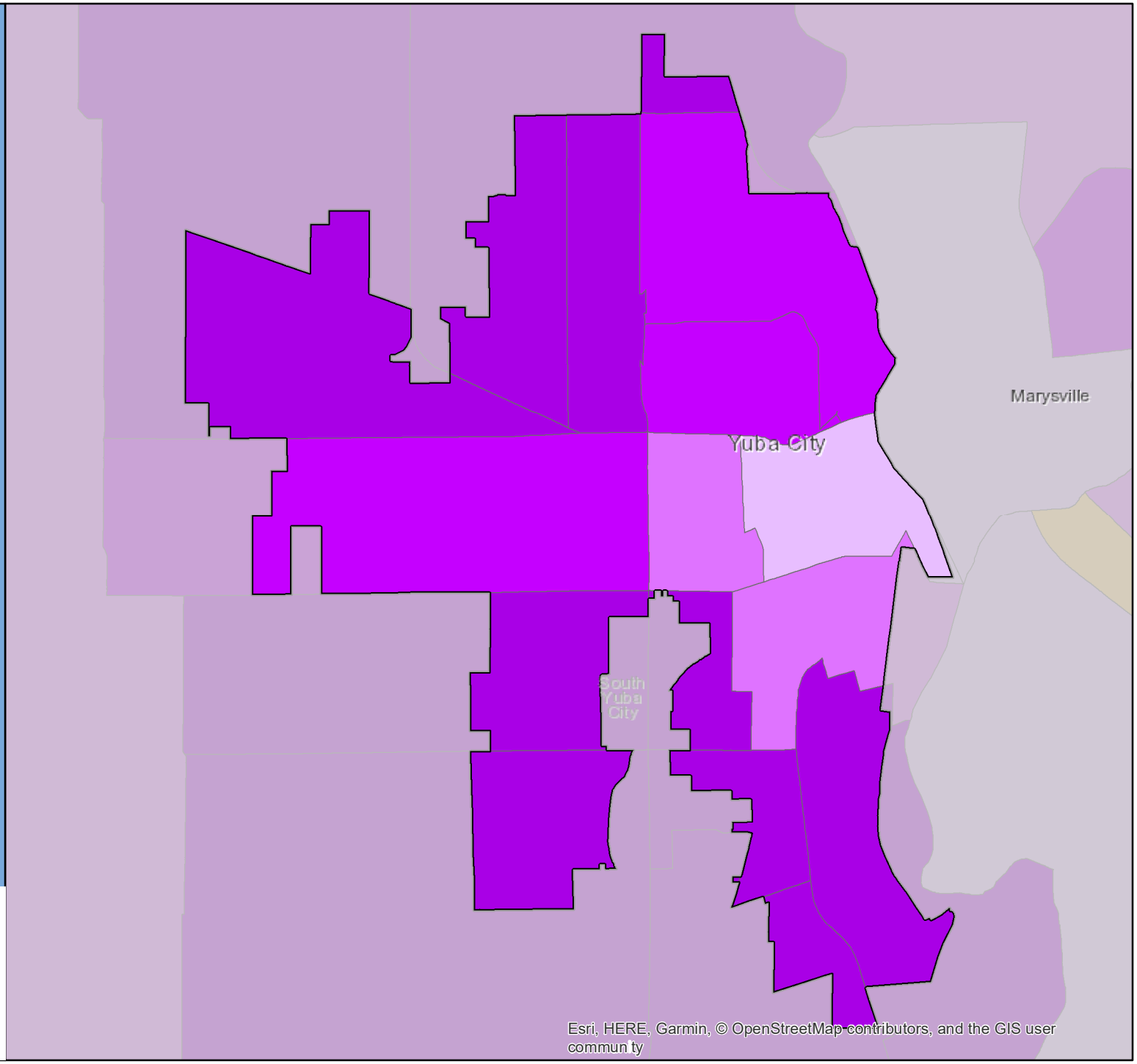

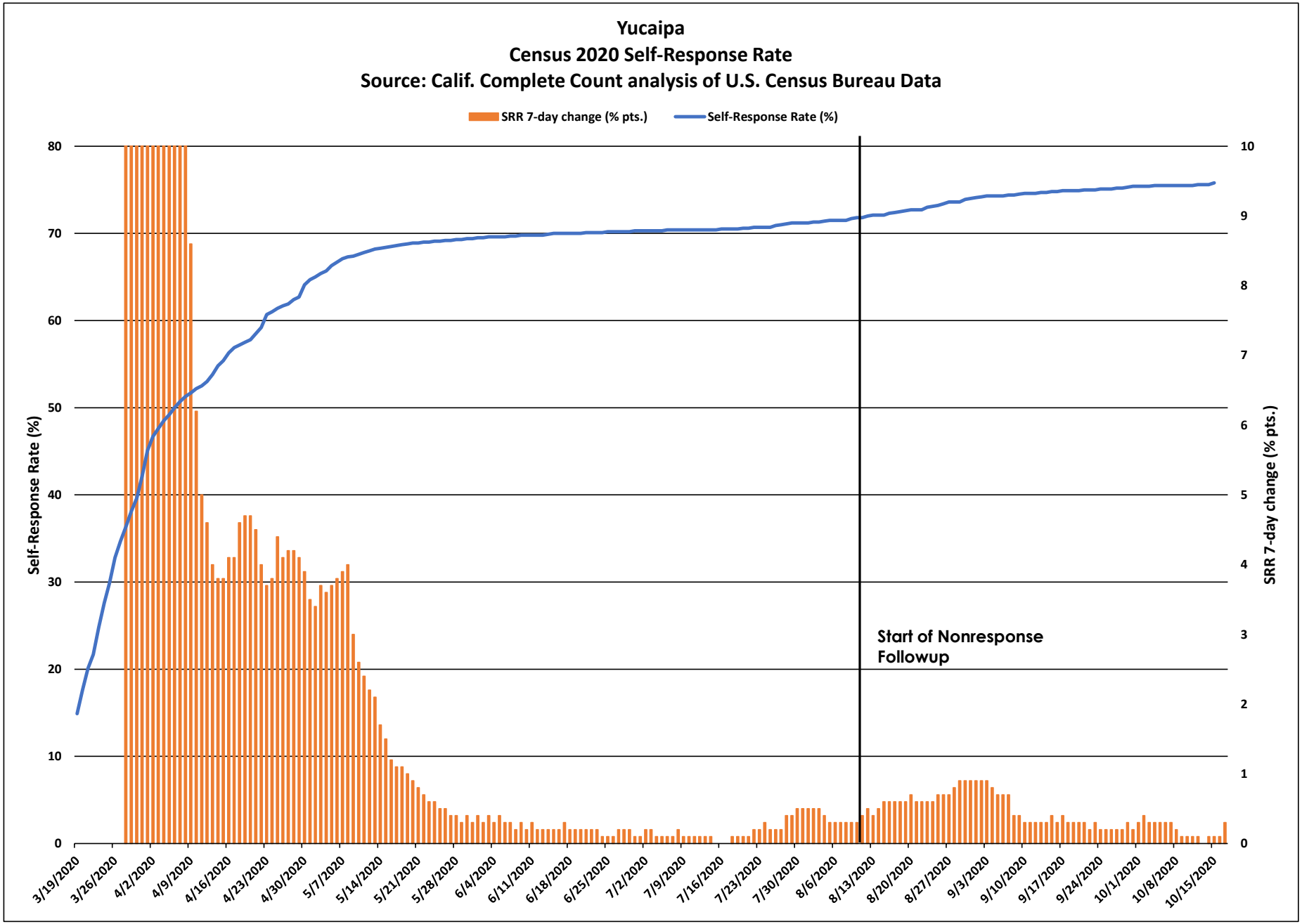
Yucaipa
Census 2020 Self-Response Rate
Source: Calif. Complete Count analysis of U.S. Census Bureau Data
SRR 7-day change (% pts.)
Self-Response Rate (%)
Self-Response Rate (%)
SRR 7-day change (% pts.)
Start of Nonresponse Followup
0
10
20
30
40
50
60
70
80
0
1
2
3
4
5
6
7
8
9
10
3/19/2020
3/26/2020
4/2/2020
4/9/2020
4/16/2020
4/23/2020
4/30/2020
5/7/2020
5/14/2020
5/21/2020
5/28/2020
6/4/2020
6/11/2020
6/18/2020
6/25/2020
7/2/2020
7/9/2020
7/16/2020
7/23/2020
7/30/2020
8/6/2020
8/13/2020
8/20/2020
8/27/2020
9/3/2020
9/10/2020
9/17/2020
9/24/2020
10/1/2020
10/8/2020
10/15/2020

Yucaipa

March 12 - Oct. 15 Census 2020 Self-Response Rate: 75.8%

Census tract Self-Response Rate (%)

- 0 - 15
- 15 - 30
- 30 - 40
- 40 - 50
- 50 - 56
- 56 - 62
- 62 - 68
- 68 - 74
- 74 - 85
- 85 - 100

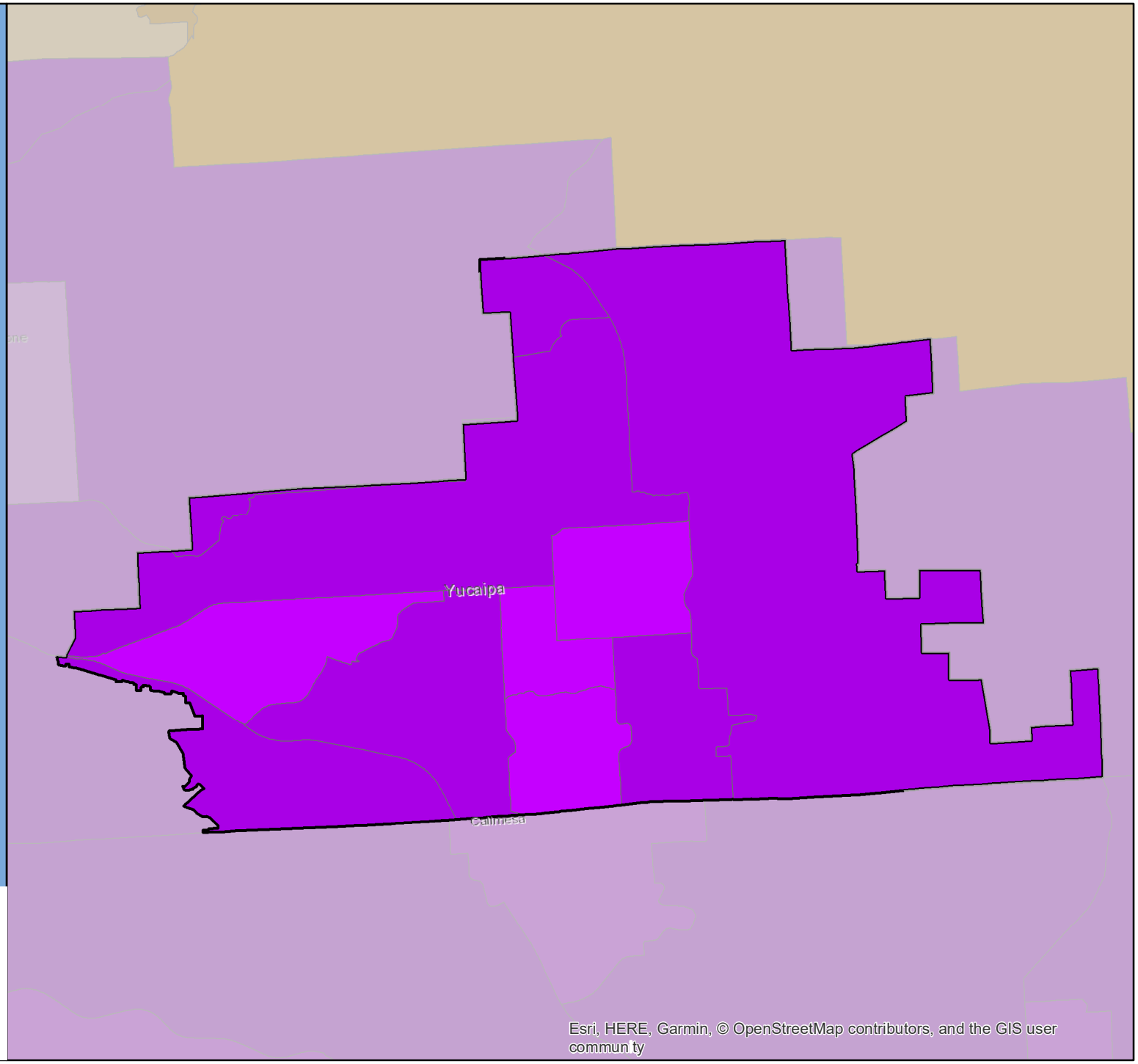

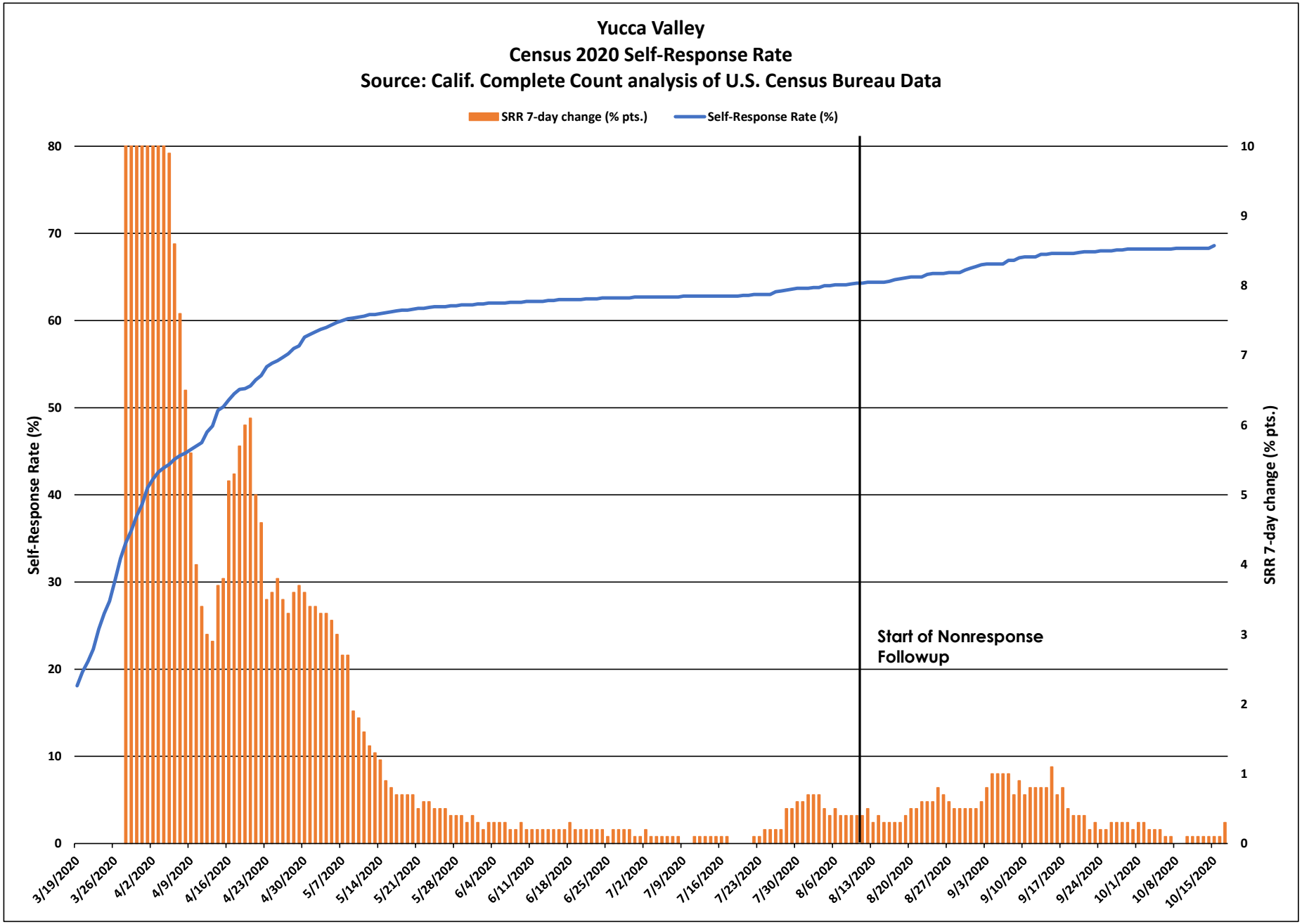
Yucca Valley
Census 2020 Self-Response Rate
Source: Calif. Complete Count analysis of U.S. Census Bureau Data
SRR 7-day change (% pts.)
Self-Response Rate (%)
Self-Response Rate (%)
SRR 7-day change (% pts.)
Start of Nonresponse Followup
0
10
20
30
40
50
60
70
80
0
1
2
3
4
5
6
7
8
9
10
3/19/2020
3/26/2020
4/2/2020
4/9/2020
4/16/2020
4/23/2020
4/30/2020
5/7/2020
5/14/2020
5/21/2020
5/28/2020
6/4/2020
6/11/2020
6/18/2020
6/25/2020
7/2/2020
7/9/2020
7/16/2020
7/23/2020
7/30/2020
8/6/2020
8/13/2020
8/20/2020
8/27/2020
9/3/2020
9/10/2020
9/17/2020
9/24/2020
10/1/2020
10/8/2020
10/15/2020

Yucca Valley

March 12 - Oct. 15 Census 2020 Self-Response Rate: 68.6%

Census tract Self-Response Rate (%)

- 0 - 15
- 15 - 30
- 30 - 40
- 40 - 50
- 50 - 56
- 56 - 62
- 62 - 68
- 68 - 74
- 74 - 85
- 85 - 100

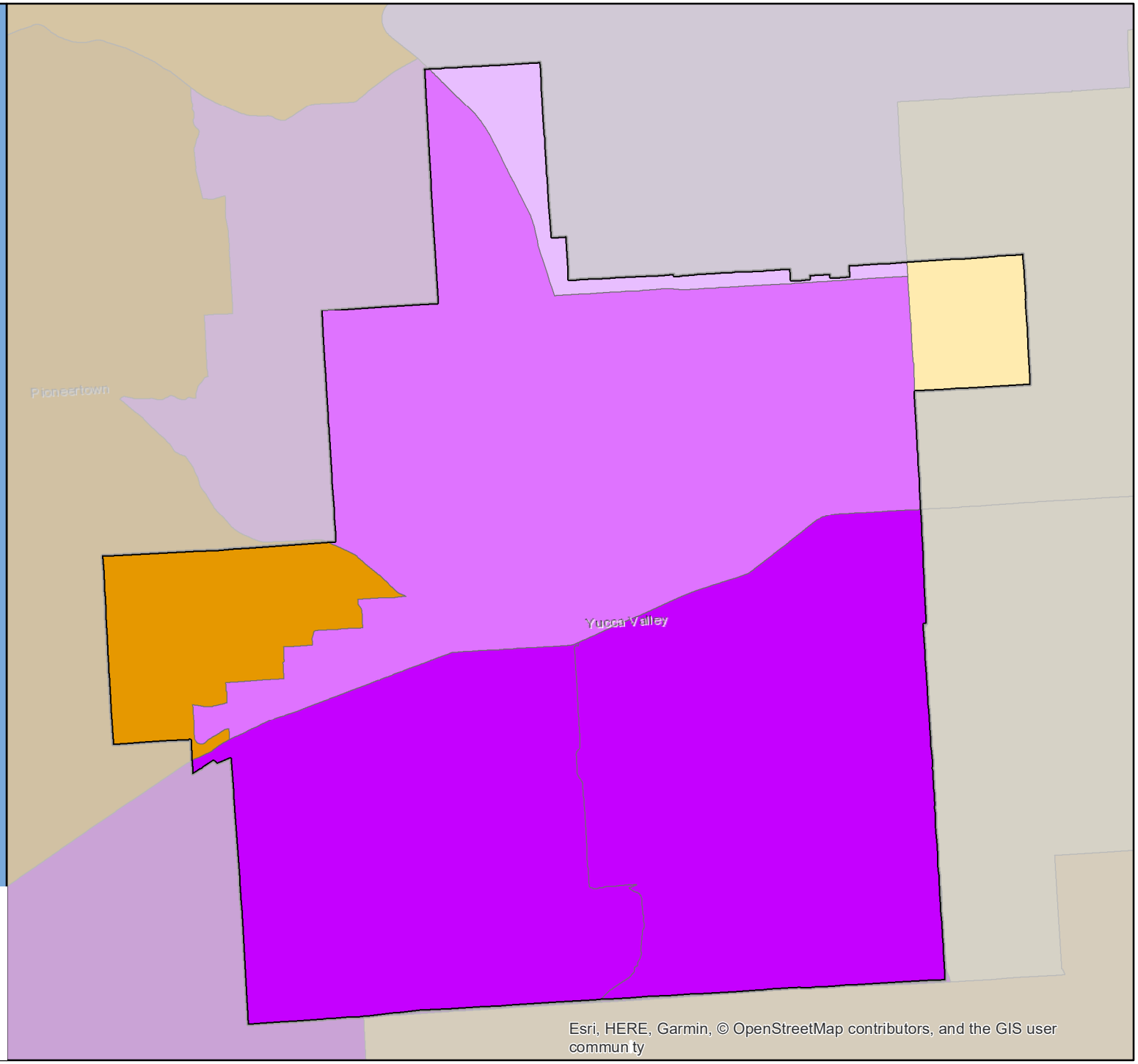

CA CENSUS 2020